

**THE TWENTY-FIRST ANNUAL REPORT**

**OF THE**

**WOMAN'S AND JUNIORS'**

**AUXILIARY**

**OF THE**

**DIOCESE OF EASTON**

**TO THE**

**BOARD OF MISSIONS**

**1913-1914.**











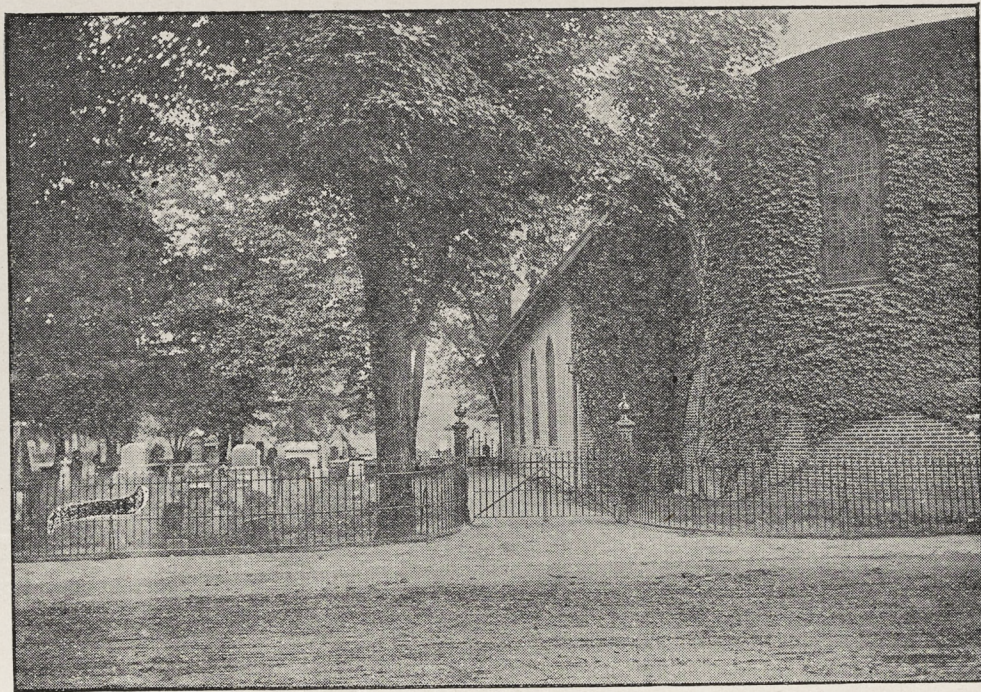

St. Andrew's Church, Princess Anne, Md.



**THE TWENTY-FIRST ANNUAL REPORT**

**OF THE**

**WOMAN'S AND JUNIORS'**

**AUXILIARY**

**OF THE**

**DIOCESE OF EASTON**

**TO THE**

**BOARD OF MISSIONS**

**1913-1914.**



**AUXILIARY PRAYER.**

○ LORD, Who didst come to seek and to save the lost, and to Whom all power is given in Heaven and in earth, hear, we beseech Thee, the prayers of Thy Church for those who, at Thy command, go forth to preach the gospel to every creature. Preserve them from all dangers to which they may be disposed; from perils by land and perils by water; from deadly pestilence; from the violence of the persecutor; from doubt and impatience; from discouragement and discord; and from all the devises of the powers of darkness. And while they plant and water, send Thou, O LORD, the increase; gather in the multitude of the heathen, convert in Christian lands such as neglect so great salvation; so that Thy Name may be glorified and Thy Kingdom come, O Gracious SAVIOUR of the world; to whom, with the FATHER and the HOLY GHOST, be honor and glory, world without end. AMEN.



**WOMAN'S AUXILIARY DIOCESAN OFFICERS.**

HONORARY PRESIDENT :

MRS. ANNA ELLIS PHYSICK.

PRESIDENT :

MRS. JOHN T. KEAS,

ASSOCIATE PRESIDENT :

MRS. SPENCER WRIGHT,  
in charge of section B. of the Woman's Auxiliary.

FIRST VICE-PRESIDENT :

MRS. A. HAMILTON BAYLY,  
in charge of the Junior Department.

SECOND VICE-PRESIDENT :

MRS. H. E. SPEARS,  
in charge of Sec. II, Jr. Department.

THIRD VICE-PRESIDENT :

MRS. SUMMERFIELD TILGHMAN,  
in charge of Sec. III, Jr. Department.

CORRESPONDING SECRETARIES :

MRS. P. A. M. BROOKS,  
MISS MARGARET M. HARDCASTLE, (Junior.)

RECORDING SECRETARIES :

MRS. G. E. HADAWAY,  
MISS MARY CLARK, (Junior.)

TREASURERS :

MRS. E. L. HOOPER,  
MISS FRANCES W. SCHOULER, (Junior.)

UNITED OFFERING TREASURERS :

MRS. HELEN C. EMORY,  
MRS. CHARLES H. BARNETT, (Junior.)

CORRESPONDENT FOR CHURCH PERIODICAL CLUB :

MISS ELLEN BARROLL.



**PRESIDENT'S MESSAGE—1914.**

TO THE OFFICERS AND MEMBERS OF THE WOMAN'S AUXILIARY OF THE DIOCESE OF EASTON—GREETING :

MY DEAR FRIENDS—

As we have no printed medium of communication save the annual report, it seems fitting to use this page to "stir up" our minds by way of remembrance of the things we did propose for ourselves to do in the year to come.

Observe, first: In compliance with the resolution adopted by the Woman's Auxiliary as a whole, we have elected Diocesan officers who will have the care of the graded sections of the Woman's Branch and its Junior department.

A Hand-Book for the use of members of the Woman's Auxiliary, also one for the Junior department will be sent to each Parish Branch explaining the changes proposed for the greater efficiency of the work of the organization. Let us familiarize ourselves with the proposed changes and adopt them in our Parish Branches. If we carefully read and prayerfully use the suggestions in these hand-books, we shall indeed become helpers in the extension of the kingdom of God, both at home and abroad.

Observe, secondly: The annual meeting will be held in Salisbury the third Wednesday and Thursday in October, 1915. Instead of a Diocesan Semi-Annual Meeting, an Inter-Parochial Auxiliary meeting or meetings will be held in each county. A chairman appointed to take charge of these meetings will serve one year only. Time and place of first meeting to be designated by the President after consultation with the Executive Committee.

Thirdly: In accordance with the resolution passed at the annual meeting and in conformity to the suggestions in the hand-book of the Woman's Branch the following committees have been named with authority to the chairman to fill vacancies that may arise during the year:

**NOMINATING COMMITTEE FOR 1915.**

CHAIRMAN—Emmanuel Branch, Chestertown.  
 St. Paul's Branch, Centreville.  
 Christ Church Branch, Easton.  
 Christ Church Branch, Cambridge.  
 St. Peter's Branch, Salisbury.



## DIOCESE OF EASTON

5

### EXECUTIVE COMMITTEE.

The Diocesan Officers of the Woman's Branch and its Junior Department.

#### COMMITTEE ON THE DEVOTIONAL LIFE OF THE BRANCH.

CHAIRMAN—The Diocesan President.  
Mrs. A. E. Physick, Chestertown.  
Mrs. M. E. W. Janvier, Shrewsbury.  
Mrs. H. B. Bryan, the Cathedral.  
Miss Mary Jenkins, Easton.  
Mrs. A. H. Bayly, Cambridge.

And all who will pray for missions one minute each day.

#### COMMITTEE ON SECTION B., WOMAN'S AUXILIARY.

CHAIRMAN—The Associate President.  
Mrs. Oswald Tilghman, Easton.  
Mrs. A. Fountain, Easton.  
Miss Ellen R. Purnell, Berlin.  
Miss Letitia R. Houston, Salisbury.

#### COMMITTEE—JUNIOR DEPARTMENT.

CHAIRMAN—First Vice-President.  
Second Vice-President.  
Third Vice-President.  
Miss Mary Jenkins, Easton.  
Mrs. A. H. Bayly, Cambridge.  
Miss Louisa Urie, Chestertown.

#### COMMITTEE ON EXTENSION OF AUXILIARY WORK IN THE DIOCESE.

CHAIRMAN—The Corresponding Secretary.  
The Recording Secretary.  
Miss Rebecca Wickes, Chestertown.  
Miss Mary E. Clarke, Cecilton.  
Miss Margaret Hardcastle, Easton.  
Miss Cruikshank, Cecilton.

#### COMMITTEE—DIOCESAN BRANCH FOR ISOLATED WOMEN, NOT MEMBERS OF A PARISH BRANCH.

CHAIRMAN—The Honorary President.  
Miss Rebecca Wickes, Chestertown.  
Mrs. W. Y. Beaven, All Saints.  
Mrs. Isaac Adams, Salisbury.  
Mrs. E. J. T. Carvel, Stevensville.  
Mrs. Roger Woolford, Princess Annes.

#### COMMITTEE ON FINANCE.

CHAIRMAN—The Diocesan Treasurer.  
Miss J. P. Dawson, Easton.  
Mrs. Z. R. Collins, Centreville.  
Mrs. John Comegys, Shrewsbury.  
Miss Francis Schouler, Elkton.



## WOMAN'S AUXILIARY

## COMMITTEE ON UNITED OFFERING.

CHAIRMAN—The Diocesan Treasurer United Offering.  
 Mrs. Edwin H. Brown, Centreville.  
 Mrs. W. F. Hines, Chestertown.  
 Mrs. Vanderbogat, Salisbury.  
 Mrs. C. Barnett, Cambridge.

## COMMITTEE ON MISSIONARY INFORMATION.

CHAIRMAN—The Diocesan Educational Offering.  
 Mrs. N. Watkins, Cambridge.  
 Miss Mary Jenkins, Easton.  
 Miss L. Batte, Queenstown.  
 Mrs. M. V. Brewington, Salisbury.  
 Mrs. S. S. Hepburn, Kennedyville.

Are we persuaded that the Woman's Auxiliary is a power of God unto salvation to those who share in it? If so, what are we making of it?

There should be a trinity of purpose in every Woman's Auxiliary life of prayer, study, gifts.

Do we not need the strength that comes through prayer if we would represent the Christ-life?

Can we interest others in the coming of the kingdom if we know not the King? "Hast thou been so long time with me and yet hast thou not known me."

If every Parish Branch will study some time during the year "Studies in St. Matthew's gospel" by Miss Lindley, price 5c, and try to get the missionary view-point from the Bible, it will be a help worth having. Let us come to our work with hearts prepared by prayer and sacrament. "Get our inspiration from God and then give it to others."

Let the "Feast of the Annunciation" be observed as the day of prayer and corporate communion for the Diocesan Branch. "Oh, do not pray for easy lives, pray to be stronger women."

Let us take our work from God's hand calmly, seriously, and then look to Him for the ability to do it.

Let us bring joy and enthusiasm to our work, for we are going to overcome through Christ, who worketh in us.

Sincerely and affectionately yours,

ELIZABETH WHALEY KEAS,  
 Diocesan President Woman's Auxiliary.



**ORDER OF BUSINESS FOR ANNUAL MEETING.****FIRST DAY—FIRST SESSION.**

A service of Hymn, Creed, Prayers and Bible-Reading shall precede this meeting.

1—Roll Call of Auxiliary Branches, Senior and Junior. Conference of Juniors.

2—First Vice-President introduced by the President as Chairman of Junior Conference.

3—Minutes.

4—Reports of Officers and Committees.

5—Plans and Pledges for the New Year.

6—Presentation of Missions.

7—Hymn, Adjournment.

**EVENING.**

7.30 o'clock—Divine Service, Missionary Address.

9 o'clock—Conference of Diocesan Officers and Delegates.

**SECOND DAY.**

Meeting preceded by Corporate Communion and Quiet Hour of Devotion.

1—Roll Call of Delegates not present first day.

2—Minutes.

3—Report of Officers and Committees.

4—Report of Nominating Committee and Elections.

5—Presentation of Missions.

6—Noon Prayers, Luncheon.

7—Plans and Pledges for the New Year.

8—Adjournment.

Note—When opportunity admits an institute of two or three days shall follow the Annual Meeting for the training of parish leaders in all parts of the Auxiliary work.

**ORDER OF BUSINESS FOR INTER-PAROCHIAL MEETINGS.**

1—Roll Call (names handed in in writing).

2—Minutes (brief as possible).

3—Reports, comprising reports from all officers except the treasurer.

4—Treasurer's Report.

5—Conference on subject called for by programme.



## RECORDING SECRETARY'S TWENTY-FIRST ANNUAL REPORT, 1913—1914.

The twenty-first annual meeting of the Woman's Auxiliary to the Board of Missions was held October 21st and 22d, 1914, in St. Andrew's Church, Princess Anne.

After the opening service in the church, conducted by the Rev. H. E. Spears, the business meeting of the Juniors was held in the Parish House, Miss Jenkins, President of the Juniors, presiding.

A hearty welcome was extended by the rector to the visitors in the name of the church, the Woman's Auxiliary and the town.

Bishop J. B. Funsten, of Idaho, and Dr. Mary V. Glenton from the Elizabeth Boone Memorial Hospital, Hankow, were the visiting speakers.

At 7.30 P. M. Wednesday, evening service was read by the rector, followed by an interesting and instructive talk given by Dr. Glenton on her work in China. After service a conference of Diocesan and Parochial officers was held in the parish house for a discussion of proposed changes in the constitution and the adoption of rules of order at this meeting. It was decided that all members in attendance must register at the first session on the first day of our meeting before the beginning of business.

The Holy Communion was celebrated Wednesday by the Rev. Mr. Spears at 7.30 A. M. A large majority of delegates were present at this service.

At 10 o'clock the Quiet Hour was conducted by Bishop Funsten, subject: "Greater Efficiency in our Church Workers." Text, 2 Cor., 6, 1 v., "We then as workers together with Him beseech you also that ye *receive not the grace of God in vain.*" The address was divided into two sections. First. The speaker dwelt on the needs and hindrances which interfered with the effectiveness of the worker. In the second section of his address the speaker emphasized the sources of strength stimulating and developing the effective worker in the church and the abundant reward awaiting faithful endeavor in Christ's cause.

At the conclusion of the Quiet Hour the business meet-



ing was opened in the parish house. Mrs. Polk was appointed President pro tem. At roll call, each delegate present read her annual report. There were five Diocesan officers and thirty-six members representing 14 Branches, present.

Mrs. Collins, Mrs. Brooks, Miss Jenkins, Miss Houston and Mrs. Comegys were appointed nominating committee. A recess was then taken until 2.30 P. M.

Upon reassembling a letter from Miss Agnes P. Mahoney, who is ill at Johns Hopkins Hospital, was read, sending greetings and asking a share in the prayers of the Easton Diocese. Mrs. Polk then offered the prayer for the sick, for Miss Mahoney, and the corresponding secretary was requested to send the deepest sympathy of the Auxiliary to Miss Mahoney.

The following resolution was offered by the Juniors:

"In behalf of the Junior Auxiliary of the Diocese we wish to express the deepest regret that our President, Miss Jenkins, finds it necessary to resign. She has endeared herself to us all, and has been a most inspiring and efficient leader, untiring in her efforts to advance the work.

*Resolved*, That this tribute of appreciation to Miss Jenkins, our retiring President, be recorded in the minutes of this meeting.

Signed: ELLEN A. PURNELL,  
ELIZABETH HARRIS BARNETT,  
MARGARET M. HARDCASTLE,  
FRANCES W. SCHOULER.

Reports of Diocesan officers were read. The Treasurer reported eight Parochial Branches as not contributing to the pledges made by the Diocesan Branch at the General Convention. The twenty branches contributing have given this year more than was promised. Shrewsbury continues to be the banner Branch of the Diocese in Auxiliary work, having raised the large sum of \$212.80.

Miss Barroll, correspondent of the C. P. C., would be very glad to have more periodicals sent out regularly to designated persons, and would willingly pay postage on them upon request.

Miss Batte sent in her resignation as Vice-President of the Middle Convocation because of ill-health. It was accepted with regret.

A letter of resignation from the President, Mrs. Margie P. Finley, expressing her love and gratitude to all the mem-



bers of the Auxiliary was read. Resolutions were offered expressing the deep regret of the Woman's Auxiliary upon having to accept the resignation of Mrs. Finley, who has been our valued and efficient President for so many years, and the chair was requested to appoint a committee to embody these resolutions that they might be spread upon the minutes of this meeting, and a copy sent to Mrs. Finley.

*Resolved*, Whereas, our President, Mrs. Margie P. Finley, has been called to another field of usefulness, we tender our sincere regret that the ties which have bound us in affection and helpfulness have been severed. We shall always remember her devoted and untiring leadership. May God's richest blessing rest upon her labors, and may she carry to others the same message as successfully as she has brought it to us, the women of the Auxiliary of the Diocese of Easton.

Signed, MRS. E. R. HOOPER,  
MRS. CHARLES WHEATLEY,  
MRS. R. J. SHOWELL.

The resignation of Mrs. Wallis as Vice-President of the Northern Convocation was received and accepted with regret.

A resolution was offered to change the time of the annual meeting from October back to the spring and to substitute county meetings for the semi-annual Diocesan meeting. After full discussion it was resolved that the time of the annual meeting remain unchanged, and that inter-parochial meetings of all the branches in each county be substituted for the semi-annual Diocesan meeting.

A letter addressed to the Bishop, from the Cor. Sec. of the Diocese of Pittsburg, also a similar letter from the President of the Pittsburg Branch were read, asking the names of the officers or members of the Woman's Auxiliary who would attend the meeting of the Synod of the Third Province in Pittsburg in November, extending a cordial invitation and offering entertainment to all who would come. Mrs. Hooper stated that as our Diocese *voted* not to enter the provincial system we were not eligible. This resolution offered by Mrs. Collins, of Centreville, was then passed with emphasis by the Woman's Auxiliary of the Diocese of Easton assembled October 22d, 1914, viz: That Mrs. Keas be appointed a committee of one to offer, in behalf of the Auxiliary, a protest to the Convention of said Diocese against its action at its last meeting in cutting our Diocese off from the Third Province and leaving us out of all connection with the Board of Missions



from whom we receive a yearly amount of \$800, and to ask the Convention of 1915 to give us our rightful place amongst the other Dioceses of this country.

A letter from Bishop Adams was read extending thanks for \$83.30 sent to him by the Diocesan Branch.

The nominating committee brought in the names which were voted upon and elected to serve as officers of the branch for the coming year.

A greeting was given to our newly elected President upon taking the chair by all rising.

The following pledges were made for the coming year :

To Bishop Funsten, for work in Idaho, \$25.00.

To Rev. W. M. M. Thomas, for work in Brazil, \$25.00.

To St. Mary's School, Shanghai, China, \$25.00.

The sum of \$1.00 was appropriated from the Central Fund in response to an appeal read from Trinity Church, Crowley, Louisiana, to help pay a pressing debt upon this church.

Proposed changes in and revision of the Constitution were acted upon bringing it in harmony with resolutions passed at the meetings of the Woman's Auxiliary at the time of the last General Convention. The most important of these is the closer drawing together of the Women's Branch and its Junior Department. "According to our foundation principles baptism is the sole requisite for our missionary membership, and every baptised girl or woman may be a force in our Woman's Auxiliary to the Board of Missions, if she only will. The older members of the Auxiliary are asked to emphasize the rounded character of Auxiliary life by treating the whole body as a graded school composed of classes which shall graduate naturally the one into another. I, Little Helpers, from baptism to eight years ; II, from eight to sixteen ; III, from sixteen up.

Those over twenty-one it is hoped will go into the Woman's Auxiliary, forming there what shall be known as Section B.

To promote the efficiency and to advance the work of the Auxiliary in the Diocese, By-Laws were adopted creating various committees, and because the time was short the President was authorized to name these committees.

The chairman of the committee on "Rules of Order and Revision of the Constitution" appointed at Chestertown in 1913 asked to have the committee continued, saying : "The committee had given painstaking care to the work committed



## WOMAN'S AUXILIARY

to them, but after working under these rules for a year, that have just been adopted, it may be found desirable to add to or take from these rules as adopted, and that the continuation of this committee be considered the necessary notice required by the constitution to act upon any desired changes that may be referred to the said committee."

ELIZABETH WHALEY KEAS, Chairman ;  
ANNA ELLIS PHYSICK,  
JOSIE P. DAWSON.

The committee was ordered continued as requested. The hour was late, and a motion to adjourn to meet in Salisbury the third Wednesday in October was carried.

On behalf of the Auxiliary, the President thanked the kind people of Princess Anne for their hospitality.

In the evening Bishop Funsten addressed a large congregation in the Church upon his work in Idaho.

ANNA R. HADDAWAY,  
Recording Secretary.



### Report of the Diocesan Treasurer of the Woman's Auxiliary of the Diocese of Easton, 1913 to 1914.

Minnie Rogers Hooper, Diocesan Treasurer, in account with  
the Woman's Auxiliary for pledges made by the Diocesan  
Branch to Rt. Rev. P. T. Rowe, Bishop of Alaska.

#### DR.

1914.	
To Shrewsbury Branch.....	\$ 1.00
“ I. U., Father Martin Branch.....	1.00
“ All Hallow's, Snow Hill.....	.25
“ Emmanuel, Chestertown.....	10.00
“ St. Andrew's, Sudlersville .....	2.00
“ St. John's by the Bay Mission, Betterton .....	2.50
“ North Sassafras Branch.....	1.00
“ Trinity Cathedral, Easton.....	.50
“ St. Paul's, Centreville .....	3.00
“ Christ Church, Easton .....	2.00
“ Trinity, Elkton .....	1.00
“ Christ Church, Cambridge .....	10.00
	<hr/> \$34.25

#### CR.

1914.	
Aug. 3rd—By cheque to George Gordon King, Treas .....	\$34.25

Minnie Rogers Hooper, Diocesan Treasurer, in account with  
the Woman's Auxiliary for pledges made by Diocesan  
Branch to St. Mary's School, Shanghai, China.

#### DR.

1914.	
To Wye Branch, Queenstown.....	\$ 1.00
“ Shrewsbury Branch.....	1.00
“ I. U., Father Martin Branch.....	1.00
“ All Hallow's, Snow Hill.....	.25
“ Emmanuel, Chestertown.....	3.00
“ St. Andrew's, Sudlersville .....	2.00
“ Christ Church, Easton .....	1.00
“ Trinity Cathedral, Easton.....	1.00
“ North Sassafras Branch.....	1.00
“ St. Paul's, Centreville .....	3.00
“ St. Andrew's, Princess Anne.....	1.00
“ Christ Church, Easton .....	1.00
“ Trinity, Elkton .....	1.00
“ Christ Church, Cambridge.....	5.00
“ St. Mary's, Pocomoke City.....	.25
“ St. Paul's, Berlin .....	4.43
	<hr/> \$26.93



## WOMAN'S AUXILIARY

## CR.

1914.

Aug. 3rd—By cheque to George Gordon King, Treas. .... \$26.93

Minnie Rogers Hooper, Diocesan Treasurer, in account with the Woman's Auxiliary for pledge made by Mrs. M. P. Finley, President, to Dr. Teusler, for hospital in Tokyo, Japan.

## DR.

1914.

To Wye Branch, Queenstown.....	\$ .50
" Shrewsbury Branch .....	.50
" I. U., Father Martin Branch.....	.50
" All Hallow's, Snow Hill.....	.10
" Emmanuel, Chestertown.....	.50
" St. Andrews, Sudlersville.....	2.00
" Trinity Cathedral, Easton.....	.75
" North Sassafras Branch.....	.75
" St. Paul's, Centreville.....	2.00
" Christ Church, Easton.....	1.00
" Trinity, Elkton.....	1.00
" Christ Church, Cambridge.....	5.00
" St. Mary's, Pocomoke City.....	.50
" St. Paul's, Berlin .....	3.13
	<hr/> \$18.23

## CR.

1914.

Aug 3—By cheque to George Gordon King, Treasurer..... \$18.23

Minnie Rogers Hooper, Diocesan Treasurer, in account with the Woman's Auxiliary for pledges made by Mrs. M. P. Finley, President, to Rev. K. H. Russell, for Bell for his Church in Africa.

## DR.

1914.

To Wye Branch, Queenstown.....	\$ .25
" Shrewsbury Branch .....	.50
" I. U., Father Martin Branch.....	.25
" All Hallow's, Snow Hill.....	.10
" Emmanuel, Chestertown .....	.50
" St. Andrews, Sudlersville .....	2.00
" Trinity Cathedral, Easton.....	.50
" North Sassafras Branch.....	.25
" St. Paul's, Centreville.....	1.00
" Christ Church, Easton.....	.50
" Christ Church, Cambridge.....	1.00
" St. Mary's, Pocomoke City.....	.25
" St. Paul's, Berlin .....	.50
	<hr/> \$ 7.60



## DIOCESE OF EASTON

15

## CR.

1914.

Aug. 3rd—By cheque to George Gordon King, Treasurer... \$ 7.60

Minnie Rogers Hooper, Diocesan Treasurer, in account with  
the Bishop's Fund.

## DR.

1914.

To Wye Branch, Queenstown.....	\$ 1.00
" Emmanuel, Chestertown .....	5.00
" St. Andrew's, Sudlersville.....	2.00
" St. Stephen's, East New Market.....	2.00
" St. Andrew's, Princess Anne.....	10.00
" Christ Church, Cambridge.....	5.00
" Christ Church, Easton .....	15.00
" I. U., Father Martin Branch.....	.80
" Shrewsbury Branch.....	5.00
" St. John's, by the Bay Mission, Betterton.....	1.00
" Trinity Cathedral, Easton.....	2.00
" North Sassafra Branch .....	5.00
" St. Paul's, Berlin .....	5.00
" St. Paul's, Centreville.....	10.00
" Trinity, Elkton.....	1.50
" North Kent Branch .....	3.00
" St. Peter's, Salisbury.....	10.00
	<hr/> \$83.30

## CR.

1914,

May 29th—By cheque to Rt. Rev. Wm. F. Adams.....	\$68.80
Aug. 1st—" " " " " " " " .....	14.50
	<hr/> \$83.30

Minnie Rogers Hooper, Diocesan Treasurer, in account with  
Fund for Miss Ellen Barroll, C. C. P. C.

## DR.

1914.

To Wye Branch, Queenstown.....	\$ 1.00
" St. Andrew's, Sudlersville.....	.50
" St. Stephen's, East New Market.....	1.00
" Christ Church, Easton.....	3.00
" Trinity Cathedral, Easton.....	.50
" Christ Church, Cambridge.....	1.00
" St. Paul's, Berlin .....	.50
" St. Peter's, Salisbury.....	.50
	<hr/> \$ 8.00



## WOMAN'S AUXILIARY

## CR.

1914.

March 9—	By cheque to Miss Ellen Barroll .....	\$ 1.00
April 9—	“ “ “ “ “ “ “ .....	1.50
April 25—	“ “ “ “ “ “ “ .....	3.00
May 30—	“ “ “ “ “ “ “ .....	.50
July 2—	“ “ “ “ “ “ “ .....	1.00
Aug. 1—	“ “ “ “ “ “ “ .....	1.00
		<hr/> \$ 8.00

Minnie Rogers Hooper, Diocesan Treasurer, in account with  
the Woman's Auxiliary.

## DR.

1913.

Aug.	—	To All Hallow's, Snow Hill, for General Missions..	\$ 5.25
“	“	“ “ “ “ “ “ “ Indian “ ..	1.00
“	“	“ “ “ “ “ “ “ Colored “ ..	1.00
Oct.	—	“ St. Mary's, Pocomoke City, for General “ ..	3.00
Nov.	—	“ North Sassafras Branch, “ “ “ ..	5.00

1914.

Feb'y	—	“ Wye Branch, Queenstown, “ “ “ ..	3.95
March	—	“ All Hallow's, Snow Hill, “ “ “ ..	4.80
“	“	“ Emmanuel, Chestertown, “ “ “ ..	10.26
“	“	“ North Sassafras Branch, “ “ “ ..	3.00
April	—	“ Christ Church, Easton, “ “ “ ..	15.00
“	“	“ I. U., Father Martin Branch, for “ “ “ ..	3.15
“	“	“ Shrewsbury Branch, for Indian Scholarship, South Dakota.....	60.00
“	“	“ St. John's, by the Bay Mission, Betterton, for General Missions.....	2.70
“	“	“ Trinity Cathedral, Easton, for General Missions..	5.00
May	—	“ St. Paul's Centreville, “ “ “ ..	16.00
June	—	“ St. Andrew's, Princess Anne, for “ “ “ ..	8.00
“	“	“ Trinity, Elkton, “ “ “ ..	2.00
“	“	“ St. Andrew's, Sudlersville, “ “ “ ..	5.00
“	“	“ Trinity, Elkton, “ “ “ ..	3.12
July	—	“ Christ Church, Cambridge, “ “ “ ..	26.03
“	“	“ St. Mary's, Pocomoke City, “ “ “ ..	1.00
“	“	“ St. Paul's, Trappe, “ “ “ ..	1.30
“	“	“ St. Peter's, Salisbury, “ “ “ ..	13.00
Aug.	—	“ St. Stephen's, East New Market, “ “ “ ..	3.00
			<hr/> \$201.56

## CR.

1913.

Sept. 20—	By cheque to Miss Julia C. Emery.....	\$ 7.25
Nov. 10—	“ “ “ “ “ “ “ .....	8.00

1914.

March 9—	“ “ “ “ “ “ “ .....	8.75
April 9—	“ “ “ “ “ “ “ .....	13.26
“ 25—	“ “ “ “ “ “ “ .....	18.15
“ 30—	“ “ “ “ “ “ “ .....	67.70

Amount carried forward.....\$123.11



# DIocese of Easton

17

			Amount brought forward.....	\$123.11
May	29	By cheque to Miss Julia C. Emery..	16.00	
June	5	" " " " " " " "	8.00	
July	2	" " " " " " " "	36.15	
Aug.	1	" " " " " " " "	15.30	
	15	" " " Geo. Gordon King, Treasurer .....	3.00	
				\$201.56

Minnie Rogers Hooper, Diocesan Treasurer, in account with the Woman's Auxiliary.

## DR.

1913.				
Nov.		—To St. John's by the Bay Mission, Betterton, for Dr. Teusler, Tokyo, Japan, special .....	\$15.00	
Dec.		— " Shrewsbury Branch, for Bishop Rowe, special..	50.00	
		" " Shrewsbury Branch, for Diocesan Clergy Relief, special .....	5.00	
1914.				
March		— " Emmanuel, Chestertown, for St. John's Mission, Elkton, Virginia, special.....	1.00	
		" " North Sassafras Branch, for Diocesan Missions, special .....	3.00	
June		— " St. Andrew's, Princess Anne, for Diocesan Missions, special.....	3.00	
July		— " St. Mary's, Pocomoke City, for Diocesan Missions, special.....	1.00	
		" " North Kent Branch, for Dioc. Missions, special.....	1.00	
				\$79.00

## CR.

1913.				
Nov.	17	By cheque to Miss Julia C. Emery.....	\$15.00	
Dec.	2	" " " " " " " "	50.00	
	2	" " " Mr. E. B. Hardcastle, Treasurer...	5.00	
1914.				
April	25	" " " Miss Julia C. Emery.....	1.00	
May	29	" " " Col. Henry Hollyday, Jr., Treasurer.	3.00	
June	5	" " " " " " " "	3.00	
Aug.	1	" " " " " " " "	2.00	
				\$79.00



## WOMAN'S AUXILIARY

Minnie Rogers Hooper, Diocesan Treasurer, in account with  
the Central Fund.

## DR.

1913.			
Aug. 30—	To	Balance in bank.....	\$ 23.03
Sept. 18—	"	Junior Auxiliary .....	2.15
Oct. 23—	"	St. Mary's, Pocomoke City .....	.70
Nov. 8—	"	North Sassafras Branch.....	1.50
" 13—	"	Offerings of Junior Auxiliary at annual meet- ing. ....	10.00
" 13—	"	Offerings of Woman's Auxiliay at annual meeting.....	32.85
1914.			
March 9—	"	All Hallow's, Snow Hill.....	.90
" 10—	"	Emmanuel Chestertown.....	2.70
" 26—	"	St. Andrew's, Sudlersville .....	1.80
April 22—	"	Christ Church, Easton .....	3.30
" 22—	"	I. U., Father Martin Branch.....	.80
" 29—	"	Shrewsbury Branch.....	1.40
" 29—	"	St. John's by the Bay Mission, Betterton....	.50
" 29—	"	Trinity Cathedral, Easton.....	1.70
May 29—	"	St. Paul's, Centreville .....	3.00
June 5—	"	St. Andrew's, Princess Anne.....	2.30
" 10—	"	Trinity, Elkton.....	1.10
July 1—	"	Christ Church, Cambridge.....	3.90
" 2—	"	Wye Branch, Queenstown.....	.80
" 22—	"	St. Mary's, Pocomoke City.....	.70
" 23—	"	St. Paul's, Trappe.....	1.30
" 31—	"	St. Paul's, Kent.....	1.90
" 31—	"	St. Peter's, Salisbury.....	2.00
Aug. 15—	"	St. Stephen's, East New Market.....	1.00
" 18—	"	St. Paul's, Berlin.....	1.80
" 20—	"	Junior Auxiliary.....	2.36
			<hr/> \$105.49

## CR.

1913.			
Oct. 31—	By	cheque to Mrs. Mary H. Wright, Diocesan Corresponding Secretary.....	\$ 1.93
Nov. 15—	"	cheque to Miss Frances W. Schouler, Diocesan President Junior Auxiliary.....	3.33
" 17—	"	cheque to Mrs. M. P. Finley for two automo- biles to convey Bishop Rowe and Bishop Brewster to Elkton.....	18.00
1914.			
April 17—	"	cheque to Chestertown Transcript Pub. Co....	51.90
June 30—	"	cheque to Mrs. J. T. Keas, U. O. Treasurer and Educational Secretary, for postage and stationery.....	6.04
Aug. 15—	"	cheque to Mrs. E. L. Hooper, Diocesan Treas- urer, for postage and stationery.....	2.81
" 20—	"	Balance in Bank .....	21.48
			<hr/> \$105.49



## DIOCESE OF EASTON

19

Minnie Rogers Hooper, Diocesan Treasurer, in account with  
balance of Delegate Fund left from 1910 General Conven-  
tion, to be used at the discretion of the President to further  
the work in the Diocese.

## DR.

1913.  
Aug. 30—To balance in Bank ..... \$49.41

## CR.

1914.  
Aug. 15—By Balance in Bank ..... \$49.41

Minnie Rogers Hooper, Diocesan Treasurer, in account with  
the Delegate Fund.

## DR.

1910-1911.			
July 7—	To Previously Reported.....	\$ 39.34	
1911-1912.			
Aug. 6—	“ “ “ .....	36.76	
1912-1913.			
Aug. 30—	“ “ “ .....	37.52	
1913.			
Oct. 23—	“ St. Mary's, Pocomoke City.....	.70	
Nov. 8—	“ North Sassafras Branch.....	1.50	
1914.			
Jan. 1—	“ Interest on Deposit.....	1.09	
March 9—	“ All Hallow's, Snow Hill.....	.90	
March 10—	“ Emmanuel, Chestertown.....	2.70	
March 26—	“ St. Andrew's, Sudlersville.....	1.80	
April 22—	“ Christ Church, Easton.....	3.30	
April 22—	“ I. U., Father Martin Branch.....	.80	
April 29—	“ Shrewsbury Branch.....	1.40	
April 29—	“ Trinity Cathedral, Easton.....	1.70	
May 29—	“ St. Paul's, Centreville.....	3.00	
June 5—	“ St. Andrew's, Princess Anne.....	2.30	
June 10—	“ Trinity, Elkton.....	1.10	
July 1—	“ Interest od Deposit.....	.93	
July 1—	“ Christ Church, Cambridge.....	3.90	
July 2—	“ Wye Branch, Queenstown.....	.80	
July 22—	“ St. Mary's, Pocomoke City.....	.70	
July 28—	“ St. Paul's, Trappe.....	1.30	
July 31—	“ St. Peter's, Salisbury.....	2.00	
Aug. 15—	“ St. Stephen's, East New Market.....	1.00	
Aug. 18—	“ St. Paul's, Berlin.....	1.80	
			—\$148.34



## WOMAN'S AUXILIARY

CR.

1913.		
Oct.	6—By cheque to Mrs. M. P. Finley.....	\$113.62
1914.		
Aug.	18—By Balance in Bank.....	34.72
		<hr/> \$148.34

Respectfully submitted,

MINNIE ROGERS HOOPER, Treasurer.

Report of the United Offering of the Woman's Auxiliary,  
October, 1913—1914.

St. Andrew's, Princess Anne.....	\$ 18.70
North Sassafras Branch.....	15.30
St. Mary's, Pocomoke City.....	11.69
Betterton Mission.....	4.50
St. Paul's, Centreville.....	116.43
I. U., Father Mortin Branch.....	19.50
Wye Parish Branch.....	10.96
St. Andrew's, Sudlersville.....	7.76
Emmanuel, Chestertown.....	38.62
All Hallow's, Snow Hill.....	3.00
Shrewsbury.....	75.00
Christ Church, Easton.....	56.20
St. Stephen's, East New Market.....	4.99
Trinity, Elkton.....	8 50
Christ Church, Cambridge.....	52.00
St. Paul's, Berlin.....	25.16
Little Helpers.....	25.00
Salisbury.....	43.10
Interest.....	.93
	<hr/> \$537.34



## REPORT OF EDUCATIONAL SECRETARY, 1913—1914.

## PARISH EDUCATIONAL SECRETARIES:

Trinity Cathedral, Mrs. Alex. Fountain.  
 Trinity, Elkton, Miss Ellen Barroll.  
 Father Martin Branch, I. U., Mrs. S. S. Hepburn.  
 Christ Church, Easton, Mrs. Oswald Tilghman, Miss Mary Jenkins.  
 Christ Church, Cambridge, Mrs. N. Watkins.  
 Worcester Parish, Berlin, Mrs. J. T. Keas, Miss E. R. Purnell.  
 St. Stephen's, North Sassafras Parish, Miss Grace Cruikshank.  
 St. Peter's, Salisbury, Mrs. M. V. Brewington.  
 St. Paul's, Trappe, Mrs. E. J. Kirby.  
 St. Paul's, Centreville, Mrs. Z. R. Collins.  
 St. Andrew's, Sudlersville, Miss S. W. Wilson.  
 Wye Parish, Queenstown, Mrs. S. Tilghman, Miss L. Batte.  
 St. Mary's, Pocomoke City, Miss Lizzie Cluff.  
 Emmanuel, Chestertown, Mrs. M. P. Finley.

It is my privilege to report progress along the lines of Mission Study in the Diocese of Easton.

Fourteen Mission Study classes were held during the year. Text books—"The Emergency in China," "Studies in the Gospel of St. Matthew" and "The Spirit of Missions."

Diocesan officers, actively engaged in Missionary Education, express their firm belief that Mission Study, next to Prayer, is the most efficient instrument the Woman's Auxiliary has in increasing and strengthening its work. May we urge that an Educational Secretary be appointed in every Parish Branch.

The central study book for next year's course is: "The Social Aspects of Foreign Missions," by Dr. Faunce, price 40 cents.

We would advise by all means the use of the Bible Courses by Miss Lindley. Those are:

"Studies in St. Matthew's Gospel,"

"Studies in the Acts,"

"Studies in the Gospel Revelation."

Price 5 cents each.

Respectfully submitted,

ELIZABETH WHALEY KEAS,  
 Diocesan Educational Secretary.



### Annual Report of the Church Periodical Club, 1913—1914.

Librarians 22. They have sent out regularly 72 periodicals and have distributed 700 odd magazines and papers; 1 large family Bible, 8 Bibles, 12 hymnals, 34 books, 173 Christmas and Easter cards, 53 picture cards, games and miscellaneous; 10 tracts and catechisms, 3 calendars and 15 barrels of literature. Several boxes have been sent to the light houses on Chesapeake bay, and one faithful librarian distributes weekly, papers and reading matter to her help and to others in her neighborhood.

The following branches have paid their pledges :

March 7—Father Martin's Branch, I. U.....	\$ 1.00	
March 9—Wye Branch, Queenstown.....	1.00	
March 9—Emmanuel Church, Chestertown.....	1.00	
March 9—Trinity, Elkton.....	1.00	
March 9—St. Paul's, Centreville.....	1.00	
April 9—St. Stephen's, East New Market.....	1.00	
April 9—St. Paul's, Trappe.....	1.00	
April 25—Christ Church, Easton.....	3.00	
April 25—Christ Church, Cambridge.....	1.00	
May 18—North Sassafras Branch.....	.50	
May 21—Trinity Cathedral, Easton.....	.50	
June 4—St. Andrew's, Princess Anne.....	.50	
Aug. 1—St. Peter's, Salisbury.....	.50	
Aug. 1—St. Paul's, Berlin.....	.50	
St. Andrew's, Sudlersville.....	.50	
Oct. 21—Shrewsbury Branch.....	1.00	
Oct. 21—Little Helpers.....	3.00	
Amount of pledges.....	\$18.00	\$18.00
Balances from 1913.....	4.32	
		\$22.32
Paid out—freight.....	\$14.10	
Annual dues to C. P. C. by check to Mrs. D. G. Luckett, Treasurer.....	5.00	
		\$19.10
Balance.....		\$3.22

Respectfully submitted,

ELLEN BARROLL,

Correspondent C. P. C.



## JUNIOR AUXILIARY.

The opening service for the annual meeting of the Junior Auxiliary was held in St. Andrew's Church, Princess Anne, Oct. 21st, 1914, at 2.30 P. M., and was conducted by the Rev. J. S. Spears, with vested choir in chancel. 578th hymn was sung, the Bible reading was from St. Matt., 25th chapter, 14-32 verses, the Junior collects were said, the offering taken up by two members of the Junior Auxiliary amounted to \$4.69. Immediately after the service we adjourned to the Parish House, which was artistically decorated with fall flowers, for the business meeting.

Miss Mary E. Clark, the Recording Secretary, being absent, Miss Margaret Hardcastle, the Corresponding Secretary, filled the office. Six Diocesan officers and six delegates responded to the roll call, reading their reports from their branches. Trinity Cathedral had no delegate but sent a most interesting and helpful report to be read. The minutes of the annual meeting held at Chestertown were read and approved. The Treasurer's report was most encouraging and all the pledges were paid and a balance of \$6.00 left in bank, the total amount received being \$160.63. The only new pledge this year was \$25.00 for St. Mary's school, Shanghai. It was with great regret we accepted Miss Jenkins' resignation as president, who for a number of years has been an inspiration in our work, and we listened to her parting words, which if put into practice might help us to become leaders like herself. She made three special points, to do our work "To-day", to do it with efficiency, and above all with joy for "The Joy of the Lord is their Strength." In a few well-chosen words she spoke of the great loss the Junior Auxiliary had sustained in the death of Miss Maud Whaley, of St. Paul's, Berlin. As a loving tribute to her memory she read the little poem "Not Changed, but Glorified". St. Paul's Branch, Berlin, Miss Ellen Purnell, president, passed first in the examination, so was awarded the Auxiliary Banner. Six branches took the examination this year.

Dr. Mary Glenton, who was honored with a silver medal during the revolution in China, told us of her work in



Unchang, Hancow, and in the short minutes which remained Mrs. Spears gave us a most interesting account of St. Mary's, in the mountains, where our Xmas box was sent this year. Miss Jenkins closed the meeting with prayer.

MARGARET HARDCASTLE,  
Corresponding Secretary.  
Secretary Pro Tem.

### Report of the Diocesan Treasurer of the Junior Auxiliary of the Diocese of Easton, 1913 - 1914.

Miss F. W. Schouler, Treasurer. Number of branches contributing, 11.

Receipts as follows:—Apportionment, \$33.56; Japanese Orphanage, \$23.50; Bishop's Fund, \$5.25; Central Fund, \$7.60; St. Luke's, Tokio, \$24.50; St. Paul's School, N. C., \$5; Mexico, \$2; Bishop Hare's School, \$2, Shasi Day School, \$10; St. Mary's, Shanghai, \$5; St. Mary's Hall, Shanghai, \$36; Collection at Auxiliary meeting, \$3.33 ..... Total, \$157.74

Expenditures:—Apportionment, \$33.56; Japanese Orphanage, \$25; Bishop Adams, \$5; St. Luke's, Tokio, \$25; St. Paul's, Beaufort, \$5; Mexico, \$2; Bishop Hare, \$2; Shasi Day School, \$2; St. Mary's, Shanghai, \$5; St. Mary's Hall, Shanghai, \$36; Toys for Xmas box, \$2; Treasurer for stationery, \$1; Woman's Auxiliary for printing, \$2.36 ..... Total, \$153.92

Cash on hand from Central Fund in 1913, \$2.89; cash received, \$157.74; total, \$160.63 ..... Balance on hand, \$6.75

Comparative figures in 1912-1913—Apportionment was \$33.15; in 1913-1914—Apportionment, \$33.55. Japanese Orphanage—last year, \$18.50; this year, \$23.50. Bishop's Fund—last year, \$3; this year, \$5.25. Central Fund—last year, with collections of two meetings and a balance on hand, \$14.34; this year the branches contributed \$7.60. From collection and balance from year previous was \$13.82. Special contribution—last year, \$41.50; this year, \$89.75. This includes \$36 which was contributed by Berlin branch in memory of Miss Maude Whaley. Total receipts last year, \$110.49; total this year, \$157.74. Making an increase of \$47.25

Report of United Offering of Junior Auxiliary. Amount received from the Junior Branches ..... \$74.52



**Sixteenth Annual Report of the Little Helpers,  
Diocese of Easton, 1912—1913.**

MADAM PRESIDENT AND MEMBERS OF THE JUNIOR DEPARTMENT :

It gives me great pleasure to make my report for the first time to you as a Jr. vice-president. May I express the hope that the fact of my having to make this report to you means a closer drawing together and a better organization of our Diocesan Auxiliary. The Auxiliary, as a whole, has at last recognized the Little Helpers and put us in our proper place at the beginning of things as Section I of the Junior Department of the Woman's Auxiliary, emphasizing thereby what has always been the teaching of the church. That by our baptism we are made members of Christ's body, the church, and by our own vows have taken upon ourselves certain duties and responsibilities for her work, which is the spread of Christ's kingdom, as well as the great privilege of citizenship in that kingdom. As Little Helpers we are taught our duty of daily prayer and gifts for the spread of that kingdom. And when we are eight years old we are advanced to Section II, that we may learn the duties of working for and of learning about that kingdom, as well as to continue to pray and to give.

This year 46 Little Helpers have been so advanced, and I want to ask those of you who have charge of Section II, that you will be very careful of them and see that they don't get discouraged in trying to keep up with the older years.

And I would like to suggest for your consideration a plan that has been tried with success in several of the other Dioceses and which I think would work with advantage to all of us.

It is somewhat like that of the Brotherhood of St. Andrew's, where they have "Elder" and "Younger Brothers." Most of our parishes have a little service for the Little Helpers in the spring, when they make their offering and the older ones receive their certificates of advancement to Section II.

If the older girls in Section II would attend that service and make themselves each one responsible for one Little



Helper after they are advanced, welcoming them to Section II, seeing that they attend the Junior meetings, understand what takes place, helping them with whatever work is given them to do, and seeing that they do not lose interest. The older girls will be surprised at the deepening of her own Auxiliary life. The little ones won't get lost in the transfer as they often do now, and it will relieve the Junior leader of much work and anxiety, for which she has not the time.

During the year 46 Little Helpers have been advanced to Section II, 3 have been advanced to the Memorial Circle. 56 new members have been added.

Nine branches increased their offering over last year, 3 gave just the same and 9 gave less. Mrs. J. G. Beck, of Chestertown, and Mrs. Charles Wooters, of Easton, two of our most faithful parish secretaries, resigned, and Miss May Ireland and Mrs. Nicolas Orem have been appointed in their places.

We received a nice letter of thanks for our last year's box from Mrs. Childs, of North Dakota, and a letter from Bishop Spaulding, of Utah, written a few days before his death, thanking us for remembering his Indians at White Rocks. We have good reports of the boy Edgar Lee, from Mrs. Hunter and his other teachers at St. Augustine, Raleigh, N. C., most grateful letters from herself, and he says he is trying his best to make good. His work on the farm pays his board and schooling with the \$25 given by the Little Helpers, but he needs help with his clothes, and I will be glad to receive gifts either of money or clothing for a boy of nineteen (he is small for his age) from anyone interested.

An urgent appeal comes from Akita for \$1000.00 to add an upper story to our Kindergarten building. I have pledged \$25 toward this from our Little Helpers, to be paid by next June. We must beg and raise it outside of our boxes.

The Dean of the Cathedral, through Miss Dawson, has given us a font; it was used in a chapel that belonged to the Cathedral, so that we will have a font of our own to send to the Mission field.

So much for the material side of the work, the spiritual side, the prayers and the blessed influence on our own children, we cannot count, and I now ask the loving care of the Auxiliary, both Women and Junior Department, for their Little Helpers for the coming year. Won't you each one take an interest in the branch in your own parish. It will



gladden the heart of the faithful woman who has charge of it. And they both deserve and need encouragement. We all do. And if you find there is no branch in your parish, won't you start one, and notify me, so that I can send boxes and leaflets. That will gladden my heart and encourage me, besides you need Section I to round your perfect parish Auxiliary, and we need your branch to realize our aim of a branch of Little Helpers in every parish in the Diocese.

May we all grow in numbers, in unity of purpose, in love and good works, but most of all in the knowledge of what it means to be a citizen and a soldier of the kingdom of God.

Respectfully submitted,

MARY J. TILGHMAN,  
Vice-President in charge of the Little Helpers.



### Report of Little Helpers, 1913—1914.

There are 23 Parish Branches and about 350 Little Helpers, and 21 branches have sent me money and reports as follows:

#### TRINITY CATHEDRAL.

Miss J. P. Dawson in charge; 15 Little Helpers, 5 new, 4 advanced to Section II.

Paid on Apportionment, \$2.07; Total Offering, \$6.88.

#### TRINITY, ELKTON.

Miss Ellen Barroll in charge; 15 Little Helpers, 1 memorial, 1 new.

Paid on Apportionment, \$3.07; Total Offering, \$7.86.

#### NORTH SASSAFRAS BRANCH.

Miss G. M. Cruikshank in charge; 12 Little Helpers, 1 new.

Paid on Apportionment, \$2.07; Total Offering, \$4.32.

#### SHREWSBURY.

Mrs. George Sutton in charge; 15 Little Helpers, 1 new.

Paid on Apportionment, \$3.07; Total Offering, \$8.50.

#### I. U.

Mrs. A. N. Stavely in charge; 5 Little Helpers, 2 new, 2 memorials.

Paid on Apportionment, \$1.50; Total Offering, \$3.00.

#### EMMANUEL, CHESTERTOWN.

Miss May Ireland in charge; 41 Little Helpers, 8 memorials, 13 new, 10 advanced to Section II.

Paid on Apportionment, \$19.00; Offering \$28.07.

#### NORTH KENT PARISH.

Miss Hannah Ware in charge; 7 Little Helpers, 1 new.

Paid on Apportionment, \$1.58; Total Offering, \$4.60.

#### ST. LUKE'S, CHURCH HILL.

Miss Parvis in charge; 10 Little Helpers, 2 memorials, 4 advanced to Section II.

Paid on Apportionment, \$1.10; Total Offering, \$2.56.

#### ST. ANDREW'S, SUDLERSVILLE.

Miss Elizabeth Merrick in charge; 7 Little Helpers, 1 advanced to memorial circle.

Paid on Apportionment, \$2.07; Total Offering, \$6.40.



## ST. PAUL'S, CENTREVILLE.

Mrs. James Bordley in charge; 48 Little Helpers, 4 memorials, 9 new,  
5 to be advanced to Section II.  
Paid on Apportionment, \$29.53; Total Offering, \$51.24.

## ST. LUKE'S, WYE PARISH.

Miss Lulie Batte in charge; 13 Little Helpers, 6 memorials.  
Paid on Apportionment, \$2.07; Total Offering, \$5.71.

## HOLY TRINITY, GREENSBORO.

Miss Victoria Roe in charge; 6 Little Helpers, 1 memorial.  
Paid on Apportionment, \$2.07; Total Offering, \$5.50.

## CHRIST CHURCH, EASTON.

Mrs. Charles Wooters in charge; 7 Little Helpers, 1 memorial.  
Paid on Apportionment, \$2.07; Total Offering, \$5.00.

## ST. PAUL'S, TRAPPE.

Mrs. E. J. Kerby in charge; 34 Little Helpers, 4 new.  
On Apportionment, \$2.07; Total Offering, \$8.00.

## CHRIST CHURCH, CAMBRIDGE.

Miss Nancy Bayley in charge, 54 Little Helpers, 2 advanced to  
memorial circle, 5 memorials.  
Paid on Apportionment, \$11.75; Total Offering, \$18.05.

## ST. STEPHEN'S, EAST NEW MARKET.

Mrs. Charles Wheatley in charge; 11 Little Helpers, 4 memorials.  
Paid on Apportionment, \$1.00; Total Offering, \$2.00.

## ST. PETER'S, SALISBURY.

Mrs. C. R. White in charge; 25 Little Helpers, 1 memorial, 2 new,  
3 advanced to Section II.  
Paid on Apportionment, \$6.50; Total Offering, \$12.25.

## ST. ANDREW'S, PRINCESS ANNE.

Miss Marion Stanford in charge; 10 Little Helpers, 1 memorial.  
Paid on Apportionment, \$1.00; Total Offering, \$2.24.

## ST. PAUL'S, BERLIN.

Mrs. H. Jarvis in charge; 20 Little Helpers, 4 new, 14 advanced to  
Section II.  
Paid on Apportionment, \$1.72; Total Offering, \$4.73.



## WOMAN'S AUXILIARY

## ST. MARY'S, POCOMOKE.

Mrs. Elizabeth Adams in charge; 15 Little Helpers, 2 new, 3 memorials.  
Paid on Apportionment, \$4.71; Total Offering, \$10.00.

## ALL HALLOW'S, SNOW HILL.

Mrs. M. M. Wilson in charge; 3 Little Helpers, 1 memorial.  
Paid on Apportionment, 50c; Total Offering, \$1.50.

Total amount of offering from Little Helpers boxes, 1913-1914...\$198.41

To General Missions.....	\$75.00	
Gaylord Hart Mitchell Memorial Kindergarten, Akita, Japan .....	15.00	
Chinese Day Schools.....	10.00	
		\$100.00

This \$100.00 is credited on the Diocesan Apportionment and credited to each Parish Branch by the Board of Missions.

## DIOCESAN.

Bishop's Fund.....	\$ 5.00	
Little Helpers' Cot, the Home, Easton.....	10.00	
		15.00

## SPECIALS.

Indian Fund, White Rocks, Utah .....	\$10.00	
Little Helpers' Cot, St. Agnes', Raleigh, N.C. ....	3.00	
A. S. Lloyd Scholarship, Corbin, Ky.....	5.00	
Little Helpers' Font.....	1.00	
Church Periodical Club .....	3.00	
Edgar Lee, St. Augustine, Raleigh, N. C....	25.00	
Little Helpers' Emergency Fund.....	11.41	
United Offering, 1916.....	25.00	
		83.41

To Miss S. Higgings, Hankow, Emergency Fund, 1913....	1.00	
United Offering Balance from Emergency Fund, 1912-1913.	2.45	

Total.....		\$201.86
------------	--	----------



**Report of the Parish Branches of the Woman's Auxiliary,  
Diocese of Easton, 1913 - 1914.**

**CECIL COUNTY.**

**ST. STEPHEN'S, NORTH SASSAFRAS, CECILTON.**

President, Mrs. Wm. H. Deshane; Secretary, Mrs. H. S. Duhamel; Treasurer, Mrs. S. Willis Lusby. 10 members.

United Offering, \$11.95; Central Fund, \$1.50, Delegate Fund, \$1.50; General Missions, \$8.00; Bishop's Fund, \$5.00; Bishop Roe, \$1.00; Diocesan Missions, \$3; Shanghai, \$1; Tokio, Japan, 75c.; Africa, 25c. .... Total, \$33.75

**TRINITY, ELKTON, CECIL COUNTY.**

President, Mrs. Wm. Schouler; Secretary, Mrs. E. H. Hurn; Treasurer, Mrs. E. H. Hurn. 11 members.

Bishop Roe, \$1; C. P. C., \$1; Central Fund, \$1.10; Delegate Fund, \$1.10; Bishop's Fund, \$1.50; Apportionment, \$2; Freight on Box, \$1.30; Material for Box, \$9.43; Dr. Tuesler, \$1.00; St. Mary's School, Shanghai, \$1; Box sent to Christ School, Arden, N. C., \$30. .... Total, \$53.55

**ST. MARK'S, AIKEN, SUSQUEHANNA PARISH.**

President, Mrs. G. F. Oliver; Vice-Presidents, Miss Laura E. Whitelock and Miss Mary Kirk; Secretary and Treasurer, Miss H. W. Whittingham; United Offering Treasurer, Miss Bertha Whitelock; Ed. Secretary, Miss A. L. Whittingham. 14 members.

**KENT COUNTY.**

**ST. JOHN'S BY THE BAY MISSION, BETTERTON,  
I. U. PARISH.**

President, Mrs. S. S. Hepburn; Secretary and Treasurer, Mrs. J. P. Sutton. 9 members.

United Offering, \$5; Bishop Rowe, \$2.50; Indian Missions, \$2; Japan, \$3; St. Mary's School, Shanghai, from the Juniors, \$5.05; General Missions, \$4.20; Central Fund, 50c.; Bishop's Fund, \$1; Deposited in Bank for Missions, \$30.45. .... Total \$53.98



## WOMAN'S AUXILIARY

FATHER MARTIN'S BRANCH, CHRIST CHURCH,  
I. U. PARISH.

President, Mrs. P. A. M. Brooks; Secretary, Mrs. A. L. Stavely;  
Treasurer, Mrs. J. B. Hossinger. 10 members, 1 memorial.

Delegate Fund, 80c.; Apportionment, \$3.15; C. P. C., \$1;  
Bishop Rowe, \$1; Bishop's Fund, 80c.; United Offering, \$19.50;  
Central Fund, 80c.; Rev. Russell, Africa, 25c.; Tokio, 50c.; St.  
Mary's, Shanghai, \$1; Value of Box, \$8.....Total \$37.50

## EMMANUEL BRANCH, CHESTERTOWN.

President, Mrs. Allan A. Harris; Vice-President, Mrs. S. C. Roberts;  
Secretary, Mrs. Jervis Spencer; Treasurer, Mrs. Thos. Wroth; United  
Offering Treasurer, Mrs. W. F. Hines. 28 members.

Box to Mr. Chapman, \$90.46; Box to Alaska, \$14.80; St.  
Stephen's Mission, Va., \$13; Alaska, \$10; Mrs. Baird Cooper for  
Wind River Indians, \$7; Bishop's Box, \$5; Shanghai, \$3; Africa,  
50c.; Tokio, 50c.; C. P. C., \$1; Bishop's Fund, \$5; General Mis-  
sions, \$10.26; United Offering, \$38.62.....Total \$209.14

## ST. PAUL'S.

President, Mrs. George Beck; Secretary, Miss Violet Beck; Treas-  
urer, Mrs. Sarah C. Corey. 19 members.

General Missions, \$43.10; Central Fund, \$1.90.....Total \$45.00

## SHREWSBURY, LOCUST GROVE.

President, Mrs. M. E. W. Janvier; Secretary, Mrs. S. S. Hurtt;  
Treasurer, Mrs. John Comegys.

United Offering, \$75; C. P. C., \$1; Clergy Relief Fund, \$10;  
Delegate Fund, \$1.40; Central Fund, \$1.40; Bishop's Fund, \$5;  
St. Mary's School, Shanghai, \$1; Tokio, 50c.; Africa, 50c.;  
Southern Churchman, \$2; Alaskan Churchman, \$3; Pacific Church-  
man, \$1; Bishop Hare Scholarship, \$60; Bishop Rowe, \$51...Total \$212.80

## QUEEN ANNES COUNTY.

## ST. ANDREW'S CHAPEL, SUDLERSVILLE.

President, Mrs. D. G. Roe; Secretary, Mrs. J. Merrick; Treasurer,  
Mrs. Austen Roberts. 17 members.

United Offering, \$7.76; Apportionment, \$5; C. P. C., 50c.;  
Central and Delegate Funds, \$3.60; Bishop Rowe, \$2; Tokio, \$2;  
Bishop Fund, \$2; School for Girls, \$2; Africa, \$2; China, \$2.25;  
Value of Two Boxes to Rev. G. P. Mayo, \$72.00.....Total, \$101.11



## DIOCESE OF EASTON

33

### ST. PAUL'S, CENTREVILLE.

President, Mrs. Z. R. Collins; Secretary, Mrs. F. H. Davis; Treasurer, Mrs. W. H. Gibson. 44 members.

United Offering, \$141.93; Board of Missions, \$20.82; Bishop Fund, \$10; Delegate Fund, \$3; Central Fund, \$3; Delegate's Expenses, \$1.50; Branch Expenses, \$1.30; C. P. C., \$1; Bishop Rowe, \$3; St. Clement's Mission, Cal., \$1.00; Japan, \$2.00; St. Mary's, Shanghai, \$3; Africa, \$1; Value of Box to Rev. Wm. B. Allen, N. C., \$175.60; Scholarship Fund to Rev. Wm. B. Allen, N. C., \$10; Indian Mission, Wyoming, \$15.....Total, \$393.05

### WYE PARISH, QUEENSTOWN.

President, Mrs. A. Batts; Secretary, Mrs. B. E. Cockey; Secretary, Mrs. W. S. Cross. 19 members.

United Offering, \$26.28; Apportionment, \$15.95; C. P. C., \$1; St. Mary's, Shanghai, \$1; Japan, 50c.; Africa, 25c.; Central and Delegate Funds, \$1.60; Bishop Fund, \$1; Box to Rev. Mr. Mayo, Va., \$25.65.....Total, \$69.23

### ST. LUKE'S, CHURCH HILL.

No Report.

## TALBOT COUNTY.

### ST. PAUL'S, WHITE MARSH PARISH.

President, Mrs. Wm. Collins; Secretary, Mrs. E. J. Kerby; Secretary, Miss Sallie Martin. 13 members.

Value of Clothing given to Fresh Air Cottage, Claiborne, \$24.13; Dues sent Mrs. Hooper, \$3.90; C. P. C., \$1.....Total \$29.03

### GOOD SHEPHERD, CORDOVA.

President, Mrs. Julia Wooley; Secretary, Mrs. Anna Fisher; Treasurer, Miss M. George.

Chapel of Good Shepherd, \$16; Value of Box sent Rev. G. P. Mayo, \$60; Value of Box sent Rev. H. Soddell, \$69.....Total \$85.00

### TRINITY CATHEDRAL, EASTON.

President, Miss J. P. Dawson; Vice-President, Mrs. Wm. Grace; Treasurer, Mrs. Wm. Adkins; Secretary, Mrs. F. B. Adkins; Educational Secretary, Mrs. Alex. Fountain. 17 members.

Bishop's Fund, \$2; Delegate, \$1.70; Central, \$1.70; C. P. C., 50c.; Africa, 50c.; St. Luke's, Tokio, 75c.; St. Mary's, Shanghai, \$1; St. Clement's Guild, Cal., \$1; Bishop Rowe, 50c.; General Missions, \$5; Value of Box, \$34; Postage, 19c.....Total \$48.84



## WOMAN'S AUXILIARY

## CHRIST CHURCH, EASTON.

President, Mrs. Oswald Tilghman; Treasurer, Mrs. Margaret Hardcastle; Secretary, Mrs. Joseph Wright.

United Offering, \$61; Value of Box, \$50; Indian Mission, \$12.66; to Mrs. Hooper, \$40.60.....Total \$164.26

## DORCHESTER COUNTY.

## CHRIST CHURCH, CAMBRIDGE.

President, Miss Compton; Secretary, Mrs. J. H. Burgess; Treasurer, Mrs. J. H. Johnson.

Box to Rev. John Roberts, \$40; Bishop Rowe, \$10; Special for Mrs. Cooper, \$10.86; St. Mary's, China, \$5; St. Luke's, Japan, \$5; Africa, \$1.00; Bishop's Fund, \$5; United Offering, \$80.00; C. P. C., \$1.00.....Total, \$157.86

## ST. STEPHENS', EAST NEW MARKET.

President, Mrs. Frederick Wright; Secretary, Mrs. Chas. R. Wheatley; Treasurer, Mrs. E. S. Hooper. 10 members.

Bishop's Fund, \$2; C. P. C., \$1, Apportionment, \$3; Central Fund, \$1; Delegate Fund, \$1; United Offering, \$5.56.....Total, \$13.50

## WICOMICO COUNTY.

## ST. PETER'S, SALISBURY.

President, Miss L. Houston; Secretary, Mrs. W. S. Gordy, Jr.; Treasurer, Mrs. T. S. Adams. 18 members.

Box sent to Rutherford, N. C., value, \$55; United Offering, \$43.10; Bishop's Fund, \$10; Apportionment, \$13; Delegate Fund, \$2; Central Fund, \$2; General Expenses, \$9.50; C. P. C., 50c. Total, \$135.10.

## QUANTICO.

No Report.

## SOMERSET COUNTY.

## ST. ANDREW'S, PRINCESS ANNE.

President, Mrs. W. G. Polk; Treasurer, Mrs. L. J. Wilson; Secretary, Mrs. W. S. McMaster. 23 active members, 2 memorials.

Box to Mr. Mayo, \$56; Miss Lusby, \$1; Bishop's Fund, \$3.00; United Offering, \$18.70.....Total, \$78.70.



DIOCESE OF EASTON

35

**WORCESTER COUNTY.**

**ST. PAUL'S, BERLIN.**

President, Mrs. John T. Keas; Secretary and Treasurer, Miss M. E. Purnell; Treasurer United Offering, Mrs. J. K. Marshall. 21 members.

Box sent to Rev. Martin Johnson, \$58.18; C. P. C., Miss Barroll, 50c.; Postage, 96c.; Books for Study Classes, \$3; Delegate Expenses, \$5.10; Delegate Fund, \$1.80; Central Fund, \$1.80; St. Mary's Hall, Shanghai, \$4.43; Dr. Teusler, Tokio, \$3.13, Rev. Russell, Africa, 50c.; United Offering, \$35; Bishop's Fund, \$5. Total \$120.00

**ST. MARY'S, POCOMOKE.**

President, Mrs. Louis Williams; Secretary, Mrs. J. B. Value; Treasurer, Mrs. Louis Williams.

Dr. Teusler, Tokio, 50c.; St. Mary's Shanghai, 25c.; Rev. Russell, Africa, 25c.; General Missions, \$1; Diocesan Missions, \$1. . . Total \$3.00



**Report of the Parish Branches of the Junior Auxiliary,  
Diocese of Easton, 1913 - 1914.**

**CECIL COUNTY.**

**ST. STEPHEN'S, NORTH SASSAFRAS PARISH.**

President, Miss M. E. Clark; Secretary, —; Treasurer, —.  
 United Offering, \$10; Mrs. Robinson, Ga. 50c.; Box, \$18.20;  
 Expense on Box, 50c.; St. Paul's School, \$5; Apportionment,  
 \$2.50; Central Fund, \$1.10; Diocesan Missions, \$1; Mexico, \$2;  
 Japanese Orphanage \$2.50; Bishop's Fund, 50c.; Tokio, \$2.50;  
 Mission Literature, \$1.57; Parish Work, \$5.....Total \$52.87

**KENT COUNTY.**

**EMMANUEL, CHESTERTOWN.**

President and Secretary, Miss Urie; Treasurer, Miss Harriet Welch.  
 Rev. John Robinson, a Box valued at \$35; Miss Lusby, \$11.50;  
 Japanese Orphanage, \$2.50; Tokio, \$2.50; Apportionment Fund, \$5;  
 Central Fund, 50c.; Bishop's Fund, 50c.....Total \$57.50

**SHREWSBURY, KENNEDYVILLE.**

President, —; Secretary, Miss Pennington; Treasurer, Miss Graves.  
 Two Boxes of Clothing for Child at Home of Friendless, Easton,  
 who is clothed by this Junior Auxiliary, \$15; Rectory at Sanderville,  
 50c.; Orphanage at Ogi, Japan, \$2.50; Apportionment, 60c.;  
 Bishop's Fund, 50c.; Central Fund, 50c., Church Linen, \$2...Total \$21.60

**QUEEN ANNES COUNTY.**

**ST. ANDREW'S CHAPEL, SUDLERSVILLE.**

President, Miss S. W. Wilson; Secretary, Miss Elizabeth Roe;  
 Treasurer, Mrs. Dudley Roe. Members 15.  
 Indians in Wyoming, \$4; St. Hilda's School, China, \$3; Japa-  
 nese Orphanage, \$2.50; St. Luke's Hospital, \$2.50; Delegate  
 Fund, 50c.; Bishop's Fund, 50c.; Apportionment, \$1.....Total \$14.00

**ST. PAUL'S, CENTREVILLE.**

President, Mary Newnam; Secretary, Anna McFeeley; Treasurer,  
 Elizabeth Goldsborough. Members, 8.  
 United Offering, \$2.51; Apportionment, 95c.; Box, \$6; Tokio,  
 \$2.50; Central Fund, 50c.; Bishop's Fund, 50c.; Japanese  
 Orphanage, \$2.50.....Total \$15.46



## DIOCESE OF EASTON

37

### TALBOT COUNTY.

#### TRINITY CATHEDRAL, EASTON.

President, C. A. Bryan; Secretary, H. L. Mellier; Treasurer, Mrs. A. Fountain.

Box to Rev. John Robinson, \$14.05; St. Luke's Hospital, \$2.50; Japanese Orphanage, \$2.50; Apportionment, \$2.75; Bishop's Fund, 50c.; Central Fund, 50c.....Total \$22.80

#### CHRIST CHURCH, EASTON.

President, Miss Mary Jenkins; Secretary, Miss Melusina Hollyday; Treasurer, Miss Frances Jenkins. Members, 25.

Box to Mr. Bettinger, Alaska, \$35; Bishop Hare's School, \$2; United Offering, \$18.29; Christmas Tree Tinsel, 20c.; Secretary's Book, 20c.; Shasi Day School, \$10.; Japanese Orphanage, \$2.50; Shanghai, \$2.50; Dr. Saline, \$3; Apportionment, \$7.39; Central Fund, \$2.50; Bishop's Fund, 75c.....Total \$49.33

### DORCHESTER COUNTY.

#### CHRIST CHURCH, CAMBRIDGE.

President, Charlotte Bramble; Secretary, Mary Gray; Treasurer, Ethel Richardson. Members, 23.

Box to Mr. Robinson, South Dakota, \$35; Japanese Orphanage, \$2.50; Japan, \$2.50; St. Mary's, China, \$5; United Offering, \$25.87; Apportionment, \$6.77; Central Fund, 50c.; Bishop's Fund, 50c..Total \$78.64

### WORCESTER COUNTY.

#### ST. PAUL'S, BERLIN.

President, Ellen R. Purnell; Secretary, Virginia Bethards; Treasurer, Margaret Jacobs. Members, 14.

United Offering, \$10.55; Apportionment, \$2; Central Fund, 50c.; Bishop's Fund, 50c.; Tokio, \$2.50; Japanese Orphanage, \$2.50; St. Mary's, Shanghai, \$36; Rectory at Sanderville, 50.; Not Designated, \$21.25.....Total \$76.30



## CONSTITUTION.

---

### ARTICLE I.

This branch shall be known as the Easton Diocesan Branch of the Woman's Auxiliary to the Board of Missions.

### ARTICLE II.

Its purpose shall be to forward in every way possible within the Diocese the interests and plans of the Board of Missions.

### ARTICLE III.

Its membership shall be composed of the parish branches within the Diocese.

### ARTICLE IV.

Its officers shall be a President, Associate President, first, second and third Vice-presidents, Corresponding and Recording Secretaries, Treasurer, United Offering Treasurer, Educational Secretary and Correspondent for the Church Periodical Club.

### ARTICLE V.

The President shall call meetings and preside over them, and with the other officers shall plan the affairs of the branch. She shall serve as chairman of a committee on the Devotional Life of the Branch.

### ARTICLE VI.

The Associate President, in the absence of the President, shall perform her duties, and shall act as chairman of a committee on Section B. of the Woman's Auxiliary.

### ARTICLE VII.

The First Vice-President, in the absence of the President and the Associate President, shall perform the duties of the President, and shall act as chairman of the Junior Department within the Diocese.

### ARTICLE VIII.

The Corresponding Secretary shall conduct the correspondence of the branch, getting out the annual report in reasonable time, and shall receive from the Secretary of the



Woman's Auxiliary the requirements for boxes and place them in the parish branches. She shall make a yearly report of boxes sent, and receive and forward to the Secretary reports from the different committees of work accomplished by them. She shall serve as chairman of an Extension Committee.

## ARTICLE IX.

The Recording Secretary shall keep the list of Parish Secretaries, send out notices of meetings and keep minutes of them, and aid the Corresponding Secretary in such help as may be needed.

## ARTICLE X.

The Treasurer shall receive all monies for the expenses of the branch, pay such bills as are endorsed by the President and Secretary. She shall give out mite chests for general missions and Woman's Auxiliary envelopes, and shall receive and forward all monies given to redeem pledges made by the Diocesan Branch. She shall receive from the Parish branches reports of money given by them through the Treasurer of their parishes or sent direct to the Church Missions House, which reports she shall incorporate in a supplement to the report of money received by her, and make this joint report yearly to the branch.

## ARTICLE XI.

The United Offering Treasurer shall furnish the women of the parish with United Offering boxes and leaflets, and bring to their attention in other ways the purpose of the United Offering. She shall keep a list of contributors and make semi-annual collections and put these amounts at interest. Each year she shall render a report of the progress of the offering, and each third year make it ready, with its accumulated interest, for presentation at the tri-ennial service of the Woman's Auxiliary. She shall serve as chairman of a committee on the United Offering.

## ARTICLE XII.

The Educational Secretary shall prepare herself for the training of the parish leaders of study classes. She shall seek out one or more such leaders in every parish and mission, and personally, or by correspondence, train them for their work. She shall co-operate with the Educational Department of the Board of Missions, and the Assistant Sec-



retary of the Woman's Auxiliary, for mission study in all their plans, and each year follow, as far as she may be able, the study courses presented by them. The Educational Secretary shall serve as chairman of a committee on Missionary Information.

#### ARTICLE XIII.

There shall be an annual meeting of the branch the third Wednesday and Thursday in October, and an inter-parochial meeting of the branches in each county, presided over by a chairman elected to serve one year only. Time and place to be designated by the President.

#### ARTICLE XIV.

Election of officers shall take place at the annual meeting. This election to be by a nominating committee of five members to be appointed by the President. These officers shall continue in office one year, or until their successors shall be appointed.

#### ARTICLE XV.

The nominating committee shall be appointed at the annual meeting and instructed to select more than one name for each office. These names to be submitted to each parish branch by mail a month or longer before the next annual meeting. These names shall be voted upon and the result sent to the chairman of the nominating committee who shall count the votes and announce the names of the officers elected at the annual meeting. The Junior branches shall be entitled to vote for Junior officers.

#### ARTICLE XVI.

In order to defray necessary expenses for printing, postage and stationary for the use of the branch, as well as to meet objects to which the association may be pledged as a whole, a Central Fund will be formed by the contribution of ten cents yearly from each member where it is possible. There shall also be a Delegate's Fund formed by a contribution yearly from each member to defray expenses of a delegate to the tri-ennial meeting.

#### ARTICLE XVII.

The Constitution may be altered or amended by a majority vote of the members present at an annual meeting, one month's notice having been given of the contemplated change.



**BY-LAWS.**

1st—No motion shall be considered until after it has been seconded, and all except routine resolutions must be presented in writing.

2nd—When a question is under consideration no motion shall be received unless to lay it on the table, to take a vote thereon at a time certain, to postpone it to a time certain, to postpone it indefinitely, to commit or to amend it; and motions for any of these purposes shall have precedence in the order herein named. The motion to lay upon the table, or to take a vote to a time certain, or to adjourn shall always be in order, and shall be decided without debate.

3rd—When a proposition is under consideration, a motion to amend and a motion to amend that amendment shall be in order, and it shall also be in order to offer a further amendment by way of substitute; but either may be withdrawn by the mover, with the consent of the seconder, before amendment or decision is had thereon.

4th—Where several amendments have been offered the vote shall be first taken on the last pending amendment or the substitute.

5th—If an amendment is voted down or laid on the table, the original matter shall be proceeded with as if no amendment had been offered. No proposition not germane to the subject under consideration shall be received under color of an amendment or substitution.

6th—The decision of any question shall be by a majority vote of the representatives present, except that the vote shall be by parishes, when called for by representatives of three parishes of the auxiliary, each parish having one vote.











