

**WOMAN'S AUXILIARY
TO THE
NATIONAL COUNCIL
OF THE
PROTESTANT EPISCOPAL CHURCH
OF AMERICA**



**DIOCESE OF HARRISBURG
THE RT. REV. JAMES HENRY DARLINGTON
BISHOP**



**NINETEENTH ANNUAL REPORT
ALSO
MINUTES OF THE 1924 MEETING
1923—1924**

WOMAN'S AUXILIARY
TO THE
NATIONAL COUNCIL
OF THE
PROTESTANT EPISCOPAL CHURCH
OF AMERICA

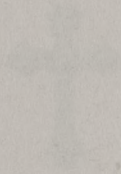

Report of the
National Council of the
Protestant Episcopal Church
of America

First Triennial Report

Presented at the 1884 Meeting

at New York

**CONSTITUTION OF THE HARRISBURG DIOCESAN
BRANCH OF THE WOMAN'S AUXILIARY
TO THE NATIONAL COUNCIL
OF THE
PROTESTANT EPISCOPAL CHURCH OF AMERICA**



ARTICLE I

NAME

The name of the Association is the Harrisburg Diocesan Branch of the Woman's Auxiliary to the National Council of the Protestant Episcopal Church of America.

ARTICLE II

OBJECT

The object of this Association is to carry out in the Diocese of Harrisburg, by united and systematic effort, the three great aims of the Woman's Auxiliary, viz. Daily Prayer for Missions, the Study of Missions, and Systematic Giving for Missions.

ARTICLE III

MEMBERSHIP

Every baptized woman in the Church is eligible to membership in the Parish Auxiliary, and all the Auxiliaries in the Diocese are members of this Association.

ARTICLE IV

OFFICERS

The elective officers of this association shall consist of a President, a Vice President-at-large, a Vice President of each Archdeaconry, a Treasurer, a United Thank Offering Custodian, a Recording Secretary, and a Corresponding Secretary. These Officers, with the Chairman and Secretary of the Church Service League, and the Chairman of the Church School Service League and the appointed officers (as Supply Department Secretary, Assistant to Recording Secretary and Educational Secretary) shall form the Executive Board.

ARTICLE V

DUTIES OF OFFICERS

Section 1. The President shall be elected at a yearly meeting for a term of three years and may not succeed herself. It shall be the duty of the President to call meetings of the Association and the Executive Board, and preside at them. She shall also exercise a general supervision of all the work in the diocese and make a yearly report to the Association.

Section 2. The Vice President-at-Large shall be elected yearly and perform the duties of the President when she is unable to do so.

Section 3. Each Archdeaconry shall as soon as possible after the election of the President, elect from the three women in each Arch-

deaconry, previously nominated by the Bishop, a Vice President to serve three years.

Section 4. The Vice President of each Archdeaconry shall cooperate with the President in promoting local intelligence and interest, and in directing and organizing work in her own Archdeaconry.

Section 5. The Recording and Corresponding Secretary shall keep the minutes of the yearly meeting and the meetings of the Executive Board, conduct all necessary correspondence, having charge of the writing, printing and sending out of reports and other documents, and make the yearly report.

Section 6. The Treasurer shall receive and disburse all moneys for the expense fund of the Association. Also receive and transmit to the Missionary Treasurers such other moneys sent to her and make a yearly report.

Section 7. The United Thank Offering Custodian shall receive, hold, and transmit all United Thank Offering moneys, and make a yearly report.

Section 8. The Educational Secretary shall have general supervision of all the Missionary Educational Work carried on under the auspices of the Woman's Auxiliary.

ARTICLE VI MEETINGS

There shall be one general meeting of this Association in each year and other meetings may be called by the Executive Board.

ARTICLE VII AMENDMENTS

This Constitution and By-Laws may be altered or amended by a two-third vote of the whole number of delegates present at a yearly meeting.

BY-LAWS

Section 1. A Nominating Committee consisting of one member from each Archdeaconry, shall be appointed by the President one month before the annual meeting.

Section 2. Elections shall be by ballots, and each branch shall be entitled to two votes, and an additional vote for each ten members or fraction thereof. These votes shall be cast by properly accredited delegates or their alternates.

Section 3. Delegates to the Triennial meeting of the General Auxiliary shall be the President and four from the membership of the Auxiliary and five alternates from the membership of the Auxiliary, to be elected by ballot.

Section 4. There shall be three delegates to the Provincial meeting who shall be the President Ex-Officio, and two from the membership, to be chosen by ballot.

Section 5. An expense fund shall be provided by this Association for the necessary expenses, namely: printing, postage, stationery, traveling expenses of speakers and officers, etc., to be arranged at the discretion of the Executive Board.

Rule 1. 10% of the total amount pledged for the Expense Fund, be set aside for a Sinking Fund to be used at the direction of the Executive Board for all emergencies.

WOMAN'S AUXILIARY
TO THE
NATIONAL COUNCIL
OF THE
PROTESTANT EPISCOPAL CHURCH
OF AMERICA



DIOCESE OF HARRISBURG
THE RT. REV. JAMES HENRY DARLINGTON
BISHOP



NINETEENTH ANNUAL REPORT
ALSO
MINUTES OF THE 1924 MEETING
1923—1924

PRAYERS TO BE USED BY THE WOMEN OF THIS DIOCESE.

Direct us, O Lord, in all our doings, with Thy most gracious favor, and further us with Thy continual help; that in all our works, begun, continued, and ended in Thee, we may glorify Thy Holy Name, and finally by Thy mercy, obtain everlasting Life, through Jesus Christ, our Lord. Amen.

Stir up, we beseech Thee, O Lord, the wills of Thy faithful people; that they, plenteously bringing forth the fruit of good works, may, by Thee, be plenteously rewarded; through Jesus Christ, our Lord. Amen.

WOMAN'S AUXILIARY PRAYER

Almighty God, our Heavenly Father, bless, we pray Thee, our work for the extension of Thy Kingdom, and make us so thankful for the gifts to us, of Thy Beloved Son, that we may pray fervently, labor diligently, and give liberally to make Him known to all nations, as their God and Savior. We ask this for His dear sake. Amen.

RELIGIOUS EDUCATION PRAYER

O God, who hast sent Thy Beloved Son, to be unto us the Way, the Truth and the Life, grant that we, looking unto Him, may set forward the teaching power of Thy Church, to the nurture of Thy children, the increase of Thy Kingdom, and the glory of Thy Son, Jesus Christ, our Lord. Amen.

SOCIAL SERVICE PRAYER

Jesus, our Master and our Friend, who claimest our service through the needs of our neighbors, grant us so to see Thy image in all our fellow creatures, that in serving mankind, we may minister to Thee, the Living Savior of the world. Amen.

UNITED THANK OFFERING

O Lord our Heavenly Father, we pray Thee to send forth more laborers into Thy harvest, and to grant them Thy special grace for every need. Guard and Guide the workers in the field, and draw us into closer fellowship with them. Dispose the hearts of all women everywhere, to give gladly, as Thou hast prospered them. Accept from grateful hearts, Our United Thank Offering of prayer, and gifts, and joyful service; and bless it to the coming of Thy Kingdom, through Jesus Christ, our Lord. Amen.

PRAYER OF BISHOP DARLINGTON

Almighty God, our Heavenly Father, help the members of the Woman's Auxiliary not only to worship Thee in Church Service, but to also obey Thee by world wide service to our fellow men and women. We beseech Thee to enlarge our number in each parish, and increase our zeal throughout the Diocese, and the whole Church, that each year may see better and wiser plans devised and sustained, to Thy honor and glory; through Jesus Christ, our Lord. Amen.

Bless us, O God, with vision of Thy being, and Thy beauty; that in the strength of it, we may work without haste, and without rest; through Jesus Christ, our Lord. Amen.

O God, grant us, in all our duties, Thy help, and in all our perplexities, Thy counsel. Lead us ever more deeply into the knowledge of Thy life, and make us faithful interpreters of that Life, to our fellow men; through Jesus Christ, our Lord. Amen.

SECRETARY'S REPORT

During the year of 1923, the Secretary wrote 512 letters, mailed 253 pieces of literature, sold 112 copies of the Church Missionary Calendar, sent 2 reports to the Church Mission House, prepared the Annual Report, attended 5 meetings in 3 of the Archdeaconries, speaking or leading educational conferences at all of them, visited 4 parish branches other than her own, prepared the ballots for the Annual election, kept the Minutes of the Annual meeting, and also those of 3 Executive Board meetings, edited the Woman's Work page of the Harrisburg Churchman each month, and attended the meeting of the Woman's Auxiliary of the Third Province at Washington in November.

NOTICES

Remember to collect and send in your United Thank Offering, to the Diocesan U. T. O. Custodian, twice each year.

Also remember that her books close the 31st day of December each year, and any money to be credited for the current year must be in her hands before that date.

Remember to send all other moneys (pledges, self-denial week offerings, etc.) to the Diocesan Treasurer. Send in your Expense Fund Pledge as early as possible, and make that pledge as large as possible. The Treasurer's books also close December 31st.

Remember that our pledges for this year are: For the Expense Fund of the Diocesan Auxiliary; For the Chinese Divinity Fund (this Fund is now completed for this year; For the Mont Alto Fund (this Fund is also completed for this year.) For the Bishop Tuttle Memorial Fund (formerly known as the Fund for the Houses for Church Women Workers on Furlough or in Training.) This Fund needs much more than is now pledged so we hope all Branches will make a special effort to give to this. The last pledge is called the Field Work Quota Fund, and is a fund to help this Diocese over pay its Quota to the National Church. All given to this pledge will be counted on your parish Quotas.

Send in your Expense Fund pledge as early as possible, and try and pay all pledges before June, or not later than September 30th.

The Annual Self-denial week Offering, which is presented at our Corporate Communion on St. Michael and All Angels Day, is to be used for the First Priority, the Church Building at State College, except what may be necessary to add to Bishop Tuttle Memorial Fund, if that does not reach the amount that our Diocesan Branch should give this year.

Please remember these pledges and bring them before your parish branches.

Remember to carry with you, and use this copy of the Annual Report, giving to your members, the information contained in it.

Remember our Missionaries, especially those who have gone out from this Diocese, pray for them, and write to them.

Consult with the Diocesan Supply Secretary about your boxes, and report all boxes sent by your branch, to her.

Co-operate with your Archdeaconry Vice-president, by sending to her reports of the work you do, at least twice each year.

Report to the Diocesan Secretary but once each year; when she sends out the blanks for you to fill and return. Do that promptly.

REPORT OF THE RESOLUTION COMMITTEE

The Resolution Committee respectfully submits the following report:
Resolved:

That the Secretary be instructed to send messages of loving sympathy from the assembled delegates to Mrs. Drinkwater, Deaconess Ransome, and Mrs. Edgar Munson, who are absent because of illness; and also to Miss Margaret Silliman and Miss Batzle, who are absent because of illness of members of their families.

Resolved:

That the Secretary be instructed to write notes to our former Diocesan Presidents, Mrs. J. W. B. Bausman, Mrs. James E. Bullitt and Mrs. Paul E. Wirt, assuring them of the loving regard in which they are held by the women of this Diocese.

Resolved:

That a rising vote of thanks be given by the delegates assembled, to the women of St. Matthew's for their generous hospitality, and their courtesy at the time of this meeting.

Signed:

MRS. O. HOWARD GALBRAITH, Chairman

MRS. W. E. JOHNSTON

MRS. E. M. FLEMING

Committee.



DIOCESAN OFFICERS

President

Mrs. C. H. Boyer 412 Penn Street, Huntingdon, Pa.

Vice-President-at-large

Mrs. A. M. Drinkwater 835 Third Ave., Williamsport, Pa.

Secretary

Mrs. M. W. Van Horne 831 First Ave., Williamsport, Pa.

Assistant Secretary

Miss Albertine Batzle 419 Third Avenue, Williamsport, Pa.

Treasurer

Miss Margaret Silliman 2011 W. Chestnut Street, Altoona, Pa.

Assistant Treasurer

Miss Margaret Lawrence, Room 88, Altoona Trust Co. Bdg., Altoona, Pa.

United Thank Offering Custodian

Miss Estelle Bubb 632 Pine Street, Williamsport, Pa.

Supply Department Secretary

Mrs. Mary R. Cowell 127 E. Lemon Street, Lancaster, Pa.

Altar Supply Secretary

Mrs. C. H. Houtz Philipsburg, Pa.

Church Periodical Club Correspondent

Mrs. William Rote Jr. 3 Locust street, Lancaster, Pa.

Secretary of Church Service League

Mrs. Harry S. Knight 103 Chestnut Street, Sunbury, Pa.

ARCHDEACONRY VICE PRESIDENTS

Altoona	
Mrs. George Ziegler	Philipsburg, Pa.
Harrisburg	
Mrs. Caleb Seward Brinton	Carlisle, Pa.
Northern	
Mrs. John M. Peck	Tioga, Pa.
Williamsport	
Miss Mary Zeller	W. Church Street, Lock Haven, Pa.

COMMITTEE FOR 1924

Mont Alto Committee

Chairman, Mrs. J. H. Darlington, 321 N. Front Street, Harrisburg, Pa.	
Mrs. R. M. H. Wharton	Harrisburg, Pa.
Miss Margaret Cook	122 W. Linn Street, Bellefonte, Pa.
Miss Elizabeth Bonham	E. Market Street, York, Pa.
The Misses Penrose	Carlisle, Pa.

The Chinese Divinity Student Fund

Chairman, Miss Anna M. Watts	Mechanicsburg, Pa.
Miss Margaret Silliman	Altoona, Pa.

The Field Work Quota Fund

Chairman, The Diocesan Auxiliary President
Four Vice Presidents of Archdeaconry assisting.

The Bishop Tuttle Memorial Fund (W. A. Special)

Chairman, Mrs. S. H. Wigton	Philipsburg, Pa.
Mrs. J. D. Steacy	York, Pa.
Miss Anna Barnes	17 Charleston Street, Wellsboro, Pa.
Mrs. Frances B. Templin, 1322 Cherry Street, Williamsport, Pa.	

St. Michael and All Angels Day Committee

Chairman, Mrs. Elton D. Walker, 248 So. Burrows St. State College, Pa.
Educational Secretaries from 4 Archdeacons, assisting.

Resolution Committee

Chairman, Mrs. O. Howard Galbraith, 925 Cherry St. Williamsport, Pa.	
Mrs. Frank Lukenbach	Tyrone, Pa.
Mrs. Mary E. Hilt	Carlisle, Pa.
Mrs. S. A. Hartwell	Coudersport, Pa.

WILLIAMSPORT ARCHDEACONRY

Parish and Town	Aux. or Guild	President	Secretary	Treasurer	U. T. O. Custodian	Ed. Leader
St. John's Bellefonte	Aux.	Miss Isabelle S. Hill Bellefonte Acad. my	Mrs. Robert Morris Curtin St.	Miss Charlotte Powell Alleghany St.	Miss Blanche McGarvey High and Spring Sts.	Mrs. Hayes Brair Creek, Pa.
Christ Church Berwick	Aux.	Mrs. L. I. Clewell 225 W. Second St	Mrs. Mitchell 1234 Orange St.	Mrs. Wm. Stifnagle 426 E. 5th St.	Mrs. Philip Bernet Grant St.	
St. Paul's Bloomsburg	Aux.	Mrs. W. E. Johnston Rupert, Pa.	Mrs. Geo. N. Hall 344 Market St.	Mrs. Geo. Robbins Second St.	Miss Sophia Van Atta Iron St.	
St. Paul's Section B	Aux.	Mrs. Lucy B. Kline	Miss Dora Marr	Miss Helen S. Leacock	Miss Sophia Van Atta	
St. Gabriels Coles	Aux.	Miss Katherine Swarthout Benton R. F. D., Pa.	Mrs. John Kearnuff Benton, Pa. R. F. D.	Mrs. John Kearnuff		
Christ Church Danville	Aux.	Mrs. Wm. Iles E. Market St.	Miss Caroline Mendler Geisenger Hospital	Miss Eleanor Cornman E. Market St.	Miss Eleanor Cornman	
St. Paul's Lock Haven	Aux.	Miss Mary Zedler W. Church St.	Mrs. J. A. Simon E. Church St.	Mr. Ross W. Barrows		
Our Savior Montoursville	Guild	Mrs. S. C. Fry				
St. James' Muncy	Aux.	Mrs. T. B. Painter	Miss Lydia Rickolt	Mrs. J. E. Barbour	Mrs. Mary Reeder	
Mt. Olivet Nordmont	Aux.	Mrs. G. A. Gorman Sonestown, R. D., Pa.	Miss Baulah Peterman Sonestown, Pa. R. F. D.	Miss Media Peterman Sonestown, Pa. R. F. D.		
St. Mark's Northumberland	Guild				Mrs. M. R. Butler 486 2nd St.	
Trinity Renovo	Aux.	Mrs. H. J. Bennett Fourth St.	Miss Maude E. Herbert 212 St. Clair Ave.	Miss S. Margaret Green Swain Apts. St. Clair Ave.	Mrs. G. L. McCloskey Fourth St.	
All Saints Selinsgrove	Aux.	Mrs. L. D. Runyan Northumberland, R. D. 2	Mrs. W. H. Deibler	Mrs. Helen B. Davidson	Mrs. L. D. Runyan	
Trinity Shamokin	C. S. L.	Mrs. John R. Mundy 73 E. Dewart St.	Miss Kate Freeman 312 E. Cameron St.	Miss Lillian Jones Cameron St.		Miss Theodosia Fisler 905 N. Shamokin St.
St. John's Wmsport	Aux.	Mrs. W. H. Primateer 125 W. Central Ave.		Mrs. Blanche Hopewell 202 Market St. S. Wmsport.		
St. Andrew's State College	Aux.	Mrs. H. E. Hodgkiss Botany Bldg.	Mrs. Wm. Denius 426 E. College St.	Mrs. DeLos Van Dine Park Ave		
St. Matthew's Sunbury	Aux.	Mrs. C. M. Clement 136 Market St.	Mrs. Ella Cluch 349 Market St.	Mrs. W. A. Brosious 142 Market St.	Mrs. W. A. Brosious 142 Market St.	Deaconess Ransome 133 Woodlawn Ave.
All Saints Williamsport	Aux.	Mrs. W. M. Hain 1518 Light St.	Mrs. W. F. Dorey 2026 Mosser Ave. Newberry	Mrs. Albert Wilkinson 1743 Memorial Ave.	Mrs. W. M. Hain 1518 Light St.	
Christ Church Wmsport A	Aux.	Miss Elizabeth Logan 730 W. 4th St.	Miss Anna Pott 515 W. 4th St.	Mrs. Ezra Canfield 304 Center St.		Mrs. H. Y. Otto 834 W. Third St.
Christ Church Wmsport B	Aux.	Mrs. A. S. Rhoads 101 W. 7th Ave. S. Wmspt	Mrs. Hugh Foster 432 Rural Ave.	Miss Estelle Bubb 632 Pine St.	Deaconess Christman 343 E. Third St.	Mrs. A. W. Reeder 415 Glenwood Ave.
St Mary's Williamsport	Guild				Miss Ethel Clark 1000 Washington St.	
Trinity Sect. A Williamsport	Aux.	Mrs. M. W. Van Horne 831 1st. Ave.	Miss Ethel Page 321 Center St.	Miss Albertine Batzle 419 Third Ave.	Miss Anna M. Williams 505 Park Ave.	Miss Mildred Maynard 519 N. Grier St.
Trinity Sect B Williamsport		Miss Caroline Mills 343 E. 3rd St.	Miss Florence Bridgeland 309 Maynard St.	Miss Winifred Maynard 519 N. Grier St.	Miss Anna M. Williams 505 Park Ave.	Miss Albertine Batzle 419 Third Ave.

HARRISBURG ARCHDEACONRY

Parish and Town	Aux. or Guild	President	Secretary	Treasurer	U. T. O. Custodian	Ed. Leader
St. John's Carlisle	Aux.	Mrs. W. S. Ruch 275 W. Lowther St.	Mrs. Alex. MacMillan E. Pomfret St.	Mrs. T. R. Jacobs 230 S. College St.	Mrs. G. W. Kunkle North Hanover St.	Mrs. M. P. Moore 127 W. High St.
Mt. Calvary Camp Hill	Guild	Mrs. Rowland Mechanicsburg.....	Mrs. W. R. W. Pound 104 N. 2nd St. Hsbg.	Mrs. W. R. W. Pound		
Trinity Chambersburg	Aux.	Miss Nanna Stewart 755 Philadelphia Ave.,	Mrs. J. A. Smith Jr. 680 Philadelphia Ave.	Mrs. Paul West 210 S. Main St.	Mrs. Paul West	
Prince of Peace Gettysburg.....	Aux.	Mrs. Lee Rex Apts., York St.	Miss Cora Topper			
St. Andrew's Harrisburg	Aux.	Mrs. F. W. Watts 1042 S. 17th St.	Mrs. Edgar Bank 1810 Chestnut St.	Mrs. J. C. Rumfort 2709 Derry St.	Mrs. Albra Baker 1433 Market St.	
Holy Cross Harrisburg	Aux.	Mrs. Susie Washington 329 S. 14th St.	Mrs. A. G. Best 630 Forster St.	Mrs. Bertha Jackson 327 S. 14th St.		
St. Stephen's Harrisburg	Aux.	Miss Elinor Shunk Box 55 Harrisburg	Miss Elinor Shunk Box 55 Harrisburg	Mrs. J. B. Mersereau 1904 N. 2nd St.		
St. Paul's Harrisburg	Aux.	Mrs. B. F. Dickinson 2417 N. 5th St.	Mrs. L. G. Adams 2254 N. 3rd St.	Miss Julia Forbes 624 N. 15th St.	Mrs. T. P. Etele 1625 N. 2nd St.	
St. Elizabeth's Elizabethtown	Aux.	Miss Grace K. Lawry 140 Park St.	Mrs. J. V. Buikley 405 S. Market St.	Mrs. L. H. Walker 124 S. Poplar St.	Mrs. Samuel Singer 265 Bainbridge St.	
St. James Lancaster A	Aux.	Mrs. C. W. Dailey 125 E. Lemon St.	Miss Margaret B. Rawn 445 E. Orange St.	Mrs. Chas. Landis 213 E. King St.	Mrs. S. P. Heitchel 657 W. Chestnut St.	
St. James Lancaster. B....	Aux.	Mrs. J. F. Steinman E. Orange St.	Mrs. John Weise 672 W. Chestnut St.	Miss Bertha Shaffer 543 W. Chestnut St.		
St. John's Lancaster A	Aux.	Mrs. H. G. Hartman 562 W. Lemon St.	Miss Emma Brummer 121 E. James St.	Mrs. John Graybill 519 W. Chestnut St.	Mrs. Chas. Leyden 345 W. Lemon St.	
St. John's Lancaster B	Aux.	Mrs. J. S. Spotts 826 E. Orange St.	Mrs. Frances Rumfort 113 College Ave.	Mrs. Carl Dreppard 319 Lime St.	Mrs. David Martin 536 E. Ross St.	Miss Mary Drew 321 W. Chestnut St.
St. Paul's Manheim	Aux.	Mrs. J. F. Dunlap So. Main St.		Mrs. H. C. Miller 240 S. Charlotte St.	Mrs. H. C. Miller	
St. Luke's Mt. Joy						
St. Luke's Mechanicsburg..	Aux.	Mrs. B. H. Meyers 29 E. Keller St.	Mrs. M. H. Storms 15 W. Marble St.	Mrs. M. H. Storms	Miss Annie Faulding 145 E. Main St.	
St. Bartholomew Millersburg	Aux.	Mrs. Matthew Freck State St.	Mrs. Frank Evitts 620 Union St.	Miss Mary Freeland Center St.		
Nativity Newport	Aux.	Mrs. Wm. Dorwart Newport, Pa.	Mrs. H. M. Keen 304 Market St.	Mrs. H. M. Keen 304 Market St.		
Grace Church Nickel Mines	Aux.	Mrs. J. W. Brinton Christiana, Box 103	Miss Jane L. Doble Nickel Mines	Mrs. Laura Linville Christiana, Star Route	Mrs. Laura Linville	
All Saints Paradise	Aux.	Mrs. Joseph Fisher LaParke, Pa.	Mrs. Horace Skiles Gap, Pa.	Miss Esther Erdman Paradise, Pa.	Mrs. J. G. Fisher LaParke, Pa.	The Rev. H. F. Ault Paradise, Pa.
St. Andrew's Shippensburg ..		Miss Lillie Funk Shippensburg, Pa.	Mrs. J. C. Phillips Shippensburg, Pa.	Mrs. J. C. Phillips		
Trinity Steelton	Aux.	Mrs. Geo. Lehr 300 N. 2nd St.				
St. John's York	Aux.	Mrs. S. Fahs Smith (Eltham) York, Pa.	Mrs. W. F. Myers York, Pa. R. F. D. No.7	Mrs. Mary H. Steacy 133 E. Philadelphia St.	Mrs. Mary H. Steacy 133 E. Philadelphia St.	Mrs. A. H. Hayward 166 E. Jackson St.

ALTOONA ARCHDEACONRY

Parish and Town	Aux. or Guild	President	Secretary	Treasurer	U. T. O. Custodian	Ed. Leader
St. Luke's, A Altoona	Aux.	Mrs. H. P. Wilson 113. 15th Street	Mrs. E. M. Fleming 424 Fourth Ave	Mrs. Robert Hay 1519 3rd Ave.	Mrs. Geo. Paterson 315 Tenth St.	Miss M. Silliman 2011 W. Chestnut Ave.
St. Luke's, B Altoona	Aux.	Miss E. A. Williams 613 24th Street	Miss Sarah Fox 601 E. Logan St.	Miss Sarah Fox 601 E. Logan St.	Miss Margaret Moore 1604 First Ave.	Miss Ruth Cana 1910 Third Ave.
St. John's Huntingdon	Aux.	Mrs. W. H. Hillier 600 Warm Spring Ave.	Miss Margaret McClelland 325 Penn St.	Mrs. Ralph Noe	Mrs. Ralph Noe 300 Penn St.	Mrs. J. W. Briggs 506 Church St.
Holy Trinity Hollidaysburg	Aux.	Mrs. A. H. Ross 305 Allegheny St.	Mrs. Frank Pratt Hollidaysburg	Mrs. Frank Pratt Hollidaysburg	Mrs. J. M. Shuck 904 Alleghany St.	Mrs. A. H. Ross
St. Mark's Lewistown	Aux.	Mrs. W. W. Cunningham 12 So. Main St.	Miss Mary Selheimer Academy Hill	Miss Mary Selheimer Academy Hill	Miss Mary Selheimer	Mrs. J. S. Green
St. Paul's Philipsburg	Aux.	Mrs. S. H. Wigton Center St.	Mrs. Margaret Keighley Hotel Philips	Mrs. Keighley Hotel Philips	Mrs. Keighley Hotel Philips	
St. Peter's Juniata	Aux.	Mrs. H. Hammon 401 5th Ave.				
Trinity Tyron	Aux.	Mrs. H. E. Jenkins 1345 Lincoln Ave.	Mrs. J. C. Stine 1252 Lincoln Ave.	Mrs. J. C. Stein 1252 Lincoln Ave.	Mrs. Harry Bell 10th St. and Lincoln Av	

NORTHERN ARCHDEACONRY

Christ Church Arnot	Aux.	Mrs. A. H. Vosburg	Mrs. T. Williamson	Mrs. E. Cortwright	Mrs. E. Cortwright	
Trinity Antrim	Aux.	Mrs. G. Fox	Mrs. John Crooks	Mrs. Earnest Coupe	Mrs. E. Coupe	
St. Luke's Blossburg	Aux.	Miss Lillian England	Mrs. Stephen Hollands	Mrs. John Stearns	Mrs. John Stearns	
Christ Church Coudersport	Aux.	Mrs. M. L. App	Mrs. N. A. Pinney	Mrs. S. A. Hartwell		
St. John's Lawrenceville	Aux.	Mrs. E. B. Beaumont Jr. ..	Mrs. W. H. Ryon	Miss A. Harrower		
St. John's Westfield	Aux.		Miss L. Ida Banks	Miss Mabel Jackson		
St. Andrew's Tioga	Aux.	Mrs. H. S. Alford	Mrs. J. M. Peck	Mrs. J. M. Peck	Mrs. J. H. Putnam	
St. Paul's Wellsboro	Aux.	Mrs. Geo. B. Van Waters St. Paul's Rectory	Miss Anna Barnes 17 Charleston St.	Mrs. Richard Sandback 21 West Ave.		

PRESIDENT'S MESSAGE 1923

In submitting this message for 1924, I wish to express my deep appreciation for the close co-operation, and efficient work of all the departments of the Auxiliary, and the faith shown through this work, by which the Mission of the whole Church has been strengthened, and blessed.

The reports that follow, will present, in detail, the activities of the Harrisburg Branch of the Auxiliary for 1923, and to each and every one of the faithful officers, and members of the committee we express our most grateful appreciation for the work accomplished in the past year.

This year has been one of great encouragement, increased enthusiasm, and increased devotion, to the great cause of Missions.

During the year several new parish branches have been formed, and in other parishes, guilds, and Church Service Leagues, have taken over parts of the work of the Woman's Auxiliary.

Our hope, and aim, is, to see a branch organized in each parish and mission in the Diocese.

The plan for establishing a Sinking Fund, for emergencies, is working fairly well, and no doubt, when parish branches fully realize all that it means, they will gladly give it their hearty endorsement.

It is our special duty and pleasure, to inform you that the women of the Diocese responded, in the most whole soul manner, to the Annual Self-denial week offering, presented on St. Michael and All Angels Day, and now we can repay Deaconess Newbold the money she advanced for the completion of St. Mary's House, Aomori, Japan.

We would like to see more Auxiliary women at our Summer Conference at Eagles Mere. We know that this Conference would benefit all who attend, and urge that each branch send one more woman this coming summer.

Our pledges will be for the Expense Fund of the Diocesan Auxiliary, for the Chinese Divinity Student Fund, for Mont Alto, for the Bishop Tuttle Memorial Fund (formerly known as the Woman's Auxiliary Special for Houses for Church Women Workers), and Field Work Quota.

We should always remember that our work is laid out by the National and Diocesan authorities, and we have an obligation to fulfill, and therefore we should not make our gifts through sentiment, or without first doing our duty as outlined.

We also ask you to remember that our year is from January First to December thirty-first. Have your parish officers send in all money, boxes, and reports of boxes, before the last day of the year. The Diocesan Treasurer, and United Thank Offering Custodian must close their books on December Thirty-First.

Send reports to the Diocesan Secretary (on the blanks she sends you) as early as possible, so that her work may be more rapidly completed.

We wish to call your attention to the lack of interest in the work of the Church Periodical Club, and also the Church School Service League.

Let us try and do our part in all phases of the work of the Church.

It is most gratifying to know of the ready response of the Church to Japan's great need. The Emergency Fund was more than raised, and the good news cabled to Japan in time to be announced at the consecration of Bishop Motoda.

Plans for the raising of a Re-construction Fund, will be announced later, and we are sure that members of the Auxiliary, will do their part in this work.

The 1925 Triennial seems far in the future, but it is none to soon to begin making plans for those meetings. One thing in particular, we wish to bring before you, is, that at least one representative from this Diocesan Branch of Auxiliary, be a young woman. It is vitally important that Woman's Auxiliary interest more young women in its work, and we urge a closer co-operation with the work of the young women of the Diocese.

In doing this, we follow the suggestion made by the National Council, that each Diocesan Branch of the Auxiliary be represented at the Triennial in 1925, by five women, one of whom, is a young woman.

The young woman of to-day, with her ability, enthusiasm, tact, would do much for the spread of the Kingdom, if she could get the inspiration that comes from a great Triennial meeting of the Woman's Auxiliary.

The day of prayer for Missions has been set for the First Friday in Lent, March 7th, 1924. The subject for special consideration is "The Spirit of Power."

We hope that every parish will keep the Day of Prayer, and where it is possible, that women from our Church will meet with women of the other communions, for special prayer sessions.

Miss Lindley, our National Auxiliary Secretary, is now on a trip to Mission Stations in the East. Her last words, before her departure, were, "I hope that the Auxiliary will have the best year in its history."

One way in which we can show our gratitude for her splendid leadership, is to do our utmost, to bring into realization, this hope so fervently expressed.

MIME SCOTT BOYER
President



MINUTES OF THE ANNUAL MEETING HELD
FEBRUARY 5 AND 6, 1924

The 19th Annual Meeting of the Harrisburg Diocesan Branch of the Woman's Auxiliary to the National Council, was opened Tuesday, February 5th at 4:15 P. M. in St. Matthew's, Sunbury, with a Quiet Hour, conducted by the Rev. Mr. Hiram Bennett, of Christ Church Williamsport. Mr. Bennett used as his theme, the parable of the laborers in the vineyard, following the story as told in the 20th chapter of the Gospel of Saint Matthew, and said, by way of introduction, that all the parables of Jesus, had to do with the Kingdom of God, and that this parable had reference to the character and condition of the call and the kind of citizens there were in the kingdom. The early part of this parable shows clearly, that it is the Householder, Himself, who calls, but it is the steward who makes arrangements as to the pay.

God's calls to us are personal. In this parable, the laborers were called on four different occasions, which seem to indicate that in one's life there may be four different times for calling one. In the early morning, or the message of infant baptism. This is the call to humility which is the absolute foundation for all Christian work. By baptism we are dedicated in the very beginning of our lives.

The second call is the call of Confirmation, by our memory of that gift of the Holy Ghost at Pentecost.

The third call comes in middle life, while we are in the midst of trials and temptations. He calls us then, to give Him, the best we have. He calls each woman to link herself with the work of carrying out the Mission of the Church.

The last call comes at the eleventh hour, from the throne of Heaven. It is pathos to think of all the years wasted, but beautiful to know that, even in old age the call is heard. He calls us in all sorts and conditions of life. In the midst of our sins, and in the purity of infancy. It is not a question of time, but of energy, and work done, and humility of spirit.

After Mr. Bennett finished his talk, Bishop Talbot pronounced the benediction.

Directly after this service, the Resolution Committee met and organized.

Delegates were urged to register at the proper places.

The Mass meeting was held in St. Matthew's at 8 o'clock. Dr. Rogers welcomed the delegates, by referring to the fact that he, as a small boy in the early 80's remembered of Miss Emery, coming out to Wisconsin, to tell of the work of the Woman's Auxiliary, and so he felt that all his life had been connected with that work, and he had always been interested in it.

Bishop Darlington was the first speaker. He used as his text, the parable of the sower, and said that this parable could be read in the most encouraging or the most discouraging way, and in like manner, we can look upon the missionary cause, as either most encouraging or most discouraging.

No matter in which way we look upon it, we should sow plentifully, and not feel sad if we think some seed is wasted, but rather, rejoice over what bears fruit. If we sow plentifully, more will bear fruit, and while we may not see the harvest, yet the harvest will surely come, and will benefit some one. Bishop Darlington's talk was very good, and most apropos.

Bishop Talbot told of some of his experiences as Bishop in the West. He expressed his pleasure in being with some of his former people, at this time and said that now both the Diocese of Harrisburg, and the Diocese of Bethlehem had nearly double the number of clergy that the old Diocese of central Pennsylvania, had; this indicating large growth on the part of both Dioceses. He also said that nearly all the clergy in the Diocese of Bethlehem had been ordained by himself, so that he felt that he had been training men of his own Diocese for the ministry.

The music at this service was especially good, and there were over four hundred in attendance.

At the early celebration, Wednesday, the Rev. Dr. Rogers was the celebrant assisted by the Rev. Mr. Bennett, of Williamsport. There were about sixty communicants at this service.

The business session opened at 9:30 with a hymn, followed by prayer by Dr. Rogers.

Dr. Rogers again expressed his pleasure in having so many women come to his parish, and Mrs. Vance, the Vice-president of the Saint Matthew's branch welcomed the delegates in the most cordial manner, Mrs. Boyer responded to the welcome, and then read her Annual message. This message will be found printed in full on another page of this report.

A motion was made at this time, that the Resolution Committee prepare a Resolution of loving sympathy for those who were absent because of illness either of themselves, or of members of their families, namely: Mrs. Drinkwater, Miss Silliman, Miss Batzle, Deaconess Ransome and Mrs. Munson.

It was also moved and carried that a Resolution testifying to the loving regard in which they are held, be sent to our former Diocesan Presidents, Mrs. J. W. B. Bausman, Mrs. J. E. Bullett, and Mrs. Paul E. Wirt.

The reports of the Treasurer, and U. T. O. Custodian were read and accepted. The Treasurer's report being read by Mrs. A. H. Ross, in the absence of the Treasurer.

The U. T. O. Custodian reported that the Offering did not quite come up to the goal set by her for 1923, nor was it quite as large as the Offering for 1922.

The C. P. C. Librarian reported that the activities of the Harrisburg Branch exceeded those for 1922. She also emphasized the fact that our Diocese was responsible for \$48.00 for the purchasing of books for libraries in certain schools, and that one place where they were most needed, was the DuBose Memorial Library at Mont Eagle, Tenn., which was totally destroyed by fire early in January. These books (text books, etc.) should be in the hands of the Faculty, by March 20th. in order that they may re-open the school with some equipment.

In asking for a motion concerning the acceptance of this report, the President made clear that in accepting it, we also accepted the responsibility connected with it. A motion was made, seconded and carried that the report and the responsibility connected with it be accepted.

The report of the Supply Department Secretary, the Altar Supply Secretary and the Prayer Partnership Plan Chairman were read and accepted.

The President commented on the failure of many branches to co-operate with the Prayer Partnership Plan, although it carried with it, no arduous work, merely asking that each Branch co-operate with the work of some special missionary, by praying for her and her work. She expressed a hope that 1924 would find every branch sharing in this plan.

The report of the Mont Alto Fund was read by Mrs. Darlington, after which the President asked Bishop Darlington to explain the new status of the work there, which he did, and said that this year he felt that the Woman's Auxiliary need not give more than \$50.00 for the extras needed.

Owing to the fact that the Vice-president of Williamsport Arch-Deaconry was called home, her report was given at this time so as to enable her to take the next train.

Mrs. Boyer then introduced Mrs. Pilsbry, the Educational Secretary of the Diocese of Pennsylvania, and her assistant Miss Fisher.

Mrs. Pilsbry's topic was religious education, and first she defined Religion, as being a man's effort to get to, and remain in, a closer relationship with God. She named these three elements as necessary for carrying on education: First, Capacity, second, Stimulus and third, Growth. She defined the Mission Study Class as being the special form for education that Woman's Auxiliary created and brought into use.

She commented on a remark made by Dr. Rogers, to the effect that the Woman's Auxiliary was Auxiliary to the Church's Program, by saying, that to her mind, that way of stating it, was far better, and conveyed far more, than by saying, "Woman's Auxiliary to the National Council."

She quoted St. John 6th Chapter, and 56th verse, as the authority, for what Jesus said about the function and value of education, and urged the study of the whole program of the Church in order to see just what share, each part of our Church's work has, on the countries in which that work was done.

She then asked Miss Fisher to tell what the conditions of industry, without Christianity, were.

Miss Fisher used as her subject the third chapter of the book "Creative Forces in Japan," and gave very graphic pictures of the life of a woman worker in the factories and mines of Japan, that were operated by non Christian owners. She brought out the point, that the health of the whole nation was imperiled by the menace of tuberculosis, as it was spread by worn out employees when they returned to their homes, ill with that disease.

Mrs. Pilsbry then took up her talk, by saying that we had certain responsibilities in connection with such conditions, and defined the word "responsibility" as meaning "the ability to respond." Our Churches, schools, hospitals and kindergartens are character builders, and our education with regards to our work in such places helps us to better know the faith, the messengers, and the places to which the message is carried.

When she finished, Bishop Darlington had the mid-day prayers for Missions, after which Dr. Rogers, the Chairman of the Religious Education in this Diocese announced that he was fortunate enough to secure Mrs. Pilsbry for the Woman's Auxiliary work at the Eagles Mere Conference next July, and urged that each parish send someone who would be trained for leadership.

The Nominating Committee then reported that all the former officers were nominated, for the same offices, and no other nominations made for those offices. Therefore Mrs. Boyer asked Dr. Rogers to cast the ballot electing them, which he did. The Nominating Committee further reported that the nominees for delegates to the Provincial meeting were: Mrs. Harry G. Hartman, of Lancaster and Miss Estelle Bubb, of Williamsport, and Mrs. George Ziegler, of Philipsburg. The alternates nominated being, Mrs. H. S. Knight, of Sunbury and Miss Anna Williams, of Williamsport. During the roll call for pledges, the ballots for voting were distributed, the delegates being instructed to hand them to the tellers on their way out to lunch. The Roll Call showed that there were 155 delegates present, as well as the Bishop of the Diocese, six rectors; and one lay man, and one Bishop, one Deaconess, and two visitors from outside of the Diocese.

The pledges were made for the Expense fund of the Diocesan Auxiliary, Chinese Divinity Student Fund, the Mont Alto Fund, the Bishop Tuttle Memorial Fund, and the Field Workers Quota Fund. The Chinese Divinity Student Fund was soon completed, the sum asked being, \$100.00, and \$102.00 being pledged. The Mont Alto Fund was also soon completed, as but \$50.00 was asked for this year. The remaining funds are not yet completed, but it is hoped that every parish will contribute to these funds.

It was announced that the Self-Denial week offering, this year, would be used for the First Priority assigned by the Diocesan Council, it being that of State College. This Offering is presented at the Corporate Communion on St. Michael and All Angel's Day, Sept., 29th. Whatever is needed, however, in the judgement of the Executive Board, to complete our quota for the Bishop Tuttle Memorial Fund, will be deducted from this Offering before being given to the State College Fund.

Lunch was served at the Presbyterian Church on Market Street, and the meeting adjourned until after lunch.

The meeting was called to order at 2:00 o'clock after singing a hymn.

The President of the Christ Church, Williamsport, invited the Auxiliary to hold its 1925 Annual meeting in their Church, which invitation was accepted.

Dr. Rogers called attention to some samples of Christmas cards displayed in the Sunday School room, as being examples of the sort of Christian cards that should be used instead of the ones now commonly found.

The program for the afternoon was somewhat changed in order to permit those who had to leave early, hear Mrs. Pilsbry again; therefore the first topic was a Conference by Mrs. Pilsbry. She opened the conference by asking how one could interest a Church Woman in the Woman's Auxiliary, who had always thought it nonsense; and in the answers given she brought the points that more publicity should be given the work of the Auxiliary, that we should give reports of work done, at monthly meetings, so that those present could see that something was being accomplished, have short missionary stories told, and then get those present to promise to re-tell the stories at least four times during the month; instead of sending for women to come to the meeting, go and bring them there; that the Church grows intensively, and extensively. By getting people to come to the Church is the extensive growth, but by faithful work in the Church, and by each member inspiring hope in some one else, is the intensive way. She defined hope as being the Flower of our Faith.

She urged that each Study Class have a Corporate Communion before its last session, and have the group plan, at the last session, what they will do as a result of the class. The whole objective of the Study Class is to learn how to be missionaries. She also urged that each class, or group, have an intercessor who will pray for the class while it is in session. This intercessor may be from the same parish, or town, or may be from a distance.

Miss Fisher then told of some books that would help with the classes this year, among them being, the Encyclopedia Britannica, the article on Japan, the Story of the Program, A Gentleman in Prison, as translated by Miss McDonald, the Historians History of the World, Unbeaten Travels in Japan and New Life in the Oldest Empire, Handbook No. 2 of the Episcopal Church, and Missionary Policies and Problems in Japan.

Mrs. Pilsbry in closing said, to remember that the Incarnation was the whole of our belief, and the whole of our belief was Missionary.

At this point, it being the hour of the funeral of the late President Wilson, prayers were said in his memory.

Mrs. Cressinger reported that Mrs. Hartman and Miss Bubb were elected as delegates to the Provencial meeting, and Mrs. Knight and Miss Williams the alternates.

Deaconess Newbold told of her experiences in Japan, and of the joy the house built by the Woman's Auxiliary of this Diocese, is giving to, not only Miss Spencer, and herself, but also to all the Japanese women and children.

She told several stories showing the many ways in which St. Mary's House is being used.

Impressions of the Province meeting were given by Mrs. Peck, and Mrs. Van Horne and the report of the Archdeaconry Vice-presidents were read and accepted, after which the Resolution Committee presented the Resolutions prepared by them. These will be found printed on another page.

Dr. Rogers had the closing prayer, and the meeting adjourned to meet in Christ Church, Williamsport, the first Tuesday and Wednesday in February.

Signed:

M. W. VAN HORNE
Secretary.



REPORT OF THE VICE PRESIDENT OF ALTOONA ARCHDEACONRY

The Altoona Archdeaconry has seven (7) Branches, with one section B in Altoona. The Altoona Archdeaconry held a Spring and Fall meeting during the year. The Spring meeting was held at Tyrone, June 12th. and the second meeting at Hollidaysburg on October 9th.

The Spring meeting was opened with Holy Communion, celebrant, Rev. Mr. Heakes of Lewistown assisted by Rev. Malcolm D. P. Maynard, of Bellefonte. This was followed by a business meeting, at which all the Branches were represented by delegates, numbering a total of 42 Delegates and 3 Ministers. Rev. Maynard gave the principal talk. Our Diocesan Vice President, Mrs. Drinkwater of Williamsport, was with us at this meeting and joined in the discussions at the meetings. The Auxiliary decided to have a class for leaders. Very satisfactory reports were read from the different Branches.

The Hollidaysburg meeting was opened with Holy Communion, celebrated by Arch Deacon Eastment, assisted by Rev. Albion Ross, the local rector. All Branches were represented with one hundred delegates and four Ministers. We had our President, Mrs. C. H. Boyer at this meeting. Deaconess Newbold was present and gave a very interesting talk on the subject of her work in Japan.

The report of work done and collections are as follows:

12 boxes were sent out, valued at \$566.78

This was a gain of \$162.15 over the year prior.

U. T. O. was \$422.33. This was a gain of \$17.49.

The Corporate Communion of St. Michael and All Angels, amounted to \$131.36.

Total pledges given at Annual Meeting, \$212.00

Total amount given, not pledged \$207.00, making a total of \$992.69.

This added to the total of the boxes made a grand total of \$1,559.47.

Mrs. Van Horne held a class for leaders at the Hollidaysburg meeting and this work is now being continued by our Educational Secretary, Mrs. Albion Ross, of Hollidaysburg, in Altoona.

The Auxiliary sent 16 delegates to the Summer Conference at Eagles Mere. Six Branches increased their United Thank Offering, and all Branches increased their membership. Each Branch appointed a Secretary for Altar Supplies.

I visited each Branch during the year and found a spirit of work, service and co-operation most gratifying.

I feel this report can fittingly close with a prayer of thanksgiving for the work accomplished this year, with the hope and prayer of increasing our usefulness for the coming year.

Respectfully submitted,

GERTRUDE STUART ZIEGLER

Vice President

February 2nd. 1924.

The Vice President of the Harrisburg Archdeaconry respectfully submits the following report for 1923.

This Archdeaconry has twenty-one (21) active Branches including 2 B Sections, expect to add three more in the Spring.

Two splendid meetings were held, one in the Spring at Carlisle, May 24th, when eighteen Branches were represented by one hundred and four women, the Bishop, Archdeacon, Executive Secretary of the Diocese, and six of the clergy, Deaconess Ransome and Miss MacMillan of the Virginia Settlement School at Yancy.

At Lancaster, twenty-one Branches were represented by one hundred and twenty-two (122) women at an overnight meeting where Mrs. J. Alison Scott, of Philadelphia, spoke on "The Church's Program" and Mrs. Pilsbry and Miss Fisher added decidedly to the spiritual enthusiasm and inspiration by their convincing and instructive talks on the method of study classes and group conferences as a means of religious education.

Throughout the Archdeaconry the women are showing keener interest in their work and attendance at the different conferences and meetings. I do hope at the next meeting every Parish and every Branch will answer to the roll call, because through these meetings we receive the inspiration, and will do the many things asked of us in the field of Auxiliary endeavor.

Seven (7) Parishes had Study Classes and discussion groups,

There was one Quiet Day;

Two Lantern Slide Lectures and one (1) New Branch organized and one new leader.

Ten Blue boxes have been asked for in a small Parish never using before.

There were eight (8) delegates to the Eagles Mere Conference.

Our total given in pledges this year, (including the expense account of the Diocesan Auxiliary) is \$448.50. Total sum given in our offering on St. Michael and All Angel's Day for Deaconess Newbold is \$284.74. To specials, we gave \$321.85. This includes our money gifts to Rev. Mr. Dorwart, the Japanese Relief and gift to Missionaries.

In our box work we have a good report. Forty-four (44) boxes were sent from eighteen (18) Branches, and four (4) checks, totalling \$1,474.54, an increase of over \$150.00 over last year.

Twenty-one (21) Parishes sent for the United Thank Offering \$752.48. I am sorry to have to report a deficit of over \$111.00, in this Archdeaconry and I urge a more thankful spirit for 1924 that will more than make up for this shortage. Eleven (11) Branches have fallen below the amount they gave last year.

Let us remember that part of our Auxiliary Prayer when we ask "that we may give liberally to make Him known to all nations," and our U. T. O, prayer when we ask that our hearts are disposed to give gladly as He prospered us."

I am sorry to have to report a deficit of over \$111.00 in this Archdeaconry and I urge a more thankful spirit for 1924 that will more than make up this shortage. Eleven (11) Branches have fallen below the amount they gave last year.

Let us be thankful and in our gratitude be liberal and increase our offerings for His sake. Let us, this year through more earnest efforts, more work, continuous prayer, many sacrifice and larger gifts do our part in the great work for Missions.

Respectfully submitted,

ELIZABETH GARDINER BRINTON
Vice President.

REPORT OF THE NORTHERN ARCHDEACONRY VICE PRESIDENT

The president of the Northern Archdeaconry respectfully submits the following report:

The report of the Northern Archdeaconry is not what I would like it to be; we have accomplished some things.

Many of the Branches have needed so many things in their own parishes in the way of repairs, etc., that we have done little mission work outside of our own boundaries. You must remember that this Archdeaconry is composed of nearly all Missions, and even the incorporated parishes are not entirely self supporting. It is, in truth, a Missionary Archdeaconry.

Boxes were sent from Coudersport, Galeton, Tioga and Wellsboro, to the value of \$102.46; the United Thank Offering was \$63.02, from five Branches. Pledges paid by the Branches in this Archdeaconry amounted to \$61.00 and the Self-denial week Offering presented on St. Michael and All Angel's Day was \$25.30. Two Branches held Monthly Program Meetings, and one Branch does some C. P. C. Work.

In June we had our Archdeaconry Meeting at Galeton, at which five Branches were represented by fifty members, and three Rectors. Two Diocesan Officers were also present.

Dr. Van Waters, of Wellsboro, gave a most interesting missionary address, Mrs. Drinkwater told of the Church in Galeton twenty years ago, and of the progress made since that time; Mrs. Van Horne gave a talk on the Educational work of the Auxiliary.

We hope that in 1924 more women will become interested in the work of the Auxiliary, and show that interest, by helping along all lines of service, not only at home, but in the Church at large.

MARY F. PECK
Vice President.



REPORT OF THE VICE PRESIDENT OF THE WILLIAMSPORT ARCHDEACONRY

The Vice-president of the Williamsport Archdeaconry respectfully submits the following report, for the year 1923.

Two new Branches were organized in July, under the direction of the Bishop, Miss Watts assisting. One of these, (the one at LaPorte) say they have not done, nor can do at present, any Auxiliary work as their energies and time are entirely taken up with their own parish.

The Branch organized for Nordmont, is working actively and taking an interest in the work.

We now have in the Archdeaconry fourteen Branches of the Auxiliary doing active work, and five other parishes where the women contributed to the U. T. O. and also do some work for the supply Department.

The U. T. O. contributed this year shows a slight increase over that of last year, being \$1,217.74 in 1923 as against \$1,198.96 in 1922. Eighteen parishes contributed to the Offering in 1923, three being new contributors.

The value of the boxes sent out in 1923 is decidedly less than what was sent out in 1922; the value in 1922 being \$2,377.99, while in 1923 the value was but \$1,820.77.

The total amount given in pledges was \$392.00, in special offerings \$52.43, for St. Michael and All Angel's Day Offering (to re-pay Deaconess Newbold) \$241.65, the Japanese Emergency Relief Fund \$55.00.

Thirty four persons attended the Eagles Mere Conference for a part of the whole time. We have six parishes doing Church Periodical Club work, and about four in this Archdeaconry, have Church School Service Leagues. Seven Lenten Study Classes were held in five parishes, and three parish Branches have Monthly Program Meetings. In one or two parishes provision is made for the training of Church School Teachers.

The Spring meeting was held in Lock Haven, May 15th, at which time Deaconess Ransome was the principal speaker, and Dr. Tyndell gave the closing talk, and benediction.

This was the last meeting at which Mrs. Wooley presided, and by a rising vote, the women expressed their gratitude for the splendid work she had done in this Archdeaconry.

The present Vice President was elected at this meeting, and in October, held her first meeting in Trinity, Williamsport. This meeting was featured by Educational Conferences at which time Mrs. J. K. Miller, conducted classes using the book, "Creative Forces in Japan."

The offerings at this Fall meeting were given to the Japanese Relief Fund.

There were present at this meeting 115 women and 5 Rectors from 15 parishes, and also our Diocesan President and Treasurer, and four other Diocesan Officers from out of town, besides the four who reside in Williamsport.

Our own Deaconess Newbold was the principal speaker at this meeting, this being the first appearance in our Diocese since her return to this country.

The present vice President asked for the help and co-operation of all the parishes in this Archdeaconry, and prays that the mantle of the former devoted, and faithful Vice President, will cover her, and keep her from making too many mistakes.

MARY H. ZELLER

Vice President

REPORT OF MT. ALTO COMMITTEE FOR 1923

Balance on hand January 1st. 1923.	\$136.38
Contributions for 1923	156.00
	<hr/>
	\$292.38

PAID REPAIRS TO RECTORY:

C. Wagaman, for shingles	28.70
W. S. Good, for tiles	27.00
Digging ditch and laying pipe	23.70
Chas. S. Mayhugh for fence repairs etc.	76.80
	<hr/>
	156.20
Balance December 31, 1923.	\$136.18

Respectfully submitted,

ELLA L. B. DARLINGTON,

Chairman of Committee

REPORT OF THE SECRETARY OF THE PRAYER PARTNERSHIP PLAN

The Prayer Partnership Plan, to which the Church was committed, by action of the Council, was launched in the Harrisburg Diocese in August, 1923, with a letter to the chairman of each of the 54 Branches of the Auxiliary, explaining the plan, and asking their co-operation.

Twenty-two of the fifty-four have responded. These are distributed as follows:

HARRISBURG ARCHDEACONRY

Holy Cross, Harrisburg, Secretary, Hiss Helena Oxley, 8 So. 16th St.
St. Stephen's, Harrisburg, Secretary, Miss Anna M. Baker, 918 Greene St.
St. John's, Lancaster, Secretary, Mrs. M. S. Falck, 517 W. James St.
St. Luke's, Mechanicsburg Secretary, Miss Anna M. Waits
All Saint's, Paradise Secretary, Mrs. J. G. Fisher, LaParke, Pa.
Trinity, Steelton, Secretary, Mrs. C. G. Smith, 207 S. Front St., Hsbg.

One other that has not yet reported the name of the Secretary.

Total in this Archdeaconry, seven.

ALTOONA ARCHDEACONRY

St. Luke's, Altoona, Section A, Secretary Miss Emma B. Shaw, 124 E. 15th St., Altoona.
St. Luke's, Altoona, Section B, Secretary Miss Anna Wood, 801 3rd St., Juniata, Pa.
St. John's, Huntingdon, Secretary Mrs. C. J. Langdon, 1003 Washington St., Huntingdon, Pa.
St. Mark's, Lewistown, Secretary, Mrs. W. W. Cunningham, 10 So. Main St., Lewistown, Pa.
St. Paul's, Philipsburg, Secretary, Mrs. E. M. Hogge, So. Center St., Philipsburg, Pa.
Trinity, Tyrone, Secretary Mrs. J. C. Stine, 1252 Lincoln Ave., Tyrone, Pa.
One Branch that has not yet reported its Secretary. Total seven.

NORTHERN ARCHDEACONRY

St. Paul's, Wellsboro, Mrs. H. L. Blatchley, 49 Walnut St., Wellsboro, Pa.

Total one.

WILLIAMSPORT ARCHDEACONRY

St. John's, Bellefonte..... Mrs. A. W. Norris, W. Linn St., Bellefonte

St. Paul's, BloomsburgMiss Dora Marr, 335 Center St., Bloomsburg

Christ Church, Berwick.....Mrs. Richard Bates, 1100 Market St., Berwick

St. Andrew's, State College.....Mrs. Espenschade, State College

Our Savior, Montoursville.....Mrs. F. C. Lechner, Montoursville

Christ Church, Williamsport, Section A, Mrs. F. T. Richards, 337 Walnut St., Williamsport.

Christ Church, Williamsport, Section B, Mrs. O. H. Galbraith, 925 Cherry St., Williamsport.

Trinity Church, Miss Mildred Maynard, 519 N. Grier St., Williamsport

Total eight.

The response from the Church at large, was so hearty, that it was impossible to follow the original plan of allowing each Branch to choose its own Missionary and the New York office assigned to our Diocese the following:

Miss C. G. Heywood, Tokio, Japan.

Miss E. W. Graves, St. Mary's School, Shanghai, China.

Miss Florence Clarkson, Sagada, Philippine Islands.

Miss Charlotte Browne, Fargo, North Dakota.

Mr. Frank Persons, Yancy, Virginia.

and upon special request of the St. John's, Lancaster:

Miss Elizabeth H. Falck, (nurse) St. Luke's, Shanghai, China.

Miss Anna Groff, (nurse), St. Luke's, Shanghai, China.

As far as possible, the Branches have been given their choice of these Missionaries assigned.

The problems for 1924 are:

1st, to secure the co-operation of the 32 Branches that are without the Prayer Partners.

2nd, to devise a method by which Missionaries can be brought into closer touch with all Prayer Partners, at home, through one letter.

Respectfully submitted,

MARGARET H. COOK

Diocesan Secretary for Prayer Partnership Plan

EDUCATIONAL REPORT FOR 1923

"Lovest thou Me? Go teach all nations, baptising them."
"He that keepeth My commandments, he it is that loveth Me."

Dr. Jeffreys says:

"A living Christian faith is a Missionary Faith. For the individual, the mission may be to China, or to his own family, or to his office; but for the Church, it is to the whole world.

Now, the intelligent progress of this truth in the Church, in the last ten years, has been her most notable accomplishment; and it has been (under the guidance of the Holy Ghost) in a good part, due to the study of Missions in the Mission Study Classes."

AIM OF MISSION STUDY CLASSES

The aim of all efficient Mission Study, is "to know the Living Christ, and to make Him known."

Prayer for Mission Study Classes. (From Church Missionary Calendar)

Blessed Jesus grant us grace to hear Thy questioning voice saying: "Lovest thou Me?" Kindle within us the fire of responsive love, that we may answer with heart and soul, with strength and mind, with high courage and deep humility. "Thou knowest all things, Thou knowest that I love Thee."

Into Thy hands we commit all Mission Study Classes. Teach us that we may lead others in the way of obedient loving service. Amen.

ALTOONA ARCHDEACONRY—Mrs. A. H. Ross, Educational Leader
St. Luke's, Altoona, 1 Lenten Study Class.

St. John's, Huntingdon, 1 Study Class, 1 Discussion Group, Monthly Program Meetings.

Holy Trinity, Hollidaysburg, 1 Lenten Study Class.

St. Mark's, Lewistown, 1 Lenten Study Class.

St. Paul's, Philipsburg, 1 Lenten Study Class.

Trinity, Tyrone, 1 Lenten Study Class.

HARRISBURG ARCHDEACONRY—Mrs. J. S. Spotts, Edu. Leader.

St. John's, Carlisle, 1 Lenten Study Class, Reading Circles.

Trinity, Chambersburg, 1 Lenten Study Class, 3 Discussion Groups.

Holy Cross, Harrisburg, 1 Lenten Study Class, 1 Discussion Group, Monthly Program Meetings.

St. John's, Lancaster, 1 Discussion Group, Monthly Program Meetings, (including lantern slides.)

All Saint's, Paradise, 1 Lenten Study Class.

St. John's, York, 1 Lenten Study Class.

NORTHERN ARCHDEACONRY—(No Educational Leader at present)

Christ Church, Coudersport, Monthly Program Meetings.

St. Paul's, Wellsboro, Monthly Program Meetings.

WILLIAMSPORT ARCHDEACONRY—Mrs. J. K. Miller Educational Leader

St. John's, Bellefonte, Lenten Study Class, Monthly Program Meetings.

St. Paul's, Blomberg, 1 Lenten Study Class, Monthly Program Meetings.

Christ Church, Danville, Bible Class.

St. Matthew's, Sunbury, Bible Class, Lenten Study Class.

Christ Church (Section B) Williamsport, 1 Lenten Study Class, Monthly Program Meetings.

Trinity, Williamsport, 3 Lenten Study Classes, Adult Bible Class, Teacher's Training Class, Monthly Program Meetings, and Current Events.

CHURCH PERIODICAL CLUB REPORT

Since the last annual meeting held in St. John's, York, Miss Lillian Brant, your former correspondent of the Church Periodical Club, was obliged to resign after six years of faithful and excellent service. I was appointed to fill that office and herewith beg to submit my first report.

The main objective of the Church Periodical Club for the year 1923 was to reach its quota of \$5,000.00, the sum being designated at the last general convention to be the amount raised for three successive years, towards producing new books for each of the following libraries, namely:

St. John's and Boone Universities, China, the medical library of St. Luke's Hospital, Japan, Hooker Memorial School, Mexico, and Du Bose Memorial School, Tennessee.

The apportionment of the Diocese of Harrisburg toward the above named sum was \$45.00, devoted to Hooker Memorial School, and I am very happy to report the full amount in the hands of Miss Thomas. The quota given our Diocese for the year 1924 is \$48.00, with Du Bose Memorial School as the object. The fire which destroyed the main building of the Du Bose School, during the Christmas vacation, destroyed also the school library and all the text books. They are planning to reopen the School March 20th and unless the text books and reference books are replaced by that time, the work will be seriously hampered. I urge it upon the delegates present to take up this pledge with your respective Branches at the earliest time possible.

Another special this year is the private library of our missionaries and the Japanese Clergy who lost everything in the earthquake and fire that can be a very big item as some of the libraries were very large and valuable.

In addition to this special work, the regular sending of magazines must not be forgotten. Last year's activities in that line exceeded that of the year 1922, 126 magazines being reported sent by 63 donors. A miscellaneous collection of scrap books, Christmas cards, calendars, odd magazines, 1 lectern Bible and cash for five new subscriptions sent direct from the publishing house was also reported.

Following is an itemized report of the various librarians. While this report was taken as a whole, is good, it could be much better. Our Diocese is not represented in this part of the Church's work as it should and ought to be represented. The sending of magazines to someone who is our representative in the field is not to be thought of lightly. I ask the cooperation of you, here present, and hope that next year's report may include those parishes in which the work has elapsed and also many new ones. Interest is the first thing needed; books, periodicals and personal help will follow.

Most respectfully submitted,

EMMA B. ROTE

Diocesan Correspondent of the
Church Periodical Club.

1. St. Stephen's, Harrisburg—Mrs. R. A. Sawyer, 1 current periodical, Scrap Books and \$5.00 in cash.

2. St. James', Lancaster—Mrs. S. R. Fraim, 15 current periodicals, three paid subscriptions to the amount of \$7.50 and \$4.00 in cash.

3. St. Paul's, Bloomsburg—Mrs. W. E. Johnston, 13 current periodicals, \$2.00 in cash.

5. St. John's, Carlisle—Mrs. M. P. Moore, 7 current periodicals, 50 Christmas cards.

8. St. John's, York—Miss N. B. Brillinger, \$3.00 from Woman's Auxiliary, towards pledge.

9. Christ Church, Williamsport—Miss Annie E. Pott, 8 current periodicals, 4 calendars. 1 barrel of odd magazines, 100 Christmas Cards, \$3.00 from Woman's Auxiliary.

10. St. Luke's, Altoona—Mrs. H. L. Daugherty, 8 current periodicals, 1 Bible, 1 bundle of odd magazines, \$3.00 from Woman's Auxiliary towards pledge.

13. St. John's, Lancaster—Miss Ellen Jeanette Rote, 36 current periodicals, 1 paid subscription to the amount of \$4.00, \$3.00 from Woman's Auxiliary towards pledge, \$8.00 in cash.

14. St. John's, Huntingdon—Mrs. John Langdon, \$3.00 from Woman's Auxiliary toward pledges.

16. St. Luke's, Mechanicsburg—Mrs. A. E. Faulding, 5 current periodicals, 1 box odd magazines, 1 paid subscription to the amount of \$1.00, cards and gifts amounting to 75 cents.

17. St. Paul's, Philipsburg—Mrs. Geo. Troutman, Presque Isle St. Philipsburg, \$3.00 from Woman's Auxiliary towards pledge.

18. Trinity Church, Williamsport—Mrs. W. J. Dougherty, 8 current periodicals, 1 bundle odd magazines, 8 books to St. Luke's Hospital, Japan,, \$6.00 in cash from Woman's Auxiliary.

20. St. Matthew's Sunbury—Deaconess Ransome, 1 current periodical, \$3.00 from Woman's Auxiliary.

Christ Church, Danville—Mrs. Horace Hahn, recently appointed.

23. St. John's, Bellefonte—Mrs. John Blanchard, 24 current periodicals, \$3.00 from Woman's Auxiliary.

REPORT OF ALTAR SUPPLY SECRETARY

This report dates from October 1923, when the present Secretary was appointed.

Appointments made, Archdeaconry Secretaries:

Altoona, Mrs. Edward Fleming, 434 Fourth Ave., Altoona, Pa.

Harrisburg, Miss Elizabeth N. Rose, Carlisle, Pa.

Northern, Mrs. John M. Peck, Tioga, Pa.

Williamsport, Mrs. A. P. Perley, "Greystone," Williamsport, Pa.

Gifts made since October, 1923:

From Trinity Branch, Williamsport, Pa., 4 Boys' Cottas.

From St. Paul's Branch, Philipsburg, Pa.

New linen for one complete Altar Set now in the process of making.
Also cash \$1.00.

Respectfully submitted,

(Mrs. C. H.) H. B. HOUTZ

Diocesan Secretary

REPORT OF DIOCESAN SUPPLY DEPARTMENT FOR 1923

This year, has been, I think, the best since I have had the pleasure of being the Supply Secretary.

But two Missionaries of our own Diocese, needed boxes, one less than last year, and I think, five less than when I first began the work.

New Branches have been organized, and are quite enthusiastic about the work.

Several groups, not yet affiliated with the Auxiliary, have done work for the Supply Department this year.

The Altoona Archdeaconry sent 23 boxes, and one check.

The Northern Archdeaconry sent 11 boxes and 2 checks.

The Harrisburg Archdeaconry sent 44 boxes and 4 checks.

The Williamsport Archdeaconry sent 36 boxes, 2 barrels and 8 checks.

Making a total of 114 boxes, 2 barrels, and 15 checks sent out from this Diocese in 1923.

Please remember that in the future, second hand boxes are not to have any value placed upon them. This request has come from the Missions House.

Also please report boxes sent from Jan. 1st to Dec. 31st only; and send in these reports the first of January, or as shortly after as possible, in order that our reports to the Missions House may be sent as early as possible, and keep your records correctly and have your reports to me and to the Secretary of the Diocesan Auxiliary, alike.

This report seems very meager; the Branches do the work, I only write the appeals to the Branches. During the year 1923, I wrote 207 letters.

Respectfully submitted,

MARY REIGART COWELL

REPORT BY BRANCHES

ALTOONA ARCHDEACONRY

ST. LUKE'S, ALTOONA, SECTION A.

February 1st. 1923.

1 box Altar Linens for Church at Watsontown value	\$ 25.00
March 24th.	
1 box to St. Clement's Mission, Beaufort, N. C.	\$ 60.00
May 3rd.	
1 box (second hand clothing) to same Mission	\$ 9.00
December 18th.	
1 box (second hand clothing) to same Mission	\$ 32.14
1 box (second hand clothing) to same Mission	6.19
Total	\$128.33

SECTION B.

December 8th.

1 box to St. Ann's Mission. New Brookland, S. C.	\$ 40.25
Total for St. Luke's	\$168.58

HOLY TRINITY, HOLLIDAYSBURG

March 29th.

1 box second hand clothing to St. Clement's Mission, value	\$ 20.00
-----------------------------------------------------------------	----------

ST. JOHN'S, HUNTINGDON

March 28th.

1 box to St. Clement's Mission, Beaufort, N. C.	\$ 10.50
2 boxes (second hand clothing) St. Clement's Mission	49.40
November 23rd.	
Check to Diocesan Missionary	5.00
Total	\$ 64.90

ST. MARK'S, LEWISTOWN

March 16th.

4 boxes to St. Clement's Mission, Beaufort, N. C.	\$ 74.70
2 boxes (Second hand clothes) St. Clement's Mission	71.00
1 box to Bishop McKim, Japan	24.50

Total

ST. PAUL'S, PHILIPSBURG

March 23rd.

1 box to St. Clement's Mission, Beaufort, N. C.	\$ 52.25
1 box (Second hand clothes) St. Clement's Mission	22.96
November 16th.	
1 box to St. Ann's Mission, New Brookland, S. C.	41.85
1 box (second hand clothing) St. Ann's Mission	22.49
Total	\$139.55

TRINITY, TYRONE

April 17th.

1 box to St. Ann's Mission, Alberene, Va.	\$ 9.10
November 7th.	
1 box to St. Ann's Mission, New Brookland, S. C.	\$ 10.00
Total	\$ 19.10
Total for Altoona Archdeaconry	\$582.33

NORTHERN ARCHDEACONRY

CHRIST CHURCH, COUDERSPORT

February

Box to St. Peter's, Minnesota\$ 8.00

December 20th.

Check to Diocesan Missionary\$ 5.00

Check to Trinity Mission Chapel, Columbia, S. C. 5.00

Total\$ 18.00

ST. ANDREW'S, TIOGA

May 10th.

1 box to St. Ann's Mission, Alberene, Va.\$ 41.93

ST. PAUL'S WELLSBORO

April 21st.

1 box to St. Ann's Mission Alberene, Va.\$ 9.98

8 boxes (second hand clothing) Ivy Depot, Va. 27.55

Total\$ 37.53

GOOD SHEPHERD, GALETON

1 box (second hand clothing) to South Carolina\$ 10.00

Total for Northern Archdeaconry\$102.46

HARRISBURG ARCHDEACONRY

ST. JOHN'S, CARLISLE

May 23rd

1 box Cottas to Parish in Diocese\$ 20.00

March

1 box (including sewing machine) to Rev. Frank Persons,
Yancy, Va.\$144.00

April

1 box Easter Eggs to Jonestown Home\$ 5.00

November 14th

1 box to St. Ann's Missions, New Brookland S. C.\$ 39.37

December 7th.

1 box (second hand clothing) Trinity Chapel, Columbia S. C.\$ 19.87

Total\$228.24

TRINITY CHAMBERSBURG

March 17th.

1 box to St. Ann's Mission, Alberene, Va. Total\$ 10.10

PRINCE OF PEACE, GETTYSBURG

March 3rd.

Check for Catechist in South Dakota, Total\$ 5.00

HOLY CROSS, HARRISBURG

December 15th.

1 box to New Brookland, S. C. Total\$ 15.00

ST. ANDREW'S, HARRISBURG

April 20th.

2 boxes to St. Ann's Mission, Alberene, Va.\$ 64.55

December 12th

2 boxes to St. Ann's Mission, New Brookland\$ 30.12

Total\$ 94.67

ST. PAUL'S, HARRISBURG

April

1 box to St. Ann's Mission, Alberene, Va.\$ 70.00

December 4th.

Check for Diocesan Missionary\$ 5.00

Total\$ 75.00

ST. STEPHEN'S, HARRISBURG

March 28th.

1 box to St. Ann's Mission, Alberene, Va.\$ 60.70

November 16th.

Check to Diocesan Missionary\$ 10.00

Clothing to same family No value placed

December

Box to Jonestown Home\$ 20.00

Total\$ 90.70

ST. ELIZABETH, ELIZABETHTOWN

December 5th.

1 box to Diocesan Rector\$ 6.15

ST. JAMES', LANCASTER, SECTION A

March

2 boxes to St. Ann's Mission, Alberene, Va.\$141.48

September 19th.

2 boxes to Aneth Mission, Utah\$ 29.62

June

Check to Archdeacon in Diocese\$ 10.00

December 8th.

Child's clothing to Diocesan Rector\$ 4.75

September

Box of bedding to Japan\$ 25.00

December 15th.

2 boxes for Diocesan Missionary\$ 30.23

December 18th.

1 box to St. Ann's Mission, New Brookland, S.C.\$111.30

Total\$352.38

ST. JAMES', LANCASTER, SECTION B.

June 11th.

1 box to St. Ann's Mission, Alberene, Va.\$30.28

September

Box to Japan\$ 35.00

Total\$ 65.28

ST. JOHN'S, LANCASTER, SECTION A.

April 16th.	
1 box to Supply Department	\$ 10.50
November 12th.	
1 box to Diocesan Rector	\$ 87.75
December 18th	
1 box to Diocesan Rector	\$ 26.55
Total	\$124.80

ST. JOHN'S, LANCASTER, SECTION B.

April 23rd.	
1 box to St. Ann's Mission, Alberene, Va.....	\$ 36.24
December	
1 box to Columbia, S. C. (Trinity Mission)	\$ 47.10
1 (box second hand clothing) to Diocesan Missionary	\$ 8.00
Total	\$ 91.34

ST. LUKES, MECHANICSBURG

April 14th.	
1 box to St. Clement's Mission, Beaufort, N. C.	\$ 21.02
December 11th.	
1 box to St. Anns Mission, New Brookland, S. C.	\$ 12.30
Total	\$ 33.32

NATIVITY, NEWPORT

March 26th.	
1 box (second hand clothing) St. Ann's Mission, Alberene, Va.	\$ 26.00
April	
1 box to St. Mary's on the Mountain	\$ 8.00
December 17th.	
1 box to St. Ann's Mission, New Brookland, N. C.	\$ 10.27
Total	\$ 44.27

GRACE CHURCH, NICKEL MINE

November 1st.	
1 box to St. Ann's Mission, New Brookland, S. C.	\$.95
December	
1 box to Trinity Mission Chapel, Columbia, S. C.	\$ 10.75
Clothing distributed locally	\$ 8.50
Total	\$ 20.25

ALL SAINT'S, PARADISE

April 10th.	
1 box to St. Ann's Mission, Alberene, Va. Total	\$ 15.99

ST. ANDREW'S, SHIPPENSBURG

April 3rd.	
1 box to St. Ann's Mission, Alberene, Va. Total	\$ 5.60

TRINITY, STEELTON

March 26th.

1 box to St. Peter, Minn. Total\$ 36.95

ST. JOHN'S, YORK

May 17th.

1 box to St. Ann's Mission, Alberene, Va.\$ 34.50

December

1 box to Diocesan Missionary\$125.00

Total\$159.50

Total for Harrisburg Archdeaconry\$1,474.54

REPORT OF WILLIAMSPORT ARCHDEACONRY

ST. JOHN'S, BELLEFONTE

January 18th.

1 box to St. Peters Minn.\$ 96.73

October 26th.

1 box to St. Ann's Mission, New Brookland, S. C.\$ 33.00

October 29th.

1 box to Columbia, S. C.\$ 50.00

December

Christmas box to Mr. Frank Persons, Yancy, Va.\$ 10.00

Total\$189.73

CHRIST CHURCH, BERWICK

March 3rd.

Check for catechist in South Dakota\$ 5.00

April 9th.

1 box to St. Ann's Mission, Alberene, Va.\$ 12.20

April

For a local charity\$ 10.00

June

For clergyman's orphan son\$ 25.00

Total\$ 52.20

ST. PAUL'S, BLOOMSBURG

February 28th

1 box to Supply Department\$ 20.00

April 9th.

1 box to Supply Department\$ 30.00

September 6th.

1 box to Rev. Frank Persons, Yancy, Va.\$ 17.00

Total\$ 67.00

ST. PAUL'S BLOOMSBURG, SECTION B

March 7th	
1 box to St. Peters, Minn.	\$ 30.58
March 19th.	
Check to Rev. Frank Persons	\$ 10.00
March 21st.	
To Supply Department	\$ 36.26
September 6th.	
1 box to Rev. Frank Persons Yancy, Va.	\$ 47.15
December 18th.	
1 box new clothing to St. Ann's Missions New Brookland, S. C. \$	76.10
2 boxes (second hand clothing) to same place	25.00
Express charges on all	4.86
Total	\$229.95

ST. GABRIEL'S, COLES CREEK

March 15th.	
1 box to St. Ann's Mission, Alberene, Va. Total	\$ 6.00

CHRIST CHURCH, DANVILLE

April 12th.	
1 box Altar Linens to Watsontown Mission	\$ 35.00
September 5th.	
1 box to Aneth Indian Mission, Utah	\$ 43.81
December 8th.	
1 barrel new and second hand clothing St. Ann's Mission,	
New Brookland, S. C.	\$ 92.75
1 box to St. Andrew's School, Tenn.	35.00
1 box to boy at same school	35.00
Total	\$241.56

ST. PAUL'S, LOCK HAVEN

March 27th.	
1 box to St. Paul's Normal School, Lawrenceville, Va.	\$ 10.30
December	
1 box to Lunenburg, Va. No value given	
Total	\$ 10.30

ST. JAMES', MUNCY

March	
1 box to Christ School, Arden	\$ 50.00
December 15th.	
1 box to Trinity Mission Chapel, Columbia, S. C.	\$ 68.00
Total	\$118.00

MT. OLIVET, NORDMONT

November 21st.	
1 box to Brookland, S. C., total	\$ 16.00

TRINITY, RENOVO

March 20th.

Check for catechist in South Dakota\$ 10.00

December 14th

Check for Diocesan Missionary\$ 5.00

December 22nd.

1 box to St. Ann's Mission, New Brookland, S. C.\$ 15.00

Total\$ 30.00

TRINITY, SHAMOKIN

1 box to St. Clement's Mission, Beaufort, N. C., total\$ 11.36

ST. JOHN'S, SOUTH WILLIAMSPORT

March

1 box to St. Clement's Mission, Beaufort, N. C., total\$ 25.00

ST. ANDREW'S, STATE COLLEGE

March 10th.

Check to catechist in South Dakota\$ 3.00

March 26th.

2 boxes new and second hand clothing to Mont Alto\$132.83

2 boxes groceries to Dr. Fercken\$ 10.00

November 27th.

Check to Diocesan Missionary\$ 5.00

Total\$150.83

ST. MATTHEW'S, SUNBURY

March 21st.

2 boxes to St. Peter, Minn.\$ 70.00

March 29th

1 box cottas to Diocesan Rector\$ 5.00

November 4th.

1 box to St. Ann's Mission, New Brookland, S. C.\$ 45.06

November

1 box to The Rev. J. B. Elliott, Columbia, S. C.\$ 53.00

Total\$173.06

ALL SAINTS, WILLIAMSPORT

March 27th.

1 box to Virginia\$ 15.00

December

1 box to All Saints School, Guantanamo, Cuba\$ 10.00

Total\$ 25.00

CHRIST CHURCH, WILLIAMSPORT

March 19th.

2 boxes to St. Ann's Mission Alberene, Virginia (from section
A. and B.\$115.98

May

Check to Missionary in Mt. Pleasant, Va.\$ 1.00

December 7th.

Check to Missionary in Japan\$ 5.00

December 3rd.

Check to Missionary in Hinckley, Minn.\$ 75.00

Box to same (from Sect. A. and B.)\$ 67.94

December

1 box (second hand clothing) to Bishop Tyler, North Dakota \$ 29.59

Total\$294.51

CHRIST CHURCH, SECTION B.

March

1 box pillow cases to St. Andrew's School, Tenn.\$ 8.55

TRINITY, WILLIAMSPORT

February 26th.

1 box (clerical suit) to St. Peters, Minn.\$ 45.54

March 14th

1 barrel (second hand clothing) Beaufort, N. C.\$ 34.16

October 16th.

1 box (suit and underwear) Pine Ridge, S. D.\$ 42.00

December 18th.

1 box to Bethany Home for Boys, Glendale, Ohio\$ 41.00

SECTION B.

March 2nd.

1 box to St. Ann's Mission, Alberene, Va.\$ 9.00

Total\$171.70

Total for Archdeaconry\$1,820.77

Grand total of whole Diocese\$3,980.10

UNITED THANK OFFERING REPORT FOR 1923

It was not until I had completed the United Thank Offering report for 1923 that I learned when this report would reach the Mission House in New York City the comparison that would be made would be the amount contributed this year (meaning 1923) with that contributed the first year of the last triennial. That being true, Mr. Franklin, our Treasurer, would have every reason to congratulate us for while we contributed \$1,568.07 in 1920, in 1923 we increased that amount by almost nine hundred dollars, our present offering being \$2,455.06

Even had I known this was the comparison to be made, I must confess I would not have changed the goal of \$2,500.00 set for 1923 for I cannot conceive of any reason why we should compare our present work with that of three years back,— in other words why should we go backward instead of forward?

I feel all of us will acknowledge we have more and more to be thankful for every day and why not express our appreciation of that thankness through the little Blue Box, a privilege that no one would pass if they understood, especially after they have heard our own Deaconess Newbold.

And from a business standpoint (and my training has taught me to love this side as well as the spiritual) who would want their household to lag six days and attempt to perform comparatively the whole week's duties in one day; or who would want their business to decrease or to be at a standstill for two years and depend on a third year for their income and support?

Let us set our goal higher and higher every year and we will have no trouble reaching the mark if we never miss an opportunity to speak of the United Thank Offering and if we never tire until we have educated every one of our women to know and understand the meaning and use of the little blue box.

Respectfully submitted,

ESTELLE BUBB

United Thank Offering Custodian.

UNITED THANK OFFERING 1923

ALTOONA ARCHDEACONRY

Altoona, St. Luke's	\$ 83.87	
Altoona, St. Luke's, Section B.	10.00	
Hollidaysburg, Holy Trinity	37.20	
Huntingdon, St. John's,	52.04	
Juniata, St. Peter's,	22.00	
Lewistown, St. Mark's,	70.35	
Phillipsburg, St. Paul's,	123.60	
Tyrone, Trinity	22.76	\$ 421.82

HARRISBURG ARCHDEACONRY

Camp Hill, Calvary		
Carlisle, St. John's,	\$ 117.00	
Chambersburg, Trinity	40.49	
Churchtown, Bangor Church	10.69	
Gettysburg, Prince of Peace	25.91	
Harrisburg, Holy Cross	2.00	
Harrisburg, St. Andrew's	35.00	
Harrisburg, St. Paul's	42.00	
Harrisburg, St. Stephen's	86.00	
Lancaster, St. James'	67.50	
Lancaster, St. James, Sect. B.	20.00	
Lancaster, St. John's	196.50	
Lancaster, St. John's Sect. B.	14.00	
Manheim, St. Paul's	11.60	
Mechanicsburg, St. Luke's	16.00	
Millersburg, St. Bartholomew	4.70	
Newport, Nativity	5.50	
Nickel Mines, Grace	4.00	
Paradise, All Saint's	10.00	
Shippensburg, St. Andrew's	3.00	
Steelton, Trinity	16.01	
York, St. John's	24.58	\$ 752.48

NORTHERN ARCHDEACONRY

Antrim, Trinity		
Arnot, Christ Church		
Coudersport, Christ Church	\$ 14.30	
Tioga, St. Andrew's	15.83	
Galeton, Good Shepherd	\$ 4.20	
Wellsboro, St. Paul's	24.92	
Westfield, St. John's	3.77	\$ 63.02

WILLIAMSPORT ARCHDEACONRY

Bellefonte, St. John's	\$ 65.25	
Berwick, Christ Church	11.25	
Bloomsburg, St. Paul's	124.05	
Coles Creek, St. Gabriel's	7.75	
Danville, Christ Church	40.00	
Lock Haven, St. Paul's		
Milton, Christ Church		
Montoursville, Our Savior	10.25	
Muncy, St. James'	20.00	
Northumberland, St. Mark's	3.00	
Renovo, Trinity	33.00	
Sunbury, St. Mathew's	177.00	
State College, St. Andrew's	23.84	
Selinsgrove, All Saint's	6.45	
Shamokin, Trinity	11.00	
So. Williamsport, St. John's	25.62	
Williamsport, All Saint's	29.11	
Williamsport, Christ	405.55	
Williamsport, St. Mary's	5.00	
Williamsport, Trinity	219.62	\$ 1217.74
		<hr/>
		\$ 2455.06
Interest		4.24
		<hr/>
Total		\$ 2459.30

ESTELLE BUBB

U. T. O. Custodian



TIME AND PLACE OF ANNUAL MEETINGS SINCE THE ORGANIZATION OF THIS DIOCESE

- 1st Annual meeting held in St. James', Lancaster, 1905.
- 4th Annual meeting held in St. Mark's, Lewistown, October 1908.
- 5th Annual meeting held in Christ Church, Williamsport, May 1909.
- 6th Annual meeting held in St. James', Lancaster, May 1910.
- 7th Annual meeting held in St. Matthew's, Sunbury, May 1911.
- 8th Annual meeting held in St. Paul's, Harrisburg, May 1912.
- A Missionary "Get-together" meeting in St. James', Lancaster, October 1912.
- 9th Annual meeting in Trinity, Williamsport, November 1913.
- 10th Annual meeting in St. John's, York, October 26th and 27th 1914.
- 11th Annual meeting held in St. Matthew's, Sunbury, October 1915.
- 12th Annual meeting held in St. John's and St. James', Lancaster, November 1916.
- 13th Annual Meeting held in St. Luke's, Altoona, October, 1917.
- No meeting held in 1918, owing to Flu Epidemic.
- 14th Annual meeting held in Christ Church, Williamsport, February 1919.
- 15th Annual meeting held in St. Stephen's, Harrisburg, February 1920.
- 16th Annual meeting held in St. John's. Carlisle, February 1921.
- 17th Annual meeting held in St. John's, Carlisle, February, 1922.
- 18th Annual meeting held in St. John's, York, February 1923.
- 19th Annual meeting held in St. Matthew's, Sunbury, February 1924.
- 20th Annual meeting will be held in Christ Church, Williamsport, February 1925.
- 21st Annual meeting will be held in St. Andrew's, Harrisburg, February 1926.

NOTE

If any women in the Diocese has the records for the years, 1906 and 1907 please send them to the Diocesan Auxiliary Secretary, so that we may have a complete record of our Auxiliary since the organization of this Diocese.

NAMES OF THOSE PRESENT AT THE ANNUAL MEETING. 1924

Bishop James Henry Darlington, 321 N. Front Street, Harrisburg, Pa.	
Bishop Ethelbert Talbot	Bethlehem, Pa.
Mrs. Henry Pilsbry	Philadelphia, Pa.
Miss Elizabeth Fisher	Philadelphia, Pa.
Deaconess Elizabeth G. Newbold	Aomori, Japan
The Rev. Mr. Hiram Bennett	Williamsport, Pa.
The Rev. Mr. C. R. Barnes	South Williamsport, Pa.
The Rev. Mr. Henry Post	Coudersport, Pa.
The Rev. Mr. A. M. Judd	Selinsgrove, Pa.
The Rev. Mr. A. G. Best	Harrisburg, Pa.
The Rev. Dr. B. T. Rogers	Sunbury, Pa.
Mr. Andrew S. Rhoads	Williamsport, Pa.
Mrs. George Patterson	315 Tenth St., Altoona, Pa.
Mrs. L. M. Shields	Altoona, Pa.
Mrs. Edward M. Fleming	424 Fourth Ave., Altoona, Pa.
Mrs. L. C. Burkett	601 E. Harrison St., Altoona, Pa.
Mrs. George Ziegler	Philipsburg, Pa.
Mrs. Harry Weber	Philipsburg, Pa.
Mrs. Grant Smith	Philipsburg, Pa.
Mrs. A. E. Keighley	Hotel Philips, Philipsburg, Pa.
Mrs. A. H. Ross	305 Alleghany St., Hollidaysburg, Pa.
Mrs. C. H. Boyer	412 Penn St., Huntingdon, Pa.
Mrs. Frank Lukenbach	1039 Lincoln Ave., Tyrone, Pa.

FROM THE NORTHERN ARCHDEACONRY

Mrs. Hartwell	Coudersport, Pa.
Mrs. John Peck	Tioga, Pa.
Mrs. John Oliphant	Galeton, Pa.
Mrs. Henry Seltz	Galeton, Pa.

FROM THE HARRISBURG ARCHDEACONRY

Mrs. Caleb S. Brinton	Carlisle, Pa.
Miss E. N. Rose	163 W. High St., Carlisle, Pa.
Mrs. George D. Graeff	518 Montgomery Ave., Chambersburg, Pa.
Miss Ellen B. Ruby	117 N. Main St., Chambersburg, Pa.
Mrs. F. W. Watts	St. Andrew's, Harrisburg
Mrs. Edgar E. Keyser	St. Andrew's, Harrisburg
Mrs. J. A. Roumfort	St. Andrew's, Harrisburg
Mrs. C. C. Baldwin	St. Andrew's, Harrisburg
Mrs. B. F. Dickinson	St. Paul's, Harrisburg
Mrs. J. Keffer	St. Paul's, Harrisburg
Mrs. Frease	St. Paul's, Harrisburg
Mrs. G. Bridgeland	St. Paul's, Harrisburg
Mrs. J. H. Darlington	St. Stephen's, Harrisburg
Mrs. L. F. Baker	St. Stephen's, Harrisburg
Miss Anna M. Baker	St. Stephen's, Harrisburg
Mrs. G. S. Comstock	St. Stephen's, Harrisburg
Miss Elinor Shunk	St. Stephen's, Harrisburg
Mrs. Susie Washington	Holy Cross, Harrisburg
Mrs. Bertha Jackson	Holy Cross, Harrisburg
Mrs. Jennie C. Dreyer	Holy Cross, Harrisburg
Mrs. Clement G. Smith	Trinity, Steelton
Mrs. H. G. Hartman	St. John's, Lancaster

Mrs. John Wein	St. John's, Lancaster
Mrs. Edward Stehman	St. John's, Lancaster
Mrs. Wm. Rote Jr.	St. John's, Lancaster
Mrs. James H. Spotts	St. John's, Lancaster
Mrs. W. A. Leeds	St. John's, Lancaster
Mrs. Wm. Dreppard	St. John's, Lancaster
Mrs. M. R. Cowell	St. James', Lancaster
Miss Esther Erdman	All Saints, Paradise
Mrs. George Mumshaw	All Saints, Paradise
Miss Elizabeth Bonham	St. John's, York
Mrs. Walter F. Myers	St. John's, York
Mrs. J. D. Steacy	St. John's, York

FROM WILLIAMSPORT ARCHDEACONRY

Mrs. L. I. Clewell	Berwick
Mrs. Franklin Hays	Berwick
Miss Bertha Morgan	Berwick
Mrs. Paul E. Wirt	Bloomsburg
Mrs. J. K. Miller	Bloomsburg
Mrs. W. E. Johnston	Rupert (Bloomsburg)
Mrs. Wm. Iles	Danville
Mrs. T. B. Williams	Danville
Mrs. A. H. Woolley	Danville
Miss Mary Hoffman	Danville
Mrs. Rebman	Danville
Miss Eleanor Cornman	Danville
Miss Elizabeth Pritchard	Danville
Mrs. Hiram Williams	Danville
Miss Mary Zeller	Lock Haven
Mrs. S. C. Fry	Montoursville
Mrs. M. M. Davis	Montoursville
Mrs. Charles Rickolt	Muncy
Mrs. S. D. Barber	Muncy
Mrs. W. K. Hyde	Muncy
Mrs. J. H. Hunter	(Muncy) Halls Station
Miss Alice Ellis	Muncy
Mrs. Robert Reeder	Muncy
Mrs. Joseph Burton	Renovo
Mrs. G. L. McCloskey	Renovo
Mrs. A. M. Judd	Selinsgrove
Mrs. John Booker	Selinsgrove
Mrs. L. D. Runyan	(Selinsgrove) Northumberland, R. D. No. 2
Mrs. Ira Swope	Selinsgrove
Mrs. Mary Palmateer	South Williamsport
Mrs. Jerome Smale	South Williamsport
Mrs. Joseph Kalbfus	State College
Mrs. B. G. Bright	Sunbury
Mrs. C. M. Clement	Sunbury
Miss Elizabeth Vance	(Sunbury) Winfield
Mrs. R. E. Jones	Sunbury
Miss C. V. Youngman	Sunbury
Mrs. W. F. B. Smith	Sunbury
Mrs. Wm. McCloud	Sunbury
Mrs. John Beard	Sunbury
Mrs. Cressinger	Sunbury
Mrs. Nancy Withnall	Sunbury
Mrs. W. Froum	Sunbury

Mrs. J. K. Smith	Sunbury
Mrs. Gaskins	Sunbury
Miss Mary Anten	Sunbury
Mrs. W. A. Winklin	Sunbury
Mrs. John Wood	Sunbury
Mrs. H. J. Evans	Sunbury
Miss Viola Lees	Sunbury
Mrs. A. F. O'Daniels	
Mrs. Homer Derk	Sunbury
Miss Hattie Orser	Sunbury
Miss Winfield Burrows	Sunbury
Miss Charlotte M. Pound	Sunbury
Mrs. Wm. Dewart	Sunbury
Mrs. E. Bailey	Sunbury
Mrs. Walter Israel	Sunbury
Mrs. H. S. Knight	Sunbury
Mrs. W. B. Vance	(Sunbury) Winfield
Mrs. Ralph Weaver	Sunbury
Mrs. Fisher	Sunbury
Mrs. Frank Weaver	Sunbury
Mrs. H. A. Soper	Sunbury
Mrs. C. H. Dobler	Sunbury
Mrs. George Grant	Sunbury
Mrs. Sarah Kaabe	Sunbury
Mrs. G. S. Burrows	Sunbury
Mrs. G. B. Shipman	Sunbury
Mrs. T. S. Twisey	Sunbury
Laura Crane Gibson	Sunbury
Mrs. G. O. Poole	Sunbury
Deaconess Anna G. Ransome	Sunbury

WILLIAMSPORT, CHRIST CHURCH

Mrs. W. H. Crockett	Miss Elizabeth Logan
Mrs. Richard Scott	Mrs. Edward P. Almy
Mrs. H. P. Bennett	Mrs. E. P. Housel
Mrs. Smith-Allen	Miss Alma Bond
Mrs. H. Y. Otto	

SECTION B. CHRIST CHURCH

Mrs. O. H. Galbraith	Miss Elsie Hartman
Mrs. A. S. Rhoads	Miss Estelle Bubb
Miss Charlotte Zahn	Mrs. Allan G. Scott
Miss Lilian Tuck	Mrs. C. S. Crowell
Mrs. R. L. Evarts	Mrs. R. H. Calehuff
Mrs. W. M. Jetter	Deaconess Eliza Christman
Mrs. M. G. Schweikle	

WILLIAMSPORT, TRINITY

Mrs. S. T. Hayt Jr.	Miss Mildred Maynard
Mrs. S. E. Carnett	Miss M. E. Pickering
Mrs. E. M. Baldwin	Miss Winfred Maynard
Mrs. M. W. Van Horne	Mrs. Harry Heiser
Miss Ethel Page	Mrs. C. E. McCoy
Mrs. W. J. Dougherty	

TREASURER'S REPORT OF THE WOMAN'S AUXILIARY
Diocese of Harrisburg
January 1st, 1923, to December 31st, 1923

RECEIPTS	EXPENSE ACCOUNT	SINKING FUND	NEUBOLD FUND	MT. ALTO	CHINESE STUDENT FUND	LAPORTE RECTORY FUND	BISHOP TUTTLE MEMORIAL FUND	MILLERSBURG PARISH HOUSE	MARY SMYTHE MEMORIAL FUND	SPECIALS	TOTALS	GRAND TOTALS
Balance on hand Jan. 1st 1923	195.65	75.00							\$536.26	\$5.00	\$811.91	
Offering at the Annual Meeting, York	58.25							30.46		77.45	58.25	
Offering at 2 Altoona Archdeaconry Meetings		41.52								31.40	107.91	
Offering at 2 Williamsport Meetings										45.00	72.92	
Offering at 1 Harrisburg Meeting						25.00					45.00	
Offering at Centre Meeting at Williamsport										165.53	25.00	
Int. on Bishops Rulison Memorial Fund			2.31								165.53	
Int. on Deaconess Newbold Fund		2.50									2.31	
Int. on Sinking Fund									.33		2.50	
Int. on Mary Smythe Memorial Fund											.33	
From Province of Washington for Mary Smythe Mem. Fund									50.00		50.00	
From Church Mission House for same									1.00		1.00	
From Executive Board										5.00	5.00	
From Individual Donation								5.00			5.00	
Totals	\$253.90	\$119.02	\$2.31			\$25.00		\$ 35.46	587.59	\$329.38	\$1352.66	\$1352.66

ALTOONA ARCHDEACONRY

Altoona—St. Luke's	\$31.50	\$3.50	\$44.11	\$5.00	\$5.00	\$5.00	\$ 10.00	\$ 5.00		\$ 3.00	\$112.11	
Altoona—St. Luke's, Section B	4.50	.50	6.06	2.00	2.00	2.00	5.00				22.06	
Holidaysburg—Holy Trinity	4.50	.50	4.85	2.00	2.00	2.00	2.00			5.00	22.84	
Huntingdon—St. John's	9.00	1.00	20.45	3.00	2.00	5.00	5.00	5.00		140.00	190.45	
Juniata—St. Peter's	1.80	.20	5.00	1.00	1.00	1.00	1.00				11.00	
Lewistown—St. Mark's	10.80	1.20	25.00	2.00	2.00	5.00	4.00			50.00	100.00	
Philipsburg—St. Paul's	18.00	2.00	38.55	5.00	5.00	10.00	10.00	5.00			93.55	
Tyrone—Trinity	1.80	.20	6.50	1.00	1.00	1.00	2.00				13.50	
Totals	\$81.90	\$9.10	\$150.52	\$21.00	\$20.00	\$31.00	\$ 39.00	\$ 15.00		\$198.00	\$565.52	\$565.52

HARRISBURG ARCHDEACONRY

RECEIPTS	EXPENSE ACCOUNT	SINKING FUND	NEWBOLD FUND	MT. ALTO	CHINESE STUDENT FUND	LAPORTE RECTORY FUND	BISHOP TUTTLE MEMORIAL FUND	MILLERSBURG PARISH HOUSE	MARY SMYTHE MEMORIAL FUND	SPECIALS	TOTALS	GRAND TOTALS
Carlisle—St. John's	\$ 18.00	\$ 2.00	\$ 23.50	\$ 5.00	\$ 5.00	\$ 10.00	\$ 10.00	\$ 20.00		\$ 20.00	\$113.50	
Chambersburg—Trinity	4.50	.50	6.25	2.00	2.00	2.00	5.00			20.00	42.25	
Gettysburg—Prince of Peace45	.05	2.00	2.00	2.00	2.00	2.00				8.50	
Harrisburg—St. Andrew's	4.50	.50		5.00	3.00		5.00	5.00			23.00	
Harrisburg—St. Paul's	13.50	1.50	5.00	10.00			10.00	10.00	4.85	10.00	64.85	
Harrisburg—St. Stephen's	20.25	2.25	15.50	5.00	5.00		5.00	5.00		60.00	118.00	
Lancaster—St. James'	31.50	3.50	59.50	5.00	5.00	10.00	10.00	10.00			134.50	
Lancaster—St. James' Section B	9.00	1.00		5.00		5.00	5.00	10.00			35.00	
Lancaster—St. John's	31.50	3.50	87.49	10.00	5.00	5.00	5.00	20.00		48.00	215.49	
Lancaster—St. John's, Section B.	7.20	.80		2.00	2.00	2.00	2.00	5.00			21.00	
Manheim—St. Paul's	1.80	.20	10.00	2.00			2.00	2.00			13.00	
Mechanicsburg—St. Luke's	1.80	.20	5.00	2.00	2.00	2.00	2.00	2.00			17.00	
Millersburg—St. Bartholomew's90	.10		1.00	1.00	1.00	1.00				5.00	
Newport—Nativity	2.70	.30		1.00	1.00	1.00	1.00	10.00			17.00	
Newmarket*—St. Chrysostoms										2.00	2.00	
Nickel Mines—Grace Church90	.10	5.00	1.00			.50	.50			8.00	
Paradise—All Saint's	2.70	.30	4.00	2.00	2.00	2.00	3.00				16.00	
Shippensburg—St. Andrew's	2.70	.30		2.00	2.00	1.00	2.00				10.00	
Steelton—Trinity	1.80	.20	2.50				2.00				6.50	
York—St. John's	22.50	2.50	75.00	10.00			5.00	5.00			120.00	
Totals	\$178.20	\$19.80	\$300.74	\$72.00	\$37.00	\$41.00	\$ 77.50	\$104.50	\$ 4.85	\$160.00	\$995.59	\$995.59

NORTHERN ARCHDEACONRY

Arnot—Christ Church90	.10		1.00			\$ 1.00				\$ 3.00	
Coudersport—Christ Church	4.50	.50	5.00	5.00	5.00	2.00	5.00	3.00			30.00	
Galeton—Good Shephard90	.10	1.65				1.00				3.65	
Lawrenceville—St. John's			1.00								1.00	
Tioga—St. Andrew's	4.50	.50	5.00	5.00	3.00	2.00	5.00				25.00	
Wellsboro—St. Paul's	4.50	.50	12.65	2.00			2.00	2.00			23.65	
Totals	\$15.30	\$1.70	\$25.30	\$13.00	\$8.00	\$4.00	\$ 14.00	\$ 5.00			\$ 86.30	\$ 86.30

WILLIAMSPORT ARCHDEACONRY

RECEIPTS	EXPENSE ACCOUNT	SINKING FUND	NEWBOLD FUND	MT. ALTO	CHINESE STUDENT FUND	LAPORTE RECTORY FUND	BISHOP TUTTLE MEMORIAL FUND	MILLERSBURG PARISH HOUSE	MARY SMYTHE MEMORIAL FUND	SPECIALS	TOTALS	GRAND TOTALS
Berwick—Christ Church	\$7.20	.80	\$7.25	\$2.00	\$2.00	\$3.00	\$ 5.00				\$ 27.25	
Bellefonte—St. John's	6.30	.70	30.70	3.00	2.50	5.00	2.50			27.51	78.21	
Bloomsburg—St. Paul's	18.00	2.00	25.25	5.00	5.00	10.00	10.00	10.00			85.25	
Coles Creek—St. Gabriel's	1.80	.20	2.00	1.00	1.00		1.00				7.00	
Danville—Christ Church	9.00	1.00	13.00	5.00	5.00	5.00	5.00			25.00	68.00	
Lock Haven—St. Paul's	6.30	.70	6.00	5.00			3.00	5.00	3.00		29.00	
Montoursville*—Church of Our Savior			7.90								7.90	
Muncy—St. James'	4.50	.50	8.35	2.00	1.00	5.00	2.00				23.25	
Renovo—Trinity	4.50	.50	3.75	5.00	3.00	5.00	3.00	3.00			27.75	
Selinsgrove—All Saint's90	.10	1.75				1.00				3.75	
Shamokin*—Trinity			14.50								14.50	
South Williamsport—St. John's	4.50	.50	6.50	2.00	2.00	2.00	2.00	2.00			21.50	
State College—St. Andrew's	2.70	.30	14.75	5.00		4.00		3.00			29.75	
Sunbury—St. Matthew's	13.50	1.50	10.00	5.00	5.00	5.00	5.00	5.00			50.00	
Williamsport—Christ Church	36.00	4.00	90.00	5.00	5.00	5.00	10.00	10.00		10.00	175.00	
Williamsport—Trinity	31.50	3.50	62.43	5.00	5.00	5.00	10.00	10.00			132.43	
Totals.....	\$146.70	\$16.30	\$304.13	50.00	36.50	54.00	\$ 59.50	\$ 48.00	\$ 3.00	\$ 62.51	\$780.64	
Total Receipts.....	\$676.00	\$165.92	\$783.00	\$156.00	\$101.50	\$155.00	\$190.00	\$207.96	\$595.44	\$749.89	\$3780.71	

Note—Names of churches marked ** have no regular organization but have contributed to special funds.

DISBURSEMENTS	EXPENSE ACCOUNT	SINKING FUND	NEWBOLD FUND	MT. ALTO	CHINESE STUDENT FUND	LAPORTE RECTORY FUND	BISHOP TUTTLE MEMORIAL FUND	MILLERSBURG PARISH HOUSE	MARY SMYTHE MEMORIAL FUND	SPECIALS	TOTALS	GRAND TOTALS
Printing Annual Report	\$150.89										150.89	
Printing programs etc.	22.78										22.78	
Record Books.....	4.25										4.25	
Stationery	51.26										51.26	
Postage	63.30										63.30	
Traveling expenses of officers	175.01										175.01	
Traveling expenses of Speakers at Annual Meeting	26.92										26.92	
Dues to Province of Washington	5.00										5.00	
Dues to Executive Board	15.00										15.00	
Cost of lectern and Bible for St. Mary's School, Shanghai, China, for M. Smythe Mem.									507.29		507.29	
To Mrs. Rote for Church Periodical Club										6.00	6.00	
To R. M. H. Wharton for Chinese Student					101.50						101.50	
To R. M. H. Wharton for Diocesan Mission										165.53	165.53	
To R. M. H. Wharton for LaPorte Rectory						155.00					155.00	
To R. M. H. Wharton for Mt. Alto				156.00							156.00	
To R. M. H. Wharton for Millersburg Parish House								207.96			207.96	
To R. M. H. Wharton for Field Work										125.00	125.00	
To R. M. H. Wharton for Mission House at Raleigh							190.00				190.00	
To R. M. H. Wharton for relief of Japanese Churches									88.15	188.85	277.00	
To Cleveland H. Dodge for Near East Relief										107.00	107.00	
To Stephen Baker for Bishop Rowe Fund										50.00	50.00	
To Mr. Donna (Young Librarian)										20.00	20.00	
To F. O. Neve										5.00	5.00	
To Dr. Chapman, work in Alaska										8.36	8.36	
Miss Falek and Miss Groff, work in China										20.00	20.00	
To Archdeacon Dorwart										10.00	10.00	
To Rev. L. J. Orum										20.00	20.00	
To Myers Bros. for Flowers										5.00	5.00	
To Expenses of Deaconess Newbold										15.00	15.00	
To Expenses of Prayer Partnership Plan										4.15	4.15	
Totals	\$514.41			\$156.00	\$101.50	\$155.00	\$ 190.00	\$ 207.96	\$ 595.44	\$ 749.89	\$2670.20	\$2670.20
Total receipts	676.00	\$165.92	\$783.00	\$156.00	\$101.50	\$155.00	\$ 190.00	\$ 207.96	\$ 595.44	\$ 749.89	\$780.71	
Total Disbursements	514.41			156.00	101.50	155.00	\$ 190.00	\$ 207.96	\$ 595.44	\$ 749.89	\$2670.20	
Balance on hand Dec. 31, 1923.	\$161.59	\$165.92	\$783.00								\$1110.51	\$1110.51

Checking account in Altoona Trust Co., Altoona, Pa. \$161.59
 Sinking Fund in Altoona Trust Co., at 3 per cent. interest 165.92
 Deaconess Newbold Fund in Altoona Trust Co., at 3 per cent. interest 783.00

\$1110.51

I hereby certify that I have examined the books and accounts of the Treasurer and find them to be correct as shown by the foregoing report.
 (Signed) W. B. SEWARD.

MARGARET SILLIMAN, Treasurer.

Parishes in which the women have not contributed to the United
Thank Offering. or done any work under the Diocesan Auxiliary in 1923.

Is your parish among these? Is it going to stay on this list?

ALTOONA ARCHDEACONRY

St. Barnabas', Altoona (Mission)
St. James', Bedford

HARRISBURG ARCHDEACONRY

Calvary Church, Beartown
Transfiguration, Blue Ridge Summit
St. Paul's, Columbia
Christ Church, Leacock
Christ Church, Lykens
St. John's, Marietta
St. Michaels and All Angels, Middletown
Hope Church, Mt. Hope
St. Mary's Waynesboro
Saul of Tarsus, Williamstown
St. Andrew's, York (Mission)

NORTHERN ARCHDEACONRY

Trinity, Antrim
St. Luke's, Blossburg
St. James', Mansfield

WILLIAMSPORT ARCHDEACONRY

St. James', Exchange
Trinity' Jersey Shore
St. John's, LaPorte
Christ Church, Milton
Grace Church, Riverside

This list consists of parishes and missions that have at least twenty-
five members, and is compiled from the last issue of the Diocesan Journal.

THOSE WHO HAVE GONE OUT FROM THIS DIOCESE TO WORK
IN MISSION FIELDS

From St. John's, York

The Rev. Mr. E. L. Haines, at Cape Mount, Liberia.

Miss Lois N. Ford, at St. Timothy's Hospital, Cape Mount.

(Miss Ford is a U. T. O. Missionary.)

From St. John's, Carlisle

Miss Anna S. Van Kirk, nurse at St. Barnabas Hospital, Kyoto, Japan

From St. John's, Lancaster

Deaconess E. G. Newbold, now in charge of St. Martha's House,
Philadelphia, Pa.

Miss Elizabeth H. Falck, nurse, now at Shanghai, (Hongkew), China.

Miss Anna M. Groff, nurse, at Shanghai, (Hongkew), China.

Mr. W. M. Porterfield, M. A., Shanghai (Jessfield), China.

From St. Paul's Wellsboro

Miss Gladys Spencer, St. Mary's House, Aomori, Japan.

From Trinity, Renovo

The Rev. Mr. Arthur Mackie, Rector of All Saints Church, Guan-
tanamo, Cuba.

From Trinity, Williamsport

Mrs. Arthur Mackie (formerly Miss McConnell) teacher in All
Saints School, Guantanamo, Cuba.

Write to these representatives of ours, in the Field, and pray for
the work they are doing.

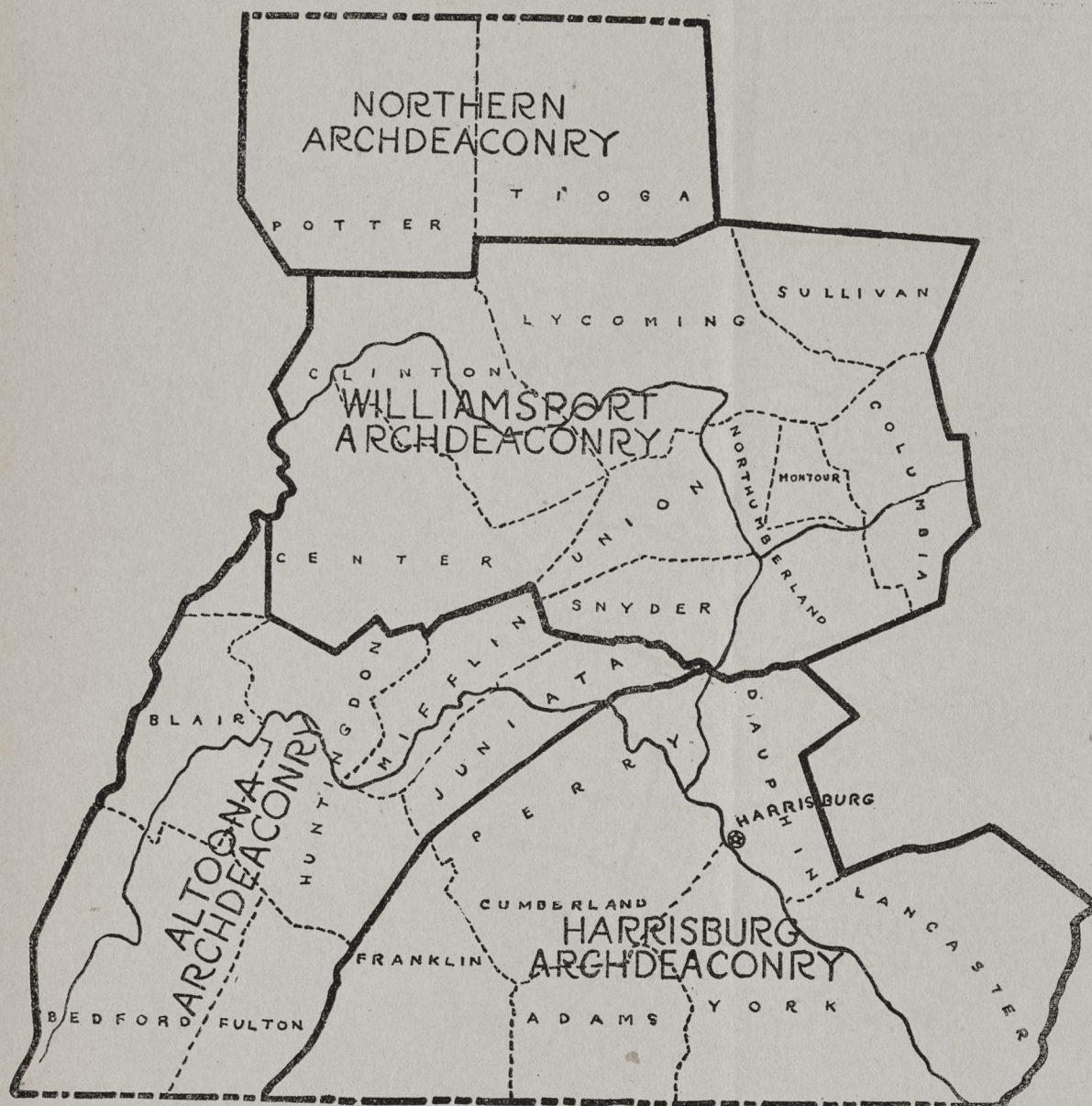

THE H. G. PHILLIPS SUPPLY HOUSE, WILLIAMSPORT PA.

