

✓

THIRTY-SEVENTH ANNUAL REPORT
HONOLULU BRANCH

OF THE

WOMAN'S AUXILIARY

TO THE

NATIONAL COUNCIL

December 31, 1937, to December 31, 1938

"All for Christ, Christ for all, Forward Together"

HONOLULU, HAWAII
1939

The Prayer for the Woman's Auxiliary

Almighty God, our heavenly Father bless, we pray Thee, our work for the extension of Thy Kingdom, and make us so thankful for the precious gift to us of Thy beloved Son, that we may pray fervently, labor diligently, and give liberally to make Him known to all nations as their Saviour and their King; through the same Jesus Christ our Lord. Amen.

* * *

For Noontide, Daily

"And I, if I be lifted up, will draw all men unto me."

Blessed Saviour, Who at this hour didst hang upon the Cross stretching forth Thy loving arms; Grant that all mankind may look upon Thee and be saved; through Thy mercies and merits, Who livest and reignest with the Father and the Holy Ghost, ever one God, world without end. Amen.

* * *

Collects for the Use of Parish Meetings

O God, who hast prepared for those who love Thee such good things as pass man's understanding; Pour into our hearts such love toward Thee, that we, loving Thee above all things, may obtain Thy promises, which exceed all that we can desire; through Jesus Christ our Lord. Amen.

* * *

"Inasmuch"

Send us, O God, as Thy messengers, to hearts without a home, to lives without love to the crowds without a guide. Send us to the children whom none have blessed, to the famished whom none have fed, to the sick whom none have visited, to the fallen whom none have lifted, to the bereaved whom none have comforted. Kindle Thy flame on the altars of our hearts, that others may be warmed thereby; cause Thy light to shine in our souls, that others may see the way; keep our sympathies and insight ready, our wills keen, our hands quick to help our brothers in their need; for Christ's sake. Amen.

* * *

Almighty, and most merciful God, we humbly beseech Thee for the merits of Thy dear Son, to pour out Thy Holy Spirit upon all our missionaries at home and abroad, especially our prayer partners and to crown their labors with success in the gathering of souls into Thy Kingdom, to the honor and praise of Thy glorious Name, who art with the Father, Son and Holy Ghost, one God, world without end. Amen.

O God who has made of one blood all nations of men for to dwell on the face of the whole earth, and didst send Thy blessed Son to preach peace to them that are far off, and to them that are nigh: Grant that all men everywhere may seek after Thee and find Thee. Bring the nations into Thy fold and add the heathen to Thine inheritance. And we pray Thee shortly to accomplish the number of Thine elect and to hasten Thy kingdom, through the same Jesus Christ, our Lord. Amen.

* * *

A Prayer for the United Thank-Offering of the Women of the Church

O Lord, our heavenly Father, we pray Thee to send forth more laborers into Thy harvest, and to grant them Thy special grace for every need. Guard and guide the workers in the field, and draw us into closer fellowship with them. Dispose the hearts of all women everywhere to give gladly as Thou hast given to them. Accept from grateful hearts, our United Thank Offering of prayer and gifts and joyful service; and bless it to the coming of Thy Kingdom through Jesus Christ, our Lord. Amen.

* * *

For the Family of Nations

Almighty God, our heavenly Father, guide, we beseech thee, the Nations of the world into the way of justice and truth, and establish among them that peace which is the fruit of righteousness, that they may become the Kingdom of our Lord and Saviour Jesus Christ. Amen.

* * *

For a New World Order

O Lord Jesus Christ, who biddest Thy Church to bring all men to Thyself and to make all mankind one family in Thee, make clear to each one of us his part in the task. Fire our minds with a vision of a more perfect society here on earth in which justice and right, peace and brotherhood shall reign according to Thy will; and help us each one, Lord, to do our part in this Forward Movement, that Thy will may be done on earth as it is in heaven. Amen.

In Memoriam

For All The Saints Who From Their Labors Rest:

Caroline Wilcox Sharratt
Lousa Nowelo Lucas
Ethel Abud Wallace
Carrie Hincken Lefferts
Mary Phillips Capps
Hannah Smithies Palmer
Kin Kong Fung
Ellen Dickinson Baldwin
Julia Perley Aicken
Mary Nee En Chung
Bertha Smithies Knell
J. Fo Kam
Flora Moore Nelson
Elizabeth Tracy Crehore
Susan Lockwood Fountain
Nancy Cummins

O HEAVENLY FATHER, we thank Thee for all those who have walked with us, especially those dear to us, in whose lives we have seen Thy glory and beauty. May we feel that they are with Thee, and that though their earthly life is over, their service to Thee may not cease, but begin anew, through Him who is Life Eternal, Thy Son our Lord Jesus Christ. Amen.

Women's Auxiliary To The National Council **Province Of The Pacific**

President

Mrs. W. L. Van Schaick.....P.O. Box 555, La Jolla, Calif.

Secretary-Treasurer

Mrs. J. Benson Wrenn.....P.O. Box 601, Carlsbad, Calif.

Provincial Representative

National Executive Board

Mrs. Walter Mitchell....110 Roosevelt St., Phoenix, Arizona

Missionary District Of Honolulu

Honorary President

Mrs. H. M. von Holt.....P. O. Box 2933

Honorary Treasurer

Mrs. Thomas E. Wall.....P. O. Box 3407

President

Mrs. William Thompson.....P. O. Box 3261

1st Vice President

Mrs. Edouard R. L. Doty.....3130 Huelani Drive

2nd Vice President

Mrs. Robert E. White.....2320 Nuuanu Ave.

3rd Vice President

Mrs. F. J. Cushingam.....Kealakekua, Hawaii

4th Vice President

5th Vice President

Miss Dorothy Solomon.....Makaweli, Kauai

Treasurer

Mrs. Kenneth Day.....P. O. Box 678

Asst. Treasurer

Mrs. William Littlejohn.....1615 B Emerson St.

Recording Secretary

Mrs. W. A. Wall.....930 Lunalilo St.

Corresponding Secretary

Mrs. Leland Zink.....3366 Waialae Ave.

Educational Secretary

Mrs. W. S. Fraser.....2037 Lanihuli Drive

United Thank Offering Secretary

Mrs. Arthur G. Smith.....P. O. Box 224

District Altar Secretary

Mrs. Thomas Clancey.....750 Ocean View Ave.

Church Periodical Club Director

Miss Doreen Bryant.....1519 Wilder Ave.

Supply Secretary

Mrs. Lafayette Aldrich.....3734 Manini Way

Assistant Supply Secretary

Mrs. E. K. Carnes.....2188 Helumoa Road

Secretary for Birthday Thank Offering of the Church Schools

Mrs. Keith Parris.....2321 Oahu Ave.

Historian and Custodian of the Book of Remembrance

Dr. Mildred E. Staley.....222-D Queen Emma Square

Chairman of Nominating Committee

Mrs. James A. Morgan.....3966 Pali Road

Branch Presidents, 1939

<i>St. Andrew's</i>	Mrs. Harold Podmore.....	50 Bates St.
<i>St. Andrew's Priory</i>	Miss Norma Lewis.....	St. Andrew's Priory
<i>Iolani (St. Andrew's Hawaiian)</i>	Mrs. John K. Clarke.....	3717 Mamaloha Road
<i>St. Clement's</i>	Mrs. L. de Vis Vorton.....	2464 E. Manoa Road
<i>St. Elizabeth's</i>	Mrs. Clement Pang.....	1701 Aupuni St.
<i>St. Peter's</i>	Mrs. Sang Mark.....	St. Peter's Rectory
<i>St. Peter's Juniors</i>	Miss Hannah Tyau.....	320 Iolani Ave.
<i>Holy Trinity</i>	Mrs. John K. Fukao.....	1523 Nuuanu Ave.
<i>Good Samaritan</i>	Mrs. B. S. Ikezawa.....	1801 Tenth Ave
<i>St. Mark's</i>	Mrs. Eva DeCota.....	St. Mark's Mission
<i>St. Luke's</i>	Mrs. Po Pai Kim.....	St. Luke's Mission
<i>Good Shepherd, Wailuku, Maui</i>	Mrs. Marques F. Calmes.....	Kahului, Maui
<i>Holy Innocents', Lahaina</i>	Mrs. William Kaluakini.....	Lahaina, Maui
<i>Christ Church, Kealahakua, Hawaii</i>	Mrs. R. V. Woods.....	Kealahakua, Hawaii
<i>St. James', Hilo</i>	Mrs. H. N. Ludloff.....	P. O. Box 955 Hilo, Hawaii
<i>Papaaloa</i>	Mrs. R. A. Hutchison.....	Papaaloa, Hawaii
<i>St. Augustine's, Kohala, Hawaii</i>	Mrs. Kinichi Sakai.....	Kohala, Hawaii
<i>St. Columba, Paauilo, Hawaii</i>	Mrs. George A. Benson.....	Paauilo, Hawaii
<i>All Saints', Kapaa, Kauai</i>	Mrs. William Grote.....	Lihue, Kauai
<i>Kekaha, Kauai</i>	Miss Dorothy Solomon.....	Makaweli, Kauai
<i>Kaiulani (St. John's by the Sea), Kahaluu, Oahu</i>	Mrs. Arthur Wall.....	3001 Nuuanu Ave., Honolulu
<i>St. Stephen's, Waialua, Oahu</i>	Mrs. Eli A. Helmick.....	Waialua, Oahu
<i>Schofield Barracks, Oahu</i>	Mrs. C. P. Davis.....	635 Schofield Barracks, Oahu
<i>Kapiolani, Molokai</i>	Mrs. Clara Mundon.....	Hoolehua, Molokai
<i>St. John's, Kula, Maui</i>	Mrs. Minnie Fong.....	Kula, Maui

Minutes Of The Annual Meeting, 1939

The 37th annual meeting of the Honolulu Branch of the Woman's Auxiliary to the National Council was held in the Tenney Memorial Auditorium on Tuesday, January 31, 1939. This was preceded by the Corporate Communion in the Cathedral, with the Bishop as celebrant, assisted by the Archdeacons of Hawaii and Kauai. Again the choir of Iolani School added much to the beauty of this service which this year began at nine instead of nine-thirty o'clock. This extra half hour gave an easement of time that was a great factor in the day's activities.

The meeting was called to order by the President, Mrs. William S. Fraser, who announced that the opening hymn would be 492, "Rise up, O Men of God." This stirring hymn, with its challenge to women as well as men, was followed by prayers by Bishop Littell. Roll call by the Secretary showed 24 branches present, represented by 88 delegates. The President announced the 37th annual meeting open for business. As the minutes of the annual meeting held on Wednesday, February 23, 1938, were printed in full in the Journal, their reading was waived.

The President's address, calling particular attention to the importance of the Woman's Auxiliary motto "Fellowship in Faith and Work," not only gave a report of the main activities of the past year but also a challenge to each member to be up and doing in an effort to help in a missionary program in the broadest sense of the word.

Following this stirring report of the President, Dr. Staley reported on memorials, sixteen names having been added to the list during 1938, as follows;

Caroline Wilcox Sharratt	Julia Perley Aicken
Lousa Nowelo Lucas	Mary Nee En Chung
Ethel Abud Wallace	Bertha Smithies Knell
Carrie Hincken Lefferts	J. Fo Kam
Mary Phillips Capps	Flora Moore Nelson
Hannah Smithies Palmer	Elizabeth Tracy Crehore
Kin Kong Fung	Susan Lockwood Fountain
Ellen Dickinson Baldwin	Nancy Cummins

With all standing, prayers for the departed were read by Bishop Littell, and it was ordered that these names be recorded on the memorial page of the Journal. Dr. Staley also reported on the Book of Remembrance which is safely housed in the Chapel of St. Andrew's Priory where it is available to any one wishing to offer prayers for their dear ones who have passed on. Dr. Staley's report called attention to the very slow increase of the Memorial Fund in connection with the Book of Remembrance, the interest on which is to be used for the training of a church worker for this diocese. In six years, from 1933 to 1939 this fund has barely reached \$200.00.

The Treasurer's report, printed and passed to all present, showed total cash handled during the year \$8,364.85. Mrs. Day reported that since the first of the year the specials had been completed. As the last payment had come in after December 31st this does not appear on the report.

Mrs. Fraser explained about a change in the order of events. Formerly the specials and the persons presenting them were on the afternoon program, but upon the advice of the committee in charge it was decided to try having them in morning. The first speaker was Mrs. Arthur G. Smith who told of the need for a St. Andrew's Priory scholarship, \$225.00. This was followed by an appeal for the salary of Robert Kondo, Kauai, \$300.00, presented by Miss Hornung; rent of Father Cho's cottage, \$125.00, which, in the absence of Dr. Brown, was presented by the Bishop; St. John's by the sea, \$100.00, presented by Dr. Staley; grant to the Kindergarten Society of Hawaii, \$100.00, presented by Mrs. Clutterbuck; Kohala Rectory repairs, \$150.00, presented by letter, read by Mrs. Day. The report of a Committee on the "Evaluation of St. Luke's Korean Mission" was distributed to all present. Upon the completion of these speeches, it was moved by Mrs. Robert White that these six specials recommended by the Executive Committee, totalling \$1000.00 be accepted as specials for the year 1939. This was seconded and carried by a majority vote.

The six specials were written on the blackboard and the Chair announced that the pledges were then in order. With Father Nelson and Captain Smith as tellers, the amounts given by individuals and branches came in, in the usual enthusiastic and exciting manner, with Bishop Littell acting as a loud speaker and announcing the amounts. When all the pledges were in the results were as follows:

Scholarship St. Andrew's Priory.....	\$139.00
Rev. Noah Cho's house rent.....	130.00
Archdeacon Willey's Assistant.....	99.50
St. John's by the sea.....	122.50
Repairs to Kohala Rectory.....	113.50
Kindergarten Society of Hawaii.....	68.00
Hawaiian Church Chronicle.....	93.50
District Automobile Fund.....	47.00
Shingle Memorial Hospital.....	100.00
Lenten sewing.....	14.00

\$927.00

Of this amount \$672.50 was pledged on the specials for the year. The treasurer announced that the morning offering amounted to \$25.41.

The special speaker, the Rev. Galen Weaver, was then introduced, and gave a most interesting address on "The Church in the Modern City," a most impressive and helpful address with much food for thought. After the noonday prayers by the Rev. Kenneth Perkins, the chair declared an intermission for luncheon, inviting every one to go to Fuller Hall, YWCA, where there would be room for everybody.

Afternoon Session

After a very nice luncheon with guests of honor from the various churches, Central Union, Methodist and Christian Science, all bringing messages and greetings from these sister organizations, the meeting was again called to order and the reports of the Secretaries were

read. First was the report of Mrs. Cushingham, Vice President for Hawaii. This told of an interesting meeting held at the Waimea Hotel on May 14, 1938 where there were representatives from the five branches on Hawaii. After luncheon Mrs. Roberts addressed the meeting at which there was a total of 45 interested persons, some having come many miles to attend.

The reports of the Educational Committee, Vice President for Kauai and Secretary for the United Thank Offering followed. Reports of the Supply Secretary, District Altar Secretary, Church Periodical Club Director, Birthday Thank Offering and St. Barnabas' Guild for Nurses were read by Mrs. Robert White because her clear, ringing voice enabled every one to hear. The Christmas Cheer Fund reported by the Chair, showed \$545.00 received by the Committee and distributed to 26 different persons for the various missions.

Miss Helen Seu, Liaison officer, gave a fine report of her work and the progress made by the Girls' Friendly Society which now has a total of 68 active members in the various branches. Mrs. Leland Zink, Corresponding Secretary, gave a splendid resume of the branch reports, showing much activity along all lines. Following this was a most interesting paper, "A short History of Iolani Guild and Auxiliary," written by Miss Marie Von Holt and read by Mrs. Pua Chang. This short history goes back to 1863, as the Guild and Auxiliary was the outcome of a District Visitors' Society organized in that year by a group of twenty women under the leadership of Queen Emma.

The Chair then announced that it was in order to vote on the disposal for this year of \$150.00 that is paid annually, for 12 years, to the Woman's Auxiliary by the Board of Directors of the Episcopal Church in consideration of the \$3000.00 raised by the Woman's Auxiliary in commemoration of the 75th anniversary of the beginning of the Protestant Episcopal Church in these islands. As it was the sense of the meeting that it was advisable to finish one debt before starting payment on another, it was moved by Mrs. de Vis Norton that this interest be given again to the debt on the Good Samaritan Mission. This was seconded and carried. The Chair explained that this must always be applied on a diocesan debt.

The Chair announced that there was present a most interesting person, and called upon Mrs. Gwendoline Shaw, R. N., Superintendent of the Robert W. Shingle, Jr. Memorial Hospital, Molokai, who gave a most delightful talk about the hospital and her work there. She told particularly about the very happy Christmas celebration, when individual trees, suitably decorated were placed in each patient's room in addition to the large lighted tree outside in the garden. She said that contrary to the general impression a hospital was not at all a bad place to spend the Christmas holidays, and certainly her description which gave such a vivid picture of their doings made it seem very delightful indeed. Easter too, was described as being a very important and happy time when all the babies born in the hospital are invited to come and bring their parents. At the last Easter party 67 babies came. There were presents for each one and prizes for the biggest baby, also for the one coming the greatest distance and various other things. Altogether this very interesting talk made all

present feel very grateful indeed that the hospital is under the management of this very charming woman.

Following this came a United Thank Offering play, written by Mrs. Florence Shepardson, and given by the children of St. Mary's Home. It was very well done and very colorful.

The Bishop then announced that the appointment of officers to fill the vacancies caused by resignations was next in order. He explained about the difficulties that had made it impossible for a 1st Vice President to be appointed at this time and said that he would ask for two weeks longer at which time he hopes to be able to announce the 1st Vice President. Appointments made were:

President.....	Mrs. William Thompson
Educational Secretary.....	Mrs. W. S. Fraser
Corresponding Secretary.....	Mrs. Leland Zink
U. T. O. Secretary.....	Mrs. Arthur G. Smith
Supply Secretary.....	Mrs. Lafayette Aldrich
Director Periodical Club.....	Miss Doreen Bryant

Bishop Littell paid a glowing tribute to Mrs. Fraser who has done such splendid work during her term of office as President, and who is giving up the position because she expects to leave the islands some time during this year. She has consented to take over the work of the Educational Secretary for such time as she and her husband are permitted to remain in Hawaii, and this will be of the greatest help. After the Bishop's expressions of appreciation were finished Mrs. Fraser was given a standing vote of thanks for the splendid work that she has done during the years that she has been the chief executive of the Woman's Auxiliary in the Hawaiian islands. After thanking those present for this demonstration in her honor, Mrs. Fraser called attention to the fact that several of the members usually present at this annual meeting were today absent because of illness; namely Mrs. Von Holt, Mrs. Restarick and Mrs. Emory. Upon a carried motion these members were given a rising vote of appreciation and affection and the Secretary was instructed to write to each one telling how much she was missed. Mrs. Kellerman and Mrs. Ikezawa were mentioned also as both were kept away from the meeting because of illness.

Notice was given of the very fine Educational Conference to be held in this same place tomorrow, Wednesday, at ten o'clock—also of the Silver Tea that is to be given in the Priory immediately after this meeting—also of the World Day of Prayer to be held on Friday, Feb. 24 in the Christian Church. While these announcements were being made the afternoon offering was taken. This amounted to \$24.90, making a total of \$50.31 for the day. As it is customary to send an annual offering to St. Margaret's House in Berkeley, it was moved by Mrs. Day that \$15.00 of this money be sent there. This was seconded and carried. It was moved by Mrs. Podmore that the balance of \$35.35 be given toward a fund to send a delegate to the next General Convention. This was seconded and carried.

The meeting then adjourned.

C. M. Wall, Recording Secretary

Educational Conference

The Educational Conference, Wednesday, February 1st, convened at Tenney Memorial Hall and the Rev. Kenneth O. Miller led the devotions. A short meditation was suggested before each intercession in which we brought to God for his special blessing the many groups in whom we are greatly interested and for whom we have pledged ourselves to work.

Mrs. Littell then gave us an informal talk on "The Church's Mission in General—India in Particular." She drew from her rich personal experiences and years of reading and made us feel that great works were being done by leaders who are utterly consecrated to God's service.

Mrs. Cornelia Gail, a young enthusiastic Christian teacher who before coming to Iolani School, taught in three states, gave a most earnest talk on "The Spiritual Development of the Child." The time to begin to educate a child spiritually, she says, is when he asks his first question as to God. She then introduced Miss Elizabeth Harris whose subject was "Parents, Children and the Church," and who told of the religious instruction in our public schools. It is all well planned and thought out, grade by grade, and although all the schools have not yet religious education it is hoped they may have in time. An hour a week is not enough but there has been great success and even with that small allotment of time, the children are getting the fundamentals of religious faith and examples of biblical characters and some little light on the life of Christ.

After noonday prayers the meeting adjourned.

President's Report

As we gather here today for the 37th annual meeting of the Honolulu Branch of the Woman's Auxiliary, our hearts are filled with thankfulness to God for our many blessings—our peaceful islands, our civil and religious liberty. As we think of other parts of the world, where war, persecution and other evils are rampant, are we in despair regarding the final outcome? Do we feel that God is no longer the Father of all, the Lord and King whose Kingdom will ultimately triumph over the powers of evil? No, our faith is too strong, but we realize that Christians must unite to help bring in the reign of the Prince of Peace, and that changed personalities the world over must be partly the result of our individual efforts—the kind of women we are, and the kind of lives we lead. Our motto as a Woman's Auxiliary is "Fellowship in Faith and Work." Are we honestly striving individually and as an organized body of women towards that goal? Let us re-affirm our faith in God and in Jesus Christ our Lord. It is in the measure in which we have faith in God as the Almighty Father and take seriously the Lordship of Jesus Christ, that we can visualize and work towards a "Christian World Fellowship"—a missionary program in the broadest sense of the word. Let us first of all have have Fellowship with God our Father and through Him with our sisters and brothers—with those whom we

know and see, and with others who, geographically, are farther from us, but all equally near and dear to our common Father.

We have been asked to read to you the following Resolution passed at the last meeting of the National Executive Board of the W. A.

"We, the Executive Board of the Woman's Auxiliary to the National Council, representing the women of the Episcopal Church all over the world desire to express our grief and dismay at the persecution of the Jewish people in Central Europe.

At this Christmas season when we remember a Jewish family for whom there was no room in the Inn at Bethlehem, we are sorrowfully aware of the countless numbers of their race who are today seeking shelter for themselves and their children.

We call upon the women throughout the Church to celebrate the birth of our Lord Jesus Christ by showing in simple, friendly ways their sympathy with their Jewish neighbors and by making welcome into their communities, schools and homes, refugees who have come to this country. We also urge them to promote international government action for the relief of refugees and to work for a larger measure of justice and consideration for all Jews and other minority groups in our national life."

We all deplore the feeling of racial superiority and the treatment of the Jews in Central Europe, but how many of us realize that we should examine our consideration of some of our own minority groups? We often hear that in this "Paradise of the Pacific" all groups work together in harmony as perhaps nowhere else in the world, which is probably true. But let us look at ourselves a little more closely. What is the attitude of "hereditary Christians" as Bishop Azariah calls them towards our Christians of the first and second generations? Why is it that our W. A. members, outside of Honolulu, are mostly Caucasians? Where is our Fellowship? There is food for thought here, and surely necessity for closer Fellowship.

Our vice-presidents for Hawaii and Kauai (appointment still to be made for Maui) already have made a splendid beginning in bringing the members of the branches on their islands into closer touch with each other and with the larger work of the Church, as evidenced by the report of the vice-pres. for Hawaii, Mrs. Cushingham, who will report on Mrs. Roberts' visit to Hawaii, concerning which Maui's sentiments are similar, I am sure. The inspiration of Mrs. Roberts' visit extended to many others than the W. A., for she met and talked to other groups, including the public school. Indeed, many in Honolulu would testify to the inspiration received from Prof. and Mrs. Roberts' stay among us.

The president on a visit to Kauai this month found a great increase of interest in a "Christian World Fellowship" since her visit three years ago, when she was frequently met with the statement "Many of our women are not Episcopalians; they can't be expected to work and give to the projects of the Episcopal Church." This time the feeling was more that Christian people of all denominations must work together to meet the present challenge to Christianity. One concrete evidence of this was that more than a dozen women, only

one of whom is an Episcopalian, after the U.T.O. had been presented to them, asked for boxes. Contact was also made through the vice-pres., Miss D. Solomon, with a group of young women of Oriental ancestry, this contact to be followed up by Miss Helen Seu, our trained worker for young people.

One encouraging feature of the work on the outside islands is the large proportion of young women. In Honolulu too, more women are interesting themselves in the W. A., several of them holding diocesan positions. The Kindergarten Society of Hawaii is a foster child of the W. A., the 1st and 2nd vice-presidents being especially helpful in carrying to fruition the plans for nutrition and educational work in the church kindergartens. A goodly number of our young women are cooperating with young women of other churches to further this important work. While it is truly community service, we are anxious that the young women regard it as a part of their church service, and that it receive the support of all Church women.

Some progress has been made in regard to two of the Resolutions passed at the Triennial Meeting in Cincinnati, namely:

1. Efforts to assist in establishing branches of the G. F. S. of which there are now four in the diocese, and appointment of liaison officer between the W. A. and the Y. P. F. and G. F. S. Helen Seu, appointed to fill that office, will report more fully. Your president was glad to accept an invitation to attend the Y.P.F. conference in Sept., and at their request, spoke on "Calling."

2. United Prayer for Peace—as Mme. Chiang Kai-shek says in her prologue to "Women and the Way"—peace between nations, peace between sections of society, peace between individuals, and peace within the heart of the individual himself."

An evening, instead of an afternoon reception for the teachers of the Church Schools, held at St. Clement's Parish House, with Mrs. Edouard Doty in charge, was an innovation. All who attended enjoyed the games and voted it a success, the one drawback being that there were not enough Church people to meet the teachers.

Several of the Executive Committee were guests of the Woman's Board of Missions of the Pacific Islands at their annual meeting in May, an inspirational contact. They were also guests of Mrs. Richards at a luncheon meeting of women representing the denominational churches of the city, making plans for the World Day of Prayer. This seemed a nucleus for an inter-church federation of women, which could consult together on community and church projects of interest to all. The idea has not been definitely followed up, but we hope it may be accomplished in the not too distant future.

We are glad that, because of our "Special" this year, with Mrs. Danford as chairman, St. Mary's Home has a new fire escape, Mr. Otani is making good progress in his studies for the priesthood, and the splendid work on Kauai being carried on by Archdeacon Willey and his assistant, Mr. Kondo, is being helped. Much more has been done for China Relief, especially by the Chinese women, than is shown in the treasurer's report, which you have before you, and which, I hope, you will study carefully.

The corresponding sec'y, will report for the branches, and work in the different departments will be reported by the secretaries of the U.T.O., Altar, Supply, Birthday Thank Offering of the Church Schools and by the Educational Committee. We regret the departure of our educational sec'y, Mrs. Judd for the mainland, and the illness and consequent resignation of her successor, Mrs. Norell. Members of the Ed. Com. are contributing in large measure to the program and success of our annual meeting and educational conference.

Although our new by-laws call for three years in office, nevertheless there are several who feel it necessary to resign, all having previously served for some years. Mrs. Lange, Supply sec'y and Mrs. Desmond Stanley, Church Periodical Club, are being succeeded by members of their committee. For many months we were without a corresponding sec'y until in Sept. the Ex. Com. decided to buy a typewriter, and Mrs. Leland Zink took on the duties, much to the relief of the president. Mrs. Podmore is resigning as U.T.O. sec'y in order to give more time to the large work of St. Andrew's, of which she is president. The 1st vice-president, Mrs. Kellerman, although only one year in office, has been of very great help and resigns now, as she feels unable to succeed to the presidency. The President is resigning on account of probable departure from the islands this year. At this time I wish to thank all who have served on the Executive Com. during my four years as pres. It would be impossible for me to name individually the women and the clergy who have been so loyal and of such great assistance, so will you all accept this as an expression of my appreciation, for I have come to know most of you personally, both in Honolulu and on the outside islands. It has been a busy and a happy four years, and if God has used me to help forward His Kingdom in some small measure in these islands, and in what they are doing for others, that will be one more reason to remember my U.T.O. box. During the remainder of my stay in Honolulu, I hope to be as closely associated with you as ever, though not as president. Coming as an almost complete stranger to the work, I accepted the presidency with fear and trembling. It seems very wonderful to me, therefore that the reading in "Forward Day by Day" today when I complete my term as president, should be, "My grace is sufficient for thee: for my strength is made perfect in weakness."

In closing I want to leave with you this message from the wife of Bishop Azariah of Dornakal, India, herself an Indian, hoping we may take it to heart for our own islands and our own nation. Quoting Psalm 68:11 "The Lord giveth the word: the women that publish the tidings are a great host," she says;

"These words can receive literal fulfilment in the mission field today. If you want to transform the nation, transform the mothers. If you want to transform the mothers, transform the girls. If you want to transform the girls, catch the children. The child, the girl, the wife, the mother afford great opportunities of service for the country. Save the women, you will save the nation."

Nancy Blanchard Fraser, President

Report Of Vice-President For Hawaii

On Hawaii this year we had one very interesting and quite satisfactory joint meeting of the Auxiliary branches of our Island. On May 14, 1938, at a luncheon at the Waimea Hotel, we had representatives or friends from every branch (five) on Hawaii. With a total of forty-five active, interested people who had come the necessary miles, we had a social hour before lunch, meeting old friends, and making new ones. After lunch Mrs. Roberts spoke—and I think we all felt a little more desire to have a definite part in mission work. Many of us need "mission education."

This year, with the memory of last year's enthusiastic group to start us—we hope for at least two meetings—to be held at different places on the Island.

Frances M. Cushingam,
Vice President for Hawaii

Report Of Vice-President For Kauai

Since the office of Vice-President of the Woman's Auxiliary for the Island of Kauai has existed for such a short time, there is not much that can be reported so far.

Mrs. Nancy Blanchard Fraser came to visit Kauai for the week of Jan. 10-14, 1939. Members of All Saints Church Guild and Kekaha Mission Church Auxiliary had a joint meeting for Mrs. Fraser at All Saints' Rectory, January 10. At this meeting Mrs. Fraser went over and explained the new questionnaire sent out by the Educational Secretary. Other items were also discussed.

Wednesday, Mrs. Fraser met with the members of Eleele Guild.

Thursday, Mrs. Fraser met with the Kekaha Mission Church Auxiliary. A very instructive and enjoyable meeting took place at which many ideas of work carried on or done by other church organizations of the Diocese were received.

Saturday, Mrs. Fraser lunched with a group of young women who are considering forming a Girls' Friendly or Fellowship Society.

For this next year 1939-1940 we hope to have more of a report.

Dorothy R. Soloman,
Vice President for Kauai

The Educational Report Of The Women's Auxiliary

The following report is in two parts, the first being the report of Mrs. Norell, who took Mrs. Judd's place as chairman of the committee after Mrs. Judd left for the mainland in August. The second part of the report is a resume of the work of the committee during 1938, and of the work it hopes to accomplish in the future.

Mrs. Norell's report is as follows:

The Educational Committee has met almost every month through the year and many interesting and profitable suggestions have come from its discussions. At one meeting we were fortunate in having Mrs. Kluegel speak to us about the work among the lepers on Molokai. A magazine article having been published which gave the settlement a very bad name, it was reassuring to hear Mrs. Kluegel's account of the humane treatment which the patients receive there and a pleasure to see the fine photographs which she showed us.

In September we sent a letter to each branch describing the aims of the Educational Committee and inviting requests for assistance along educational lines. With it was enclosed a copy of Bishop Dagwell's letter, "What is the Woman's Auxiliary?" and copies of Miss Lindley's "Meditations."

The following month a United Thank Offering letter and literature were sent out by Mrs. Podmore working in conjunction with the Education Committee.

In November Peace Posters were distributed and an address on "Peace" by the Very Reverend Eric F. Bloy.

The preparation of the questionnaire which has been sent to the president of each branch entailed a great deal of work and careful consideration on the part of the committee members. The prompt returns have been gratifying and the replies will help in making a future program.

In closing I wish to express my deep appreciation to the ladies of the Educational Committee for their attendance at the meetings and for the helpful suggestions and advice they have given and especially to our President for her unfailing patience and kindness in guiding one who was quite without experience in this work.

Lita F. Norell

The Report of the Educational Committee is as follows:

An educational conference was held on February 24th, 1938, with two addresses; one by Reverend Galen R. Weaver whose subject was "The Oxford Conference," and the other by Mrs. Donald Roberts on "The Spiritual Aspect of Missions." Two guest speakers, Miss Ashcroft of Shanghai, and The Reverend Hubbard Lloyd of Japan, also spoke briefly.

An interparochial Lenten Study Class was conducted by Mrs. Donald Roberts, her subject being "The Moslem World." At one of the meetings of the class Miss Elizabeth Harris gave a talk on Turkey. The average attendance at these meetings was over 70, which includes some visitors of other denominations. The first Friday in Lent was recognized as the World Day of Prayer with a meeting with other churches at the Central Union Church. Also during Lent interdenominational groups of men and women met to discuss "The Issues of the Oxford Influence" and "The Church and Education." One of the discussions on the latter subject was led by Mrs. Preston Gail, a member of the Educational Committee.

In May Mrs. Donald Roberts visited Maui and Hawaii and gave educational, missionary, and inspirational talks.

A corporate communion was held June 25th in memory of former Bishops of Hawaii. This was followed by an address on the Philippines by Mrs. B. H. Harvey.

A quiet Day of Prayer for peace was held November 11th in connection with which 1000 leaflets were distributed throughout the diocese; one branch reported 55 known intersessions in church and at home and 30 known intercessors in hospitals. Leaflets were given to other denominations and these other denominations were invited to join in the Day of Prayer.

In November an interdenominational meeting was held at the Christian Church at which addresses were given by Miss Tyler, executive secretary of the Foreign Mission Board of America, and by Miss Schultz, Secretary of the United Mission Study Groups of America.

During the year Mrs. William Stelle representing the "Church Committee for China Relief" gave several talks on China.

Meetings of the Educational Committee have been held almost every month at the home of Mrs. W. S. Fraser with recommendations for study material and programs and for the distribution whenever possible of addresses given at the triennial meeting; pictorial magazine, "Go," "Prayers Old and New;" "Pamphlets of our Father" and other forward movement literature; "My Religion" by Madame Chiang Kai Shek and all other items of interest including letters to branch presidents and United Thank Offering secretaries and copies of the letters of the representative on the National Executive Board and to Vice-Presidents in Hawaii and Kauai.

Further objectives of the Educational Committee are to develop new interest in the "Spirit of Missions;" work with Prayer Partners and Missionnaires in the field; cooperate with the Young Peoples Fellowship; the Girls Friendly Society, and the Birthday Thank Offerings of the Church Schools also to cooperate with the Vice-Presidents for the outside islands who were appointed at the last Convocation, thus helping them to foster an Educational Program.

In closing, the Educational Committee wishes to say that a number of requests have been received for a circulating library. The Committee would be very glad to undertake this, but must do so on a small scale until such time as a central office is provided which can also be used as a diocesan library.

Elizabeth B. Bradford
For The Educational Committee

Report Of The United Thank Offering Secretary

The United Thank Offering is a free will offering with prayer and thanksgiving. Its growth and influence cannot be measured by the numbers who give nor by the figures and activities mentioned in this report.

How many women are there in the various parishes and missions of our church in the islands? We are not sure, but we do know that

less than half of our number have Blue Boxes and make regular contributions to the United Thank Offering. Fourteen of the twenty-six branches of the Woman's Auxiliary in this diocese have sent in their offerings this year making a total of \$694.19.

Mrs. Elizabeth Bradford is diocesan representative for the Spirit of Missions. She has sent in 18 subscriptions—11 new and 7 old. Under a new arrangement the U.T.O. gets 25c on each new subscription to this magazine and 15c for each renewal—therefore \$3.80 has been contributed to the U.T.O. from this source.

In October the offering of St. Andrew's Cathedral Branch was presented the Sunday after its collection at the altar with a beautiful doxology sung by the Choir and the congregation.

Letters and literature were mailed to each U.T.O. Secretary in April and October. This literature included a complete file of all available U.T.O. leaflets so that each branch could order according to its own needs. Several talks were given by request on this island and by Mrs. Fraser and Mrs. Roberts during their visits on the other islands. About 300 boxes with "A Record and A Hope" were distributed during the year.

St. Peter's Church should have special mention in this report as all the women in the mission (about 250) have Blue Boxes and about 131 share regularly in the offering. At St. John's, Kula, Maui there are 15 members and 15 are contributors, making a perfect record. A group of women, not yet a branch at Eleele, Kauai have taken boxes and appointed a secretary.

Two entrants were made from this diocese in the national U.T.O. play contest for 1938. The plays were written by Mrs. Mabel P. Chilson of Hilo and Mrs. Rowland Shepardson of Honolulu. One is to be presented here at 2:30 today by St. Mary's Children's Home.

It has been a privilege to be your U.T.O. Secretary. I have appreciated this opportunity to learn more about the offering and to enter more fully into this really great and beautiful fellowship. In giving up this work, I am very happy to be succeeded by Mrs. Arthur G. Smith, who is so well qualified in every way to bring to this most important work the inspiration and leadership it should have for its growth—both outwardly in its gifts, and inwardly in its spiritual values.

Nina Podmore,
United Thank Offering Secretary

Report Of The Corresponding Secretary

A questionnaire was sent to all branch presidents to aid them in making out their annual reports. This questionnaire being an experiment has brought to light many things, but some things which could have been reported were not included.

All branches report opening their meetings with prayer.—Christ Church and Good Shepherd have devotional committees. Ten branches observe the World Day of Prayer and eleven branches the Quiet Day of Prayer for Peace. Many subscribe to the Spirit of Missions.

Finances are shown in the Treasurer's report, so they are not mentioned here. Nearly all branches report using Forward Movement literature and most branches contribute to Shingle Memorial Hospital.

The following is a list of branches and their corresponding Prayer Partners:

St. Andrew's	Capt. Hamilton
St. Andrew's Priory	Dr. Janet Anderson
St. Andrew's Hawaiian	Mrs. Kroll
	<i>Wife of the Bishop of Liberia</i>
St. Clements and St. Augustine's	Miss Blacknall
	<i>St. Mark's Mission, Alaska</i>
St. Peter's and St. John's, Kula	Bishops Shen
	<i>Of Shensi and Tsen of Honan</i>
Christ Church, Kealakekua	Mrs. John H. Molineux
	<i>Of Sitka, Alaska</i>

ST. ANDREW'S. Membership 200 report an average attendance of 65 members, not including guests. The Friendly Friday is still a strong and going concern. A Calling and Membership Committee has recently been organized, with Miss Marie von Holt as Chairman.

ST. ANDREW'S PRIORY. The Priory branch report a membership of 21, and 100% attendance, with many visitors. They have Corporate Communion and three quiet days a year. Speakers and visiting missionaries are invited to their meetings. They have made 41 sunshine bags for Leahi Home and 18 sunshine bags for Kalihi Leprosy Receiving Station.

ST. ANDREW'S HAWAIIAN. Number of members 125, average attendance 16, many of the members being teachers and business women.

ST. CLEMENTS report a membership of 51, with an average attendance of 24. They give clothes, food and money to St. Mary's Home; serve a monthly supper to the Seamen's Institute, and gave money towards a scholarship for an Iolani boy, besides doing considerable work for foreign missions. They raise approximately as much for objects outside as inside the parish.

ST. ELIZABETH'S report a membership of 28 with an average attendance of 25. There has been a fine increase in the spirit of co-operation both with the mission and the diocese in the last two years. They have a branch of the Girls' Friendly Society.

ST. PETER'S reports that every woman is a member of the Woman's Auxiliary. They have done much for China Relief.

ST. PETER'S JUNIORS have a membership of 14 with an average attendance of 6. Ten members are using Forward Movement literature. United Thank Offering boxes are being used for the first time this year.

EPIPHANY

HOLY TRINITY have a membership of 19. They observe the World Day of prayer, which is opened with a Communion Service.

GOOD SAMARITAN has a membership of 13, with an average attendance of 7. They held a Rummage sale, the proceeds being used

for moving the old bath house to a new site. They are also gradually adding to and improving the rector's home.

ST. MARK'S have five members. They helped the young people to put on an Epiphany play, which was a great success.

ST. LUKE'S have a membership of 20 with an average attendance of 14. They observe the Quiet Day of Prayer and All Saints Day.

GOOD SHEPHERD, WAILUKU have a membership of 36 with an average attendance of 20. Their opening devotions are led by members instead of by the Clergy. They have bought a piano for the Church School, and made a donation to St. John's Kula for earthquake repairs.

HOLY INNOCENTS

CHRIST CHURCH, KEALAKEKUA. There are two branches of the Girls' Friendly Society in this parish.

ST. JAME'S, HILO, have a membership of 20 with an average attendance of 12. They report a splendid year. Vice-President Mrs. Pellow attended convocation. One of the members trains the junior choir. Answering an appeal of the Bishop, the Guild donated \$25 toward making up the year's deficit in our diocesan apportionment.

PAPAALOA have a membership of 10 with an average attendance of 8. They made up a box of Christmas Cheer for the Church Army. They also sew at their meetings when the Spirit of Missions is read. They also undertake considerable work for China Relief. Members are being sent in turn each year as delegates to convocation.

ST. AUGUSTINE'S, KOHALA report a membership of 10 with an average attendance of 6. Their special work this year was in repairing the rectory. They undertake the care of a child at St. Mary's Home.

ALL SAINTS, KAPAA report a membership of 20 with an average attendance of 10. They do considerable social work such as Lenten sewing of garments for the Welfare Board in Lihue; transportation to mothers and babies to attend the clinic, etc. Most of the members are young women.

KEKAHA, KAUAI has a membership of 10 with an average attendance of 6. Our President visited this branch recently, and since her contacts, they are planning more extensive educational work. They observe the World Day of Prayer with a united service at Wai-mea Hawaiian Church.

ST. JOHN'S-BY-THE-SEA. Membership 13, average attendance 8. They have asked Capt. Denis Smith of Kohala to be their Prayer Partner. They are trying to raise money for a Church.

ST. STEPHEN'S, WAIALUA. In this small mission with no regular clergyman, the Woman's Auxiliary shoulders the responsibility of the mission. They have a membership of 9 with an average attendance of 4. At their meetings they sew for their annual sale and also prepare gifts for the Sunday School Christmas.

KAPIOLANI

ST. JOHN'S, KULA have a membership of 15 with an average attendance of 15, 100%. All members use United Thank Offering boxes.

SCHOFIELD BARRACKS have a membership of 18 with an average attendance of 8 to 12. There is no parish in Schofield Barracks, but this group of enthusiastic women meet once a month and ask workers of the Church to be with them and tell them of the progress and work of the Church.

ST. COLUMBA'S, PAAUILO. This is the baby branch, 1 year old and still toddling, but they hope this year they may really begin to walk. Their meetings are followed by needlework to raise money for boxes. The members also assist with Altar work. They have a membership of 9.

Allayne Zink, Corresponding Sec.

Report Of The District Altar Guild

The District Altar Guild is still in need of helpers as there are only three members and always plenty of work to be done for Altar and Clergy. I have interested two ladies in some of the beautiful work and it would be to the advantage of others to learn how to do this work with patience and perseverance. It would be a great help if each mission would learn to cut out and make their own choir vestments. I would be very happy to teach anyone who would like to learn any of the work.

I am not listing all that has been made this year as in counting up there have been over one hundred articles. I am listing only some of them. They are as follows:—

5 Chasubles	4 Stoles
5 Albs	1 Maniple
7 Amices	2 Altar frontletts (repaired)
8 Girdles	3 Chalice veils
4 Cassocks	2 Credence covers
2 Cottas	1 Altar linen cover
5 Burses, silk and linen	12 Pairs cuffs
14 Veils, silk and linen	1 Fair linen
4 Alms bags	2 Lavallo towels
12 Purificators	

Ada R. Clancey,
District Altar Sec.

Report Of The Church Periodical Club

The Church Periodical Club is a national organization formed for the purpose of supplying reading matter to the Clergy and to Missionaries, and utilizing to the best advantage books and magazines that have been read and that may be passed on for others to read and enjoy.

During the summer, the C. P. C. in this device collected half a

ton of books. These were taken to China by Mrs. Donald Roberts for use in the Church university schools there. We wish here to thank all who so generously donated books, magazines, etc., for this purpose.

Between 7,000 and 8,000 (rough estimate) magazines have been collected and distributed to Leahi Home, Queen's Hospital, Iolani, Saint Andrew's Priory, Seaman's Institute, mission schools, and the prison. Miss Marguerite Bryant has been most helpful in collecting and distributing these magazines. Saint Clement's and Epiphany also collected and distributed books and magazines. Mrs. John H. Miller collects magazines, etc., for Saint Andrew's Branch.

Christmas cards, Easter cards, games, and puzzles have been passed on as they have been given to us.

We have this year sent out 80 subscriptions.

FINANCIAL STATEMENT

Balance on hand—Jan. 1, 1938.....	\$ 17.53
Receipts	102.35
<hr/>	
Total Receipts	\$119.88
Disbursements	118.15
<hr/>	
Balance on hand—Jan. 1, 1939	\$ 1.73

Geneva Stanley, Director

Report Of Supply Department

An inspiring sight to visiting Church women in the islands, was the cosmopolitan group of workers in St. Andrew's Cathedral Parish House each Friday during Lent, sewing for St. Barnabas' Community House in Sacramento, California. A chop sui luncheon was served by the Chinese, an Hawaiian luau by the Hawaiian women, and appetizing lunches by the women of St. Andrew's, St. Clement's, and Epiphany Branches. On the Fridays on which roll call of the different branches was taken by our President, Mrs. Fraser, an average weekly attendance of 65 was revealed.

An interesting series of lectures by Mrs. Donald Roberts of Shanghai, contrasted Christianity and Mohammedism and attracted church women of other communions to our gatherings.

Due to the careful planning of our faithful Supply Secretary, we furnished St. Barnabas Mission with a total of 403 garments or articles, at an estimated value of \$164.92, as well as sending a Christmas gift of \$5.00 to Miss Marian Davis, Missionary in Bontoc, Mountain Province, P. I. We received money for materials from most of the 26 branches in the diocese.

As we are of many races here it was fitting that our efforts were concentrated on that group of 250 alien children (Italians, Greeks, Mexicans, Chinese and Japanese) cared for by an inspired Christian missionary, Miss Isabel M. Harris, in Sacramento, Calif.

Frances K. Gillet, Secretary to

Mrs. Robert F. Lange, Supply Sec.

The Book Of Remembrance

This beautiful Book which keeps our dear ones in perpetual remembrance, is kept safely in the Chapel of St. Andrew's Priory where it is available to anyone wishing to offer there Prayers and Thanksgivings for them.

Mrs. James A. Morgan, artist of the Book, continues her kind work of writing in the names each year of those who have passed away after a life of special service to the Church.

The MEMORIAL FUND in connection with the Book is destined for the training of a Church worker for this diocese. The goal set for it originally was \$5000.00 by 1940. But in 6 years, 1933 to 1939, the Fund has barely reached \$200.00, few individual donors having subscribed.

Mildred E. Staley, Historian

Report Of Birthday Thank-Offering

The following donations were received by the secretary since the last convocation:

1. Church of the Holy Apostles, Hilo.....	\$ 1.00
2. St. John's and St. Elizabeth's Missions.....	23.44
3. Church of the Holy Apostles, Hilo.....	2.13
4. St. John's-by-the-Sea, Oahu.....	5.72

TOTAL	\$32.29
Balance from August 1937.....	\$13.53

GRAND TOTAL.....	\$45.82
------------------	---------

Margaret Parris, Secty.

Report Of The Girls' Friendly Society

The Girl's Friendly Society has made great progress during the past year. Two new branches have been officially organized, one at St. Elizabeth's Mission and the other at St. Mary's Mission. The other branch which we already have is at Kealahou, Hawaii under the able leadership of Mrs. Kenneth O. Miller.

The several branches of the G. F. S. have cooperated with their respective churches during the Christmas season in matters of decorating the church and in helping the church school with their pageants. Other activities were making scrap books for a hospital, helping with their churches' annual affairs, making up food baskets at Thanksgiving and at Christmas, selling Christmas cards and handwork. The branch at Christ Church sent a gift of five dollars to help with the National G.F.S. Mission project and a gift of ten dollars to help with the Diocesan Women's Auxiliary projects for the year.

I hope that during this year more branches will be formed as the

work progresses and membership increases.

The Girl's Friendly Society is for girls and women but the Young People's Fellowship is for both boys and girls of an older age group. This year this group with branches in all of our churches in Honolulu, enjoyed much success. During Lent this organization sponsored a series of five lectures on "Marriage." Our topics were: "The Church's view of Holy Matrimony," "Economic Problems of Marriage," "The State's Point of View of Marriage and Common Causes of Divorce," "Social Diseases," and "The Art of Living Together." From these topics one can see that we have but skimmed the surface and that much more could be included were this projected to be carried out further.

It has been our practice to gather together on the last Sunday of each month for a boxed supper, even song, and an evening of fellowship and fun at each of the different missions. This has given the members opportunities for renewed friendships and exchange of ideas.

The most important activity of the year was the Tenth Annual Conference of Camp Harold Erdman at Mokuleia September 3rd to 5th. We had an attendance of one hundred and three representatives. An important contribution presented to Camp Erdman by the Y.P.F. was the permanent altar. The theme of the conference was the three C's—Church, Calling, and Community keeping in mind the young people and their relationship to these three C's. Our speakers were Mrs. William S. Fraser, Rev. Galen Weaver, and Mr. John A. Hamilton.

The Young People's Fellowship has just concluded a very successful convocation with representatives from each of the missions on Oahu and it is hoped that next year there will be representatives from the other islands.

Helen Seu

A Short History Of Iolani Guild And Auxiliary

The Iolani Guild and Auxiliary of the Hawaiian Congregation of St. Andrew's Cathedral may be regarded as the outcome of the district visitor's society of twenty ladies (amongst them, the Princess Victoria Kamamali) which was organized in 1863 by Queen Emma and Mrs. Staley, to visit Hawaiian homes and the sick in the Queen's Hospital and elsewhere, and to bring help and consolation to all those in need of it. Later the Society met once a month and discussed the work and further developments of it. When Bishop Willis arrived in June, 1872, Queen Emma continued her interest in the Guild which met with Mrs. Willis in the old Parish Building where members sewed for the poor. Queen Liliuokalani, after being received by confirmation into the Episcopal Church, took great interest in the Guild and was made its permanent President. A newspaper cutting of 1902 states that the Guild was reorganized many years before and was called the "Ahahui Iolani o Na Wahine Hawaii."

President.....	Queen Liliuokalani
1st Vice Pres.....	Princess Kalaniana'ole
2nd Vice Pres.....	Mrs. Leihulu Kapena (Mrs. Keohokalole)
3rd Vice Pres.....	Mrs. Elizabeth St. John (Kia Nahalehua)
Treasurer.....	Helen Boyd (Cleghorn Boyd)
Secretary.....	Hannah Kaniau Evans

In 1920 Ahahui Iolani divided into two separate groups, one group continuing as the Ahahui Iolani o Na Wahine Hawaii, doing parish work only, and the other group becoming the Iolani Auxiliary, affiliated with the diocesan Woman's Auxiliary to the Board of Missions. Many members belonged to both groups. After ten years it was found impractical to carry on in two separate groups, so in 1931 the amalgamation and reorganization resulted in what is now the "Iolani Guild and Auxiliary of St. Andrew's Hawaiian Congregation."

Besides contributing toward the maintenance of our own Church, Iolani Guild for many years contributed to the Kapahulu Mission. This assistance was discontinued recently upon the recommendation of Father Bray.

Iolani Guild contributes one hundred dollars annually to the Shingle Memorial Hospital on Molokai, twenty dollars to the Hawaiian Congregation Sunday School, ten dollars to St. Mark's Mission Sunday School and five dollars to St. John's by the sea for Christmas Cheer. For eighteen years help has been given to both Iolani and the Priory Schools for children of Hawaiian parentage through the establishment of the Caroline Clarke Memorial Scholarship. Money for this purpose for many years was raised in various ways, no attempt being made to establish a permanent fund until 1931 when with \$1500 owned by the Guild and \$10.00 donated by a group headed by Mrs. Flora Hayes and \$25.00 donated by the late Mrs. Carrie Clark O'Neil, a capital fund was started, only the income of which would be used in payment for tuition, the balance required being taken from the general fund of the Guild. Since 1931 this fund has more than doubled.

We have no record of minutes prior to 1918, they having been destroyed or lost, but it will be of interest to note that the budget for 1918, 1919 was \$42.00 as against our present budget of \$1000.00, the greater part of which goes toward the support of the Hawaiian congregation. Also of great interest is the list of officers from 1918. The very mention of the names calls forth many tender memories especially to the older ones. From 1918 the records of the meetings are on file.

Mary Camille K. Beckley
Mildred E. K. Staley
Marie R. Von Holt
Historical Committee

Report Of Saint Barnabas Guild For Nurses

No meetings were held during the year as the membership is very small and the members who would attend are so few. Any business has been transacted by the Officers of the Guild.

Our activities have been as follows: The Annual Florence Nightingale Memorial Service was held in the Cathedral in May. It was most impressive and was attended by many nurses.

A conference was held with Mrs. Fraser, President of the Women's Auxiliary, regarding the furnishing of surgical supplies to a Mission Station in the Philippine Islands. An estimate of the cost was given to her and she was advised to send funds and that the supplies be purchased in Manila.

The Guild has furnished funds to purchase some surgical supplies for the Kindergarten Society of Hawaii during the month of January 1939.

We are planning to make an attempt to increase our membership during the year 1939 so we may resume our regular meetings.

Albertine T. Sinclair, President

Report On Memorials, 1938

We report with sorrow our loss in that God has been pleased to grant rest to the souls of His servants—

Caroline Wilcox Sharratt
Lousa Newelo Lucas
Ethel Abud Wallace
Carrie Hincken Lefferts
Mary Phillips Capps
Hannah Smithies Palmer
Kin Kong Fung
Ellen Dickinson Baldwin
Julia Perley Aicken
Mary Nee En Chung
Bertha Smithies Knell
J. Fo Kam
Flora Moore Nelson
Elizabeth Tracy Crehore
Susan Lockwood Fountain
Nancy Cummins

God of the Living, we thank Thee for the blessed memory of these and all whom Thou hast called out of this life into the Joy of Thy Presence, and for enabling them to glorify Thee by Deeds of love to men.

AND BE IT RESOLVED that these names be recorded in the Memorial page of the Woman's Auxiliary of the National Council, Province of the Pacific.

Nancy B. Fraser,

Mildred E. Staley, Historian

**Thirty-Seven Annual Report of the Treasurer of the
Honolulu Branch of the Woman's Auxiliary for the
Year Ending December 31, 1938**

R E C E I P T S

January 1, 1938, Cash Balance:

United Thank Offering.....	\$	28.63	
District Expense.....		131.01	
District Altar.....		85.37	
Convocation Expense.....		52.23	
District Automobile.....		44.98	
Church Periodical Club.....		17.53	
Educational Fund.....		30.52	
Lenten Work.....		8.80	
Discretionary Fund.....		22.35	
Malihini Schp.....		107.61	
Memorial Trust Fund.....		53.18	
75th Anniversary Project.....		2,941.00	\$3,523.21

GENERAL RECEIPTS

United Thank Offering.....	\$	665.56	
Apportionment to Missions.....		606.00	
District Expense.....		293.00	
District Altar.....		104.82	
Convocation Expense.....		141.00	
District Automobile.....		269.50	
Church Periodical Club.....		102.35	
Educational Fund.....		70.50	\$2,252.73
			\$5,775.94

SPECIALS

Lenten Work.....	\$	136.95	
St. Mary's Orphanage.....		144.00	
Ethelyn Chung Hoon.....		85.00	
Shingle Memorial Hospital.....		98.50	
Christmas Cheer Fund.....		545.00	
Toward Exp. of Del. to Gen. Conv.....		35.36	
Discretionary Fund.....		5.00	
Int. Bishop Museum Debt.....		150.00	
Kusatsu Leper Fund.....		5.00	
China Relief Fund.....		26.00	
Mem. Deaconess Newell, Berkeley.....		100.00	
Dornakal India.....		10.00	
Haw. Church Chronicle.....		116.50	
Malihini Schp.....		12.13	
Mem. Trust Fund.....		41.97	
St. Luke's Building Fund.....		39.50	
St. John's by the Sea.....		69.00	
St. Mary's Building Fund.....		400.00	
Andrew Otani Travel Fund.....		236.00	
Archdeacon Willey's Ass't.....		238.00	
St. Margaret's House, Berkeley.....		15.00	
Bishop's Discretionary.....		21.00	
75th Anniversary Project.....		59.00	\$2,588.91
			\$2,588.91

TOTAL RECEIPTS \$8,364.85

DISBURSEMENTS

Apportionment to Missions.....	\$ 606.00	
District Expense.....	323.23	
District Altar.....	84.46	
Convocation Expense.....	178.00	
District Automobile.....	290.00	
Church Periodical Club.....	118.15	
Educational Fund.....	59.87	\$1,659.71

SPECIALS

St. Mary's Children's Home.....	\$ 229.00		
St. John's by the Sea.....	69.00		
Lenten Work.....	140.73		
Bishop's Discretionary Fund.....	21.00		
Shingle Memorial Hospital.....	98.50		
St. Mary's Building Fund.....	400.00		
Andrew Otani Travel.....	236.00		
Archdeacon Willey's Ass't.....	238.00		
Discretionary Fund.....	12.32		
To Good Samaritan Vicarage Debt.....	150.00		
Kusatsu Leper Fund, Japan.....	5.00		
China Relief.....	26.00		
Mem. Deaconess Newell, Berkeley.....	100.00		
Dornakal India.....	10.00		
Hawaiian Church Chronicle.....	116.50		
Christmas Cheer Fund.....	545.00		
Malihini Schp.....	100.00		
St. Luke's Building Fund.....	39.50		
St. Margaret's House, Berkeley.....	15.00		
75th Anniversary Project.....	3,000.00	\$5,551.55	\$7,211.26

BALANCE

United Thank Offering.....	\$ 694.19		
District Expense.....	100.78		
District Altar Fund.....	105.73		
Convocation Expense.....	15.23		
District Automobile.....	24.48		
Church Periodical Club.....	1.73		
Educational Fund.....	41.15		
Lenten Work.....	5.02		
Toward Exp. of Delegate to Gen. Conv.....	35.36		
Discretionary Fund.....	15.03		
Malihini Schp.....	19.74		
Memorial Trust Fund.....	95.15	\$1,153.59	\$1,153.59
			\$8,364.85

SUMMARY OF THE TREASURER'S REPORT

Cash Total Receipts (Including Bal. Jan. 1 1937)	\$8,364.85	
Cash Disbursements as follows:		
Apportionment to Missions.....	\$ 606.00	
Domestic Missions.....	115.00	
Foreign Missions.....	41.00	
Diocesan Missions.....	6,449.26	
Balance, December 31, 1938.....	1,153.59	\$8,364.85

Respectfully submitted,
Frances Hamlin Day, Treasurer.

TRUST FUNDS

Malihini Scholarship, three church bonds	\$300.00
Memorial Trust Fund, one church bond	100.00
On Deposit with the Treasurer of the Diocese.	

Examined and found correct January 22, 1939.

J. F. Mowat, Auditor

BY-LAWS
of
HONOLULU BRANCH OF THE WOMAN'S AUXILIARY
to the
NATIONAL COUNCIL OF THE PROTESTANT EPISCOPAL
CHURCH

ARTICLE I—NAME

The name of this organization shall be **THE HONOLULU BRANCH OF THE WOMAN'S AUXILIARY TO THE NATIONAL COUNCIL OF THE PROTESTANT EPISCOPAL CHURCH.**

ARTICLE II—OBJECT

The object of this Branch shall be to cooperate with the National Council in all its departments by active service in missions and church extension, religious education, field work, social service, finance and publicity.

ARTICLE III—PERSONNEL

The Church itself is the great missionary society, therefore all baptised women in this District who feel a deep and real sense of personal responsibility for spreading the gospel of our Lord Jesus Christ may be regarded as members of this Branch of the Woman's Auxiliary, but terms for membership in any parish or mission branch shall be fixed by that body.

ARTICLE IV—BRANCH MEMBERSHIP

Parish and Mission branches may be organized by obtaining the consent of the rector, or clergyman in charge and notifying the president of the Honolulu Branch of their desire to become a **BRANCH** in order to give organized service to missions.

ARTICLE V—OFFICERS

The officers of the Honolulu Branch shall be as follows: a president, a 1st vice president, a 2nd vice president, a 3rd vice president, a 4th vice president, a 5th vice president, a recording secretary, a corresponding secretary, a treasurer, an assistant treasurer, directress of the Altar Department, an educational secretary, a secretary of the Church Periodical Club, a secretary of the United Thank Offering, a supply secretary, an assistant supply secretary and a Birth-day Thank Offering secretary of the Church Schools.

These appointments shall be made by the Bishop at the Annual Meeting. The appointments shall be made as follows: the president at the annual meeting following the Triennial; the 1st and 2nd vice presidents from the memberships on Oahu Island at the meeting preceding the Triennial; the 3rd vice president from the memberships on the Island of Hawaii; the 4th vice president from the memberships on the Island of Maui; and the 5th vice president from the memberships on the Island of Kauai at the annual meeting following the

Triennial. These officers shall be appointed for a period of three (3) years, and with the exception of the Treasurer, may not hold the same office for more than two (2) consecutive terms. Vacancies in office occurring during the year shall be filled by the Executive Board.

ARTICLE VI—DUTIES OF OFFICERS

The duties of the president shall be to call meetings of the Woman's Auxiliary and of the Executive Board and to preside over the same. It shall be her duty to correspond with the Executive Secretary of the Auxiliary and to see that all new officers are carefully instructed in their specific duties. It shall be the duty of the president, or of some person appointed by her, to visit if possible each Branch, in order to enliven and promote the interest in the work of the organization.

The duties of the vice presidents shall be; the 1st vice president shall preside at the meetings of the Branch and of the Executive Board in the absence of the President. In the event of a long absence from Honolulu of the President, or her resignation, death or physical disability, the 1st vice president shall become automatically acting president. The 2nd vice president shall assume the duties of the 1st vice president in her absence. The duties of the 3rd, 4th and 5th vice presidents shall be those the president would perform if present, and they shall keep the president informed on all matters affecting the welfare of the Branch in the territory in which she resides.

The recording secretary shall keep an accurate record of all proceedings, prepare a memorandum for the president of unfinished business for each meeting and prepare an abstract of the Minutes for the annual report.

The Corresponding secretary, under the direction of the President, shall give notices of all meetings; she will correspond with all Branches of the District, collect the reports of the several secretaries, prepare an annual report and issue and distribute the same. She shall advise the secretary and treasurer of each Branch that they make an annual report through its president to the corresponding secretary, of all work accomplished, money contributed to missions within and without the Missionary District, and the estimated value of the boxes sent.

The treasurer and her assistant shall have custody of all moneys received by the District Branch, and shall collect, if necessary, all sums payable to the same in pledges made. The Treasurer shall pay out money on the order of the president and the recording secretary, except such sums as may have been received for a definite purpose, which sums she may dispose of without formal direction. All moneys received for purposes outside of the District shall be forwarded to the treasurers empowered to receive the same. She shall make a yearly report to the District Branch of all moneys received and disbursed and the estimated value of boxes sent.

The District Altar Committee Directress, the Educational Secretary, the Secretary of the Church Periodical Club, the Secretary of

the United Thank Offering and the Secretary of the Birthday Thank Offering of the Church Schools shall superintend, foster and direct, and by correspondence and carefully kept records, develop their several departments' usefulness to their utmost ability and fullest value.

The Duties of the Supply Secretary and assistant Supply Secretary shall be to furnish each Branch with work, if desired, and to keep a record of the number and the value of the boxes. She shall also present a report at the Annual Meeting.

ARTICLE VII—GOVERNMENT

The officers of the District Branch and the presidents of the Parish and Mission branches, or some one appointed by them, shall constitute the Executive Board, which shall have general charge of the work and the business of the Branch under the directions of the Bishop. Representatives of five branches shall constitute a quorum for the Executive Board.

ARTICLE VIII—ANNUAL MEETINGS

(a) The Annual Meeting shall be held at the time of the Convocation of the Missionary District and all other meetings at such time and in such place as the president may appoint.

(b) Each Branch is entitled to seven (7) delegates to the Annual Meeting. If it is impractical to get women as delegates who live in the parish or mission, it will be permissible for each branch to appoint delegates who are residents of Honolulu. If the Branch fails to report the appointment of delegates one week before the Convocation, they shall be appointed by the president and the corresponding secretary of the Honolulu Branch.

ARTICLE IX—DUES

(a) Each Branch shall pay yearly to the District Expense Fund such sums as it shall be assessed therefor by the Executive Board. Such payment shall entitle it to seat its delegates and to vote at the Annual Meeting.

(b) Each Branch of the Woman's Auxiliary shall pay to the District Altar Fund at least one dollar (\$1.00) annually and the junior Auxiliary shall pay annually fifty cents.

(c) It shall be the duty of every Branch, before it discontinues a pledge which has been made for salary, or interest, and which continues year by year, to give one year's notice of its purpose to discontinue its pledge at the Annual Meeting.

(d) These By-Laws shall be read in every Branch once a year.

(e) The year of the Woman's Auxiliary shall end on December 31st of each year, the dates on which the Parish and Convocation ends, and all Auxiliary reports shall be made up to that date.

ARTICLE X—AMENDMENTS

These By-Laws may be altered or amended by a majority vote at each Annual Meeting, providing the proposed amendments have been submitted to the Executive Board thirty days before the meeting.

SUMMARY OF RECEIPTS FROM BRANCHES - 1938

	Number of Members	U. T. O.	Apportion- ment	District Expense	District Altar Fund	District Auto Fund	Convocation Expense	Church Periodical Club	Educational Fund	Lenten Sewing	Hawaiian Church Chronical	St. Mary's Orphanage	St. Mary's Bldg. Fund	Otani Travel	TOTALS
St. Andrew's	200	124.80	200.	70.	11.10	55.	40.	15.	10.	50.	25.	—	41.	50.	691.90
Iolani	125	11.18	50.	14.	2.	16.	20.	5.	4.	5.	—	—	—	—	127.18
St. Clement's	51	124.38	70.	30.	14.75	20.	20.	5.	6.	10.	—	144.	25.	—	469.13
St. Elizabeth's	28	41.44	15.	4.	1.85	3.	3.	1.	2.	—	2.	—	2.	2.	77.29
St. Peter's	132	111.35	20.	10.	7.42	8.	1.	1.	2.	5.	5.	—	15.	5.	190.77
St. Peter's, Jr.	14	—	10.	4.	.50	2.	1.	—	—	—	1.	—	1.	1.	20.50
Holy Trinity	19	—	5.	5.	1.	3.	1.	—	—	1.	3.	—	2.	5.	26.00
Epiphany	—	—	20.	7.	2.	6.	2.	2.	2.	5.	—	—	—	—	46.00
Holy Innocents	15	—	10.	7.	4.75	8.	4.	2.	2.	5.	—	—	—	—	42.75
All Saints	20	—	20.	10.	2.75	16.	7.	1.	2.	5.	5.	—	5.	5.	78.75
Kekaha	10	—	5.	5.	2.	4.50	3.	—	—	—	—	—	5.	—	24.50
Good Shepherd	36	31.50	25.	15.	1.	7.50	8.	3.	5.	5.	2.50	—	5.	2.50	111.00
Christ Church	34	35.10	75.	12.	1.	2.	5.	3.	4.	5.	—	—	5.	5.	152.10
St. James	21	6.58	25.	5.	6.40	10.	6.	2.	2.	2.50	2.	—	2.	2.	71.48
St. Augustine's	10	8.	26.	8.	1.	8.	5.	1.	1.	5.	—	—	—	—	63.00
St. Andrew's Priory, Jr.	21	—	2.	4.	.50	5.	2.	—	—	—	3.	—	3.	—	19.50
Papaaloa	10	79.87	5.	8.	1.	2.	5.	1.	4.	15.	—	—	10.	5.	135.87
Kaiulani	13	12.40	5.	2.	5.50	7.	1.	1.	—	2.50	3.	—	8.	5.	52.40
St. Stephen's	9	—	1.	3.	1.	8.50	1.	1.	—	5.	5.	—	5.	2.50	33.00
Kapiolani	—	—	1.	3.	1.	—	—	—	—	—	—	—	—	—	5.00
St. Mark's	5	—	—	1.	1.	—	—	—	—	—	—	—	—	—	2.00
Good Samaritan	13	15.	1.	2.	2.50	1.	1.	—	—	1.	2.	—	5.	5.	35.50
St. Luke's	20	—	1.	2.	2.80	—	—	—	—	—	1.	—	1.	—	7.80
Schofield Barracks	18	22.65	10.	1.	1.	6.	1.	1.	—	2.	10.	—	50.	10.	114.65
St. John's, Kula	15	35.15	3.	2.	1.	3.	4.	1.	2.	1.95	1.	—	1.	—	55.10
St. Columba's	9	—	—	1.	1.	—	—	—	—	—	—	—	—	—	2.00
TOTALS		659.40	605.	235.	77.82	201.50	141.	46.	48.	130.95	70.50	144.	191.	105.	2655.17

Carried Fwd.

SUMMARY OF RECEIPTS FROM BRANCHES - 1938

Page 2

TOTALS BRT. FWD.		Archdeacon Willey Asst.	St. Luke's Bldg. Fund	Bishop's Discre.	St. John's By the Sea	Shingle Mem. Hosp.	Diocesan Tea	E. Ch. Hoon	Dornakal India	Book of Remembrance	China Relief	Deaconess Newel Mem.	Typewriter	Mrs. Otani	GRAND TOTALS
691.90	St. Andrew's,	20.	—	—	—	50.	1.	—	6.	5.	1.	25.	5.	—	804.90
127.18	Iolani	—	—	—	40.	—	1.	—	—	—	—	—	—	—	168.18
469.13	St. Clement's	—	25.	—	5.	5.	1.	85.	—	15.	—	—	5.	—	610.13
77.29	St. Elizabeth's	2.	—	—	—	—	1.	—	—	—	—	—	—	—	80.29
190.77	St. Peter's	10.	—	—	—	—	—	—	—	—	—	—	—	—	200.77
20.50	St. Peter's, Jr.	1.	—	—	—	—	—	—	—	—	—	—	—	—	21.50
26.00	Holy Trinity	2.	—	—	—	—	—	—	—	—	—	—	—	—	28.00
46.00	Epiphany	—	—	—	—	—	1.	—	—	—	—	—	—	—	47.00
42.75	Holy Innocents	—	—	—	—	—	—	—	—	—	—	—	—	—	42.75
78.75	All Saints	—	—	—	—	—	—	—	—	—	—	—	—	—	78.75
24.50	Kekaha	2.50	—	—	—	—	—	—	—	—	5.	—	—	—	32.00
111.00	Good Sheperds	2.50	—	—	—	—	—	—	—	—	—	—	—	—	113.50
152.10	Christ Church	—	—	—	—	—	—	—	—	—	—	—	—	—	152.10
71.48	St. James	—	2.	—	—	—	—	—	—	—	—	—	—	—	73.48
63.00	St. Augustine's	—	—	—	—	—	—	—	—	—	—	—	—	—	63.00
19.50	St. Andrew's Priory, Jr.	—	—	—	3.	—	—	—	—	—	—	—	—	—	22.50
135.87	Papaaloa	5.	2.50	—	—	2.50	—	—	—	—	20.	—	5.	10.	180.87
52.40	Kaiulani	—	—	1.	5.	—	—	—	—	—	—	—	—	—	58.40
33.00	St. Stephen's	12.50	—	—	—	—	—	—	—	—	—	—	—	—	45.50
5.00	Kapiolani	—	—	—	—	—	—	—	—	—	—	—	—	—	5.00
2.00	St. Mark's	—	—	—	—	—	—	—	—	—	—	—	—	—	2.00
35.50	Good Samaritan	2.	—	5.	—	—	—	—	—	—	—	—	—	—	42.50
7.80	St. Luke's	—	—	3.	—	—	—	—	—	—	—	—	—	—	10.80
114.65	Schofield Barracks	10.	—	—	—	—	—	—	—	—	—	—	—	—	124.65
55.10	St. John's, Kula	1.	—	—	—	—	—	—	—	—	—	—	—	—	56.10
2.00	St. Columba's	—	—	—	—	—	—	—	—	—	—	—	—	—	2.00
2655.17	TOTALS	70.50	29.50	9.	53.	57.50	5.	85.	6.	20.	26.	25,	15.	10,	3066.77

Organization of the
PROTESTANT EPISCOPAL CHURCH IN THE UNITED STATES
GENERAL CONVENTION

is the
GOVERNING BODY - MEETS EVERY THREE YEARS

THE PRESIDING BISHOP
Elected for a Term of Six Years by and from the
HOUSE OF BISHOPS and confirmed by the HOUSE OF DEPUTIES

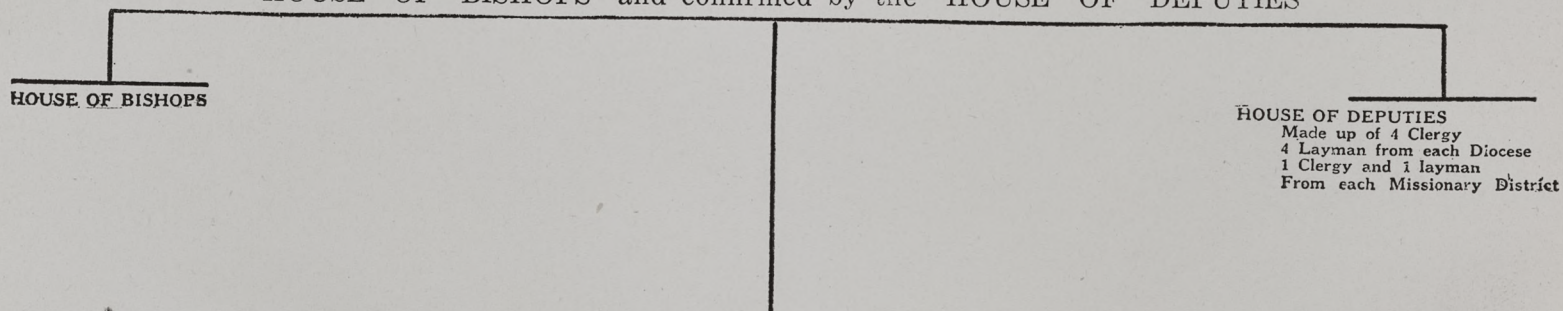

THE NATIONAL COUNCIL
(Central Executive Body)

The Presiding Bishop Chairman Board of Directors
PRESIDENT OF COUNCIL
Elected By The House Of Deputies
Subject To Confirmation By The House Of Bishops
Shall Hold Office For 3 Years

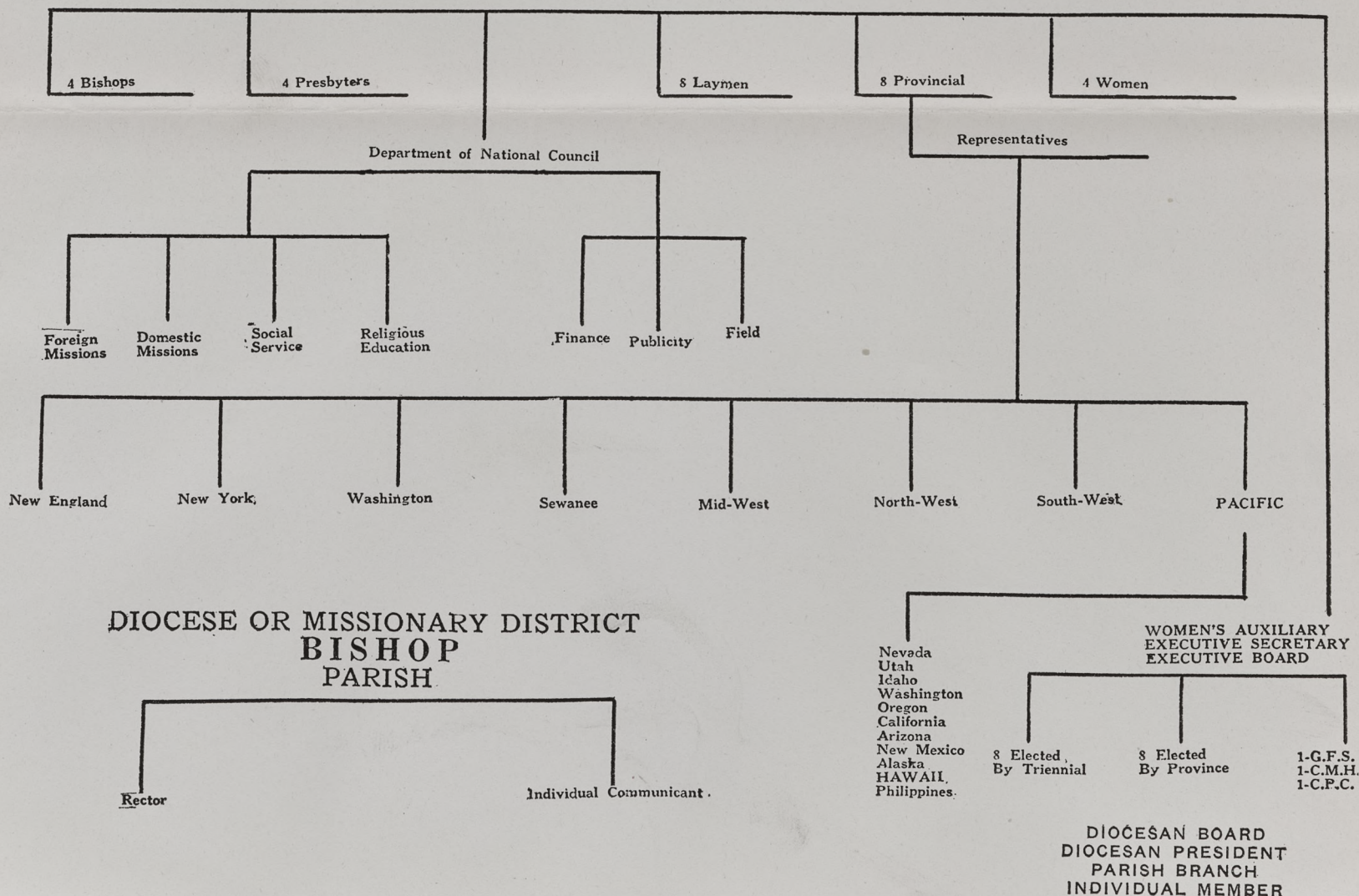

MISSIONARY DISTRICT OF HONOLULU

THE BISHOP OF HONOLULU

and

CONVOCATION

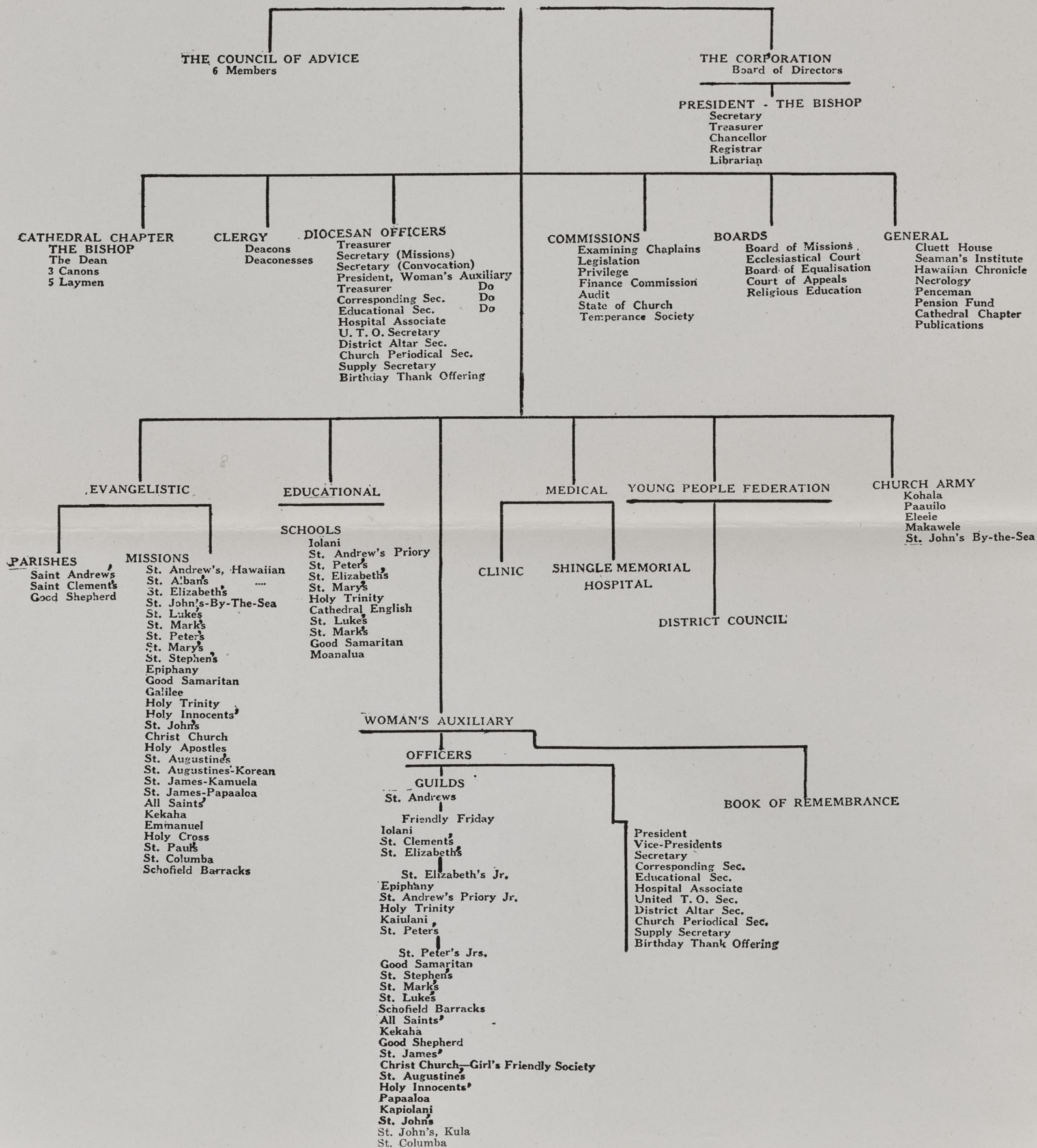

The Honolulu Branch of the
Woman's Auxiliary to the National Council

Malihini (New-Comer) Scholarship Fund



If you have visited in Hawaii and have enjoyed
our Sunny Isles.

If you are interested in our "Melting Pot," and
are fascinated by the thousands of children of many
races who call Hawaii home,

WE CALL YOUR ATTENTION TO OUR

Malihini (New-comer) Scholarship Fund
the interest on which will provide scholarships at

Iolani School for boys and
St. Andrew's Priory for girls.

By a gift to this fund you will be helping to pro-
vide a Christian education for some American-born
child.

"The kingdom of heaven is like unto leaven,
which a woman took and hid in three measures of
meal, till the whole was leavened."

Mrs. HELEN SHORT

1306 B. Wilhelmina Rise, Honolulu, T. H.

Telephone 77975

HAWAIIAN CHURCH CHRONICLE

Successor to the Anglican Church Chronicle

Entered at the Post Office at Honolulu, Hawaii, as

Second Class Matter

THE HAWAIIAN CHURCH CHRONICLE is published once in each month. The subscription price is One Dollar a year. Remittances, orders, and other business communications, should be addressed to the Rt. Rev. S. Harrington Littell, S. T. D., Emma Square, Honolulu.

Advertising Rates made known upon application

Subscribe for

THE LIVING CHURCH

**A Weekly Record of the News, the Work,
and the Thought of the Church**

Published by The Morehouse Publishing Co.,
484 Milwaukee Street, Milwaukee, Wis.

SUBSCRIPTIONS:—United States and Mexico; Subscription price, \$4.00 per year in advance. To the Clergy, \$2.50 per year. Postage on foreign subscription, \$1.00 per year.

If you are not a regular subscriber for

THE SPIRIT OF MISSIONS

WHY NOT SUBSCRIBE NOW?

\$1.00 A YEAR

Send subscriptions to all your magazines through
the Church Periodical Club Secretary.