

**WOMAN'S AUXILIARY,  
MISSOURI,**

**Twenty-Ninth Annual Report.**

**1910**



**AUXILIARY MOTTO:**

"THAT WE MAY DO ALL SUCH GOOD WORKS AS THOU HAST  
PREPARED FOR US TO WALK IN."

---

**NOON-DAY PRAYER FOR MISSIONS:**

BLESSED SAVIOUR, WHO AT THIS HOUR DIDST HANG UPON THE  
CROSS, STRETCHING FORTH THY LOVING ARMS, GRANT THAT  
ALL MANKIND MAY LOOK UNTO THEE AND BE SAVED:  
THROUGH THY MERCY AND MERITS, WHO LIVEST AND  
REIGNEST WITH THE FATHER AND THE HOLY GHOST EVER,  
ONE GOD, WORLD WITHOUT END. AMEN.

TWENTY-NINTH ANNUAL REPORT.

---

MISSOURI BRANCH

OF THE

**Woman's Auxiliary**

TO THE

BOARD OF MISSIONS.

---

MAY, 1910.

---

ST. LOUIS:

THE FREEGARD PRESS, 306-308 N. THIRD STREET,  
1910



## **OFFICERS.**

---

### **President:**

MRS. E. C. SIMMONS,  
21 Westmoreland Place.

### **Vice-President:**

MISS ANNIE E. LEWIS,  
10 Westmoreland Place.  
In Charge of the Junior Work.

### **Secretary:**

MISS MARY W. TRIPLETT,  
1204 Pierce Building.

### **Treasurer:**

MRS. T. EWING WHITE,  
The Westminster.

### **United Offering:**

MISS A. S. COUSLAND,  
4428 Delmar Avenue.

---

## **EXECUTIVE BOARD:**

### **Special Treasurers:**

### **Custodian of Mite Boxes:**

MRS. E. C. SIMMONS,  
21 Westmoreland Place.

### **St. Stephen's Fund:**

Mrs. W. H. THOMSON,  
3805 Lindell Avenue.

### **Secretary Church Periodical Club:**

MISS LOUISA B. ALLEN,  
275 Quincy St., Brooklyn, New York.

### **Educational Secretary:**

MRS. S. K. WHITE,  
74 Vandeventer Place.



## In Memoriam.

---

MRS. M. J. JAMINET,  
Parish Representative St. George's,  
1886-1892.  
Church of the Redeemer,  
1892-1903,  
when she removed to another parish.

MRS. GEO. M. WRIGHT,  
Parish Representative St. Peter's,  
1898-1904. 1906-1910.

MRS. J. W. SLAUGHTER,  
Parish Representative Emmanuel, Old Orchard,  
1897-1910.

MRS. E. A. CAMPBELL,  
Parish Representative Mt. Calvary,  
1901-1910.

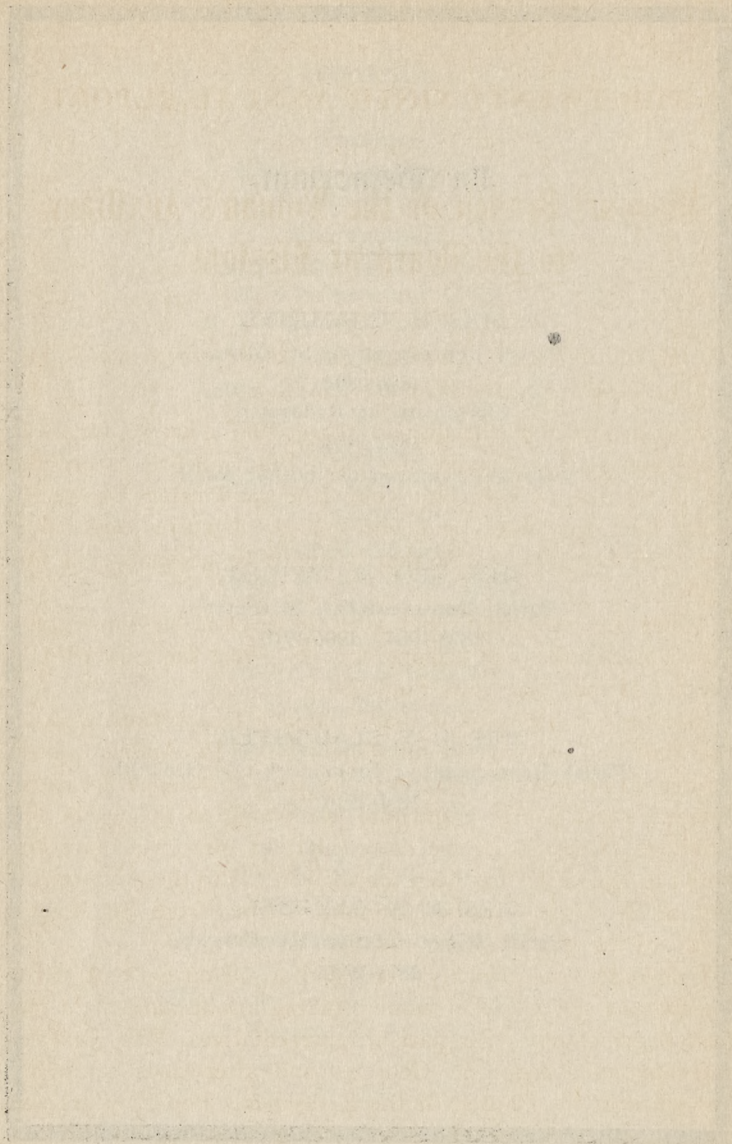



**THE TWENTY-NINTH ANNUAL REPORT**  
OF THE  
**Missouri Branch of the Woman's Auxiliary**  
**to the Board of Missions.**

---

*To the Rt. Rev. D. S. Tuttle, S.T.D., Bishop of Missouri, and  
Members of the Woman's Auxiliary:*

It is a matter of the deepest regret that I am so far away from you at this Annual Meeting. But God has so ordered it. I wanted to look into your faces and catch inspiration from your earnestness and with you lay down on God's altar our year's work and ask that it might be acceptable in His sight.

It has been a year of quiet work, some great blessings, some great losses and some disappointments. Just such a record as the life of each one of us would be.

Among our blessings is that Columbia has worked with us this year and has made a missionary box. St. Andrew's little branch, after years of inactivity, has revived its spirit in a way that we must feel is a spiritual awakening to the needs and privilege of service. One of our largest gifts from any one Guild to one object has been that of \$300.00 to the new Infirmary at St. Mary's-on-the-Mountain, Tenn., from St. Mary's Guild of the Cathedral.

Our losses count heavily. It is with a solemn sense of warning that we see our older women falling in our ranks. At our first organization with parish representatives Mrs. Jaminet was appointed from St. George's and afterwards continued her office in the Church of the Redeemer. For 17 years she was an active worker, and one of her greatest regrets in mov-



ing to another neighborhood was the necessity of relinquishing her work with us. But while health remained she was always at our meetings with a deep and generous interest. After 28 years of active and honorary membership she rests from her labors. Mrs. Geo. Wright's bright spirit has fled after many years of generous, good work at St. Peter's. Ill-health has deprived Mrs. Campbell, of Mt. Calvary, from attendance at our meetings, but in her parish she remained always interested and helpful. While the Easter lilies were still fresh the gentle soul of the Secretary of the Old Orchard Auxiliary was called without a moment's warning to its final rest. So quiet, so unobtrusive was Mrs. Slaughter that few realized what a gifted and consecrated spirit hers was. Her well-kept Auxiliary records show her faithful stewardship, her facile pen in many exquisite verses show her deeply spiritual and beautiful nature. With the names of these four women in our hearts we meekly bow our heads and reverently say: "The Lord gave and the Lord hath taken away, blessed be the name of the Lord."

Other losses besides those by death have come to us. St. Mark's branch is no more. St. James' has combined with the Church of the Redeemer. Two representatives from each parish remain as the four from the new parish. Wherever they may cast their anchors, we ask in all our Auxiliary enterprises, the co-operation of those who in this way have been dropped from our list of representatives, with a realization of our loss.

The country parishes have seemingly dropped behind. Isolated from the touch of kindred spirits, deprived from the inspiration we derive from missionary speakers and missionary meetings it is no wonder. In the nine years since an Auxiliary officer has visited any parish outside the county the personnel has changed and there is need to explain Auxiliary methods again and arouse the enthusiasm. Some have this year failed to send reports and some are kept alive by the personal gifts of two or three faithful women.



Our most hopeful work has been our Mission Study Class. The class was held for six weeks and two women from each parish were asked to attend who in their turn passed on their knowledge to parish classes. In that way ten parochial classes studied Missions in Africa, with results that were gratifying to our Educational Secretary, Mrs. White, who gave her time so unstintingly to her work.

We have had rich blessings in our speakers this year. Dr. Meyers was with us for our October meeting, telling of evangelizing among the Chinese women through the healing of their bodily infirmities. In January our speaker was one of our own members who had seen the work Bishop Restarick is doing at the Cross Roads of the Pacific, the Hawaiian Islands. It was a new experience to have such an account and Mrs. Castleman's enthusiasm most practically convincing. Last May we had pledged \$100.00 to furnish a teacher's room known as the Missouri Room in the Priory School at Honolulu, but in spite of that and the fact that our four January pledges had been promised, Mrs. Castleman prevailed on us to give a Scholarship this year to the Priory School. Mrs. Restarick's letter of gratitude was enough reward for a much larger gift.

The Rev. Geo. Craig Stuart gave us a Quiet Day that must always be counted among our best.

Our last great blessing was our meeting for Bishop Lloyd. More than ever we realized how great had been our misfortune in never having him with us before. He would have inspired higher service if we had. His earnestness and his faith strengthened ours. Every heart fairly throbbed with his appeal for the United Offering. It was to be clearer than any other motive of giving, it was beyond duty, it was deeper than responsibility, just *love* from a thankful heart. Would that all our women might have heard it, coming as it does on the eve of our next Triennial Gift. We hope for great things in our offering and we never cease to pray that some woman in Missouri may yet offer that best gift of all—herself.



This summarizes the year's work. Our figures are a little in advance over last year. In other ways we have lost rather than gained. We need a larger vision. We need larger attendance at our meetings. We need to make every branch of Auxiliary work a vital interest. We need to pray for every Mission field at home and abroad, for the separate Missions and their workers by name. We need to use the sanctuary of Missions in our spirit of Missions and to give part of every meeting to intercessory prayer and hearing something of missionary work. Then and not till then will our beautiful collect be part of our daily missionary prayer: "That we may both perceive and know what things we ought to do and may have grace and power faithfully to fulfill the same, through Jesus Christ our Lord."

Respectfully submitted,

MARY W. TRIPLET,  
Secretary.

May 17th, 1910. •



## REPORTS OF PARISHES.

Note.—The Parish Secretary's name is always the first on the list of Parish Representatives.

### COLUMBIA—Calvary.

*Parish Representative—*

Miss Laura January.

|             |          |
|-------------|----------|
| 1 Box ..... | \$ 25.00 |
|-------------|----------|

### DE SOTO—Trinity.

*Parish Representatives—*

Mrs. R. B. Evolt.

Mrs. L. E. Dumber.

|                             |         |
|-----------------------------|---------|
| Cash, United Offering ..... | \$ 1.00 |
|-----------------------------|---------|

|                                     |      |
|-------------------------------------|------|
| " Mission at Fredericktown, Mo..... | 5.00 |
|-------------------------------------|------|

|             |         |
|-------------|---------|
| Total ..... | \$ 6.00 |
|-------------|---------|

### FERGUSON—St. Stephen's.

*Parish Representatives—*

Miss S. G. Case.

Miss A. C. Page.

Mrs. S. F. Pryor.

Mrs. D. Y. Layton.

|               |          |
|---------------|----------|
| 3 Boxes ..... | \$ 23.00 |
|---------------|----------|

|                             |      |
|-----------------------------|------|
| Cash, United Offering ..... | 3.50 |
|-----------------------------|------|

|  |       |
|--|-------|
| " St. Stephen's Current Expenses ..... | 17.00 |
|--|-------|

|                               |      |
|-------------------------------|------|
| " Representatives' Dues ..... | 4.00 |
|-------------------------------|------|

|                                 |      |
|---------------------------------|------|
| " Bishop Brooke, Oklahoma ..... | 1.00 |
|---------------------------------|------|

|  |      |
|--|------|
| " Missouri Room, Priory School, Honolulu ..... | 1.00 |
|--|------|

|                                       |      |
|---------------------------------------|------|
| " Holy Cross Mission, St. Louis ..... | 1.00 |
|---------------------------------------|------|

|                          |      |
|--------------------------|------|
| " General Missions ..... | 1.00 |
|--------------------------|------|

|   |      |
|---|------|
| " Life Insurance Foreign Missionary ..... | 1.00 |
|---|------|

|   |      |
|---|------|
| " H. M. Tuttle Memorial Scholarship, Sewanee..... | 1.00 |
|---|------|

|  |      |
|--|------|
| " St. Elizabeth's Hospital, Shanghai ..... | 1.00 |
|--|------|

|                          |      |
|--------------------------|------|
| " African Missions ..... | 1.00 |
|--------------------------|------|

|                             |      |
|-----------------------------|------|
| " Bishop Rowe, Alaska ..... | 1.00 |
|-----------------------------|------|

|  |      |
|--|------|
| " Rebekah Parker Scholarship, Mexico ..... | 1.00 |
|--|------|

|                                 |      |
|---------------------------------|------|
| " Priory School, Honolulu ..... | 1.00 |
|---------------------------------|------|

|                                |      |
|--------------------------------|------|
| " Church Periodical Club ..... | 2.75 |
|--------------------------------|------|

|                        |     |
|------------------------|-----|
| " Freight on box ..... | .25 |
|------------------------|-----|

|  |          |
|--|----------|
| 3 Boxes, \$23; Cash, \$38.50; Total..... | \$ 61.50 |
|--|----------|

### HANNIBAL—Trinity.

*Parish Representatives—*

|                             |          |
|-----------------------------|----------|
| Cash, United Offering ..... | \$ 12.00 |
|-----------------------------|----------|

|  |      |
|--|------|
| " St. Stephen's Current Expenses ..... | 5.00 |
|--|------|

|                               |      |
|-------------------------------|------|
| " Representatives' Dues ..... | 4.00 |
|-------------------------------|------|

|             |          |
|-------------|----------|
| Total ..... | \$ 21.00 |
|-------------|----------|



# KIRKWOOD—Grace.

## Parish Representatives—

Miss Laura Franklin.  
Mrs. H. H. Hyatt.

Miss Chandler.  
Miss A. C. Stiles.

|   |    |        |
|---|----|--------|
| 2 Boxes .....                                       | \$ | 55.00  |
| Cash, United Offering .....                         |    | 71.00  |
| " St. Stephen's Current Expenses .....              |    | 40.00  |
| " Representatives' Dues .....                       |    | 2.00   |
| " Bishop Brooke, Oklahoma .....                     |    | 5.00   |
| " General Missions .....                            |    | 5.00   |
| " Holy Cross .....                                  |    | 1.00   |
| " Missouri Room, Priory School, Honolulu .....      |    | 1.00   |
| " F. B. Scheetz, Memorial Scholarship, Africa ..... |    | 25.00  |
| " St. Elizabeth's Hospital, Shanghai .....          |    | 5.00   |
| " African Missions .....                            |    | 2.00   |
| " Harriet M. Tuttle Scholarship, Sewanee .....      |    | 1.00   |
| " Life Insurance Foreign Missionary .....           |    | 1.00   |
| " Bishop Rowe, Alaska .....                         |    | 5.00   |
| " Salary Native Teacher, Japan .....                |    | 3.00   |
| " Priory School, Honolulu .....                     |    | 3.00   |
| " Birch Coolie, In Memoriam Bishop Gilbert.....     |    | 2.00   |
| " Rebekah Parker Scholarship, Mexico .....          |    | 1.00   |
| " Bishop Tuttle Scholarship, Alaska .....           |    | 10.00  |
| " Bishop Leonard Memorial Scholarship, Utah .....   |    | 40.00  |
| 2 Boxes, \$55; Cash, \$223; Total .....             | \$ | 278.00 |

# LOUISIANA—Calvary.

## Parish Representatives—

Mrs. M. J. Smith.

Miss Amelia Turnbolt.

Cash, Representatives' Dues .....\$ 2.00

# MEXICO—St. Paul's.

## Parish Representative—

Mrs. K. M. Deane.

|                               |    |      |
|-------------------------------|----|------|
| Cash, United Offering .....   | \$ | 2.00 |
| " Representative's Dues ..... |    | 1.00 |
| Total .....                   | \$ | 3.00 |

# MONROE—St. Jude's.



# OLD ORCHARD—Emmanuel.

## *Parish Representatives—*

Mrs. Frank C. Thompson,  
Old Orchard.  
Mrs. Edward F. Cushing,  
Webster Groves.

Mrs. C. A. Grant,  
Webster Groves.  
Mrs. J. Courtney Jones,  
Old Orchard.

|   |           |
|---|-----------|
| 7 Boxes .....                                     | \$ 26.24  |
| Cash, Mite Boxes .....                            | 10.00     |
| “ United Offering .....                           | 18.90     |
| “ St. Stephen's Current Expenses .....            | 54.00     |
| “ Representatives' Dues .....                     | 4.00      |
| “ Bishop Brooke, Oklahoma .....                   | 10.00     |
| “ General Missions .....                          | 6.00      |
| “ Missouri Room, Priory School, Honolulu .....    | 6.00      |
| “ Holy Cross Mission, St. Louis .....             | 6.00      |
| “ Life Insurance Foreign Missionary .....         | 3.00      |
| “ Harriet M. Tuttle Scholarship, Sewanee .....    | 3.00      |
| “ St. Elizabeth's Hospital, Shanghai .....        | 6.00      |
| “ Missions in Africa .....                        | 9.00      |
| “ City Hospital Missions .....                    | 4.00      |
| “ St. John's House, Blackwell's Hollow, Va.....   | 5.00      |
| “ Bishop Tuttle Scholarship, Alaska .....         | 10.00     |
| “ Good Shepherd Hospital, Ft. Defiance, Ariz..... | 2.50      |
| “ Bishop Rowe, Alaska .....                       | 10.00     |
| “ Salary Native Teacher, Japan .....              | 5.00      |
| “ Rebekah Parker Scholarship, Mexico .....        | 4.00      |
| “ Birch Coolie, In Memoriam Bishop Gilbert.....   | 5.00      |
| “ Priory School, Honolulu .....                   | 7.00      |
| 8 Boxes, \$26.24; Cash, \$188.40; Total .....     | \$ 274.64 |

# PALMYRA—St. Paul's.

## *Parish Representatives—*

Miss Belle Lee.

Mrs. J. W. Mackay.

|  |          |
|--|----------|
| 2 Boxes .....                                  | \$ 23.91 |
| Cash, Mite Boxes .....                         | 2.15     |
| “ United Offering .....                        | 2.50     |
| “ St. Stephen's Current Expenses .....         | 6.00     |
| “ Representatives' Dues .....                  | 2.00     |
| “ Bishop Brooke, Oklahoma .....                | 1.50     |
| “ Holy Cross Mission, St. Louis .....          | 1.50     |
| “ General Missions .....                       | 1.50     |
| “ Missouri Room, Priory School, Honolulu ..... | 1.50     |
| “ African Missions .....                       | 1.00     |
| “ Harriet M. Tuttle Scholarship, Sewanee ..... | 1.00     |
| “ St. Elizabeth's Hospital, Shanghai .....     | 2.00     |
| 2 Boxes, \$23.91; Cash, \$22.65; Total .....   | \$ 46.56 |



# ROLLA—Christ Church.

## Parish Representatives—

Mrs. E. W. Kinnoman.

Mrs. C. A. Cohenom.

|  |          |
|--|----------|
| 1 Box .....                            | \$ 29.50 |
| Cash, Mite Boxes .....                 | 2.00     |
| “ Representatives' Dues .....          | 2.00     |
| 1 Box, \$29.50; Cash, \$4; Total ..... | \$ 33.50 |

# ST. LOUIS—All Saints'.

## Parish Representatives—

Miss Edith R. Mason,  
3309 Lucas Ave.

Mrs. Laura Howard,  
1226 Elwood Ave.

Mrs. S. Green,  
1312 Bayard Ave.

Mrs. Gossin,  
4583 Garfield Ave.

|  |          |
|--|----------|
| 1 Box .....                                      | \$ 20.00 |
| Cash, Mite Boxes .....                           | 1.11     |
| “ United Offering .....                          | 5.00     |
| “ St. Stephen's Current Expenses .....           | 6.00     |
| “ Representatives' Dues .....                    | 4.00     |
| “ General Missions .....                         | 2.00     |
| “ Missouri Room, Priory School, Honolulu .....   | 1.00     |
| “ Bishop Brooke, Oklahoma .....                  | 1.00     |
| “ Holy Cross Mission, St. Louis .....            | 1.00     |
| “ St. Elizabeth's Hospital, Shanghai .....       | 2.00     |
| “ African Missions .....                         | 2.00     |
| “ Harriet M. Tuttle Scholarship, Sewanee .....   | 1.00     |
| “ Life Insurance Foreign Missionary .....        | 1.00     |
| “ Bishop Rowe, Alaska .....                      | 1.00     |
| “ Salary Native Teacher, Japan .....             | 1.00     |
| “ Birch Coolie, In Memoriam Bishop Gilbert ..... | 1.00     |
| “ Rebekah Parker Scholarship, Mexico .....       | 1.00     |
| “ Scholarship, Priory School, Honolulu .....     | 1.00     |
| 1 Box, \$20; Cash, 32.11; Total .....            | \$ 52.11 |



# ST. LOUIS—Ascension.

## Parish Representatives—

|  |   |
|--|---|
| Mrs. Jessie B. Mellor,<br>608 Security Bldg. | Mrs. J. E. Mears,<br>5461 Von Versen Ave. |
| Mrs. W. P. Nelson,<br>5716 Clemens Ave.      | Mrs. Mac H. Jolley,<br>5958 Cates Ave.    |
| Miss Alice M. Brown,<br>5565 Cates Ave.      |   |

|  |          |
|--|----------|
| 1 Box .....                                      | \$ 65.71 |
| Cash, Mite Boxes .....                           | 7.63     |
| " United Offering .....                          | 33.35    |
| " St. Stephen's Current Expenses .....           | 83.00    |
| " Representatives' Dues .....                    | 4.00     |
| " In Memoriam Honorary Member .....              | 1.00     |
| " General Missions .....                         | 10.00    |
| " Missouri Room, Priory School, Honolulu .....   | 6.00     |
| " Bishop Brooke, Oklahoma .....                  | 10.00    |
| " Holy Cross Mission, St. Louis .....            | 5.00     |
| " Harriet M. Tuttle Scholarship, Sewanee .....   | 3.00     |
| " Life Insurance Foreign Missionary .....        | 3.00     |
| " African Missions .....                         | 10.00    |
| " St. Elizabeth's Hospital, Shanghai .....       | 10.00    |
| " Scholarship, Priory School, Honolulu .....     | 10.00    |
| " Bishop Rowe, Alaska .....                      | 10.00    |
| " Rebekah Parker Scholarship, Mexico .....       | 3.00     |
| " Birch Coolie, In Memoriam Bishop Gilbert ..... | 3.00     |
| " Bishop Tuttle Scholarship, Alaska .....        | 5.00     |
| " City Hospital Missions .....                   | 4.50     |

1 Box, \$66.71; Cash, \$288.44; Total .....\$ 355.15

# ST. LOUIS—Cathedral.

## Parish Representatives—

|  |   |
|--|---|
| Mrs. H. N. Davis,<br>56 Vandeventer Place. | Mrs. Jas. A. Waterworth,<br>The Westmoreland. |
| Miss Kennett,<br>5099 McPherson Ave.       | Mrs. Richard W. Shapleigh,<br>4471 W. Pine.   |

|   |           |
|---|-----------|
| 8 Boxes .....                                   | \$ 260.65 |
| Cash, Mite Boxes .....                          | 34.41     |
| " United Offering .....                         | 156.15    |
| " St. Stephen's Current Expenses .....          | 236.00    |
| " Representatives' Dues .....                   | 5.00      |
| " General Treasury .....                        | 10.00     |
| " Missouri Room, Priory School, Honolulu .....  | 20.00     |
| " Bishop Brooke, Oklahoma .....                 | 25.00     |
| " Holy Cross Mission, St. Louis .....           | 20.00     |
| " General Missions .....                        | 25.00     |
| " Bishop Robertson Scholarship, St. Louis ..... | 25.00     |
| " St. Elizabeth's Hospital, Shanghai .....      | 25.00     |
| " Life Insurance Foreign Missionary .....       | 13.00     |



|  |            |
|--|------------|
| Cash, Harriet M. Tuttle Scholarship, Sewanee.....  | \$ 17.00   |
| " African Missions .....   | 20.00      |
| " Bishop Rowe, Alaska .....  | 35.00      |
| " Rebekah Parker Scholarship, Mexico .....   | 27.00      |
| " Scholarship Priory School, Honolulu .....  | 30.00      |
| " Salary Native Japanese Teacher .....   | 35.00      |
| " Birch Coolie, In Memoriam Bishop Gilbert .....   | 10.00      |
| " Bishop Tuttle Scholarship, Alaska .....  | 25.00      |
| " Carroll M. Davis Scholarship, China (through St. Mary's Guild) .....                               | 50.00      |
| " Infirmary in new building for St. Mary's-on-the-Mountain, Sewanee (through St. Mary's Guild) ..... | 300.00     |
| " Oneida Indians .....   | 5.00       |
| " St. Stephen's Mission, St. Louis (through "Dorcas") .....  | 53.00      |
| " St. Stephen's, personal .....  | 30.00      |
| " St. Andrew's School, Sewanee .....   | 10.00      |
| " Rev. Geo. P. Mayo, Blue Ridge Industrial School, Virginia .....                                    | 10.00      |
| " To Rev. Geo. P. Mayo, for St. John's House, Blackwell's Hollow, Va. ....                           | 5.00       |
| " Annie S. Cousland Scholarship, St. Mary's-on-the-Mountain, Sewanee .....                           | 50.00      |
| " St. Mary's-on-the-Mountain, Sewanee .....  | 10.00      |
| 8 Boxes, \$260.65; Cash, \$1,316.56; Total .....   | \$1,577.21 |

#### ST. LOUIS—Grace.

##### *Parish Representatives—*

Mrs. Henry Pettes,  
4120 Peck St.

Mrs. A. J. Maunder,  
4259 Red Bud Ave.

Mrs. Henry Wilke,  
812 Hempstead St.

Miss Josie Bailey,  
2228 University St.

|  |         |
|--|---------|
| 1 Box .....                                      | \$ 9.00 |
| Cash, Mite Boxes .....                           | 7.39    |
| " United Offering .....                          | 2.35    |
| " St. Stephen's Current Expenses .....           | 18.00   |
| " Representatives' Dues .....                    | 3.00    |
| " Bishop Brooke, Oklahoma .....                  | 5.00    |
| " General Missions .....                         | 1.00    |
| " Holy Cross, St. Louis .....                    | 1.00    |
| " Missouri Room, Priory School, Honolulu .....   | 1.00    |
| " St. Elizabeth's Hospital, Shanghai .....       | 2.00    |
| " African Missions .....                         | 1.00    |
| " Life Insurance Foreign Missionary .....        | 1.00    |
| " Harriet M. Tuttle Scholarship, Sewanee .....   | 1.00    |
| " Salary Native Teacher, Japan .....             | 1.00    |
| " Birch Coolie, In Memoriam Bishop Gilbert ..... | 1.00    |
| " Rebekah Parker Scholarship, Mexico .....       | 1.00    |
| " Bishop Rowe, Alaska .....                      | 1.00    |
| " Scholarship Priory School, Honolulu .....      | 1.00    |
| " Freight on box .....                           | .50     |

1 Box, \$9; Cash, \$49.24; Total .....\$ 58.24



# ST. LOUIS—Good Shepherd.

## Parish Representative—

|  |          |
|--|----------|
| Mrs. Alex. DeMenil, 13th and Cherokee Streets.   |          |
| Cash, United Offering .....                      | \$ 2.00  |
| “ St. Stephen's Current Expenses .....           | 6.00     |
| “ Representative's Dues .....                    | 1.00     |
| “ General Missions .....                         | 1.00     |
| “ Bishop Brooke, Oklahoma .....                  | 1.00     |
| “ Holy Cross, St. Louis .....                    | 1.00     |
| “ Missouri Room, Priory School, Honolulu .....   | 2.00     |
| “ African Missions .....                         | 1.00     |
| “ St. Elizabeth's Hospital, Shanghai .....       | 1.00     |
| “ Life Insurance Foreign Missionary .....        | 1.00     |
| “ Harriet M. Tuttle Scholarship, Sewanee .....   | 1.00     |
| “ Birch Coolie, In Memoriam Bishop Gilbert ..... | 1.00     |
| “ Rebekah Parker Scholarship, Mexico .....       | 1.00     |
| “ Salary Native Japanese Teacher .....           | 1.00     |
| “ Bishop Rowe, Alaska .....                      | 1.00     |
| Total .....                                      | \$ 22.00 |

# ST. LOUIS—Holy Communion.

## Parish Representatives—

|  |                         |
|--|-------------------------|
| Mrs. P. C. Maffitt,                              | Mrs. Claude Kilpatrick, |
| 4315 Westminster Place.                          | 3645 Delmar Ave.        |
| Mrs. Wm. Bagnell,                                | Mrs. Geo. W. Baumhoff,  |
| 12 Westmoreland Place.                           | 2908 Washington Ave.    |
| 2 Boxes .....                                    | \$ 71.50                |
| Cash, Mite Boxes .....                           | 16.22                   |
| “ United Offering .....                          | 66.50                   |
| “ St. Stephen's Current Expenses .....           | 114.00                  |
| “ Representatives' Dues .....                    | 3.00                    |
| “ General Missions .....                         | 10.00                   |
| “ Holy Cross, St. Louis .....                    | 20.00                   |
| “ Missouri Room, Priory School, Honolulu .....   | 5.00                    |
| “ Bishop Brooke, Oklahoma .....                  | 10.00                   |
| “ General Missions .....                         | 72.00                   |
| “ Missions in Michigan .....                     | 10.00                   |
| “ African Missions .....                         | 10.00                   |
| “ Bishop Robertson Scholarship, St. Louis .....  | 25.00                   |
| “ Harriet M. Tuttle Scholarship, Sewanee .....   | 2.00                    |
| “ Life Insurance Foreign Missionary .....        | 3.00                    |
| “ St. Elizabeth's Hospital, Shanghai .....       | 5.00                    |
| “ Holy Cross, St. Louis .....                    | 175.00                  |
| “ St. Stephen's, St. Louis .....                 | 40.00                   |
| “ Rebekah Parker Scholarship, Mexico .....       | 10.00                   |
| “ Bishop Rowe, Alaska .....                      | 10.00                   |
| “ Birch Coolie, In Memoriam Bishop Gilbert ..... | 5.00                    |
| “ Scholarship Priory School, Honolulu .....      | 10.00                   |
| “ Salary Native Japanese Teacher .....           | 20.00                   |
| “ Bishop Tuttle Scholarship, Alaska .....        | 15.00                   |
| “ Church Work in Mexico .....                    | 50.00                   |

2 Boxes, \$71.50; Cash, \$706.52; Total.....\$ 778.02



# ST. LOUIS—Holy Innocents'.

## Parish Representatives—

Miss Cora Hoffman,  
4141 Belle Avenue.

Mrs. Lewis Rowen,  
4535 Meramec Street.

Mrs. J. D. Woodruff,  
3628 Morganford Road.

Mrs. Grable,  
4219 Juniata Street.

|  |          |
|--|----------|
| 2 Boxes .....                                    | \$ 3.15  |
| Cash, Mite Boxes .....                           | 1.22     |
| " United Offering .....                          | 10.42    |
| " St. Stephen's Current Expenses .....           | 14.00    |
| " Representatives' Dues .....                    | 4.00     |
| " General Missions .....                         | 5.00     |
| " Diocesan Missions .....                        | 5.00     |
| " Bishop Tuttle Scholarship, Alaska .....        | 5.00     |
| " Bishop Brooke, Oklahoma .....                  | 2.00     |
| " Holy Cross, St. Louis .....                    | 2.00     |
| " Missouri Room, Priory School, Honolulu .....   | 2.00     |
| " Life Insurance Foreign Missionary .....        | 1.00     |
| " African Missions .....                         | 1.00     |
| " St. Elizabeth's Hospital, Shanghai .....       | 1.00     |
| " Harriet M. Tuttle Scholarship, Sewanee .....   | 1.00     |
| " Bishop Rowe, Alaska .....                      | 1.00     |
| " Rebekah Parker Scholarship, Mexico .....       | 5.00     |
| " Salary Native Japanese Teacher .....           | 1.00     |
| " Birch Coolie, In Memoriam Bishop Gilbert ..... | 1.00     |
| 2 Boxes, \$3.15; Cash, \$62.64; Total .....      | \$ 65.79 |

# ST. LOUIS—Mt. Calvary.

## Parish Representatives—

Mrs. H. H. Denison,  
1913 S. Compton Ave.

Mrs. Perry Bartholow,  
2841 Russell Ave.

Mrs. M. B. L. Cooper,  
3628 Washington Ave.

Miss Evelyn Walker,  
2853 Russell Ave.

|  |          |
|--|----------|
| Cash, Mite Boxes .....                           | \$ 1.81  |
| " United Offering .....                          | 14.35    |
| " St. Stephen's Current Expenses .....           | 13.00    |
| " Representatives' Dues .....                    | 4.00     |
| " General Missions .....                         | 1.00     |
| " Missouri Room, Priory School, Honolulu .....   | 1.00     |
| " Bishop Brooke, Oklahoma .....                  | 2.00     |
| " Holy Cross, St. Louis .....                    | 1.00     |
| " African Missions .....                         | 2.00     |
| " Harriet M. Tuttle Scholarship, Sewanee .....   | 1.00     |
| " St. Elizabeth's Hospital, Shanghai .....       | 2.00     |
| " Life Insurance Foreign Missionary .....        | 1.00     |
| " Bishop Rowe, Alaska .....                      | 1.00     |
| " Scholarship Priory School, Honolulu .....      | 1.00     |
| " Rebekah Parker Scholarship, Mexico .....       | 1.00     |
| " Birch Coolie, In Memoriam Bishop Gilbert ..... | 1.00     |
| " Salary Native Japanese Teacher .....           | 1.00     |
| Total .....                                      | \$ 49.16 |



# ST. LOUIS—Church of the Redeemer.

## Parish Representatives—

Mrs. Geo. Nicoll,  
4373 McPherson Ave.  
Mrs. J. C. Crowdus,  
5047 Washington Boul.

Mrs. E. H. Armstrong,  
4124 Morgan St.  
Mrs. S. G. Hopkins,  
6011 Bartmer Ave.

|  |           |
|--|-----------|
| 1 Box .....  | \$ 28.00  |
| Cash, Mite Boxes .....                               | 12.00     |
| “ United Offering .....                              | 13.25     |
| “ St. Stephen's Current Expenses .....               | 21.00     |
| “ Representatives' Dues .....                        | 5.00      |
| “ Bishop Brooke, Oklahoma .....                      | 5.00      |
| “ General Missions .....                             | 2.00      |
| “ Holy Cross, St. Louis .....                        | 2.00      |
| “ Missouri Room, Priory School, Honolulu .....       | 3.00      |
| “ Bishop Brooke, Oklahoma, special .....             | 5.00      |
| “ St. Elizabeth's Hospital, Shanghai .....           | 4.00      |
| “ St. Elizabeth's Hospital, Shanghai .....           | 2.00      |
| “ African Missions .....                             | 3.00      |
| “ Life Insurance Foreign Missionary .....            | 2.00      |
| “ Harriet M. Tuttle Scholarship, Sewanee .....       | 2.00      |
| “ Rebekah Parker Scholarship, Mexico .....           | 2.00      |
| “ Salary Native Japanese Teacher .....               | 2.00      |
| “ Birch Coolie, In Memoriam Bishop Gilbert .....     | 2.00      |
| “ Scholarship Priory School, Honolulu .....          | 2.00      |
| “ Scholarship Priory School, Honolulu, personal..... | 5.00      |
| “ Bishop Rowe, Alaska .....                          | 5.00      |
| “ Bishop Tuttle Scholarship, Alaska .....            | 10.00     |
| “ Good Shepherd Hospital, Ft. Defiance, Ariz.....    | 6.00      |
| “ Freight on General Box .....                       | .50       |
| 1 Box, \$28; Cash, \$115.75; Total .....             | \$ 143.75 |

# ST. LOUIS—St. Alban's.

## Parish Representatives—

Mrs. G. W. Strodman,  
4407 N. 21st Street.

Mrs. E. C. Duckworth,  
2904 Harper Street.

|  |         |
|--|---------|
| 1 Box .....                                    | \$ 3.00 |
| Cash, Mite Boxes .....                         | 3.70    |
| “ United Offering .....                        | 2.00    |
| “ St. Stephen's Current Expenses .....         | 6.00    |
| “ Representatives' Dues .....                  | 2.00    |
| “ Bishop Brooke, Oklahoma .....                | 2.00    |
| “ General Missions .....                       | 1.00    |
| “ Holy Cross, St. Louis .....                  | 1.00    |
| “ Missouri Room, Priory School, Honolulu ..... | 1.00    |
| “ African Missions .....                       | 1.00    |
| “ Life Insurance Foreign Missionary .....      | 1.00    |
| “ Harriet M. Tuttle Scholarship, Sewanee ..... | 1.00    |
| “ St. Elizabeth's Hospital, Shanghai .....     | 1.00    |



|  |          |
|--|----------|
| Cash, Rebekah Parker Scholarship, Mexico .....       | \$ 1.00  |
| " Birch Coolie, In Memoriam Bishop Gilbert .....     | 1.00     |
| " Salary Native Japanese Teacher .....               | 1.00     |
| " Bishop Rowe, Alaska .....                          | 1.00     |
| " Scholarship Priory School, Honolulu .....          | 1.00     |
| " Scholarship Priory School, Honolulu, personal..... | 1.00     |
| 1 Box, \$3; Cash, \$28.70; Total .....               | \$ 31.70 |

### ST. LOUIS—St. Andrew's.

#### *Parish Representative—*

|  |          |
|--|----------|
| Mrs. J. A. Brockett, 4240a Red Bud Avenue. |          |
| 1 Box .....                                | \$ 35.00 |
| Cash, Representative's Dues .....          | 2.00     |
| 1 Box, \$35; Cash, \$2; Total .....        | \$ 37.00 |

### ST. LOUIS—St. Augustine's.

#### *Parish Representatives—*

|  |  |
|--|--|
| Mrs. Geo. F. Brigham, Jr.,<br>2145 Blenden Place.    | Mrs. Rosbrough,<br>Maplewood.                  |
| Mrs. Emil Hackenyos,<br>6825 Mitchell Avenue.        | Mrs. G. D. B. Miller,<br>1925 McCausland Road. |
| 1 Box .....  | \$ 1.20  |
| Cash, Mite Boxes .....                               | 11.08  |
| " United Offering .....                              | 6.40   |
| " St. Stephen's Current Expenses .....               | 24.00  |
| " Representatives' Dues .....                        | 4.00   |
| " General Missions .....                             | 2.00   |
| " Missouri Room, Priory School, Honolulu .....       | 1.00   |
| " Holy Cross, St. Louis .....                        | 1.00   |
| " A Thank Offering for St. Stephen's, St. Louis..... | 2.00   |
| " St. Elizabeth's Hospital, Shanghai .....           | 2.00   |
| " Harriet M. Tuttle Scholarship, Sewanee .....       | 1.00   |
| " African Missions .....                             | 2.00   |
| " Life Insurance Foreign Missionary .....            | 1.00   |
| " Bishop Rowe, Alaska .....                          | 2.00   |
| " Salary Native Japanese Teacher .....               | 1.00   |
| " Rebekah Parker Scholarship, Mexico .....           | 1.00   |
| " Birch Coolie, In Memoriam Bishop Gilbert, personal | 1.00   |
| " Scholarship Priory School, Honolulu .....          | 1.00   |
| 1 Box, \$1.20; Cash, \$65.48; Total .....            | \$ 66.68                                       |



# ST. LOUIS—St. George's.

## Parish Representatives—

Miss Louise Harrison,  
4256 Maryland Ave.

Mrs. W. H. Burritt,  
4014 Lindell Ave.

Mrs. Willard Bartlett,  
4257 Washington Ave.

Mrs. George Block,  
5092 Westminster Place.

|   |           |
|---|-----------|
| 1 Box .....   | \$ 30.00  |
| Cash, Mite Boxes .....                                | 13.20     |
| “ United Offering .....                               | 39.00     |
| “ St. Stephen's Current Expenses .....                | 66.00     |
| “ Representatives' Dues .....                         | 4.00      |
| “ Holy Cross, St. Louis .....                         | 5.00      |
| “ Bishop Brooke, Oklahoma .....                       | 3.00      |
| “ General Missions .....                              | 5.00      |
| “ African Missions .....                              | 5.00      |
| “ Missouri Room, Priory School, Honolulu .....        | 5.00      |
| “ St. Elizabeth's Hospital, Shanghai .....            | 5.00      |
| “ Harriet M. Tuttle Scholarship, Sewanee .....        | 3.00      |
| “ Life Insurance Foreign Missionary .....             | 3.00      |
| “ Birch Coolie, In Memoriam Bishop Gilbert .....      | 3.00      |
| “ Rebekah Parker Scholarship, Mexico .....            | 3.00      |
| “ Scholarship Priory School, Honolulu .....           | 2.00      |
| “ Bishop Rowe, Alaska .....                           | 5.00      |
| “ Salary Native Japanese Teacher .....                | 5.00      |
| “ Scholarship Priory School, Honolulu, personal ..... | 3.00      |
| 1 Box, \$30; Cash, \$177.20; Total .....              | \$ 207.20 |

# ST. LOUIS—St. Mark's.

|   |           |
|---|-----------|
| 1 Box .....   | \$ 3.00   |
| Church Furnishings and Altar Clothes, Alms Basins and<br>Chalice and Cut Glass Cruet, sent to St. John's,<br>Prairieville, Mo. .... | 45.00     |
| Cash, Mite Boxes .....  | 1.93      |
| “ United Offering .....   | 2.00      |
| “ St. Stephen's Current Expenses .....  | 36.00     |
| “ Representatives' Dues .....   | 4.00      |
| “ General Missions .....  | 13.00     |
| “ Holy Cross, St. Louis .....   | 12.00     |
| “ Bishop Brooke, Oklahoma .....   | 2.00      |
| “ Missouri Room, Priory School, Honolulu .....  | 2.00      |
| “ Bishop Robertson Memorial Scholarship, St. Louis .....  | 75.00     |
| “ African Missions .....  | 3.00      |
| “ St. Elizabeth's Hospital, Shanghai .....  | 2.00      |
| “ Life Insurance Foreign Missionary .....   | 1.00      |
| “ Harriet M. Tuttle Scholarship, Sewanee .....  | 2.00      |
| “ Bishop Rowe, Alaska .....   | 5.00      |
| 2 Boxes, \$48; Cash, \$160.93; Total .....  | \$ 208.93 |



# ST. LOUIS—St. Matthew's.

## Parish Representative—

|  |    |       |
|--|----|-------|
| Mrs. H. C. Beck, 2036 Knox Avenue.           |    |       |
| Cash, St. Stephen's Current Expenses .....   | \$ | 5.00  |
| Representative's Dues .....                  |    | 1.00  |
| Holy Cross, St. Louis .....                  |    | 1.00  |
| Bishop Brooke, Oklahoma .....                |    | 2.00  |
| General Missions .....                       |    | 1.00  |
| Missouri Room, Priory School, Honolulu ..... |    | 1.00  |
| Total .....                                  | \$ | 11.00 |

# ST. LOUIS—St. Mary's.

## Parish Representatives—

|  |    |      |
|--|----|------|
| Cash, Representatives' Dues .....            | \$ | 4.00 |
| General Missions .....                       |    | 1.00 |
| Holy Cross, St. Louis .....                  |    | 1.00 |
| Bishop Brooke, Oklahoma .....                |    | 1.00 |
| Missouri Room, Priory School, Honolulu ..... |    | 1.00 |
| Total .....                                  | \$ | 8.00 |

# ST. LOUIS—St. James'.

|  |    |       |
|--|----|-------|
| 1 Box .....  | \$ | 3.85  |
| Cash, Mite Boxes .....                                 |    | 8.00  |
| United Offering .....                                  |    | 2.00  |
| St. Stephen's Current Expenses .....                   |    | 14.00 |
| Representatives' Dues .....                            |    | 4.00  |
| Missouri Room, Priory School, Honolulu .....           |    | 3.00  |
| Missouri Room, Priory School, Honolulu, personal ..... |    | 5.00  |
| Bishop Brooke, Oklahoma .....                          |    | 2.00  |
| General Missions .....                                 |    | 2.00  |
| Holy Cross, St. Louis .....                            |    | 2.00  |
| African Missions .....                                 |    | 2.00  |
| Harriet M. Tuttle Scholarship, Sewanee .....           |    | 1.00  |
| Insurance Life of Foreign Missionary .....             |    | 1.00  |
| St. Elizabeth's Hospital, Shanghai .....               |    | 2.00  |
| Rebekah Parker Scholarship, Mexico .....               |    | 1.00  |
| Salary Native Japanese Teacher .....                   |    | 2.00  |
| Bishop Rowe, Alaska .....                              |    | 2.00  |
| Birch Coolie, In Memoriam Bishop Gilbert .....         |    | 1.00  |
| Church Periodical Club .....                           |    | 2.00  |
| 1 Box, \$3.85; Cash, \$56; Total .....                 | \$ | 59.85 |



# ST. LOUIS—St. John's.

## Parish Representatives—

Miss Upshaw,  
4118a McPherson Ave.  
Mrs. P. Daniels,  
3901 Magnolia Ave.

Mrs. S. F. Sherman,  
3666 Arsenal St.  
Mrs. Charles Hasner,  
3904 Cleveland Ave.

|  |          |
|--|----------|
| 2 Boxes .....                                    | \$ 26.24 |
| Cash, Mite Boxes .....                           | 18.53    |
| " United Offering .....                          | 9.27     |
| " St. Stephen's Current Expenses .....           | 30.00    |
| " Representatives' Dues .....                    | 5.00     |
| " Bishop Brooke, Oklahoma .....                  | 6.00     |
| " General Missions .....                         | 2.00     |
| " Holy Cross, St. Louis .....                    | 4.00     |
| " St. Elizabeth's Hospital, Shanghai .....       | 5.00     |
| " Life Insurance Foreign Missionary .....        | 2.00     |
| " Harriet M. Tuttle Scholarship, Sewanee .....   | 3.00     |
| " African Missions .....                         | 2.00     |
| " Missouri Room, Priory School, Honolulu .....   | 7.00     |
| " Bishop Rowe, Alaska .....                      | 3.00     |
| " Birch Coolie, In Memoriam Bishop Gilbert ..... | 2.00     |
| " Rebekah Parker Scholarship, Mexico .....       | 2.00     |
| " Salary Native Japanese Teacher .....           | 2.00     |
| " Bishop Tuttle Scholarship, Alaska .....        | 5.00     |
| " Church Periodical Club .....                   | 1.75     |

2 Boxes, \$26.24; Cash, \$109.55; Total .....\$ 135.89

# ST. LOUIS—St. Paul's.

## Parish Representatives—

Mrs. W. E. Winner,  
418 Rialto Bldg.  
Mrs. B. Bribach,  
6637 Virginia Ave.

Mrs. J. B. Whittaker,  
2906 Victor St.  
Mrs. Joseph Judge,  
7102 Minnesota Ave.

|  |         |
|--|---------|
| 1 Box .....                                      | \$ 3.00 |
| Cash, United Offering .....                      | 13.05   |
| " Mite Boxes .....                               | 1.72    |
| " St. Stephen's Current Expenses .....           | 8.00    |
| " Representatives' Dues .....                    | 4.00    |
| " Bishop Brooke, Oklahoma .....                  | 1.00    |
| " Missouri Room, Priory School, Honolulu .....   | 1.00    |
| " Holy Cross, St. Louis .....                    | 1.00    |
| " General Missions .....                         | 1.00    |
| " St. Elizabeth's Hospital, Shanghai .....       | 1.00    |
| " African Missions .....                         | 1.00    |
| " Harriet M. Tuttle Scholarship, Sewanee .....   | 1.00    |
| " Life Insurance Foreign Missionary .....        | 1.00    |
| " Rebekah Parker Scholarship, Mexico .....       | 1.00    |
| " Birch Coolie, In Memoriam Bishop Gilbert ..... | 1.00    |
| " Salary Native Japanese Teacher .....           | 1.00    |



|   |          |
|---|----------|
| Cash, Scholarship Priory School, Honolulu ..... | \$ 1.00  |
| " Bishop Rowe, Alaska .....                     | 2.00     |
| " All Saints' Mission, Shenandoah, Pa. ....     | 1.00     |
| " Freight on General Box .....                  | .25      |
| 1 Box, \$3; Cash, \$43.02; Total .....          | \$ 46.02 |

### ST. LOUIS—St. Peter's.

#### Parish Representatives—

|  |   |
|--|---|
| Miss Lizzie Glenn,<br>21 Westmoreland Place.       | Mrs. Ed. H. Boehnken,<br>5083 Washington Ave. |
| Mrs. Wallace Delafield,<br>5028 Westminster Place. | Mrs. Jos. R. Barroll,<br>4603 Berlin Ave.     |

|  |            |
|--|------------|
| 6 Boxes .....  | \$ 474.22  |
| Cash, Mite Boxes .....   | 47.74      |
| " United Offering .....  | 68.00      |
| " St. Stephen's Current Expenses .....   | 250.00     |
| " Representatives' Dues .....  | 5.00       |
| " Diocesan Missions .....  | 5.00       |
| " Bishop Brooke, Oklahoma .....  | 25.00      |
| " General Missions .....   | 25.00      |
| " Missouri Room, Priory School, Honolulu .....                                 | 26.00      |
| " Holy Cross, St. Louis .....  | 25.00      |
| " Bishop Robertson Scholarship, St. Louis .....                                | 25.00      |
| " African Missions .....   | 25.00      |
| " St. Elizabeth's Hospital, Shanghai .....                                     | 20.00      |
| " Life Insurance Foreign Missionary .....                                      | 10.00      |
| " Harriet M. Tuttle, Scholarship, Sewanee .....                                | 10.00      |
| " Bishop Rowe, Alaska .....  | 20.00      |
| " Bishop Tuttle, Scholarship, Alaska .....                                     | 5.00       |
| " Birch Coolie, In Memoriam Bishop Gilbert .....                               | 10.00      |
| " Rebekah Parker Scholarship, Mexico .....                                     | 12.00      |
| " Salary Native Japanese Teacher .....   | 20.00      |
| " Scholarship Priory School, Honolulu .....                                    | 5.00       |
| " Church Periodical Club .....   | 5.00       |
| " City Missions .....  | 10.00      |
| " Freight on General Boxes .....   | 5.00       |
| " St. John's House, Blackwell's Hollow, Va. ....                               | 5.00       |
| " City Missions .....  | 10.00      |
| " St. Stephen's Mission, St. Louis .....                                       | 10.00      |
| " Holy Cross Mission, St. Louis .....  | 6.75       |
| " St. Hughetta, for St. Mary's-on-the-Mountain, Se-<br>wanee .....             | 6.00       |
| " Mission, Brody, Texas .....  | 5.00       |
| " St. Andrew's Church, Clifton Forge, Va. ....                                 | 2.00       |
| " Rev. C. Y. Grimes, Tacoma, Wash. ....  | 5.00       |
| " Summer Outing for Holy Cross Children at St.<br>Stephen's-in-the-Hills ..... | 136.00     |
| 6 Boxes, 474.22; Cash, 843.49; Total .....                                     | \$1,318.71 |



# ST. LOUIS—St. Philip's.

## Parish Representatives—

Mrs. A. B. Ridington,  
5922 Cates Ave.  
Mrs. Walter H. Baker,  
5580 Vernon Ave.

Mrs. F. A. Dexter,  
5159 Maple Ave.  
Mrs. A. A. Bryden,  
4573 Page Ave.

|  |          |
|--|----------|
| 1 Box .....                                      | \$ 10.00 |
| Cash, Mite Boxes .....                           | 3.97     |
| “ United Offering .....                          | 8.70     |
| “ St. Stephen's Current Expenses .....           | 8.00     |
| “ Representatives' Dues .....                    | 4.00     |
| “ General Treasury .....                         | 2.00     |
| “ General Missions .....                         | 1.00     |
| “ Bishop Brooke, Oklahoma .....                  | 4.00     |
| “ Holy Cross, St. Louis .....                    | 2.00     |
| “ Missouri Room, Priory School, Honolulu .....   | 2.00     |
| “ St. Elizabeth's Hospital, Shanghai .....       | 5.00     |
| “ Life Insurance Foreign Missionary .....        | 1.00     |
| “ Harriet M. Tuttle Scholarship, Sewanee .....   | 1.00     |
| “ African Missions .....                         | 1.00     |
| “ Bishop Rowe, Alaska .....                      | 2.00     |
| “ Salary Native Japanese Teacher .....           | 2.00     |
| “ Scholarship Priory School, Honolulu .....      | 1.00     |
| “ Birch Coolie, In Memoriam Bishop Gilbert ..... | .50      |
| “ Rebekah Parker Scholarship, Mexico .....       | .50      |
| 1 Box, \$10; Cash, \$49.67; Total .....          | \$ 59.67 |

# ST. LOUIS—St. Stephen's.

## Parish Representatives—

Mrs. Bourschiedt,  
1314 S. Broadway.

Mrs. Koenitz,  
2022 S. Broadway.

|  |           |
|--|-----------|
| Cash, Mite Boxes .....                           | \$ 1.89   |
| “ St. Stephen's Current Expenses .....           | 100.00    |
| “ Representatives' Dues .....                    | 2.00      |
| “ Bishop Brooke, Oklahoma .....                  | 2.00      |
| “ Holy Cross, St. Louis .....                    | 1.00      |
| “ Missouri Room, Priory School, Honolulu .....   | 1.00      |
| “ General Missions .....                         | 1.00      |
| “ Birch Coolie, In Memoriam Bishop Gilbert ..... | .50       |
| “ Rebekah Parker Scholarship, Mexico .....       | .50       |
| “ Salary Native Japanese Teacher .....           | 1.00      |
| “ Scholarship Priory School, Honolulu .....      | 1.00      |
| “ Bishop Rowe, Alaska .....                      | 1.00      |
| Total .....                                      | \$ 112.89 |



## ST. LOUIS—Trinity.

### *Parish Representatives—*

Miss May Thomson,  
3805 Lindell Ave.

Mrs. W. H. Thomson,  
3805 Lindell Ave.

Mrs. Frederick E. Jacobs,  
5957 Cates Ave.

Mrs. W. E. S. Jarrett,  
5787 Maple Ave.

|  |          |
|--|----------|
| 1 Set of Vestments for Mission .....               | \$ 25.00 |
| Cash, Mite Boxes .....                             | 3.09     |
| " United Offering .....                            | 10.00    |
| " St. Stephen's Current Expenses .....             | 42.00    |
| " Representatives' Dues .....                      | 5.00     |
| " General Treasury .....                           | 5.00     |
| " Missouri Room, Priory School, Honolulu .....     | 2.00     |
| " Birch Coolie, In Memoriam Bishop Gilbert .....   | 1.00     |
| " Salary Native Japanese Teacher .....             | 1.00     |
| " Bishop Rowe, Alaska .....                        | 1.00     |
| " Bishop Tuttle Scholarship, Alaska .....          | 10.00    |
| " Harriet M. Tuttle Scholarship, Sewanee .....     | 1.00     |
| " Bishop Brooke, Oklahoma .....                    | 1.00     |
| " Holy Cross, St. Louis .....                      | 1.00     |
| " General Missions .....                           | 1.00     |
| " Life Insurance Foreign Missionary .....          | 1.00     |
| " African Missions .....                           | 1.00     |
| " St. Elizabeth's Hospital, Shanghai .....         | 1.00     |
| " St. Stephen's Mission, St. Louis (personal)..... | 100.00   |
| 1 Box, \$25; Cash, \$187.09; Total .....           | 212.09   |

## SULLIVAN—St. John's.

### *Parish Representative—*

Miss Anna Little.

Cash, United Offering .....\$ 1.00

## THAYER—Holy Trinity.

### *Parish Representatives—*

Mrs. Alice Viggers.

Miss Elizabeth Bates.

Mrs. L. Lohries.

1 Box of Rag Rugs .....\$ 8.00



# CONTRIBUTIONS NOT CREDITED TO ANY PARISH.

## General Treasury.

|   |           |                   |
|---|-----------|-------------------|
| Cash Offertories .....  | \$ 195.15 |                   |
| Alumnae Bishop Robertson Hall for Bishop<br>Robertson Scholarship ..... | 50.00     |                   |
| Bishop Tuttle, C. P. C. ....  | 10.00     |                   |
| Friends for Freight on General Boxes .....                              | 2.85      | \$ 258.00         |
|   |           | <u>\$6,462.37</u> |

## Junior Auxiliary.

|                      |           |           |
|----------------------|-----------|-----------|
| 5 Boxes, Value ..... | \$ 268.34 |           |
| Cash .....           | 255.27    | \$ 523.61 |

## Babies' Branch.

|            |          |
|------------|----------|
| Cash ..... | \$ 43.16 |
|------------|----------|

## Summary.

|                       |            |                   |
|-----------------------|------------|-------------------|
| 30 Boxes, Value ..... | \$1,315.27 |                   |
| Cash .....            | 5,147.10   | 6,462.37          |
| Grand Total .....     |            | <u>\$7,029.14</u> |

Respectfully submitted,

MARY W. TRIPLETT,  
Secretary.

St. Louis, Mo., May 14th, 1910.



# TREASURER'S REPORT.

Mrs. T. Ewing White, Treasurer, in Account with Missouri Branch  
Woman's Auxiliary, May 28th, 1909, to May 27th, 1910.

|   |           |          |
|---|-----------|----------|
| To Cash:  | RECEIPTS. |          |
| Balance on hand May 28th, 1909, deposited in Boatmen's Bank   |           | \$ 70.13 |
| Offerings.—Annual Meeting, May 28th, 1909, \$28.85; Quarterly Meeting, October 28th, \$18.35; Quarterly Meeting, January 27th, 1910, \$23.00; Quiet Day Offering, March 2nd, \$72.02; Special Meeting, Bishop Lloyd, \$38.88; Quarterly Meeting, April 22nd, \$14.05.....   |           | 195.15   |
| Officers' and Representatives' Dues   |           | 102.00   |
| Honorary Members.—Ascension, \$1; St. Augustine's, \$1....  |           | 2.00     |
| For the General Treasury.—Trinity, \$5; St. Philip's, \$2; St. Paul's, \$2  |           | 9.00     |
| For Diocesan Missions.—Cathedral, \$10; Holy Innocents', \$5; St. Peter's, \$5  |           | 20.00    |
| For St. Stephen's Current Expenses, through Mrs. Wm. H. Thomson, Treasurer  |           | 1,200.00 |
| From the Mite Boxes, through Mrs. E. C. Simmons, Custodian  |           | 209.61   |
| For the Bishop Robertson Memorial Scholarship.—St. Mark's Memorial, \$75; Cathedral, \$25; Holy Communion, \$25; St. Peter's, 25; Alumnae, \$50   |           | 200.00   |
| For General Missions, New York Board.—Cathedral, \$25; St. Peter's, \$25; Holy Communion, \$10; Ascension, \$10; Emmanuel, O. O., \$6; Grace, Kirkwood, \$5; Holy Innocents', \$5; St. George's, \$5; St. Mark's Memorial, \$3; All Saints', \$2; Redeemer, \$2; St. Augustine's, 2; St. James' Memorial, \$2; St. John's, \$2; St. Paul's, Palmyra, \$1.50; St. Stephen's, Ferguson, \$1; Advent, \$1; Good Shepherd, \$1; Grace, \$1; Mt. Calvary, \$1; St. Alban's, \$1; St. Matthew's, \$1; St. Paul's, \$1; St. Philip's, \$1; St. Stephen's, \$1; Trinity, \$1..... |           | 116.50   |
| Specials for General Missions.—Holy Communion, \$72; St. Mark's Memorial, \$10  |           | 82.00    |
| For African Missions.—St. Peter's, \$25; Cathedral, \$20; Holy Communion, \$10; Ascension, \$10; Emmanuel, O. O., \$9; St. George's, \$5; St. Mark's Memorial, \$3; Redeemer, \$3; All Saints', \$2; Grace, Kirkwood, \$2; St. John's, \$2; Mt. Calvary, \$2; St. Augustine's, \$2; St. James' Memorial, \$2; St. Paul's, Palmyra, \$1; St. Stephen's, Ferguson, \$1; Grace, \$1; Good Shepherd, \$1; Holy Innocents', \$1; St. Alban's, \$1; St. Paul's, \$1; St. Philip's, \$1; Trinity, \$1  |           | 106.00   |
| For Native Japanese Worker.—Cathedral, \$35; St. Peter's, \$20; Holy Communion, \$10; Emmanuel, O. O., \$5; Ascension, \$5; St. George's, \$5; Grace, Kirkwood, \$3; Redeemer, \$2; St. James' Memorial, \$2; St. Philip's, \$2; St. John's, \$2; All Saints' \$1; Good Shepherd, \$1; Grace, \$1 Holy Innocents', \$1; Mt. Calvary, \$1; St. Augustine's, \$1; St. Alban's, \$1; St. Paul's, \$1; St. Stephen's, \$1; Trinity, \$1   |           | 101.00   |



To Cash:

|   |        |
|---|--------|
| For Indian Work at Birch Coolie, in Memory of Bishop Gilbert.—Cathedral, \$10; St. Peter's, \$10; Emmanuel, O. O., \$5; Holy Communion, \$5; Ascension, \$3; St. George's 3; Grace, Kirkwood, \$2; Redeemer, \$2; St. John's, \$2; All Saints', \$1; Good Shepherd, \$1; Grace, \$1; Holy Innocents', \$1; Mt. Calvary, \$1; St. Alban's, \$1; St. James Memorial, \$1; St. Augustine's \$1; St. Paul's, \$1; Trinity, \$1; St. Philip's, 50c.; St. Stephen's, 50c. ....  | 53.00  |
| For the Bishop Tuttle Scholarship, Alaska.—Cathedral, \$25; Holy Communion, \$15; Grace, Kirkwood, \$10; Emmanuel, O. O., \$10; Redeemer, \$10; Trinity, \$10; Ascension, \$5; Holy Innocents', \$5; St. John's, \$5; St. Peter's, \$5 .....  | 100.00 |
| For the Carroll M. Davis Scholarship, Boon College, Wuchang, China.—St. Mary's Guild, Cathedral .....   | 50.00  |
| For the Frederick B. Sheetz Memorial Scholarship, St. John's School, Cape Mount, Africa.—Grace, Kirkwood .....  | 25.00  |
| For Bishop Brooke's Work in Oklahoma.—Cathedral, \$25; St. Peter's, \$25; Emmanuel, O. O., \$10; Ascension, 10; Holy Communion, \$10; Redeemer, \$10; St. John's, \$6; Grace, Kirkwood, \$5; Grace, \$5; St. Philip's \$4; St. George's, \$3; Holy Innocents', \$2; Mt. Calvary, \$2; St. Alban's, \$2; St. Augustine's, \$2; St. James' Memorial, \$2; St. Mark's Memorial, \$2; St. Matthew's \$2; St. Stephen's, \$2; St. Paul's, Palmyra, \$1.50; St. Stephen's, Ferguson, \$1; Advent, \$1; All Saints', \$1; Good Shepherd, \$1; St. Paul's, \$1; Trinity, \$1..... | 136.50 |
| For Bishop Rowe's Work in Alaska.—Cathedral, \$35; St. Peter's, \$20; Emmanuel, O. O., \$10; Ascension, \$10; Holy Communion, \$10; Grace, Kirkwood, \$5; Redeemer, \$5; St. George's, 5; St. Mark's Memorial, \$5; St. John's, \$3; St. Augustine's, \$2; St. James' Memorial, \$2; St. Philip's, \$2; St. Stephen's, Ferguson, \$1; Good Shepherd, \$1; Grace, \$1; All Saints, \$1; Holy Innocents', \$1; Mt. Calvary, \$1; St. Alban's, \$1; St. Paul's, \$1; St. Stephen's, \$1; Trinity, \$1.....   | 124.00 |
| For St. Elizabeth's Hospital, Shanghai, China.—Cathedral, \$25; St. Peter's, \$20; Ascension, \$10; Emmanuel, O. O., \$6; Redeemer, \$6; Grace, Kirkwood, \$5; Holy Communion, \$5; St. George's, \$5; St. John's, \$5; St. Philip's, \$5; All Saints', \$2; Mt. Calvary, \$2; St. Paul's, Palmyra, \$2; Grace, \$2; St. Augustine's, \$2; St. James' Memorial, \$2; St. Mark's Memorial, \$2; St. Alban's, \$1; Good Shepherd, \$1; St. Stephen's, Ferguson, \$1; Holy Innocents', \$1; St. Paul's, \$1; Trinity, \$1.....   | 112.00 |
| For Furnishing Room in Priory School, Honolulu.—St. Peter's, \$26; Cathedral, \$20; Ascension, \$6; Emmanuel, O. O., \$6; Holy Communion, \$5; St. George's, \$5; St. John's, \$4; Redeemer, \$3; St. James' Memorial, \$3; Good Shepherd, \$2; Holy Innocents', \$2; St. Mark's Memorial,  |        |



|   |                |
|---|----------------|
| To Cash:  |                |
| \$2; St. Philip's, \$2; Trinity, \$2; St. Paul's, Palmyra, \$1.50; St. Stephen's, Ferguson, \$1; Grace, Kirkwood, \$1; Advent, \$1; All Saints', \$1; Grace, \$1; Mt. Calvary, \$1; St. Alban's, \$1; St. Augustine's, \$1; St. Matthew's, \$1; St. Paul's, \$1; St. Stephen's, \$1   | 100.50         |
| For Scholarship in Priory School, Honolulu.—Cathedral, \$30; Holy Communion, \$20; Ascension, \$10; Emmanuel, O. O., \$7; Redeemer, \$7; St. George's, \$5; St. James' Memorial, \$5; St. Peter's, 5; Grace, Kirkwood, \$3; St. John, \$3; St. Alban's, \$2; St. Philip's, \$1; Mt. Calvary, \$1; St. Stephen's, Ferguson, \$1; All Saints', \$1; Grace, \$1; St. Augustine's, \$1; St. Paul's, \$1; St. Stephen's, \$1; Trinity, \$1   | 106.00         |
| For the Rebekah Parker Memorial Scholarship, Hooker School, Mexico.—Cathedral, \$27; St. Peter's, \$12; Holy Communion, \$10; Holy Innocents', \$5; Emmanuel, O. O., \$4; Ascension, \$3; St. George's, \$3; Redeemer, \$2; St. John's, \$2; St. Stephen's, Ferguson, \$1; Grace, Kirkwood, \$1; All Saints', \$1; Good Shepherd, \$1; Grace, \$1; Mt. Calvary, \$1; St. Alban's, \$1; St. Augustine's, \$1; St. James' Memorial, \$1; St. Paul's, \$1; Trinity, \$1; St. Philip's, 50c.; St. Stephen's, 50c.   | 80.00<br>50.00 |
| Holy Communion for Church Work in Mexico  |                |
| For Holy Cross Mission.—St. Peter's, \$25; Cathedral, \$20; Holy Communion, \$20; Emmanuel, O. O., \$6; Ascension, \$5; St. George's, \$5; St. John's, \$4; Holy Innocents', \$2; Redeemer, \$2; St. James' Memorial, \$2; St. Mark's Memorial, \$2; St. Philip's, \$2; St. Paul's, Palmyra, \$1.50; St. Stephen's, Ferguson, \$1; Grace, Kirkwood, \$1; Advent, \$1; Good Shepherd, \$1; All Saints', \$1; Grace, \$1; Mt. Calvary, \$1; St. Alban's, \$1; St. Augustine's, \$1; St. Matthew's, \$1; St. Paul's, \$1; St. Stephen's, \$1; Trinity, \$1     | 109.50         |
| For Insurance on Life Foreign Missionary.—Cathedral, \$13; St. Peter's, \$10; Emmanuel, O. O., \$3; Ascension, \$3; Holy Communion, \$3; St. George's, \$3; Redeemer, \$2; St. John's, \$2; St. Stephen's, Ferguson, \$1; Grace, Kirkwood, \$1; All Saints', \$1; Good Shepherd, \$1; Grace, \$1; Mt. Calvary, \$1; Holy Innocents', \$1; St. James' Memorial, \$1; St. Mark's Memorial, \$1; St. Alban's, \$1; St. Augustine's, \$1; St. Paul's, \$1; St. Philip's, \$1; Trinity, \$1  | 53.00          |
| For the Harriet M. Tuttle Memorial Scholarship, St. Mary's-on-the-Mountain, Sewanee.—Cathedral, \$17; St. Peter's, \$10; Emmanuel, O. O., \$3; Ascension, \$3; St. George's, \$3; St. John's, \$3; Holy Communion, \$2; St. Mark's Memorial, \$2; Redeemer, \$2; St. Stephen's, Ferguson, \$1; Grace, Kirkwood, \$1; All Saints', \$1; Good Shepherd, \$1; Grace, \$1; St. Alban's, \$1; St. Paul's, Palmyra, \$1; Holy Innocents', \$1; Mt. Calvary, \$1; St. Augustine's, \$1; St. James' Memorial, \$1; St. Paul's, \$1; St. Philip's, \$1; Trinity, \$1 | 59.00          |



|   |            |
|---|------------|
| To Cash:  |            |
| For the Annie S. Cousland Scholarship, St. Mary's-on-the-Mountain, Sewanee.—Cathedral member .....  | 50.00      |
| For Infirmary, St. Mary's-on-the-Mountain.—Through St. Mary's Guild, Cathedral .....  | 300.00     |
| For Work at St. Stephen's.—Cathedral member, \$30; Holy Communion, \$30 .....   | 60.00      |
| For Work at Holy Cross.—Holy Communion, \$45; St. Mark's Memorial, \$10 .....   | 55.00      |
| For the Blue Ridge Industrial School.—A friend, .....   | 10.00      |
| For St. John's House, Blackwell's Hollow, Va.—Emmanuel, O. O., \$11.25; St. Peter's, \$5; The Secretary, \$5....  | 21.25      |
| Express on box to Blackwell's Hollow, Va.—St. Philip's, 50c.; St. James' Memorial, 25c., a friend, 75c.....   | 1.50       |
| For City Missions—St. Peter's .....   | 10.00      |
| For Oneida Indian Mission.—Cathedral .....  | 10.00      |
| For Miss Thackara's Work, Navajo Indians.—Redeemer, \$6; Emmanuel, O. O., \$2.50 .....  | 8.50       |
| For St. Stephen's-in-the-Hills.—St. Augustine's, a thank offering .....   | 2.00       |
| For Church Periodical Club.—Bishop Tuttle, \$10; St. Peter's, \$5.75; St. James' Memorial, \$2; St. John's, \$1.75; St. Stephen's, Ferguson, \$2.75; Emmanuel, O. O., \$1.45; a friend, 25c. .... | 23.95      |
| Junior Auxiliary, towards Annual Report .....   | 10.00      |
| Towards freight on General boxes.—St. Peter's, \$5; Redeemer, 50c.; Grace, 50c.; St. Stephen's, Ferguson, 25c.; St. Paul's, 25c.; friends, \$2.85 .....   | 9.35       |
|   | <hr/>      |
|   | \$4,143.44 |



# DISBURSEMENTS.

By Cash:

|   |            |
|---|------------|
| To Mr. E. H. Lycett, Treasurer, for St. Stephen's Current Expenses .....                            | \$1,200.00 |
| To Mr. E. H. Lycett, for Diocesan Missions .....  | 150.00     |
| To Mr. E. H. Lycett, for Holy Cross Mission.....  | 109.50     |
| To Sister Catherine, for Auxiliary Scholarship .....  | 200.00     |
| To Sister Catherine, for Bishop Robertson Memorial Scholarship .....                                | 200.00     |
| To Mr. George Gordon King, Treasurer, for General Mis-<br>sions .....                               | 237.38     |
| To Mr. George Gordon King, for Church Work in Africa .....  | 106.00     |
| To Mr. George Gordon King, for Native Japanese Bible<br>Woman .....                                 | 101.00     |
| To Mr. George Gordon King, for the Bishop Tuttle Schol-<br>arship .....                             | 100.00     |
| To Mr. George Gordon King, for the Carroll M. Davis<br>Scholarship .....                            | 50.00      |
| To Mr. George Gordon King, for the Frederick B. Sheetz<br>Memorial Scholarship .....                | 25.00      |
| To Mr. George Gordon King, for Indian Work, Birch<br>Coolie, In Memoriam Bishop Gilbert .....       | 53.00      |
| To Mr. George Gordon King, for Insurance Life of For-<br>eign Missionary .....                      | 53.00      |
| To Bishop Brooke, for his work in Oklahoma .....  | 136.50     |
| To Bishop Rowe, for his work in Alaska .....  | 124.00     |
| To Bishop Restarick, for furnishing room in Priory School<br>Honolulu .....                         | 100.50     |
| To Bishop Restarick, for Scholarship in Priory School,<br>Honolulu .....                            | 106.00     |
| To Bishop Aves, for Rebekah Parker Memorial Scholar-<br>ship, Hooker School, Mexico .....           | 80.00      |
| To Bishop Aves, for Church Work in Mexico .....   | 50.00      |
| To Sister Huggetta, for Harriet M. Tuttle Memorial<br>Scholarship, St. Mary's-on-the-Mountain ..... | 59.00      |
| To Sister Huggetta, for Annie S. Cousland Scholarship,<br>St. Mary's-on-the-Mountain .....          | 50.00      |
| To Sister Huggetta, for Infirmary, St. Mary's-on-the<br>Mountain, Sewanee .....                     | 300.00     |
| To Rev. Craig Stewart, in gratitude for Quiet Day (Quiet<br>Day Offering) .....                     | 72.02      |
| To Dr. A. M. Meyer, for St. Elizabeth's Hospital, Shang-<br>hai, China .....                        | 112.00     |
| To Rev. George P. Mayo, for Blue Ridge Industrial<br>School .....                                   | 10.00      |
| To Deaconess Proffee, for St. John's House, Blackwell's<br>Hollow, Virginia .....                   | 21.25      |
| To the Secretary, for express on Miss Proffee's box.....  | 1.50       |
| To the Rev H. W. Mizner, for St. Stephen's Mission.....   | 60.00      |
| To the Rev. H. W. Mizner, for St. Stephen's-in-the-Hills .....                                      | 2.00       |
| To the Rev. W. B. Thorne, for Oneida Indian Mission.....  | 10.00      |



|  |            |
|--|------------|
| By Cash:   |            |
| To Miss Thackara, for Navajo Indian Mission .....  | 8.50       |
| To the Rev. Mr. Cockran, for City Missions .....   | 10.00      |
| To Deaconess Anne, for Holy Cross Mission .....  | 55.00      |
| To Miss Allen, for Church Periodical Club .....  | 23.95      |
| To the Freegard Press, for Annual Report, \$70; Auxiliary<br>leaflets, \$4; Quiet Day leaflets, \$3.50; postals, \$6.60..... | 84.10      |
| To the Wm. J. Kennedy Printing Co., for Auxiliary re-<br>ceipts .....  | 3.00       |
| To the Rev. C. E. Remick, for freight, \$5.92; drayage, \$1;<br>packing, 50c.; barrels, 50c. ....                            | 7.92       |
| To the Secretary, for postage, \$5; to the Treasurer, for<br>postage, \$5.50 .....   | 10.50      |
|  | <hr/>      |
|  | \$4,082.62 |
| Balance on hand .....  | 60.82      |
|  | <hr/>      |
|  | \$4,143.44 |

Respectfully submitted,

MRS. T. EWING WHITE,  
Treasurer.

May 27th, 1910.



## THE UNITED OFFERING OF 1910.

At the Triennial Meeting of the Woman's Auxiliary in Richmond, in October, it was resolved:

"That the United Offering of 1910 be given to the Board of Missions for Woman's Work in the mission field, including the training, sending and support of woman workers; also the care of such workers when sick or disabled; but that a sum not exceeding \$15,000 be devoted to a building or buildings approved by the Board of Missions on the recommendation of the General Secretary of the Woman's Auxiliary; and also that to our united gifts there shall be added our united prayers that God will put it into the hearts of many faithful women to give themselves to the work of the Master in the mission field."

The United Offering is a thank-offering, made triennially, at the time and place of the General Convention, by the women of the Church. It is not limited to the Woman's Auxiliary or to any organization. Any woman who has a desire to help the mission cause, or who wishes to express her gratitude for any blessing or mercy, is asked to send a gift, large or small, to the United Offering.

In this Diocese every woman who is willing to make an offering once a year to this object is asked to select her birthday, or any day which will have some special interest to her personally, and to send her name, address and date to the treasurer of the United Offering in her parish. The names are sent from the different parishes to the General Treasurer of the United Offering, who enrolls them in the Anniversary Book. **No sum** is specified, but each is to give a **freewill offering**. We should like to enroll every woman in the Diocese.

Missouri's part in the United Offering of 1907 was \$1,510.03, from twenty-nine parishes and missions. The total for the Offering of 1910, May 1, 1910, from twenty-six parishes and missions and from the Juniors is \$634.31. Previously reported, \$782.78. Total, \$1,417.09.

ANNIE S. COUSLAND,

Treasurer of the United Offering,  
4428 Delmar Ave.



**THE SIXTH ANNUAL REPORT**  
OF THE  
**Junior Auxiliary of the Diocese of Missouri.**

---

President,  
Miss Annie E. Lewis,  
10 Westmoreland Place.

Secretary,  
Miss Julia Barclay,  
4305 Morgan St.

---

Vice-President,  
Mrs. Edith P. Howard,  
5123 McPherson Ave.

Treasurer,  
Mrs. F. R. von Windegger,  
4245 Lindell Bl.

---

United Offering Treasurer,  
Mrs. James Wise,  
3043 Locust St.

Educational Secretary,  
Mrs. S. K. White,  
74 Vandeventer Pl.

---

Babies' Branch Secretary,  
Mrs. John Waterworth,  
5845 Cabanne Ave.

---

*To the Right Reverend Daniel S. Tuttle, S.T.D., Bishop of Missouri,  
and Members of the Woman's Auxiliary:*

The Junior Auxiliary held their annual meeting on May 7th, in Emmanuel Church, Old Orchard, Mo. The meeting was called to order at eleven forty-five. The Secretary of each branch responded to the roll call by reading the report of the year's work.

After the reading of the reports of the Secretary and Treasurer, and the President's address, the election of officers for the ensuing year followed.

The regular officers were re-elected. Mrs. James Wise was appointed United Offering Treasurer, and Mrs. John Waterworth was appointed Babies' Branch Secretary.

At twelve fifteen the morning session adjourned, and all assembled in the spacious parish house and were refreshed with a delicious luncheon, graciously prepared and served by the Directors and Juniors of the parish. Games and dancing and a general good time were indulged in until a quarter of three o'clock, when all



were quietly seated again, ready to listen to a most delightful talk on Japan by the Rev. James Wise. The Educational Secretary gave a report of the year's work and an outline for the study class for the coming year. Eight Directors reported having carried the study of missions in Africa to their separate branches.

Although the day was damp and cloudy, one hundred and sixty-five, of the two hundred and ninety-one enrolled, were present. Many expressed themselves that the sixth annual meeting had been a most enjoyable one. The meeting adjourned at four o'clock.

The reading of the Secretary's report showed a loss of two branches, St. Mark's and St. Peter's. We regret much the loss of St. Mark's, it was the first branch organized after your Diocesan officer took charge of the Junior work. They had done good and faithful work.

The loss of St. Peter's branch has been greatly felt, the Juniors do not like to feel that the work begun has failed, nor are they willing yet to admit that it has. Embracing this opportunity they earnestly ask of the rector and women of the Auxiliary of St. Peter's parish to lend them their aid in restoring this branch. A Director with love for young people and a warm missionary spirit is the most necessary factor.

Five new branches are reported this year, Holy Communion, Holy Cross, Trinity, De Soto, the Cathedral and St. Helen's of St. George's.

It is with gratitude that the apportionment and all pledges are reported paid.

#### Summary.

|                      |          |
|----------------------|----------|
| Box Values .....     | \$268.34 |
| Gifts in Cash .....  | 255.62   |
|                      | <hr/>    |
|                      | \$523.96 |
| Babies' Branch ..... | 43.16    |
|                      | <hr/>    |
|                      | \$567.12 |

Respectfully submitted,

ANNIE E. LEWIS,  
President Junior Auxiliary.

May 27, 1910.



**THE JUNIOR DEPARTMENT**  
of the  
**MISSOURI BRANCH OF THE WOMAN'S AUXILIARY.**

**FERGUSON—St. Stephen's.**  
Number of Members, 9.

*Directors—*

Mrs. H. C. January,  
Ferguson.

Mrs. H. M. Shackley,  
Ferguson.

Secretary,  
Sarah Kinealy.

Treasurer,  
Josephine January.

|   |          |
|---|----------|
| 1 Package to Box, St. Luke's Indian Mission, Fay, Okla..... | \$ 5.90  |
| “ “ St. Stephen's and Holy Cross, St. Louis..               | 1.60     |
| “ “ St. Paul's Mission, Glen Alpine, N. C....               | 4.50     |
| Cash, Directors' Dues .....                                 | 1.00     |
| “ Assessment General Treasury .....                         | 2.70     |
| “ Apportionment General Missions .....                      | 7.00     |
| “ Special District of Ashville .....                        | 10.00    |
| 3 Packages, \$12; Cash, \$20.70; Total .....                | \$ 32.70 |

**DE SOTO—Trinity.**  
Number of Members, ....

*Director—*

Mrs. L. E. Du Rocher, De Soto, Mo.

Secretary,

Treasurer,

|  |          |
|--|----------|
| 1 Package to Box, St. Luke's Indian Mission, Fay Okla..... | \$ 6.60  |
| Cash, Director's Dues .....                                | 1.00     |
| “ Assessment General Treasury .....                        | .50      |
| “ Apportionment General Missions .....                     | 2.00     |
| 1 Package, \$6.60; Cash, \$3.50; Total .....               | \$ 10.10 |

**OLD ORCHARD—Emmanuel.**  
Number of Members, 20.

*Directors—*

Mrs. Homer R. Hisey,  
227 Maple Ave.,  
Webster Groves.

Mrs. Richard Kopplin,  
517 Ridge Ave.,  
Webster Groves.

|   |          |
|---|----------|
| 1 Package to Box, St. Stephen's Mission, St. Louis..... | \$ 3.00  |
| “ “ St. Paul's Mission, Glen Alpine, N. C....           | 5.50     |
| Cash, Directors' Dues .....                             | .50      |
| “ Assessment General Treasury .....                     | 5.80     |
| “ Apportionment (designated China) .....                | 40.00    |
| “ United Offering .....                                 | 1.00     |
| 2 Packages, \$8.50; Cash, \$47.30; Total .....          | \$ 55.80 |



### ST. LOUIS—Ascension.

Number of Members, 41.

*Directors—*

Mrs. Edward Mead,  
6313 Waterman Ave.  
Secretary,  
Gladys F. Metcalfe,

Mrs. Roy Campbell,  
Chesterfield Apartments.  
Treasurer,  
Bess Middleton,

|   |          |
|---|----------|
| 1 Package to Box, St. Luke's Indian Mission, Fay, Okla..... | \$ 17.35 |
| “ “ St. Stephen's and Holy Cross, St. Louis..               | 6.00     |
| “ “ St. Paul's Mission, Glen Alpine, N. C....               | 19.80    |
| Cash, Directors' Dues .....                                 | 1.00     |
| “ Assessment General Treasury .....                         | 5.50     |
| “ Apportionment (\$25 designated Liberia, Africa).....      | 55.00    |
| “ United Offering .....                                     | 10.00    |
| 3 Packages, \$43.15; Cash, \$71.50; Total.....              | \$114.65 |

---

### ST. LOUIS—Cathedral.

Number of Members, 18.

*Directors—*

Mrs. Clayton E. Wheat,  
1210 Locust Street.  
Secretary,  
Alice Newman.

Miss Henrietta Bull,  
4350 Pine Street.

|  |         |
|--|---------|
| 1 Package to Box, Glen Alpine, N. C..... | \$ 9.60 |
|--|---------|

---

### ST. LOUIS—Grace.

Number of Members, 18.

*Director—*

Mrs. E. M. Kinne,  
1105 Tyler Street.  
Secretary,  
Ella M. Mehegan.

|   |          |
|---|----------|
| 1 Package to Box, St. Luke's Indian Mission, Fay, Okla.....   | \$ 2.25  |
| “ “ St. Stephen's and Holy Cross Missions,<br>St. Louis ..... | 1.60     |
| “ “ St. Paul's Mission, Glen Alpine, N. C....                 | 1.75     |
| Cash, Director's Dues .....                                   | .50      |
| “ Assessment General Treasury .....                           | 1.70     |
| “ Apportionment General Missions .....                        | 3.25     |
| “ United Offering .....                                       | 2.00     |
| 3 Packages, \$5.60; Cash, \$7.45; Total .....                 | \$ 13.05 |



### ST. LOUIS—Holy Communion.

Number of Members, 15.

*Directors—*

Mrs. James Wise,  
3043 Locust Street.

Mrs. Frank Fay,  
4551 Laclede Avenue.

Secretary,  
Florence Wilkinson.

Treasurer,  
Dorothy Chapman.

|   |          |
|---|----------|
| 1 Package to Box, St. Luke's Indian Mission, Fay, Okla.....   | \$ 5.00  |
| “ “ St. Stephen's and Holy Cross Missions,<br>St. Louis ..... | 1.75     |
| “ “ St. Paul's Mission, Glen Alpine, N. C....                 | 4.40     |
| Cash, Directors' Dues .....                                   | .50      |
| “ Assessment General Treasury .....                           | .50      |
| “ Apportionment General Missions .....                        | 2.00     |
| 3 Packages, \$11.15; Cash, \$3; Total .....                   | \$ 14.15 |

---

### ST. LOUIS—Holy Cross.

Number of Members, 20.

*Directors—*

Mrs. John Ridgely,  
5475 Vernon Ave.

Miss Annette Gordon,  
7328 Marietta Ave.

|  |         |
|--|---------|
| 1 Package to Box, St. Paul's Mission, Glen Alpine, N. C..... | \$ 6.00 |
| Cash, Director's Dues .....                                  | .50     |
| “ Assessment General Treasury .....                          | .50     |
| “ Apportionment General Missions .....                       | 1.13    |
| 1 Package, \$6; Cash, \$2.13; Total .....                    | \$ 8.13 |

---

### ST. LOUIS—Holy Innocents'.

Number of Members, 15.

*Director—*

Mrs. William A. Hatch, 3547 Morganford Road.

|   |          |
|---|----------|
| 1 Package to Box, St. Luke's Indian Mission, Fay, Okla..... | \$ 4.10  |
| “ “ St. Stephen's and Holy Cross, St. Louis..               | 6.40     |
| “ “ St. Paul's Mission, Glen Alpine, N. C....               | 5.10     |
| Cash, Director's Dues .....                                 | .50      |
| “ Assessment General Treasury .....                         | 1.70     |
| “ Apportionment General Missions .....                      | 3.50     |
| 3 Packages, \$15.60; Cash, \$5.70; Total .....              | \$ 21.30 |



**ST. LOUIS—Redeemer.**

Number of Members, 11.

*Director—*

Mrs. Harry L. Walker, 4446 Elmbank Avenue.

Secretary,  
Lenore Cowan.Treasurer,  
Beatrice Lynch.

|   |          |
|---|----------|
| 1 Package to Box, St. Luke's Indian Mission, Fay, Okla..... | \$ 4.25  |
| “ “ St. Stephen's and Holy Cross, St. Louis..               | 4.10     |
| “ “ St. Paul's Mission, Glen Alpine, N. C....               | 8.25     |
| Cash, Director's Dues .....                                 | .50      |
| “ Assessment General Treasury .....                         | 1.70     |
| “ Apportionment General Missions .....                      | 12.00    |
| “ United Offering .....                                     | 1.96     |
| 3 Packages, \$16.60; Cash, \$16.16; Total .....             | \$ 32.76 |

**ST. LOUIS—St. Augustine's.**

Number of Members, 18.

*Director—*

Mrs. John F. Deaderick, 2144 Blendon Place.

|   |          |
|---|----------|
| 1 Package to Box, St. Luke's Indian Mission, Fay, Okla..... | \$ 4.00  |
| “ “ St. Stephen's and Holy Cross, St. Louis..               | 3.60     |
| “ “ St. Paul's Mission, Glen Alpine, N. C....               | 11.30    |
| Cash, Director's Dues .....                                 | .50      |
| “ Assessment General Treasury .....                         | 3.50     |
| “ Apportionment General Missions .....                      | 10.00    |
| “ United Offering .....                                     | 3.15     |
| 3 Packages, \$18.90; Cash, 17.15; Total .....               | \$ 36.05 |

**ST. LOUIS—St. Faith's.**

Number of Members, 21.

*Director—*

Sister Leonora, 1711 South Grand.

Secretary,  
Emma Byrd.President,  
Katherine O'Connell.Treasurer,  
Ada Oliver.

|   |          |
|---|----------|
| 1 Package to Box, St. Luke's Indian Mission, Fay, Okla..... | \$ 6.35  |
| “ “ St. Stephen's and Holy Cross, St. Louis..               | 1.80     |
| “ “ St. Paul's Mission, Glen Alpine, N. C....               | 3.00     |
| Cash, Director's Dues .....                                 | .50      |
| “ Assessment General Treasury .....                         | 2.00     |
| “ Apportionment General Missions .....                      | 3.00     |
| 3 Packages, \$11.15; Cash, \$8.50; Total .....              | \$ 19.65 |



### ST. LOUIS—St. George's.

#### *Directors—*

Mrs. J. H. Wear.  
4643 Berlin Ave.

Miss Brookmire.  
Miss Julia Barclay.

Secretary,  
Theodora Shreve.

Treasurer,  
Jessie Manget.

|   |          |
|---|----------|
| 1 Package to Box, St. Luke's Indian Mission, Fay, Okla..... | \$ 4.50  |
| “ “ St. Stephen's and Holy Cross, St. Louis..               | 3.75     |
| “ “ St. Paul's Mission, Glen Alpine, N. C....               | 5.00     |
| Christmas Box, Grace Church Sunday School, St. Louis....    | 35.00    |
| Cash, Directors' Dues .....                                 | 1.50     |
| “ Assessment General Treasury .....                         | 3.00     |
| “ Apportionment General Missions .....                      | 7.00     |
| “ United Offering .....                                     | 1.00     |
| 4 Packages, \$48.25; Cash, \$12.50; Total .....             | \$ 60.75 |

### ST. LOUIS—St. George's.

#### **St. Mary's Branch.**

Number of Members, 10.

#### *Directors—*

Miss A. L. Winston,  
44 Portland Place.

Miss Richard Maltbie,  
4262 Washington Ave.

Secretary,  
Elizabeth Freeman.

Treasurer,  
Crenshaw Waller.

|   |          |
|---|----------|
| 1 Package to Box, St. Luke's Indian Mission, Fay, Okla..... | \$ 4.35  |
| “ “ St. Stephen's and Holy Cross, St. Louis..               | 2.88     |
| “ “ St. Paul's Mission, Glen Alpine, N. C....               | 1.71     |
| Christmas Box, Trinity Sunday School, St. James, Mo.....    | 35.00    |
| Cash, Directors' Dues .....                                 | .50      |
| “ Assessment General Treasury .....                         | 3.00     |
| “ Apportionment General Missions .....                      | 5.00     |
| 4 Packages, \$43.94; Cash, \$8.50; Total .....              | \$ 52.44 |

### ST. LOUIS—St. Mark's.

Number of Members, 5.

#### *Director—*

Mrs. E. P. Howard, 5123 McPherson Avenue.

Secretary and Treasurer,  
Anna Stewart, 4033 Washington Avenue.

|   |          |
|---|----------|
| 1 Package to Box, St. Luke's Indian Mission, Fay, Okla..... | \$ 6.50  |
| Cash, Director's Dues .....                                 | .50      |
| “ Assessment General Treasury .....                         | 5.50     |
| “ Apportionment General Missions .....                      | 15.00    |
| “ United Offering .....                                     | 5.06     |
| 1 Package, \$6.50; Cash, \$26.06; Total .....               | \$ 32.56 |



**ST. LOUIS—St. Stephen's.**

Number of Members, 22.

*Director—*

Mrs. F. R. von Windegger, 4245 Lindell Boulevard.

Mite Box Custodian,

Treasurer,

May Blateau.

Emma Wilson.

|   |          |
|---|----------|
| 1 Package to Box, St. Luke's Indian Mission, Fay, Okla..... | \$ 3.00  |
| “ “ Holy Cross Mission, St. Louis .....                     | 1.80     |
| Cash, Director's Dues .....                                 | .50      |
| “ Assessment General Treasury .....                         | 1.70     |
| “ Apportionment General Missions .....                      | 8.00     |
| “ United Offering .....                                     | 1.97     |
| 2 Packages, \$4.80; Cash, \$12.17; Total .....              | \$ 16.97 |

**SUMMARY.**

|                                       |                 |
|---------------------------------------|-----------------|
| Box Value .....                       | \$268.34        |
| Cash reported through Secretary ..... | 266.82          |
|                                       | <u>\$535.16</u> |

Respectfully submitted,

JULIA BARCLAY,  
Secretary.

**BABIES' BRANCH.****Junior Auxiliary.**

|   |                 |
|---|-----------------|
| Grace Church (St. Louis), 3 boxes .....               | \$ 2.06         |
| St. Paul's (Carondelet), 6 boxes .....                | 2.43            |
| Memorial Box (Charles Robertson Wilson) .....         | 2.00            |
| St. Peter's (one Memorial Box) .....                  | 5.00            |
| Holy Communion, 2 boxes .....                         | 5.51            |
| Ascension, 8 boxes .....                              | 4.43            |
| Emmanuel (Old Orchard), 20 boxes .....                | 9.41            |
| St. Stephen's (Ferguson), 16 boxes .....              | 9.17            |
| St. Philip's (St. Louis), 12 boxes in six months..... | 3.15            |
| Total .....   | <u>\$ 43.16</u> |

Respectfully submitted,

MABEL WYMAN WATERWORTH,  
Diocesan Secretary.



TREASURER'S REPORT OF JUNIOR AUXILIARY.  
RECEIPTS.

May 1st, 1909.

To Cash Balance on hand in Merchants-Laclede National Bank .....\$ 56.22

For Representatives' Dues:

|                                  |         |         |
|----------------------------------|---------|---------|
| St. Stephen's (Ferguson) .....   | \$ 1.00 |         |
| St. Stephen's (St. Louis) .....  | .50     |         |
| Emmanuel (Old Orchard) .....     | .50     |         |
| Ascension .....                  | 1.00    |         |
| Grace .....                      | .50     |         |
| Holy Innocents .....             | .50     |         |
| Redeemer .....                   | .50     |         |
| St. Augustine's .....            | .50     |         |
| St. Mary's (St. George's) .....  | .50     |         |
| St. Helen's (St. George's) ..... | 1.50    |         |
| St. Mark's .....                 | .50     |         |
| St. Faith (Orphan's Home) .....  | .50     |         |
| Holy Communion .....             | .50     |         |
| Holy Cross .....                 | .50     |         |
| Trinity (De Soto) .....          | .50     | \$ 9.50 |

For General Treasury:

|                                  |         |          |
|----------------------------------|---------|----------|
| St. Stephen's (Ferguson) .....   | \$ 2.70 |          |
| St. Stephen's (St. Louis) .....  | 1.70    |          |
| Emmanuel (Old Orchard) .....     | 5.80    |          |
| Ascension .....                  | 5.50    |          |
| Grace .....                      | 1.70    |          |
| Holy Innocents' .....            | 1.70    |          |
| Redeemer .....                   | 1.70    |          |
| St. Augustine's .....            | 3.50    |          |
| St. Mary's (St. George's) .....  | 3.00    |          |
| St. Helen's (St. George's) ..... | 3.00    |          |
| St. Mark's .....                 | 5.50    |          |
| St. Faith .....                  | 2.00    |          |
| Holy Communion .....             | .50     |          |
| Holy Cross .....                 | .50     |          |
| Trinity (De Soto) .....          | .50     | \$ 39.30 |

For Apportionment:

|                                  |         |          |
|----------------------------------|---------|----------|
| St. Stephen's (Ferguson) .....   | \$ 7.00 |          |
| St. Stephen's (St. Louis) .....  | 8.00    |          |
| Ascension .....                  | 30.00   |          |
| Grace .....                      | 3.25    |          |
| Holy Innocents' .....            | 3.50    |          |
| Redeemer .....                   | 12.00   |          |
| St. Augustine's .....            | 10.00   |          |
| St. Mary's (St. George's) .....  | 5.00    |          |
| St. Helen's (St. George's) ..... | 7.00    |          |
| St. Mark's .....                 | 15.00   |          |
| St. Faith's .....                | 6.00    |          |
| Holy Communion .....             | 2.00    |          |
| Holy Cross .....                 | 1.13    |          |
| Trinity (De Soto) .....          | 2.00    | \$111.88 |



|   |       |          |          |
|---|-------|----------|----------|
| For Designated Contributions (that apply on apportionment): |       |          |          |
| Towards Salary of Bible Woman St. Mary's                    |       |          |          |
| Orphanage, Shanghai, China (Emmanuel,                       |       |          |          |
| Old Orchard) .....  | 40.00 |          |          |
| Isabell Skinker Scholarship, Cape Mt. Liberia               | 25.00 |          |          |
| For Special:  |       |          |          |
| Child's Scholarship, Morganton, North Caro-                 |       |          |          |
| lina (St. Stephen's, Ferguson).....                         | 10.00 |          |          |
| For Offerings   |       |          |          |
| Corporate Communion .....                                   | 2.03  | \$ 77.03 |          |
| For Babies' Branch:   |       |          |          |
| Mrs. M. W. Waterworth, Sec'y & Treas.....                   |       | 43.16    |          |
| For United Offering:  |       |          |          |
| Miss Cox, Treasurer (for 1909-10).....                      | 30.64 |          |          |
| Previously reported, 1908-09.....                           | 17.01 |          |          |
| Previously reported, 1907-08.....                           | 12.97 | 29.98    | 60.62    |
| Total .....   |       |          | \$397.71 |

#### DISBURSEMENTS.

|  |         |          |  |
|--|---------|----------|--|
| By Cash.                                       |         |          |  |
| To Mrs. T. Ewing White, for Annual Report....  | \$10.00 |          |  |
| Archdeacon Walton, for work in the Diocese.... | 10.00   |          |  |
| Miss Barclay, for stamps .....                 | 2.00    |          |  |
| Freight and drayage on box to Indian School,   |         |          |  |
| Oklahoma .....                                 | 2.32    |          |  |
| Freight and drayage on box to St. Paul's, Glen |         |          |  |
| Alpine, N. C. ....                             | 2.32    |          |  |
| Apportionment Assessment:                      |         |          |  |
| Mr. George Gordon King, Treasurer.....         | 175.00  |          |  |
| To Special:                                    |         |          |  |
| Mr. George Gordon King, Treasurer, Child's     |         |          |  |
| Scholarship, Morganton, N. C.....              | 10.00   |          |  |
| Baby Branch:                                   |         |          |  |
| Baby Branch Report, Mr. George Gordon King,    |         |          |  |
| Treasurer .....                                | 43.16   |          |  |
| United Offering:                               |         |          |  |
| Miss Annie Cousland, Treasurer .....           | 60.62   | 315.42   |  |
| Balance on hand .....                          |         | \$ 82.29 |  |

Respectfully submitted,

MARIE P. VON WINDEGGER,  
Treasurer.

St. Louis, Mo., May 4th, 1910.



## FORMER OFFICERS.

At the quarterly meeting held at the Schuyler Memorial House, April 26, 1898, upon motion of the Secretary, the following resolution was adopted by a rising vote:

Whereas, The Missouri Branch of the Woman's Auxiliary wishes to place on record its appreciation of the work of its faithful officers, therefore,

Resolved, That all former officers of the Woman's Auxiliary, as well as all present and future ones, as they retire from office, be enrolled as honorary members of the Executive Board, and the Secretary instructed to record their names as such, and give them official notice of the same.

The names are as follows:

### Presidents.

|                            |           |
|----------------------------|-----------|
| Mrs. C. F. Robertson ..... | 1884-1885 |
| *Mrs. M. A. Perrine .....  | 1885-1886 |
| Mrs. John Wickham .....    | 1886-1887 |
| *Mrs. D. S. Tuttle .....   | 1887-1899 |

### Vice-Presidents.

|                              |           |
|------------------------------|-----------|
| Mrs. E. A. Manny .....       | 1884-1885 |
| Mrs. Ed. F. Cushing .....    | 1885-1890 |
| *Mrs. John W. Harrison ..... | 1890-1891 |
| *Mrs. R. J. Lackland .....   | 1891-1892 |
| *Miss Rebekah Parker .....   | 1900-1901 |

### Treasurers.

|                         |           |
|-------------------------|-----------|
| Mrs. C. M. Seaman ..... | 1884-1885 |
| Mrs. R. M. Wilson ..... | 1885-1886 |
| Miss Cora Hofman .....  | 1886-1887 |
| Mrs. Laura Speck .....  | 1887-1894 |

\*At rest.



**CONSTITUTION OF THE MISSOURI BRANCH**  
of the  
**WOMAN'S AUXILIARY.**

Adopted May 25, 1888.

**Article I.**

This Society shall be called the Missouri Branch of the Woman's Auxiliary to the Board of Missions.

**Article II.**

Its object is not to change the work of any Parish, but, by united and sympathetic action, to increase the interest, and to unite all Parishes in the Diocese in the various branches of the Church's Missionary work.

**Article III.**

All baptized women of the Diocese of Missouri, who so desire, and who work for Missions in connection with their Parish organizations, shall be regarded as members of this Society.

**Article IV.**

The officers shall be a President, Vice-President, Secretary, Treasurer and United Offering Treasurer, to be chosen at the annual meeting.

**Article V.**

All Parish Societies in the Diocese, who so desire, shall be considered constituent members of this Society, provided they send their reports of money collected and work done for Missions to their respective Parish Representatives in the Board of Managers.

**Article VI.**

The Board of Managers shall consist of the President, Vice-President, Secretary, Treasurer, the Treasurers of Special Funds, and the Parish Representatives. Nine shall constitute a quorum for the transaction of business.

**Article VII.**

There shall be an Executive Committee composed of the President, Vice-President, Secretary and Treasurer, and the Treasurers of Special Funds, who shall have authority between regular quarterly meetings, to appropriate funds in the hands of the Treasurer.

**Article VIII.**

Each Parish with a Society or Societies working for Missions shall be entitled to four Representatives in the Board, one of whom shall be their Corresponding Secretary.

**Article IX.**

The qualifications of a Representative which shall constitute her a member of the Board shall be:

1. Certification of her annual appointment by her Rector or her election by the Parish Society to be such Representative.
2. Payment of a membership fee of \$1.00 per year to the Diocesan Treasurer.



#### Article X.

The payment of \$1.00 per year to the Diocesan Treasurer shall constitute any one an Honorary Member of the Board of Managers. These Honorary Members shall be entitled to seats, but not to vote, and shall not be counted in making a quorum.

#### Article XI.

There shall be four meetings of the Board of Managers each year, to be held as follows: On or about the last Fridays, respectively, in October, January and April; and the annual meeting for the election of officers, which shall be held on the Friday following the Diocesan Convention.

#### Article XII.

One of said meetings shall be also a general meeting of the Society, and shall be directed by the Bishop of the Diocese.

#### Article XIII.

The meetings shall be held in any Church or Chapel designated by the President.

#### Article XIV.

Special meetings may be called by the President at the request of any five of the managers.

#### Article XV.

1. The President shall call meetings and preside over them.
2. The Vice-President shall take the duties of the President in her absence.
3. The Secretary shall conduct the correspondence of the Society; send notices of the meetings, and keep a record of them; keep an account of the work done by the women of the Diocese, as reported by the Parish Secretaries, and report this annually to the Secretary of the Woman's Auxiliary in New York and prepare an Annual Report for circulation in the Diocese, a review of which shall be presented to the Diocesan Convention.
4. The Treasurer, under the direction of the Board or Executive Committee, shall receive and disburse all money sent to the Society for any branch of Missionary work, and for the expenses of the Society, presenting a report of same at each quarterly meeting.

#### Article XVI.

The Parish Representatives are to report through their Corresponding Secretary to the Diocesan Secretary all work done for Missions; and all money raised for Missions by the women of their Parishes; also all new work undertaken for Missions. They are to attend the regular meetings of the Board, and to carry back to their Parish Societies Missionary intelligence, and to endeavor in every way to increase an earnest and prayerful interest in Missions.

#### Article XVII.

This Constitution may be altered or amended at any annual meeting by a two-thirds vote of the members of the Board of Managers present.



















