

YEAR BOOK
AND
FIFTY-EIGHTH
ANNUAL REPORT
OF THE
PITTSBURGH DIOCESAN BRANCH
OF THE
WOMAN'S AUXILIARY
TO THE
NATIONAL COUNCIL
OF THE
PROTESTANT EPISCOPAL CHURCH

1937

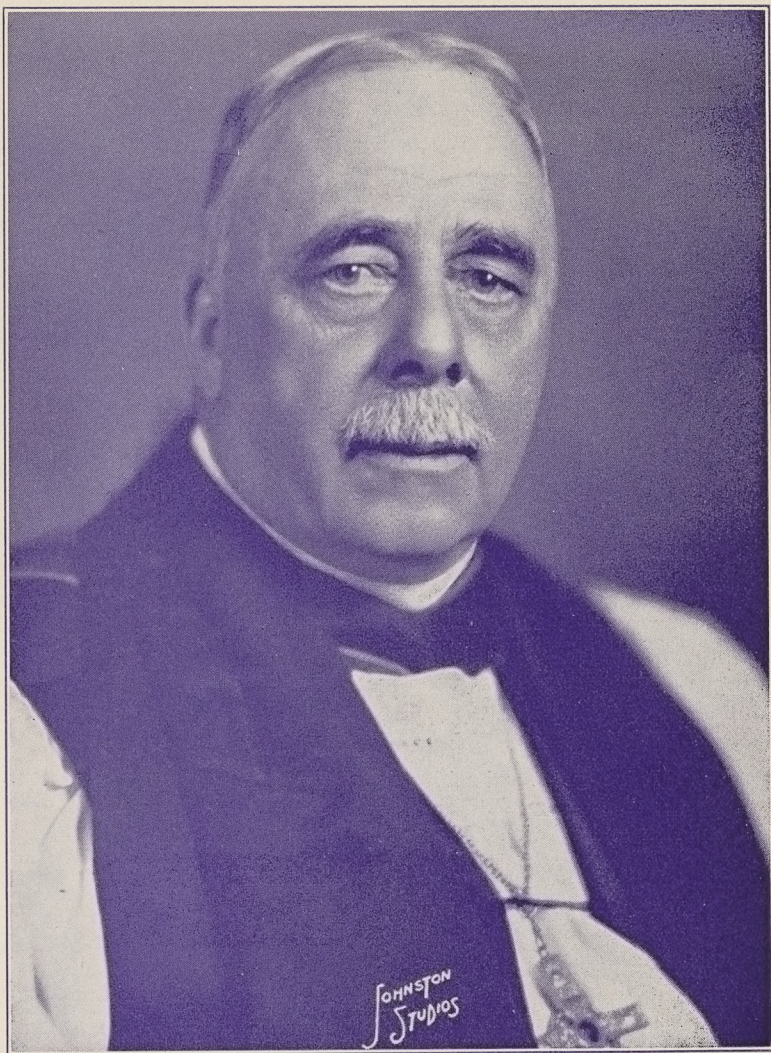

For the Year Ending December 31, 1937



THE RT. REV. ALEXANDER MANN, D.D., LL.D., S.T.D.

Bishop of Pittsburgh

Consecrated on St. Paul's Day, 1923

As a token of affection and a pledge of continuing loyalty,
we dedicate this Year Book to him who for fifteen years has
been our Chief Shepherd.

Bishop's Message

I suppose that I write quite a number of "Forewords" in the course of the year, but I can think of none that I write with a more hearty good will than this brief message for the Annual Year Book of the Diocesan Branch of the Woman's Auxiliary.

No one who was present can ever forget the great service in Cincinnati last October when the Triennial Thank Offering of the Auxiliary was made. Nearly \$900,000 was placed upon the Altar, and that great gift was the outcome, not of a few contributions from large and wealthy parishes, but of the modest gifts of thousands of little parishes and missions like our own.

It is a great and noble missionary force in the life and work of the Church. One of these days I hope that every parish and mission of this Diocese will have a branch.

ALEXANDER MANN,
Bishop of Pittsburgh.

SUGGESTED PRAYERS TO BE USED BY A PARISH BRANCH

For the Woman's Auxiliary

Almighty God, our Heavenly Father, bless, we pray thee, our work for the extension of thy Kingdom and make us so thankful for the precious gift to us of thy Beloved Son, that we may pray fervently, labor diligently, and give liberally to make him known to all nations as their God and Saviour. We ask this for his dear sake, Jesus Christ our Lord. Amen.

For the United Thank Offering

O Lord, our Heavenly Father, we pray thee to send forth more laborers into thy Harvest, and to grant them thy special grace for every need. Guard and guide the workers in the field, and draw us into closer fellowship with them. Dispose the hearts of all women everywhere to give gladly as thou hast given to them. Accept from grateful hearts our United Thank Offering of prayer and gifts and joyful service, and bless it to the coming of thy Kingdom, through Jesus Christ our Lord. Amen.

For Missionaries

O God, who never failest to go with those thou sendest, bless thy servants (especially-----) whom thou hast chosen to bear thy Name before the dwellers in the uttermost parts of the earth, that they may have wisdom to know, strength to do, patience to suffer, and courage to persevere in thy service; through Jesus Christ our Lord. Amen.

For the Will to Share

O God, who to save us didst give thine only begotten Son, stir us with such love toward thee that we may gladly share whatever thou hast entrusted us of life and strength, influence and love, money and time, for the relief of the world's sorrow and the coming of thy Kingdom. Amen.

For Peace

Eternal God, in whose perfect Kingdom no sword is drawn but the sword of righteousness, and no strength known but the strength of love; so guide and inspire, we pray thee, the work of all who seek thy Kingdom, that the nations may find their security not in force of arms but in that perfect love which casteth out fear, and in that fellowship revealed to us by thy Son, Jesus Christ our Lord. Amen.

Benediction

May God bless us all with a loving sense of his near presence, to guide us, to protect us, and to help us; and may we know what it is to walk close with him all our life long. Amen.

DIOCESAN OFFICERS 1938

The Bishop

THE RT. REV. ALEXANDER MANN, D.D., LL.D., S.T.D.

President

✓ MRS. H. B. KIRKPATRICK - - 4405 Schenley Farms Terrace
Mayflower 5312

Vice-Presidents

✓ MRS. THOMAS LYNCH - - 414 W. Pittsburgh St., Greensburg
Greensburg 29
✓ MRS. E. P. SCHEMPF - - - - - Rosslyn Farms
Carnegie 257
✓ MRS. J. K. WEBSTER - - - - - 309 Church Lane, Shields
Sewickley 1633
✓ MRS. J. H. MUSGRAVE - - - - - 1157 N. Negley Ave.
Montrose 3702

Recording Secretary

✓ MRS. E. N. GILLING - - - - - 901 Davis Ave., N. S.
Linden 5431

Corresponding Secretary

✓ MRS. EDWARD A. FISHER - - 76 N. Fremont Ave., Bellevue
Linden 1662-R

Treasurer

✓ MISS MARGARET E. PHILLIPS - - - 5823 Kentucky Ave.
Montrose 0510

Special Treasurers

Sybil Carter, Memorial and Honorary Membership Funds
MRS. S. N. BENHAM - - - - - 5423 Darlington Road
Schenley 0772

Clara Chester Bailey Memorial Fund

MRS. P. H. POWERS - - - - - 5808 Northumberland St.
Hazel 2998

Diocesan Corporate Gift

MISS LYDIA E. FLEMING - - - - - 3020 Pioneer Ave.
Lehigh 0390

United Thank Offering

✓ MRS. W. R. TALIAFERRO - - - - - 101 Biddle Ave.
Penhurst 9955

Additional Members of Executive Board

MRS. H. A. FLINT MISS EVELYN BUCHANAN
MRS. RALPH T. ROWLES MISS LUCY NEWTON

DEPARTMENTS

Educational

MRS. EDWARD P. SCHEMPF, *Chairman*
 Mrs. Homer A. Flint
 Mrs. J. C. Kuhn
 Mrs. L. Herdman Harris
 Mrs. Wm S. Thomas, Jr.
 Mrs. Harry G. Tomer
 Mrs. J. L. Jones
 Mrs. E. Strother
 Mrs. G. A. Morrison

Supply

MRS. J. K. WEBSTER, *Chairman*
 Mrs. Edgar Masters
 Mrs. H. F. Hetzel
 Mrs. F. E. Anderson
 Mrs. John H. Musgrave

Social Service

MRS. JOHN H. MUSGRAVE, *Chairman*
 Mrs. F. E. Anderson
 Mrs. J. E. Salisbury
 Mrs. G. D. Mantle

Church Periodical Club

Mrs. T. J. Bigham
 Mrs. W. D. Johnson
 Miss Juliette Myers
 - - - - *Director*
 - - - - *Assistant Director and Treasurer*
 - - - - *Secretary to Director*

STANDING COMMITTEES

Devotional

MRS. J. FREDRIK VIRGIN, *Chairman*
 Mrs. W. R. Taliaferro
 Miss Evelyn Buchanan

United Thank Offering

MRS. W. R. TALIAFERRO, *Custodian*
 Mrs. W. P. Kells
 Mrs. Frank N. Wagner
 Mrs. G. A. Morrison

Hospitality

MRS. THOS. R. HARTLEY, *Chairman*

Literature

MRS. HARRY G. TOMER, *Chairman*
 Mrs. C. F. W. McCready
 Mrs. Percy R. Demms
 Miss Marie Green
 Mrs. Jas. Douthitt
 Mrs. Homer A. Flint

Publicity

MRS. H. J. HAWTHORNE, *Chairman*
 Mrs. Homer A. Flint
 Mrs. Percy Demms

Program

MRS. HOMER A. FLINT, *Chairman*
 Miss Evelyn Buchanan
 Mrs. E. P. Schempp
 Mrs. W. R. Taliaferro

Mission Industries

MRS. MARCELLIN C. ADAMS, *Chairman*
 5836 Fifth Ave.
 Mayflower 7269

President's Message

You will notice that all of the following reports show a very definite trend toward greater interest in the Auxiliary and greater activity on the part of the members throughout the Diocese.

Five new branches have been organized during 1937. The summary of the accomplishments of the parish Auxiliaries set out in the Yearbook gives a clear measure of the money value of their work. The totals show that the Auxiliaries of the Diocese gave in money and work, a total of \$19,500.00. This is an amount of which we can be very proud. In addition there is the work of committees which can not be given a dollar value. The spiritual value of the committee work cannot be measured, it can only be felt by the increased interest of Auxiliary members in our work. The dollar value of the work and this increased interest mean that our whole membership is interested in supporting and forwarding the work of the National Church.

Let us resolve to do even better next year. Let each parish Auxiliary resolve to increase its contribution to our budget. Let us bring new members into the Auxiliary, women who are waiting to be asked to join us in this splendid work. None of us has given as much time or money or active interest as we are capable of giving. I do not feel that it is too much to ask if we set our mark for 1938 in the total sum of \$25,000.00 in money contributions and value of work done.

My first year in office has been made very pleasant and happy by the splendid co-operation of the women of the Auxiliary. I appreciate your interest and effort and I welcome your ideas and suggestions for increasing the effectiveness of our work. I thank you all from the bottom of my heart.

ELIZABETH KIRKPATRICK,
President.

RECORDING SECRETARY

The Pittsburgh Diocesan Branch of the Woman's Auxiliary to the National Council of the Protestant Episcopal Church held nine meetings during the year 1937, with an average attendance of one hundred two members from thirty-eight parish branches. The business session of the Annual Meeting was held at Epiphany Church, Bellevue, and the June Meeting was held, as usual, at the home of Mrs. M. S. Verner in Oakmont. All other meetings took place in Trinity House.

At the Annual Meeting in January, the Auxiliary was privileged to hear Mrs. Grafton Burke tell of the work which she and Doctor Burke are doing at the Hudson Stuck Memorial Hospital, Fort Yukon, Alaska.

With the idea in mind of informing the women of the Auxiliary as to the missionary program of other denominations, and also to form a closer tie with the women of other churches, the February meeting was an inter-denominational one, with Miss Lena Nelson, Methodist missionary to China, and Mrs. F. C. Wigginton of the Baptist Union, as speakers. This idea was so well received that one such meeting each year may become a part of the Program of the Diocesan Auxiliary, and a step toward the Ecumenical Movement.

Other subjects presented during the year were, an Analysis of the Goodrich Plan, by the Reverend Mr. Ashton; the United Thank Offering, by Mrs. Adams and Mrs. Taliaferro; Missionary Work in the Diocese of Hankow, by Deaconess Stewart, and reports from the General Convention and the Triennial of the Woman's Auxiliary given by the five delegates and two alternates who attended.

Two delegates attended the Pittsburgh-Erie Conference, and eight members of the Executive Board were present for Auxiliary Day of the Week-end Conference for Adults held at Kiskiminetas.

There were seven meetings of the Executive Board, with an average attendance of fourteen. New members on the Board were, Mrs. Kirkpatrick as President, Mrs. Virgin as Devotional Chairman, to fill the unexpired term of Mrs. Johnstone, and Mrs. Powers as Chairman of the Clara Chester Bailey Fund, following the resignation of Mrs. Leighou.

Through the generosity of a member of the Auxiliary, an operating lamp was given Doctor Burke for the Hospital at Fort Yukon, Alaska, and the Executive Board sent Miss Louise Reiley one hundred dollars from the income of the Brown Fund, for Chinese Relief in the Church General Hospital, Wuchang, China.

The Auxiliary, as it has done in the past, supported all of the Church institutions in the Diocese, the Sale of Tuberculosis Seals. Dean Moor's Class, and the Quiet Day of Prayer.

One of the most encouraging signs during the year 1937 was the increased interest displayed by parishes all over the Diocese in Auxiliary work, especially among the Junior groups.

The grand total of all work done, and gifts and contributions made through the Auxiliary in the five fields of service, for the year 1937, amounted to \$19,408.58.

LEIGH GARNETT TALIAFERRO.

TREASURER'S REPORT

Receipts

January 1, 1937, Balance	\$2,632.11
Collection Annual Meeting	17.30
C. C. Bailey Fund Income 1937	879.85
Income L. & L. E. Brown Fund	99.34
*Memorial Contributions	400.00
Percentages on Budget	2,710.00
Dues from Parish Branches	91.00
Special Contributions	559.00
Refund for Materials, etc.	108.94
Refund Expenses General Convention	44.78
Ingathering U.T.O. 1937	4,518.11
	<hr/> \$12,060.43

Disbursements

Collection for Diocesan Missions	\$ 17.30
Dues to National & Provincial Boards.....	55.00
Travelling Expenses	57.15
Expenses General Convention	200.00
Printing and Postage	216.50
Delegates to Kiskiminetas	19.50
Dinner for Guests Annual Meeting	13.50
Specials from St. Anne's Guild	100.00
China Emergency, Brown Fund	100.00
Special for Operating Lamp—Dr. Burke.....	454.00
For Dr. and Mrs. Burke from C. C. Bailey Fund...	351.00
Repairs Churches at Leechburg and Monongahela from C. C. Bailey Fund	351.20
Memorial Miss Cuddy, Porto Rico	100.00
Memorial Miss Prothero, Liberia	100.00
Alaska, from Budget	175.00
Hooker School, from Budget	175.00
Kuling School, from Budget	74.35
Specials from Brown Fund	60.00
Expenses Educational Committee	26.19
Expenses Literature Committee	15.00
Quiet-Day Leaflets	3.25
Supply Room Expenses	2,158.36
U.T.O. Mr. Franklin 1937	4,518.11
*Check returned wrong signature	200.00
Check returned N.S.F.	6.00
January 1, 1938, Balance	2,514.02
	<hr/> \$12,060.43

Mrs. Ormsby Phillips Memorial, Wuchang, China

January 1, 1938

MARGARET E. PHILLIPS,

Treasurer.

January 8, 1938, Audited and found correct.

H. A. PHILLIPS.

Special Funds Of The Woman's Auxiliary

There are a number of members in the Woman's Auxiliary who have come in within the last few years and who are no doubt unfamiliar with some of the special funds. It was therefore decided that perhaps a few words of explanation of the history of each fund, and how it is used, might be advisable at this time.

THE UNITED THANK OFFERING

This great gift of the women of the Auxiliary is presented every three years at the time of General Convention. The offering is given through the blue boxes and the contents gathered by the parish branch treasurers just before the Diocesan gatherings in May and November. It is the hope of the Auxiliary that in time every woman communicant will have a share in this offering.

THE SYBIL CARTER MEMORIAL FUND

Miss Sybil Carter was a missionary who went abroad and there studied to fit herself to teach the making of lace. She did this that she might establish schools and teach lace making to the Indian women of Minnesota, showing her loving sympathy for them and weaving into their lives the story of the Christ Child and his love for them. This fund is used to bring extra help and comfort to women workers in the Indian field.

MEMORIAL MEMBERSHIP FUND

This fund was established in 1927 to be used for two scholarships, one in Liberia, in memory of Miss Mabel Prothero, and one in Porto Rico, in memory of Miss Frances Cuddy. Any balance in the fund may be used for scholarships by a vote of the Auxiliary.

These memorial memberships which make up this fund are five dollars a year. They are taken out by a member of the Auxiliary or by a parish branch in memory of some dear one who has passed into Life Eternal. This fund creates a beautiful memorial, at the same time supporting, through its scholarship, the education of youth in the mission field.

HONORARY MEMBERSHIP FUND

This fund is made up of gifts of five dollars a year by those women unable to do active work in the Auxiliary, but who wish to support its activities. This is a part of the Current Expense Fund.

DIOCESAN CORPORATE GIFT

This fund, to be used for advance work, has been known at various times as the Emery Fund, the Woman's Auxiliary Special, etc. In 1932 it was voted to make it a permanent fund known as the Diocesan Corporate Gift with a goal of one thousand dollars annually, the parish branches to contribute the same percentage as to the annual budget.

This fund has been inactive through the depression years with only a few parishes making any contribution to it. However, it is the hope of the Executive Board that it may be revived in the near future. Disbursements from this fund are made by a vote of the Diocesan Auxiliary upon recommendation of the Executive Board.

The \$1000 shown in the statement under "Advance Work" was subscribed several years ago for a Diocesan project that is still unsettled.

CLARA CHESTER BAILEY MEMORIAL FUND

After the death of Mrs. Charles Bailey, President of the Diocesan Woman's Auxiliary, it was decided by the Auxiliary that a fund of ten thousand dollars should be raised as a memorial to her. This amount was doubled by her children. The interest from this fund is used annually for missionary projects, half within the diocese and half in the church at large. We feel that this memorial is a very beautiful and lasting one.

LOUIS AND LULU EATON BROWN MEMORIAL FUND

In 1931 Mrs. Thomas Fleming, Jr., a former President of the Diocesan Woman's Auxiliary, gave ten thousand dollars to the diocese as a memorial to her father and mother. This money is in a trust fund. The interest from one-fourth is paid to the Custodian of the United Thank Offering to be made a part of the ingathering, and the interest from one-fourth also is paid to the Treasurer of the Diocesan Branch to be expended at the discretion of the Executive Board.

As the interest in each case amounts to about one hundred and twenty-five dollars a year, it is a source of satisfaction to the Auxiliary to know that the United Thank Offering, as well as the treasury, will receive this amount regularly.

UNITED THANK OFFERING

Spring Ingathering -----	\$2,085.41		
Spring Offering -----	17.52		
Spring Memorials -----	52.30		
Spring Interest -----	.31	\$2,155.54	
<hr/>			
Fall Ingathering -----	\$2,428.51		
Fall Offering -----	20.27		
Fall Memorials -----	72.29		
Fall Interest -----	.10	\$2,521.17	\$4,676.71
<hr/>			

SUMMARY

Ingatherings, Offerings & Memorials

Spring -----	\$2,155.23		
Fall -----	2,521.07	\$4,676.30	
<hr/>			

Interest

Spring -----	\$.31		
Fall -----	.10	\$.41	\$4,676.71
<hr/>			

FINANCIAL REPORT

1937

Bank balance—December 17, 1936-----	\$ 4.51		
Ingathering— 1937-----	4,676.30		
Interest -----	.41	\$4,681.22	
<hr/>			

To Margaret E. Phillips, Treas.

June 7, 1937 -----	\$2,130.00		
October 1, 1937 -----	2,327.00		
October 4, 1937 -----	61.11		
Not deposited in bank but sent direct to General Convention -----	15.00	\$4,533.11	
<hr/>			

Bank balance December 31, 1937-----	148.11	\$4,681.22	
<hr/>			

Interest credited by National Council — \$148.41

HELEN D. HUTCHINSON,

Custodian.

DIOCESAN CORPORATE GIFT FUND

Balance on hand January 1, 1937-----	\$ 90.41
Receipts	
Butler, St. Peter's, January 17, 1937-----	10.00
Butler, St. Peter's, December 9, 1937 -----	10.00
Interest to May 1, 1937 -----	13.66
Interest to November 1, 1937 -----	13.92
Advance Work Fund -----	1,000.00

Balance on hand January 1, 1938 ----- \$1,137.99
 LYDIA E. FLEMING,
Treasurer.

MEMORIAL FUNDS

Balance carried forward from 1936 -----	\$ 414.30
Collections for 1937	
Sybil Carter Memorial Fund -----	\$ 158.00
Memorial Memberships -----	271.43
Honorary Memberships -----	5.00
Interest -----	7.44
	<u>\$ 856.17</u>

Disbursements

December—To Margaret E. Phillips, Treasurer account Memorial Membership -----	200.00
	<u>\$ 656.17</u>

Bank Balance

Savings Account -----	\$ 476.26
Drawing Account -----	179.91
	<u>656.17</u>

MRS. S. N. BENHAM,
Treasurer.

MEMORIAL MEMBERSHIP LIST

Subscribed to in loving memory of

Mrs. H. P. Allen	Mrs. David A. McCormick
Mrs. Shirley Austin	Mrs. James H. McIlvaine
Mrs. Charles Bailey	Mrs. Ellen Rumsey McLean
Mrs. J. H. Bailey	The Rev. Robert Meade
Miss M. P. Bakewell	Mrs. Annie Clark Miller
Mr. Thomas Barclay	Mrs. Wilson Miller
Mrs. J. B. Black	Mrs. Charles Neale
Mr. Jos. W. Bowman	Mrs. Mary E. Newell
Mr. John Brobst	Mrs. David B. Oliver
Mrs. James H. Childs	Miss Anne S. Phillips
Miss Jane Cuddy	Mrs. Ormsby Phillips
The Rev. T. J. Danner	Mrs. L. M. Plumer
Mrs. Rose Singleton Demms	Mrs. Isabel Ramsey
Mrs. John Eaton	Mrs. Louise Finch Retter
Mrs. Elizabeth C. Elkins	Mrs. Ellen H. Reppert
Mr. H. D. W. English	Mrs. Helen Flint Rich
Mrs. Elizabeth A. Fleming	Mrs. Louise Magee Riddle
Miss Mary Lee Fleming	Mrs. Eleanor Rudd
Mr. Harry S. Grayson	Mrs. Charles O. Scull
The Rev. John Dows Hills	Mrs. Anne Burgwin Scully
Miss Eliza Hoag	Mrs. G. M. T. Taylor
Mrs. Charlotte Hoag	Mrs. Kate Hoag Tibbs
Mr. James Hoag, Jr.	Mrs. George E. Turner
Mrs. David E. Jackman	The Rev. Alexander Vance
Miss Mary L. Jackson	Mrs. Frances G. Vandergrift
Mrs. Zabina B. Johnston	Mr. M. S. Verner
Mrs. George V. Kimberlin	Miss Bertha S. Von Bonnhorst
Mrs. H. Lee Mason	Mrs. Jennie C. Wurts

CLARA CHESTER BAILEY MEMORIAL FUND

Last year the income from the Clara Chester Bailey Memorial Fund amounted to \$702.20.

At the Annual Meeting in January, the Auxiliary voted to give \$351.10 to Mrs. Grafton Burke to be used toward the purchase of fuel for the Hudson Stuck Memorial Hospital at Fort Yukon, Alaska. Through the addition of a special gift, the amount given to Mrs. Burke was \$500.

At the meeting of the Auxiliary in June the other half of the income was divided between two aided parishes in the Diocese. The Board authorized \$200.00 for Holy Innocents' Church, Leechburg, and \$150.00 for painting and refinishing the interior of St. Paul's Church, Monongahela. Both of these allotments were made on the condition that each parish raise a like amount. The selection of the parishes was at the suggestion of Bishop Mann.

MARGARET S. POWERS,
Chairman of Administration.

SOCIAL SERVICE DEPARTMENT

The Social Service Department has stimulated interest in the five fields of social work sponsored by the Woman's Auxiliary.

The Church Home has received splendid donations for which they were most grateful.

St. Margaret Memorial Hospital also has received much help from the parishes in the way of canned goods, jellies, etc.; also in the making of surgical dressings. The sewing done by the representatives from the parish branches on Donation Day replenished the linen closets.

Many orders have been sent to the work shop of the Institute for the Blind.

St. Barnabas Home has not been forgotten and many parishes have aided Brother Hance in his good work.

In December Christmas seals were sold in the Chamber of Commerce Building for the Tuberculosis Hospital.

ELMINA J. MUSGRAVE,
Chairman.

EDUCATIONAL DEPARTMENT

The Educational Committee usually begins each year's work with the Annual Training Institute for Parish Officers, and 1937 was no exception. On January 29 at Trinity Cathedral seventy-five persons, representing twenty parishes, were welcomed by the new president, Mrs. H. B. Kirkpatrick. Mrs. W. R. Taliaferro gave an inspiring talk on "Building," which was followed by the usual group conferences for officers. The afternoon session was devoted to a presentation of the Mission Study topics, "Africa" and "The Negro

in the United States", by Mrs. Homer A. Flint and Mrs. L. Herdman Harris, III, both talks being illustrated by lantern slides. These slides, obtained from Church Missions House, New York, were held two weeks for use in parish programs—one parish availed themselves of the opportunity.

At the Week-end Conference at Kiskiminetas the Rev. Arthur A. Sherman, a member of the Forward Movement Commission, presented the 1938 topic for Mission Study classes; namely, "The Moslem World", and on November 5 conducted an all-day session on the same topic for leaders who were unable to attend the Kiski Conference.

As this was General Convention year many branches had at least one meeting devoted to the consideration of the Convention, and were addressed by the various delegates, all of whom brought back stirring reports.

Speakers from the Executive Board, including Mrs. Homer A. Flint, Mrs. T. J. Bigham, Mrs. J. Fredrik Virgin, Mrs. Marcellin C. Adams, Mrs. W. R. Taliaferro, Mrs. L. Herdman Harris, III and the Secretary, spoke in the following parishes: Advent; Trinity Cathedral; Calvary; Good Shepherd; Church of the Messiah; St. Stephen's, Wilkinsburg; St. Thomas', Canonsburg; St. Mary's, Charleroi; St. Stephen's, Sewickley, and St. Mary's, Beaver Falls.

The Secretary reviewed the text book "Africa" for Trinity Branch Girls' Friendly Society and the Young People's League, St. Stephen's, Wilkinsburg.

With one or two exceptions articles have been prepared monthly for the Woman's Auxiliary Bulletin, and suggested outlines for programs, with material for the same, have been sent to parishes requesting such service. This service we are happy to render, for the committee stresses a planned educational program for the year, and the Secretary is glad to report the receipt of neatly typed, attractively bound copies of the year's program from several branches.

Reports from thirty-nine branches show the following rather interesting statistics: 28 parishes sent delegates to the regular monthly meetings of the Diocesan Branch; 26 read the monthly Bulletin at their meetings; 11 reported regular program meetings at which they have plays, pageants, talks and prepared papers; 12 conducted a study class; 9 sent leaders to Diocesan class for leaders; 9 reported sending delegates or had representatives at the Summer Conference, and 15 reported an Educational Secretary.

This is not an astounding record of outstanding achievement, but what these branches have accomplished the others can accomplish, so the Secretary "faints not, nor fears", rather looks forward with hope to the time when the slogan, taken for the committee from General Convention literature,

*"To inspire the Church's heart,
To inform the Church's mind,
That we may all move forward together",*

shall become the motto of every branch.

MARY M. SCHEMPP,

Secretary.

SUPPLY DEPARTMENT

Personal Boxes

Mr. George A. Smith, Route 2, Waubun, Minnesota	-----\$ 31.98
Contributed by Supply Dept.	
Rev. F. W. Sherman, Cass Lake, Minnesota	----- 212.00
Contributed by Supply Dept.	
Rev. J. A. Swinson, All Saints' Church, St. Thomas, V. I.	--- 40.00
Contributed by Supply Dept.	
Rev. Grant Knauff, 153 E. 51st St., New York City (Temp.)	----- 35.00
Contributed by Supply Dept.	
Rev. A. S. Bell (Retired), Myrtle Point, Oregon	----- 65.00
Contributed by Supply Dept.	
Rev. Alexander Coffin, Spokane, Washington	----- 125.00
Contributed by St. Stephen's, Sewickley	
Rev. Odell Harris, Petersburg, Virginia	----- 131.82
Contributed by Trinity, Pittsburgh and	
St. Andrew's, Pittsburgh	
Rev. Edward G. Maxted, Pascagoula, Mississippi	----- 147.32
Contributed by Calvary Sisterhood and Supply Dept.	
Rev. Rafael D. Pagan, Lares, Puerto Rico	----- 259.15
Contributed by Calvary Sisterhood	
Rev. Harry Renville, White Horse, South Dakota	----- 141.44
Contributed by Calvary Sisterhood and Supply Dept.	
Rev. David Jones, Winslow, Arizona	----- 284.30
Contributed by Ascension Woman's Guild and	
Christ Church, Greensburg	
	<hr/> \$1,473.01

Women Missionaries

Mrs. Mary G. MacKibbin, Wakpala, South Dakota	-----\$ 5.00
Contributed by St. Stephen's Jr. Branch, McKeesport	
Miss Edna B. Murray, Takaido, Mura, Tokyo Fu, Japan	--- 5.20
Contributed by Holy Cross, Pittsburgh	
Miss Margaretta S. Ridgely (Retired), Baltimore, Maryland	----- 5.00
Contributed by Advent, Pittsburgh	
Miss Dorothea Taverner, Sagada, P. I.	----- 5.00
Contributed by Trinity Juniors, Pittsburgh	
Deaconess Florence I. Ormerod, Moapa, Nevada	----- 5.00
Contributed by St. Stephen's, Sewickley	
	<hr/> \$ 25.20

Institutional Boxes

Cathedral Home for Children, Laramie, Wyoming	-----\$ 114.71
Holy Cross Mission, Afton, Virginia	----- 243.40
St. Mary's Episcopal Church Mission, Vicksburg, Mississippi	----- 126.39
St. Luke's Field Mission, Farmington, New Mexico	----- 220.15
Appalachian School, Penland, North Carolina	----- 191.46
Grace House on-the-Mountain, St. Paul, Virginia	----- 519.93
Moro Settlement House, Zamboanga, Phillipine Islands	----- 25.67
Dispensary Supplies for Waverly Mills, South Carolina	----- 64.24
St. Michael's Mission, Ethete, Wyoming	----- 784.65
St. Luke's Korean Mission, Honolulu, T. H.	----- 129.11
St. Cyprian's Mission, New Bern, North Carolina	----- 215.64
Emerald-Hodgson Hospital, Sewanee, Tennessee	----- 5.57
	<hr/> \$2,940.32

Summary

Personal Boxes -----	\$1,473.01
Joy Boxes to Women Missionaries -----	25.20
Institutional Boxes -----	2,940.92
	<u>\$4,439.13</u>

N.B.—A very small amount of second-hand clothing was shipped.

LULU M. WEBSTER,
Supply Secretary.

LITERATURE COMMITTEE

The Chairman of the Literature Committee wishes to thank the women who helped to conduct this department during the past year. Especially to Mrs. Flint, who took charge of the work, do I want to express my appreciation.

We have provided literature for the different departments and have made a special effort this year to interest people in the Forward Movement publications.

FINANCIAL STATEMENT

Balance on hand January 1, 1937 -----	\$ 4.35
Receipts -----	59.00
	<u>\$63.35</u>

Disbursements

Forward Movement Literature -----	\$20.95
The Book Store -----	31.55
Prayer Leaflets -----	1.75
Subscriptions—Spirit of Missions -----	4.10
American Bible Society -----	1.00
Postage -----	1.00
	<u>\$60.35</u>
Balance on hand -----	3.00
	<u>\$63.35</u>

Unpaid bills—The Book Store—\$21.78

MABEL L. MCCREADY,
Chairman.

MISSION INDUSTRIES COMMITTEE

This committee has held eighteen sales during 1937. Two of these were at summer conferences where the exhibits extend over a number of days. One was for a club of young women outside of our own church, while the remainder were held in connection with Diocesan and Parish groups. There were seven talks given in connection with such sales.

The emphasis in the talks has been on the need for such work, in that it helps the missionaries "help people to help themselves," and thus becomes an important factor in strengthening the character of the people among whom these missionaries work. If it were possible to share the many letters that come from these places we would all understand how much these sales mean to the field.

There is always an element of surprise when people not hitherto interested in missions can see the many interesting, useful and decidedly desirable articles that our missionaries are concerned with in this project. It surely is worth while to help people who would otherwise be on relief and to add a strengthening quality to their lives.

The work in connection with this committee has been shared by several members and in particular I would like to thank Mrs. Lucian Williams and Mrs. Herdman Harris III, who have given so freely of their time and strength in putting on exhibits and looking after sales. There is a great deal of detail connected with the work, and in addition to the sales themselves, articles must be handled many times in packing and unpacking. Then there are lists to be kept up to date, bookkeeping to be looked after and many letters to be written. There is however, a distinct pleasure in handling the many lovely things and in displaying them so that those who pass by realize the products put out in the name of the Church are beautiful and give full value for the money received.

Financial Report

Total Sales	-----	\$1,235.18
Expenses:		
Insurance	-----	\$ 12.00
Postage, Express, Supplies, Typing, Parcel Post,		
Transportation	-----	48.00
Representatives at two Summer Conferences--		59.05
Commissions for Sales	-----	76.39
Cash gift to Missionary	-----	10.00
Donations to Sales	-----	.50
Total	-----	\$ 205.94

All bills for 1937 have been paid and there remains a cash balance of \$150.32 and stock on hand to the value of approximately \$2,000.00.

IDA BRIGHT ADAMS,
Chairman-Treasurer.

THE CHURCH PERIODICAL CLUB

The Church Periodical Club is a national organization whose sole purpose is to furnish books and magazines, both new and used, to clergy, doctors, nurses and other persons, as well as to church schools, mission stations and institutions.

In this Diocese it functions through the Woman's Auxiliary. At the present time twenty-seven parishes are aiding in this work by contributing money to the Library Fund, or by furnishing reading material. We have at present twenty-eight parish Church Periodical Club secretaries, which is a gain over last year.

Statistics give a very inadequate conception of the work. For example, the Church of the Ascension, as part of its report, says one book. How different that seems when we know it means a \$5.00 book sent to a clergyman in Africa as a memorial to Mrs. Jackman, the former C.P.C. secretary of that parish.

Back of each set of figures is a very interesting story and we hope you may all visualize the joy each book or magazine brings to someone, who is perhaps in a very isolated place.

The Director is sorry to lose Mrs. Ralph Herman as the Assistant Director, but is glad to report that Mrs. William D. Johnson is willing to serve in that capacity as well as acting as Treasurer.

The following is the summary of the report submitted to the national organization.

Magazines sent	164
Donors	108
Books	338
Leaflets	30
Magazines in quantity	9,694
Cards	2,618
Victrola Records	100
Miscellaneous: Scrap Books, Puzzles, etc.	196

Books and magazines have been sent in bulk to the St. Margaret Memorial Hospital, the Church Home, and St. Barnabas Free Home. In addition we have also sent books to the Pennsylvania Training School at Morganza and magazines to other institutions in the community.

IDA N. BIGHAM,
Diocesan Director.

FINANCIAL STATEMENT

Receipts

January 15, 1937, Balance	\$ 43.56
Library Fund	80.00
For purchase of books and magazines	7.00
Endowment Fund	5.00
Gift from Bishop Mann	50.00
	<hr/>
	\$ 185.56

Disbursements

Books and magazines	7.00
Supplies and stenographic expenses	13.18
To National Church Periodical Club for Library Fund	80.00
Balance January 10, 1938	85.38
	<hr/>
	\$ 185.56

PARISHES CONTRIBUTING TO LIBRARY FUND FOR 1937:

Bellevue, Epiphany -----	\$ 2.00
Butler, St. Peter's -----	4.00
Crafton, Nativity -----	1.00
Charleroi — Ladies Guild -----	1.00
Woman's Auxiliary -----	1.00
Homestead, St. Matthew's -----	2.00
Jeannette, Advent -----	5.00
McKeesport, St. Stephen's, Jr. Auxiliary -----	2.00
Woman's Auxiliary -----	2.00
Mt. Lebanon, St. Paul's -----	1.00
New Brighton, Christ Church -----	3.00
Sewickley, St. Stephen's -----	5.00
Scottdale, St. Bartholomew's -----	1.00
Wilkinsburg, St. Stephen's -----	3.00

Pittsburgh:

Advent -----	3.00
Ascension -----	5.60
Calvary — Sisterhood -----	10.00
St. Anne's Guild -----	10.00
Grace -----	1.00
Holy Cross -----	1.00
Messiah -----	3.00
St. Andrew's -----	2.20
St. James -----	2.00
St. Luke's -----	1.00
St. Mark's -----	1.00
St. Peter's -----	5.00
Trinity Cathedral -----	2.00
	<hr/>
	\$ 79.80
Extra Gift -----	.20
	<hr/>
Total -----	\$ 80.00
Christ Church — Greensburg -----	2.50
(Received too late to be listed)	

THE CHURCH PERIODICAL CLUB—PARISH REPORTS

PARISHES	Magazines			Books	Leaflets	Magazines in Bulk	Cards	Music	Miscellaneous Games, Scrap Books, Etc.
	Subscriptions	Remailed	Donors						
Bellevue, Epiphany -----	1	1							
Charleroi, St. Mary's -----	1	1	6			30			
Crafton, Nativity -----	6	6	5	50		500	2075		155
Greensburg, Christ Church 5 -----		5		30		450	539		12
Homestead, St. Matthew's 4 -----	2	4	10			86			
Kittanning, St. Paul's -----	2	2							
McKeesport, St. Stephen's 2 -----	5	7				7			
Mt. Lebanon, St. Paul's-- 1 -----	4	5	50			500			20
Oakmont, St. Thomas-----	4	4	18			200			3
Pittsburgh, Advent -----	8	3	11	5		408	4		
“ Ascension -----	8	47	27	1		1996			
“ Calvary -----	20		10	30		4500			
“ Holy Cross -----						550			
“ Messiah -----						90			
“ St. Andrew's -- 1 -----		1				20			
“ St. James -----	2		2	10		200		100	6
“ St. Peter's -----	14		12	14		7			
“ Trinity Cathedral 4 -----	3	7	79			50			
Sewickley, St. Stephen's-- --	2	2	65			100			
Wilksburg, St. Stephen's --	5	1							
Diocesan Offices -----	4	1							
Totals -----	75	89	108	338	30	9694	2618	100	196

PUBLICITY COMMITTEE

With the January issue, our little paper "The Woman's Auxiliary Bulletin" is entering its ninth year of publication. It is published monthly, from October to June inclusive, and is mailed to each parish president, as well as to each clergyman in the diocese. It is the one direct contact which the Executive Board of the Woman's Auxiliary has with the diocese at large.

Mrs. Percy Demms arranges that notices of all monthly meetings appear regularly in the daily papers and Mrs. Homer Flint attends to all notices in the "Church News." The chairman is deeply indebted to both of them for their efficient help in giving publicity to the work of the Auxiliary.

PAULINE B. HAWTHORNE,
Chairman.

THE EPISCOPAL CHURCH HOME

The work of the Church Home during 1937 has been carried on as well as possible on a considerably reduced budget. Thanks to the cooperation of the clergy and friends, the Donation Day receipts exceeded those of last year; but in spite of this fact the Treasurer of the Board has had to borrow from savings accounts, hitherto untouched, to meet the expenses of the year. Food has cost more; wages and salaries have had to be increased; and the usual upkeep, always an expensive item, has had to go on.

Several new children have been admitted to the Home, and there are now thirty-nine children and fifteen old ladies under our care. Three of our girls are doing excellent work as student nurses at the Children's, St. Margaret's, and the Homeopathic Hospitals. Another girl, thanks to the generosity of Mr. and Mrs. C. D. Marshall, has had at least a year as a student at Slippery Rock Normal School. One of our boys with a promising voice is now in the choir of Calvary Church. Seven of the children were confirmed by Bishop Mann last year. Ten of our boys and girls enjoyed two weeks at the Harry E. Sheldon Calvary Church Camp on Lake Erie, and were very highly spoken of by those in authority at the camp.

Entertainments for the children have been given at the Home by various clubs and church guilds and the old ladies have been taken on trips outside the Home, in an effort to relieve the monotony of their lives.

Many generous donations of food and clothing have been received from time to time, without which the Board would have been hard-pressed to make ends meet. The same happy family spirit prevails in the Home as has been noticeable ever since Mrs. Wilson and her daughter took charge, and the Board of Managers would feel well satisfied with the prospects for 1938 if they could be assured of their ability to meet expenses with the ever-rising cost of materials.

ANNE B. KEEBLE,
Secretary.

THE ST. MARGARET MEMORIAL HOSPITAL

The Woman's Auxiliary Board of the St. Margaret Memorial Hospital takes pleasure in reporting that their 1937 Donation Day was unusually successful from a financial standpoint as well as in attendance and work accomplished. Nine clergymen and 348 women representing 35 parishes, were present. Over 3,000 articles were completed, about 300 more than last year.

Besides providing materials for the sewing, the outstanding work of the Woman's Board for the year was the partial refurnishing of the bedrooms in the Nurses' Home. New bedsteads and comfortable chairs were purchased and the other furniture, desks, bureaux, etc., was cleaned up and varnished or painted gay colors, a much needed improvement. A new carpet for the Chapel was also purchased.

The Woman's Board is deeply indebted to the Woman's Auxiliaries of the Diocese for their continued cooperation and interest. All the linen used by the Hospital is made by your organizations on Donation Day or at your meetings throughout the year. We are also most grateful for the contributions of jellies, preserves, etc. Factory made foods of this kind are never as good and, of course, the Hospital kitchen has not time to make such things. We should like to take this opportunity to express our appreciation for all your assistance and good works. They are indeed an inspiration to us.

ST. BARNABAS FREE HOME

St. Barnabas, a free home for convalescent and incurable men and boys, with a one-hundred bed capacity, has been filled throughout the entire year. Sixty-seven patients were admitted during the year and twenty-nine died. There are forty-two veterans in the Home, those who have been here over three years. Fifteen have been here three to six years; eleven, six to nine years, and sixteen, nine years and over. There are two patients who have been in the Home seventeen years, one twenty years and one twenty-three years. So you see they stay a long time, in some cases, before they are taken into the Eternity of God or return to their homes, as the case may be.

The various branches of the Woman's Auxiliary have been very kind to the Home, and, with other societies of other churches, have provided all the linens, pajamas, and things of this kind that have been used during the year. We have never bought anything of this nature since the Home opened thirty-seven years ago.

I would ask that the Woman's Auxiliary say a prayer of thanksgiving that the year 1938 finds the Home free of debt. Each year this has been the case, and I sometimes think people imagine that it will always be so, that it is bound to happen, or "that Brother Hance always gets it." I would have you say a prayer of thanksgiving and give God great glory, and our friends much credit that they have in this regular way given to the Home. We have nothing but what friends give through free-will offerings.

GOUVERNEUR P. HANCE,

Founder and Manager.

BUDGET FOR 1938

Alaska Scholarship	-----	\$ 200.00
Hooker School	-----	200.00
Kuling School	-----	100.00
Current Expense Fund	-----	800.00
Supply Room	-----	2,700.00
Total	-----	\$4,000.00

PERCENTAGE OF PARISH BRANCHES

Beaver Falls, St. Mary's	-----	1/8
Bellevue, Epiphany	-----	3
Butler, St. Peter's	-----	1/2
Canonsburg, St. Thomas	-----	1/8
Carnegie Atonement	-----	1/8
Charleroi, St. Mary's	-----	1/8
Crafton, Nativity	-----	1 1/2
Donora, St. John's	-----	1/8
Greensburg, Christ Church	-----	2
Homestead, St. Matthew's	-----	1/8
Jeannette, Advent	-----	1/8
Johnstown, St. Mark's	-----	1
McKeesport, St. Stephen's	-----	1
Monongahela, St. Paul's	-----	1/8
Mt. Lebanon, St. Paul's	-----	1/4
New Brighton, Christ Church	-----	1/4
Oakmont, St. Thomas Memorial	-----	1/2
Pittsburgh:		
Advent	-----	1/2
All Saints'	-----	1/2
Ascension:		
Woman's Guild	-----	7 1/2
St. Margaret's Guild	-----	1/8
St. Hilda's Guild	-----	1 1/4
Calvary:		
Sisterhood	-----	7 1/2
St. Anne's Guild	-----	8
Christ Church	-----	1/4
Emmanuel	-----	1/4
Grace	-----	1/8
Holy Cross	-----	1/2
Messiah	-----	1/8
Redeemer	-----	3
St. Andrew's	-----	6
St. James' Memorial	-----	1/8
St. John's	-----	1/2
St. Luke's	-----	1/8
St. Mark's	-----	1/8
St. Peter's	-----	1 1/2
Trinity	-----	5
Trinity Junior Branch	-----	1/8
Scottdale, St. Bartholomew's	-----	1/8
Sewickley, St. Stephen's	-----	8
Sharpsburg, Trinity	-----	1/8

Tarentum, St. Barnabas -----	1/3
Uniontown, St. Peter's -----	1
Washington, Trinity -----	1/8
Wilkinsburg, St. Stephen's -----	5
Wilkinsburg Junior Branch -----	1/4

ANNUAL MEETING

The date of the fifty-eighth annual meeting of the Pittsburgh Diocesan Branch of the Woman's Auxiliary to the National Council, was postponed from the second Thursday in January to Tuesday, January 25th. This change was made in order that the Woman's Auxiliary might join with the delegates to the Diocesan Convention in celebrating the fifteenth anniversary of Bishop Mann's Consecration as Bishop of Pittsburgh.

The joint session of the Diocesan Convention and the Woman's Auxiliary took place in Trinity Cathedral, Tuesday, January 25th, at 10 A. M., and opened with a Celebration of the Holy Communion. Bishop Mann was the Celebrant, assisted by Dean Moor, the Rev. Mr. Bigham, the Rev. Mr. Bayle, and the Rev. Dr. Flint.

Following the afternoon session of the convention, a reception was held in Trinity House, attended by approximately four hundred persons. Receiving with Bishop Mann were Bishop Henry St. George Tucker, Bishop of Virginia and Presiding Bishop of the Church, and Bishop Gilman, Bishop of Hankow, China.

The business session of the annual meeting of the Auxiliary was held on Wednesday at Ascension Church, Pittsburgh, with the President, Mrs. Kirkpatrick, presiding.

The meeting was opened with a devotional service conducted by Mrs. Virgin, at which time the names were read of those persons for whom Memorial Memberships had been subscribed during the year 1937.

On motion of Mrs. Virgin, duly seconded and carried, the business of the day was set aside while the secretary read a recommendation from the Executive Board to the effect that the Auxiliary vote \$115.30 from the Corporate Gift Fund, to be added to \$34.70 already voted by the Executive Board from the Brown Fund, making a total of \$150.00, to be sent as an Anniversary gift to Bishop Mann. This gift is to be used for any missionary purpose which he deems advisable. On motion of Mrs. Hawthorne, duly seconded and carried, this recommendation was accepted.

Mrs. Hawthorne then read a resolution in the form of a greeting, and expression of appreciation to Bishop Mann, with which to accompany the gift; on motion of Mrs. Hartley, this resolution was adopted.

The first item of regular business was the Annual Report of the Recording Secretary, which, on motion of Mrs. Reynolds, was accepted.

Miss Philipps read a letter from Miss Louise Reiley thanking the Board for a check of \$100.00, which exchanged, amounted to \$333.33. With this money Miss Reiley bought bed linen for the Church General Hospital, Wuchang, China.

The United Thank Offering Custodian, Mrs. Hutchinson, reported that collections and interest for three years amounted to \$12,005.56.

The Church Periodical Club Director, Mrs. Bigham, announced that hereafter the Parish Branch C.P.C. Secretaries will receive copies of the Auxiliary Bulletin; the price of subscriptions will be paid by the Diocesan Church Periodical Club.

A motion by Mrs. Edwards was seconded and carried that reports presented, but not read, be accepted as printed in the Year Book; these reports were from the Supply Department, the Church Periodical Club, and the Mission Industries.

The Secretary read the Annual Report of the Board of the St. Margaret Memorial Hospital which, upon the motion of Mrs. Webster, was accepted.

Mrs. Keeble presented the Annual Report of the Church Home. A motion by Mrs. Virgin that this report be accepted was carried.

The Treasurer, Miss Phillips, presented the Budget for 1938 amounting to \$4,000.00 and moved that it be approved. Motion carried. The President asked the parish branches to consider raising their presentages to the Budget in order that the Auxiliary may fulfill its obligations.

The Chairman of the Clara Chester Bailey Fund, Mrs. Powers, recommended that the half of the income from the Bailey Fund which is to be spent outside the Diocese, amounting to \$440.00, be sent as part of the Diocesan quota of \$3,000.00 for Chinese Emergency Relief as administered through the National Council. On motion of Mrs. Hartley, this recommendation was accepted. Miss Phillips was authorized to add to this amount five dollars which she had received for the same purpose.

Roll call showed 193 persons present from thirty-one parish branches.

A motion by Mrs. Burgess was seconded and carried that a note be sent to Miss Newton thanking her for the efficient way in which the buffet supper at Bishop Mann's reception was handled.

The Auxiliary was privileged at this time to hear Bishop Gilman tell of the work which has been accomplished in China by American and Chinese women.

The Secretary read a letter from the Rev. Dr. Van Etten thanking the Auxiliary for its help with Bishop Mann's Anniversary Celebration.

The meeting recessed for lunch at 12:30 P. M., and reconvened at 1:30.

In the absence of Mrs. Demms, Chairman of the Nominating Committee, Mrs. Masters submitted the following report:

Fourth Vice-President ----- Mrs. John Musgrave
Recording Secretary ----- Mrs. Ethelbert Gilling
Treasurer ----- Miss Margaret E. Phillips
United Thank Offering Custodian -- Mrs. W. R. Taliaferro
Devotional Chairman ----- Mrs. J. Fredrik Virgin
Literature Chairman ----- Mrs. Harry G. Tomer

There being no nominations from the floor, the President asked for a standing vote, which was unanimous. The President declared those persons whose names appear above, elected to the respective offices.

Mrs. Masters then presented the following names as delegates to the Provincial Synod:

Delegates: Mrs. H. B. Kirkpatrick, Mrs. G. A. Morrison,
and Mrs. F. S. Dailey.

Alternates: Mrs. E. P. Schempp and Mrs. W. A. Knauber.

There being no other nominations, the Secretary was instructed to cast the ballot.

Mrs. Kirkpatrick introduced the new members of the Board to the Auxiliary.

The President gave her annual message at this time, enumerating some of the things which she felt had been accomplished during her first year as President and expressing the hope that the Auxiliary will press on to greater achievement during 1938.

Mrs. Kirkpatrick appointed Mrs. T. J. Bigham Chairman of a Committee on Revision of the Constitution and By-Laws of the Pittsburgh Diocesan Branch of the Woman's Auxiliary. Mrs. Bigham will select her own committee.

On motion of Mrs. Flint, a rising vote of thanks was given the members of the Church of the Ascension for their hospitality.

Mrs. Virgin offered a closing prayer, after which the meeting was declared adjourned.

LEIGH GARNETT TALIAFERRO,
Recording Secretary.

Year Book Committee

Mrs. Edward A. Fisher

Mrs. H. J. Hawthorne

Mrs. W. R. Taliaferro

BOX WORK

CASH

	Personal and Institutional	St. Margaret Memorial Hospital	Episcopal Church Home	St. Barnabas Home	Community Work	Dues and Budget	United Thank Offering	Memorial and Honorary Membership	Diocesan Corporate Gift	Sybil Carter Memorial	St. Margaret Memorial Hospital	Episcopal Church Home	St. Barnabas Home	Community Work	Specials	Total
Ambridge, St. Matthias	7.40						14.50									21.90
Beaver Valley Branch	53.17					22.00	74.05									149.22
Bellevue, Epiphany	48.00			10.00		122.00	49.50	5.00		2.00		96.00			2.00	334.50
Bellevue, Junior Branch	48.00			1.50			8.40									57.90
Blairsville, St. Peter's							14.00									14.00
Brownsville, Christ Church							49.00									49.00
Butler, St. Peter's		5.00		22.00		21.00	51.91	5.00	20.00	10.00					20.82	155.73
Carnegie, Atonement	5.00	2.50				6.00	46.21						5.00		10.00	74.71
Charleroi, St. Mary's Guild	3.00					6.00	23.60		1.88			3.50				37.98
Charleroi, Woman's Auxiliary						6.00	12.40									18.40
Canonsburg, St. Thomas					10.00		2.35									12.35
Crafton, Nativity	17.75	13.50	46.50		17.00	62.00	75.85	10.00			3.00	5.00				255.60
Donora, St. John's				35.00	5.00	5.00	31.46					8.25			53.00	137.71
Greensburg, Christ Church	81.07			26.00		82.00	198.87	15.00			10.00	13.76	53.50	27.03	10.00	554.23
Homestead, St. Matthew's	24.72		14.00			21.00	67.60				5.00	15.00			85.17	232.49
Indiana, Christ Church							13.15									13.15
Jeannette, Advent	92.80	22.65	3.00	9.60	1.00	6.00	33.68	5.00							50.00	223.73
Johnstown, St. Mark's				5.00	10.00	42.00	44.50					11.50	1.00		10.00	124.00
Kittanning, St. Paul's	10.00					11.00										21.00
Leechburg, Holy Innocents'							10.00									10.00
McKeesport, St. Stephen's		26.30				36.00	64.30				5.00				2.00	133.60
McKeesport, Junior Branch	85.00			10.00		26.00	22.50				2.00	2.00	2.00		13.00	162.50
Monessen, Trinity							11.00									11.00
Monongahela, St. Paul's	12.00	12.85		15.00		6.00	24.70								2.50	73.05
Mt. Lebanon, St. Paul's	56.87	5.00	164.50	50.00		11.00	38.95		2.50		80.00	25.00				433.82
Oakmont, St. Thomas Memorial	50.15	15.97					35.32	10.00			14.50	70.53				196.47
Pittsburgh																
Advent	29.48					22.00	67.57	10.00			9.00	10.00				148.05
All Saints	20.00	3.50	4.00			31.00	33.75	5.00			200.00	216.80				514.05
*Ascension, Woman's Guild	310.50		35.00			305.00	*	16.27			20.00				34.50	721.27
St. Hilda's Guild	43.65		37.55		13.00		*							50.00	17.00	161.20
St. Margaret's Guild							*									
*Calvary, Sisterhood	344.98	84.36	86.39	71.30	426.62	310.00	*15.61	90.00		80.00	10.00	62.80	75.00	319.75	55.00	2,031.81
St. Anne's Guild	23.50					325.00	*	20.00		25.00	200.00	75.00	75.00	150.00	145.00	1,038.50
Woman's Exchange							*	15.00		10.00						25.00
Christ Church						11.00	24.15									35.15
Emmanuel	12.40	5.00	2.00			21.00	31.50				10.00	10.00			190.00	281.90
Grace				12.15		11.00	10.00				6.00	10.00				49.15
Good Shepherd																
Holy Cross	8.08		1.00	3.50		21.00	9.87								7.00	50.45
Holy Cross, Junior Branch							8.00									8.00
Messiah	27.40	29.20				6.00	21.02				3.00	5.30	7.00		37.00	135.92
Redeemer	31.00	3.00	22.88	38.70	83.45	130.00	123.47	5.00		5.00	426.00	207.00			3.00	1,078.50
St. Andrew's	126.02	8.00	59.00	20.00	17.25	241.00	85.35	24.97							35.00	616.59
St. James Memorial	17.10	22.41		14.36	5.00	6.00	48.10				8.00	13.48	5.00			139.45
St. John's	12.20	17.66		3.14		21.00	49.55	10.00			6.00	15.00	5.00		9.00	148.55
St. Luke's						6.00	20.00									26.00
St. Mark's		4.40			17.00	6.00	9.50				3.00	3.00			1.00	46.90
St. Peter's	55.50	51.08			9.03	65.00	75.00	10.00			33.50	45.20			111.38	455.69
Trinity Cathedral	181.22	63.85	15.60	16.74	233.73	205.00	590.74	20.00		5.00		25.00			15.00	1,371.88
Trinity Cathedral Junior Branch	19.75			7.88			60.80								2.50	90.93
Rosedale, All Saints'	10.00			8.00		1.00					6.00				200.00	225.00
Scottdale, St. Bartholomew's	42.59	10.90	2.55	42.07	30.11	6.00	13.64				1.00	1.60			149.43	299.89
Sewickley, St. Stephen's	411.81	23.75		14.80		325.00	335.80			10.00		701.50	300.00	100.00		2,222.66
Sharpsburg, Trinity			30.75	4.50		1.00	14.57				10.00	15.70	5.00	102.14		183.66
Uniontown, St. Peter's	10.23			12.36		21.00	36.28	5.00							60.00	144.87
Washington, Trinity					25.00		5.60	5.00		1.00						36.60
Wilkinsburg, St. Stephen's	58.30	116.64	40.00		21.44	205.00	170.65				30.00	42.75	5.00		5.00	694.78
Wilkinsburg, Junior Branch	9.00		30.00	15.00		3.00					5.00	5.00	5.00		11.50	83.50

*United Thank Offering—Ascension Parish \$561.20
 United Thank Offering—Calvary Parish 1,101.26

NOTE—Amounts received too late to be credited for 1937:

Ascension St. Hilda's Guild—Budget \$50.00
 Johnstown, St. Mark's—Dues 2.00
 Trinity Junior Branch—Dues 1.00

