

The
WOMAN'S AUXILIARY
to the
NATIONAL COUNCIL



Episcopal Diocese
of Rochester

SEVENTH YEAR BOOK

1939

"Fellowship in Faith and Work"

TRIENNIAL THEME 1937-40

THE DISCIPLES' WAY

Turn . . . Follow . . . Learn . . . Pray

Serve . . . Worship . . . Share

A Prayer for Fellowship

O God, who through thy only-begotten Son hast sanctified and enriched all human friendships; grant that all the ties of friendship and affection may be consecrated by his Spirit and lifted up into his fellowship, so that we may ever love and reverence one another in Christ, and Christ in one another; through the same, thy Son Jesus Christ our Lord. Amen.

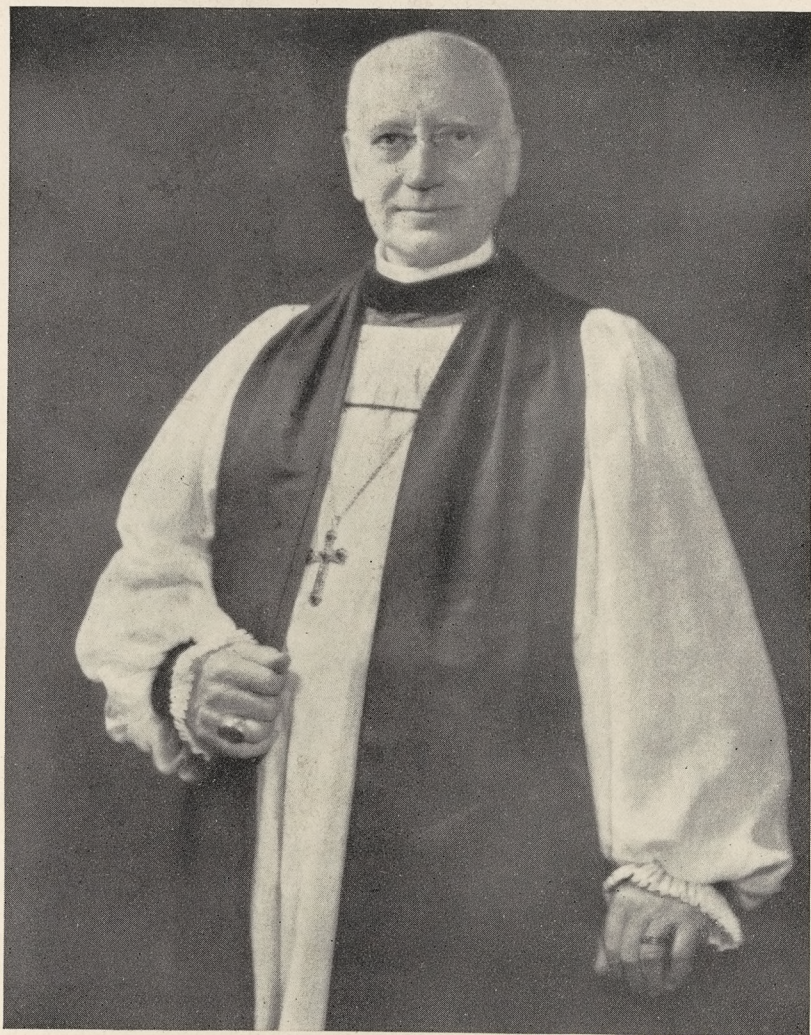

THE RIGHT REVEREND DAVID LINCOLN FERRIS, D.D., L.H.D.

As a token of our affection we dedicate this year book to him,
who for eighteen years has been our beloved shepherd
and friend.

FOREWORD

It is both a privilege and a pleasure to write the Foreword for the 1939 Year Book of our Woman's Auxiliary to the National Council. I appreciate the opportunity to express my deep regard for this Organization, and the work it is doing for the Master, both in the Diocese and in the general Church. We owe a debt of gratitude to the women of the Church, far more than is often realized, for their continued loyalty and effective support. I regard the Woman's Auxiliary of this Diocese as one of the most important and far-reaching organizations of women that we have in its active service. Their triennial theme for this year and the next of "Fellowship in Faith and Work," is one which may well apply to every member of the Church, both men and women. While I have retired as the active head of the Church in this Diocese, I want always to be of service wherever I can, and my prayers are still for you and your work. In Bishop Reinheimer, now the head of the Diocese, we have an active and sympathetic leader. Under his guidance we confidently look forward to advancement in the Master's Cause, both spiritual and material. May the blessing of our Chief Shepherd rest upon each branch, and upon each member of the Woman's Auxiliary in this Diocese during the unfolding year.

Faithfully yours,

DAVID LINCOLN FERRIS.

BISHOPS OF THE DIOCESE

The Right Reverend Bartel H. Reinheimer, D.D.
The Right Reverend David Lincoln Ferris, D.D., L.H.D., Retired
307 Hiram Sibley Building, 311 Alexander Street, Rochester

Church Periodical Club

Mrs. Theodore W. Curtis, 36 Avondale Park, Rochester

Daughters of the King

Miss Beulah Simpson, 28 Lawn Street, Rochester

Girls' Friendly Society

Miss Helen C. C. Brent, William Smith College, Geneva, N. Y.
Mrs. Albert Crance, 2 Delancey Dr., Geneva, N. Y.

Little Helpers

Miss Bernice Becker, 307 Hiram Sibley Building, Rochester

The Woman's Auxiliary to the National Council in the Second Province

President: Miss Elsie C. Hutton, 125 East 50th St., New York City
Vice-President: Mrs. Walter B. Slifer, 56 Southern Parkway,
Rochester
Secretary: Mrs. J. Laning Taylor, Owego, New York
Treasurer: Mrs. Charles E. Griffith, 128 Essex Ave., Glen Ridge,
New Jersey

Provincial Representative on the National Executive Board

Mrs. Franklin E. Chambers, New Lisbon, New Jersey, Oct. 1937-
Oct. 1940

Executive Secretary of the Woman's Auxiliary to the National Council

Miss Grace Lindley, 281 Fourth Avenue, New York City

Committee on the Year Book

Mrs. Hiram E. Bryan, Chairman.....	Rochester
Mrs. U. P. Hedrick.....	Geneva
Miss Blanche M. Hess.....	Avon
Mrs. Rossiter L. Seward.....	Rochester
Mrs. Frederick J. Tunmore.....	Rochester

DIOCESAN OFFICERS

✓ **President*—Mrs. Harper Sibley 400 East Ave., Rochester

*

✓ *First Vice-President*—Mrs. John Tyler 216 Gibson St., Canandaigua

✓ †*Second Vice-President*—Mrs. Frank G. Benedict, 214 Kenwood Ave., Rochester
Rochester Deanery

✓ †*Third Vice-President*—Mrs. Herbert R. Hollands 39 Main St., Hornell
Bath Deanery

✓ †*Fourth Vice-President*—Mrs. Charles B. Persell, Jr. Avon
Genesee Valley Deanery

✓ †*Fifth Vice-President*—Mrs. Fred Stuerwald 124 W. Miller St., Newark
Geneva Deanery

✓ *Recording Secretary*—Mrs. Hiram E. Bryan 269 Nunda Blvd., Rochester

✓ **Corresponding Secretary*—Mrs. Frederick J. Tunmore 709 St. Paul St.,
Rochester

*

✓ *Treasurer*—Miss Blanche Hess Avon

✓ **United Thank Offering Treasurer*—Mrs. U. P. Hedrick 600 S. Main St.,
Geneva

*

Chairmen:

✓ *Devotional Life*—Mrs. Edwin Allen Stebbins 935 East Ave., Rochester

✓ **Religious Education*—Mrs. P. Richard Jameson 1515 Highland Ave.,
Rochester

*

Missions—Mrs. John Bate Avon

✓ *Christian Social Service*—Mrs. Gerald H. Williamson
417 Rockingham St., Rochester

✓ *Supplies and Missionary Boxes*—Mrs. Walter V. Whitmore
94 Barrington St., Rochester

Members at Large on Executive Committee

Mrs. Theodore T. Odell, 403 Pulteney St., Geneva

Mrs. John S. Williamson, Sodus

Historian

Mrs. Frederick Crosby Lee, 68 Ashland Street, Rochester

*Space left for new officers and members at large to be elected at next Annual Meeting.

†Rank of these vice-presidents is determined by annual rotation according to Constitution, Art. IV, Sec. 4, the above being correct order for 1939.

DIOCESAN COMMITTEES

Finance

<i>Chairman</i>	Miss Blanche M. Hess, Avon
<i>Bath Deanery</i>	Mrs. John J. Thompson, Watkins Glen
<i>Genesee Valley Deanery</i>	Mrs. L. A. Peatross, Wellsville
<i>Geneva Deanery</i>	Mrs. C. Dalton Scott, Lyons
<i>Rochester Deanery</i>	Mrs. L. M. Gard, 105 Windemere Rd., Rochester

United Thank Offering

<i>Chairman</i>	Mrs. U. P. Hedrick, 600 S. Main St., Geneva
<i>Bath Deanery</i>	Mrs. Burr L. Smith, 209 Main St., Hornell
<i>Genesee Valley Deanery</i>	Mrs. John Bate, Avon
<i>Geneva Deanery</i>	Mrs. George Abbott, Palmyra
<i>Rochester Deanery</i>	Mrs. Howard Farnsworth, 88 Castlebar Rd., Rochester

Devotional Life

<i>Chairman</i>	Mrs. Edwin Allen Stebbins, 935 East Ave., Rochester
<i>Bath Deanery</i>	Mrs. Harvey Couch, Odessa
<i>Genesee Valley Deanery</i>	Mrs. Joseph Warner, Angelica
<i>Geneva Deanery</i>	Mrs. Charles Lobeck, Snell Rd., Geneva
<i>Rochester Deanery</i>	Mrs. Ernest Scott, Pittsford
<i>Church Periodical Club</i>	Mrs. King Brown, Scottsville
<i>Daughters of the King</i>	Mrs. C. P. Rodenmayer, 86 S. Union St., Rochester
<i>Girls' Friendly Society</i>	Miss Henrietta Snack, 136 Clay Ave., Rochester
<i>Member at Large</i>	Mrs. Theodore T. Odell, 403 Pulteney St., Geneva

Religious Education

<i>Chairman</i>	Mrs. P. Richard Jameson, 1515 Highland Ave., Rochester
<i>Bath Deanery</i>	Mrs. E. Dixon Curtis, Front St., Addison
<i>Genesee Valley Deanery</i>	Miss Elsie Binns, Alfred
<i>Geneva Deanery</i>	Mrs. Alan Norris, Penn Yan
<i>Rochester Deanery</i>	Mrs. Frederick J. Tunmore, 709 St. Paul St., Rochester
<i>Members at Large</i>	Miss Charlotte C. Carson, Canandaigua
	Mrs. William D. Clapp, St. Paul, Rochester
	Mrs. John P. Shearer, Newark
	Mrs. Frederick C. Lee, Christ Church, Rochester
	Miss Mary N. Sawyer, Palmyra

Missions

<i>Chairman</i>	Mrs. John Bate, Avon
<i>Bath Deanery</i>	Mrs. Archie Kellison, 24 Williams St., Hornell
<i>Genesee Valley Deanery</i>	Miss Blanche Hess, Avon
<i>Geneva Deanery</i>	Mrs. Homer Lewis, 130 Hillcrest Ave., Geneva
<i>Rochester Deanery</i>	Mrs. Frank T. Sheard, 2650 Lake Ave., Rochester
<i>Members at Large</i>	Mrs. George E. Anderson, 67 Bellevue Dr., Rochester Mrs. I. V. A. Snyder, 69 Somerset St., Rochester

Christian Social Service

<i>Chairman</i>	Mrs. Gerald Williamson, 417 Rockingham St., Rochester
<i>Bath Deanery</i>	Mrs. Ambrose W. Hewlett, 16 W. Pulteney Sq., Bath
<i>Genesee Valley Deanery</i>	Mrs. Albert J. Wade, Geneseo
<i>Geneva Deanery</i>	Mrs. Spencer Knight, East Ave., Newark
<i>Rochester Deanery</i>	Mrs. K. J. Knapp, 196 Clay Ave., Rochester
<i>Daughters of the King</i>	Mrs. J. C. Briddon, 349 Aberdeen St., Rochester
<i>Girls' Friendly Society</i>	Mrs. Samuel Edsall, Geneva

Supplies and Missionary Boxes

<i>Chairman</i>	Mrs. Walter V. Whitmore, 94 Barrington St. Rochester
<i>Bath Deanery</i>	Mrs. O. M. Rothfuss, R. D. No. 1, Corning
<i>Genesee Valley Deanery</i>	Mrs. H. L. Newman, Angelica
<i>Geneva Deanery</i>	Mrs. E. R. Marshall, Williams St., Geneva
<i>Rochester Deanery</i>	Mrs. Leon DuBois, 27 Vick Park A, Rochester
<i>Supply Fund Treasurer and Purchaser</i>	Mrs. Frank Benedict, 214 Kenwood Ave., Rochester
<i>Box Packing</i>	Mrs. Frederick Light, 164 Cedarwood Ter., Rochester Mrs. William FitzPatrick, 56 Edgerton St., Rochester
<i>Layettes</i>	Mrs. William FitzPatrick, 56 Edgerton St., Rochester Mrs. Arthur Whitbeck, 593 Park Ave., Rochester Miss Laura Moulson, 34 S. Goodman St., Rochester

Book of Remembrance and Memorial Records

<i>Chairman</i>	Mrs. T. T. Odell 403 Pulteney St., Geneva
-----------------------	---

Constitution and By-Laws

<i>Chairman</i>	Mrs. Walter B. Slifer, 56 Southern Pkwy., Rochester
<i>Bath Deanery</i>	Mrs. Herbert R. Hollands, 39 Main St., Hornell
<i>Genesee Valley Deanery</i>	Mrs. Charles B. Persell, Jr., Avon
<i>Geneva Deanery</i>	Mrs. Fred Stuerwald, 124 Miller St., Newark
<i>Rochester Deanery</i>	Mrs. Frank G. Benedict, 214 Kenwood Ave., Rochester
<i>Member at Large</i>	Mrs. Edwin Allen Stebbins, 935 East Ave., Rochester

Nominating

<i>Chairman</i>	Mrs. Frederick J. Tunmore, 709 St. Paul St., Rochester
<i>Bath Deanery</i>	Mrs. Dwight Graham, Bath
<i>Genesee Valley Deanery</i>	Mrs. Hugh Hall, Geneseo
<i>Geneva Deanery</i>	Mrs. Gladys Brokaw, Palmyra
<i>Rochester Deanery</i>	Mrs. Herbert Adams, Pittsford

Resolutions

<i>Chairman</i>	Mrs. L. Ashby Peatross, 12 Genesee St., Wellsville
-----------------------	--

DEANERY OFFICERS

Bath Deanery

<i>President</i>	Mrs. Herbert R. Hollands, 39 Main St., Hornell
<i>Vice-President</i>	Mrs. John G. Spencer, 79 Genesee St., Hornell
<i>Secretary</i>	Mrs. S. T. Keck, 56 South St., Addison
<i>Treasurer</i>	Mrs. John Thompson, Watkins Glen
<i>U. T. O. Treasurer</i>	Mrs. Burr L. Smith, 209 Main St., Hornell
<i>Devotional Secretary</i>	Mrs. Harvey Couch, Odessa
<i>Educational Secretary</i>	Mrs. E. Dixon Curtis, Front St., Addison
<i>Missions Secretary</i>	Mrs. Archie Kellison, 24 Williams St., Hornell
<i>Social Service Secretary</i>	Mrs. Ambrose W. Hewlett, 16 W. Pulteney Sq., Bath
<i>Supply Secretary</i>	Mrs. Oscar M. Rothfuss, R. D. No. 1, Corning

Genesee Valley Deanery

<i>President</i>	Mrs. Charles B. Persell, Jr., Avon
<i>Vice-President</i>	Mrs. David L. Leach, Dansville
<i>Secretary</i>	Miss June Gilluly, Belmont
<i>Treasurer</i>	Mrs. L. A. Peatross, Wellsville
<i>U. T. O. Treasurer</i>	Mrs. John Bate, Avon
<i>Devotional Secretary</i>	Mrs. Joseph Warner, Angelica
<i>Educational Secretary</i>	Miss Elsie Binns, Alfred
<i>Missions Secretary</i>	Miss Blanche Hess, Avon
<i>Social Service Secretary</i>	Mrs. Albert J. Wade, Genesee
<i>Supply Secretary</i>	Mrs. H. L. Newman, Angelica

Geneva Deanery

<i>President</i>	Mrs. Fred Stuerwald, 124 W. Miller St., Newark
<i>Vice-President</i>	Mrs. John S. Williamson, Sodus
<i>Secretary</i>	Mrs. Roger Williams, 107 Jefferson St., Newark
<i>Treasurer</i>	Mrs. C. Dalton Scott, Lyons
<i>U. T. O. Treasurer</i>	Mrs. George Abbott, Palmyra
<i>Devotional Secretary</i>	Mrs. Charles Lobeck, Snell Rd., Geneva
<i>Educational Secretary</i>	Mrs. Alan Norris, Penn Yan
<i>Missions Secretary</i>	Mrs. Homer Lewis, 130 Hillcrest Ave., Geneva
<i>Social Service Secretary</i>	Mrs. T. S. Knight, Newark
<i>Supply Secretary</i>	Mrs. E. R. Marshall, Williams St., Geneva

Rochester Deanery

<i>President</i>	Mrs. Frank G. Benedict, 214 Kenwood Ave., Rochester
<i>Vice-President</i>	Mrs. Frank M. Willems, 174 Eastland Ave., Rochester
<i>Secretary</i>	Miss Grace Boyd, 616 Lake Ave., Rochester
<i>Treasurer</i>	Mrs. Leonard M. Gard, 105 Windemere Rd., Rochester
<i>U. T. O. Treasurer</i>	Mrs. Howard N. Farnsworth, 88 Castlebar Rd., Rochester
<i>Devotional Secretary</i>	Mrs. Ernest Scott, Pittsford
<i>Educational Secretary</i>	Mrs. Frederick J. Tunmore, 709 St. Paul St., Rochester
<i>Missions Secretary</i>	Mrs. Frank Sheard, 2650 Lake Ave., Rochester
<i>Social Service Secretary</i>	Mrs. K. J. Knapp, 196 Clay Ave., Rochester
<i>Supply Secretary</i>	Mrs. Leon Du Bois, 27 Vick Park A, Rochester

PARISH OFFICERS 1939

Bath Deanery

ADDISON—REDEEMER (1854-W. A. 1897)—Pres., Mrs. Samuel T. Keck; Sec., Mrs. Howard Strait; Treas., Mrs. Guy Mayer; U. T. O., Mrs. G. Bliss Weatherby; Dev., Mrs. Wellington Hammond; Educ., Mrs. F. G. Clark; S. S., Mrs. Wilford Miller; Sup., Mrs. E. Dixon Curtis.

BATH—ST. THOMAS (1881)—Pres., Mrs. Henry Bach, 218 W. Morris St.; Sec., Miss Emily Wheeler, 8 Washington Ave.; Treas., Mrs. Henry Holcomb, 12 Pulteney Sq.; U. T. O., Mrs. Charles Moore, 27 Roby St.; Dev., Mrs. John Little, 6 Washington Ave.; Miss., Mrs. Anthony Mayer, 27 Pine St.; Sup., Mrs. Samuel Dobbins, 12 Cruger St.

CATHERINE—ST. JOHN (1894)—Pres., Mrs. H. A. Paine, Odessa; Sec., Mrs. H. C. Couch, Odessa; Treas., Mrs. Milo Hitchcock, Horseheads, R. F. D.; U. T. O., Mrs. Roy Smith, Alpine; Dev., Mrs. D. C. Ellwood, Odessa; Sup., Mrs. Sam Jones, Odessa.

CORNING—CHRIST (1879)—Pres., Mrs. William H. McMillen, 146 Princeton Ave.; Sec., Mrs. W. H. Rudy, 107 E. First St.; Treas., Mrs. George F. Showers, 122 E. Fourth St.; U. T. O., Mrs. Showers; Educ., Mrs. Anna B. Sill, 259 Pine St.; Miss., Mrs. L. Vernoy Hunt, 282 E. Third St.; S. S., Mrs. Willard M. Sage, 120 E. Third St.; Sup., Mrs. Oscar M. Rothfuss.

HAMMONDSPORT—ST. JAMES—Pres., Mrs. Charles Younglove; Sec. and Treas., Mrs. Frank Kittell; Dev., Mrs. Georgia Champlin.

HORNELL—CHRIST (1882)—Pres., Mrs. Olive G. Buisch, 91 Hill St.; Sec., Mrs. George S. Peters, 82 Hill St.; Treas., Mrs. L. W. Bush, 222 Main St.; U. T. O., Miss Jessie Stickney, 85 Maple St.; Dev., Miss Ethel M. Lackey, 82 Maple St.; Educ., Mrs. Lyall Pickle, Arkport, R. D.; Miss., Mrs. Freeman Towle, 50 Cedar St.; S. S., Mrs. John A. Lawrence, 15 Hakes Ave.; Sup., Mrs. Fay P. Rathbun, 32 Center St.

MONTOUR FALLS—ST. PAUL (1897-W. A. 1905)—Pres., Mrs. F. D. Wharton; Sec., Mrs. Robert W. Walton; Treas., Mrs. Leo S. Towne; U. T. O., Mrs. Charles Doolittle; Dev., Mrs. James Fletcher; Educ., Mrs. Doolittle; Miss., Mrs. Seward Meeks; S. S., Mrs. Charles Weed; Sup., Mrs. Meeks.

WATKINS GLEN—ST. JAMES (1885)—Pres., Mrs. James P. Haughey, 107 Durland Ave.; Sec., Mrs. Frank Bosley, Sixth St.; Treas., Mrs. Albert Forbes, 308 Sixth St.; U. T. O., Mrs. Haughey; Educ., Mrs. Ira Cole, 129 Fifth St.; Sup., Mrs. Lewis Beardsley, 311 Sixth.

Genesee Valley Deanery

ALFRED—CHRIST CHURCH CHAPEL (1936)—Pres., Mrs. Harry G. Schurecht; Sec. and Treas., Mrs. Charles Burdette; U. T. O., Miss Elsie Binns; Dev., Mrs. Hoyt Henshaw; Educ., Miss Binns; Miss., Mrs. Charles Buchanen; S. S., Mrs. Lloyd Robinson.

ANGELICA—ST. PAUL (1826-W. A. 1910)—Pres., Mrs. Thomas McLean; Sec., Mrs. A. H. Remsen; Treas., Mrs. Flora Crawford; Dev., Mrs. Remsen; Educ., Mrs. McLean; U. T. O., Miss Ruth Bosard; Miss., Mrs. H. L. Newman; S. S., Mrs. L. S. Palmer; Sup., Mrs. Florris Harding

AVON—ZION (1932)—Pres., Mrs. Ray Snyder; Sec., Mrs. R. D. Browne; Treas., Mrs. Robert Downing; U. T. O., Miss Mollie Ritchley; Dev., Mrs. Charles Wyant; Educ., Mrs. John Bate; Miss., Mrs. Anna Amond; S. S., Mrs. H. Pommerening, Mrs. J. Morris; Sup., Mrs. S. M. Browne.

AVON—ZION (1939)—Bishop Ferris Chapter, Pres., Mrs. Carroll Nelson; Sec., Miss Julia Bogard; Treas., Miss Lois Booher; U. T. O., Mrs. Frank Stevens; Dev., Mrs. Fred Peeler; Educ., Mrs. Rely Clark; Miss., Mrs. Arthur Beaton; S. S., Mrs. Charles Madara, Jr.; Sup., Mrs. VanZandt Knight.

- BELMONT—ST. PHILIP (1884)**—Pres., Mrs. James Witter; Sec., Mrs. Leon Ackerman; Treas., Mrs. Bertha Canfield; U. T. O., Mrs. A. L. Merriman; Dev., Mrs. T. A. Withey; Educ., Mrs. B. A. Thomas; Sup., Mrs. William Seager.
- BELVIDERE—CHRIST (1891)**—Pres., Mrs. Polly Lyon; Sec., Mrs. Gertrude Springs; Treas., Mrs. Hazel Ames.
- BOLIVAR—OUR SAVIOUR (1937)**—Pres., Mrs. John C. Bradley; Sec., Treas. U. T. O., Mrs. Wallace A. Smith.
- CANASERAGA—TRINITY (1874)**—Pres., Mrs. Nina Allen; Sec., Mrs. D. J. Bennett; Treas., Mrs. Kinsey Deysher; U. T. O., Miss Isabelle Scott.
- CUBA—CHRIST (1912)**—Pres., Mrs. Roy Webber; Sec., Mrs. L. S. Rogers; Treas., Mrs. John Robertson; U. T. O., Mrs. L. E. Webber; Dev., Mrs. Walter Sibley; Educ., Mrs. Rogers; Miss. and Sup., Mrs. Hayden Setchel; S. S., Mrs. E. K. Kline.
- DANSVILLE—ST. PETER (1881-W. A. 1887)**—Pres., Rev. David L. Leach; Sec., Mrs. Homer Bennett, Wayland; Treas., Mrs. David L. Leach; U. T. O., Mrs. Samuel White; Dev., Mrs. Gardy Sutfin; Educ., Mrs. Charles Sundloff; Miss., Mrs. A. H. Welch; Sup., Mrs. James W. Eaton.
- FRIENDSHIP—ST. ANDREW (1896)**—Pres., Mrs. E. Allen Mapes; Sec., Miss Minnie Werdon; Treas., Mrs. Clifford Lyons.
- GENESE—ST. MICHAEL (1864-W. A. 1881)**—Pres., A. J. Wade; Sec., Mrs. G. R. Megathlin; Treas., Mrs. J. V. Sturges; U. T. O., Mrs. E. P. Ward; Dev., Miss Mary Bloodgood; Educ., Mrs. H. L. Hall; S. S., Mrs. Wade; Sup., Mrs. F. A. McTarnaghan.
- MOUNT MORRIS—ST. JOHN (1894)**—Pres., Mrs. L. N. Steele; Sec., Mrs. W. T. McCaughey; Treas., Mrs. H. M. Rolison; U. T. O., Mrs. William Croston; Dev., Mrs. Henry Fraser; Educ., Mrs. Harriet Miner; Miss., Mrs. Leon Nettleton; S. S., Mrs. Rolison; Sup., Mrs. Alice Hilborn.
- WELLSVILLE—ST. JOHN, ST. MARGARET'S GUILD (1929)**—Pres., Mrs. Edward H. Duke, 105 E. Pearl St.; Sec. and Treas., Mrs. L. A. Peatross, 12 E. Genesee St.; U. T. O., Mrs. E. W. Barnes, Riverside; Dev., Educ. and Miss., Rev. L. A. Peatross; Sup., Mrs. Peatross.
- *WELLSVILLE — ST. JOHN, JUNIOR CHAPTER (1937)** — Pres., Miss Helen Theoclitus; Advisor, Mrs. Peatross.

Geneva Deanery

- BRANCHPORT—ST. LUKE (1881)**—Pres. and Sec., Miss Jessie B. Lewis, Branchport; Treas., Mrs. John Whitaker, Penn Yan, No. 5; U. T. O., Mrs. H. R. Sill, Bluff Point; Educ., Mrs. Henry Russell, Penn Yan; Dev., Mrs. R. M. Otis, Branchport; Miss. and S. S., Mrs. Edna Stever, Penn Yan; Sup., Miss Lewis.
- CANANDAIGUA—ST. JOHN (1882)**—Pres., Mrs. C. L. Baily; Sec., Mrs. W. T. Curtice, 45 Scotland Rd.; Treas., Miss Lulu Curtis, 125 Park Ave.; U. T. O., Miss Emma Finley, Atwater Pl.; Dev., Mrs. Ralph Hoag, Hubbell St.; Educ., Miss C. Carson, 172 Clark St.; Miss., Mrs. John Tyler, 216 Gibson St.; S. S., Miss May Jones, Scotland Rd.; Sup., Mrs. J. Travis, N. Main St.
- CLIFTON SPRINGS—ST. JOHN (1900)**—Pres., Mrs. Paul S. Whedon; Sec., Miss Gladys L. Bundy; Treas., Mrs. Dudley E. Griffiths; U. T. O., Mrs. Edward Merritt; Dev. and Educ., Miss Anna Adams; S. S., Mrs. Irving T. Cost; Sup., Mrs. George E. Barton.
- CLYDE—ST. JOHN (1938)**—Pres., Mrs. William Hannett, Clyde; Sec., Mrs. C. W. Sherman, Clyde; Treas., Mrs. Helen Kirkpatrick, Wolcott; U. T. O., Mrs. William T. Long, Clyde; Dev., Mrs. C. E. Zeluff, Clyde; Educ., Mrs. Aubrey Arlin, Clyde; Miss., Miss Hulda Egnor, Wolcott; S. S. and Sup., Mrs. Elmer Ayer, Clyde.

*Last year's officers, no report having been received this year.

GENEVA—ST. PETER (1888)—Pres., Mrs. T. T. Odell, 403 Pulteney St.; Sec., Miss M. T. Middlewood, 75 N. Main St.; Treas., Miss Mary L. Jennings, 81 Cherry St.; U. T. O., Mrs. H. B. Graves, 139 N. Brook St.; Dev., Miss Lucy Fordon, 181 Pulteney St.; Educ., Mrs. Ada Wheeler, 262 S. Main St.; Miss., Mrs. Homer Lewis, 130 Hillcrest Ave.; S. S., Mrs. Horace Rogers, 58 Park Pl.; Sup., Mrs. Bertha Rogers, 5 DeLancey Dr.

GENEVA—TRINITY (1870)—Pres., Mrs. C. W. Grove, 380 Washington St.; Sec., Mrs. C. R. Marshall, 158 William St.; Treas., Miss Clara Dilman, 51 High St.; U. T. O., Mrs. E. H. Eaton, S. Main St.; Dev., Mrs. Charles Lobeck, Snell Rd.; Educ., Mrs. S. H. Edsall, S. Main St.; S. S., Mrs. Walter Jewett, Washington St.; Sup., Mrs. Theodore J. Smith.

GENEVA—ST. PHILIP (1880-1933)—

LYONS—GRACE (1881)—Pres., Mrs. Harvey J. Shepard; Sec., Miss Emily Stout; Treas., Mrs. Ernest D. Naylor; U. T. O., Mrs. E. S. Atwood; Dev., Rev. C. Dalton Scott; Educ., Mrs. C. D. Scott; Sup., Miss Mary Belden.

NEWARK—ST. MARK (1907)—Pres., Mrs. Grace P. Lane, 206 Prospect St.; Sec., Mrs. Harold Drake, 201 Burnham St.; Treas., Mrs. Paul Emerson, 621 Mason St.; U. T. O., Mrs. Raynor Holmes, 124 Grace Ave.; Dev., Mrs. James Davis, 127 E. Miller St.; Educ., Mrs. Roger Williams, 107 Jefferson St.; Miss., Mrs. Peter Kemper, 205 Burnham St.; S. S., Mrs. Fred Monroe, 311 Church St.; Sup., Mrs. Robert Bloomer, 407 Grace Ave.

PALMYRA—ZION, THE LADIES' GUILD (1882)—Pres., Mrs. A. C. Luppold, 429 E. Main St.; Sec., Mrs. Addie M. Wood, 201 W. Jackson St.; Treas., Miss Emily E. Lapham, 119 W. Jackson St.; U. T. O., Mrs. A. Sidney Attridge, 114 Canandaigua St.; Dev., Mrs. William H. Tilden, Canandaigua Rd.; Educ. and Miss., Mrs. Julia M. Gray, 424 E. Main St.; Sup., Mrs. John E. Redwood, Canandaigua St.

PALMYRA—ZION, ST. MARGARET'S GUILD (1931)—Pres., Mrs. Clarence C. Nesbitt, 133 Cuyler St.; Sec., Mrs. Nelson Bareham, 445 Stafford St.; Treas., Mrs. Francis Lawler, Main St.; U. T. O., Mrs. Ralph Hinkle, 210 E. Charlotte Ave.; Dev., Mrs. Gladys Brokaw, 132 Cuyler St.; Educ., Miss Mary Sawyer, 123 E. Jackson St.; Miss., Miss Lucille Luppold, 429 E. Main St.; S. S., Mrs. Ralph Sessions, 163 Cuyler St.; Sup., Mrs. Leo Spier, 214 W. Main St.

*PENN YAN—ST. MARK (1881)—Pres., Mrs. Burton Cooper.

PHELPS—ST. JOHN (1881)—Inactive.

SODUS—ST. JOHN, ST. MARY'S CHAPTER (1887)—Pres., Mrs. J. S. Williamson; Sec., Mrs. R. A. Tinklepaugh; Treas., Mrs. O. A. Colvin; U. T. O., Mrs. B. B. Kelly; Dev., Mrs. R. A. Meyers; Educ., Mrs. J. Van Wyckhouse; S. S., Mrs. E. C. Adams; Sup., Mrs. W. T. Gaylord.

SODUS—ST. JOHN, ST. MARGARET'S CHAPTER (1933)—Pres., Mrs. Raymond Granger; Sec., Mrs. Ralph Eastley; Treas., Mrs. F. B. Wilson; U. T. O., Mrs. Arthur Boller; Dev. and Miss., Mrs. J. S. Williamson; Educ., Mrs. Hilliard Mulford; S. S., Mrs. P. A. Gaylord; Sup., Mrs. Leon Heims.

SODUS POINT — CHRIST (1881) — Pres., Mrs. Vernon Belden; Sec., Mrs. William Kallusch; Treas., Mrs. John Borden; U. T. O., Mrs. George Yohe; Dev., Mrs. Murray Proseus; Educ., Mrs. J. S. Williamson, Sodus; Miss., Mrs. Harding, Mrs. G. N. Deville, Mrs. Victor Raymer; S. S., Mrs. Lily Morley; Sup., Mrs. Morrissey Williams.

WOLCOTT—ST. STEPHEN (1938)—See Clyde.

Rochester Deanery

BROCKPORT—ST. LUKE (1874-W. A. 1881)—Pres., Mrs. Blaine M. DeLancey; Sec., Mrs. John Collins; Treas., Mrs. Stanley Isbister; U. T. O., Miss Harriet Hazen; S. S., Mrs. Manley Shafer; Sup., Mrs. James Edmunds.

CALEDONIA—ST. ANDREW (1881)—Pres., Mrs. William J. Boyd; Sec., Mrs. Allan B. McKay; Treas. and U. T. O., Miss Anna Harmon; Dev., Educ. and Miss., Miss Florence Harmon; Sup., Mrs. W. Vallance Hamilton.

FAIRPORT—ST. LUKE (1881-W. A. 1907)—Pres., Mrs. Thomas P. Pierce, 31 West St.; Sec., Mrs. W. W. Brown, 42 S. Main St.; Treas., Mrs. A. M. Anderson, 109 W. Church St.; U. T. O., Mrs. A. D. Tinney, 70 W. Church St.; Dev., Mrs. William S. McCoy, 150 W. Church St.

IRONDEQUOIT—ALL SAINTS (1928)—Pres., Mrs. William Davis, 53 Dover Rd.; Sec., Mrs. Frank Alexander, 762 Titus Ave.; Treas., Mrs. Harry Rivers, 184 Biltmore Dr.; U. T. O., Mrs. Sadie Wagner, 3051 St. Paul Blvd.; S. S., Miss Edna Fuller, 25 Fairview Cres.; Sup., Mrs. O. Hutte, 65 Parkside Dr.

PITTSFORD—CHRIST (1881-W. A. 1887)—Pres., Mrs. Robert H. Vincent; Sec., Mrs. Earl Place; Treas., Mrs. George Thomas, Sr.; U. T. O., Mrs. Harlan Knickerbocker; Dev. and Educ., Mrs. Ernest Scott; S. S., Mrs. Stella Paull; Sup., Mrs. Carl Spiegle.

CITY OF ROCHESTER

ASCENSION—(1901)—Pres., Mrs. Stanley D. Nichols, 38 Albemarle St.; Sec., Mrs. Francis F. Dougherty, Lake Ave.; Treas., Mrs. Alexander Mutrie, 143 Corona Rd.; U. T. O., Miss Bertha Kirby, 249 Champlain St.; Dev., Miss Doolittle, 21 Lake View Ter.; Educ., Mrs. W. C. Compton, 7 Burke Ter.; Miss., Mrs. W. D. La Bar, 8 Burke Ter.; S. S., Mrs. K. J. Knapp, 196 Clay Ave.; Sup., Mrs. George Strong, 422 Selye Ter.

ASCENSION — BISHOP DELANCEY CHAPTER (1938) — Pres., Constance S. Knapp, 196 Clay Ave.; Sec., Hilda Hellaby, 193 Clay Ave.; Treas., Ruth Strong, 422 Selye Ter.; Dev., Jane Scheick, 190 Bidwell Ter.; S. S., Barbara Smith, 52 Albemarle St.; Sup., Helen Tozier, 125 Weston Rd.

ASCENSION—DAVENPORT PHELPS JUNIOR CHAPTER (1938) — Pres., Jane Mutrie, 143 Corona Rd.; Sec., Caroline Pierce, Seneca Pkwy.; Treas., Betty Moore, 14 Winans St.; Dev., Margaret Feldmeyer; Educ., Charlotte Compton, 7 Burke Ter.; S. S., Helen Knapp, 196 Clay Ave.; Sup., Mary Bonfield, Titus Ave.

CHRIST—(1876-W. A. 1881)—Pres., Mrs. L. Walton Smith, 319 Berkeley St.; Sec., Mrs. Leonard M. Gard, 109 Windemere Rd.; Treas., Miss Elizabeth Davis, 261 Alexander St.; U. T. O., Miss Beatrix Poser, 16 Vick Pk. B.; Dev., Mrs. I. V. A. Snyder, 69 Somerset St.; Educ., Mrs. Frederick C. Lee, 892 Landing Rd.; Miss., Mrs. John H. Chase, 120 Belmont St., S. S., Mrs. Frank H. Grahame, 7 Charlotte St.; Sup., Mrs. Leon Sprague, 151 Fairview Ave.

EPIPHANY—(1881)—Pres., Mrs. Norman Mumford, 3 Upton Pk.; Sec., Mrs. Arthur McConnell, 204 Hawley St.; Treas., Mrs. Charles Bradford, 133 Genesee St.; U. T. O., Mrs. Fred Peck, 568 Flint St.; Dev., Mrs. William McMahon, 755 Mt. Hope Ave.; Educ., Mrs. H. R. Talbot, 323 Jefferson Ave.; S. S., Mrs. T. V. Smith, 36 Grieg St.; Sup., Mrs. H. E. Baldwin, 426 Columbia Ave., Mrs. Emil Brown, 392 Seward St.

ST. ANDREW—(1881)—Pres., Mrs. Frederick Crosby Lee, 68 Ashland St.; Sec., Mrs. A. N. Davis, 80 Reservoir Ave.; U. T. O., Miss Josephine Kostbahn, 679 Clarissa St.; Dev., Mrs. Lee; Educ., and Miss., Rev. F. C. Lee; S. S., Mrs. Edward Latz, 54 Oakland St.; Sup., Mrs. Lillian H. Williamson, 58 Hickory St.

ST. ANDREW—CRAPSEY CIRCLE (1932)—Pres., Mrs. Gerald H. Williamson, 417 Rockingham St.; Sec., Miss Lillian Remington, 409 Linden St.; Dev., Mrs. Frederick Light, 164 Cedarwood Ter.; Miss. and Educ., Mrs. E. Walden Hammond, 56 Aldine St.; S. S., Mrs. Wilber D. Vair, 83 Tarrytown Rd.; Sup., Mrs. Henry Siebert, 139 Roosevelt Rd.

ST. GEORGE—(1896-W. A. 1907)—Pres., Mrs. Frank Smith, 213 Beach Ave.; Sec., Mrs. William F. Spence, 5 Seneca Pk. Cir.; Treas., Mrs. Nicholas Karl, 31 Pollard Ave.; U. T. O., Mrs. Ralph Bartlett, 51 Clayton St.; Dev. Mrs. Edgar Corey, 150 Stutson St.; Educ., Mrs. J. W. D. Cooper, 3653 Lake Ave.; Miss., Mrs. Frank Sheard, 2650 Lake Ave.; S. S., Mrs. Floyd Mason, 100 Lake Crest Rd.; Sup., Mrs. Edward Nemac, 54 Cragg Rd.

CITY OF ROCHESTER

- ST. LUKE—(1827-W. A. 1881)—Pres., Miss Alice O. Little, 593 Park Ave.; Sec., Miss Clara Morehouse, 17 Atkinson St.; Treas., Mrs. Edgar Scheibe, 1126 Dewey Ave.; U. T. O., Mrs. S. Park Harman, Jr., 70 Wilmer St.; Dev., Mrs. F. J. Tunomore, 709 St. Paul St.; Miss., Mrs. George E. Anderson, 67 Bellevue Dr.; S. S., Miss Edna K. Mandeville, 1895 Highland Ave.; Sup., Mrs. Charles Oster, 3400 Lake Ave.; Educ., Mrs. Sidney B. Roby, 44 N. Goodman St.
- ST. LUKE—RECTOR'S AID—Pres., Mrs. Walter J. Thistle, 321 Seward St.; Sec., Mrs. Charles Hedden, 138 Fairview Ave.; Treas., Mrs. Mortimer Rebasz, 184 Dartmouth St.; U. T. O. and Dev., Mrs. Elmer Bradford, 161 Merrick St.; Educ. and Miss., Mrs. Walter Scanlon, 63 Stewart St.; S. S., Mrs. George W. Moon, 329 Reynolds St.; Sup., Mrs. Herbert Dukelow, 240 Nahant Rd.
- ST. LUKE—NATHANIEL ROCHESTER BRANCH (1937) — Pres., Mrs. Jerome Smith, 113 Merchants Rd.; Sec., Miss Ethel McCowan, 36 Virginia Ave.; Treas. and U. T. O., Miss Helen Eygabroad, 196 Warwick Ave.; Dev., Miss Helen Swanger, 558 Averill Ave.; Educ., Miss Elizabeth Brown, 42 S. Main St.; Fairport; Miss. and S. S., Miss Christine Sullivan, 167 Birr St.; Sup., Miss Carolyn Tuttle, 88 Bartlett St.
- ST. MARK AND ST. JOHN — (1886) — Pres., Mrs. F. J. Comerford, 325 Laurelton Rd.; Sec., Mrs. Frank R. Fisher, 278 Hazelwood Ter.; Treas., Mrs. Archibald Holley, 43 Vermont St.; U. T. O., Mrs. Joseph W. McConnell, 257 Beresford Rd.; Dev., Mrs. W. M. Hildebrand, 134 Corona Rd.; Educ., Mrs. Leroy Lattime, 2000 Titus Ave.; S. S., Mrs. Frank Willems, 178 Eastland Ave.; Sup., Mrs. Ernest Tilling, 291 Hurstbourne Rd.
- ST. MATTHEW—(1938)—Pres., Mrs. James Dickinson, 113 Bowman St.; Sec., Mrs. Thomas H. Norwood, 124 Croydon Rd.; Treas., Mrs. Victor Cleminson, 176 Arbordale Ave.; Dev., Mrs. D. Herr Keckar, 179 Arbordale Ave.; Educ., Mrs. A. T. Smith, 85 Westland Ave.; S. S., Mrs. F. C. Traub, 93 Tryon Pk.
- ST. PAUL—(1881)—Pres., Mrs. Ralph S. Clark, 47 Vick Pk. B.; Sec., Mrs. Fred Baker, 899 Culver Rd.; Treas., Mrs. Walter V. Whitmore, 94 Barrington St.; U. T. O., Mrs. P. Richard Jameson, 1515 Highland Ave.; Dev., Mrs. Lawrence B. Fitch, 606 Park Ave.; Educ., Mrs. Paul Knox, 41 Girtton Pl.; S. S., Mrs. Frank Kammer, 114 Vermont St.; Sup., Mrs. William E. FitzPatrick, 56 Edgerton St.
- ST. PAUL—ARTHUR MANN (1909)—Pres., Mrs. T. M. R. Krause, 108 Nunda Blvd.; Sec., Mrs. W. D. Sanderson, 1009 Park Ave.; Treas., Miss Helen Richards, 253 Alexander St.; U. T. O. and Educ., Mrs. P. Richard Jameson, 1515 Highland Ave.; Dev., Mrs. Charles K. Hellebush, 345 Westminster Rd.; Miss., Mrs. Earl C. Henshaw, 71 Calumet St.; S. S., Mrs. Walter E. Cook, 53 Nunda Blvd.; Sup., Mrs. Leon DuBois, 27 Vick Pk. A.
- ST. PAUL—BISHOP BRENT (1913)—Pres., Mrs. Arthur Murrell-Wright, 30 Winbourne Rd.; Sec., Miss Edith C. Hardy, 30 Winbourne Rd.; Treas., Miss Caroline Kintz, 63 Park Ave.; Dev., Mrs. May Shaddock, 1 Westland Ave.; Sup., Miss Kate Nagle, 174 Mulberry St.
- ST. PAUL—FOURTH CHAPTER—Pres., Mrs. Norman Van de Carr, 15 Nunda Blvd.; Sec., Mrs. Alfred M. Darlow, 221 Westminster Rd.; Treas., Mrs. Weldon T. Hames, 257 Glen Ellyn Way; Dev., Mrs. Allen B. Thomas, 66 Avalon Dr.; Educ. and Miss., Mrs. Leslie D. Catlin, 2311 Elmwood Ave.; S. S., Mrs. Robert A. Gregg, 315 Brooklawn Dr.; Sup., Mrs. Harold A. Meng, 245 Vernon Pl.
- ST. SIMON MISSION—(1920)—Pres., Mrs. Herman Santee, 395 University Ave.; Sec., Mrs. Pauline Smith, 81 Seward St.; Treas., Mrs. Caroline Roles, 531 Clarissa St.; U. T. O., Mrs. Theodore Jefferson, 277 Hudson Ave.; Dev., Miss Ida Chase, 72 N. Union St.

ST. STEPHEN—(1908)—Pres., Mrs. Hollis Ketchum, Benedict Dr., Chili Hghts., Coldwater; Sec., Mrs. John C. Briddon, 349 Aberdeen St.; Treas., Mrs. Frank Carson, 100 Depew St.; U. T. O., Mrs. A. J. Masters, 59 Hobart St.; Dev. and Educ., Mrs. Frank W. Paul, 324 Marlborough Rd.; S. S., Mrs. Briddon; Sup., Mrs. Lester I. Silliman, 111 Hinchey Rd., Coldwater.

ST. THOMAS—(1904)—Pres., Mrs. Arthur H. Crapsey, 53 Woodland Pk.; Sec., Mrs. Lawrence Doty, 7 Pinnard St.; Treas., Mrs. Alfred Trosch, 82 Southern Pkwy.; U. T. O., Mrs. M. C. Kless, 59 Belmont St.; Dev., Mrs. G. M. Girk, Stone Rd., Pittsford; Educ., Mrs. Howard N. Farnsworth, 88 Castlebar Rd.; S. S., Mrs. H. Earl Newman, 62 Westland Ave.; Sup., Mrs. Edwin Appel, 126 Roosevelt Rd.

TRINITY—(W. A. 1882) EMMA MOSHER (1938)—Pres., Miss Emma Stalker, 284 Saxton St.; Sec., Mrs. Hugh L. Jack, 1204 Genesee Pk Blvd.; Treas. and S. S., Miss Maude M. Feasel, 47 McKinster St.; U. T. O., Mrs. Percy Davis, 29 Colgate St.

SCOTTSVILLE—GRACE (1882-W. A. 1891)—Pres., Mrs. Jerome Davis; Sec., Mrs. C. S. Schillinger; Treas., Mrs. Chester Harmon; U. T. O., Mrs. Adam Coates; Miss Margaret Brown; Sup., Mrs. Jerome Davis.

*SCOTTSVILLE—GRACE, JUNIOR CHAPTER (1936)—Pres., Margaret Redman; Sec., Ruth Bennion; Directors, Mrs. N. F. Coulter, Miss Margaret Brown.

*Last year's officers, no report having been received this year.

Missionaries in the Field

The Rt. Rev. F. R. Graves, D. D. (Geneva)—Retired Bishop of Shanghai, China
Miss Elizabeth W. Graves—Teacher, St. Mary's Hall, Shanghai, China
Miss Lucy J. Graves—Head of English Dept., St. Mary's Hall, Shanghai, China
Deaconess Charlotte G. Massey (Rochester)—St. Paul's Mission, Balbalasang, P. I. (Address, Lagangalang, Abra, P. I.)

Miss Augusta Peters (Rochester)—St. Luke's Hospital, Tokyo, Japan

Miss Ruth Barbour (Rochester)—St. Luke's Hospital, Tokyo, Japan

Miss Margery V. Hibbard (Rochester)—U. S. Government School for Indians, Flandreau, South Dakota

Miss Grace Walsh (Rochester)—R. N. at Blue Ridge Industrial School, Bris, Va.

Miss Marion Latz (Rochester)—c/o Bishop of Dornakal, Dornakal Singareni Collieries, Deccan, N. S. R. Y. South India

Samuel Tyler, Jr.—Bromley Mission, Box 122, Monrovia, Liberia, West Africa

Prayer Partners

For the Diocese—Deaconess Edith A. Booth, Dante, Virginia

Bath Deanery—Deaconess Charlotte G. Massey, Balbalasang, P. I.

Genesee Valley Deanery—Mr. and Mrs. C. H. Evans, Tokyo, Japan

Geneva Deanery—Miss Lucy Graves, St. Mary's Hall, Shanghai, China

Rochester Deanery—Miss Sarah Gertrude White, St. Luke's Hospital, Toyko, Japan

Parish Statistics of Woman's Auxiliary

Name of Parish Branch	General Church Program and Administration	Spec. Gifts to Missions	Junior Hall	Supplies Box Value	Supply Fund	Scholar- ships	Gifts to to Parish	Other Gifts and Per Capita Tax	Total	United Thank Offering
Bath Deanery										
Addison	\$ 30.00		\$ 3.00		\$ 5.00		\$ 266.12	\$ 3.22	\$ 307.34	\$ 22.59
Bath	15.00				5.00		48.23	12.75	80.98	23.74
Catherine	20.00		1.00						21.00	11.25
Corning	209.00	\$ 5.00	2.00		80.00			1,537.75	1,833.75	192.00
Hornell	92.35		2.00		25.00				119.35	133.60
Montour Falls	5.00		2.00	\$ 30.00			115.00	16.45	168.45	19.00
Watkins Glen	40.00		1.00		5.00				46.00	48.50
Genesee Valley Deanery										
Alfred	5.00		4.00				1.00	15.41	25.41	14.00
Angelica	7.00		1.00	12.59			131.10	1.50	153.19	4.48
Avon W. A.	8.00		2.00	14.04			274.99	2.00	301.03	36.54
Avon Bishop Ferris	1.00						14.00		15.00	
Belmont	25.00		1.00	18.00			185.00	9.70	238.70	12.97
Belvidere										
Bolivar	5.00		3.00				27.50	1.60	37.10	10.00
Canaseraga	11.00						141.80	1.50	154.30	10.41
Cuba				6.61			371.68	2.50	380.79	8.50
Dansville	28.00		1.00		2.00			9.13	40.13	13.93
Friendship		2.00	2.00						4.00	3.59
Geneseo	79.00	1.00	1.00		50.00			10.00	141.00	32.08
Mount Morris	46.40		1.00	7.14	5.00		152.25	3.50	215.29	25.45
Wellsville	20.00		3.00	48.52			340.00	108.25	519.77	56.30
Geneva Deanery										
Branchport	6.00	1.00	1.00						8.00	8.00
Canandaigua	100.00		5.00	76.56	20.00	3.00	348.25	26.50	579.31	68.35
Clifton Springs	16.00		8.50	65.31	6.00	2.00	282.30	19.02	399.13	14.00
Clyde (Wolcott)										6.76
Geneva										
St. Peter	38.00	2.00	1.00	38.15	3.00	2.00	4.00	1.50	89.65	89.28
Trinity	150.00	15.00		144.12	10.00	55.00	41.99	13.00	429.11	111.05
St. Phillip										
Lyons	14.00		1.00	123.26		2.50	23.70	4.00	168.46	48.00
Newark	40.00	5.00	5.00		10.00				60.00	105.56
Palmyra W. A.	19.00	1.00	1.00		2.50	2.00	200.00	3.00	228.50	134.00
Palmyra—										
St. Margaret	31.25		5.00	73.99	5.00	2.00	220.00	1.50	338.74	56.17
									3.00	
Sodus—St. Mary	20.00		1.00		10.00				31.00	
Sodus—										
St. Margaret	8.00				3.00				11.00	
Sodus Point	10.00								10.00	1.69
Penn Yan										10.00
Rochester Deanery										
Brockport										42.70

Original document located in The Archives of the Episcopal Church.

Sodus—					3.00				11.00	57.96
St. Margaret	30.00								10.00	1.69
Sodus Point	10.00								10.00	10.00
Penn Yan										
Rochester Deanery										42.70
Brockport									6.00	19.91
Caledonia	4.00		2.00						15.00	3.80
Fairport	5.00				10.00				74.53	10.85
Irondequoit	10.00		3.00	4.26			50.00	7.27	630.13	21.75
Pittsford	30.00			5.28	3.00		545.00	46.85		
ROCHESTER										
Ascension	35.00		1.00	21.28	10.00		100.00	10.10	177.38	13.00
Christ	81.50	118.50	5.00	155.78	100.00	50.00	858.15	262.10	1,631.03	175.64
Epiphany	85.00	2.00	1.00	24.20	10.00		2.00	41.05	165.25	31.00
St. Andrews—										
Sen.	38.00	2.00	5.00	249.77	10.00			113.00	417.77	102.00
Crapsey Circle	14.50		1.00	22.45	2.00			30.43	70.38	
St. George	30.00		1.00	43.96	6.00		349.54	146.72	577.22	18.35
St. Luke, Sen.	173.00	2.00	5.00	86.75	34.00		58.00	44.32	403.07	200.15
Rector's Aid	13.50			23.14	5.00		23.50	6.50	71.64	18.60
Nathaniel										
Rochester	10.00	1.00	1.00	38.06	5.00		5.00	2.00	62.06	16.87
St. Mark and										
St. John	56.00			20.00	5.00		1,349.05	52.60	1,482.65	42.21
St. Paul, Sen.	207.00	28.00	10.00	200.00	50.00		10.00	109.00	614.00	
Arthur Mann	206.00	44.00	10.00	287.26	60.00		183.00	125.78	916.04	872.53
Bishop Brent	17.34	7.66			5.00				30.00	
4th Chapter	79.00	1.00			10.00				90.00	
St. Simon	7.00		2.50		5.00				14.50	33.00
St. Stephen	45.00		2.00	39.27	10.00		786.24	7.50	890.01	23.50
St. Thomas	5.00		1.00	34.22	3.00		445.00	3.00	491.22	11.77
Trinity	10.00		1.00		5.00				16.00	10.00
Scottsville	7.00								7.00	8.02
Deanery Gifts										
Bath	24.75	12.95							37.50	450.68
Geneva		27.00				6.50		25.00	58.50	720.82
Genesee Valley	20.00								20.00	228.25
Rochester		50.00						42.00	92.00	1,675.69
TOTAL	\$2,312.59	\$ 328.11	\$ 110.00	\$1,913.79	\$ 594.50	\$ 125.00	\$7,953.39	\$2,879.00	\$16,216.56	3,075.44

*Received too late to apply on 1938 budget.

**An additional \$100.00 was contributed to "Diocese and General Church."

Note—These statistics were compiled from reports sent in by BRANCH TREASURERS and have been classified as accurately as possible from the information given. Where no credits appear, no report was received from BRANCH TREASURER.

The following reports were received too late to be included in financial statement. Additional:

	Box Value	Supply Fund	Gifts to Parish	Other Gifts and Per Capita Tax	Total	Box Value	Fund Supply	Parish Gifts to	Other Gifts Capita Tax and Per	Total
Caledonia	\$ 5.28			\$ 6.00	\$ 11.28	Rochester Trinity	30.00		16.48	46.48
Hornell	42.93		\$160.00	17.60	220.53	Catherine		120.00	3.00	123.00
Phelps		3.00			3.00	TOTAL	\$ 78.21	\$ 3.00	\$280.00	\$ 43.08
										\$393.01

BUDGET FOR 1939

Your Diocesan Woman's Auxiliary Budget is now ready, a real challenge to every Branch and we welcome your contributions towards its early payment! Part of the items represent gifts for Missions, designated or special, part represent the administration expense of the Diocesan Branch. Practically all 1938 items have been retained for 1939, but the details of some items are necessarily changed and should therefore be highly interesting! Last year we were able to meet the Budget very successfully through the increased pledges of the Branches and the generous gifts of the 4 Deaneries.

Please remember the Diocesan Treasurer's books close December 10th, 1939! All Branch Treasurers' annual reports must be in the hands of the Diocesan Treasurer by January 10th, 1940, to appear on Financial Page of the Year-Book! Several pledges have already been paid in full! We ask and are counting on your utmost generosity in this great Challenge!

General Church Program

A. DESIGNATED GIFTS FOR MISSIONS

1. Work in China—To help maintain St. Hilda's School, Wuchang, now operating under great difficulties at Chuan Hsien	\$ 300.00
2. Work in Japan—To help maintain St. Barnabas Leper Mission at Kusatsu	300.00
3. Work in Liberia—Toward Bishop Kroll's Travel Fund. Travel by boat, on foot, with carriers and guides.	100.00
4. St. Luke's Training School for Nurses, Ponce, P. R.	200.00
5. Toward the \$1,800 travel expenses of the Bishop of the Missionary District of New Mexico	300.00
6. Church work with College Students, University of Arkansas	300.00
7. For Work of Bishop Bartlett in Missionary District of Idaho ..	200.00
8. Our Diocesan Program	200.00
	\$1,900.00

B. SPECIAL GIFTS TO MISSIONS

1. Provincial Fund—toward maintenance of the Children's Home, Port au Prince, Haiti	\$ 35.00
2. Bishop Graves' Life Insurance Premium	50.00
3. Work in Dornakal, India—toward the support of Marian Latz ..	300.00
	\$ 385.00

Administration Expense

Printing	\$140.00	Diocesan Educational and	
Postage	50.00	Devotional Work	\$ 35.00
Contingent Expense	25.00	Dues (National)	10.00
Stationery	15.00	Dues (Provincial)	13.00
Delegates Fund	100.00		\$ 58.00
	\$330.00		330.00
Gifts for Missions	\$2,285.00		
Administration	388.00		\$388.00
Total Budget	\$2,673.00		

Scholarships Given in 1938

Trinity Church, Geneva, N. Y.—St. Hilda's Wuchang	\$ 50.00
Christ Church, Rochester, N. Y.—All Saints, Bontoc, P. I.	50.00
Geneva Deanery—All Saints School, Bontoc, P. I.	25.00
	MISS BLANCHE HESS, Box 345, Avon, New York.

PRESIDENT'S MESSAGE

To the officers and members of the Woman's Auxiliary:

The year that has just passed has been filled with deep shadows which concern vitally all of us who belong to that world fellowship which is the Church. The tragic conflict in Spain; the continuing struggle in the Far East; and the constant threat of war in Europe make us pause and turn searchingly to God to try and discover anew His will, and the mind that was in Christ Jesus which guides us still through His Holy Spirit.

Humbly we are forced to confess our own share in the world's tragedy. Christ gave us a pattern of the world He trusted us to build. He called it the Kingdom of God, and the substance out of which it was to be built, He said, was "love" — love of God and, equally, love of our fellow man. In the last twenty years, which is the generation for which we are responsible, we have not created enough love to maintain even one village, really Christian, let alone a World Community. Fear and hate and suspicion have had the upper hand, even among those who call themselves Christians.

Let us confess our sin and then let us take as our goal this coming year the fourth chapter of the first epistle of St. John, beginning at the seventh verse, — "Beloved, let us love one another, for love is of God."

It has been a very great joy to me to serve as your President for this year. At the annual meeting in Geneva it was most encouraging that, in response to Bishop Reinheimer's request for one hundred new members, 238 were admitted to different branches of the Woman's Auxiliary.

Our first activity this fall was the participation of the Woman's Auxiliary in the "Mission of Witness" under the chairmanship of Mrs. John Tyler of Canandaigua. Twenty-seven women took part. After an all day session of instruction conducted by Bishop Reinheimer, the members were given their assignments, going two by two. The subjects covered were:

The Program of the Church

Evangelism

Church Unity

Forty-two meetings were held; sixty-three parishes and missions took part; and eleven hundred people participated. At the closing meeting of the "Missioners" we were very sure that the Mission had been worth while—but we were equally sure that it had done us more good than anyone else.

At our first meeting of the Executive Board we set as one of our goals a closer, more understanding and more tangible relationship with the Girls' Friendly Society. This was begun by having Margaret Jefferson—a field secretary from the National G. F. S.—speak at each of the fall Deanery meetings. She gave us a most clear picture of the new up-to-date Girls' Friendly Branch, and added much to the inspiration of each meeting. On December 12th at Epiphany Church a joint meeting of the two boards was held, and further plans for co-operation were discussed. At our open Board meeting in January — notwithstanding the blizzard — Margaret Bridges — a member of the Girls' Friendly — came from Geneva to Rochester to speak on India, one of our regular budget items.

Our interest in India is, of course, especially great, as Marian Latz of this Diocese is now in India—our first woman missionary to the Diocese of Dornakal. It was our privilege to help raise the budget for her expenses, and \$25.00 more was given than was asked for.

Finally, as we have already noted in the dedication of the Year Book, we feel deeply the loss of Bishop Ferris as our Diocesan. For 18 years he has been not only our leader but a friend to each one of us personally. Such a relationship does not end with a term of office, or even with life itself, but belongs to that realm which we know to be eternal. To Bishop and Mrs. Ferris belong always our deep devotion.

In closing, we pledge to Bishop Reinheimer our loyal support and constant co-operation as we work together for the coming of Christ's Kingdom in each individual, in each family, in every parish, in this Diocese, in America, and unto the uttermost parts of the world.

GEORGIANA SIBLEY.

CONDENSED REPORTS FROM THE STANDING COMMITTEES

UNITED THANK OFFERING

"Every day will I give thanks."

My report begins on June first, 1938, when I took office, with a balance on hand of \$43.39. A check was sent to Mr. Lewis Franklin, Church Missions House, on November 16, for \$2,850.00 This is an increase of \$850.00 over the same period in the last Triennium. I have on hand, December 11, 1938, \$162.15.

Over 250 blue boxes have been given out since June, and I attended and spoke for the United Thank Offering at all four Deanery meetings in October.

I am urging all custodians to send in their offerings twice a year—in June and in November. I think it helps to keep up interest in the United Thank Offering. There has been no meeting of this Committee as yet. I am waiting for our new appointment.

I should welcome the chance to speak in any parish on the United Thank Offering and to distribute boxes, posters and literature.

AMY WILLIS PLUMMER HEDRICK

CHRISTIAN SOCIAL SERVICE

"Strengthen all the agencies of Thy Church which are laboring for the happiness and welfare of all people, that they may find in Thee their salvation and their peace."

In the Department of Christian Social Service this year I have put the emphasis on institutional work, and a list of the various institutions in the Diocese with the names of the chaplains in charge have been sent to the branches, urging them to find out what sort of work the women can do for them. I have also asked the women to study the institutions coming under the jurisdiction of our own church, such as our Church Homes and the Church Mission of Help.

There is a need for more co-operation with churches of other denominations, and I hope our women will take advantage of any opportunity to work with women of other religions in any community project.

DORIS WILLIAMSON

MISSIONS

"Bless those who toil for thee in far off places, comfort them in their loneliness and unite our work to theirs."

During 1938 our committee held two meetings. A few letters and questionnaires were sent to each branch. Letters for the Junior Hall Fund were sent on February first, and replies have been received from forty-one, with money amounting to \$110.00 which has been sent to Miss Alice Sweet, the missionary at Splashdam.

The final sale of Mission articles brought the total amount to \$185.00, and all remaining articles have been returned except some Japanese prints bought outright.

Mrs. I. V. A. Snyder, chairman, held a conference on Missions at the annual meeting in Geneva, June first, which was attended by forty persons.

During 1939 may our work at home and our prayers for those on the Mission field create a greater interest in our Church Missions Program.

CAROLYN G. BATE

REPORT OF THE EXECUTIVE COMMITTEE

The executive committee of the Woman's Auxiliary to the National Council has held seven meetings during 1938, with as many celebrations of the Holy Communion as possible, and with an average attendance of eighteen members. In addition, one open executive committee meeting was held, and one joint meeting with the executive committee of the Girl's Friendly Society. The annual meeting in June and the four deanery meetings in October were very interesting and well attended by the women of the diocese.

This committee learned with regret of the retirement from active service of Bishop Ferris at the annual meeting in June. His guidance and council through the years have been a source of inspiration to us all. We have dedicated the 1939 Year Book to Bishop Ferris as an expression of our appreciation for his years of leadership and devotion.

We cordially welcome Bishop Reinheimer as successor to Bishop Ferris and are happy to assure him of our loyalty and co-operation in carrying forward his plans for diocesan work.

At the open meeting of this committee last February, Bishop Reinheimer asked for a human offering of one hundred new members of the Woman's Auxiliary to celebrate the centennial of the establishment of the Episcopal Church in Rochester, and at the annual meeting in June, 238 new members were presented to him, many of whom were there in person.

Seven new branches and chapters of the Woman's Auxiliary have been formed during 1938, five of them since the Mission of Witness; also 256 new members of the Woman's Auxiliary have been added.

At the executive committee meeting in December it was decided to hold an open meeting of the executive committee to present the budget and the annual reports of the diocesan officers to the members of the Woman's Auxiliary.

Respectfully submitted,

DOROTHY L. BRYAN, *Recording Secretary*

DEVOTIONAL LIFE

"That we may win our way to justice, freedom, and peace, not by might, nor by power, but by thy Spirit in Jesus Christ our Lord."

During 1938 we have all seen appalling results from the use of force. It is increasingly clear that the things we prize most can only exist where the Spirit of our Lord is allowed to rule. The Committee on Devotional Life has chosen the above words to assist us in keeping this fact in the center of our thoughts and prayers in 1939. Prayer is worship and meditation and communion with God, but it is also service. As a means of bringing the Spirit of Christ into the affairs of men, it is service that is essential, effective and enduring.

The reports received from 47 branches indicate that while there has been a rich variety in the choice of prayers and devotional material, prayers and litanies for peace have been used more often than any others. Prayers from Forward—Day by Day and Prayers New and Old, those in the Year Books for 1936 and 1938, the services and prayers in the new devotional packet, have all been generally used. In addition to these over 50 different kinds of devotional books and pamphlets have been sold at diocesan, deanery and parish meetings by the Committee.

Ninety-three Corporate Communion have been held. One branch reports eleven and six branches report none.

The Quiet Day of Prayer on November 11 was observed in all but two parishes. In many instances, as a result of the "Mission of Witness," members of other communions were invited to attend. The experiences growing out of this invitation were among the most significant of the year. The most complete reports came from Wells-ville, Hornell, and St. Peter's, Geneva. 1,700 copies of the leaflet were distributed.

The Quiet Hour held at the time of the Annual Meeting in June was the outstanding single contribution of the Devotional Committee during the year. Four different types of services, all brief, were led by four members. The hour thus spent seemed well worth while in itself, and the services are being used in many branches in whole or in part.

Variety, careful preparation and selection of material, enough time, a quiet atmosphere, talks on prayer and personal religion by the rector and others, special services of intercession and quiet in the Church, relating the devotions to the program and to the seasons of the year, and finally, the need for prayer in the present world situation, have helped to deepen and strengthen the devotional life in 1938. We commend all these to you for 1939.

ELIZABETH SIBLEY STEBBINS

Chairman

RELIGIOUS EDUCATION

"Help us to think honestly, to think courageously, to think unselfishly, to think serenely and to think triumphantly."

It is a happy circumstance which allows me to begin my report on an optimistic and encouraging note. This year a greater number of branches have reported and over half of these have stated that their groups have showed increasing interest in and enthusiasm for the educational work. Varying methods of attacking the study material are more generally used all over the diocese and apparently with greater ease and skill.

The two recommended subjects for 1938, "The Moslem World" and "The Rural Church," were both studied by 13 of the branches heard from. Two branches chose "The Moslem World" and 26 branches concentrated on "The Rural Church," again showing that the appeal of the task that lies upon our door-step exercises the greatest attraction for the majority of persons! "The Rural Church" was a challenging topic and one of the greatest importance, especially to a rural diocese, and it is hoped that the companion topic for 1939, "The City Church" will prove equally popular.

The 22 additional topics studied last year were varied and interesting. They ranged all over the wide world from Alaska to China, India, Africa and Liberia. In our United States, the Crow Creek Mission and the Blue Ridge Industrial School were chosen for special investigation and one branch made a "rural pilgrimage" all over the land visiting outstanding missions and pieces of Church work in many states. Other topics were, "The Church Army," "Living with Our Children," "Church History," "Church Symbolism," "Why Be a Christian?", "Why Go to Church?" This kaleidoscopic list shows a mental alertness to national and world conditions, needs and problems, as well as a seeking for the truth and beauty of the tapestry of the past to which our modern lives are fastened by so many golden and colorful threads.

Our program for this year is further enriched by the choice of India as our second subject. "Moving Millions" is our fascinating text-book and in addition we have Bishop Azariah's splendid and valuable book, "India and the Christian Movement," also an unusually fine leaders' packet. We should have a very personal interest in India this year as the diocese has sent Miss Marion Latz to work under Bishop Azariah in Dornakal.

In October, many of the women of the Auxiliary assisted Bishop Reinheimer in carrying out his "Mission of Witness" which sent its members into every parish and mission of the diocese, that they might speak to the Church women on "Good Works," "Evangelism" and "Unity." Educational conferences were held and brief talks on the material given at all of the October Deanery meetings.

Your secretary has spoken in 14 different parishes on various topics; assisted at the World Day of Prayer in Rochester; attended all Executive Committee meetings but one and the Provincial Synod meeting at Garden City, L. I. I have also conducted three courses in Church History, open to all, on Tuesday mornings and Monday evenings at St. Paul's Church, Rochester.

As we look forward into the new year of our Lord, let us do our share to make it truly our Lord's year, consecrating every talent we possess to build up His Church and His Kingdom. In the Pastoral Letter of 1934, our Bishops said, "Our discipleship relates us to the just and Christian solution of economic, social and political problems. Nothing that is of human interest can be foreign to us." Bishop Lawrence tells us, "We must tackle the seeds of world problems in our own lives, working them out within these dimensions, we will be resolved from a sense of futility and ineffectiveness, the problems of society and of the world are found in miniature in our own lives, so it is there we must face, attack and conquer them."

Everything we think and learn and then share with others in saying and doing, set forces in motion whose influence and power can not be measured. It has been said that of all forms of action the most strategic is the act of thought, "Let us therefore seek to be on God's side, keeping our minds active, receptive and growing, always remembering that they must be kept well-ordered for His thought to enter them and that 'one man with God constitutes a majority'!"

NATALIE TRASK JAMESON

CHURCH PERIODICAL CLUB

"Bless, O Lord, we pray Thee, the Church Periodical Club, that it may be an instrument of service in Thy hands."

On January 10th, 1938, the Church Periodical Club celebrated its fiftieth birthday. Our big financial endeavor was to bring the Endowment Fund up to \$50,000.00 which meant raising the difference between the present amount and \$50,000.00 or approximately \$2,000.00.

The two-point forward program for 1939-1940 is:

1. An active branch in every Parish and Mission.
2. Every man, woman and child a member.

At present we have about 4,000 unfilled requests at the National Office in New York. Will you help to fill these by sending me the name of the magazine you will either re-mail, or a subscription you will send and help us meet this demand? Our subscriptions go to clergymen, missionaries and their families.

Our diocese has done its share to the best of its ability and with many handicaps. I want to thank all my secretaries for carrying on so well while I was indisposed, and all the parishes for their contributions to the Endowment Fund. We sent the National Office in New York, \$70.00 for this fund.

The proceeds from two card parties made it possible for us to finance our expenses. We sent 500 new Christmas cards to Rev. Mr. McKim for Iola and the County Hospital; Christmas books to Missionaries at home; 15,327 magazines were distributed to 14 institutions, and about 3,000 cards, new and old. Miscellaneous gifts, such as calendars, puzzles, games, scrap books, playing cards and a radio were included in the contributions.

It is more blessed to give than to receive.

Faithfully yours, EDITH J. CURTIS

SUPPLIES

Prayer for Missions

"Inflame us, O Lord, with love for Thee and obedience to Thy will, that we may freely give of ourselves and our substance for the building up of Thy Kingdom everywhere."

From Jan., 1938 - Dec. 31, 1938

EASTER BOXES

for

Crow Creek Mission, S. Dakota
Good Shepard Hospital, N. Carolina
St. Timothy's Mission, S. Carolina
Shoshone Indian School, Wyoming, taken by Girls' Friendly Society
Seamans Church Institute, N. Y.
St. Barnabas Mission, S. Carolina
Rev. D. W. Clark, Fort Thompson, S. Dakota, Second-hand clothing
Suit for Rev. L. W. Kleyes, Cario, Ill.
Suit for Rev. Charles E. Cotton, Roslyn, Wash.

DECEMBER BOXES — PERSONALS

Allotment from N. Y.

Rev. J. B. Brown (Negro) Washington, N. Carolina
Rev. Daniel Corrigan, Oconowoc, Wisc.
Rev. Thomas Heminger (Indian) Wanbay, S. Dakota
Rev. Wayne Wagenseller, Protage, Wisc.
Mrs. Fosberg (widow) Erik Sauk Center, Minn.

Each personal box supplied this year through various auxiliaries.

CHRISTMAS BOXES — \$5 GIFTS TO MISSIONARIES (Women)

Miss Archer, Tenn.
Miss Edmundson, Tenn.
Miss Morrison, S. Orgeon
Miss Peters, St. Luke's Hospital, Japan
Miss Waldman, Children's Home, Canal Zone
Miss Wells, Shanghai, China
Extra box to Miss Hill, Battle Mt., Nevada

Added to Miss Hill's gift was a large box of gifts for the thirty-seven children in her Mountain School.

MISSIONS FOR 1938 and 1939

Large Part Sent at Christmas Time

Atonement Mission, Summerville, S. Carolina
All heavy clothing already bought with Supply Fund money.
Whittle Memorial Mission Home, Virginia
All heavy clothing bought and sent.
St. Stephen's Home and Hudson Stuck Memorial Hospital, Fort Yukon, Alaska
Taken in part by Girls' Friendly.
Grace House-on-the-Mt., St. Paul, Va.
(An extra mission)
All heavy clothing bought and sent—also large box of Dispensary articles.
ALICE FOSTER WHITMORE

FROM THE SUPPLY DEPARTMENT SHELVES IN STORE ROOM

Most of these articles were made during the summer.

- 2 layettes, Church Missions House, N. Y.
- 1 layette, St. Stephen's Missions, Griffin, Ga.
- 1 layette, St. Raphael's Mission, Monterey, Tenn.
- 1 box heavy hand-knit articles, to Rev. A. G. Fullerton, Eagle, Alaska
- 1 box light weight hand-knit sweaters, also 1 layette, to Christ Church Mission, Big Stone Gap, Ga.
- 2 boxes of second-hand clothing to Grace House-on-the-Mt., St. Paul, Va.

SUPPLY FUND, 1938

Money spent for garments bought wholesale and sent to following:

Grace House-on-the-Mt., St. Paul, Va.....	\$154.83
Whittle Memorial Mission, Charlotte, Virginia.....	48.65
Atonement Mission, Summerville, S. C.....	80.54
Dispensaries bought for Grace House-on-the-Mt.....	30.15

\$314.17

Express on boxes of used clothing to the following: Crow Creek Mission, St. Timothy's, Ft. Thompson, St. Barnabas, Alaska

	46.15
--	-------

\$360.32

LOUISE M. BENEDICT

PERMANENT FUNDS

HORTENSE C. NELSON SCHOLARSHIP.....	\$ 500.00
Bequeathed by the late Hortense C. Nelson of Geneva, N. Y. in 1932.	
Income to be used by a Summer Conference Scholarship, preferably for a member of Trinity Parish, Geneva, N. Y.	
On deposit in the Rochester Trust Co.	
MARY MILLER MEMORIAL FUND.....	2,500.00
Given by Mrs. Edwin Allen Stebbins of Rochester in 1932.	
Income to be designated by the Executive Committee for something which the Woman's Auxiliary could not do otherwise.	
In trust with the Security Trust Co. for the present.	
HELEN G. OBERDORF LEGACY.....	396.99
Bequeathed by the late Helen G. Oberdorf of Dansville, N. Y., in 1935.	
Use of principal or income to be designated by the Diocesan Woman's Auxiliary.	
On deposit in the Rochester Trust Co.	

PRAYERS

Opening Praise and Petition

Almighty God, the Father of all mankind, with all the company of thy servants in heaven and on earth we worship thee and praise thy holy Name. So quicken our hearts to love thee, our eyes to behold thee, our souls to desire thee, that we and all thy Church may see, as thou seest, our fellow-men in every land, and may hear with gladness the call to preach the Gospel of thy Son to every creature. Amen.

—A Book of Prayers for Students

A Noon-Day Prayer

Lord Jesus, we beseech thee, by the loneliness of thy suffering on the cross, be nigh unto all them that are desolate and in pain or sorrow today; and let thy presence transform their loneliness into comfort, consolation, and holy fellowship with thee, who livest and reignest forever. Amen.

—A Book of Prayers for Students

For the Spirit of Evangelism

Lord Jesus, who didst stretch out thine arms of love on the hard wood of the cross, that all men might come within the reach of thy saving embrace; clothe us in thy Spirit, that we, stretching forth our hands in loving labor for others, may bring those who know thee not to the knowledge and love of thee, who with the Father and the Holy Ghost livest and reignest one God. Amen.

—Bishop Brent

For the Persecuted

Almighty God, who in thy Son hast broken down the middle wall of partition between us and made us all one, deepen within us the sense of our common kinship with one another and with thee. Be thou the light that lighteneth the Gentiles; be thou the glory of thy ancient people Israel. Save us from all arrogance of race, from all contempt of creed, from all bitterness of class, and grant that thy compassion, made manifest in us, may bear witness to the reality of our faith, through Jesus Christ our Lord. Amen.

—The Witness

For Peace

Show unto the nations, O Father of all, how to rise above the causes that divide us, and to seek in faith a world made one in the love of thee; that we may win our way to justice, freedom and peace, not by might, nor by power, but by thy Spirit in Jesus Christ our Lord. Amen.

—Forward—Day by Day

Our Father in Heaven, we pray thee to send into our hearts and into the hearts of all men everywhere the spirit of our Lord Jesus Christ. Amen.

—John Oxenham

For Christian Unity

O God, who didst plan the Gospel for an undivided Church; refuse not, because of the misunderstandings of its message which rend the unity of Christendom, to continue thy saving work in the broken order of our making. Prosper the labors of all churches bearing the name of Christ and striving to further righteousness and faith in him. Help us to place the truth above our conception of it, and joyfully to recognize the presence of the Holy Spirit wherever he may choose to dwell among men; through Jesus Christ our Lord. Amen.

—Bishop Brent (Prayers New and Old)

For the United Thank Offering

O Lord, our Heavenly Father, we pray thee to send forth more laborers into thy harvest and to grant they thy special grace for every need. Guard and guide the workers in the field, and draw us into closer fellowship with them. Dispose the hearts of all women everywhere to give gladly as thou hast given to them. Accept, from grateful hearts, our United Thank Offering of prayer and gifts and joyful service, and bless it to the coming of thy Kingdom, through Jesus Christ our Lord. Amen.

For the Woman's Auxiliary

Almighty God, our Heavenly Father, bless, we pray thee, our work for the extension of thy Kingdom, and make us so thankful for the precious gift to us of thy beloved Son, that we may pray fervently, labour diligently and give liberally to make them known to all nations as their Saviour and their King; through the same Jesus Christ our Lord. Amen.

A Closing Prayer

We commend to thy mercy, O Heavenly Father, all that we have thought, and said, and done this day, beseeching thee to pardon all that has been amiss in us, and to accept for thy glory all that has been done in accordance with thy holy will; through Jesus Christ our Lord. Amen.

A Benediction

The God of Hope fill us with all joy and peace in believing, that we may abound in hope and in the power of the Holy Spirit. Amen.

—Prayers for the Church Service League, Pilgrim Press
Additional suggestions from Forward—Day by Day: A Litany for Peace along homely and simply ways, Advent 1938; Wartime Prayers for China and Japan, An Act of Intercession for Persecuted and Suffering People, Epiphany 1939.

In Memoriam

“They shall see his face; and His name
shall be on their foreheads.”

Clara Fuller	Dec. 12, 1937	St. John, Wellsville
Mrs. J. L. Langdon	Jan. 9, 1938	St. Paul, Rochester
Mrs. William Mason	Feb. 1, 1938	Grace Church, Lyons
Mrs. Daniel Chase	Feb. 6, 1938	Zion, Palmyra
Ada L. Young	Feb. 12, 1938	St. Thomas, Bath
Clara Beemer	Feb. 22, 1938	Christ Church, Rochester
Mrs. W. Martin Jones	Feb. 23, 1938	Christ Church, Rochester
*Albertine Grover Bullard	Mar. 4, 1938	St. Stephen, Rochester
Ruth Edson Barnes	Mar. 4, 1938	St. John, Wellsville
*Mrs. S. N. Sawyer	Mar. 9, 1938	Zion, Palmyra
Carolyn Bain Norton	Mar. 9, 1938	St. John, Wellsville
L. Helena Langslow	Mar. 10, 1938	St. Paul, Rochester
Diana Bovier Curtis	Mar. 15, 1938	St. Thomas, Bath
Margaret Fraser Gurney	Mar. 18, 1938	St. Andrew, Rochester
Mrs. Thomas B. Berry	Apr. 4, 1938	Trinity, Geneva
Mrs. Joseph E. Summerhays	Apr. 29, 1938	St. Paul, Rochester
Mrs. Ivoe de Calesta	May 6, 1938	Christ Church, Rochester
Fannie Gosnell	May 11, 1938	St. Paul, Rochester
Emma McIntyre Swales	May 27, 1938	St. John Sodus
Emma Louise Sauer	May 29, 1938	St. Andrew, Rochester
Minnie Good	May 30, 1938	Christ Church, Rochester
Kate Spencer Ellis	June 3, 1938	Trinity, Geneva
*Elizabeth Post	July 11, 1938	St. Luke, Rochester
*Alice Bartlett House	July 16, 1938	Redeemer, Addison
Ada Wade	July 18, 1938	Redeemer, Addison
Mrs. Abbie Rockwell Hollands	Sept. 3, 1938	Christ Church, Hornell
Grace E. Backus	Sept. 9, 1938	St. John, Clifton Springs
Jessie White	Sept. 15, 1938	St. Luke, Brockport
Mrs. D'Orville Doty	Sept. 18, 1938	Christ Church, Rochester
Mrs. Granger Hollister	Sept. 20, 1938	St. Paul, Rochester
Mrs. Volney Estabrook	Oct. 11, 1938	St. John, Wellsville
Mrs. William C. Loomis	Oct. 18, 1938	St. Luke, Fairport
Isabelle Hurd	Nov. 7, 1938	St. Luke, Rochester
Mrs. Philip M. Beecher	Nov. 12, 1938	St. Paul, Rochester
Annie Averill Probasco	Nov. 13, 1938	Zion, Palmyra
Mary McIntyre Bush	Nov. 23, 1938	Zion, Palmyra
Harriet Irwin	Nov. 26, 1938	St. Mark and St. John, Rochester
Mrs. George Salisbury	Dec. 19, 1938	St. John, Canandaigua
Alice A. Dukelow	Dec. 23, 1938	St. Luke, Rochester

The above names of faithful and devoted members of the Woman's Auxiliary to the National Council in the Episcopal Diocese of Rochester have been received by the Committee on Memorial Records. The names of those who were parish presidents, deanery or diocesan officers, as indicated by the asterisk, will be entered in the Book of Remembrance.



Memorial Prayer

O King of Paradise, where light abounds and life reigns; give to our dear ones who are with Thee a full share of Thy treasures, that they may always be white with Thy purity, tranquil with Thy peace, and glad with Thy joy. Let us live vividly in their present love as they live in ours, until the time of separation is past and we are taken to the place whither they have gone before, there to dwell with them in the perfect fellowship that knows no end.

CHARLES H. BRENT



