

WOMAN'S AUXILIARY
TO
THE NATIONAL COUNCIL
Protestant Episcopal Church

Diocese
of



West
Missouri

Forty-first Annual Report
1930

Forty-first Annual Report
of the
West Missouri Diocesan Branch
of the
WOMAN'S AUXILIARY
to the
National Council



1930

*This record of our forty-first year
is dedicated to our beloved
Bishop*

ROBERT NELSON SPENCER

*Under whose spiritual guidance we shall
press forward, and to whom
we earnestly pledge*

LOYALTY, LOVE, COOPERATION

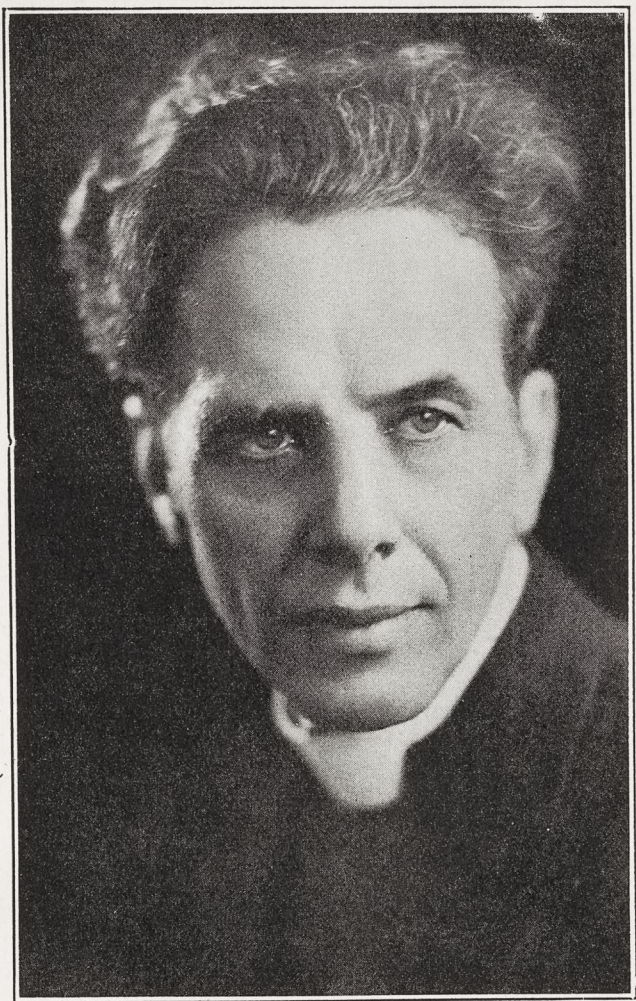

THE RT. REV. ROBERT NELSON SPENCER, D.D.

PAST PRESIDENTS

The Woman's Auxiliary, Diocese of West Missouri

MRS. W. E. WINNER

MRS. EDWARD R. ATWILL

MRS. SCOTT P. CHILD

MRS. S. E. WOODSTOCK

MRS. HENRY BURR

MRS. J. D. RITCHEY

MRS. BENJAMIN S. BROWN

Officers for 1931

President

✓ MRS. HENRY BURR,
5515 High Drive, Kansas City

Vice-President

✓ MRS. ASHE LOCKHART
3241 Montgall Ave., Kansas City

Recording Secretary

✓ MISS HENRIETTA WHITTAKER
5107 Walnut St., Kansas City

Corresponding Secretary

✓ MISS MARIA BACON
3223 Montgall Ave., Kansas City

Treasurer

✓ MRS. SAMUEL R. IAMS
4032 Hyde Park Ave., Kansas City

United Thank Offering Treasurer

✓ MRS. G. A. RUSSELL
328 Sixth St., Boonville

Supply Secretary

✓ MRS. A. T. WATERS
2408 Lafayette St., St. Joseph

U. T. O. Worker, Diocese of West Missouri

DEACONESS DOROTHEA BETZ
318 Rialto Bldg., Kansas City

Prayer Partner

DEACONESS MASSEY
Babalsang, P. I.

National Executive Secretary

MISS GRACE LINDLEY
281 Fourth Ave., New York

Provincial President

Representative on National Executive Board

MRS. BENJAMIN S. BROWN
4152 Mercier St., Kansas City, Missouri

IN MEMORIAM

1930

"I am the resurrection and the life, saith the Lord: he that believeth in me, though he were dead, yet shall he live."

St. Philip's—Joplin

Mrs. Lee Filius

Grace and Holy Trinity—Kansas City

Mrs. J. G. Kerneckel

Mrs. D. G. Murray

Mrs. E. N. Phipps

Mrs. S. E. Kelsey

St. Augustine's—Kansas City

Mrs. Frances Jackson

St. George's—Kansas City

Mrs. Willard Winner

First President of the Woman's Auxiliary
Diocese of West Missouri

Calvary Church—Sedalia

Mrs. W. E. Bard

Christ Church—Springfield

Miss Sarah Hubbel

Christ Church—St. Joseph

Mrs. Charles Sowter

Mrs. John S. Andrews

Christ Church—Warrensburg

Mrs. Charles A. Shepard

All Saints—West Plains

Mrs. Elizabeth Stowers

Remember thy servants, O Lord, and grant that increasing in knowledge and love of thee, they may go from strength to strength, in the life of perfect service, in the heavenly kingdom; through Jesus Christ our Lord, who liveth and reigneth with thee and the Holy Ghost ever, one God, world without end. Amen.

Kansas City, Mo.,
Thursday, January 22, 1931.

Whereas, since our last annual meeting our beloved Bishop, Sidney Catlin Partridge has obeyed the summons to enter Paradise, and since it is inevitable that our thoughts should turn to him on this anniversary of the many like occasions when he has cheered us by his interest and guided us by his counsel, it is our wish at this time to make some record of our sense of loss and of our deep thankfulness for the blessing that his life and teaching have been to us.

Therefore, Be It Resolved, That we assure the Bishop's family of our tender and affectionate sympathy in the great loss which each one of us shares.

That we lift our hearts to God in gratitude that we have been permitted to know and to love this His Apostle; to be instructed by his teaching; illumined by his interpretation of the Faith once delivered to the Saints, and inspired by his preaching and the radiant example of his life.

That in devotion to his memory we pledge anew our loyalty to the Church that he adorned, to the Diocese that he loved, and to the ideals that he held before us.

Be It Further Resolved, That these resolutions be spread upon the records of the West Missouri Diocesan Branch of the Woman's Auxiliary, and that a copy thereof be sent to Mrs. Sidney Catlin Partridge.

URSULA MINOR BURR,
M. LOUISE HOWARD,
MARIAN M. JONES,
Committee on Resolutions.

**THE BISHOP PARTRIDGE PASTORAL STAFF
PRESENTED TO THE DIOCESE OF WEST
MISSOURI IN MEMORY OF**

The Rt. Rev. Sidney Catlin Partridge, D.D.
1857—1930

Bishop of Kyoto, Japan
1900—1911

Bishop of West Missouri
1911—1930

The Pastoral Staff was presented to the Bishop on his eleventh anniversary as Bishop by the members of the Missionary District of Kyoto, Japan, at a service held at Trinity Church, Kyoto, on February 2, 1911.

It is made of Japanese oak, hand-carved and studded with semi-precious stones from Ceylon. It was originally in one piece, but later was cut in three pieces for convenience.

It was carried during the Bishop's Administration, as Bishop of West Missouri.

Presented to the Diocese, October 28, 1930, at the Consecration of the Rt. Rev. Robert Nelson Spencer, his successor.

PRAYERS FOR THE USE OF THE WOMAN'S AUXILIARY

For the Bishop

Blessed Lord, who hast taught us to pray for one another, send Thy blessing we beseech Thee, upon this our diocese. Give grace most especially to our Bishop, that by Thy strength his burdens may be lightened and that through Thee he may guide Thy people in the way that leadeth unto life. In Jesus' name. Amen.

The Woman's Auxiliary Prayer

Almighty God, our Heavenly Father, bless, we pray Thee, our work for the extension of Thy Kingdom, and make us so thankful for the precious gift to us to Thy beloved Son, that we may pray fervently, labor diligently, and give liberally to make Him known to all nations as their Saviour and their King; through the same Jesus Christ our Lord. Amen.

For the Sick

O God of our life and light of all our seeing look with healing and mercy, we beseech Thee, upon Thy sick servants for whom our prayers are offered. Give skill to those who minister in Thy name, and bless the means that are used to the restoration of their health; for Thy will is their peace; through Jesus Christ our Lord. Amen.

For Noon-Tide Daily

"And I, if I be lifted up, will draw all men unto Me."

Blessed Lord, Who at this hour, didst hang upon the Cross stretching forth Thy loving arms; grant that all mankind may look unto Thee and be saved; through Thy mercies and merits, Who livest and reignest with the Father and Holy Ghost, ever one God, world without end. Amen.

The United Thank Offering Prayer

O Lord, our Heavenly Father, we pray Thee to send forth more laborers in Thy harvest, and to grant them Thy special grace for every need. Guard and guide the workers in the field, and draw us into closer fellowship with them. Dispose the hearts of all women everywhere to give gladly as Thou hast given to them. Accept from grateful hearts our United Thank Offering of Prayer and gifts and joyful service; and bless it to the coming of Thy Kingdom through Jesus Christ our Lord. Amen.

For Protection to Missionaries

Almighty and Everlasting God, who dost govern all things in heaven and earth, we commend to thy fatherly care all whom thou hast called to take part in the missionary work of thy Church. Watch over them, we beseech thee, for good; defend them from all dangers both of soul and body; from the pestilence that walketh in darkness and the sickness that destroyeth at the noonday; give thine angels charge concerning them and let Thy Holy Spirit rule in their hearts prospering all their work to the glory of Thy Holy Name; through Jesus Christ our Lord. Amen.

For Our Prayer Partner

O God, our Heavenly Father, we thank Thee for the gift of Thy dear Son. Grant that we who have received Him in our hearts may joyfully go forth with Him on many errands.

Bless those who toil for Thee in far-off places, especially Deaconess Massey; comfort them in their loneliness and unite our work to theirs. Accept our gifts; receive our prayers, and use us for the sake of Thy Son Jesus Christ our Lord. Amen.

For Direction

"Direct us, O Lord, in all our doings with Thy most gracious favor and further us with Thy continual help; that in all our works begun, continued and ended in Thee, we may glorify Thy holy name, and finally, by Thy mercy, obtain everlasting life, through Jesus Christ, our Lord, Amen."

For Vision

O Father of Mercies, who to thine Apostle Saint Peter didst reveal in threefold vision thy boundless compassion; forgive, we pray thee, our unbelief, and so enlarge our hearts and enkindle our zeal that we may fervently desire the salvation of all men, and labor joyful in the extension of Thy Kingdom; for His sake who gave Himself for the life of the world, thy Son our Saviour Jesus Christ. Amen.

The Order of the Thousandfold

Almighty God, our Heavenly Father, Who with Thy son Jesus Christ hast given unto us all things in heaven and earth, we beseech Thee to make us a thousandfold more useful to Thee than ever before, that so Thy power and blessing may flow through us to multitudes of others who are in need, and also make us more willing and loving servants of Thine to Thy honor and glory, for Jesus Christ's sake. Amen.

Until the Evening Comes

Lord, support us all the day long of this troublous life, until the shadows lengthen and the evening comes, and the busy world is hushed, and the fever of life is over, and our work is done. Then of Thy mercy grant us a safe lodging, and a holy rest, and peace at last; through Jesus Christ our Lord. Amen.

Benediction

The Grace of our Lord Jesus Christ, the Love of God and the Fellowship of the Holy Ghost be with us all. Amen.

THE FORTY-FIRST ANNUAL REPORT
of the
Women's Auxiliary to the National Council Diocese of West Missouri

THE PRESIDENT'S ADDRESS

The year 1930—for the Churchwomen of the Diocese of West Missouri, has been one of sorrow and of joy. At the setting of the sun on Sunday, June 22, 1929, our beloved bishop, the Right Reverend Sidney Catlin Partridge, entered paradise. The Woman's Auxiliary of the Diocese of West Missouri is thankful to God for the lending to this Diocese for 19 years of this life, which had been originally dedicated to the foreign field. Bishop Partridge thus conspicuously represented the ideals of the Woman's Auxiliary, those of sacrifice and service. Not only was he a missionary in the foreign field and here in the domestic field—but he was a great scholar and teacher. The influence and power which he generated through his Bible talks and "Quiet Days" will ever be a leavening force.

Thou didst leave Thy throne and Thy kingly crown,
When Thou camest to earth for me;
But in Bethlehem's home was there found no room
For Thy holy nativity.
O come to my heart, Lord Jesus!

There is room in my heart for Thee.

This is the time each year for your president to give an accounting of her stewardship for the twelve months just passed. The time today is short and space in the annual report is always limited, therefore I will be brief.

Seven regular board meetings, a "quarterly" meeting in May in St. Joseph, Mo., at the time of the Diocesan convention and an Autumn meeting in November at St. Paul's, Kansas City, have been held. Three district meetings have been attended, Marshall, Springfield and Joplin. The attendance, interest and enthusiasm manifested at the district meetings have been most encouraging. Three delegates and several visitors from West Missouri attended the meeting of the W. A. of the Province of the Southwest held in October in Little Rock, Ark. All the elected officers of the Auxiliary have served as auxiliary members on the diocesan council and have co-operated with the council on the advance work program. This was also an important item in the budget of the W. A. Your president has represented the W. A. on the Executive Board of the Women's Interdenominational Missionary Council and each of the nine departments of the Council has had a representative from the Episcopal Church. These are just the "High Spots." I am sure that the reports of the other officers will go more into detail about some of these activities.

The Autumn meeting of the W. A. held in St. Paul's Church, Kansas City, was one that will always be outstanding in the minds of the women of West Missouri who were present on that day. It was the first Holy Communion service celebrated since his consecration by our new bishop, the Rt. Rev. Robert Nelson Spencer. The spirit of the consecration service of the day before, October 28th, still hovered near to add impressiveness to the day. The sermon preached by the Rt. Rev. E. C. Seaman, bishop of North Texas, was one that ought to be heard by every church woman. Bishop Seaman suggested that we organize a "whispering campaign" which would encircle the diocese with the message, "Let Us Help Our Bishop." A set of communion silver, the gift of the women of the Diocese to our new bishop, was blessed at this service by the Rt. Rev. Harry T. Moore, Bishop of Dallas. More than 200 were present at the luncheon which followed.

Today I am completing six years of service as your president. These have been happy years; many advantages and opportunities for service have come to me in this time and it is with a tinge of regret that I pass over the gavel to my successor. I bespeak for her the same spirit of loyalty and helpfulness that you have given me.

DELLA MCK. BROWN.

ANNUAL REPORT OF THE RECORDING SECRETARY 1930

Nineteen hundred and thirty was a year of important and interesting meetings, starting with the annual meeting held at St. George's Church, Kansas City, on Thursday, January 16th. The honored guest of the day was the Right Reverend Frederic L. Deane, D.D., Bishop of Aberdeenshire and the Orkney Islands, who was visiting the United States at the invitation of the late Presiding Bishop Murray and the National Council, in the interest of the Memorial Chapel to Bishop Seabury to be built in Aberdeen.

Corporate Communion was celebrated at ten o'clock, the Lord Bishop being the celebrant, assisted by the rector, Mr. Tynor, Mr. Spencer of Grace and Holy Trinity and Mr. Hyde, Executive Secretary of the Diocese. The Lord Bishop spoke on his missionary work in Africa.

In spite of snow and zero weather there were more than a hundred present with five out of town parishes represented.

The offering of the day, \$50.00 was presented the Lord Bishop as the gift of the women of West Missouri to the Seabury Memorial Chapel.

The May Quarterly Meeting was held at Christ Church, St. Joseph, Tuesday, May 13th, in conjunction with the Annual Meeting of the Diocesan Convention.

There was a Communion service at ten o'clock, and following this the auxiliary convened in the Undercroft, where the business of the day was transacted. During the morning session Miss Louise Howard asked to present the following resolution:

"Whereas, Our Beloved Bishop Sidney Catlin Partridge, after nineteen years of service in the Diocese of West Misouri, has asked for a Coadjutor, because of impaired health,

Be It Resolved, That the Woman's Auxiliary record its deep appreciation of his devotion and faithfulness in his service to the Church; his brilliancy as a teacher, and his masterful presentation of the doctrine of the Church; to assure him of our affection and loyalty, and our desire to be of service in the years to come. That we express our sincere sympathy in his illness; praying that he may be spared for many years of usefulness, and that God's richest blessing may rest upon him.

Be It Further Resolved, That this resolution be spread upon the minutes of this meeting and that our Corresponding Secretary be instructed to send a copy of the same to the Bishop."

The motion, seconded by Mrs. Lockhart was unanimously carried.

After the conclusion of business the women of Auxiliary "B" St. Joseph, presented the pageant of "The Little Blue Box."

Following this the ladies had the privilege of listening in on the business of the convention and the election of Robert Nelson Spencer as Bishop-Coadjutor of the Diocese.

The members of Christ Church Parish were most cordial in their hospitality and all delegates were delightfully entertained.

The Fall Quarterly Meeting held at St. Paul's Church, Kansas City, Wednesday, October 29th, was of particular interest.

Corporate Communion was held at ten-thirty with Bishop Spencer as the celebrant. This was his first service following his consecration as Bishop of West Missouri, at Grace and Holy Trinity Church the preceding day.

A stirring sermon to the members, active and inactive, and to the potential members of the Woman's Auxiliary, was delivered by the Rt. Rev. Eugene Cecil Seaman, Bishop of North Texas.

Just preceding the Communion Service the Rt. Rev. Harry Tunis Moore, Bishop of Dallas, blessed the Communion Silver, the gift of the women of West Missouri to Bishop Spencer and this was used in the service.

Following the service luncheon was served in the Undercroft and this was made the occasion of a delightful and informal meeting. Follow-

ing the roll call the President, Mrs. Brown, made the presentation of the Communion Service to Bishop Spencer.

There was an attendance of more than two hundred with a representation from more than half the parishes in the Diocese.

On March 25th, Quiet Day was held at St. Andrews. Mr. DeWolfe conducted a very fine service. This was also made the occasion of the spring in-gathering of the United Thank Offering.

Each Monday during Lent a Study Class for leaders of Parish Study Classes was held at St. Paul's under the leadership of the Educational Secretary, Mrs. Henry Burr.

In addition to these interesting meeting there were seven regular meetings of the Board on the last Mondays of February, March, April, May, September, November and December. In December the board members were the guests of the retiring Diocesan President at her home. The other meetings were held at St. Paul's Church, Kansas City.

It has been a year of unusual interest and under the guidance of a new Bishop and a new Diocesan President, we hope this year of 1931 will leave as interesting a record on the printed page.

MARGUERITE M. LOCKHART, Recording Secretary.

ANNUAL REPORT OF TREASURER WOMAN'S AUXILIARY

Diocese of West Missouri

January 1, 1930 to December 31, 1930

Cash on hand January 1, 1930 ----- \$ 393.60

RECEIPTS:

Current Expenses -----	\$119.50	
Delegate's Dues -----	47.00	
Interest on Deposits -----	8.93	175.43
Diocesan Travel Fund -----		44.05
Parish Quotas -----		571.00
Missionary Council and Girls' Home -----		211.00
Diocesan Endowment Interest for Year -----		8.04
Young Peoples Conference:		
Mr. A. W. Peet -----	\$60.00	
Mrs. Burr -----	10.00	
Mr. Hunter Gary -----	60.00	
Senator A. L. Cooper -----	5.00	
Mr. Geo. Richards -----	5.00	
Mrs. Ben Brown -----	5.00	145.00
Pledges -----	60.28	205.28
Diocesan Supply—Central Fund -----		35.00
Advance Work -----		203.50
National and Provincial Fund -----		50.00
Special Offerings:		
Seabury Cathedral—January meeting --	51.47	
St. Andrew's School, Sewanee, St. Marys	25.00	
Bishop Spencer—November meeting --	48.63	125.10
Educational Secretary's Fund -----		27.50
Provincial Special—Helen Dunlop School -----		142.00
Triennial Delegates Fund -----		60.00
Reeves Memorial or Emergency -----		41.90
Bishop's Contingent Fund -----		250.00
United Thank Offering -----		1369.05
Student Center—Missouri University -----		1.00
Clergy Support -----		224.50
Bishop Spencer Gift from Women of West Missouri -----		282.85
TOTAL RECEIPTS -----		\$4420.80

DISBURSEMENTS:

Current Expense:

Printing Year Books, Paper, Envelopes, Supplies	\$158.65	
Postage Diocesan Officers, United Thank Offering, Letters and Envelopes	29.80	
Flowers	12.50	\$ 200.95
Diocesan Travel:		
President to Springfield, to St. Joseph and to Joplin, Circuit Trips		55.00
Parish Quota—Checks to Missionary Treasurer		571.00
Missionary Council and Girls' Home, Check to Treasurer		200.00
Young Peoples Provincial Conference at Winslow, Ark., 5 delegates: 2 from Kansas City, 1 from West Plains, 1 from Warrensburg, 1 from Joplin		205.28
National and Provincial:		
Provincial Dues and Hotel Expense for Provincial Representative	\$ 25.00	
National Dues—Class B	25.00	50.00
Special Offerings:		
To Bishop of Aberdeen for Seabury Cathedral	\$ 51.47	
To St. Andrews School, Sewanee	25.00	
To Bishop Spencer from Woman's Meeting	48.63	125.10
Educational Secretary:		
Leaflets, "Day of Prayer"	\$ 1.75	
4 Subscriptions to "Spirit of Missions"	3.30	
Transfer to Conference Fund	19.20	24.25
Provincial Special, Our Quota for Helen Dunlop School		125.00
Reeves Memorial or Emergency Fund:		
To Valley Forge Memorial Chapel	\$ 10.00	
To Winslow Conference	5.00	
Flowers to Our Late Bishop	5.00	
Christmas Fund Crittenden Home	6.00	
Vocational Fund Crittenden Home	4.35	30.35
Bishop's Contingent Fund—Check to Bishop Spencer		250.00
United Thank Offering to Mr. Franklin to Invest		1369.05
Bishop Spencer's Gift from Women of West Missouri:		
Communion Service	\$230.00	
Postage on Letters	1.20	\$ 231.20
Clergy Support: Check to Missionary Treasurer		224.50
TOTAL DISBURSEMENTS		\$3,661.68

Santa Fe Savings & Loan	140.56
Commerce Trust Company—Deposits	493.56
Cash on hand	125.00
BALANCE	\$4,420.80

DISTRIBUTION OF CASH

To Current Expenses and Delegates Dues	\$ 35.26
Diocesan Travel Fund	64.24
Missionary Council and Girls' Home	14.00
Diocesan Endowment	140.56
Diocesan Supply	78.72
Advance Work	203.50
Educational Secretary's Fund	21.25
Provincial Special	17.00
Terminal Delegate's Fund	118.50
Reeve Memorial or Emergency	13.44
Student Center, University of Missouri	1.00
Bishop Spencer's Gift	51.65

Total cash on hand

\$759.12

SUMMARY OF YEAR'S WORK

Maintenance of Diocesan Auxiliary, Postage, Printing, Speakers and Development of United Thank Offering	\$ 260.00
Social Service: Girls' Home, Missionary Council, Crittenden Home	211.35
Diocese: Contingent Fund, Clergy Support, etc., One-Half of Quota	808.63
National: Missionary Quota, National Dues, Seabury Memorial, Valley Forge Memorial	371.97
Educational Provincial Conference: Provincial Dues, St. Andrews School, Spirit of Missions	254.53
Provincial: Special and Provincial Scholarship	155.00
United Thank Offering	1369.00
Bishop Spencer's Gift	231.20

TOTAL

\$3661.68

Annual meeting Grace and Holy Trinity Church, January 22, 1931.

Respectfully submitted,
M. LOUISE HOWARD, Diocesan Treasurer.

Annual Report of Corresponding Secretary for the Year 1930

During the year 1930 I have written 27 letters; sent 12 written notices; mailed 90 letters pertaining to the gift for Bishop Spencer, and 583 post card notices. I have received 12 letters.

Respectfully submitted,
MRS. S. R. IAMS.

ANNUAL REPORT OF THE DEPARTMENT OF RELIGIOUS EDUCATION

During the year just past the auxiliary has studied the findings of the Jerusalem Conference, the text used being *Roads to the City of God*. A leaders' class was held in Kansas City during Lent, representatives from most of the local parishes being present, and parish groups under these leaders followed this course of study. Many study classes outside of Kansas City used this same book and found it both interesting and profitable. In Sedalia the work done by the leader, Mrs. Ada Inge, was so outstanding that word of it spread, and Mrs. Inge was asked to review the book for a gathering of women from all the communions of the city.

In the summer the task of selecting a candidate from those applying for the one scholarship offered by the auxiliary of the Young People's Conference at Winslow, Ark., was an almost impossible one. Fortunately the difficulty was solved by gifts from church people who consider that money spent for this type of training is an investment for the future of the church, and through their generosity the auxiliary was able to pay, in whole or in part, the expenses of five young men and women. They, with three others, sent through other channels made up West Missouri's delegation of eight future leaders at Winslow. The Educational Department is proud of having had a part in sending these young people to the conference, and very grateful to the friends whose gifts made it possible.

Early in the autumn literature on the coming course of study, *India*, was sent to every parish and mission group. The indications are that there will be more study classes than usual following this course during Lent.

Respectfully submitted,
URSULA MINOR BURR, Educational Secretary.

REPORT OF UNITED THANK OFFERING, 1930

	Spring	Fall	Total
Boonville—Christ Church	\$ 34.92	\$ 28.60	\$ 63.52
Breckenridge—Mrs. L. R. Rothwell	5.00		5.00
Brookfield—Grace Church		5.00	5.00
Carthage—Grace Church	20.85	17.04	37.89
Chillicothe—Grace Church		11.61	11.61
Harrisonville—St. Peters	7.00		7.00
Higginsville—Misses Buckley		2.50	2.50
Joplin—St. Philip's Church	41.70	28.89	70.59
Kansas City:			
Grace and Holy Trinity	145.00	140.14	285.14
St. Andrews	38.04	28.20	66.24
St. Augustines	9.00	10.00	19.00
St. Georges	41.74	29.78	71.52
St. Johns	3.34		3.34
Girls Friendly Society St. John's Church	3.02		3.02
St. Margaret's Study Class		8.07	8.07
St. Mark's Church	6.23	5.54	11.77
St. Mary's Church	37.00	27.13	64.13
St. Paul's Church	120.57	123.11	243.68
Lamar—Trinity Church	7.50	6.50	14.00
Lees Summit—St. Paul's Church	5.00	11.15	16.15
Lexington—Christ Church	12.37	11.50	23.87
Marshall—Trinity Church	16.57	15.99	32.56
Mound City—St. Oswald's Church		3.50	3.50
Nevada—All Saint's Church		5.53	5.53
Savannah—St. Mary's Church		2.50	2.50
Sedalia—Calvary Church	6.57	14.75	21.32
Springfield—Christ Church	25.00	24.99	49.99
Springfield—St. John's Church	21.00	19.13	40.13
St. Joseph—Christ Church	83.00	65.26	148.26
Trenton—St. Philip's Church		5.00	5.00
Warrensburg—Christ Church		32.60	32.60
West Plains—All Saint's Church	11.10		11.10
Quiet Day Women's Auxiliary	4.05		4.05
Carried Forward	10.58		10.58
<hr/>			
Total	\$ 716.15	\$ 684.01	\$1400.16
Remitted Treasurer	\$ 715.00	\$ 650.00	\$1365.00
Balance in Bank			35.16
<hr/>			
Total			\$1400.16

February 16, 1931

Respectfully submitted,
EMILY W. RUSSELL, Treasurer.

A UNITED THANK OFFERING WORKER IN WEST MISSOURI

The work of the Deaconess in the year of 1930 falls into three divisions: Work for the Bishop, work for the Department of Social Service, and work outside for which the Bishop released the worker.

Work directly under the Bishop included short visits to parishes and missions outside of Kansas City on various errands, among them the raising of funds for St. Luke's Hospital, Toyko, Japan and a period of service in Independence where the worker conducted evening service and made parish visits between the time of the resignation of the Reverend Mr. Crawford and the appointment of the Reverend Mr. Chowins as priest in charge.

Social Service work covered service as Secretary of the Board of Directors of the Episcopal Church House for Girls and substitution for the Matron during her vacation period and her regular days off. The increased usefulness of the house during the year, while it made work heavier, was a source of great satisfaction to everyone. The worker is a member of the Commission on Social Service of the Federal Council of Churches as a representative of the Diocesan Social Service Committee. She also attended the Wellesley Conference on Social Ethics and the conference of the Department of Social Service held during the Provincial Synod at Little Rock, Ark.

The National Department of Christian Social Service again this year requested the Deaconess to conduct a course at a summer conference, this time the Erie-Pittsburgh, the subject being, Social Aspect of the Churches Mission, and the Bishop released her to do this. This was one of the instances where the work was distinctly of a social character though not done under the Diocesan Social Service Department. Other work of this type was the weekly visits to Crittendon House for a course in personal religion. (This was done for the Women's Interdenominational Council) and visits in St. Luke's Hospital for the Hospital Auxiliary. The worker was also called upon by several of the Kansas City Rectors to care for special individual cases. There was about twenty of these, some requiring attention over a long period.

The Deaconess was released to the Women's Interdenominational Council also to conduct a course on Family Relationships at the fall School of Missions and to the Women's Auxiliary for work with the Lenten Study Classes in Kansas City, St. Joseph, Marshall and Boonville. Study material was prepared for several of the parishes in the Diocese outside of Kansas City.

Assistance was given Altar Guilds and Choir Guilds with vestments and altar furnishings. Special talks were given before Women's Guilds, at two regional meetings of the Women's Auxiliary and under the Speakers' Bureau for the Kansas City Charity Drive. Letters were written and church literature was sent to approximately twenty-five families.

In the late fall the worker was released to the Field Department to go to the smaller places in the Diocese to create a better understanding of and interest in the budget. After one visit had been made a serious illness suddenly terminated the year's work.

DEACONESS DOROTHEA F. BETZ.

FINANCIAL REPORT OF P.

1930

	Parish	Comm
Boonville—Christ Church	\$ 302.21	\$ 4
Breckenridge		
Brookfield		
Carthage—Grace Church	14.50	
Chillicothe—Grace Church		
Harrisonville—St. Peter's		
Higginsville		
Independence—Trinity Guild		
Joplin—St. Philip's	1300.00	4
Kansas City—Grace and Holy Trinity	1921.33	68
Grace and Holy Trinity Mothers	106.23	2
St. Andrew's	3496.25	53
St. Augustine's	20.00	1
St. George's	2868.40	15
St. John's		
St. Margaret's Study Class		1
St. Mark's	521.50	1
St. Mary's	1261.42	12
St. Paul's	1332.46	82
Lamar—Trinity	118.67	
Lebanon—Trinity	35.00	
Lee's Summit—St. Paul's		
Lexington—Christ Church	64.93	7
Marshall—Trinity	375.07	
Mound City—St. Oswald's		
Nevada—All Saint's		
Savannah	25.55	
Sedalia—Calvary	450.00	12
Springfield—Christ Church	30.00	2
Springfield—St. John's	911.47	5
St. Joseph—Christ Church	1279.02	72
Trenton—St. Phillip's		
Warrensburg—Christ Church	118.50	1
West Plains—All Saint's	314.00	
Grand total in five fields of service	\$16866.51	\$350

RT OF PARISH BRANCHES 1930

Community	Diocese	Nation	World	Total
\$ 45.14	\$ 23.00	\$ 33.97	\$ 63.52	\$ 467.84
-----	-----	-----	5.00	5.00
-----	-----	-----	5.00	5.00
2.50	10.00	48.53	37.89	113.42
8.00	-----	13.07	11.95	33.02
-----	-----	-----	7.00	7.00
-----	-----	-----	2.50	2.50
-----	-----	5.62	-----	5.62
41.00	42.78	122.97	70.60	1577.35
686.58	384.60	153.73	290.14	3436.38
24.30	36.00	-----	5.00	171.53
538.00	24.00	100.00	50.00	4208.25
10.50	14.00	23.96	19.00	86.96
151.56	166.50	247.36	76.08	3509.90
-----	-----	-----	6.36	6.36
11.50	20.00	44.30	13.07	88.87
12.00	19.00	30.50	11.77	594.77
120.00	48.00	34.00	63.82	1527.24
820.00	184.00	310.00	243.68	2890.14
-----	-----	-----	14.00	132.67
-----	5.00	30.00	-----	70.00
-----	-----	19.00	11.15	30.15
78.90	7.00	36.83	23.87	211.53
7.00	9.00	23.40	32.56	447.03
-----	-----	-----	3.50	3.50
-----	-----	-----	5.53	5.53
-----	18.00	24.28	7.50	75.33
125.00	50.00	30.40	21.30	676.80
25.00	10.00	13.00	49.99	127.99
58.25	3.00	39.95	39.11	1051.78
721.20	109.00	353.50	198.26	2660.02
-----	-----	-----	-----	5.00
17.85	34.00	32.86	38.60	245.81
-----	17.00	19.48	11.10	361.58
-----	-----	-----	-----	-----
<u>\$3504.28</u>	<u>\$1233.88</u>	<u>\$1790.71</u>	<u>\$1438.85</u>	<u>\$24841.87</u>

ANNUAL REPORT OF SUPPLY SECRETARY 1929-1930 Allotment

The allotment for this Diocese for the year 1929-1930, was in several different fields.

Personal boxes were sent to Coquille, Oregon, Vicksburg, Miss., and Milwaukee, Wis.

Personal Christmas boxes were sent to Shanghai, China, and Elkton, Va.

Boxes of clothing and household supplies were sent to Crow Creek and Lower Brule Indian Mission, Ft. Thompson, S. D., St. John's Mission, High Shoals, N. C., St. Francis Mission, Rutherfordton, N. C., and All Saints School, Bontoc, Philippine Island.

Crow Creek Mission were grateful for seven boxes of used clothing. A great deal of credit should be given The Girls' Friendly Society as they filled an assignment of one personal box and assisted in a mission box.

The following is a list of the Parishes and the amount of work done by each.

Boonville—Christ Church	\$ 95.02
Carthage—Grace Church	46.03
Chillicothe—Grace Church	13.37
Girls' Friendly Society	118.84
Harrisonville—St. Peter's Church	12.50
Independence—Trinity Church	5.62
Joplin—St. Philip's Church	112.45
Kansas City:	
Grace and Holy Trinity Church	83.00
St. Andrew's Church	29.13
St. Augustine's Church	5.96
St. George's Church	51.70
St. John's Church	6.00
St. Margaret's Study Class	11.10
St. Mark's Church	21.95
St. Paul's Church	209.56
Lebanon—Trinity Church	12.48
Lees Summit—St. Paul's Church	19.03
Lexington—Christ Church	18.81
Marshall—Trinity Church	10.40
Savannah—St. Mary's Church	15.00
Sedalia—Calvary Church	24.06
Springfield—Christ Church	19.64
Springfield—St. John's Church	24.30
St. Joseph—Christ Church, Auxiliary A	180.64
St. Joseph—Christ Church, Auxiliary B	57.10
Trenton—St. Philip's Church	15.70
Warrensburg—Christ Church	19.61
West Plains—All Saint's Church	11.62
Central Fund	65.01
	\$1315.63

Respectfully submitted,

GRACE WATERS, Diocesan Supply Secretary.

Annual Meeting January 22, 1931, Grace and Holy Trinity Church,
Kansas City, Mo.

1930-1931 Allotment

Personal boxes were sent to O'Kreek, S. D., Glenss Ferry, Idaho, Greenwood, S. D., Northampton, Mass., and Hilo, T. H.

Boxes of clothing were sent to St. Mark's Mission, Dante, Va.	
Boonville—Christ Church	\$ 5.00
Joplin—St. Philip's Church	58.44
Kansas City:	
Grace and Holy Trinity Church	62.45
St. George's Church	71.55
Mrs. W. H. Hudson	5.00
St. Joseph—Christ Church, Auxiliary A	281.85
St. Joseph—Christ Church, Auxiliary B	46.35
	<hr/>
	\$ 530.64

Respectfully submitted,

GRACE WATERS, Diocesan Supply Secretary.

Annual Meeting January 22, 1931, Grace and Holy Trinity Church, Kansas City, Mo.

REPORT OF THE PLEDGE COMMITTEE

West Missouri Branch

of the

Woman's Auxiliary

BUDGET PLEDGES—1931

First—Advance work. During 1930 the men and women of West Missouri worked on the Advance Work, our quota being five thousand dollars. The object selected was a string of Missions in the Diocese of Anking, China. This work was started and locations selected by our beloved Bishop Partridge, and was chosen by this Diocese as a memorial to him. We want a hand in this memorial, and each Parish Branch is asked to pledge to this and pay it in by September, 1931.

Second: The Provincial Special. This is a pledge for \$1500 per year for three years, 1930-31-32, entered into by the four missionary districts and seven dioceses composing the Province of the Southwest, this time voted to the rehabilitation of the Helen Dunlap School for Mountain Girls at Winslow, Arkansas. This school is also used for the Summer Conference of our young people to which we send a delegate. West Missouri's share is \$125.00.

Third: National and Provincial Fund. This fund is composed of the \$25.00 pledged toward the expense of our National Executive Board, and the \$5.00 dues in our Provincial Auxiliary, and the \$20.00 per year paid toward the hotel and traveling expenses of our Provincial Representative on that board. It is a great honor for West Missouri to have our Mrs. Benjamin S. Brown on the Executive Board and this pledge should be subscribed to and paid in full. Total fund is \$50.00.

Fourth: Diocesan Supply Fund. This is the fund that helps with our box work. It is used by the Supply Secretary to purchase things not made by the parish branches, such as suits, overalls, sweaters, sheets, pillow cases, blankets, etc. Amount necessary, \$25.00.

Fifth: Triennial Delegates Fund. This is used every three years to defray the expenses of our President, if she be a delegate to the Triennial Convention. It also assists with the expenses of other delegates. This fund has brought much information and given great pleasure to our delegates, and should bring much more in 1931. The branches pay whatever sum they desire to this pledge.

Sixth: Current Expense Fund. This fund is set by our Constitution and takes care of the expenses of the diocesan auxiliary, such as supplies, postage, speakers, our annual report, etc. It is set, but never fully subscribed at \$200.00.

Seventh: Diocesan Travel Fund. This fund makes it possible for the diocesan officers to visit the parish branches, to help with inspirational and educational meetings, and helps us to know each other, and each other's problems better and is for \$50.00.

Eighth: Bishops' Contingent Fund. This fund goes to our own Bishop to help him to meet the numerous calls for relief. We took this pledge over when we absorbed the Diocesan Society. This fund is in loving appreciation of our Bishop and should be over subscribed by our parish branches. The amount is set at \$250.00.

Ninth: Reeves' Memorial or Emergency Fund. This fund allows us to do the unexpected things emergencies, courtesies, to assist when some heart rendering appeal comes for help. It is made a memorial to Mrs. Louise Reeves of St. Johns, Kansas City. An offering for this fund is always taken at the monthly meetings of the Executive Board. It is set at \$50.00.

Tenth: Educational Secretary's Fund. Educational work is the most vital and necessary work in the church today, for knowledge is power. Our Educational Secretary is splendidly equipped for her office and has the necessary background. This fund pays for books, pamphlets, supplies, etc., and is for \$25.00.

Eleventh: Membership in the Interdenominational Missionary Council and work in the Girls' Home. It covers in part our social service work in Kansas City. Christian Social Service is the most stressed work in the church today. This fund should be subscribed to by the guilds, as well as auxiliary branches. Those out through the diocese doing bits of local Christian social service may substitute that work for this pledge. The amount asked, \$200.00, is meant for the Kansas City branches.

Twelfth: Clergy Support Fund. This pledge is in its third year, being first started in May, 1929. This work is going steadily on and the necessity for this pledge is greater than ever before. Our new Bishop wants all our missions served and this will be a great help to that end. This year the pledge will be for \$300.00.

Thirteenth: Young People's Conference Scholarship. One of the strongest recommendations made at the Triennial meeting was our co-operation and interest in the work of young people. Miss Lindley, in her report says, "We MUST do this work if we expect to win the youth of the church to service for the Mission of the Church." We have an interesting conference in this Province—at Helen Dunlap School, Winslow, Ark. Last year our auxiliary sent five delegates to this conference. This is our chance to educate leaders for the future and we trust this scholarship will be over subscribed this year. The amount is \$60.00.

Fourteenth: Delegates' Dues. This is a fee of 50 cents charged to the parish branches for each voting delegate attending diocesan meetings, as required by our Constitution. This does not mean that representation is limited to paid delegates, for all women of the church are welcome and discussion is invited and stressed, but this fee stabilizes our voting. Each parish branch is represented by its elected officers and four appointed or elected delegates, all to be paid for at 50 cents each. This fund is a part of the current expense fund.

These pledges are arranged to give us a place in the work of the church, at home and abroad, in the community, and an interest in our young people. The parish branches must supply the funds needed and your board asks that you be as liberal as possible, for each pledge has been cut to the lowest possible amount, and was approved at the November meeting of the auxiliary.

Respectfully submitted,

M. LOUISE HOWARD, Chairman.

THE GIRLS' FRIENDLY SOCIETY
in the
Diocese of West Missouri



Motto: "BEAR YE ONE ANOTHER'S BURDENS."

Diocesan Officers, 1931

Honorary President—Mrs. Sidney C. Patridge, 416 Houston St., Kansas City, Mo.

President—Mrs. Allace Engelke, 420 Cypress Ave., Kansas City, Mo.

Vice-President—Mrs. Truman Mathews, 7340 Virginia Ave., Kansas City, Mo.

Secretary-Treasurer—Miss Esther Reinsch, 110th and State Line, Martin City, Mo.

Object

The Girls' Friendly Society is an organization of the church which exists to unite women and girls in a fellowship of prayer and service for the upholding of the highest standards of Christian womanhood.

Any parish wishing to organize a branch of the Girls' Friendly Society may do so by making application to the Diocesan Secretary, who is head of the organization.

West Missouri has had a diocesan branch of the Girls' Friendly Society since January 18, 1822. It now has seven active branches with 187 members all of which are vital factors in the life of the respective parishes.

REPORT OF ST. LUKE'S HOSPITAL AUXILIARY

October 18, 1929-October 18, 1930

OFFICERS

	1929-1930	1930-1931
President	Mrs. A. W. Peet	Mrs. Henry Burr
1st Vice-President	Mrs. Henry Burr	Mrs. Jacob Hebel
2nd Vice-President	Mrs. W. R. Jacques	Mrs. A. W. Peet
Secretary	Mrs. W. I. Drummond	Mrs. J. W. Bramhall
Treasurer	Mrs. Walter Brown	Mrs. B. S. Brown
Corresponding Secretary	Mrs. John Hoyt	Mrs. A. L. Abbott
Chapel Custodian	Miss Eleanor McKeown	Mrs. W. B. Duke

Most interesting work is done by the committee in charge of the crippled children's ward. All kinds of hand work are taught, as well as reading and writing, and the children are entertained with parties and gifts.

Members of the courtesy committee visit the patients, take flowers to the hospital and keep the rooms supplied with magazines.

Another part of the auxiliary's work is the care of the chapel. The following gifts and memorials were given during the past year: an almsbasin, communion linen, credence table, prayerbook for altar, framed calendar of memorial flowers, brass reading desk, hymn board, memorial book, bronze alms box, chancel seat and dossal.

Other gifts were: A machine costing \$----- for use in bladder cases; \$10.50 for Christmas decorations; \$25.00 for St. Luke's Hospital, Tokio, Japan; \$30.00 in gold to Bishop Partridge on the 30th anniversary of his consecration; a portable typewriter to Bishop-elect Spencer.

The one money-making project of the year was an autumn bridge party which netted \$335.00. Other revenue came from gifts, contributions to the Sally Belle Pugsley Memorial fund, and the dues of the 50 active and 200 associate members.

Visitors are welcome at the meetings, which are held at the hospital the first Monday in each month. Any woman interested in the hospital or the work of the auxiliary may become an associate member upon annual payment of \$1.00.

MRS. J. W. BRAMHALL, Secretary.

ANNUAL REPORT OF THE EPISCOPAL CHURCH HOUSE FOR GIRLS 1930

The Episcopal Church House for Girls is filling a great need in the social service life of Kansas City. The girls are sent to the Church House, 1401 Locust St., from The Girls' Advisory Board of The Junior League. These are the unadjusted girl, the unmarried mother, and the girl who has run away from home. The girls are cared for until the Advisory Board has worked out the best solution to the problem.

The first step of the Advisory Board is to communicate with the girl's family, whenever that is possible. If the family is able and willing, the girl is sent back to her home. If that is not possible she is sent to the hospital for examination. If she is an unmarried mother she is sent either to Rest Cottage to stay until her baby is born or, if she is willing to stay for the three months' nursing period she goes to Crittenden House.

The girls needing medical treatments are taken to Bell Memorial Hospital by some responsible person.

The Advisory Board finds positions for the unadjusted girls, and they remain at the Church House until a desirable position is found for them.

Occasionally an unmarried mother and her baby are at the house until a satisfactory location is found for them by the Advisory Board.

The length of time the girls remain at the Episcopal Church House varies from one to two weeks, occasionally longer.

1930

Number of meals	6,544
Number of lodgings	1,938
Number of pregnant girls	68
Number of unmarried mothers with babies	15
(one pair twins, making 16 babies)	
Number of unadjusted girls	42

Total for the year	125
Number of girls in 1929	49

Total number of girls since home opened

Financial Statement, Year 1930.

Balance January 1, 1930

	Disbursements	Receipts
January	\$ 194.72	\$ 152.10
February	248.39	257.00
March	246.43	361.00
April	259.34	182.00
May	210.48	300.00
June	171.24	25.00
July	176.00	448.00
August	265.08	380.00
September	163.12	85.00
October	253.41	240.15
November	161.96	295.00
December	214.97	295.00
	\$2565.14	\$3364.23
		2565.14

Balance January 1, 1931

MRS. MELVILLE HUDSON.

OFFICERS OF THE PARISH BRANCHES
of
The Woman's Auxiliary to the National Council
1931

Boonville—Christ Church

President—Mrs. J. C. Grigsby, Vine St.
Vice-President—Mrs. A. H. Stephens, Jr., 607 Morgan St.
Secretary—Mrs. Percu B. McMahan, 1030 Main St.
Treasurer—Mrs. C. H. Reincke, Vine St.
Regular meeting—Thursday. Active members 26.

Breckenridge

Brookfield—Grace Church

President—Mrs. L. A. Friend
Secretary—Miss Jennie Hooper
Treasurer—Mrs. Gene Griffin

Brunswick—St. Paul's Church

President—Mrs. C. A. Harr

Cameron—Mrs. M. J. Althouse

Carrolton—St. Paul's Church

Carthage—Grace Church

President—Mrs. H. A. Wolcoll, 1036 Clinton St.
Vice-President—Mrs. R. T. Robertson, 815 Maple St.
Second Vice-President—Miss Armilda McReynolds, 631 McGregor
Secretary—Mrs. H. L. Allen, 408 E. 13th St.
Treasurer—Mrs. James Murto, 914 Howard St.
U. T. O. Treasurer—Mrs. H. T. Harrison, 1521 S. Clinton St.
Supply Secretary—Mrs. W. D. Knight, 1521 Grand Ave.
Educational Secretary—Mrs. R. T. Robertson, 815 Maple St.
Regular meeting—First Friday. Active members 19.

Chillicothe—Grace Church

President—Mrs. F. A. Gardner, 430 Jackson St.
Vice-President—Mrs. John Hawley, 420 Elm St.
Secretary—Mrs. G. Will Anderson, 417 Elm St.
Treasurer—Mrs. G. Will Anderson, 417 Elm St.
U. T. O. Treasurer—Mrs. R. R. Barney, 411 Jackson St.
Supply Secretary—Mrs. F. A. Gardner, 430 Jackson St.
Regular meeting—Friday. Active members 15.

Clinton—St. Paul's

Excelsior Springs—St. Luke's Guild

President—Mrs. Kate Fowler
Vice-President—Mrs. Carl P. Hinn
Secretary—Mrs. E. H. Finne, 22 Saratoga Apt.
Treasurer—Mrs. J. B. Rogers

Fairfax—St. Oswald's in the Fields

Fayette—St. Mary's Church

Harrisonville—St. Peter's Church

President—Mrs. R. W. Adams
Vice-President—Mrs. Margaret Pearson
Secretary—Mrs. John A. Davis
Treasurer—Miss Margaret Stair
U. T. O. Treasurer—Mrs. Harry Pearson, Jr.

Independence—Trinity Church

Joplin—St. Philip's Church

President—Mrs. F. W. Anderson, 402 Byers St.
Vice-President—Mrs. John J. Wolfe, 305 N. Moffet
Secretary—Miss Imo Price, 711 Jackson St.
Treasurer—Mrs. W. A. Seiler, 431 N. Byers St.
U. T. O. Treasurer—Mrs. W. J. Board, 606 N. Byers St.
Supply Secretary—Mrs. W. P. Everlein, 522 Moffet St.
Educational Secretary—Mrs. F. W. Kellogg, 818 Jefferson St.,
Webb City, Mo.
Regular meeting—First Friday. Active members 45.

Kansas City—Grace and Holy Trinity Church

President—Mrs. Ashe Lockhart, 3241 Montgall Ave.
Vice-President—Mrs. John C. Howard, 3237 Montgall Ave.
Secretary—Mrs. Chester F. Adams, 2625 Olive St.
Treasurer—Mrs. Edgar D. Taylor, 338 Cypress St.
U. T. O. Treasurer—Mrs. W. H. Hudson, 4302 Wayne Ave.
Supply Secretary—Mrs. Edmund Wilkes, 4449 S. Benton St.
Educational Secretary—Mrs. J. W. Arnold, 527 Kensington Ave.
Regular meeting—Second Thursday. Active members 25.

Kansas City—Grace and Holy Trinity Mothers' Meeting

President—Mrs. W. R. Jacques, 124 West 53rd St.
Vice-President—Mrs. A. W. Zander
Treasurer—Mr. W. R. Jacques, 124 West 53rd St.
U. T. O. Treasurer—Mrs. William Kirk.
Regular meeting—Thursday. Active members 8.

Kansas City—St. Andrew's Church

President—Mrs. Harold Kuhn, 5431 Mission Drive.
Vice-President—Mrs. Hal Lebrecht, 1235 W. 57th Terrace
Secretary—Mrs. H. H. Cradock, 622 W. 62nd St.
Treasurer—Mrs. Ira Collar, 712 West 48th St.
U. T. O. Treasurer—
Supply Secretary—
Educational Secretary—
Regular meeting—Friday. Active members 60.

Kansas City—St. Augustine's Church

President—Mrs. Thomas Welch, 2817 Sloan Ave., Kansas City, Kas.
Vice-President—Mrs. Ida Jackson, 2112 Wabash Ave.
Secretary—Mrs. Gertrude Jenkins, 3503 N. 27th, Kansas City, Kas.
Treasurer—Mrs. J. C. Branch, 3320 N. 27th St., Kansas City, Kas.
U. T. O. Treasurer—Mrs. Flora Jones, 18171 E. 24th St.
Supply Secretary—Mrs. Gertrude Jenkins, 3503 N. 27th St., Kansas City, Kas.
Educational Secretary—Mrs. A. B. Pittman, 2449 Montgall Ave.
Regular meeting—First Thursday. Active members 12.

Kansas City—St. George's Church

President—Mrs. W. J. Hardenstine, 3039 College Ave.
Vice-President—Mrs. Louis P. Taylor, 5202 Highland Ave.
Second Vice-President—Mrs. A. Campbell, 4133 Montgall Ave.
Secretary—Mrs. George Conover, The Mayfair
Treasurer—Mrs. H. C. Elberg, 7234 Pennsylvania Ave.
U. T. O. Treasurer—Miss Maria Bacon, 3223 Montgall Ave.
Supply Secretary—
Educational Secretary—
Regular meeting—First Monday. Active members 30.

Kansas City—St. John's Church

President—Mrs. M. H. Ober, 420 Cypress
Vice-President—Mrs. William St. John 117 North Lawn
Secretary—Mrs. N. C. Gleason, 4003 Morrell
Treasurer—Mrs. G. S. Sharratt, 323 S. Denver
U. T. O. Treasurer—Mrs. G. S. Sharratt, 323 S. Denver
Educational Secretary—Miss Marie Althaver, 414 S. Lawn

Kansas City—St. Margaret's Study Class (Inter-Parochial)

President—Mrs. J. W. Arnold, 527 Kensington Ave.
Vice-President—Miss Naomi Andrus
Secretary—Miss Marian Culpepper
Treasurer—Miss Grace Aschmann
U. T. O. Treasurer—Miss Grace Aschmann
Supply Secretary—Miss Blanche Aschmann
Educational Secretary—Mrs. Ashe Lockhart 3241 Montgall
Regular meeting—Last Saturday. Active members 15.

Kansas City—St. Mark's Auxiliary

President—Mrs. Meigs Bland, The Windemere Apt., 601 E. Armour
Vice-President—Mrs. A. B. Williams, 134 Spruce Ave.
Secretary—Mrs. D. H. Oldham, 1311 Spruce Ave.
Treasurer—Mrs. D. H. Oldham
U. T. O. Treasurer—Mrs. Ivor Caleb, 141 Spruce Ave.

Kansas City—St. Mary's Church

President—Mrs. Carrie E. Hebel, 2644 East 28th St.
Vice-President—Mrs. Prudence C. Weyer, 3919 Tracy
Secretary—Mrs. S. Millett, 101 West 65th St.
Treasurer—Mrs. H. M. Steehn, 2843 Campbell St.
U. T. O. Treasurer—Miss Mary U. Miller, 21 East 56th St.
Regular meeting—Wednesday.

Kansas City—St. Paul's Church

President—Mrs. George Falter, 4055 Warwick Blvd.
Secretary—Mrs. S. R. Iams, 4032 Hyde Park Ave.
Treasurer—Mrs. S. R. Iams, 4032 Hyde Park Ave.
U. T. O. Treasurer—Mrs. James Moore, 3636 Baltimore Ave.
Supply Secretary—Mrs. Walter Dodsworth, 833 West 58th Terrace
Regular meeting—Second Friday. Active members 70.

Lamar—Trinity Church

President—Mrs. C. A. Lockwood
Secretary—Mrs. Gordon English
Treasurer—Miss Ida H. Miller
U. T. O. Treasurer—Miss Ida H. Miller
Supply Secretary—Mrs. George E. Ward
Educational Secretary—Mrs. George Ward
Regular meeting—Second and Fourth Wednesday. Active members 10.

Lebanon—Trinity Church

President—Mrs. C. E. Lingswiler
Secretary—Mrs. E. R. Bass
Treasurer—Mrs. S. R. Palmer
Regular meeting—Every other Wednesday. Active members 10.

Lees Summit—St. Paul's

President—Mrs. C. J. Sankey
Vice-President—Mrs. Fred Campbell
Secretary—Mrs. Frank Bell
Treasurer—Mrs. Willis W. Browning

Lexington—Christ Church

President—Mrs. W. A. Dunford, Amelia Ave.
Vice-President—Mrs. John Sturgis, 1616 Main St.
Secretary—Mrs. Douglas Dunford, Amelia Ave.
Treasurer—Mrs. W. W. Schwartz, 115 North 18th St.
U. T. O. Treasurer—Mrs. George Little, 1518 Franklin St.
Educational Secretary—Mrs. Douglas Dunford, Amelia Ave.

Marshall—Trinity Church

President—Mrs. David Winton, 307 E. Arrow St.
Vice-President—Mrs. M. B. Williams, 610 E. Arrow
Secretary—Miss Gertrude W. Brown, 344 E. Arrow
Treasurer—Miss Gertrude W. Brown
U. T. O. Treasurer—Miss Mary Anderson, 223 E. Yerby St.
Supply Secretary—Mrs. C. A. Richter, 369 W. Morgan St.
Educational Secretary—Mrs. T. H. Harvey, 337 E. North St.
Regular meeting—Friday. Active members 16.

Monett—St. Stephen's Church

President—Mrs. Harry Kirk
Vice-President—Mrs. W. S. Taylor
Secretary—Mrs. L. C. Gelling
Treasurer—Mrs. J. W. Bingham

Mountain Grove—St. Mark's Church

Neosho—St. John's Church

President—Mrs. A. G. Ratcliff

Nevada—All Saint's Church

President—Mrs. Woody Swearingen, 504 Cedar St.
Vice-President—Mrs. C. E. Roberts, West Cherry St.
Secretary—Mrs. Louis Hunt, 529 Spring St.
Treasurer—Mrs. Ernest Weltmer, South Cedar St.

Plattsburg—St. Mary's Church

President—Mrs. Ward Carmack

Pleasant Hill—Calvary Church

President—Mrs. Samuel Crawford

Vice-President—Mrs. R. B. Davis

Treasurer—Mrs. F. W. Kiddell

Savannah—St. Mary's Church

President—Miss Mary Fothergill

Vice-President—Miss Sybil Frodsham

Secretary—Miss Stella Clasby

Treasurer—Mrs. R. L. Limerick

U. T. O. Treasurer—Mrs. W. H. Landers

Regular meeting—Third Wednesday. Active members 12.

Sedalia—Calvary Church

President—Mrs. J. M. Hinman, 416 S. Grand Ave.

Vice-President—Mrs. Charles E. Yeater, 624 West 7th St.

Secretary—Mrs. C. R. Campbell, 612 S. Park

Treasurer—Mrs. C. R. Campbell, 612 S. Park

U. T. O. Treasurer—Mrs. W. O. Harris, 206 S. Grand Ave.

Educational Secretary—Mrs. Ada Inge, 711 W. Broadway

Regular meeting—----- Active members 30.

Springfield—Christ Church

President—Mrs. S. S. Brady, 707 S. Kimbrough

Vice-President—Mrs. Fred Moon, R. F. D. No. 3

Secretary—Mrs. M. M. Sisson, 929 S. Delaware

Treasurer—Mrs. M. M. Sisson, 929 S. Delaware

U. T. O. Treasurer—Mrs. Wilbur Smith, 956 Walnut St.

Regular meeting—Last Friday. Active members 23.

Springfield—St. John's Church

President—Mrs. A. P. James, 1960 N. Benton

Vice-President—Mrs. W. M. Sherer, 521 E. Division

Secretary—Mrs. R. A. Ollis, 1331 Benton Ave.

Treasurer—Mrs. R. A. Ollis

U. T. O. Treasurer—Mrs. S. G. Coover, 1236 Washington St.

Regular meeting—First Thursday. Active members 12.

St. Joseph—Christ Church

President—Mrs. Emily Teigh, 2609 Pacific St.

Vice-President—Mrs. P. M. Smith, 508 N. 20th St.

Second Vice-President—Mrs. J. Lew Browne, 1212 Sylvanie St.

Recording Secretary ----- 501 S. 15th St.

Corresponding Secretary—Mrs. J. W. Mytton, 1920 Clay St.

Treasurer—Mrs. A. C. Van Vliet, 2705 Lovers Lane

U. T. O. Treasurer—Miss Emma Sleppy, 825 Vine St.

Supply Secretary—Mrs. E. B. Reed, 613 N. 23rd St.

Educational Secretary—Mrs. Elliott Marshall, 319 N. 20th St.

Regular meeting—Friday. Active members 60.

St. Joseph—St. Mathias Church

Trenton—St. Philip's Church

President—Mrs. C. Reusch, 1509 Main St.
Vice-President—Mrs. J. S. Caldwell, 115 West 15th St.
Secretary—Mrs. L. W. Faulkner, 1432 Mable St.
Treasurer—Mrs. N. G. Hafford, 601 Ridgeway
U. T. O. Treasurer—Mrs. Hugh Palmer, Princeton Road
Supply Secretary—Mrs. A. J. Jolly, 311 East 8th St.
Educational Secretary—Mrs. Mils Enyart, 1422 Cedar St.
Regular meeting—First and Third Thursday. Active members 12.

Warrensburg—Christ Church

President—Mrs. N. M. Naylor, 314 S. Holden St.
Vice-President—Miss Shepard, 131 E. Gay St.
Secretary—Mrs. J. C. Fuller, 213 South St.
Treasurer—Miss Lucy A. Ball, 321 E. Market St.
U. T. O. Treasurer—Miss Lucy A. Ball
Regular meeting—Fourth Saturday. Active members 16.

West Plains—All Saint's Church

President—Mrs. J. P. Harlin
Vice-President—Mrs. G. L. Sessen
Secretary—Mrs. W. W. Mantz
Treasurer—Mrs. J. P. Faulkner
U. T. O. Treasurer—Mrs. G. L. Sessen
Supply Secretary—Mrs. J. W. Boyer
Educational Secretary—Mrs. J. E. Toler
Regular meeting—Each Thursday. Active members 23.

CONSTITUTION

ARTICLE I

The name of this organization shall be The West Missouri Diocesan Branch of The Woman's Auxiliary to the National Council.

ARTICLE II

Its object shall be to increase, by united effort, the interest of all Parishes and Missions of this Diocese in the missionary work of the Church.

ARTICLE III

All baptized women of this Diocese are regarded as members of this Auxiliary.

ARTICLE IV

The head of this Auxiliary shall be the Bishop, ex-officio. The officers shall be: a President; a Vice-President; a Recording Secretary; a Corresponding Secretary and a Treasurer, all of whom, except the Bishop, shall be elected at the Annual Meeting preceding the Triennial General Convention, and shall serve three years. They shall be installed immediately after their election is announced. The President shall not be eligible for more than two consecutive terms.

The duties of these officers, other than as prescribed by the By-Laws, shall be those usually appertaining to their respective offices. The President shall appoint an Educational Secretary, a U. T. O. Treasurer, a Supply Secretary, a Chairman for the Department of Missions and Church Extension, a Chairman for the Department of Social Service, a Chairman for the Department of Publicity and such other committees as she may deem expedient.

ARTICLE V

There shall be three regular meetings during the year: An Annual Meeting on the first day of the Diocesan convention in January; a meeting the first Thursday in May that does not fall on Ascension Day, and a meeting on the first Thursday in November that does not fall on All Saints' Day. The date of any meeting may be changed by vote of the Board of Managers, or in an emergency, by a unanimous vote of the Executive Committee.

ARTICLE VI

Each Parish Branch shall be entitled to representation at all meetings by its officers and four delegates elected by itself. Each Branch shall pay in advance such Delegates' dues as shall be fixed by the By-Laws.

ARTICLE VII

This Constitution may, with the approval of the Bishop, be amended at any regular meeting of the Auxiliary, by a two-thirds vote of the Delegates present, after thirty days' written notice to each Parish Branch.

BY-LAWS

1. The Order of business at all meetings shall be as follows, except that the Secretary's report and Parish Reports shall be given at the Annual Meeting only:

- | | |
|---------------------------------------|----------------------------------|
| 1. Corporate Communion. | 9. Report of United Thank Offer- |
| 2. Roll Call. | ing Treasurer. |
| 3. Minutes. | 10. Report of Supply Secretary. |
| 4. President's Address. | 11. Reports of Parish Branches. |
| 5. Report of Secretary. | 12. Reports of Committees. |
| 6. Report of Treasurer. | 13. Unfinished Business. |
| 7. Report of Corresponding Secretary. | 14. New Business. |
| 8. Reports of Department. | 15. Elections. |

2. The Recording Secretary shall prepare an Annual Report for circulation in the Diocese.

3. The Corresponding Secretary shall make annually a full report of the work of the Auxiliary to the General Secretary of The Woman's Auxiliary in New York.

4. The Treasurer shall be chairman of the Department of Finance, shall receive all moneys, receipt for and disburse the same under the direction of the Parish Branches and the Auxiliary. She shall render a report at all regular meetings.

5. "The Educational Secretary shall be the chairman of the Department of Religious Education."

6. "The Departments through which the Auxiliary works, namely, Missions and Church Extension. Religious Education, Social Service, Finance and Publicity, shall co-operate with the corresponding departments of the Bishop and Council."

7. There shall be a board of Managers consisting of the Diocesan Officers, ex-Presidents of the Diocesan Auxiliary, the elected Officers of Parish Branches and the Diocesan President of the Girls' Friendly Society. This Board shall meet on the first Monday of each month and at other times upon call of the President. It shall be entrusted with the management of the affairs of the Auxiliary and shall have power to transact all business that may come before it. Nine members of the Board, representing at least four Parishes, shall constitute a quorum.

8. There shall be an Executive Committee consisting of the President, the First Vice-President, the Recording Secretary, the Corresponding Secretary and the Treasurer, which shall transact such business as may be necessary between the meetings of the Board.

9. Parish and Mission election of Delegates shall take place during the month preceding the Annual Meeting and be immediately reported by the Branch Secretary to the Recording Secretary.

10. Delegates and Alternates to the Auxiliary Meeting held in connection with the Triennial General Convention shall be nominated from the floor and elected by ballot at the May Meeting preceding.

11. Each Branch shall pay an annual fee of fifty cents for each delegate and officer, and no delegate or officer shall be entitled to vote unless the dues and assessments of her Branch have been paid in full.

12. A Current Expense Fund of not less than \$200.00 shall be provided annually for printing, postage, stationery and the expense of speakers. This amount shall be apportioned among the Parish and Mission Branches by a Finance Committee of three appointed by the President.

13. All moneys shall be sent to the Treasurer one week before each meeting.

14. No part of the current expenses of the Auxiliary shall be paid from funds contributed for Missionary purposes.

15. All nominations shall be by ballot.

16. Except as provided in Section 10, all elections shall be by ballot. Unless there is an election by a clear majority on the first ballot the chairman shall declare the two names having the largest number of votes and subsequent ballots shall be upon them until a clear majority is reached.

17. These By-Laws may be amended or suspended at any meeting by a two-thirds vote of the Delegates present.

18. In any contingency not covered by the Constitution and By-Laws the Auxiliary shall be governed by Roberts' Parliamentary Rules.

STANDING RULES

That there be a Missionary Sunday every year, emphasizing the United Thank Offering. (April Board, 1919.) Gifts to the U. T. O. shall be presented, wherever possible, at a corporate communion of the parish branch on March 25, (Feast of the Annunciation) and on November 2, (All Saints' Day) and shall be sent immediately to the Diocesan U. T. O. Treasurer. (November, 1926.)

That the Memorial Roll be framed and hung in a suitable place. (May, 1919.)

That each branch of the Auxiliary be asked to pledge to provide a fund for the traveling expenses of Delegates to the Triennial, and that this fund be used first for the expenses of the Diocesan President when acting as a delegate. (November, 1919, January, 1925.)

That a fund be provided for the use of the Educational Secretary. (November, 1919.)

That notices of Board meetings be sent out one week in advance; notices of Annual and Quarterly meetings, two weeks in advance. (November, 1919.) (January Board, 1920.)

That a fund be created for necessary traveling expenses of Officers in the Diocese in the interest of Auxiliary work. (November, 1920.)

That all ex-Presidents of the Diocesan Auxiliary shall be members of the Board of Managers. (1921.)

That during the year preceding the election of officers, the presidents of the parish branches shall act as a Lookout Committee. The duties of this committee shall be to bring before the Board of Managers from time to time, suggestions as to possible candidates for Diocesan officers. (1924.)

Those who are members of the Interdenominational Missionary Council are representatives to the Board of the Woman's Auxiliary. (April, 1928.)

DIRECTIONS FOR PARISH BRANCHES

Blanks will be sent about December first for reports of work and names of officers. Please fill these out and return immediately.

Send in all moneys at least a week before the meeting at which they should be reported.

Collect United Thank Offering moneys in March and November, and send to the United Thank Offering Treasurer, Mrs. G. A. Russell, Boonville.

Send all other moneys, designating for what they are intended, to the Treasurer, Mrs. S. R. Iams, 4032 Hyde Park Ave., Kansas City.

The Supply Secretary, Mrs. A. T. Waters, 2408 Lafayette St., St. Joseph, has entire charge of all Box Work done by the Auxiliary of this diocese. Branches are urged to heed the request of the Missions House that we send no boxes other than those allotted to us.

Do not hesitate to call upon any Diocesan Officer at any time for any information you desire.

The official organ of the Woman's Auxiliary is the Auxiliary Department in The Spirit of Missions. The subscription price is \$1.00 per year, and should be sent to 281 Fourth Ave., New York City.

