Title: *Clerical Directory*, 1962

Digital Copyright Notice

Copyright 2022. The Archives of the Episcopal Church, The Domestic and Foreign Missionary Society of the Protestant Episcopal Church in the United States of America

All rights to this digital copy are reserved. Limited reproduction of excerpts of this is permitted for personal research and single use educational activities. Publication or electronic retransmission or redistribution are not permitted without prior consent.

Send written requests for permission to re-publish to:

Rights and Permissions Office
The Archives of the Episcopal Church
Email: research@episcopalarchives.org
Telephone: 512-472-6816

The Clerical Directory

of the Protestant Episcopal Church

in the United States of America

1962

Revised every three years

Edited and Published by
THE CHURCH HYMNAL CORPORATION
for
THE CHURCH PENSION FUND
20 Exchange Place New York 5, N. Y.

COPYRIGHT
BY
THE CHURCH HYMNAL CORPORATION
1962

Printed in the United States of America

Contents

Page

Biographies of Living Clergy 1-416

Necrology 417-420

Depositions 421

Biographies of Deaconesses 422-425

SUPPLEMENTARY SECTION

Index ..... S 1 & 2

General Convention 1961, Digest ..... S 3 to S 11

The Church's Evolving Architecture
1958-1961 ..... S 13 to S 16

Photographs of Clergy

National Council Officers ..... S 17

Seminaries' Faculties ..... S 18 to S 28

Diocesan and District Clergy ..... S 29 to S 139

Abbreviations

The following is a partial list of abbreviations used in this book. Many others are formed by the omission of vowels, e.g., Pstrl (Pastoral) or Fellshp (Fellowship). An asterisk (*) placed at the end of a sketch denotes that no reply to the request for information was received.

Acad	Academy
Actg	Acting
ACU	American Church Union
Admr	Administrator
Adv	Advent or Advice
Advoc	Advocate
Advsr	Adviser
AF	Armed Forces
AGO	American Guild of Organists
Aid	Aidan
AL	American Legion
Alco	Alcohol
All	Alliance
All Ang	All Angels'
All SS	All Saints'
Alum	Alumni
Ambr	Ambrose
Andr	Andrew
Angl	Anglican
Annunc	Annunciation
Anth	Anthony
Apos	Apostle
ARC	American Red Cross
Archbp	Archbishop
Archd	Archdeacon
Archdnry	Archdeaconry
Archit	Architecture
Arts	Articles
Ascen	Ascension
Assn	Association
Assoc	Associate
Asst	Assistant
Athan	Athanasius
Atone	Atonement
Aug	Augustine
Auth	Author
b	born
Bapt	Baptist
Barn	Barnabas
Barth	Bartholomew
Bd	Board
Ben	Benedict
Bern	Bernard
Bon	Boniface
Bp	Bishop
Bro	Brotherhood
Bus	Business
c	children
Can	Canon or Canada
Calv	Calvary
Cath	Catholic
Cathd	Cathedral
Cert	Certificate
Ch	Church
Chap	Chapel
Chapl	Chaplain
Chapt	Chapter
Chil	Children's
Chmn	Churchman or ... men
Chr	Christ or Christian
Chris	Christopher
Chrmn	Chairman
Chrys	Chrysostom
cl	cum laude
Clem	Clement
Cler	Clergy, Clericus, or Clerical
Cmdr	Commander
Cmssn	Commission
Cmssnr	Commissioner
Coadj	Coadjutor
Coll	College
Collgt	Collegiate
Com	Committee
Comf	Comforter
Comm	Communion
Commun	Community
Con	Consecrated
Conf	Conference
Const	Constitution
Consult	Consultant
Contrib	Contributor
Conv	Convention
Convoc	Convocation
Corn	Cornelius
Coun	Council
CPF	Church Pension Fund
Crucif	Crucifixion
CSR	Christian Social Relations
CSSS	Congregation of the Companions of the Holy Saviour
Cur	Curate
Cuth	Cuthbert
Cyp	Cyprian
d	daughter
D	Deacon
D-in-c	Deacon-in-charge
Dav	David
DCE	Director of Christian Education
dec	deceased
Del	Delegate
Dep	Deputy
Dept	Department
Dio	Diocese
Dioc	Diocesan
Dir	Director
Dist	District
Div	Divinity, Division, or Divine
Dnry	Deanery
Dom	Domestic
DRE	Director of Religious Educatic
Dss	Deaconess
DT	Divinity Testamur
Dunst	Dunstan
E	East
East	Eastern
Eccl	Ecclesiastical
Ecum	Ecumenical
Ed	Editor
Edm	Edmund
Educ	Education
Elis	Elisabeth
Eliz	Elizabeth
Emerit	Emeritus
Emm	Emmanuel
Epiph	Epiphany
Epis	Episcopal
Evang	Evangelist or Evangelism
Exam	Examining
Exec	Executive
Ext	Extension
Fac	Faculty
Fam	Family
Fell	Fellow
Fin	Finance
For	Foreign
Forw	Forward
Fndr	Founder
Fndt	Foundation
Fran	Francis
Gabr	Gabriel
Gd	Good
GD	Graduate in Divinity
Gen	General
Geo	George
Geth	Gethsemane
Govt	Government
Gr	Grace
Greg	Gregory
Hd	Head
Hdmstr	Headmaster
Heav	Heavenly
Hist	History
Hm	Home
hon	honor
Hon	Honorary
Hosp	Hospital
HS	High School
Hstgr	Historiographer
Ign	Ignatius
Imm	Immanuel
In-c	In-charge
Incarn	Incarnation
Ind	Indian
Industl	Industrial
Innoc	Innocents'
Inst	Institute
Instr	Instructor
Interces	Intercession
Jas	James
Jos	Joseph
Lawr	Lawrence
LayR	Lay Reader
Lectr	Lecturer
LocTen	Locum Tenens
LST	Licentiate in Sacred Theology
m	married
mag	magazine
Magd	Magdalene
Marg	Margaret
Mart	Martin
Matt	Matthew
Matth	Matthias
mcl	magna cum laude
Med	Mediator, Medicine, or Medical
Mem	Member
Meml	Memorial
Merc	Merciful
Mgr	Manager
Mich	Michael
Min	Minister
M-in-c	Minister-in-c
Mng	Managing
Mnstrl	Ministerial
Move	Movement
Mssn	Mission
Mssnr	Missioner
Mssy	Missionary
Mstr	Master
MTh	Master in Theology
Mus	Music
Nativ	Nativity
Natl	National
NCCC	National Council of the Churches of Christ in the U.S.A.
Nfld	Newfoundland
NG	National Guard
Nich	Nicholas
No	North
North	Northern
NT	New Testament
Off	Office, Officer, or Offering
OHC	Order of the Holy Cross
OSA	Order of St. Augustine
OSB	Order of St. Benedict
OSF	Order of St. Francis
OGS	Oratory of the Good Shepherd
Org	Organist
P	Priest
P-in-c	Priest-in-charge
Par	Parish
Pat	Patrick
Phil	Philip
Post	Postulant
Prchr	Preacher
Presb	Presbyter(y) or Presbyterian
Prin	Principal
Priv	Private
Progr	Program
Prom	Promotion
Prov	Province or Provincial
Publ	Publicity or Published
R	Rector
Rec	Received
Redeem	Redeemer
Redemp	Redemption
Rel	Religion or Religious
Rela	Relations
Rep	Representative
Resdry	Residentiary
Reserv	Reservation
Resurr	Resurrection
RurD	Rural Dean
s	son
S	Saint
Sacr	Sacrament or Sacred
Samar	Samaritan
SAR	Sons of the American Revolution
Sask	Saskatchewan
Sav	Saviour
Sch	School
scl	summa cum laude
SDL	Society of Divine Love
Secy	Secretary
Sem	Seminary or Seminarian
Serv	Service or Served
sev	several
Shpd	Shepherd
So	South
Soc	Society or Social
South	Southern
SSJE	Society of St. John the Evangelist
Stds	Studies
Stdt	Student
Steph	Stephen
Stndg	Standing
Stwdshp	Stewardship
Suffr	Suffragan
Sum	Summer
Syn	Synod
T&C	Town & Country
Tchr	Teacher
Theol	Theology or Theological
Thos	Thomas
Tim	Timothy
Tit	Titus
Trans	Transferred
Transfig	Transfiguration
Trin	Trinity
Trng	Training
Trust	Trustee
Twp	Township
U	University
Un	Union
VA	Veterans Administration
Vic	Vicar
VP	Vice President
w	with
W	West
Ward	Warden
Wel	Welfare
West	Western
Wk	Work
Yth	Youth

DIOCESES AND MISSIONARY DISTRICTS

When placed in parentheses after the name, this indicates the diocese to which the clergyman canonically belongs.

A	Albany
Al	Alaska
Ala	Alabama
Ariz	Arizona
Ark	Arkansas
At	Atlanta
Be	Bethlehem
C	Chicago
CA	Central America
Cal	California
CBra	Central Brazil
CNY	Central New York
Colo	Colorado
Conn	Connecticut
Cuba	Cuba
Dal	Dallas
Del	Delaware
DR	Dominican Republic
E	Easton
EauC	Eau Claire
EC	East Carolina
EO	Eastern Oregon
Er	Erie
Eur	Europe
FL	Fond du Lac
Fla	Florida
Ga	Georgia
Haiti	Haiti
Har	Harrisburg
H'k	Hankow*
Hon	Honolulu
Ia	Iowa
Ida	Idaho
Ind	Indianapolis
Kan	Kansas
Ky	Kentucky
La	Louisiana
LA	Los Angeles
Lex	Lexington
LI	Long Island
Lib	Liberia
Ma	Massachusetts
Md	Maryland
Me	Maine
Mex	Mexico
Mich	Michigan
Mil	Milwaukee
Minn	Minnesota
Miss	Mississippi
Mo	Missouri
Mont	Montana
NC	North Carolina
NCal	North California
ND	North Dakota
Neb	Nebraska
Nev	Nevada
NH	New Hampshire
NI	Northern Indiana
NJ	New Jersey
N'k	Newark
NK	North Kwanto*
NM	Northern Michigan
NMex	New Mexico and Southwest Texas
NwT	Northwest Texas (formerly North Texas, NT)
NY	New York
O	Ohio
Ok	Oklahoma
Ol	Olympia
Ore	Oregon
Pa	Pennsylvania
PCZ	Panama Canal Zone
Pgh	Pittsburgh
Ph	Philippines
PR	Puerto Rico
Q	Quincy
RI	Rhode Island
Roch	Rochester
Sa	Salina (now WK)
Sac	Sacramento (now NCal)
SanJ	San Joaquin
SBra	Southern Brazil
SC	South Carolina
SD	South Dakota
SF	South Florida
Sh	Shanghai*
SHB	Secretary of the House of Bishops, Special list of the
SO	Southern Ohio
Sp	Springfield
Spok	Spokane
SVa	Southern Virginia
SwBra	Southwestern Brazil
SwVa	Southwestern Virginia
Tai	Taiwan (Formosa)
Tenn	Tennessee
Tex	Texas
U	Utah
USC	Upper South Carolina
Va	Virginia
VI	Virgin Islands
Vt	Vermont
W	Washington
WK	Western Kansas
WM	Western Michigan
WMa	Western Massachusetts
WMo	West Missouri
WNC	Western North Carolina
WNY	Western New York
WT	West Texas
WVa	West Virginia
Wyo	Wyoming

*Former Missionary Districts to which a few clergy still belong.

COLLEGES, UNIVERSITIES, AND THEOLOGICAL SCHOOLS

Ad	Adelphi College, N. Y.
Amh	Amherst College, Mass.
Angl Theol Coll	Anglican Theological College, Vancouver, B. C.
Berk	Berkeley Divinity School, Conn.
Bex	Bexley Hall, Ohio
B'ham-So	Birmingham-Southern, Ala.
Bow	Bowdoin College, Me.
Bp's	Bishop's University, Canada
Br	Brown University, R. I.
Buc	Bucknell University, Pa.
But	Butler University, Ind.
Camb	Cambridge University, England
Carl	Carleton College, Minn.
CCNY	City College of New York
CDSP	Church Divinity School of the Pacific, Cal.
Chi	University of Chicago, Ill.
Cinc	University of Cincinnati, Ohio
Cit	The Citadel, the Military College of South Carolina
Col	Columbia University, N. Y.
Colg	Colgate University, N. Y.
Cor	Cornell University, N. Y.
Dart	Dartmouth College, N. H.
DBC	Daniel Baker College, Tex
Dick	Dickinson College, Pa.
Durh	Durham University, England
Emm	Emmanuel College, Toronto or Saskatoon, Canada
ESC	Episcopal Theological Seminary of the Caribbean, Puerto Rico
ETS	Episcopal Theological School, Mass.
ETSKy	Episcopal Theological Seminary in Kentucky
ETSSw	Episcopal Theological Seminary of the Southwest, Tex.
Fair Dick	Fairleigh Dickinson University, N. J.
F&M	Franklin & Marshall College, Pa.
G Wash	George Washington University, Washington, D. C.
Gal'det	Gallaudet College, Washington, D. C.
Ge	Gettysburg College, Pa.
Geotwn	Georgetown University, D. C.
GTS	General Theological Seminary, N. Y.
Ham	Hamilton College, N. Y.
Harv	Harvard University, Mass.
Hav	Haverford College, Pa.
Hob	Hobart College, N. Y.
How	Howard University, Washington, D. C.
JHU	The Johns Hopkins University, Md.
Ken	Kenyon College, Ohio
Laf	Lafayette College, Pa.
Lawr	Lawrence College, Wis.
Leh	Lehigh University, Pa.
Linc	Lincoln University, Pa.
Mar	Marietta College, Ohio
Mid	Middlebury College, Vt.
MIT	Massachusetts Institute of Technology
Nash	Nashotah House, Wis.
NW	Northwestern University, Ill.
NYU	New York University
Occ	Occidental College, Cal.
Oxf	Oxford University, England
PDS	Philadelphia Divinity School, Pa.
Pr	Princeton University, N. J.
PSR	Pacific School of Religion, Cal.
Rac	Racine College, Wis.
RES	Reformed Episcopal Seminary
Rich	University of Richmond, Va.
Roa	Roanoke College, Va.
RPI	Rensselaer Polytechnic Institute, N. Y.
Rut	Rutgers University, N. J.
Sea	Seabury Divinity School, Minn.
SMU	Southern Methodist University, Tex.
Stan	Stanford University, Cal.
SWTS	Seabury-Western Theological Seminary, Ill.
Syr	Syracuse University, N. Y.
TCU	Texas Christian University
Tem	Temple University, Pa.
Tor	University of Toronto, Canada
Trin	Trinity College, Conn.
Tul	Tulane University, La.
UCLA	University of California, Los Angeles
U So	University of the South, Tenn.
USMA	United States Military Academy, N. Y.
USNA	United States Naval Academy, Md.
UTS	Union Theological Seminary, N. Y.
VPI	Virginia Polytechnic Institute
VTS	Virginia Theological Seminary
W&J	Washington & Jefferson College, Pa.
W&L	Washington & Lee University, Va.
W&M	William & Mary College, Va.
Wesl	Wesleyan University, Conn.
WRes	Western Reserve University, Ohio
Witt	Wittenburg College, Ohio
Wms	Williams College, Mass.
WTS	Western Theological Seminary, Ill.
Wyc	Wycliffe College, Canada
Ya	Yale University, Conn.
YaSSAS	Yale Summer School of Alcohol Studies

The Clerical Directory

of the Protestant Episcopal Church

in the United States of America

1962

A

AANESTAD, OTTO HERBERT (Cal) 179 Citrus Av, Daly City, Cal Retired 60-. b Sherman SD 6 Apr 92 s Rev Helge Aanestad & Ragnhild (Korsgaarden). Luther Coll BA 12, Minn Coll LLB 24, Sea. D May 31 Bp McElwain P Feb 32 Bp Keeler. m 1 Aug 17 Mildred Dorothy Pearson c 2. Mssy S Jas Marshall S Mark's Tracy & S John's Lake Benton Minn 31-33, R S Matth St Paul Minn 33-40, Mssy S Paul's Oakland Cal 40-41, R Incarn San Francisco 41-60. Trans Bp Berggrav's "Land of Suspense"

ABAD, ALEJANDRO GALINDO (Ph) Mssn of S Francis of Assisi, Upi, Cotabato, Mindanao, Philippines Asst S Fran 61-. b Bontoc Mt Prov Philippines 27 Feb 32 s Florentina G & Bernardo Gonacias Abad. HS Cardon Ilocos Sur, S Andr Sem 59. D Mar 60 Bp Cabanban P Mar 61 Bp Ogilby. Asst Holy Nativ Mssn Lon-oy San Gabriel 60-61

ABBITT, RAYMOND EDGERTON (VI) Box 689, St Thomas, VI R All SS 59-. b Victoria Va 12 Apr 12 s Joseph Hunter Abbitt & Ruth (Edgerton). Fork Union Milit Acad, U Rich BA 33, JHU 36, GTS 40, U So Cal 54. D Sep 40 Bp Helfenstein P June 41 Bp Wilner. m 16 Apr 58 Earluth Elaine Epting. Instr S Andr Trng Sch Sagada Philippines 40, Asst S Fran Mssn Upi Cotabato Philippines 41-46, Instr S Andr Sem Manila Philippines 47-52, Asst S John's & In-c Par Day Sch Dallas Tex 55-59. Chapl S Luke's Hosp Manila 48-52, Secy Convoc Philippines 48, Exam Chapl 48-49, Com on Publ Const & Canons Philippines 48-49, Chrmn Par Day Schs Dal 56-57, Exec Coun Dal 59, Coun Adv VI 59-

ABBOTT, CLARENCE THOMAS Jr (Ore) Box 581, Cottage Grove, Ore Vic S Andr Cottage Grove 59- & S Dav Drain 60-. b Alameda Cal 8 Aug 21 s Clarence Thomas Abbott & Rosalie Louise (Hunter). HS Alameda, U Denver MA 47, CDSP BD 50. D Apr 50 P Oct 50 Bp Walters. Dir Chr Educ Chr Alameda Cal 41-42 & 47-49, Lay Asst S Mark's Denver Colo 45-47. Vic S Anne's Chap Stockton Cal & Chapl Coll Pac 50-54, R Calv Seaside Ore 54-58. Mem Prov Coll Wk Cmssn 51-54, Mem Dept Chr Educ 51-54, Chrmn Coll Wk SanJ 51-54, P Assoc Commun Holy Spirit 54-, Chapl S Benedict's Guild 55-, Chrmn Dept Evang Ore 57-, Del Prov Syn 58, Dep Gen Conv 58. Publ "Mental Hygiene and the Theological Seminary"*

ABBOTT, FREDERIC EVERETT (WMa) Summer St, Lanesboro, Mass In-c S Luke's 60-. b Lynn Mass 2 Nov 03 s Frederic Bassett Abbott & Alice Goodsell (Dunn). HS Lynn & Clark Sch NH, Dart 27, GTS. D June 60 Bp Donegan P Dec 60 Bp Hatch. m 19 Nov 30 Frances Reyburn c 4. Ed filmstrips "We Go to Church--Morning Prayer, The Litany, & Holy Communion"

ABBOTT, JOHN WARREN (EauC) Box 4, Turtle Lake, Wis Vic S Phil Turtle Lake & S Barn Clear Lake 60-. D Apr 54 Bp Richards P Dec 54 Bp Barry. Cur S Luke's Cathd Portland Me 54-55, Staff City Mssns Chicago 55-60*

ABBOTT, PAUL ROBERT (Mex) Degollado #301, Cuernavaca, Morelos, Mex P-in-c Engl-speaking cong 60-. b Tulsa Okla 09 s Warren Dwight Abbott & Ruth (Swartz). Amh 27-29, NW BA 33, SWTS 33-34, UTS BD 36. D June 36 P Jan 37 Bp Casady. m 10 Sep 40 Pauline Grace Morrill c 3. Cur Trin Tulsa Okla 36-37, Vic Chr El Reno Okla 37-40, Asst to Dean S Paul's Cathd Okla City 40, Vic S Jas Okla City 37-41, LocTen S John's Norman Okla 40-41, R S Matt Enid Okla 41-45, R S Mary's El Dorado Ark 45-51, R Adv Brownsville Tex 51-60. Dean Valley Convoc WT 53-54, Mem Dioc Exec Bd 54-57, Secy Dioc Conv Okla 41-45, Dep Gen Conv 46, 49. Ed "Ok Epis Messenger" 3 yrs & "Ark Chmn"45-46

ABEL, PAUL KRAMER (SF) 505 & Broadway, Ocala, Fla R Gr 58-. b Pittsburgh Pa 2 June 20 s Albert E Abel & Elizabeth (Kramer). HS Sharon Pa, Allegheny Coll, SWTS LTh 48. D Feb 48 P Sep 48 Bp Sawyer. m 28 Apr 45 Mary Elizabeth Quigley c 2. Vic S Peter's Waterford Pa 48-59, R S Peter's Sycamore & P-in-c S Paul's DeKalb Ill 50-54, Vic & R S Mich Hays Kan 54-56, Asst R Bethesda Palm Beach Fla 56-58. Dept Ch Ext C 51-54, Fell Coll Prchrs 60

ABELE, CHARLES AUGUSTUS (Mich) 96 W Greendale Av, Detroit 3, Mich R Emm 57-. b Reading Pa 26 Apr 99 s Alfred Augustus Abele & Katherine Amelia (Miller). Elizabethtown Coll, F&M, Geotwn BS, GTS 30. D Apr 30 P Apr 31 Bp Stearly. m 5 Dec 30 Bernice Maxine Marburger. Vic Chr Totowa NJ 30-31, R S Paul's Brownville NY 31-36, R Gd Shpd Quincy & S Paul's Warsaw Ill 36-37, RurD of Peoria Ill & R S Andr Peoria 38-44, Vic S Steph Peoria 42-44, R S Mary's Big Spring & Vic All SS Colorado Tex 44-47, R S John's Portage Wis 47-57. Secy Dio Q 38-44, Chrmn Com on Ch & Soc Rela, Mem Coms Rel Educ & Legislation. Ed "Light"

ABELE, GEORGE FREDERICK Jr (Lex) 125 Louisiana Av, Lexington, Ky Exec Asst to Bp 59-. b Newport News Va 26 Jan 20 s George Frederick Abele & Maude Delcie (Gamble). HS Newport News, ETSKy. D June 60 Bp Moody. m 17 Oct 42 Betty Molton Councill c 4. LayR-in-c S Phil Harrodsburg Ky 59-60. Secy Dio Lex 60-

ABELLARD, JEAN DERICE (Haiti) Av Fouchard, Port-au-Prince, Haiti-. b Port-au-Prince Haiti 23 May 02 s Jules Abellard & Emilia (Montero). Theol Sem Haiti 25. D Dec 25 P Feb 29 Bp Carson. m 20 May 26 Julie Hogarth c 1. Vic S Croix & Mssns Gonave Island 25-27, Vic Resurr & Mssns Gros Morne 27-28, P-in-c Bon Samar & Mssns Gros Morne 29-33, Asst Holy Trin Cathd & Mssns Port-au-Prince 33-35, P-in-c Annunc & Mssns Leogane 35-44, P-in-c Sauveur & Mssns Aux Cayes 44-52. Mem Eccl Crt*

ABELLON, RICHARD ABELARDO (Ph) Box 61, Baguio, Philippines Asst Epiph Mssn Benguet 55-. b Lubon Mt Prov Philippines 28 Dec 24 s Pablo Abellon & Vicenta (Banez). Mt Prov Norm Sch, S Andr Sem 54. D Sep 55 P Jul 56 Bp Ogilby. m 29 May 48 Esperanza Astudillo c 1*

ABRAHAM, ARTHUR WORNE (A) 41 Gardiner Pl, Walton, NY R Chr Walton & P-in-c Chr Deposit 54-. b Market Weighton Yorkshire Eng 29 Dec 04 s Alfred Charles Worne Abraham & Elizabeth (Scott). Eng Coun Sch, Trin Coll Toronto Can LTh 36. D June 36 P Feb 37 Archbp of Toronto, Rec Mar 38. m 1 Oct 37 Virginia Mary Taylor. Ch Army Evang 26-32, Serv Can 36-38, R Chr Duanesburg NY 38-41, R S Paul's Greenwich & S Steph Schuylerville NY 41-54, RurD Troy NY 45-53, RurD Susquehanna 55-

ABRAHAM, NICHOLAS JOSEPH (La) 402 Arizona, Sulphur, La R Holy Trin 60-. b Sulphur La 10 Jul 19 s Joseph Nicholas Abraham & Helen (Mack). HS Vinton La, La St U BA 55, SWTS BD 58. D June 58 Bp Noland P May 59 Bp G M Jones. m 12 Mar 50 May Helen Couch c 3. In-c S Mary's Chalmette La 58-60

ABRY, PAUL LEON (N'k) Groton Sch, Groton, Mass Chapl Groton Sch 53-. b Ramsey NJ 25 Jun 15 s Paul Auguste Abry & Florence (Burke). Kingsley Sch, U Pa BS 38, VTS BD 42. D May 42 P Mar 43 Bp Washburn. Asst Chapl Groton Sch 42-53

ABSON, MELVIN (CNY) 24 Garden, Geneva, NY Retired 58-. b Stanley Yorkshire Eng s John Abson & Sarah (Pickersgill). HS Leeds Eng, De Lancey Div Sch 31. D June 31 P Feb 32 Bp Davis. m Norah Rookledge c 2. Cur Gd Shpd Buffalo NY 31-33, R S Steph 33-42 & S Peter's Buffalo NY 37-42, R S Paul's Brownville All SS Dexter & Chr Sackets Harbor NY 42-46, R Emm E Syracuse NY 46-58

ACCOS, EDMUND BELINO (Ph) S Thomas' Mssn, Tabuk, Kalinga, La Union, Philippines Asst S Thos 60-. b Kapangan Benguet Mt Prov 13 Nov 14. Trinidad HS, S Andr Theol Sem Manila 48. D Oct 48 Bp Binsted P June 49 Bp Wilner. m 4 June 53 Esperanza Ballasiw c 3. P-in-c Resurr Baguio Philippines 49-52, P-in-c Holy Nativ Mssn Lon-oy Philippines 52-

ACKER, GEORGE MOORE (Dal) 4220 Trueland Dr, Fort Worth 5, Tex R S Tim 60-. b Winnsboro Tex 19 Dec 27 s Frederick Hamilton Acker & Lula (Moore). U Tex, No Tex St BA 49, PDS ThB 52. D June 52 P Dec 52 Bp C A Mason. m 1 Sep 46 Mary March c 3. P-in-c E Tex Mssns 52-57, Vic S Tim Ft Worth Tex 57-60. Com Ch Archit & Allied Arts 53-55, Div Mssns Dal 58-, Dept CSR 58-, P Assoc OHC

ACKER, RICHARD COLBURN (Me) 13 Main, Farmington, Me Vic S Luke's Farmington & All SS Skowhegan 59-. b Boston Mass 12 Jul 16 s Bryant Bliss Acker & Dora Maybelle (Hadley). HS Dorchester Mass, Bow BA 49, Berk STB 51. D May 51 P Nov 51 Bp Loring. Vic Cntrl Me Mssns 51-52, Vic S Steph Boston & Epis Chapl Mass Meml Hosp 52-55, M-in-c Gd Shpd Boston & Epis Chapl Boston City Hosp 53-55, R Incarn Lynn Mass 55-59. Chapl Women's Reformatory Skowhegan Me, Coll Cmssn Me 59-

ACKERMAN, CHARLES KENNETH (NY) 10 Elizabeth, Tarrytown, NY R Chr 32-. b Beacon NY 17 May 00 s Walter Browning Ackerman & Jessie Ellen (King). Keystone Acad, Union Coll BA DD 55, GTS. D Dec 31 P Dec 32 Bp Oldham. m 6 Sep 24 Rose B Gauss. Prin Gracemere Sch Tarrytown NY 29-32. Chrmn Soc Serv Com Convoc Westchester 38-44, Chrmn Com on Incorp & Admn NY 43 & 45-46, Pres Fed Coun Chs Westchester 41-44, Mem Convoc Coun Westchester 43-44 & 53-55, Mem Dioc Com Mssy Funds 51-52, Dept Prom 53-55, Trust Cathd S John Div 53-55

ACKERMAN, HOWARD CHESTER (CNY) 138 Clifton, Syracuse 6, NY Retired 48-. b Syracuse NY 8 Oct 80 s Jacob Ackerman & Amelia Lanie (Stuber). Col MA 07, Oxf (Spec) 09, Berlin (Spec) 10, GTS BD 07, Fell GTS 06-11. D June 06 P May 07 Bp Olmstead. m 12 Florence May Hyde c 2. D-in-c S Paul's Aurora NY 06, P-in-c S Uriel's Sea Girt NJ 07, Prof OT & Hebr Nash 11-25, P-in-c Alderly Wis 17, R S Paul's Troy NY 26-29, in Europe 29-30, P-in-c Sav Syracuse NY 31-32, R Epiph Urbana 0 32-41, Supply Dio CNY 41-48. Assoc Ed "Angl Theol Review" 18-. Auth "The Problems of Ecclesiastes," "An Old Testament Bibliography for 1914-17 Inclusive," "The Immanuel Sign and Its Meaning," "The Christian Conception of Freedom," "The Joobly Girl"

ACKERMAN, STEPHEN WILSON (At) 432 Broadland Rd NW, Atlanta 5, Ga Inst Chapl At & Acting P-in-c Post Chap Ft McPherson 56-, Chapl Ga Girls Trng Sch Atlanta 60-. b Dorchester SC 3 Jan 02 s John Meminger Ackerman & Annie Mayfield (Easterlin). HS Walterboro SC, USMA BS 24, U So 52-54. D June 54 P Dec 54 Bp Claiborne. m (1) 12 June 24 Lucille Wright (dec) c 1, (2) 5 Sep 40 Helen Fulton c 2. Off USA 24-52 Ret 52-. Vic S Matth Toccoa Ga 54-56

ACKERSON, ARTHUR McKAY (NJ) 14 No Chelsea Av, Atlantic City, NJ R All SS 41-. b NYC s Charles Garrett Ackerson & Margaret Josephine (McKay). HS NYC, DuBose Meml Ch Trng Sch, GTS 30. D June 30 P May 31 Bp Manning. m 2 Nov 34 Helen Bowne Ryder c 1. R Ascen West Park & P-in-c Holy Trin Highland NY 35-41. Chrmn Soc Serv Cmssn Archdnry Hudson 36-38, Instr Sch Rel Convoc Hudson 40-41, Mem Fac YP Conf Kanuga Lake NC 45-49, Dean Atlantic Convoc 53-, Bd Dioc Fndt NJ 56-, Dept CSR 56-, Dept Mssns 56-. Chrmn Personnel Atlantic City Child Fed 52-55, Chapl Crescent Temple AAONMS 54-, Chapl Florence Crittenden Home 54- Bd same 60-. Ed "From the Rector's Note Book," "Does It Matter," "Know and Believe"

ACKLEY, CHARLES BRECK (NY) 500 W 112th, NY 25, NY Retired 56-. b Oconomowoc Wis 13 Apr 78 s Henry M Ackley & Josephine M (Breck). HS Oconomowoc, Hob BL 99 STD 26, GTS 03. D June 03 P June 04 Bp Nicholson. Asst Gr Chap NYC 03, Asst Gr NYC 03-05, Vic S Barth Chap NYC 03-08 & 12-18, Mssy Cuba & Archd Oriente Prov 08-12, Chapl (Capt) USA 18-19, R S Mary's Manhattanville NYC 19-56 R Emerit same 56-. Mem Bd Mngrs S Luke's Home NYC, Lectr Ch Hist & Mssy Speaker, Grand Prelate Grand Commandery St NY Knights Templar 38-47 Assoc Grand Prelate same 47-, Recd Secy Epis Actors' Guild 23-

ACOSTA, WILLIAM CAPERS (La) 4505 So Claiborne Av, New Orleans 25, La R Annunc 52-. b Lexington Ky 18 Aug 12 s William Wingate Acosta & Margaret Buchanan (Foster). HS Lexington, U Ky BS Com 36, Bex 40, U So Grad Sch Theol 49. D June 40 P Dec 40 Bp B D Tucker. m 28 June 41 Virginia Sigrid Baker c 2. Stdt-in-c Gr Par So Cleveland O 38 R same 40-41, Stdt-in-c S Mary's Far Cleveland 39-40 R same 40-41, R Chr Hudson O 41-43, P-in-c Bronson Meml Peninsula O 42-43, Asst R S Andr Louisville Ky 44-46, Asst R Incarn Dallas Tex 46-49, R S John's Corsicana Tex 49-50, R Messiah Gonzales & Mssy-in-c S Jas Hallettsville Tex 50-52. Mem Dept Mssns Dio O 43, Mem Dept Chr Educ Ky 44-46, Chrmn Div Yth & Coll Wk 45-46, Mem Dept Chr Educ Dal 46-47*

ACTON, NATHANIEL CLAYTON (Pa) 6359 Lancaster Av, Philadelphia 31, Pa R S Paul's 56-. b 23 Sep 10 s Harry Clay Acton & Margaret (Kerst). HS W Phila Pa, Penn St BA 35, VTS BD 38. D June 38 Bp Taitt P Feb 39 Bp Freeman. m 14 Feb 44 Eunice Mae Myers c 2. Cur S John's Wash DC 38-40, Vic S Andr College Park Md 40-56

ADAMEK, CHARLES JOSEPH (Be) 2425 No Washington, Scranton, Pa R Gd Shpd 61-. b Elgin Ill 15 Jul 32 s Edward George Adamek & Ellen Gibbs (Harper). HS Elgin, Wilkes BS 55, VTS BD 58. D June 58 P Dec 58 Bp Warnecke. m 5 Sep 53 Suzanne Spofford c 1. Vic Chr Freckville Pa 58-60, R S John's Ashland & Ch of Faith Mahanoy City Pa 58-61. Com CSR Be

ADAMS, ALGER LeROY (NY) 61 Pinecrest Dr, Hastings-on-Hudson, NY Asst Gr 57-. b Omaha Neb 1 Aug 10 s Lemuel Hugo Adams & Lucille (Williams). HS Omaha, Hob BA 32, NY Sch Soc Wk 32-33, GTS STB. D June 38 Bp Larned P Nov 43 Bp DeWolfe. m 31 May 38 Jessie Wells c 1. Asst S Phil Brooklyn NY 43-45, LocTen S Barn Brooklyn NY 45-46, Vic S Fran Assisi Elmsford & S Aug Yonkers NY 47-56. Dist Case Supv NYC Dept Wel 36-41, Prob Off NY Crt of Gen Sessions 41-45, NY St Cmssn against Discrimination 59-. Phi Beta Kappa. Auth "With My Eyes Wide Open," "Taffy," mag arts. Ed Bd "Witness," Asst to Ed & Pres "Amsterdam News" NYC 44-47, Mng Ed "Bulletin" NY 47-52, Ed & Publshr "Westchester Co Press" 50-

ADAMS, ARTHUR Died 21 June 60. For data see 59 Edition

ADAMS, CHARLES WESLEY (LA) 2187 21st Av, San Francisco, Cal Chapl (Cmdr) USN 48-. b Worcester Mass 21 Nov 01 s Perley Adams & Alma (Jenison). HS Boston, Tampa U BA 39, U So BD 40. D June 40 P Jan 42 Bp Wing. m 25 June 32 Adelaide B Cook c 1. Cur S Andr Tampa Fla 40-41, P-in-c Gd Shpd Dunedin Holy Spirit Safety Harbor S Steph New Port Richey & All SS Tarpon Springs Fla 41-42, Chapl USN 42-46, Assoc Min Navy Family Chap Long Beach Cal 46-48, Vic All Souls' San Diego Cal 48

ADAMS, EDGAR GEORGE (Md) Darlington, Md R Gr Darlington & Ascen Scarboro 60-. b Troy NY 12 June 31 s John Darvy Adams & Ella Frances (George). Richmond Acad Augusta Ga, Emory 47-49, Ga Tech BS 53, PDS STB 59. D June 59 Bp Doll P Apr 60 Bp N C Powell. m 15 June 53 Jeanne Mason Heisley c 2. D&P-in-c Gr Darlington & Ascen Scarboro Md 59-60

ADAMS, FREDERIC MAGEE (NJ) 900 Riverside Av, Trenton 8, N J Retired 59-. b St Louis Mo 15 Jul 93 s Kenneth McKenzie Adams & Estelle Mae (Tudor). Priv Sch Asheville NC, U Mich BA 17, ETS BD 22 DD 46, Harv, Oxf. D May 22 Bp Lawrence for Mich P May 23 Bp Leonard for Mich. Cur S John's Detroit Mich 22-24, Assoc R S Paul's Cleveland O 24-33, R Messiah & Incarn Ch Brooklyn NY 33-37, Dean Trin Cathd Trenton NJ 37-59 D Emerit 59-. Dep Gen Conv 49. Publ "Baptismal Office Suggestions," Sermons in Best Sermons of 36, 37, 38, Pamphlet on Marriage, Bk of Prayers

ADAMS, HAROLD BEACH (Me) Englewood, South Hero, Vt Retired 53-. b Burlington Vt 29 Jul 94 s Mark White Adams & Harriette (Beach). Hoosac Sch, S Steph BA 18, Sea BD 21. D Jan 21 P Nov 21 Bp McElwain. m 5 June 18 Hildred C Babcock c 3. R S Paul's Owatonna Minn 21-23, R Chr Albert Lea Minn 23-24, R Chr Troy NY 24-27, R Chr Meadville Pa 27-40, R S John's Mt Pleasant Mich 40-44, R S Mark's Coldwater Mich 44-50, Vic S Barn Rumford Me 50-53

ADAMS, HAROLD EDGAR (Spok) 542 Lillie La, Toppenish, Wash In-c S Fran Toppenish & Chr Zillah 60-. b Natoma Kan 15 Feb 24 s Virgil Edgar Adams & Ruby Lily (Guthrie). HS Gravette Ark, Neb St U, Angl Theol Coll Vancouver LTh. D June 60 P Dec 60 Bp Hubbard. m 28 Jan 55 Glenna L Kostenbader. HS Princ 48-50, USAF Officer 43-46 & 50-53, Cost Control & Industl Engineer 54-57. LayR in Can 58-60, Chapl Intern Emanuel Luth Hosp Portland Ore sum 59

ADAMS, JAMES FRANKLIN (La) 13 Shannon Rd, Alexandria, La P-in-c S John's Oakdale S Phil Boyce & Instnl Chapl 56-. b Baton Rouge La 19 Jul 22 s James Moore Adams & Ella (Burns). Sacred Heart Sch Baton Rouge, HS St Joseph La, La St U BS 48, PDS ThB 56. D June 56 Bp Noland P June 57 Bp G M Jones. m 8 June 46 Jane Miller c 1

ADAMS, JAMES ROWE (W) 8317 Nicholson, Hyattsville, Md Vic S Chris Chap 60-. b Lincoln Neb 30 June 34 s Charles Forehand Adams & Grace Gertrude Thygeson (Rowe). HS Aurora Neb, U Neb, G Wash BA 55, ETS STB 58. D June 58 P Dec 58 Bp Dun. m 24 Jul 56 Virginia Marie Mann c 2. Cur S John's Georgetown DC 58-60

ADAMS, JOHN DAVRY Jr (Md) 19 Wagner, Annapolis, Md Cur S Anne's 61-. b Troy NY 6 May 28 s John Davry Adams & Ella Frances (George). HS Augusta Ga, Emory U BBA 50, VTS BD 61. D Jul 61 Bp N C Powell. m 11 Feb 56 Gwendolyn Ann McLeroy c 2

ADAMS, JULIAN HUGH Jr (At) Box 255, Stone Mountain, Ga Vic S Mich & All Ang 58-. b McDuffie County Ga 29 Sep 25 s Julian Hugh Adams & Willie Miram (McGahee). Richmond Acad Augusta Ga, Mercer U BA 53, ETSSw BD 56. D June 56 P Dec 56 Bp Claiborne. m 6 Jan 57 Kay Nichols Dunlap c 2. Vic Calv Cornelia Ga 56-58

ADAMS, LEE MARRINER (WT) 107 No Adams, Beeville, Tex R S Phil 59-. b San Antonio Tex 28 Feb 27 s Paul Woolman Adams & Judith (Marriner). HS San Antonio, U Tex BA 49, VTS BD 52. D Jul 52 P Jan 53 Bp E H Jones. m 6 May 57 Barbara Rhea Hunt c 1. R S Steph Goliad Tex 52-55, P-in-c & R S Matt Kenedy Tex 52-56, R Calv Menard & P-in-c S Jas Ft McKavett Tex 56-59. Dean North Convoc 57-, Dept Mssns, Exec Bd WT, Chrmn T&C Dio WT. Bd Gd Samar Cntr San Antonio

ADAMS, LEON BERNARD GEORGE (C) 1411 Newcastle Av, Westchester, Ill Vic S Dunst of Canterbury 58-. b Chislehurst Kent Eng 11 Sep 17 s George Adams & Jessie Florence (Benge). Ridley Coll Can, Bp's U BA 43. D June 41 P May 42 Bp of Ottawa, Rec Jan 51. m 29 June 45 Gladys C L Mallard c 3. Serv Can 41-51. R S Luke's Whitewater Wis 51-53, R S Jas Dundee Ill 53-58. Auth "The 200th Anniversary of the Birth of Jacob Mountain," "Love Wanders Here" (poetry)

ADAMS, LEONARD JAMES (Neb) 421 No 2nd, Seward, Neb P-in-c S Andr Seward & Holy Trin York 58-. b London Eng 26 Dec 06 s Walter John Adams & Eliza (Moore). Sevenoaks Sch Kent Eng, U Sask BA 32, Emm Coll LTh 30. D June 30 P May 31 Bp of Brandon, Rec Dec 51. m 29 June 40 Dorothy Catherine Reed c 2. Serv Can 30-51. P-in-c S John's Hassan & S Matt Minneapolis Minn 51-58

ADAMS, MICHAEL WILLIAM WESLEY (LI) 230 Adelphi, Brooklyn 5, NY Cur S Mich & S Mark's Ch 61-. b Roanoke Va 28 June 22 s W Wesley Adams & Mary Olive (Hammer). HS Roanoke, Westminster Choir Coll MusB 51, GTS STB 61. D Apr 61 Bp DeWolfe

ADAMS, PERCY CORBYN (Md) 1021 Kingston Rd, Baltimore 8, Md Retired 57-. b Ipswich Eng 22 June 81 s Thomas Adams & Catherine Amelia (Corbyn). Turrett Green Acad, Priv Tutor. D June 16 P Dec 17 Bp Talbot. m 10 Apr 07 Elizabeth Pusey c 3. Meth Ch Eng. Mssy S Dav Bangor Pa 17-21, R S John's Ashland Pa 21-26, Vic Adv Baltimore 26-35, R S Geo Mt Savage Md 35-40, Vic S Marg Baltimore 40-56

ADAMS, RAYMOND MORRISON DOW Died 21 Jan 60. For data see 59 Edition

ADAMS, RICHARD BABCOCK (Me) 927 High, Bath, Me R Gr 58-. b Albert Lea Minn 30 Nov 23 s Rev Harold Beach Adams & Hildred Cinderella (Babcock). HS Meadville Pa, Cntrl Mich Coll BA 47, SWTS BD 50. D Mar 50 P Oct 50 Bp Clough. Asst S Paul's Cathd Springfield Ill 50-51, P-in-c S Luke's Springfield & S Steph Taylorville Ill 51-53, R S Paul's Vergennes Vt 53-58

ADAMS, RICHARD CARL (Ol) 175 9th Av, NY 11, NY Fell & Tutor GTS 59-. b South Bend Ind 6 Dec 25 s Ralph Edwin Adams & Myrtle Agnes (Taylor). HS South Bend, Bowling Green St U, NW BS 47, SWTS BD 52, GTS STM 58. D Mar 52 P Oct 52 Bp Mallett. Asst S Jas South Bend Ind 52-53, Instr Hellenistic Greek & Tutor SWTS 53-55, Epis Chapl U Mich 55-56, Asst Chr Tacoma Wash 56-57, Stdt GTS 57-59, Asst Med NYC 57-61

ADAMS, ROBERT OBER (Cal) Box 4, Lockwood, Cal Vic S Matt San Ardo & S Luke's Jolon 60-. b San Francisco 17 June 31 s James Douglass Adams & Katherine (Mordock). Thacher Sch Calif, San Francisco St Coll BA 57, CDSP BD 60. D June 60 P Jan 61 Bp Pike. m 4 May 57 Gayle J Biehl c 3

ADAMS, VERN LINWOOD, OHC (NY) Holy Cross Monastery, West Park, NY Professed OHC 43-. b Idaho Springs Colo 30 Mar 05 s Ernest Linwood Adams & Minnie Katherine (Milton). S John's Coll Greeley Colo BA 34. D Feb 35 P Oct 35 Bp Howden. P-in-c S Mich Mssn Tucumcari NMex 35-38, P-in-c S John's Mssn Farmington NMex 38-40, Postulant Novice OHC 40-43

ADKINS, EDWARD THOMAS (Mo) 23 Woodland Dr, Greenwich, Conn Exec Secy Adult Div Dept Chr Educ Natl Coun 59-. b Medina NY 16 Jan 18 s William Henry Adkins & Bessie (Jones). HS Medina, Hob BA 42, VTS BD 45. D Feb 45 Bp Goodwin P Sep 45 Bp Scarlett. m 13 Feb 45 Elizabeth M Snebold c 2. Cur Gr Kirkwood Mo 45-47, R S Paul's Overland Mo 47-59. Chrmn Dept Chr Ed Mo 56-58, Del Prov Syn 58, Dioc Coun Mo 57-58, Dep Gen Conv 58

AGNEW, DAVID THOMPSON (WK) 723 Albert, Salina, Kan Vic Incarn 59-. b Latroe, Co Monaghan, Ireland 16 May 11 s Christopher Bleakley Agnew & Sophia Elizabeth (Kennedy). HS Ireland, NY Prep NYC, Coll Ozarks BA 40, McCormick Theol Sem BD 43. D Nov 59 P May 60 Bp A M Lewis. m 8 Apr 44 Alice Lafon Collis c 5. Presb Min 43-59. Secy Dist Wk WK 60-

AGUIAR, JOÃO VICENTE VIEIRA de (SwBra) S Jose 243, Bage, RGS, Brazil R Crucifixao 59-. b Marcelino Ramos RGS 9 Jan 27 s Jose Patrocinio Vieira de Aguiar & Vicentina (Ferreira). D Aug 57 P June 59 Bp Simões. m 7 Dec 46 Olivia Schmidt c 3. Asst Crucifixao Bage RGS Brazil 57-59

AIKEN, RICHARD LLOYD (Hon) S Paul's School, Concord, NH Mstr Sacr Stds 60-. b NYC 11 Oct 29 s Frank Albert Aiken & Margaret (Lloyd). So Ken Sch, Trin BA 53, VTS BD 56. D June 56 Bp Goodwin for Hon P Dec 56 Bp Kennedy. m 18 Nov 56 Carole Louise Chapin c 2. LayR Dist Hon 50-51, Asst Holy Nativ Honolulu 56-58 Assoc R same 58-60. Chrmn Dept Chr Educ Hon 59-60. Del White House Conf on Children & Yth 60

AIKEN, WARWICK (Miss) 354 Stonewall, Memphis 12, Tenn Retired 58-. b New Orleans 30 June 89 s Gayle Aiken & Ada (Holcombe). Pub Schs New Orleans, Tulane U, Dallas Theol Sem 32. D Apr 31 P June 33 Bp Seaman. m 27 Apr 15 Jean Allen c 2. Gen Mssy Dist NT 32-33, P-in-c S Mark's Plainview & 10 counties Tex 33-37, R Trin Pass Christian Miss & P-in-c Chr Bay St Louis & S Paul's Picayune Miss 37-46, R Chr Vicksburg Miss 46-57

AIKEN, WARWICK Jr (NC) Spray, NC R S Luke's 55-, P-in-c S Mary's-by-the-Highway Rockingham Co 58-. b Memphis Tenn 8 May 20 s Rev Warwick Aiken & Jean Elizabeth (Allen). Stony Brook Sch LI, La St U BA 42, Dallas Theol Sem ThM 46, PDS 49-50. D Jul 50 P Jul 51 Bp D M Gray. m 7 Sep 46 Marianne Sewell c 2. M-in-c Epiph Tunica Miss 50-55

AIREY, THOMAS FREDERICK (Ma) 89 No Main, Attleboro, Mass R All SS 61-. b Woburn Mass 13 Aug 20 s Frederick Henry Airey & Mary Eleanor (McDermott). HS Woburn, Springfield Coll BS 50, GTS 58. D June 58 P Jan 59 Bp Hatch. m 19 May 45 Jacqueline Mae Cizek c 3. Cur Chr Ch Cathd Springfield Mass 58-61. Yth Div WMa 58-61, Camps & Confs Cmssn WMa 59-60

AITKEN, DONALD CLARKE (Conn) Wheaton Rd, Marble Dale, Conn R S Andr 60-. b Schenectady NY 28 June 25 s Van Ellis Aitken & Helen Lois (Porter). HS Schenectady, Amh BA 50, GTS 53 STB 59. D May 53 P Dec 53 Bp W A Lawrence. m 28 May 55 Beatrice Mary Keyes c 4. Cur All SS Worcester Mass 53-55, Vic S Mary's Crystal Lake Ill 55-60

AKELEY, TOM COX (Md) S Luke's Vicarage, Cambridge, Eng Cur S Nich Ferrar's Cambridge 60-. b Rugby ND 1 Nov 27 s Rev Tom Gibbs Akeley & Eliza Bland (Cox). Epis HS Alexandria Va & HS Gardiner Me, Bow, Roch U, Mannes Sch NYC, Peabody Cons, JHU AB 60, SWTS LTh 57 BD 60. D Jul 57 P Mar 58 Bp N C Powell. Min Gr New Market & Zion Urbana Md 57-59, Cur S Mart-in-the-Field Severna Park Md 59-60

AKELEY, TOM GIBBS (ND) 522 5th Av, Devils Lake, ND R Adv 57-. b Fargo ND 4 Jul 01 s Rae Cole Akeley & Sarah (Gibbs). Pub Sch Fargo, ND St Coll, U Va BA, VTS. D June 26 P Oct 27 Bp Tyler. m 23 Sep 26 Eliza Bland Cox c 2. Mssy-in-c S Mark's Towner S Paul's Rugby Gr York & S Sylvan's Dunseith ND 26-28, R S Andr Newcastle Me 28-31, P-in-c S John's Dresden Mills Me 28-31 & 34-54, Vic & R S Marg Belfast Me 31-33, P-in-c S Matth Richmond Me 38-54, P-in-c S Matt Hallowell Me 43-54, R Chr Gardiner & S Andr Pittston Me 33-57, Dean Young People's Summer Confs Me. Del Prov Syn 33, 35, 36 Rcdg Secy same 36, Dep Gen Conv 37, 40, 43, 46, 49, 52, 55, Exam Chapl ND 57-. Chapl VA Togus Me, Staff Chapl Me St Guard 42-46, Staff Chapl Me NG 47. Ed "The North East" Dio Me 33-46

AKERS, NOLAN GALE (PCZ) c/o Philip Campbell, Apt Aereo 319, Barranquilla, Colombia Our Sav Cartagena & S John EvangBarranquilla 57-. D Jul 52 Bp Dandridge P Jan 53 Bp R H Gooden. LocTen Gd Shpd San Jose Costa Rica 54, Dist Mssnr PZ 54-57*

AKIN, HENRY CHARLES ROBISON (NCal) Box 87, Kenwood, Cal-. b Maywood Ill 19 June 82 s Henry Franklin Akin & Elizabeth (Robison). Mich Milit Acad, USMA. Perp D May 54 Bp Porter. m (1) c 4, (2) 17 Dec 42 Ruth Wallace. Comdnt Mich Milit Acad 04-07, Off USA & Ret Col same 43-. Asst Trin Sonoma Cal 54

ALBAUGH, RONALD CLYDE (Md) 19 W High, Hancock, Md R S Thos 57-. b Wheeling WVa 8 Sep 26 s Jeremiah R Albaugh & Lenore C (Carroll). HS Clarksburg WVa, Davis & Elkins BA 50, VTS BD 53. D June 53 Bp Strider P Mar 55 Bp N C Powell. m 1 Oct 55 Edna Elizabeth Bradley c 2. Asst Trin Towson Md 53-56, Asst Messiah Baltimore 56-57

ALBERT, ALLEN DIEHL Jr (At) Emory U, Ga Prof Sociol 56-. b Wash DC 27 Apr 02 s Allen Diehl Albert & Janet Clark (Jones). HS Chicago, Chi PhB 24 MA 31 PhD 36, Harv Grad Sch Bus Admin 27. D Sep 38 Bp McElwain for C P Mar 39 Bp Stewart. m 6 Sep 34 Emily Bartlett Davis c 1. Dept Scholar in Sociol Chi 23-24, Fell Oriental Inst Chi 31-32 Hon Fell same 32-36, Lectr OT & Hebr SWTS 32-38 Prof same 38-41, P-in-c Epiph Lombard Ill 39-41, Lt Col (Inf) AUS 41-46, Prof Sociol Emory U 46-51, Pub Rela Mngr Ga Div Lockheed Aircraft Corp 51-53, Consult Devel & Pub Rela Emory U 53-56. Hon Can S Phil Cathd Atlanta Ga. Secy & Treas Mid West Branch Amer Oriental Soc 36-42, Amer Hist Assn, So Sociol Soc, Chrmn Loc Govt Cmssn Atlanta & Fulton Co 49-51, Hon Life Mem Jr Chamber Commerce 51-. Awd Armin Maier Cup for civic ldrshp 51, U Chi Alum awd civic ldrshp 58. Auth var arts & papers

ALBERT, JOHN JOSEPH (Pa) 723 Braeburn La, Penn Valley, Narberth, Pa R All SS Wynnewood 56-. b Wilmington Del 28 Jul 15 s Charles Corry Albert & Ida Margaret (Johnson). HS Charleston WVa, Ken BA 37, VTS BD 40. D June 40 P Jul 41 Bp Strider. m 3 Sep 40 Mary Betty Miller c 1. R S Paul's Williamson WVa 40-43, R S Matt Cincinnati O 43-48, Chapl Child Hosp Cincinnati O 45-48, R Trin Troy O 48-51, R S Gabr Marion Mass 51-56. Exec Coun Pa 59-, Trust Epis Commun Serv 60-, Trust Phila Coun Chs 57-60

ALBERT, WILLIAM VAHRAM (Conn) 201 W Main, Meriden, Conn R All SS 57-. b Boston 3 Jul 14 s Vahram H Albert & Caroline Florence (Ross). HS Boston, DuBose Meml Ch Trng Sch 40, U So 43 GD 50. D Jan 43 Bp Bratton P Dec 43 Bp D M Gray. m 19 Feb 43 Mildred P Shortt. Cur S Columb's Jackson Miss 43, M-in-c Gr Canton & S Mary's Lexington Miss 43-46, Assoc R Gr Monroe La 46-47, P-in-c Redeem Brookhaven Holy Trin Crystal Springs & S Steph Hazlehurst Miss 47-50, R S Andr Breckenridge & LocTen Trin Eastland Tex 50-52, R Emm Springdale Conn 52-57. Mem Exec Com Dio Miss 46, Secy P Fellshp Conn 59-60 VP same 61-. Cmssnr Wel Meriden Conn 61-

ALBERTS, WILLIAM JAMES (Pa) 311 So Orange, Media, Pa R Chr 41-. b NYC 20 Sep 08 s Henry Alberts & Anna (Berger). Pub Schs NYC, Nash 32, GTS STB 35. D June 35 Bp Manning P Feb 36 Bp Washburn. m 19 Aug 41 Louise Gilmore Gillespie c 4. Asst S John's Yonkers NY 35-36, Asst Gr Newark NJ 36-

41. Exec Com Pa, Depts Mssns & Chr Educ, Bus Mngr Dept Prom. Auth: "Knights of Jesus," "New Meditations on the Way of the Cross," "The Validity of Anglican Orders"

ALBRECHT, JOHN HERMAN (WMa) 932 Fairfax Rd, Birmingham, Mich Asst Chapl Cranbrook Boys' Sch Bloomfield Hills 60-. b Detroit Mich 1 Feb 28 s Herman Frederick Albrecht & Esther Marie (Gilling). Cranbrook Sch Mich, Mercersburg Acad Pa, Amh BA 54, VTS BD 59. D June 59 Bp Hatch. m 19 Aug 52 Mary Louise Holt c 4. Marquis Fell Chr Ch Cranbrook Mich 59-60*

ALBRIGHT, RAYMOND WOLF (Ma) 101 Brattle, Cambridge 38, Mass Prof Ch Hist ETS 52-. b Akron Pa 16 Jul 01 s Richard Lausch Albright & Margaret Garman (Wolf). Albright 18-21, F&M BA 23 MA 24 LittD 48, Lancaster Theol Sem BD 24, U Pa 27-30 U Scholar 28-29, PDS ThD 33. D May 53 P Nov 53 Bp Nash. m (1) 18 June 24 Mary Sherr (dec), (2) 9 June 33 Caroline Ayer Rising c 3. Prof Ch Hist Evang Sch Theol Reading Pa 26-52, Prof Ch Hist Tem U 35-45, Vstg Prof Marburg U Germ 56, Secy Amer Soc Ch Hist 43-54, Chrmn Amer Com World Soc Eccl Hist, Corp Pres Min Fund. Publs: "A History of Religious Education in the Evangelical Church," "A History of the Peace Movement," "A History of the Evangelical Church," "A Historical Map of Berks Co (Pa)," "Two Centuries of Reading, Pa," "Focus on Infinity, A Life of Phillips Brooks." Biog Ed 20th Cent Ency 55, Ed Amer Sec "Bibliographie de la Reforme, 1450-1648"

ALBURY, RONALD GRAHAM (NJ) 220 Main, South Amboy, NJ R Chr 57-. b Cranford NJ 12 June 30 s Charles Gilbert Albury & Mabelle (Meyer). HS Cranford, Ripon BA 51, SWTS BE 54, Tem STM 58. D May 54 Bp Gardner P Nov 54 Bp Banyard. m 5 May 56 Marion N Homer c 3. Cur Gr Merchantville NJ 54-57. Publ art

†ALDRICH, Rt Rev DONALD BRADSHAW Died 18 Jan 61. For data see 59 Edition

ALDRICH, HERBERT PELHAM (W) 3421 Center NW, Washington 10, DC Assoc R S Steph & Incarn 60-. b Elmira NY 4 Dec 16 s Alfred William Aldrich & Emma Maria (Arter). HS Elmira, Leh AB 39, ETS STB 42. D June 42 P Jan 43 Bp Peabody. Cur All SS Syracuse NY 42-45, Cur S Andr Syracuse 42-45 P-in-c same 45-48, Asst P All SS St Thomas VI 48-50, R S Paul's Frederiksted VI 50-59, Non-par 59-60*

ALDRICH, THOMAS BAILEY (C) 1608 Larkspur Dr, Rockford, Ill Vic S Anskar's 59-. b Alma Mich 5 Feb 19 s Vern S Aldrich & Nara Ethel (Bailey). HS Alma, Wayne U BA 47, GTS 50. D Jul 50 P Jan 51 Bp Emrich. Cur S Jas Birmingham Mich 50-51, R S Jas Albion Mich & Chapl Epis Stdts Albion Coll 51-56, Asst St Paul's Peoria Ill 56-59

ALDWELL, LEA ROY (WT) Box 427, Sonora, Tex P-in-c S Mary's Eldorado 59-. b Sonora Tex 22 Dec 14 s Roy Edward Aldwell & Alla (Rogers). HS Sonora, Tex A&M Coll BS 35, Ore St Coll MS 38, ETSSw BD. D Jul 58 Bp Dicus P Jan 59 Bp E H Jones. m 37, c 1. Owner & Oper Ranch 39-, Dir 1st Natl Bank Sonora Tex 40-, USA 42-46. D-in-c S Mary's Eldorado Tex 58-59

ALDWORTH, EDWARD LETELLIER (SF) 948 SW 49th Av, Fort Lauderdale Fla P-in-c S Columba's Marathon 59-. b Grand Rapids Mich 23 Nov 92 s Edward Joseph Aldworth & Bertha (Letellier). HS Grand Rapids, Ya PhB 13. D Oct 25 P May 26 Bp McCormick. m (1) 21 Oct 19 Constance Pinchot King (dec) c 1, (2) 20 Dec 47 Helen Alta Ireland. D-in-c S Paul's Greenville Mich 25-26, Assoc P Messiah Detroit 26-27, R S Peter's Hillsdale Mich 27-30, Instr S Alb Sch Sycamore Ill 30-34, P-in-c Calv Batavia Ill 33-42, LocTen Cathd S Phil Atlanta Ga 46-47, VA (Insur Serv) Atlanta Ga 46-48, P-in-c S Geo Riviera Beach Fla 49-51, P-in-c S Mich & All Ang Stone Mtn Ga 52-56, P-in-c Holy Sacr West Hollywood Fla 57-58, P-in-c Our Sav Okeechobee Fla 59. Lt Col USAF 42-46 & 51-52. St Dept Educ Fla 48-51

ALEXANDER, DONALD NELSON (WMa) 20 Catharine, Worcester 5, Mass Retired 46-. b Boston 75 s William Horatio Alexander & Mary Louise (Smith). MIT BS 98, ETS BD 04. D June 04 P May 05 Bp W Lawrence. Min S Steph Fall River Mass 04-06, Asst Chr Springfield Mass 06-15, Min S Mark's Leominster Mass 15-18, R S John's Worcester Mass 18-46 R Emerit same 46-. Del Prov Syn 15, 17, 18, 20, 21, 23, Secy Prov Cmssn Ch Archit 21, Mem Soc Secy Cmssn 13, Bd Mssns 23-41, Dean Convoc Worcester 41-43, Hon Can Chr Ch Cathd Springfield Mass 43-, all Dio WMa. Auth "History of the Diocese of Western Massachusetts"

ALEXANDER, GEORGE MOYER (USC) S Luke's, Sewanee, Tenn Dean Sch Theol U So 55-. b Jacksonville Fla 15 May 14 s George Rowell Alexander & Monimia (Starratt). HS Jacksonville, U Fla 32-34, U So BA 38 BD 39 STM 57, VTS DD 57, SWTS STD 57. D Jul 39 P Jan 40 Bp Juhan. m 25 May 35 Mary D Bedell c 2. P-in-c S Mary's Green Cove Springs & Gr Orange Park Fla 39-42, R S Mark's Palatka & P-in-c S Paul's Federal Pt Fla 42-45, R Holy Trin Gainesville Fla 45-49, R Trin Columbia SC 49-55. Fell GTS 55-56. Secy Dio Fla 42-48, Secy Stndg Com Fla 47-48, Secy & Mem Stndg Com USC 52-53, Mem Natl Coun 51-57, Secy Bd Regents U So 49-51 Mem same 52-54, Dep Gen Conv 46, 52. Contrib "View Points," Arts in "Angl Theol Review" & "Ch Hist Mag," Ed "Forth" 45-58

ALEXANDER, LLOYD MATTHEW (SVa) 1140 29th, Newport News, Va P-in-c S Aug 50-. b Meredithville Va 3 June 03 s William Alexander & Millie (Brown). S Paul's N&I Sch Lawrenceville Va, S Aug Raleigh NC BA 33, Bp Payne Div Sch BD 36, Col MA 46. D June 36 P May 37 Bp Thomson. m 2 Aug 40 Eugenia Helen Arrant c 3. Ward Bp Payne Div Sch 36-37, Chapl Ft Valley N&I Sch Ga 37-40, Vic S Mark's Bracey S Mary's La Crosse & Ascen Palmer Springs Va 40-43, Chapl (Capt) USA 43-46, Vic S Phil Anacostia DC 46-47, Chapl S Aug Coll Raleigh NC 47-49, P-in-c S Cypr Hampton Va 50-60*

ALEXANDER, ROBERT CLOYD (LI) 1355 Northern Blvd, Manhasset, NY R Chr 46-. b Nashville Tenn 25 Apr 99 s Lemuel Lafayette Alexander & Nannie (Tate). HS Nashville, Geo Peabody Coll BS 23, Vanderbilt U 28, Garrett Bibl Inst 29. D June 29 P Dec 29 Bp Francis. m 22 Sep 28 Mary Jane Burton c 1. Can-Vic All SS Cathd Indianapolis 29-39, R Trin Atchison Kan 39-42, Chapl (Lt Cmdr) USNR 42-46

ALEXY, DALE STEWART (Pgh) 119 Mathews Av, Pittsburgh 10, Pa R S Mark's 58-. b Pittsburgh Pa 12 June 32 s Gustav Henry Alexy & Mary Ethel (Malone). HS Pittsburgh, Carnegie Inst Tech BFA 54, PDS STB 58. D June 58 Bp W S Thomas P Dec 58 Bp Pardue. m 7 Sep 57 Sara Ann Clark c 2. Org-Choirmstr Nativ Pittsburgh 51-54 & Advoc Phila, 54-57, Lay-Asst Advoc Phila 56-57, Org S Andr Chap PDS 54-56 & 57-58. Exec Com Yth Pgh, Soc Prom Industl Mssn, Exec Com Epis Choir Guild Pgh

ALFARANO, MARCEL (Minn) Shattuck Sch, Faribault, Minn Mstr Mod Lang Dept Shattuck Sch 56-. Rec Aug 54 fr Roman Ch. Mssy to Puerto Ricans Gr Van Vorst Jersey City NJ 54-56*

ALFORD, JOHN ADAMS (NM) 326 High, Marquette, Mich R S Paul's 49-. b East Tawas Mich 8 Nov 01 s Edward Alford & Alla May (Brown). Pub Sch East Tawas, Ferris Inst, Nash 29. D Jul 28 Bp H Page for PR P May 30 Bp H Page. m 12 May 31 Mildred Kathryn Polaski. P-in-c S John's Sandusky & R Gd Shpd Lexington Mich 29-36, P-in-c S Hilda's River Rouge Mich 36-37, R Our Sav Detroit 37-45, R Gr & P-in-c S John's Bay City Mich 45-49. Dept Rel Educ Mich 39-42, Pres Eastside Pstrs Assn 42, Pres Marquette Min Assn 51-52, Stndg Com NM 52-60, Bp & Coun NM, Dep Gen Conv 52, 58

ALFRIEND, JOHN DAINGERFIELD (SVa) Boydton, Va In-c Chr Chap & S Jas Ch Boydton & S Tim Clarksville 59-. b Weston WVa 25 Apr 27 s John Shadrach Alfriend & Eliza (Harrison). HS Charles Town WVa, Hampden-Sydney BA 50, VTS BD 59. D Dec 59 Bp Rose P Dec 60 Bp Gunn. m 7 Jul 50 Kitty Little Dupuy c 3

ALFRIEND, WILLIAM JEFFERY (Fla) Lake Shore Dr, Tallahassee, Fla Retired 59-. b Norfolk Va 28 Oct 91 s William Wilson Alfriend & Sarah Wilmouth (Dudley). W&M, VTS 15. D June 15 Bp Randolph P Mar 17 Bp B D Tucker. m 5 Sep 17 Mary Virginia Bethell c 4. In-c Chr Big Stone Gap Va & adj Mssns Intermont Par, Chapl Inf 17-18, S Thos Par Windsor NC 19-20, Chr Pulaski Va 20-25, R S John's Tallahassee Fla 25-59*

ALIPIT, RAMON ARMIRO (Ph) Cathd of S Mary & S John, Box 655, Manila, Philippines Can Cathd S Mary & S John 60-. b Sagada Mt Prov P1 15 May 20 s Feleciano Alipit & Maria (Armiro). HS Sagada, S Andr Theol Sem Manila 50. D Sep 50 P Apr 51 Bp Binsted. m 12 Jul 41 Mary Jacinto c 7. P-in-c S Paul's Mssn Balbalasang 51-56, P-in-c S Ben Besao Mt Prov 56-60*

ALKINS, DAVID STANLEY (Spok) 323 Catherine, Walla Walla, Wash R S Paul's 58-. b Bingham Me 20 Apr 22 s Maurice Alkins & Barbara (Reynolds). HS Bingham, New Eng Conserv Mus, South Coll Fine Arts MusD 48, Berk 51. D Jul 51 P Jul 52 Bp Quin. m 20 Apr 45 Jeanne Lorraine Dozier c 3. Org-Choirmstr 42-51, R Gr Alvin Tex 51-53, R All SS Galena Park Tex 53-55, R Chr Seattle Wash 55-58. Dioc Coun Ol 56-58, Chrmn Dept Coll Wk Ol, Exam Chapl Spok, Exec Coun & Coun Adv Spok. VP S Paul's Girls' Sch Walla Walla, Trust Epis Retirement Hm Spok

ALLAN, FRANK KELLOGG (At) 618 Lakemont, Dalton, Ga R S Mark's 59-. b Hammond Ind 9 May 35 s Bryan Leigh Allan & Julia Grace (von Obendorf). HS Atlanta Ga, Emory U BA 56, U So BD 59. D June 59 P Dec 59 Bp Claiborne. m 11 June 57 Elizabeth Trice Ansley c 1.

ALLEN, ALBERT EDWARD (EO) 416 11th, Hood River, Ore R S Mark's 56-. b Woburn Mass 2 Jul 16 s Mark Edward Allen & Ella Louise (Slingsby). HS Seattle Wash, U Wash. D Oct 50 P May 51 Bp Barton. m 19 Oct 41 Helen Christine Tapken c 5. M-in-c S Thos Canyon City Ore 50-56. Dist Yth Advsr 50-56, Exec Coun EO 50-54, Rgstr EO 52-, Chrmn Dept Chr Soc Rela 59-. Dean Ascen Sum Sch 54-56, Bd Ore Coun Chs 57-, Chrmn Rel Advsry Coun Ore Centennial Cmssn 59. Auth "On Wooden Wings" (Hist of Ch in Ore)

ALLEN, CHARLES ROBISON (WNC) 1208 Crescent Av, Gastonia, NC R S Mark's 55-. b Germantown Pa 18 June 06 s William Samuel Allen & Ida LaRue (Robison). HS Germantown, U Pa BS 29, Berk BD 38, Ya Div Sch. D June 38 Bp Taitt P Dec 38 Bp Sterrett. m 8 Aug 42 Mary Brewer c 5. Pa Bell Tel Co 29-35. Asst Pro-Cathd Nativ Bethlehem Pa & Chapl Leh 38-41, P-in-c S John's W Hartford Conn 41-42, R Chr E Orange NJ 42-44, Chapl USNR 44-46, Dean Cathd Our Merc Sav & Chapl & Mem Faculty S Mary's Hall & Chapl S Jas Milit Sch Faribault Minn 46-55. Dean Faribault Dnry, Exam Chapl, Stndg Com Minn, Dean Shelby Dnry WNC 60-, Chrmn Dept Chr Soc Rela 60-

ALLEN, CURTIS TILLEY (Lex) Edgewood Dr, Middleborough, Ky R S Mary's 61-. b Durham NC 4 Oct 30 s Lyle Kirby Allen & Min (Tilley). HS Durham, U NC BS 53, ETSSw BD 59. D Sep 59 P Mar 60 Bp Baker. Vic S Mary's Speed & Gr Lawrence NC 59-61, Asst R S Mich Tarboro NC 60-61

ALLEN, DANIEL WEBSTER (EC) 2246 Camellia Dr, Wilmington, NC Exec Secy Dio EC 51-. b Rockingham NC 23 Sep 99 s Daniel Patterson Allen & Mary Anna (Maurice). HS Roanoke Rapids NC, DuBose Meml Ch Trng Sch 25, VTS BD 29. D Sep 27 P June 29 Bp Penick. m 5 June 20 Evelyn Wilkinson Sadler c 4. P-in-c Chr Walnut Cove NC & Assoc Mssns 29-31, R S Mary's High Point NC 31-33, R Gr Lexington & P-in-c S Paul's Thomasville NC 33-48, R S Thos Par Reidsville NC 49-51

ALLEN, DAVID EASTMAN (Spok) 980 Memorial Dr, Cambridge 38, Mass Novice SSJE 59-. b Spokane Wash 19 Dec 29 s Clyde David Allen & Harriet Elizabeth (Klein). HS Spokane, Whitworth Coll, Wash St Coll BA 52, CDSP BD 58. D June 58 Bp Cross P Dec 58 Bp of Nassau for Spok. Postulant SSJE 58-59

ALLEN, DONALD HARRY (Ma) 22 Chestnut, Salem, Mass R Gr 53-. b Springfield O 8 Feb 21 s Harry L Allen & Lucile (Pyle). HS Springfield, Miami U O BA 44, Ya Div Sch BD 49. D Jul 50 P June 51 Bp Gunn. m 17 Jul 45 Marytha Cecile Smith. Dir Dept Chr Educ Dio SVa 49-53

ALLEN, EDWARD POWELL (LA) 605 Carnation Av, Corona del Mar, Cal Vic S Mich & All Ang Corona del Mar 60-, Dean S Jas Day Sch Newport Beach 59-. b Shanghai China 18 Jan 28 s Arthur Jones Allen & Edith Antoinetta (Powell). HS Oakland Cal, Pomona Coll BA 49, CDSP BD 56. D June 56 Bp Bloy P Feb 57 Bp D J Campbell. m 15 June 56 Alice Jean Pierce c 2. Cur S Luke's Long Beach Cal 56-59

ALLEN, ELMER LaZONE (SF) Village of Tequesta, Jupiter, Fla Vic Gd Shpd 58-. b Valdosta Ga 3 Dec 25 s Herbert Lee Allen & May Blossom (Williams). HS Jacksonville Fla, U Fla BA 49, U So BD 51. D June 51 P Apr 52 Bp Juhan. Staff S John's Cathd Jacksonville Fla 51, P-in-c S Mary's Milton S Agatha's DeFuniak Springs & Epiph Crestview Fla 51-53, Asst R Ascen Clearwater Fla 54-56, Can Pstr S Luke's Cathd Orlando Fla 56-58

ALLEN, ERIK HALWAY (Pa) Bristol Pike, Andalusia, Pa R Redeem 56-. b Weehawken NJ 14 June 18 s Frank Leonard Allen & Ruth Theresa (Ericson). Cranbrook Sch, Rivers Sch, Harv BS 40, VTS BD 50, U Del MA 53. D June 50 P Dec 50 Bp McKinstry. m 22 Dec 48 Jane Elizabeth Palmer c 4. USN 40-47. Vic S Paul's Camden Del 50-54, M-in-c Old Chr Phila 54-56

ALLEN, FREDERICK MILTON (Mil) 880 6th, Boulder, Colo-. b Kenosha Wis 16 Sep 19 s Charles Chester Allen & Susan Keels (Swandale). HS Kenosha, W&L BA 43, SWTS. D Jul 54 P Dec 55 Bp Hallock. m 12 Jul 52 Margret Jan Robinson c 2. R S Luke's Whitewater Wis 56-57*

ALLEN, HARRY EVANS Jr (Tenn) Copperhill, Tenn Vic S Mark's 59-. b Nashville Tenn 29 Aug 30 s Harry Evans Allen & Myrtle Mai (Hill). Geo Peabody BA 52 MA 55, U So. D June 58 Bp Barth P Jul 59 Bp Vander Horst. Cur S John's Knoxville Tenn 58-59*

ALLEN, JAMES ETHAN (Mil) 10763 No Cedarburg Rd, Mequon, Wis Vic S Bon Thiensville 55-. b Ishpeming Mich 4 Nov 96 s James Henry Allen & Clara Jane (Thompson). YMCA Sum Sch 22, East Assoc Sch 25, NW BA 21, Bex BD 30. D June 30 P May 31 Bp Rogers. m 31 May 23 Anne J Semelroth c 3. Vic S Mark's Shelby O 29-31, R S Mary's Par Mitchell & Dean East Dnry SD 31-36, R Gd Shpd Allegan Mich 36-43, Vic All SS Saugatuck Mich 36-46 R same 46-47, Vic S Mich & All Ang Lee Twp Mich 45-47, R Gr Rice Lake & Vic S Steph Shell Lake Wis 47-55, Vic S Fran Menomonee Falls Wis 55-57, Vic S Jas West Bend Wis 57-59. Pres Rur Wkrs Fellshp 55-57

ALLEN, JAMES RICHARD (WM) Pentwater, Mich Vic S Jas 57-. b Devils Lake ND 3 May 30 s James O'Brien Allen & Rose Marie (Lentz). Valley City St Tchrs Coll, Ch Army Trng Coll Cincinnati, ETSKy BD 57. D June 57 P Dec 57 Bp McNeil*

ALLEN, JAMES SWAYNE (WMo) 420 Huntington Rd, Kansas City, Mo Assoc R S Andr 56-. b Ft Worth Tex 14 Sep 96 s James Andrew Allen & Ellen Tate (Stuart). HS Memphis Tenn, U So, VTS BD 25. D June 24 P June 25 Bp W C Brown for Tenn. m 4 Apr 29 Madge Dow c 1. In-c S Luke's Cleveland Tenn, R Chr Houston Tex 25-34, R S Dav Austin Tex 34-39, R Chr St Joseph Mo 41-55, Cur S Andr Kansas City Mo 55-56. Dep Gen Conv 49*

ALLEN, JAY COOKE MICHAEL (NY) 2nd Av & 10th, NY 3, NY R S Mark's-in-the-Bouwerie 59-. b Paris France 16 Oct 27 s Jay Cooke Allen & Ruth M (Austin). Riverdale Country Sch NY, Harv BA c1 50, ETS BD 57. D June 57 P Dec 57 Bp Donegan. m 25 June 49 Priscilla Ridgely Morison c 3. Asst Min Gr NYC 57-59. Contrib "Modern Canterbury Pilgrims"*

ALLEN, JOHN DALE (WT) Divinity School, Duke University, Durham, NC Grad Stdt Duke 61-. b Port Arthur Tex 21 Mar 31 s George Rodger Allen & Emma Louise (Jansen). HS Port Neches Tex, U Tex BA 56, ETSSw BD 60. D Jul 60 Bp E H Jones P Feb 61 Bp Dicus. m 9 June 51 Beverly Joan Collins c 3. Vic S Chris Bandora Tex 60-61

ALLEN, KENNETH JEROME Jr (Ol) Box 124, Medina, Wash Assoc R S Thos 56-. b Sioux Falls SD 25 Mar 23 s Kenneth Jerome Allen & Margaret LaVerne (Hollensworth). NW BA 47, SWTS BD 50. D May 50 P Dec 50 Bp Conkling. Asst Emm Rockford Ill 50-51, Asst S Steph Seattle Wash 51-53, R Holy Comm Tacoma Wash 53-56

ALLEN, RICHARD CARROLL (Ok) 414 Northcutt Dr, Lindsay, Okla Dioc Mssnr & Vic S Mich Lindsay & S Tim Pauls Valley 59-. b Jennings Okla 15 Jul 16 s Robert Bolivar Allen & Florence Marguerite (Treese). HS Cushing Okla, Okla St U BA 41, VTS BD 47. D Jan 47 P June 47 Bp Casady. m 9 Feb 47 Marjorie Elma McLaren c 2. Vic S Paul's Clinton S John's Woodward & S Steph Alva Okla 47-48, R S Luke's Chickasha Okla 48-53, R S Andr Stillwater Okla & Chapl Stdts Okla St U 53-57, Staff Assoc-in-c Ch & Commun wk & Vic Chap Redeem Parkville Mo 57-59

ALLEN, ROBERT MARTIN (Miss) 119 John Allen, Vicksburg, Miss R Holy Trin 43- & P-in-c S Mary's-. b Denison Tex 23 Nov 02 s Charles Samuel Allen & Luella (Thomas). HS Denison, Southeast St Tchrs Coll Durant Okla BS 28, VTS BD 33. D June 32 Bp H St G Tucker for Ok P Oct 33 Bp Casady. m 20 Apr 30 Helen E Andrews. R S Andr Lawton Okla 33-37, Vic S Paul's San Antonio Tex 37-43. Pres Stndg Com Miss, Chrmn Dept Chr Educ 50-60, Exec Com. Trust All SS Epis Coll

ALLEN, THOMAS BOSTWICK (W) 8521 Hazelwood Dr, Bethesda 14, Md R S Luke's Trin Par 57-. b Atlanta Ga 17 Jan 21 s Thomas Eldredge Allen & Laura Belle (Bostwick). HS Savannah Ga, Ga Tech BS 42, VTS BD 52. D Dec 51 P June 52 Bp Barnwell. m 15 June 48 Layne Eaton Davis c 2. R Gr Woodside Silver Spring Md 52-54, Vic S Luke's Mssn Norwood Par Bethesda Md 54-57. Pres Wash Cler 54-55, Asst Supv Clin Pstrl Trng S Eliz Hosp Wash DC 52, Dept Chr Educ 56-, Dept Mssns 57-

ALLEN, WILLIAM FRANK (Be) 745 16th Av So, St Petersburg, Fla Retired 51-. b Oswego NY 10 Oct 82 s William Haycock Allen & Anna (Ferrier). S Steph BA 08, GTS 10. D June 10 P June 11 Bp C T Olmstead. m Aug 12 Louise E Burdick. Cur Trin Meml Par Binghamton NY 10-12, R S Mary's Springfield Centre NY 12-17, 1st Asst Holy Comm NYC 17-21, R Chr Towanda Pa 21-25, R Gr Honesdale Pa 25-51. Bd Rel Educ Dio A 14-16, Mem Exec Coun Dio Be 27*

ALLEN, WILLIAM QUAY (Ia) 2100 No Blvd, Clinton, Ia R Gr 60-. b Memphis Tenn 2 Feb 31 s James Quay Allen & Mary Elizabeth (Howard). HS Memphis, Ia St Coll BS 55, Berk STB 58. D June 58 P Dec 58 Bp Smith. m 27 Dec 52 Sarah Elizabeth Cheshire c 2. In-c S Mark's Maquoketa Ia 58-60

ALLEN, WOODWORTH BOWMAN Jr (Be) RD 2, Douglassville, Pa R S Gabr 59-. b Carlisle Pa 8 Sep 18 s Woodworth Bowman Allen & Mae Reside (Houston). HS Kingston Pa, Wyoming Sem, Leh, Dick, PDS. D Dec 58 P June 59 Bp Warnecke. m 29 Nov 38 Elaine Malseed c 2. Business & Milit Serv 40-56. Stdt Pstr S Gabr Douglassville Pa 56-58 Min same 58-59

ALLEY, ALFRED LENEIR (Dal) 4524 Emerson, Dallas 5, Tex Chapl (Capt) USAF 50-. b Richmond Va 20 Apr 15 s Lofton Leneir Alley & Marguerite (Holdsworth). John Marshall HS, W&M BA 40, VTS BD 43. D Sep 42 P June 43 Bp W A Brown. m 21 Apr 51 Margaret Hood King c 1. Asst Bruton Par Williamsburg Va 43, Vic Gr Yorktown Va 43-46, Chapl Cathd Sch for Boys Dallas Tex 46-48 Hmstr same 48-50

ALLIGOOD, CECIL LOCKE (At) 1567 Pinehurst Dr SW, Atlanta 11, Ga R Incarn 45-. b Belhaven NC 27 May 13 s Rev Howard Alligood & Ann Irene (Braddy). Alexander Graham-Fayetteville HS, U So, U NC BA, VTS, John Marshall Law Sch LLD 59. D Jul 43 Bp Gribbin P Sep 44 Bp Darst. R S Phil Par Southport & S Paul's Clinton NC 43-45. Chrmn Dept Mssns At 46-51, Dioc Exec Bd 48-51 & 54-, Stndg Com 51-58 Pres same 52-55 Secy 56, Pres Atlanta Cler 44-49, Dep Gen Conv 52, 55, Del Prov Syn 49, 51, Fin Com At 56-57, Trust Cathd Sch At 56-58, Trust Appleton Ch Home Girls 57-58, Dean So Convoc At 59. Assoc Ed "The Diocesan Record" 48-49

ALLIN, JOHN MAURY Box 953, Jackson 5, Miss Bp Coadj-Elect of Miss 61-. b Helena Ark 22 Apr 21 s Richard Allin & Dora (Harper). HS Helena, U So BA 43 BD 45, Miss Coll MEd 60. D June 44 P May 45 Bp R B Mitchell, m 18 Oct 49 Frances Ann Kelly c 4. Vic S Peter's Conway Ark 45-49, Cur S Andr New Orleans La 50-51, Chapl Epis Stdts & Instns New Orleans La 51-52, R Gr Monroe La 52-58, R & Pres All SS Jr Coll Vicksburg Miss 58-61, R Holy Trin Vicksburg 60-61. Exam Chapl La 52-, VP Dept Chr Educ Prov 4 56-, Chrmn Sewanee Sum Trng Bd 56-, Dep Gen Conv 58. St Cmssn on Profsnl Women Ch Wkrs 58-61

ALLING, FREDERIC AUGUSTUS Jr (N'k) 5532 Netherland Av, Bronx 34, NY Stdt 57-. b Newark NJ 8 May 30 s Frederic Augustus Alling & Helen (Stearly). Montclair Acad NJ, Pr BA 52, GTS STB 55. D June 55 P Dec 55 Bp Washburn. m 29 Dec 56 Martha Garrett c 1. Cur Chr W Englewood NJ 55-56, Asst Bp Anderson House Chicago Ill 56-57

ALLING, ROGER (Roch) 83 E 2nd, Corning, NY R Chr 39-. b Dansville NY 15 Aug 02 s Rev Stephen Howard Alling & Margaret (Nichol). S John's Milit Acad, Ken BS 24, Bex, GTS STB 28, Hob STD 57. D June 28 Bp Reese P May 29 Bp Vincent. m 29 Mary Kent Robbins c 2. Asst Trin Princeton NJ 29-31, R Gd Shpd Pawtucket RI 31-39, Chapl USNR 44-46. Fell Coll Prchrs 35. Bd Exam Chapl, Mem Eccl Crt, Mem Cathd Chapt, Dept Mssns, Dept Prom, P-Del Angl Congr, Del Prov Syn, Dep Gen Conv 55, Stndg Com 55-*

ALLING, ROGER Jr (WMa) 99 Northampton Rd, Amherst, Mass Cur Gr & Asst Chapl Amh 59-. b Pawtucket RI 15 Dec

33 s Rev Roger Alling & Mary Kent (Robbins). S John's Milit Acad Delafield Wis, Ken BA 56, GTS, S Steph House Oxf, S Cath Oxf Dip Theol. D June 59 Bp of Oxford for Roch P Apr 60 Bp D S Stark. m 15 Aug 59 Janet I A Batsford. P-in-c Gr Amherst Mass 60-61

ALLINGTON, CHARLES RAYMOND (SC) 331 NE Felton Av, Port Charlotte, Fla Retired 61-. b Elmira NY 6 May 93 s John Jacob Allington & Kate (Beach). Pub Sch & Free Acad Elmira, U Pa BS 17, Berk 26. D June 26 Bp Coley P Dec 26 Bp Fiske. m 15 Jul 40 Florence Drake Howe (dec) c 1. D-in-c No Utica Holland Patent & Trenton NY 26-28, R S Geo Chadwicks S Paul's Paris Hill & Chr Bridgewater NY 28-37, Cur Trin Elmira R S John's Elmira Hgts & P-in-c S Mark's Millport NY 37-46, P-in-c S Jas McClellanville SC 46-55, R Gd Shpd No Charleston SC 46-47, R Holy Apos Barnwell SC 57-61. Publ "Easter Vignettes"

ALLISON, CHRISTOPHER FITZSIMONS (USC) Univ of the South, Sewanee, Tenn Asst Prof Ch Hist 56-. b Columbia SC 5 Mar 27 s James Richard Allison & Susan Milliken (Fitz-Simons). HS Columbia, U So BA 49, VTS BD 52, Oxf DPhil 56. D June 52 P May 53 Bp Gravatt. m 10 June 50 Martha Allston Parker c 3. Asst R Trin Columbia SC & Chapl Epis Stdts U SC 52-54, Stdt Chr Ch Oxford Eng 54-56

ALLISON, W FRANCIS (Be) RD 3, Box 371, Parkville, Mo Asst Secy T&C Wk & Dir Natl T&C Ch Inst Roanridge 59-. b Rome NY 30 Sep 01 s Frank Henry Allison & Cora Belle (Fox). Rome Free Acad, Hob BA 25, VTS BD 28. D Dec 27 P Nov 28 Bp Coley. m 26 June 28 Karllotta Katherine Lake Heyne c 2. P-in-c Gr Willowdale S Steph Romulus & S Andr Kendaia NY 28-29, R Chr Brandy & S Luke's Remington Va 29-36, R Trin Washington & Emm Sperryville Va 29-39, Piedmont Ch Madison Va 36-39, Vic S Luke's Ch & S Paul's Chap Phillipsburg NJ 39-45, Vic Zion Belvidere S Jas Delaware S Luke's Hope & S Peter's Washington NJ 39-47, R S Paul's Montrose S Andr Springville & S Matt Stevensville Pa 47-56, Exec Dir Kirby Epis House Wilkes-Barre Pa 56-59. Pres Rur Wkrs Fellshp 45-47 Secy-Treas 47-48, Rec Rur Wkrs Fellshp Awd 51, Dir Natl T&C Ch Inst 46, Mem Exec Coun Dio Be 51-57, Lectr Pstrl Theol PDS 51, 53, 55, 57, 59, Del Angl Congr 54, Del World Conf T&C Ch Wk S Aug Coll Eng 55, Chrmn Div T&C Chs Pa St Coun Chs 56-57. Phi Beta Kappa

ALLYN, COMPTON (SO) 412 Sycamore, Cincinnati 1, O Exec Industl Mssn Dio SO 61-. b Dayton O 19 June 25 s Stanley Charles Allyn & Helen Probasco (Compton). Hotchkiss Sch, U Va BS 46, Harv MBA 49, ETS BD 54. D May 54 P Dec 54 Bp Hobson. m 19 June 54 Elizabeth Marsh Peirce c 1. Asst Chr Cincinnati O 54-57, R Chr Springfield O 57-61. Chrmn Dept CSR SO 60-

ALMO, BENGT OLOF GEORG (SO) 256 Broadleigh Rd, Columbus 9, O Mssy to Deaf Dio SO 36- & Dio O 51-, In-c S Agnes' Mssn for Deaf Cleveland 52-. b Stockholm Sweden 13 Jul 02 s Olof Svensson & Alma Josefina (Dahlgren). Bromstens Folkskola, Manilla Dovstumskola, Latin-Realskolan NKI, Franklin U, VTS Bex. D Jul 38 P Jul 39 Bp Hobson. m 22 Feb 41 Katherine Toskey. Min to Deaf Sweden 26-32, Canada 33-34, DRE All Souls' Phila Pa 34, Mssy to Deaf WVa 42-50. Mem & Off sev organizations for the Deaf and Handicapped. Pres Emerit DMK Stockholm Swed 57-. Auth arts in Ch & gen mags in USA & abroad

ALORDA, BARTOLOME CRESPI (LA) 528 So 5th, El Centro, Cal R S Paul's 50-. b Palma de Mallorca Balearic Is Spain 23 May 04 s Catalina & Miguel Alorda. Roman Cath Sem Spain & Italy, Boston Sch & Los Angeles. D Dec 25 P Mar 28 Roman Ch, Rec Jan 37. m 15 Apr 49 Lydia Sangenis c 2. Mssy Sp Amer Mssn Los Angeles 37-45, Non-par 46-50. Auth "Los Angeles at your Fingertips," "A.B.C. in the Spanish Language," "Viaje a traves del Idioma Español"

ALSTON, EDWARD DEEDOM (Ky) 1016 So 43rd, Louisville 3, Ky R Our Merc Sav 51-. b Norfolk Va 29 Sep 11 s Deedom Alston & Berder Lee (Redden). HS Norfolk, NC Coll BS 35, Bp Payne Div Sch BD 42. D June 42 P Feb 43 Bp W A Brown. m 25 June 37 Elouise Williams c 2. M-in-c S Jas Emporia S Thos Freeman & Gr Diamond Grove Va 41-44, R S Jas Portsmouth & P-in-c S Mark's Suffolk Va 44-51

ALT, ERNEST JOHN (SF) Box 12101, Plantation, Fla Vic S Ben Plantation & S Mary Magd Margate 60-. b Denver Colo 30 Dec 27 s John Robert Alt & Dorothy (Hallock). HS Denver, U Denver BA 50, Berk 54. D June 54 Bp W H Gray P Dec 54 Bp Bowen. m 9 Oct 54 Marian E Wandling c 2. Vic S Tim Rangely Colo 54-55, Vic S Paul's Pleasant Valley NY 55-60. Trust Ch Mssn to Deaf Mutes

ALTER, NORMAN RITNER (Hon) Kealakekua, Hawaii Vic Chr 59-. b Kirkwood Mo 29 Oct 96 s William Wert Alter & Mary Ellen (Alter). St Tchrs Coll Greeley Colo, S John's Coll Greeley BA 27. D Mar 27 P Sep 27 Bp Mize. m 7 June 25 Marjorie Elizabeth Masters c 2. P-in-c S Paul's Beloit Kan 27-30, P-in-c Holy Apos Ellsworth Kan 30-36, R Holy Cross Paris Tex 36-44, P-in-c Holy Apos Hilo TH 44-50, Archd Hawaii 48-50, Archd Kauai Hawaii 50-59. Dep Gen Conv 49

ALVAREZ, FRANK RAPHAEL (SF) 6744 No Miami Av, Miami 50, Fla Vic S Aidan's 57-. b Tampa Fla 25 Sep 13 s Joseph Alvarez & Angela (Pereira). HS Key West, Carroll Coll BA 41, Nash BD 42. D Jan 41 P Jan 42 Bp Wing. m 9 Oct 44 Celeste Erben c 5. P-in-c S Geo Riviera Fla 41-42, P-in-c Holy Nativ Pahokee Fla 41-43, Cur S Steph Miami Fla 43-46, R Gr Menomonie Wis 46-49, R S Andr Camden NJ 49-57. Pres Camden-Woodbury Cler 52, Secy Camden-Woodbury Convoc 52 Dean same 56, Mem Dept Chr Soc Rela 54-57, Trust Dioc Fndt NJ 54-57. Publ "To Our Absent Brothers"

ALVAREZ, JESUS JUAN (WNY) Tuscarora Rd, Niagara Falls, NY Friar & Fndr Ch Sacred Heart of Mary No Collins 49-. D Jan 49 P Aug 49 Bp Scaife*

ALVAREZ, LORENZO (PR) 15 Central, Ponce, PR P-in-c S Mary Virg Ponce 47-, P-in-c S Matt Quebrada Ceiba 55-. b Carrion de los Condes Palencia Spain 11 Apr 97 s Mauricio Alvarez & Manuela (Fernandez). St Zoilo Carrion de los Condes, Valladolid 15-18, La Vid BA 22. D Aug 21 P Dec 22 Roman Ch, Rec Apr 39. m 17 Jul 40 Paulita Velazquez c 1. Asst P Quebrada Limon Ponce PR 37-39, P-in-c Annunc & S Anne's Yauco 39-43, Asst P S Andr Mayaguez 43-44 P-in-c same 44-47. Secy & Rgstr PR 48-54, Exam Chapl 48-53, Asst Secy 52-54. Auth leaflets. Transl hymns for PR Hymnal. Ed & Publr "Credo"*

ALVES, JAMES THOMASON (Pa) RD 2, West Chester, Pa R S Paul's West Whiteland 56-. b Guntersville Ala 29 Nov 25 s Joseph Hodge Alves & Susye Hopson (Wallis). Ch Farm Sch Paoli Pa, Ala Poly Inst BS 50 Vet Med Stdy 2 yrs, PDS ThB 55. D Apr 55 Bp Murray for Miss P Oct 55 Bp D M Gray. m 21 May 55 Louella Rice c 2. M-in-c Epiph Tunica Miss 55-56. Chapl AL 57-. Mem Dioc Depts Chr Educ & Chr Soc Rela Pa 60-

ALVES, JOSEPH HODGE (Va) 115 E Fairfax, Falls Church, Va R The Falls Ch 58-. b Henderson Ky 4 Jan 05 s Joseph Hodge Alves & Susye Hopson (Wallis). Pub Schs Guntersville Ala, U So BA 26, VTS BD 29. D June 29 P June 30 Bp McDowell. m 30 June 36 Laura Josephine Fry c 4. R S Paul's Spring Hill P-in-c S Thos Citronelle S Paul's Whistler S Luke's-in-the-Pines Ala & Chapl Epis Ch Home Orphans 29-36, M-in-c S Paul's-on-the-Plains & Pstr Epis Stdt Center Lubbock Tex 36-38, R S Jas Alexandria La 38-49, R Chr Little Rock Ark 49-58. Dep Gen Conv 40, 49, 52, 55, Secy Dist NT 37-38, Exam Chapl La 39-49, Chrmn Dept Chr Soc Rela La 42-47, Bp & Coun La 42-47 VP 49, Chrmn Cmssn Evang 47-49, Chrmn Bd Mngrs Dioc Camp & Conf Cntr 49, Trust All SS Coll 50-56, Pres Stndg Com Ark 51-55, Exec Coun 51-58, Chrmn Dept Mssns 51-55, Bd Camp Mitchell, Chrmn Dept Prom Ark 55-58, Commun Coun Little Rock 51-52. Chrmn Dept Chr Educ Prov 7, Dean Potomac Convoc Va 60, Exec Com Wash Minstrl Un 60, Staff Hood Conf 60

ALVEY, RICHARD HAYES (Tenn) 126 E Ravine, Kingsport, Tenn Asst S Paul's 50-. b College Park Md 22 May 98 s Richard H Alvey & Lelia Bernard (Scott). HS Hagerstown Md, Carnegie Tech. D Jul 50 Bp Dandridge. m 18 Mar 23 Catharine E Hurd c 1

ALVORD, DUANE STUART (Ore) 271 Beach, Ashland, Ore R Trin 60-. b Bellingham Wash 1 Dec 34 s Frank Alanzo Alvord & Lela Mabel (Staub). HS Oregon City Ore, Willamette U AB 56, CDSP BD 59. D June 59 P Dec 59 Bp Carman. m 1 Aug 59 Nancy Louise Newton. Asst to R S Mark's Medford Ore 59-60. Chapl South Ore Coll 60-

AMBLER, JOHN JAQUELIN IV (Va) 418 W Braddock Rd, Alexandria, Va R Emm & Chapl S Agnes' Sch 50-. b Amherst Va 21 Jan 02 s John Jaquelin Ambler & Janet Ann (Carter). HS Amherst, W&M, VTS. D May 28 P June 29 Bp Jett. m 15 Feb 31 Cynthia Brewster c 2. Asst to Dean Assoc Mssn Field Dio SwVa 28-32, R Trin Fredericksburg & Chr Spotsylvania Va 32-41, R Gr Ch S Mary's Par Va 35-41, R S Peter's Ch & S Asaph's Par Va 40-41, R Pinkney Meml Hyattsville Md 41-50

AMBLER, JOHN JAQUELIN V (Va) 500 Old Lock La, Richmond 26, Va Asst S Paul's 59-. b Dante Va 12 Nov 31 s Rev John Jaquelin Ambler IV & Cynthia (Brewster). HS Wash DC, S John's Coll Annapolis BA 53, VTS BD 59. D June 59 P June 60 Bp Goodwin. m 24 Aug 58 Mirosanda Adjemovitch. Instr Amer U Cairo Egypt 53-56

AMEND, RUSSELL JAY (LI) 2723 South Av, Niagara Falls, NY P-in-c Redeem 60-. b Queens NY 24 Sep 33 s Russell Joseph Amend & Marion Virginia (Brady). HS Long Island City NY, Queens Coll BA 55, Berk STB 58. D Apr 58 P Oct 58 Bp DeWolfe. m 30 June 56 Joan Katherine Valentine c 1. Cur S Andr Williston Pk NY 58-60

AMES, GEORGE RUSSELL (Spok) Box 456, Sunnyside, Wash R Trin 57-. b Mahaska Kan 16 Jan 97 s Arthur Edwin Ames & Barbara (Knauff). HS Boise Ida, S Steph. D Dec 53 Bp Cross P Sep 54 Bp Hubbard. m 16 Oct 41 Kathryn G Barnard. Vic Holy Trin Grangeville Ida 53-54, Vic Trin Sunnyside Wash 54-57

AMES, LONGSTREET (Tex) 308 W 4th, Burnet, Tex Vic Epiph 58-. b Oklahoma City Okla 20 Aug 09 s Charles B Ames & Elizabeth P (Allen). Tome Sch Md, Pr AB 31, ETSSw BD 58. D June 58 Bp Clements P June 59 Bp Hines. m 15 Jan 33 Madalyne Tribble c 1. In-c Trin Marble Falls Tex 58-60

AMO, JAMES CHADEAYNE Died 13 Jul 60. For data see 59 Edition

AMUSSEN, DONALD SINCLAIR (CNY) RD 1 Miller Rd, Utica, NY Mssy-in-c S Paul's 57-. b Boston Mass 8 Jul 28 s Theodore Smith Amussen & Lorna Addison (Russell). Landon Boys Sch Md, Hav BA 51, GTS STB 54. D June 54 Bp Dun P Dec 54 Bp Hobson. Asst R & P-in-c Calv Clifton O 54-57. Epis Chapl U Cinc 54-57, Chapl House Gd Shpd Utica NY 58-, Chrmn Adult Div Dept Chr Educ CNY 59-. Chart Mem Acad Rel & Mental Health 56. Contrib "Liv Ch" & "Findings"

ANASTASI, JOSEPH (N'k) 544 Meridale, Orlando, Fla Retired 56-. b Messina Italy 20 Nov 83 s Giovanni Anastasi & Caterina (Merlino). Ginnasio Maurolico Messina, Temple Ct Oskaloosa STB 15. D June 11 Bp Weller P Apr 12 Bp Toll. m 11 Aug 54 Mary Morano. Presb Min 05-10. S Geo Mssn Hancock Mich 10-12, P-in-c S John's Evang Ital Mssn Chicago 12-21, P-in-c Wayne Co Mssns Dio Be 21-23, Gen Mssy to Italians Dio N'k 23-44 & Archd Ital wk N'k 44-56, Vic S Anthony's Hackensack NJ 25-56, Can S Luke's Cathd Orlando Fla 57-

ANDERSEN, EDWIN JULIAN (SHB) Retired 39-. D Nov 33 P May 34 Bp Ingley. In-c S Barn Glenwood Springs Colo 33-35, Vic Transfig Mssn Evergreen Colo 35-37, In-c S Aid Mssn Blue Island Ill 37-39*

ANDERSEN, GARY STANLEY (Cal) 601 Ansel Rd, Burlingame, Cal Vic Ascen 59-. b San Francisco Cal 5 Sep 29 s Robert Christian Andersen. HS Burlingame, Stan AB 55, VTS BD 58. D June 58 P May 59 Bp Shires. Asst S Paul's Burlingame Cal 58-59

ANDERSEN, JAMES MATTHEW (LI) 3014 Crescent, Astoria 2 NY R Redeem 60-. b Brooklyn NY 3 May 15 s James Arnold Andersen & Henrietta (Olsen). HS Jamaica NY, GTS 55-57, LI Sch Theol 57. D June 57 P Dec 57 Bp DeWolfe. P-in-c Atone Brooklyn NY 57-60

ANDERSEN, ROBERT PUTNAM (LA) 4100 Fernwood Av, Lynwood, Cal Vic S Anne's 57-. b Seattle Wash 19 Oct 22 s Jay A Andersen & Julia Louise (Putnam). HS Minneapolis Minn, Ya BA 48, CDSP BD 56. D June 56 P Feb 57 Bp Bloy. Cur All SS Beverly Hills Cal 56-57

ANDERSON, ALBERT WILLIAM (Vt) Christ Ch, Montpelier, Vt R Chr 54-. b Watervliet NY 5 Apr 22 s Albin F Anderson & Marie F (Kundel). HS Troy, Union Coll BA 47, VTS BD 50. D Mar 50 P Oct 50 Bp Barry. m 14 June 45 Doris M Trevett c 3. Cur S John's Troy NY 50-52, R Gd Shpd Elizabethtown P-in-c S John's Essex & All Souls' St Huberts NY 52-54. Dep Gen Conv 58, 61, Chrmn Dept Chr Soc Rela Vt, Pres Bd Trust Brookhaven Schs Chelsea Vt

ANDERSON, ALEXANDER (Cal) 532 Center, Santa Cruz, Cal R Calv Par 56-. b Belfast No Ireland 22 Nov 08 s Alexander Anderson & Mary Ellen (Brown). Municipal Coll Tech Belfast, U Sask Can BA 33, Emm Coll Sask LTh 33 BD 39. D May 33 Bp of Saskatoon P May 34 Bp of Edmonton, Rec Sep 40. m Irene Elizabeth Patterson c 3. Serv Can 33-40. P-in-c S John's Ketchikan Alaska 40-44, P-in-c S Eliz Ketchikan 42-44, P-in-c S John's South Bend Wash 44-46, R Epiph Chehalis Wash 44-48, P-in-c S Luke's Morton Wash 45-48, R S Dav Portland Ore 48-56. Dean North Convoc Ore 53, Secy & Rgstr Dio Ore 54-55. Deputation spkr in Ireland for Col & Cont Ch Soc 38-39, Chapl (Maj) Cal NG. Auth arts & stories Ch mags

ANDERSON, ALISTER CARROLL (NY) Ft Jay, Governor's Island, NYC, NY Chapl USA 57- & In-c Chap S Corn Centurion 60-. b Norfolk Va 26 Apr 24 s Anton Bennett Anderson & Eleanor Miriam (Thompson). HS Wash DC, USNA BS 45, UTS BD 50. D June 50 P Mar 51 Bp N C Powell. m 9 June 45 Frances Hutchins c 4. M-in-c S Thos Hancock S Andr Clear Spring & S Clem Chap Indian Springs Md 50-52, Cur Heav Rest NYC 52-55, R S Mary's Haddon Heights NJ 55-56

ANDERSON, ANDREW EDVIN FERDINAND (Ky) 2308 Village Dr, Louisville 5, Ky R S Andr 46-. b Pittsburgh Pa 15 Sep 08 s Andrew Hans Anderson & Louisa Dorothy (Nerger). HS Milwaukee, Marq U, U Wis, NW, Lake Forest U BA, Garrett Biblical Inst BD 33, SWTS BD 34, U Ida MA, Pr Theol Sem. D May 33 P Mar 34 Bp Scarlett. m 22 Sep 34 Virginia Irene Holbrook c 2. Lay-Asst S Paul's Milwaukee 31-32, Cur Holy Spirit Lake Forest Ill 32-34, Vic Calv Roslyn & Nativ Cle Elum Wash 33-36, R S Mark's Moscow Ida & Stdt Chapl-Lectr in Rel U Ida 36-40, R Imm New Castle Del 40-46. Exam Chapl & Mem Exec Coun Spok, Secy & Pres Stdng Com Del, Chrmn Adult Educ Cmssn Del, Chrmn Cmssn on Matrimony, Dep Gen Conv 46*

ANDERSON, BERT AXEL Jr (LA) 1435 Wilbur Av, San Diego 9, Cal R S Andr-by-the-Sea 60-. b Los Angeles Cal 18 Feb 29 s Bert Axel Anderson & Alma (Tucker). HS Glendale Cal, Wash St Coll, Los Ang St Coll BA 56, CDSP BD 59. D June 59 P Feb 60 Bp Bloy. m 26 Oct 51 Valdene Ruth Van Note c 3. Chapl Epis Commun Serv San Diego Cal 59-60

ANDERSON, DAVID LEONARD (O) 436 Morgan, Oberlin, O Assoc Prof Physics Oberlin Coll & Assoc R Chr 56-. b Portland Ore 19 Dec 19 s Alden William Anderson & Myrtle Charlotte (Hanson). HS Portland, Harv BS 41 MA 47 PhD 50. D Jul 54 P Sep 56 Bp Burroughs. m 7 June 47 Madeleine Mather c 4. Serv Eng 54-55. Auth arts in scientific journs

ANDERSON, ERNEST NESBITT (Ok) 705 No Lincoln, Sand Springs, Okla Cur Trin Tulsa & Vic S Matt Sand Springs 59-. b Sunderland Durham Co Eng 5 Apr 04 s John William Anderson & Nora (Nesbitt). HS Sunderland, Bennett Coll Eng, U So. D Sep 59 P Oct 60 Bp C Powell. m 26 Dec 25 May Doris Dickinson c 2

ANDERSON, ERNEST VINCENT (Minn) 2829 W 102nd, Bloomington 20, Minn R S Pat 57-. b Tracy Minn 29 June 16 s Ernest William Anderson & Coral (Fitch). Pub Schs Tracy, Hamline U BA 43, SWTS LTh 46. D June 46 P Dec 46 Bp Keeler. R Ascen Par St Paul Minn 46-50, Vic S Chris Roseville Minn 50-57

ANDERSON, GEORGE BYRON (LI) 130 Main, Northport, NY Asst Trin 57-. b Westchester Pa 13 Dec 31 s Frank Walter Anderson & Margaret (Cusack). Col, NW BS 53, SWTS BD 56. D June 56 Bp Street P Nov 57 Bp Sherman. m 23 June 56 Constance Diane Stuker. Cur S Luke's Kalamazoo Mich 56-57*

ANDERSON, GEORGE CHRISTIAN (Ala) Kenilworth Apts, Philadelphia 44, Pa Dir Acad Rel & Mental Health NYC 55-. b Bootle Eng 20 Jan 07 s George Anderson & Marie (Reid). HS Phila, Br Prep Phila, U Pa, PDS STB 33, Oxf 39, Col, UTS 51-54. D Jan 33 P Dec 33 Bp Taitt. Vic S Anne's Chap Willow Grove Pa 32-34, Vic S Giles' Chap Upper Darby Pa 34-37, Assoc R S Mich-at-the-North Gate Oxford Eng 37-38, Mstr Rel Educ Dragon Sch Oxford 38-39, Actg R S Paul's Chester Pa 41-43, R Trin Swarthmore Pa & Epis Chapl Swarthmore Coll 43-50, R S Luke's Mountain Brook Ala 50-51, Assoc Chapl S Luke's Hosp NYC 52-55. Lectr Col U Med Sch 58-59, Assoc Fell NY Acad Med 57-. Appointed Consul of Paraguay by Paraguayan Govt for Pa Md WVa Del & So NJ 46. Auth "Man's Right to be Human," Contrib numerous Ch & med publs

ANDERSON, GEORGE WILLIAM (Ind) 321 E Market, Jeffersonville, Ind R S Paul's 58-. b Irondale O 6 Mar 25 s William James Anderson & Virginia Margaret (Hardman). HS Warren O, Hiram Coll BA 52, Bex BD 55. D June 55 Bp Burroughs P Dec 55 Bp B D Tucker. m 11 Aug 45 Twila Loree Cross c 1. Cur S Peter's Ashtabula O 55-58. Chrmn Industl Com Dept CSR Ind 58-59

ANDERSON, JAMES DESMOND (C) 811 60th, Kenosha, Wis Cur S Matt 61-. b Christiansburg Va 9 Feb 33 s Walter Willard Anderson & Sarah Margret (Hardin). HS Evanston Ill, NW BA 55, VTS BD 61. D June 61 Bp Street. m 12 June 55 Winifred Guthrie c 1

ANDERSON, JAMES WILLIAM (Hon) 427 Liho Liho, Wailuku, Maui, Hawaii R Gd Shpd 58-. b Rock Hill SC 13 Sep 25 s Jack Eady Anderson & Nora Maude (Parks). HS Jacksonville Fla, U Fla BA 49, U So BD 52. D June 52 P Dec 52 Bp Juhan. m 26 Sep 52 Martha Washington Stoney c 4. P-in-c Trin Apalachicola & Ascen Carrabelle Fla 52-55, R S Paul's Quincy Fla 55-58. Archd Maui Isl & Molokai Isl Hawaii

ANDERSON, JESSE FOSSET (Pa) 1427 No 56th, Phila, Pa P-in-c S Thos 44-. b Plainfield NJ 3 Apr 10 s Jefferson Charles Anderson & Mary Jane (Fosset). HS NYC, Linc BA 32, GTS STB 35. D June 35 P June 36 Bp Manning. m 23 June 35 Elizabeth Jackson c 3. Cur S Phil NYC 35-38, P-in-c S Phil Mssn Grand Rapids Mich 38-42, P-in-c S Matt Mssn Wilmington Del 42-44

ANDERSON, JESSE FOSSET (Pa) 2123 No Gratz, Philadelphia 21, Pa Cur Advoc 61-. b NYC 2 May 37 s Rev Jesse F Anderson & Elizabeth Burke (Jackson). HS Germantown NY, Linc BA 58, GTS STB 61. D June 61 Bp Tsu for Pa. m 28 Dec 57 Jacqueline Anita Wood c 1

ANDERSON, JOHN CRAWFORD (NY) 200 Fremont, Peekskill, NY Cur S Peter's 60-. b Springfield NJ 13 Jul 23 s Augustus Brodhead Anderson & Lura Belknap (Quackenbush). Jonathan Dayton Regnl HS NJ, Kent St U AB 52, GTS STB 58. D June 58 Bp W H Gray for Dal P Dec 58 Bp Harte. Vic Holy Fam McKinney Tex 58-60

ANDERSON, OTTO HAROLD Jr (Ok) Box 2065, Norman, Okla Epis Chapl U Okla 59-. b Galveston Tex 30 Aug 24 s Otto Harold Anderson & Angeline Rene (Hauser). HS San Antonio Tex, Phillips U AB 48, TCU BD 52. D Oct 54 P Apr 55 Bp C Powell. D-in-c S Luke's Ada Okla 54-55 R same 55-59

ANDERSON, PAUL G (Ore) 3841 NE 69th Av, Portland 13, Ore Asst S Mich & All Ang 54-. b Argyle Minn 5 Mar 91 s John & Mary Anderson. Perp D Apr 54 Bp Dagwell. m 25 Dec 24 Edith I Allen c 1

ANDERSON, RICHARD JOHN (Ia) Durant, Ia Vic S Paul's 61-. b Iowa City Ia 17 Mar 34 s Bernard M Anderson & Helene Louise (Bach). HS Red Oak Ia, San Diego St Coll AB, CDSP BD 61. D June 61 Bp Smith. m 29 Aug 59 Sandra Dee Keyes c 1

ANDERSON, RICHARD RUPERT (Mich) 505 Harvard, Alma, Mich R S John's 54-. b Florence Colo 6 Nov 24 s Lyman Abbott Anderson & Fleda Isabelle (Moore). HS Port Huron Mich, Wayne BA 50, Bex BD 53. D Jul 53 P Jan 54 Bp Emrich. m 19 June 48 Carolyn B Weigold c 2. Vic S John's Chesaning Mich 53-54

ANDERSON, ROBERT Jr (EO) Box 140, Wallowa, Ore Vic S Pat Mssn Enterprise 56-. b Worcester Mass 29 Mar 20 s Robert Anderson & Agnes R (Malone). HS Worcester, S Jas Sch Md, Ohio St U BS 48, Bex 51. D Aug 51 Bp W A Lawrence P May 52 Bp Higley. m 14 Sep 46 Ruth Elizabeth Fyfe c 4. D-in-c & R Chr Guilford NY 51-56, Asst Chenango Field Dio CNY 51-56. Exec Coun EO 57-60, Chrmn Dept CSR 57-58, Secy Dist World Relief 57-58, Chrmn Dept Chr Educ 57-60 Mem same 60-, Coun Adv EO 60-

ANDERSON, ROBERT HAMMOND (Cal) 134 Stonegate Rd, Menlo Park, Calif Asst Chr Portola Valley 61-. b Berkeley Calif 20 Apr 20 s Earl Anderson & Jessie Dorothy (Hammond). HS Berkeley, Stan BA 47. Perp D Dec 60 Bp Pike. m 18 May 47 Charlotte Jean Anderson c 3

ANDERSON, ROBERT HOWELL Jr (Ma) 46 Mansfield, New Haven 11, Conn Prof Homilectics & Chr Educ Berk 58-. b Parlin NJ 6 Feb 20 s Robert Howell Anderson & Edythe (Thompson). HS Riverside NJ, Juniata Coll BA 40, GTS STB 43. D May 43 P Feb 44 Bp Gardner. m 22 Apr 44 Lois Meredith Guyer c 3. Cur S Jas Par Long Branch & Vic S John's Little Silver NJ 43-46, R Trin Red Bank NJ 46-53, R S Steph Lynn

Mass 53-58. Del Prov Syn 50, 57, Chrmn Conv Arrangements & Balloting Com 49-53, Bd Rel Educ 51-53, Mem Dioc Fndt 49-51, Mem Bd Soc Serv 49-51, Cathd Chapt 52-53 all Dio NJ. Dept Evang Natl Coun Chs 53-58, Dept Evang Mass Coun Chs 54-, Bd Chr Educ 54-58, Consult Ch Hm Soc 54-58, Advsry Com Div Audio-Visual Educ 60-, Assn of Sem Profs in Practical Field 60-. Ed Bd "Rel Educ Journ" 58-61, Contrib "Confirmation Instruction: Its Rationale and Methods"

ANDERSON, ROBERT MARSHALL (Conn) 628 Main, Stamford Conn Cur S John's 61-. b Staten Island NY 18 Dec 33 s Arthur Harold Anderson & Hazel (Schneider). HS Staten Island, Colg BA 55, Berk STB 61. D June 61 Bp W H Gray. m 24 Aug 60 Mary Artemis Evans c 1

ANDERSON, ROGER BROOKE TANEY (Conn) 41 Prospect, Waterbury 1, Conn Retired 56-. b Baltimore 4 Jan 78 s Winfield Scott Anderson & Mary Monica Taney (Campbell). JHU BA 00, GTS 03. D June 03 Bp Paret P Apr 04 Bp Lawrence. Cur S John's Roxbury Mass 03-04, Chapl WW I, Chapl (Capt) Off Res Corps USA, Mem OHC 07-32, R Trin Waterbury Conn 34-56*

ANDERSON, SANDY (Fla) 2730 Vineville, Macon, Ga Admin Res Macon Hosp 56-, Stdt Ga St Coll Bus Admin 57-. b Sanford Fla 2 Apr 25 step s Jack Knowlton Hall & Sarah Olive (Baker). HS Macon Ga, Mercer U AB 45, VTS, U So BD 49. D Jul 49 P Jan 50 Bp Walker. M-in-c S Mark's Dalton Ga 49-51, Asst R Trin Columbia SC 51-54, P-in-c Holy Comf Tallahassee Fla 54-55*

ANDERSON, STUART NORMAN (Cal) 3838 Hyland Av, San Jose 27, Cal Vic S Phil 57-. b Brooklyn NY 28 Oct 29 s Carl Albert Anderson & Charlotte Lillian (Roesch). HS Bklyn, Bklyn Coll BA 51, Stan MA 52, CDSP BD 55. D June 55 Bp Block P Dec 55 Bp Shires. m 9 Aug 59 LaRayne Eva Oakes c 2. Sem-in-c S Cuth Oakland Cal 53-55, Asst Trin San Jose Cal & Epis Chapl San Jose St Coll 55-57. Dept Coll Wk Cal 55-57, Yth Div Par Educ 56-

ANDERSON, VINCENT JAMES (WM) 524 So Cochran, Charlotte, Mich Vic S John's 60-. b Grand Rapids Mich 5 Feb 21 s Caryl Halsey Anderson & Adelaide Marian (Vincent). HS Reed City, Mich St U BA. D Mar 58 P Sep 58 Bp McNeil. m 10 June 47 Mary Catherine Gill c 2. Adv Sales Pro Mgr White Prod Corp Mich 49-57. Vic S Paul's Elk Rapids & S Sebaldus Mssn Bellaire Mich 58-60

ANDERSON, WILLIAM MARCELLUS III (Dal) 2220 Main, Dallas 1, Tex Bp's Staff Dio Dal 61-. Mssy Cur S Mich & All Ang Dallas & Vic S Barn Garland 60-. b Ithaca NY 21 Feb 35 s William Marcellus Anderson & Nell Elizabeth (Trowbridge). HS Highland Pk Tex, U Tex, Berk STB 60. D June 60 P June 61 Bp Harte. m 15 Aug 57 Anita Sue Marion c 1. Mssy Cur S Mich & All Ang Dallas & Vic S Barn Garland Tex 60-61

ANDRESS, HAROLD LLEWELLYN (NY) S Luke's Ch, Beacon, NY R S Luke's 57-. b Alexandria Bay NY 26 Mar 99 s Benjamin L Andress & Viola (Pattison). HS Alexandria Bay, Carl BA 25, SWTS BD 27. D May 27 Bp McElwain for CNY P Dec 27 Bp Coley. m 4 June 28 Charlotte V Gauley c 2. P-in-c S Andr Syracuse Gd Shpd Onondaga Ind Reserv & S Paul's Warners NY 27-29, Cur Gr Utica NY 29-33, R Gr Middletown NY 33-42, Chapl USNR 42-45, R Martha's Vineyard Par Vineyard Haven Mass 45-47, Chapl VA Bath NY 47-48, Chapl VA Castle Point NY 48-57. Dean Ramapo Convoc 38, Chapl Wapkill Engine Co 34, VP Monday Club (Clerical) 40, Mason*

ANDREWS, CLIFFORD (A) 7 So Warren, Athens, NY R Chr Coxsackie & Trin Athens 50-. b Yorkshire Eng 23 June 09 s Charles Andrews & Emily (Fisher). McGill U BA 36, Dioc Theol Coll Montreal LTh 39. D June 38 P June 39 Bp of Montreal, Rec Jan 51. m 3 Jul 40 Elizabeth Ila Bertram c 3. Serv Can 38-50. Secy pro-tem A Dioc Conv 60

ANDREWS, EDWARD WYLLYS (SD) 108 So Highland, Pierre, SD R Trin 60-. b NYC 20 Apr 10 s Edmund Lathrop Andrews & Ethel (Baker). HS Chicago. D Nov 53 P Oct 54 Bp Daniels. m 31 Oct 36 Eve Gronewold c 2. Vic Calv Roundup & Trin Martinsdale Mont 53-56, R S Jas Dillon Mont 56-57, Exec Ed "Liv Ch" 57-60. Auth "Diary of a Vestryman"

ANDREWS, GEORGE MAXWELL (Ma) 60 Cedar, Dedham, Mass R Gd Shpd 54-. b Petty Harbor Nfld 11 Jul 10 s John George Andrews & Elvina (Chafe). S Andr Ch Sch Petty Harbor, S John's Meml U, Queen's Coll Nfld 35. D Dec 35 P Nov 36 Bp of Nfld, Rec Jul 54. m 9 Sep 41 (wife dec) c 1. Serv Can 35-54*

ANDREWS, HALSEY IRWIN (Ma) 31 Hopkins Rd, Arlington 74, Mass R S John's 45-. b 18 Apr 03 s Harold & Annie E Andrews. D June 36 P Jan 37 Bp H K Sherrill. m 7 Jul 32 Helen E Rauskolb c 4. In-c S Anne's No Billerica & S Alb No Chelmsford Mass 36-37, R S Geo Maynard Mass 37-45 & R S Luke's Hudson Mass 39-45

ANDREWS, JACOB LAWRENCE (Mich) 715 E Liberty, Milford, Mich Vic S Geo 60-. b Cambridge Mass 19 Mar 30 s Jacob Andrews & Ellie May (Green). HS Watertown Mass, Tufts, ETS BD 55. D June 55 Bp Nash P Jan 56 Bp Emrich. m 5 Sep 53 Alice Edna Condon c 2. Vic Epiph & Cur Chr Flint Mich 55-60

ANDREWS, NIGEL LYON (Conn) S Ann's Rectory, Old Lyme, Conn R S Anne's 59-. b Syracuse NY 24 May 21 s Paul Shipman Andrews & Hannah Sargent (Sessions). Pebble Hill Sch, S Geo Sch RI, Ya BA 42, Syr LLB 48, Berk. D Mar 55 Bp W H Gray P Nov 55 Bp Hatch. m 21 Mar 42 Constance Doane Young c 3. USAAF 43-46, Attorney 48-53. Lay-Vic S Ann's Old Lyme Conn 54-55 P-in-c same 55-59. Dept Chr Educ Conn

ANDREWS, ROBERT HUGH (Va) 2326 No Military Rd, Arlington 7, Va R S Andr 58-. b Scranton Pa 14 Oct 12 s Hugh Barr Andrews & Cora Louise (Ross). HS Scranton, Pa St Coll BA 36, VTS BD 52. D June 51 P Dec 51 Bp Sterrett. m 7 Jan 40 Ruth Louise Keating c 3. Mssy-in-c S Mary's Wind Gap & S Jos West Bangor Pa 51-52, Assoc R S Geo Arlington Va 52-58. Trust Ch Schs Dio Va 60-

ANDREWS, ROBERT WELLS (LA) 445 Fullerton Pkwy, Chicago 14, Ill Retired-. b St John's Nfld 11 Nov 70 s Nathan Andrews & Lavinia (Wells). Feilds Coll, London U BA, Chi, JHU PhD 26, U Pa. D Jan 96 P Dec 96 Bp Nicholson. m Apr 99 Edna B Anderson (dec) c 3. R S Steph Stoughton Wis 96, S Mart Broadhead Wis 96, S Mich & All Ang Seaford NY. Serv Japan 36 yrs*

ANDREWS, SHERMAN WOODBURY (Conn) 42 Wells Av, E Hartford, Conn R S John's 51-. b Pittsfield Mass 13 May 13 s Herbert Woodbury Andrews & Harriet Sherman (Haight). HS Pittsfield, Tufts BA 35, ETS BD 41. D June 41 Bp Lawrence P Dec 41 Bp W B Roberts. m 14 June 41 Charlotte Joann Dow c 3. Mssy Rosebud Ind Reserv SD 41-43, Chapl (Capt) USA 43-46, R Trin Milford Mass 46-51. Archd Hartford Archdnry 60-

ANDREWS, THEODORE (N'k) 790 Pine Tree Rd, Winter Park, Fla Retired 53-. b Albany NY 29 Nov 82 s Horace & Adeleine Louise (Downer). Albany Acad 99, Ya BA 03, ETS BD 08, GTS STM 37 ThD 42. D June 08 P June 09 Bp Greer. m 6 Sep 10 Marian Hay Cook c 2. Cur S Ann's Morrisania NYC 08-09, Mssy Franklin NC 09-11, R S Paul's Wilkesboro NC & Mssns 11-13, R Gr Lexington NC & Mssn 13-18, P-in-c S Geo Passaic NJ 18-26, P-in-c Holy Innoc Garfield NJ 20-24, R S John's Dover NJ 26-35, Vic S Peter's Mt Arlington NJ 35-37, Asst Chr Hackensack NJ 38-40, R S Peter's Mountain Lakes NJ 40-47, LocTen S John's Boonton NJ 48-49, LocTen S Luke's Dumont NJ 49-50, LocTen Chr Midland Park NJ 50-51, LocTen Incarn W Milford NJ 52-53. Rgstr Dist Asheville 10-13, Secy Convoc Charlotte NC 13-18, Del Prov Syn, Secy Dioc Cmssn on Marriage Can 45-46, Mem Jt Cmssns Intercommunion PE & Polish Natl Cath Ch. Auth arts Ch mags, Publ "The Polish National Catholic Church"

ANGELL, JOHN HOWARD (LA) 831 No 2nd, Colton, Cal Vic Gr 59-. b Pittsburgh Pa 29 May 01 s Rev Joseph Warner Angell & Helen Howard (Jeffries). HS Los Angeles Cal, Occ BA 23 MA 28, U Cal Grad Wk, Chi Grad Wk. D May 54 Bp Kellogg P Mar 55 Bp Keeler. m 12 Dec 42 Vera Hoellwarth c 2. Vic S Cornelia's Mssn Morton & S John's Mssn Olivia Minn 53-56, Assoc S Mark's Houston Tex 56-59. Publ Miscellaneous arts on educ & psychol

ANGWIN, LESTER WILLIAM (Mich) 10331 Dexter Blvd, Detroit 6, Mich Cur Incarn 54-. Wayne U BA 51. Nash BD 54. D Dec 53 Bp Hallock P June 54 Bp Mallett*

ANKER, HERMAN (C) 4550 No Hermitage, Chicago 40, Ill R All SS 56-. b London Eng 1 June 09 s Albert Anker & Dorothy (D'Ormain). Engl Boarding Sch, Wilhelm Gymnasium Hamburg Ger, Okla A&M Coll, U Wis BA 30, GTS 33. D May 33 Bp R E Campbell P Dec 33 Bp Lloyd. m 22 Nov 34 Lucile James c 2. Asst S Luke's NYC, P-in-c S Mark's Milwaukee Wis, R Trin Par Janesville Wis 34-42, R S Mary's Mitchell SD 42-45, Chapl (Capt) USA 43-46, Cur Chr Indianapolis Ind 46-48, R Chr Streator Ill 48-51,R Calv Lombard Ill 51-56. Chrmn Dept T&C Chs Prov 54-57, Bd Dir Rur Wkrs Fellshp 54-58, Mem Dioc Coun & Ext Div Dio C, Mem Natl Advsry Com T&C Div Natl Coun 55-

ANNA, WILLIAM PETER Jr (W) 4938 Powder Mill Rd, Beltsville, Md R Zion Par 45-, Asst Min S Thos Wash DC 49-. b Warren Pa 17 Apr 06 s William Peter Anna & Alyce Myrtle (Johnson). HS Warren, Allegheny Coll, Pa St BA 28, GTS 32, U Minn MA 38, Syr, Md Coll. D June 32 Bp Ward P June 33 Bp Keeler. m 4 Feb 37 Mary Elizabeth Green c 3. R S Luke's Hastings & S Mary's Basswood Grove Minn & Calv Prescott Wis 32-37, R S Andr Scottsbluff Neb 37-41, R S Alb Syracuse NY 41-45, Chapl S S Hope People to People Health Fndt Indonesia & Viet Nam 60-61. Dean No Convoc 53-57, Exec Coun 54-57, Dept Mssns 54-60, Cmssn Ch Archit 56-60 Chrmn 57-60, Dept Prom 57-60

ANNAND, JAMES EARLE (RI) RR 1, Avondale, Westerly, RI R Chr 58-. b Glendale Cal 23 May 29 s David Earle Annand & Wilma (Auer). HS Glendale, Occ BA 51, Berk STB 54 STM 56. D June 54 Bp Bloy P Jan 55 Bp Higgins for LA. m 22 Aug 53 Connie Lou Cousins c 2. Cur Chr Westerly RI 54-55, Vic Holy Spirit Monterey Park Cal 56-58. Secy Pasadena Convoc LA 56-58, Exam Chapl RI. Trust Berk

ANOSAN, EDUARDO COM-ONG (Ph) S Thomas' Ch, Tabuk, Kalinga, Mt Prov, Philippines S Thos 60-. D Oct 60 Bp Cabanban P June 61 Bp Ogilby*

ANSCHUTZ, JOHN RAYMOND (W) 3112 "O" NW, Wash 7, DC R Chr Georgetown 44-. b NYC 9 Nov 11 s Rev Lewis Anschutz & Elizabeth Katherine (Schutz). HS Springfield Mo, Drury Coll BA 34 DD 53, U So 37. D Jul 37 P Nov 38 Bp Spencer. m 10 Aug 37 Madeleine Walton c 3. Cur Palmer Meml Chap Houston Tex 37-38, R Gr Carthage Mo 38-44. Secy Dept Yth WMo, Chrmn Div Yth Dio W 44-49, Dept Soc Rela 57-, Chrmn Com Mental Health, Dep Gen Conv 58, 61, Chrmn Dept Prom W 60-61, Dept Mssns W 59-, Exec Coun 59-60, Stndg Com 58-59

ANSHUTZ, JOHN PHILLIP (Mont) 147-37 Ash Av, Flushing, NY Retired 57-. b Cincinnati O 4 Jul 79 s Andrew Anshutz & Fredrica (Walker). Amh 03, CDSP 06. D Oct 08 P Dec 09 Bp Brewer. m 04 Amy Merdyth Woodward. Mssy Smith River Musselshell Valleys & Judith Basin Mont 07-11, R S Luke's Par Billings Mont 11-20, Trin Tacoma Wash 20, Asst S Geo Flushing NY 27-29, S Geo NYC 29-35, S Steph Wilkes-Barre Pa 36-37, LocTen & R Holy Spirit Brooklyn NY 37-57 R Emerit 57-. Chapl WW I, Dep Gen Conv 13*

ANTHES, PHILIP EDWARD (Ma) 85 Lexington, E Boston 28, Mass R S John's 34-. b St Louis 27 Mar 00 s Philip Anthes & Annie Katherine (Lange). Mo U BA, ETS BD 33. D Jul 33 Bp F F Johnson P Mar 34 Bp H K Sherrill. m 6 Feb 29 Naomi Anna Wehrheim c 2. M-in-c S Andr Orient Hgts E Boston 36-39, Vic S Mary's E Boston 38-43, R S John's Federated E Boston Mass 48-57

ANTHONY, IRVING (NY) 2588 7th Av, NY 39, NY P-in-c S Andr 60-. b Trinidad BWI s Alexander Aberdeen Anthony & Martha Arimithia (Jemmott). Eton HS BWI, Rhodes Prep Sch NYC, CCNY BA 27 MS 38. D Nov 45 P June 49 Bp Gilbert. m 21 Feb 32 Cicely Olivia Burnett. Cur S Ambr NYC 45, Cur S Andr NCY 49-60. Thesis CCNY "Factors Influencing Truancy Among Children of Junior High School Age"

ANTHONY, KENNETH HARDING (Pa) 4 E Union, West Chester, Pa R Holy Trin 52-. b Lorain O 13 Jan 21 s John Edward Anthony & Ella Marie (Zabel). HS Lorain, Heidelberg Coll BA, Eden Sem, VTS BD 45. D Feb 45 Bp Goodwin for Mo P Dec 45 Bp Phillips. m 7 June 44 Laura Ellen Nahmensen c 2. Asst S John's & M-in-c S Peter's Roanoke Va 45-46, R S John's Waynesboro Va 46-52, Chapl & Instr Rel Fairfax Hall Waynesboro 47, 48, 51. Mem Dept Chr Educ SwVa 46-52, Chrmn Div Visual Aids 46-51, Dir of Yth 51-52, Exam Chapl Pa 53-

ANTHONY, WILLIAM ABNER (NMex) 506 No 6th, Alpine, Tex Vic S Jas Alpine & S Paul's Marfa 60-. b Las Vegas NMex 27 Nov 19 s Thomas Chappell Anthony & Mary Frances (Roberts). HS Memphis Tes, W Tex St Coll, U NMex, U Tex, ETSSw 60. D Nov 59 P June 60 Bp C J Kinsolving. m 16 May 51 Lark Pratt c 1

ANTHONY, WILLIAM HORATIO (WNC) Rutherfordton, NC Retired 54-. b Nfld Aug 86 s Abraham Anthony & Frances (Reid). U Pa 08-11, Oxf 12-14, Marburg Ger, PDS BD 11, Chi Law Sch PhD 25. D May 10 Bp Talbot P June 11 Bp Mackay-Smith. m 15 Alexa Robertson. Sr Cur Redeem Bryn Mawr Pa 14-15, P-in-c S Luke's Eddystone Pa 15-17, Trin Pierre & S Mary's Mitchell SD 17-19, S Mary's Braddock & S Marg Wilmerding Pa 19-21, Chr New Brighton Pa 21-25, S Paul's Mt Lebanon Pittsburgh 25-28, R S Peter's Phoenixville Pa 28-42, P-in-c S Peter's Monroe & Chr Tashua Conn 42-46, Gd Shpd Fairhaven Mass 46-47, M-in-c S Andr Hartford Conn 47-48, M-in-c Redeem Shelby & S Andr Bessemer City NC 48-54*

ANTHONY, WILLIAM STEVENS (WK) 420 E Cloud, Salina, Kan Archd Dist WK 57-. b Providence RI 25 Apr 11 s Robert L Anthony & Eliza Swan (Stevens). HS Providence, Ya BA 32, Berk STB 45. D May 44 P Dec 44 Bp Hart. m 16 Oct 37 Grace Stanley Pitfield c 4. LayR S John's New Haven Conn 43-44, Post Chapl Gd Shpd Mssn Ft Defiance Ariz 44, Can S John's Cathd Santurce PR 45-47, R Chr Jordan & Mssy Emm Memphis NY 47-49, R S John Evang So Duxbury Mass 49-57

ANTONELLI, DOMINIC (LI) 90 Edgewater Av, Smithtown, NY Cur S Thos of Canterbury 58-. b Rutigliano Bari Italy 6 Oct 20 s Antonio Antonelli & Vincenza (L'Insalata). HS & Coll Italy, Gregoriana U Rome. D & P Roman Ch, Rec June 58

APPEL, JESSÉ KREBS Died 29 Jul 60. For data see 59 Edition

APPELBERG, CARL LUDWIG (SHB) Birke Alle 2, Roskilde, Denmark Royal Judge Admiralty Court for Ringkjobing & No Sea Dist West Coast Denmark 37-, Retired 57-. b Denmark s Lars Appelberg & Mary Sophia (Andersen). Schs Denmark, PDS STB 29 STM 30, U Kiel ThD 54. D May 29 Bp Garland P June 30 Bp Taitt. m 11 Mar 26 Marie Elizabeth Pallesen c 3. R S Mart Marcus Hook Pa 29-35, Supt Chapl Seaman's Inst Marcus Hook Pa 29-36, R (Sognepraest) State Ch of Denmark 37-57, Serv Amer & Brit Ch Copenhagen 40-45. Instr Phila Sch Navigation, Officer Merchant Marine Serv USA WW I. Wide sea service, Dir Bd Mssns to the Bhil people NW India 45, Chapl (Cmdr) AL Denmark 46-49 & 58-59. Publ "The Development of the Danish Evangelical Lutheran Church in the USA"

APPELHOF, GILBERT Jr (O) 212 Seminary, Berea, O R S Thos 46-. b Grand Rapids Mich 3 Mar 99 s Gilbert Appelhof & Zaida Pearl (Irland). HS Detroit, U Mich BA 24 Grad Stdt 24 & 38, VTS 27, Chi 48. D June 27 Bp Brown for Mich P Dec 27 Bp Page. m 4 Feb 30 Hilda Whiteley c 3. R S Luke's Ferndale Mich 27-30, Asst R Dir Rel Educ S Paul's Jackson Mich 30-31, R S Mary's Detroit 31-34, R S Thos Detroit 34-38, Stdt & Lectr 38-39, R S John's Alma Mich 39-43, Exec Secy Navy Relief Soc Boston 43-44 Pearl Harbor 44-45. Pres Berea Area Coun Chs 61-. Auth newspaper & mag arts, "Marriage Preview and Marriage Review Questionnaires," "You Can Be Happily Married"

APPLETON, ARTHUR DAVIS (Pa) Seton Ross Rd, Box 274, Radnor, Pa Retired 53-. b Lake Village NH 85 s Oliver Appleton & Harriet (Cox). S John's Milit Acad, Mt Hermon, Tem. D Mar 16 P Nov 17 Bp Murray. m 12 Clara Helen Burnett. R S Matt Oakland Md, R S Paul's Minersville Pa 20-24, R Chr Franklinville Phila Pa 24-53*

APPLETON, ROBERT FLOYD, SSJE (LI) 980 Memorial Dr, Cambridge 38, Mass Asst S John Evang Boston-. b Danville Pa 10 Jul 21 s Rev Floyd Appleton & Mildred Elsegood (Miller). Lenox Sch Mass, Ya BA 42, GTS STB 45. D Apr 45 P Nov 45 Bp DeWolfe. Asst P S Peter's Westchester NYC 45-47, Asst P S Mich & All Ang Wuchang Hupeh Hankow China 47-51, Asst S Aug Roxbury Mass, Cowley Oxford Eng 55. Life Professed SSJE 54, Fndr Fellshp Holy Spirit 54*

APPLEY, BYRLE STODDARD (NY) RFD 1, Stonington, Conn Supply Wk Dio Conn 48-. b Yantic Conn 24 Mar 01 s Charles Clinton Appley & Myra Hurlbutt (Stoddard). HS New London Conn, Inst Musical Art NYC, GTS STB 31. D June 30 P May 31 Bp Manning. Cur S Peter's Westchester NYC 31-34, Asst S Steph NYC 36-40, R Chr Brooklyn NY 40-41, P-in-c S Steph Tottenville & S Luke's Rossville SI NY 43-44, Vic S Paul's Spring Valley NY 44, Vic S Anne's Great Kills SI NY 44-48

APPLEYARD, ROBERT BRACEWELL (Conn) Khakum Wood, Greenwich, Conn R Chr 52-, Chapl S Bede's Chap Rosemary Hall 55-. b Jamestown NY 27 Nov 17 s Albert Edward Appleyard & Elizabeth (Sharp). HS Jamestown, Allegheny Coll BA 40, UTS BD 43. D June 46 P Jan 47 Bp Dun. m 12 Sep 42 Katharine Louise Gelbach c 3. Chapl USN 43-45, Asst Dean & Dir Progr for Returning Serviceman UTS 45-48, R Chr Par Watertown Conn & Chapl Taft Sch 48-52. Chrmn Dioc Clergy Confs 51-54, Mem Dept Chr Educ 49-53, Exec Coun 52-59, Dept Yth & Laymen's Wk 54-55, Chrmn Com St of Ch 58-, Cathd Chapt 59-. Del Prov Syn 51-53, Trust Seabury House 54-, Trust Ch Bldg Fund 55-, Trust Bible & Common Prayer Bk Soc 55-, Bd Windham House 58-. Dep Gen Conv 55, 58, 61, Fin Advsry Com Gen Conv 58-

ARBUCKLE, WILLIAM WORDEN (Ok) 120 So Walnut, Sapulpa, Okla R Gd Shpd 60-. b Sharon Pa 16 Apr 10 s William Walter Arbuckle & Jessie Olive (Jackson). HS Sharon, Oberlin, Ind U BA 32 MA 34, Balliol Coll Oxf 43, UTS BD 48, But U DD 53. D June 53 P Dec 53 Bp Hunter. m 4 Oct 41 Gertrude Noble c 2. R Trin Thermopolis & Vic S Andr Meeteetse Wyo 53-55, Assoc R S Phil-in-the-Hills Tucson Ariz 55-57, R S Andr Nogales Ariz 57-60. Phi Beta Kappa

ARCACHA, LUIS OCTAVIO (Cuba) Santa Cruz del Norte, Cuba Santa Cruz Mssn 60-. D & P Roman Ch, Rec Aug 60

ARCHER, ARTHUR ALBERT (LI) 58-30 193rd, Fresh Meadows 65, NY P-in-c S Marg of Scot 57-. b Detroit Mich 12 Jan 27 s Selwyn Edgar Archer & Grace Bernice (Lidington). HS Detroit, Carroll BA 51, Berk STB 54. D June 54 Bp of Aberdeen for Mich P Dec 54 Bp Emrich. Cur S Paul's Lansing Mich 54-56, Cur Gr Utica NY 56-57. Epis Chapl Queens Coll. P Assoc OHC

ARCHER, ARTHUR WILLIAM (Pgh) 625 4th, Monongahela, Pa R S Paul's 60-. b Sewickley Pa 5 Jul 32 s Harry Victor Archer & Hazel (Hillard). Ken AB 54, Berk STB 57. D June 57 Bp Pardue P Dec 57 Bp W S Thomas. m 8 Sep 56 Carolyn Patton c 2. Asst S Steph McKeesport Pa 57-60

ARDIES, NORVAL DAVID (ND) 317 Webster, Lisbon, ND D-in-c Holy Trin Lisbon & S Andr Enderlin 59-. b Pembina ND 6 June 03 s William Ardies & Georgina (Atkinson). HS Pembina, ND St Tchrs Coll Cert. D June 59 Bp Emery. m 1 June 28 Suzanne Euterpah Doyle c 4. Lay Vic Our Sav Langdon ND 54-57*

ARGEAUX, MAYNARD GUY (SF) 2168 Dell Av, Clearwater, Fla R Gd Samar 57-. b Beloit Wis 14 June 12 s George Bert Argeaux & Rachel Lavina (Poquette). HS Hobart Ind, Reed Coll Ore BA 34, Fletcher Sch Law & Dipl 35-36, SWTS 36-37, Nash BD 39. D June 39 Bp Stewart P Dec 39 Bp Wilson. m 14 Feb 44 Isobel Risjord c 2. R S Andr Ashland Wis 39-49, Assoc R Trin Miami Fla 49-51, R Holy Trin Daytona Beach Fla 51-54, R S Mark's Waupaca Wis 54-57

ARGYLE, GEORGE HARRY (Ma) 7 Messers Av, Methuen, Mass R S Andr 51-. b NYC 16 Sep 06 s George F Argyle & Mary Louise (Stock). Pub Schs NYC, Evng HS Phila, Spec Courses U Pa, DuBose Meml Ch Trng Sch, PDS 37. D June 36 P May 37 Bp Taitt. m 3 Jul 37 Blanche Meyers Steelman c 2. Supply Chapl Phila City Mssn 36, Cur S Mark's Frankford Phila 36-37, LocTen Holy Trin Spokane Wash 37, R S Luke's Coeur d'Alene Ida 37-40, R Gd Shpd Ogden Utah 40-46, R S Geo Chadwick NY 46-51

ARLIN, WILLIAM AUBREY (CNY) 40 Faxton, Utica NY R Trin 48-. b Plattsburgh NY 19 Sep 09 s Charles Powers Arlin & Mary Jane (Emery). HS Cadyville, Houghton Coll BA 34, Col 38, Houghton Theol Sem BD 35, GTS STB 38. D May 38 Bp Ferris P Dec 38 Bp Reinheimer. m 29 Jan 32 Edith Elizabeth Noss c 4. Presb Min 31-35. Asst to R S Andr Meml Yonkers NY 35-38, In-c S John's Clyde & S Steph Wolcott NY 38-39, R S Jas Hammondsport & P-in-c Gr Dundee NY 39-43, R S Dav & P-in-c S John's Scranton Pa 44-48, Chapl House Gd Shpd Utica NY 51-58*

ARMFIELD, JOHN STERLING (NY) 18 Old Post Rd No, Croton-on-Hudson, NY R S Aug 58-. b Fayetteville NC 24 Jan 15 s Dennis Franklin Armfield & Eva Worth (Moody). HS Fayetteville, U NC BA 36, VTS BD 39. D May 39 P Dec 39 Bp Darst. m 3 Oct 42 Margaret Anne Swain c 3. M-in-c S Thos Ahoskie S John's Winton & S Barn Murfreesboro NC 39-40, R S Paul's Greenville NC 40-43, Chapl (Lt Cmdr) USNR 43-46,

Vic S Paul's New Smyrna Beach & Gr Port Orange Fla 46-50, R S Paul's Key West Fla 50-57, P-in-c S Andr Devon Conn 57-58

ARMISTEAD, MOSS WILLIAM (Mo) 321 Hillsboro Av, Edwardsville, Ill Asst Prince of Peace St Louis Mo 58- & Asst Vic S Barn Florissant Mo 61-. b Portsmouth Va 6 Oct 18 s Moss William Armistead & Abbie Louise (Ahern). W&M BS 39, Carnegie Tech BS 41. Perp D Dec 55 Bp Lichtenberger. Choir Dir S Andr Normandy Mo 55-56 Supt Ch Sch same 56-57. Asst Ascen St Louis Mo 57-58

ARMITAGE, WILLIAM THOMPSON (RI) 1086 Narragansett Blvd, Edgewood 5, RI R Transfig 51-. b Bristol Que Can 4 June 08 s Rev William David Armitage & Lilith E (Thompson). HS Milford NH, S Steph 25-28, S Anselm's BA 37, ETS BD 40. D June 40 Bp H K Sherrill P Jul 41 Bp Dallas. m 28 Dec 43 Georgianna Margaret Cook c 2. M-in-c Trin Mssn Marshfield Mass 39-40, Asst-in-c Coll Wk Calv Clifton O 40-41, M-in-c S Andr Orient Hgts Mass & Chapl Deer Island House of Correction 41-43, R Trin Whitinsville & Vic S John's Millville Mass 44-51

ARMSTRONG, FRANK CAMPION (SHB) 1208 Maplewood Rd, Belmar, NJ Retired 45-. S Oswald's Coll Ellesmore 95, Dor Coll Oxf 00, Oskaloosa DD. D May 03 P June 04 Bp Millspaugh. R S Geo & S John's Wakefield Epiph Sedan & S John's Parsons Kan, Asst S Paul's St Paul Minn, Chapl USA 16-22, Seamen's Ch Inst NYC 22-24, R S Paul's Hoboken NJ 24-35*

ARMSTRONG, GEORGE BYRON (Q) 123 John, Bracebridge, Ont, Can Total & perm disability 54-. b New Carlow Ont Can 14 Jul 00 s Asa Alexander Armstrong & Annie Laurie (Coulter). Picton Collgt Sch, Queen's U BS 23, U Tor BA 31, Trin Theol Coll cl 29 LTh 31 DCL 42. D June 28 P May 29 Bp of Toronto, Rec Oct 42. m 19 Nov 31 Constance Marguerite Lines c 4. Serv Can 28-42. R Trin Shamokin Pa 42-44, R S Matt Sunbury Pa 44-48, R S Steph Peoria Ill 48-54, P-in-c S John's Preemption Ill 49-51, Vic Zion Brimfield & P-in-c S Jas Lewistown & S Peter's Canton Ill 50, Vic Chr Limestone & P-in-c S Luke's Wyoming Ill 51. Lectr Sch Rel 49-50, Spec Lectr Philos Sch Grad Stds Bradley U 51-54. Com to Revise Cans Dio Q 47, Mem Regnl Com ACU 48-. Chrmn Applic of Mems to ACU Regional Com 51, Mem Dioc Com Rel Educ 50

ARMSTRONG, GEORGE THOMAS Died 20 Dec 59. For date see 59 Edition

ARMSTRONG, GILBERT McELHERAN (Neb) 2417 Woodsdale Blvd, Lincoln, Neb Chapl Epis Stdts U Neb 56-. b Winnipeg Man Can 8 May 07 s Rev Gilbert Laurence Armstrong & Minnie Anne (Franklin). S Jas Collgt Inst, U Man BA 28, S John's Coll Winnipeg ATh 29 LTh 31, U Kan MA 56. D May 29 P June 33 Bp of Brandon, Rec Nov 39. m 2 Oct 31 Lila Rae Stephens c 2. Serv Can 29-39. Vic S Peter's Williston ND 39-45, R Gr Jamestown ND 45-53, Vic S Peter's Harrisonville Mo 53-56

ARMSTRONG, HENRY WATSON Died 24 Dec 60. For data see 59 Edition

†ARMSTRONG, Rt Rev JOSEPH GILLESPIE 202 W Rittenhouse Sq, Phila 3, Pa Bp Coadj of Pa 60- b Warren Pa 15 Oct 01 s Joseph Gillespie Armstrong & Minnie (Houston). Huntington Sch Boston, JHU BA 28, GTS STB 32 STD 50, PDS DD 49. D Apr 31 P Nov 31 Bp Helfenstein, Con Suffr Bp of Pa 28 Oct 49. m (1) 8 June 31 Clara Vickers Elliott (dec), (2) 24 Nov 50 Louise McKelvey. R Severn Par Waterbury Md 31-35, R Chr Georgetown DC 35-40, Chapl USNR 42-45, R S Mary's Ardmore Pa 40-49, Suffr Bp of Pa 49-60. Mem Exec Coun 47-48, Co-Chrmn Presiding Bp's Fund 47-49 Dio Pa, Bd Trust GTS 46-52, Dep Gen Conv 49, Mem Urban Industrial Div Natl Coun. Chapl USNR

ARMSTRONG, MILLER FRANCIS III (La) 2006 Audubon, New Orleans 18, La Asst R Annunc 60-. D Jul 53 P Sep 54 Bp E H Jones. m 20 Jul 57 Mary Ann Mann. D&P-in-c S Andr Robstown Tex 53-55, Holy Comf Sinton Tex 53-57, P-in-c Ascen Refugio Tex 55-60*

ARMSTRONG, PAUL CURRY (NY) 109 Meadowlane, Grosse Pointe 36, Mich Asst Chr 60- & Vic S Geo Warren 60-. b Phila 4 Apr 15 s Ulysses Sargeant Armstrong & Rosetta (Curry). HS W Phila, Trin BA 36, GTS STB 39. D June 39 P Dec 39 Bp Taitt. Asst S Paul's Albany NY 39-43, R Incarn Drexel Hill Pa 43-45, Vic S Thos Chap NYC 46-59. Bp's Com on Mssn to Wayne U, Lectr Grosse Pointe U Sch

ARNBERG, HAROLD VINCENT (Mich) 7228 Winona, Allen Park, Mich Vic Chr the King Taylor Twp 58-. b Moline Ill 26 Apr 92 s Charles Frederick Arnberg & Ida Christene (Johnson). HS Moline, S Viator Coll BS 20, Theol Sch Mich 29. D Jul 58 Bp Crowley P Jul 59 Bp Emrich. m 3 Aug 29 Edna Fern Carr c 4

ARNOLD, ALFRED CLARK Jr (A) 308 Amherst Av, Ticonderoga, NY R Ch of the Cross Ticonderoga & Chr Port Henry 56-. b Baltimore Md 26 Aug 18 s Rev Alfred Clark Arnold & Fannie Bell (Ostrom). HS Phila, Hob, NYU, Rut, Nash 43. D June 43 Bp Manning P Jan 44 Bp Gilbert. m 22 Apr 44 Barbara Jane Durkee c 3. Cur Gr White Plains NY 43, Vic S Paul's Newburgh NY 43-45, R S Geo Helmetta NJ 45-46, Cur S Jas Long Branch & Vic S John's Little Silver NJ 46-48, R S Mary's Keyport & Trin Matawan NJ 48-51, Chapl (Capt) USAF 51-56 Reserve 56- (Maj 61-)

ARNOLD, DAVID WIGHTMAN (NY) Stone Ridge, NY P-in-c Chr the King in the Rondout Valley (PO Stone Ridge) 54-. b White Plains NY 19 May 27 s Eugene Wightman Arnold & Geraldine (Baldwin). DeVeaux Sch, HS White Plains, St Tchrs Coll Plattsburgh BSEd 51, Berk STB 54. D June 54 P Dec 54 Bp Donegan. m 23 Aug 52 Anneke Ferguson c 3. Dept Chr Educ NY, Chrmn Camps & Confs Com, Secy Hudson Convoc

ARNOLD, GEORGE RANDOLPH (SHB)-. D May 10 Bp White P Dec 10 Bp Anderson. Form R S Ellis Glencoe Ill*

ARNOLD, HOWARD SYLVESTER (W) S Barnabas' Rectory, RFD 2, Upper Marlboro, Md R S Barn Leeland 46-. b Norwich Conn 26 Feb 04 s Frank Lincoln Arnold & Gertrude Florence (Miliken). Norwich Free Acad, Suffield Sch, Eastman Sch Mus 30, GTS 40. D June 40 Bp Reinheimer P Dec 40 Bp Freeman for Roch. m 24 Jan 33 Madeline Winifred Taylor. R Holy Comf Wash DC 40-46*

ARNOLD, JOHN DAVID (NCal) Box 694, Palo Alto, Cal Non-par 61-. b Miami Fla 12 Dec 26 s Roger Williams Arnold & Frances Kay (Stephens). HS Miami, U Miami BS 50, SWTS LTh 55. D June 55 Bp Street P Dec 55 Bp Burrill. m 27 June 53 Mary Claire Jacobsen c 2. Cur S Mary's Park Ridge Ill 55-56, R S Thos Morris Ill 56-59, Vic S Fran Fortuna Cal 59-60, Asst All SS Palo Alto Cal 60-61

ARNOLD, KENNETH FRANK (W) 4002 53rd, Bladensburg, Md R S Luke's 52-. b Norwich Conn 26 Feb 04 s Frank Lincoln Arnold & Gertrude Florence (Miliken). Suffield Acad, U Roch BA, GTS STB 36. D June 36 P Mar 37 Bp Ferris. m 5 Jul 37 Hazel Eilene Taylor. R S John's Clifton Springs & S John's Phelps NY 36-38, P-in-c S Jas Chap Lake Delaware NY 38-46, R S Steph Beverly NJ 46-49, R S Paul's Baden Md 49-52

ARNOLD, MORRIS FAIRCHILD (SO) 2160 E Hill Av, Cincinnati 8, O R Chr 50-. b Minneapolis Minn 5 Jan 15 s LeRoy Arnold & Kate Kellogg (Fairchild). Blake Country Day Sch, Wms BA 36, ETS BD 40, Ken DD 61. D June 40 P Dec 40 Bp H K Sherrill. m 14 June 37 Margaret Day Bradley c 2. Asst Trin Newton Centre & Emm Boston Mass 39-40, M-in-c S John's Saugus Mass 40-43, Chapl USA & USAF 43-45, R Gr Medford & Epis Stdt Chapl Tufts Coll Mass 45-50

ARNOLD, WILLIAM ELLERY (NY) Scarborough Rd, Briarcliff Manor, NY R All SS 52-. b Cumberland Hill RI 10 Nov 09 s William Herbert Arnold & May Whipple (Wood). HS Woonsocket RI, Br PhB, ETS BD 36. D May 36 P June 37 Bp Perry. Cur S Paul's Brookline Mass 36-37, Cur Gr Lawrence Mass 37-42, Chapl USA 42-46, Vic S Mart Pittsfield & S Luke's Lanesboro Mass 46-52. Dir Dioc Leadership Trng & Conf Center 48-52

ARRINGTON, JOHN WHITE III (USC) 564 Drayton Av, Spartanburg, SC In-c S Matt Spartanburg & Calv Glenn Springs 59-. b Greenville SC 21 Aug 25 s John White Arrington Jr & Cornelia Graham (Crittenden). Sewanee Milit Acad Tenn, Furman U BA 49, U So GD 59. D June 59 P Jul 60 Bp Cole. m 18 Dec 47 Jane Anderson Taylor c 4

ARSNAULT, LEIGHTON PHILIP (Ala) 115 So Conception, Mobile, Ala R Chr 53-. b Milford Mass 16 Aug 08 s Earnest LeMay Arsnault & Mary Louise (Carpenter). S Mary's Sch Claremont & HS Marlborough NH, Tulane Sum Sch, U So 46. D June 46 P Mar 47 Bp Carpenter. Stdt Min Epiph Guntersville Ala 44-46, Vic S Paul's Greensboro & S Wilfrid's Marion Ala 46-47 R same 47-51, R Chr Bowling Green & M-in-c Trin Russellville Ky 51-53

ARTERTON, FREDERICK HARRY (W) 3504 Woodley Rd NW, Wash 16, DC Ward Coll Prchrs 60- & Can Wash Cathd 56-. b Norwich Norfolk Eng 25 Aug 04 s Harry Arterton & Edith K (Crisp). DuBose Meml Ch Trng Sch, NW BA, SWTS BD 34 DD 57. D Sep 34 P May 35 Bp Davies. m 9 June 34 Eleanor E Bell c 3. Cur Chr Ch Cathd Springfield Mass 34-36, Vic S Barn Springfield & S Andr Ludlow Mass 36-39, R All SS Belmont Mass 45-53, R All SS Chevy Chase Md 53-56, Assoc Ward Coll Prchrs 56-60. Exec Secy Div of Yth Natl Coun 39-45

ARTHUR, JOHN BEACH Died 12 Jan 60. For data see 59 Edition

ARTHUR, JOHN GREENING (La) Box 515, Slidell, La R Chr 58-. b Memphis Tenn 24 Dec 24 s Chester A Arthur & Agnes (Greening). HS Memphis, SW at Memphis BA 49, U So BD 52. D June 52 P June 53 Bp Dandridge. m 10 Oct 56 Ida Jane McCullough c 2. Asst S Luke's Jackson Tenn 52-53, P-in-c S Thos Mssn Elizabethton & S John's Mssn Mountain City Tenn 53-55, P-in-c Gr Paris Tenn 55-58

ARTHUR-DAVIES, SAMUEL (A) 16 Sentinel Rd, Lake Placid, NY R S Eustace's 57-. D Sep 30 P Sep 31 Bp of Bangor, Rec June 51. Asst Mstr Watkinson Sch Hartford Conn 49-50, R Trin Whitehall NY 50-52, Asst R Messiah Glens Falls NY 52-54, R S Paul's Greenwich & S Steph Schuylerville 54-57 & S Paul's Vermontville NY 57*

ARVEDSON, FREDRICK ST CLAIR (Sp) 1011 So Wright, Champaign, Ill Chapl Chap S John Divine 50-. b Carpentersville Ill 7 Dec 02 s Arthur Eugene Arvedson & Georgiana Martha (St Clair). HS Dundee Ill, S Steph Coll BA 26, GTS STB 30. D June 29 P Feb 30 Bp White. m (1) 14 June 30 Dorothy Evelyn Young (dec) c 2, (2) 15 June 48 Evelyn Grace Houghton. R S Paul's Pekin Ill 30-50. Dep Gen Conv 37, 49, 52, 55, Secy Dio Sp 42-, Pres Stndg Com 45-49

ASBOE, ANDREW HERMAN EDWIN (Ida) 826 W Lewis, Pocatello, Ida Retired 58-. b Hopedale Labrador Nfld 18 Sep 89 s Rev Andrew Asboe & Lilly (Zippel). Fulneck Boys Sch Pudsey Eng, Bristol Coll Eng, Theol Sch Fairfield Manchester Eng,

DuBose Meml Ch Trng Sch. D Dec 27 Bp Maxon P Dec 28 Bp Beecher. m 29 Jul 14 Margaret Elizabeth Jefferys c 4. R S Matt Alliance & RurD W Neb 27-32, R Chr Beatrice Neb 32-43, R Trin Pocatello Ida & Chapl Epis Stdts Ida St Coll 43-58*

ASBOE, ERIC BEWLEY (Neb) 6340 Knox, Lincoln 7, Neb P-in-c S Dav Lincoln & S Steph Ashland 59-. b Hopedale Lab 26 Nov 15 s Rev Andrew Herman Edwin Asboe & Margaret Elizabeth (Jefferys). Fulneck Sch Pudsey Eng, Tech Sch Malmesbury Eng, HS Beatrice Neb, Doane Coll BA 38, SWTS BD 41. D June 41 P Dec 41 Bp Brinker. m 19 June 52 Ruth Elisabeth De Long c 1. P-in-c Trin Meml Crete S Aug DeWitt & Holy Trin York Neb 41-44, R Chr Central City & P-in-c S John's Harvard S Alb Fullerton & S John's Albion Neb 44-47, R S Mary's Nebraska City & P-in-c Ascen Auburn Neb 47-58. Dept Mssns Neb 60-, Stndg Com 54-57, Exec Coun 59. Dep Gen Conv 43, 58, 61

ASDEL, RICHARD DALE (NMex) Box 1063, Roswell, NMex Cur S Andr 60-. D June 60 P Jan 61 Bp C J Kinsolving*

ASELFORD, RICHARD (Be) 321 5th, Milford, Pa P-in-c Gd Shpd Milford & P-in-c S John Evang Dingman's Ferry 54-. b Ireland 14 Nov 01 s John P Aselford & Elizabeth (Fortune). Bus Trng Coll London, Regent Polytech, PDS ThB 33. D June 33 Bp Taitt P May 34 Bp Washburn. m 2 Aug 37 E Lenwilla Lanterman c 3. Asst Redeem Morristown NJ 33-35, R Gr Silver Spring Md 35-41 & Dean No Convoc Dio W 39-41, Vic Holy Trin Hillsdale NJ 41-45 R same 46-47, R S Jas Newark NJ 47-54

ASGER, MEHDY WILLIAM JACOB HERBERT MONROE (Miss) 716 4th Av, Laurel, Miss R S John's 53-, Hdmstr S John's Day Sch 56-. b Nashville Tenn 11 Sep 21 s Mehdy Edward Asger & Marie (Dragoo). HS Warner & E Nashville Tenn, U So BA 41 BD 45. D Feb 44 P Apr 44 Bp Maxon. m 6 Oct 45 Evelyn Thomas c 2. Cur S Paul's Chattanooga Tenn 44-47, R Gr Canton Miss 47-49, R S Peter's Oxford & Chapl Epis Stdts U Miss 49-53. Stndg Com Miss 56-, Exec Com & Chrmn Dept Mssns 60-. Auth "A History of Saint Peter's Episcopal Church Oxford Mississippi 1851-1951," "Chapel Chats"

ASH, RICHARD HAMILTON (Mo) 123 So 9th, Columbia, Mo R Calv 59-. b Toledo O 31 Mar 24 s Lisle E Ash & Mary M (Loudenback). HS Sidney O, Ohio U BA 48, ETS STB 52. D June 52 P Dec 52 Bp Hobson. m 18 June 49 Betty Mae Aller c 5. P-in-c & R S Peter's Gallipolis O 52-55, In-c Coll Wk Calv Columbia Mo 55-59

ASHBEE, GORDON CHARLES (SanJ) 2900 St Mary's, Bakersfield, Cal Vic S Luke's 60-. b London Eng 1 June 98 s George Roynon Ashbee & Florence Elizabeth (Tivy). Bellevue Sch Bradford Eng, Angl Theol Coll BC LTh. D May 28 Bp of New Westminster P Aug 29 Bp of Yukon, Rec Nov 49. m 11 Aug 29 Solveig C Ostergaard c 3. Serv Can 26-32 & 47-49, Serv Eng 32-47. P-in-c S Barn Langell Valley Ore 49-52, Vic S John's Lakeport Cal 52-55, R S Luke's Auburn Cal 55-60. Exec Coun, Exam Chapl Sac Chapl (Capt) CAP, Chrmn Mental Health Com

ASHBROOK, HAL CASKY Jr (NCal) 4504 No Delta, Rosemead, mead, Cal Non-par 57-. b Los Angeles Cal 12 Mar 23 s Harry Casky Ashbrook & Jennie Belle (George). HS Redondo Beach Cal, UCLA BA 49, CDSP 52. D June 52 P Feb 53 Bp Bloy. m Mar 53 Joan Margaret Schweitzer c 2. Cur S Luke's La Crescenta Cal 52-53, Vic S Luke's Los Angeles Cal 53-54, R S Peter's Red Bluff Cal 54-56, Cur S Phil Evang Los Angeles 56-57

ASHBURY, MAURICE DUNBAR (Md) 108 W Church, Frederick, Md All SS 52-. b Portsmouth Va 5 June 02 s Prosser Henry Ashbury & Sally Lee (Buchanan). HS Portsmouth, U Va BA, VTS BD 30. D June 29 Bp B D Tucker P June 30 Bp Thomson. m 15 Nov 30 Frances Walker c 4. P-in-c Emm Cape Charles Va 30-34, Prof Bp Payne Div Sch 39-41, R Bath Par & S John's Petersburg Va 34-42, R Emm Bristol & S Thos Abingdon Va 42-45, R S Mary's Baltimore Md 45-52. Stndg Com Dio SwVa 43, Mem Exec Coun, Exam Chapl, Chapl Md Assembly Brotherhood S Andr, Bd Dir Ch Home & Hosp, Chrmn Adm Conf Prov 3 49-53, Chrmn Exec Com Claggett Dioc Cntr 52-58, Mem Dept Prom, Bd Dir Ch Mssn Help 52-58. Pres Counslng Serv Inc Frederick Md. Phi Beta Kappa. Auth "Church Teachings in the Book of Common Prayer," "History of the Episcopal Church"

ASHBY, CHARLES AYLETT (Fla) 123 Washington, St Augustine, Fla Retired 42-. b Culpeper Va 19 Jul 74 s William Aylett Ashby & Eleanor Pierson (Alcocke). Rich Coll LLB 96, VTS 11. D Jan 11 P Sep 11 Bp Randolph. m 5 Apr 99 Evelyn Willis Garnett (dec) c 2. Practiced law 96-09. Amherst Va 11-13, Elizabeth City NC 13-17, R Gd Shpd Raleigh NC 17-22, Gd Shpd Jacksonville Fla 22-23, R S Paul's Edenton NC 33-42. Stndg Com EC & Dioc Mssy Com 15-17, Dep Gen Conv 16, 19, Trust U So 19, Exam Chapl Dio Fla 25-31, Dir NWC Fla 23-26. Ed "The Carolina Chmn" 19*

ASHBY, JOHN FORSYTH (Ok) 110 E 17th, Ada Okla R S Luke's 59-. b Tulsa Okla 26 Mar 29 s Thomas Albert Ashby & Margaret (Mote). HS Okla City Okla, Okla A&M BA 52, ETSSw BD 55. D June 55 P Dec 55 Bp C Powell. m 12 Aug 54 Mary Carver c 2. Vic S Mark's Hugo & S Jas Antlers Okla 55, Vic S John's Durant & S Peter's Coalgate Okla 55-59

ASHETON-MARTIN, PERCY (N'k) RFD 1, Hammonton, NJ Retired 46-. b Wolverhampton Eng 12 Sep 75 s Thomas Martin & Eliza Annie (Homer). London Sch. D Dec 18 P June 19 Bp Hulse. m 04 Edith Kate Turner. R Holy Trin La Gloria Cuba 19-20, Hdmstr Cathd Sch for Boys Marianao Cuba 20-22, S Luke's Mt Joy Pa 22-25, Trin Shamokin Pa 25-28, Gr Hamden Conn 28, Chapl Orphans' Home & Asylum NYC 29-32, R S John's Ramsey NJ 35-46*

ASHEY, JOHN PHILIP II (Cal) 3120 Roxbury Av, Oakland 5, Cal R All SS San Leandro 60-. b Worcester Mass 23 June 25 s Harold Charles Lewis Ashey & Marguerite (Robinson). Phillips Acad, Exeter, US Mer Mar Acad BS 45, Bow BA 49, Harv Law Sch, ETS BD 53. D June 53 Bp W A Lawrence P Dec 53 Bp D J Campbell for WMa. m 22 May 54 Kathleen McBratney c 2. Cur S Luke's Monrovia Cal 53-55, Vic S Pat El Cerrito Cal 55-60

ASHLEE, LAWRENCE HOBART (Mich) 15851 Kentfield Av, Detroit 23, Mich Min S Matth 55-. b Detroit Mich 9 Aug 01 s Rev John W Ashlee & Kate B (Leach). HS Detroit, Am Banking Inst Central Coll, Wayne U. Perp D Oct 55 Bp Crowley. m 16 Oct 25 Marion S Martinek c 1*

ASHLEY, GEORGE CLARENCE (Pa) 1725 Borbeck Av, Phila 11, Pa R Messiah 57-, Chapl Chr Hosp 52-. b Ilkeston Eng s Arthur Ernest Ashley & Mary Elizabeth (Shelton). Temple HS, Tem BSEd 39 STB 40, PDS cfc 41. D June 41 P Dec 41 Bp Taitt. m 9 Oct 43 Helen Margaret Martin. Cur Chap Med Phila Pa 41-42, P-in-c S Mary's Haddon Hgts NJ 42-43, P-in-c S Luke's Kensington Phila Pa 43, R Calv Batavia Ill 43-46, R S Jas Hestonville Pa 46-56

ASHLEY, MORGAN (Fla) 7 St Louis Av, St Augustine, Fla Retired 57-. b E Orange NJ 11 Apr 81 s Edward William Ashley & Jessie Antoinette (Morgan). Dearborn Morgan Sch Orange, Pr BS 03, GTS 07. D June 07 P Apr 08 Bp Lines. m 27 Apr 11 Elizabeth Howell Miller (dec) c 2. Mssy S Paul's Butler NJ 07-08, R S Steph Netherwood NJ 08-10, Asst R All Ang NYC 10-12, R Chr Bordentown NJ 12-19, R Trin Rutland Vt 19-42, Chapl USA 41-45, Chapl Stdt Cntr U Fla 45-49, R Holy Comf Crescent City Fla 49-57

ASHTON, FREDERICK TURNER Died 8 Oct 59. For data see 59 Edition

ASHTON, GEORGE COCHRAN (NJ) 114 Sylvan Av, Asbury Park, NJ R S Aug 56-. b Wash DC 5 Oct 00 s Charles Ashton & Louise Ann (Grahame). HS Pittsburgh Pa, Storer Coll, Linc BA 27, WTS STB 30. D Oct 45 P June 46 Bp Gribbin. m 8 Jan 31 Alvertia L Russell c 1. P-in-c S Gabr Rutherfordton NC 44-48, Vic Redeem Oklahoma City Okla 48-50, R Gd Shpd Lynchburg Va 50-54, P-in-c S Phil Mssn Bedford Va 52-54, Vic S Monica's Trenton NJ 55-56*

ASHTON, STANLEY EDWARD (Va) 8727 River Rd, Richmond 26, Va R S Mary's Lorraine & Dir Va Dioc Cntr 48-. b Salmon City Ida 30 Apr 07 s George Raymond Ashton & Elma (Barkley). HS Caldwell Ida, Sum Sch Applied Rel Cincinnati, Ken PhB 32, VTS BD 35. D June 35 Bp H St G Tucker for Ida P Dec 35 Bp Cross. m 13 Jan 36 Mary Smith Gulick c 3. M-in-c S Luke's Coeur d'Alene Ida 35-37, Asst & DRE S Paul's Oakland Cal 37-39, R S Paul's Salinas Cal 39-42, R S Geo Arlington Va 42-45, Supt Blue Ridge Sch Bris Va 45-46, R S Andr & Prin S Andr Sch Richmond Va 46-47*

ASHTON, THOMAS ROBINSON (O) 1121 Hurd Av, Findlay, O R Trin 58-. b Youngstown O 2 Nov 21 s Thomas Robinson Ashton & Mary Gertrude (Springer). HS Youngstown, Miami U O BS 43, Bex BD cl 58. D May 58 P Dec 58 Bp Burroughs. m 29 June 46 Elizabeth Browne Powers c 3. Lt USN 43-46 & 50-51, Paint Salesman 46-55. Pres Hancock Co Coun Chs 59-60, Pres Coordinating Coun Soc & Wel Agencies Hancock Co O 59-61

ASHWORTH, GEOFFREY WARD (Kan) 400 W Ash, El Dorado, Kan R Trin 57-. b Boise Ida 2 Feb 22 s Rev Thomas Ashworth & Ella E (Leaning). HS Butte Mont, Carroll Coll BA 45, SWTS LTh 48 BD 49. D Apr 48 P Nov 48 Bp Keeler. Vic Gd Shpd Windom & Calv St James Minn 48-50, Assoc R Ascen & Holy Trin Pueblo Colo 50-57

ATKINS, JARRETTE CORTEZ (SF) 817 NW 16th Av, Fort Lauderdale, Fla, P-in-c S Chris Ft Lauderdale & S Phil Pompano Beach 58-. b Orlando Fla 24 Sep 34 s Keron & James Atkins. HS Daytona Beach Fla, Dillard U BA 50, CDSP BD 55. D June 55 Bp Louttit P Feb 57 Bp Moses. Sem Asst S Cyp San Francisco Cal 53-55, D-in-c S Matt Delray Beach S Mary's Deerfield S John's Lake Worth & S Cuth Boynton Fla 55-56, Cur S Agnes' Miami Fla 56-57, Vic S Aug St Petersburg Fla 57-58

ATKINS, JOHN ALLEN (WMa) 606 Sumner Av, Springfield, Mass Retired 54-. b Ingrow Yorkshire Eng 11 Nov 85 s John Atkins & Mary (Hall). Coun Sch Eng, McGill U BA, Dioc Coll Montreal LTh 19. D Dec 18 Bp of Montreal, Rec Jan 19, P June 19 Bp of Montreal for A. m 5 June 20 Irene Ella Cady. P-in-c S Phil Norwood NY 19-23, P-in-c S Steph Westboro & S Andr No Grafton Mass 23-49, R All SS Springfield Mass 49-54, Asst Chr Ch Cathd Springfield Mass 55 Res Can same 56-

ATKINS, JOHN NORTON (NY) Box 327, West Point, Va Retired 49-. b Bayonne NJ 81 s George W E Atkins & Mary M (Chew). Pingry Sch, U So 98-01, Col BA 02, GTS 07. D May 07 Bp Greer for WNC P Dec 07 Bp Horner. m 13 Katharine A Moran c 4. Assoc Valle Crucis Assoc Mssns NC 07-17, P-in-c Watauga & Ashe Co Mssn NC 17-19, R S Matt Enosburg Falls Vt 19-20, R Chr Warwick NY 20-23, Supt-Chapl Emerald Hodgson Meml Hosp Sewanee Tenn 23-38, P-in-c S Paul's Centreville Md 38-39, Assoc R S Luke's Richmond Va 41-46, R Holy

Comm Liberty NY 46-47, LocTen Ascen Hickory NC 47, LocTen Transfig Bat Cave NC 48, LocTen S Luke's Boone NC 49 & 51, LocTen Gr Morganton NC 50-51, Supply Wk Holy Cross Valle Crucis & S Mary's Blowing Rock NC 51

ATKINS, STANLEY HAMILTON (EauC) 910 4th, Hudson, Wis R S Paul's Hudson & Vic S Thos New Richmond 55-. b Newcastle upon Tyne Eng 8 Mar 12 s George Thomas Atkins & Ethel (Williams). King's Coll U London AKC 38. D Dec 38 P Dec 39 Bp of Durham, Rec May 55. m 5 May 42 Mildred Maureen March c 3. Serv Eng 38-49, Serv Can 49-55. Chapl (Lt Col) Brit Army 41-46, Chrmn Dept Chr Educ EauC, Chrmn Exam Chapls, RurD Star Prairie Dnry, Mem Exec Bd. Dep Gen Conv 58, 61

ATKINSON, CHRISTOPHER JOHN (Pa) 1207 Allston Rd, Havertown, Pa R S Faith Brookline 51-. b Rotterdam Neth 10 Dec 02 s Rev Nelson Suckling Milnes Atkinson & Emmeline Augusta (Veysey). S John's Leatherhead Eng, King's Theol Coll U London 32-33. D June 41 P Dec 41 Bp Taitt. m 26 May 36 Louise Chapman Watkins c 2. P-in-c S Jas Long Beach NY 42-43, Asst Susquehanna Co Coop Par Pa 43-45, P-in-c S Mark's New Milford Gr Great Bend & Chr Susquehanna Pa 45-47, R S Jas Downingtown Pa 47-51

ATKINSON, CLIFFORD WILLIAM (Ia) 6448 So Minerva Av, Chicago 37, Ill Asst Bp Anderson Fndt 60-. b NYC 14 May 29 s Carl Walter Atkinson & Edith Gertrude (Griffith). HS NYC, Hob BA 49, Berk STB 52, SWTS 58, Chi. D Apr 52 Bp DeWolfe for Sa P May 53 Bp Nichols. m 8 Apr 58 Alice Godfrey Meriam c 1. Vic S Paul's Beloit Kan 52-55, Vic S Peter's Minneapolis Kan 53-55, R S Paul's Harlan Ia 55-57, Cur Chr Gary Ind 57-58, Cur Chr Chicago 58-60. Auth "The Rites of Passover—Unleavened Bread: A Liturgical Study"

ATKINSON, JOHN (SanJ) 813 E Morton Av, Porterville, Cal R S John's 60-. b Liverpool Eng 8 Jul 97 s David George Atkinson & Elizabeth (Blevins). Model Sch & Royal Acad Inst Belfast Ire, U Tor, Wyc LTh 25. D Apr 25 Bp of Mackenzie River P Dec 25 Bp of Qu'Appelle, Rec May 49. m (1) 14 Sep 27 Vera O A Payne (dec) c 1, (2) 22 June 57 Bernice Elizabeth (Freeman) Croft. Serv Can 25-44. Vic S Andr Nogales Ariz 44-52, R S Andr Taft Cal 52-58, Asst R S Paul's Bakersfield Cal 58-60

ATKINSON, ROBERT POLAND (WVa) Trinity Ch, Huntington, WVa R Trin 58-. b Wash DC 16 Nov 27 s William Henry Atkinson & Anna (Poland). HS Martinsburg WVa, U Va BA 50, VTS BD 53. D June 53 P Feb 54 Bp Strider. m 8 Aug 53 Rosemary Clemence c 2. Asst S Matt Whelling WVa 53-55, R Chr Fairmont WVa 55-58. Exam Chapl WVa 58-. Dep Gen Conv 58 & 61. Auth "About Alejandra"

ATKINSON, SYDNEY JAMES, OHC (Lib) Holy Cross Mssn, Kailahun, Sierra Leone, WA Prior Holy Cross Mssn 60-. b Hamilton Ont Can 3 Apr 15 s William James Atkinson & Mabel Elizabeth (Cooper). Ham Cntr Collgt Inst U So. D Feb 53 Bp Harris P Nov 53 Asst Bp of Sierra Leone for Lib. Life prof OHC 43. Mssy Lib Mssn 48-55, Novice Mstr Holy Cross Monastery West Park NY 55-60 Asst Superior same 57-60. Ed Holy Cross mag 55-57 contrib same

ATKINSON, WILLIAM AUSTIN Died 22 Feb 60. For data see 59 Edition

ATKINSON, WILLIAM BROCKLISS (Ky) 3002 Tremont Dr, Louisville 5, Ky Prof & Chrmn Dept Anatomy U Louisville Med Sch 58-. b NYC 26 Feb 18 s William Edmonds Atkinson & Ethel Mae (Carstang). Charlottesville Sch Boys, U Va BS 38 MS 40, Ya PhD 43. D Mar 54 P Nov 56 Bp Hobson. m 16 June 43 Barbara Uhl c 2. Instr & Asst Prof Anatomy Col 43-49, Research Scientist Army Chem Corps Biol Labs 49-50, Assoc Prof Anatomy U Cinc 50-58. Asst S Mich & All Ang Cincinnati O 54-55, Cur Gd Shpd Norwood O 55-58, P-in-c S Sim Cyr Lincoln Hts O 57-58. Assoc Chr the King Fndt & Commun Transfig. Auth 45 arts on endocrinology of reproduction & related subjects

ATLEE, RAYMOND (Md) All Saints' Church, Sunderland, Md R All SS 59-. b Columbia Pa 14 Aug 33 s Raymond H Atlee & Pearl (Price). HS Columbia, Ripon BA 55, GTS STB 58. D Apr 58 P Oct 58 Bp Brady. m 22 Oct 60 Anne Tyler. Cur S Andr Baltimore 58-59

ATTENBOROUGH, ALBERT ALLEN Jr (NJ) Little Silver Point Rd, Little Silver, NJ R S John's 59-. b Scranton Pa 28 Apr 25 s Albert Allen Attenborough & Mildred Leora (Merring). HS Scranton, Tem BSEd 50 STB 53 STM 55. D May 53 Bp W P Roberts for Pa P Dec 53 Bp Hart. m 19 Jul 52 Carolyn Margaret Katilus c 2. Asst R S Steph Phila Pa 53-55, R Chr Bridgeport Pa 55-59. Com CSR Pa 55-59*

ATTRIDGE, CLARK LEVIS (Mich) 3780 Hazlewood Av, Detroit 6, Mich Retired 60-. b Rondout Ill 27 Oct 90 s James Wilbur Attridge & Mary Luella (Dukelow). Pub HS, Priv Tutors, Nash BD 19 DD 46. D May 17 P May 18 Bp Webb. m 19 Nov 13 Ethel Frances Follett. R S Matth Waukesha Wis 18-23, R Trin Houghton Mich 23-31, R S Matth Detroit Mich 31-37, R S Geo Detroit 37-40, R Incarn Detroit 40-60 R Emerit same 60-. Exam Chapl Dio Marq, Mem Stndg Com, Mem Bp & Coun, Dean Convoc Houghton Mich, Dep Gen Conv 28, 31, Mem Exec Com & Dept Mssns Dio Mich, Trust Nash 49-51 & 53-

ATTRIDGE, JAMES PERCY (SO) 8406 Burns Av, Cincinnati 16, O R Holy Trin 26-. b Rochester NY 92 s James Clare Attridge & Annie (Wilkinson). U Roch BA, ETS BD. D Sep 20 Bp W Lawrence P May 21 Bp Reese. m 22 Georgianna Hardy c 2. R Chr Ironton O 22-26

ATTRIDGE, THOMAS WILKINSON Died 16 Nov 59. For data see 59 Edition

ATWATER, CHARLES LEDYARD Died 29 Sep 60. For data see 59 Edition

ATWATER, DAVID THOMAS (LI) 50 Grace Ct, Brooklyn 1, NY R Gr 33-. b Akron O 22 Aug 02 s Rev George Parkin Atwater & Marie Louise (Carey). U Akron, Ken, Bex 25-26, Col BS, GTS 28. D June 28 P Mar 29 Bp Stires. Cur Gr Brooklyn 28-33

ATWATER, WARREN EASTWOOD Jr (NC) 2166 Norton Rd, Charlotte 7, NC Cur Chr 61-. b Durham NC 1 Nov 25 s Warren Eastwood Atwater & Lida (Rhodes). Oakridge Milit Inst NC, NC St Coll BAE 50, Emory U BD 52, Duke 54-55, U Chi 55-60. D June 61 Bp Baker. m 28 Sep 57 Kathryn Kellogg c 1. USN 44-46, Meth Min 52-55

ATWELL, JOHN JOSEPH (Ariz) 170 W Ivanhoe Rd, Chandler, Ariz Vic S Matt Chandler & Vic Chr Florence 57-. b Shady Side Md 13 Feb 17 s William Francis Atwell & Effie Reva (Bast). HS San Bernardino Cal, U Md 48, VTS 50. D June 50 P May 51 Bp N C Powell. m 24 Feb 46 Jacqueline Ruth Lindberg c 2. Capt Ch Army 39-46, Vic Garrett Co Mssns Oakland Md 50-54 P-in-c same 54-57, R S Matt Oakland Md 55-57*

†ATWILL, Rt Rev DOUGLASS HENRY Died 22 June 60. For data see 59 Edition

ATWOOD, ROY MacKAYE (Conn) 8 Franklin, Thompsonville, Conn R S Andr 51-. b Newport RI 21 Sep 21 s Roy Silas Atwood & Mary Goodwin (MacKaye). HS Chevy Chase Md, Tufts BA 43, VTS BD 46, S Aug Coll Canterbury. D Mar 46 Bp Perry P Feb 47 Bp Hobson for RI. m 3 Jan 53 Phyllis Gregg c 2. Cur Adv Cincinnati O 46-48, P-in-c Trin Monessen Pa 48-51. Pres Enfield Mnstrl Assn 58-59, Pres Enfield Coun Chs 59-60

AUER, EDWIN RUGBY (CNY) 104 Breakspear Rd, Syracuse 4, NY R S Mark's 54-. b Syracuse NY 2 Sep 22 s Edwin Rugby Auer & Harriet (Swift). HS Syracuse, Syr BA 43, U So BD 45. D Nov 45 P Oct 46 Bp Peabody. m 15 Feb 47 Miriam Ellen Follet c 2. M-in-c Chr Manlius NY 45-51, R Gr Willowdale & S Paul's Waterloo NY 51-54. Chrmn Com Const & Can CNY 56-, Del Prov Syn 56, 57, Dioc Coun 57-, Chrmn Dept Chr Soc Rela 57-, Dep Gen Conv 58*

AUFFREY, HENRY PHILIP (Ia) 115 W 9th, Carroll, Ia Vic Trin Carroll & Holy Trin Sac City 58-. b Pittsfield Mass 20 Sep 21 s Henry Philip Auffrey & Florence Agnes (Grippen). HS Pittsfield, Clark U, U Mass BA 55, ETS BD 58. D May 58 Bp W A Lawrence P Dec 58 Bp Smith. m 16 June 46 Virginia Retallick*

AUGSBURGER, WILLIS ANDREW (Ark) 219 Elm, Munising, Mich Vic S John's Munising & S Jas Harvey 61-. b Ladysmith Wis 11 Feb 23 s Joseph William Augsburger & Ruby Inez (Fawer). HS Edwardsville Ill, Rice 46-49, U Ark BA 51, U So BD 54. D Jul 54 Bp G M Jones for Ark P Nov 55 Bp Mitchell. m 26 Nov 47 Ruth Radley c 5. M-in-c Redeem Rogers & S Jas Eureka Springs Ark 54-55, Vic S Alban's Stuttgart & S Peter's Tollville Ark 55-57, R S Peter's Tollville 58-61

AULENBACH, WILLIAM HAMILTON (Pa) 59 W Tulpehocken, Phila 44, Pa R Chr & S Mich 38-. b Phila 4 Oct 98 s Louis Jeremiah Aulenbach & Ida Hamilton (Coleman). Tem Sch Commerce 15, Tem Prep Sch 18, Swarthmore BA 23, PDS 25. D June 25 P May 26 Bp Garland. m 17 Aug 27 Pearl E Fultz c 2. Vic S Andr Manayunk & Cur S Asaph's Bala Pa 25-27, Assoc R S Paul's Flint Mich 27-28, Assoc R Chr Bloomfield Hills Mich 28-38, R S Nathaniel Phila 49-56, R S Steph Wissahickon Phila 52-56, R S Barn Phila 54-56. Mem Dept Mssns Pa, Mem Ref Com for Reorg Pa, Phila Co Chapl AL 38-39, Bd Dir Oak Lane Country Day Sch & Brookside Sch Cranbrook, Pres Germantown Min Assn 46-47, Chrmn Temp Housing Com & Commun Coun, Pres Phila Clergy for Good Govt, Trust White-Williams Fndt, USN WW I. Auth arts in genl mags, radio addresses

AULENBACH, WILLIAM HAMILTON Jr (Hon) 144 Nenue, Honolulu, Hawaii Asst R Holy Nativ 60-. b Detroit Mich 29 Oct 32 s Rev William Hamilton Aulenbach & Pearl (Fultz). Epis Acad Phila, Ken AB 54, CDSP BD 60. D June 60 Bp Hart for Hon P Dec 60 Bp Kennedy

AULT, NORMAN CARROLL (Hon) S Matthew's Ch, Waimanalo, Oahu, Hawaii M-in-c S Matt 59-. b Wailuku Maui 8 Nov 03 s Rev William Ault & May Caroline Elizabeth (Hayselden). HS Honolulu, Santa Barbara St Tchrs Coll 1 yr. D Dec 52 P Sep 53 Bp Kennedy. m Mar 28 Jessie Marguerite Palmatier c 2. M-in-c S John's Kula Mani Hawaii 52-56, Transfig Waianae Hawaii 56-57, Asst S Andr Cathd Honolulu 57-59

AUSTILL, STEPHEN PIFER (Ma) 10 Call, Billerica, Mass R S Anne's 59-. b Boston Mass 14 Mar 29 s William E Austill & Anna (Pifer). HS Wellesley Mass, Col BS 51, VTS BD 54. D June 54 P Dec 54 Bp Nash. m 10 Feb 51, Virginia Claire Cole c 3. Chapl Camp Dennen 54, Cur Trin Melrose Mass 54-56, M-in-c S Anne's Billerica Mass 56-59

AUSTIN, JOHN BRANDER (La) 4612 Pitt, New Orleans 15, La Fac S Mart Sch Metairie 59- Asst Chapl same 60-, P-in-c All SS Pontchatoula 61-. b Philadelphia Pa 19 Sep 32 s James Harold Austin & Thelma (Wood). U Pa, Tul 52-55 & 59-61 BA 54, U So BD 58. D June 58 Bp Noland P Aug 60 Bp G M Jones. m 26 June 54 Cintra Pemberton Shober c 2. Vic S Matth Nashville Tenn 58, Fac Pub Schs New Orleans La 58-59, Asst S Geo New Orleans 59

AUSTIN, JOSEPH PERRY (WM) 2455 Goddard Rd, Toledo 6, O Non-par 56-. b Waukegan Ill 5 May 08 s Charles Perry Austin & Mabel (Gray). HS Three Oaks Mich, U Mich BS 31 MS 33 PhD 35, Nash 47-48. D Jan 45 P Jul 45 Bp Ziegler. m 24 Aug 33 Genevieve Anna Davis c 1. Prin & Lay-R S Mich Mssn Sch Ethete Wyo 43-44, Lay-R S John's Powell & S Thos Lovell Wyo 44-45 Vic same 46-47, Vic S Andr Basin Wyo 46-47, Vic S Alban's Worland Wyo 47, R S Paul's Watertown Wis 48-49, Prof Chem Canterbury Coll 49-51, Asst Chapl Epis Commun Serv Dallas Co Tex 51 Chapl-Dir same 52-54, Exec Secy Dept CSR Dal 51-54, In-c S Mark's Newayo & S John Evang Fremont Mich 54-56, Asst S Paul's Grand Rapids Mich. Publ Papers on Photo-periodism in botanical journs*

AUSTIN, MILTON DeWITT (Mich) 309 So Jackson, Jackson, Mich Assoc R S Paul's 54-. b Free Union Va 19 June 20 s Lilburn Orator Austin & Vera McKinley (Garrison). HS Ivy Depot Va, Ch Army Trng Sch 41, VTS. D Feb 52 Bp Strider P Oct 52 Bp W C Campbell. m 21 May 43 Eunice Katherine Starcevich c 3. Ch Army Capt WVa & Ala 41-51. M-in-c Emm Moorefield & Emm Keyser WVa 52-54

AUSTIN, PERRY GWYNNE MORE Died 4 Sep 60. For data see 59 Edition.

AUSTIN, VERNON ARTHUR Jr (Pa) 30 No Ferry, Schenectady 5, NY Cur S Geo 61-. b Trenton NJ 9 June 34 s Vernon Arthur Austin & Elizabeth Brown (Clarke). Cntrl HS Phila, Hampden-Sydney Coll BA 56, FTS STB 59. D May 59 Bp Hart P Nov 59 Bp Tsu for Pa. Cur Trin Ambler Pa 59-61. Treas Phila Br Cath Cler Un 60-

AUSTIN, WILLIAM PAUL (Ma) 2290 So Clayton, Denver 10, Colo Cur S Mary's 59-. b Boston Mass 4 Oct 30 s Mansfield Austin & Grace May (Hinckley). HS Boston, Trin BA 51, Berk STB 59. D June 59 Bp Stokes P Feb 60 Bp Minnis for Ma

AUTEN, PARKER FISH (NJ) 208 King's Highway, Swedesboro, NJ R Trin 41-. b Trenton NJ 10 May 09 s Harry Fish Auten & Clara Mary (Parker). Ireland Priv Sch Trenton, Prep Sch Pennington NJ, U Pa BA, PDS BTh 34. D June 34 Bp Matthews P Apr 35 Bp Knight. m 7 Sep 35 Mildred Sara Myatt c 1. Cur S Matth Trenton 34-37 P-in-c same 37-41, P-in-c S Andr Trenton NJ 38-41

AVEILHE, CARLOS AUGUSTUS (CNY) 26 French Rd, Utica 4, NY Retired 59-. b Cameron Tex 16 Oct 90 s Carlos Augustus Aveilhe & Mary Ellen (Darwin). HS W Des Moines, Bus Coll, Racine Coll, Nash 23. D Jan 23 P Sep 23 Bp Weller. m Oct 31 Genevieve Verkinia Markarian. Vic Blessed Sacr Green Bay Wis 24-28, Cur S John's Ogdensburg NY 29-31, R S Peter's Brushton NY 31-39, R Trin Whitehall NY 39-45, R S Geo Utica NY 45-58

AVERETT, RAY HERT Jr (At) 924 Mockingbird La, Griffin, Ga R S Geo 58-. b Birmingham Ala 13 May 20 s Ray Hert Averett & Evelyn Frances (Godfrey). HS Birmingham, U So BA 49, VTS BD 52. D June 52 Bp Claiborne P Dec 52 Bp Carpenter. m 17 June 44 Nancy Carolyn Bratton c 3. R S Jas Eufaula Vic Gr Clayton & S Steph Glennville Ala 52-58, Vic S Matt Seale Ala 54-58

AVERY, EUGENE LENOR (N'k) 4 Pine, Passaic, NJ Vic S Aidan's Paterson & S Andr Passaic 60-. b Morgantown NC 22 June 99 s Reuben Avery & Elizabeth (Forney). S Aug Sch Raleigh NC, Johnson C Smith U BA 27, Bp Payne Div Sch BD 33, Waters Coll DD 46. D Jul 33 Bp Darst for WNC P Feb 35 Bp Gribbin. m 29 Nov 35 Elizabeth Lucille Fleming. Asst to Archd S Steph Morganton & S Matth Asheville NC 33-35, P-in-c S Gabr Rutherfordton NC 35-42, P-in-c S Jas Tampa Fla 42-48, P-in-c S Aug St Petersburg Fla 46-48, Vic Incarn Jersey City NJ 48-60. Pres Jersey City Min All, Mem Mayor's Cmssn Human Rights

AVERY, FREDERICK HILLS (O1) S Luke's, Vancouver, Wash In-c S Luke's 49-. b Mt Vernon O 28 Apr 03 s Frederick Hills Avery & Anna (Little). CDSP 29 DD 60. D May 29 P May 31 Bp Parsons. m Jan 30 Dorothy Pike c 2. Asst S Paul's Oakland Ca' 29-31, R S Steph San Luis Obispo & Vic S Barn Arroyo Grande Cal 31-39, R S Paul's San Rafael Cal 39-45, R Ascen Denver Colo 45-49. Chrmn Army & Navy Cmssn 41-43, Stndg Com Colo 46-49 Ol 54-60 Pres 60-, Chrmn Dept Chr Educ Colo 48-49, Dioc Coun Ol 50-53

AVERY, GILBERT STILES III (Ma) 40 Linwood, Roxbury 19, Mass R S John's 60-. b Mason City Ia 19 May 31 s Gilbert Stiles Avery & Susan Spaulding (White). SMU BBA 52, ETS BD 55. D June 55 P Dec 55 Bp E H Jones. m 21 Dec 56 Laura Maverick Graves c 2. Cur S Mark's San Antonio Tex 55-57, Cur S Aug Chap Trin Par NYC 57-60

AVERY, HAROLD DENNISON (Roch) 185 No Main, Canandaigua, NY R S John's 59-. b Syracuse NY 2 May 28 s Harold Terry Avery & Anne Patricia (Pirong). HS Syracuse, Syr BA 49, ETS BD 52. D June 52 Bp Peabody P June 53 Bp D S Stark for CNY. m 21 June 52 Gertrude Ann Gardner c 3. Cur Trin Watertown NY 52-53, Cur S Thos Rochester NY 53-55, Prot Chapl S Mary's Hosp Rochester NY 54-55, P-in-c S John's Mt Morris NY & Prot Chapl NY St TB Hosp 55-59. Mem Dioc Coun Roch 59-, Dir Dioc Yth Conf 60

AXLEROAD, BENJAMIN Jr (Conn) S Mark's Ch, Bridgewater, Conn R S Mark's 57-. b Miami Fla 19 Nov 21 s Benjamin Axleroad & Vera (Iseman). HS Miami, U Miami BA 42, VTS BD 44, GTS STM 49. D June 44 Bp Davenport P Nov 45 Bp Pithan. m 20 May 50 Mary C Sauerbrun c 2. Actg Cur Holy Trin W Palm Beach Fla 44-45, Cur Pro-Cathd Ascen Porto Alegre Brazil 45-46, Cur Crucified Bage Brazil 46-47, Chapl Epis Chaplaincy Serv Newark NJ 49-53, Chapl City Mssn Chicago Ill 53-54, R Gr Goochland Va 54-57. Secy & Treas Litchfield Archdnry 58-, Pres New Milford Area Coun Chs 59-61

AYCOCK, THOMAS CROCKETT Jr (La) 3412 Haring Rd, Metairie, La P-in-c S Aug 56-. b Wash DC 29 Mar 24 s Thomas Crockett Aycock & Martha Demmitt (Light). HS Wash DC, Duke BA 47, SWTS BD 50. D Sep 50 P May 51 Bp Penick. m 18 Feb 50 Sarah Lucile Proctor c 3. M-in-c Gd Shpd Cooleemee Ascen Fork & S Geo Woodleaf NC 50-51, Cur Gd Shpd Rosemont Pa 51-53, Chapl Epis Stdts Tul & Newcomb Coll New Orleans La 53-56

AYERS, ROBERT CURTIS (CNY) 818 Ostrom Av, Syracuse 10, NY Epis Chapl Syr 58-. b Roanoke Va 20 Nov 27 s Walter Curtis Ayers & Lena Mae (Anderson). HS Salem Va, Roa BA 47, Luth Theol Sem Phila BD 50. D Sep 53 P Apr 54 Bp Peabody. m 4 Sep 50 Vivian Eleanor Harper. Luth Min 50-52. Lay-R & M-in-c Emm Adams Zion Pierrepont Manor & Chr Ellisburg NY 52-54 P-in-c same 54-58

AYRES, FRANCIS OLIVER Jr (Mich) Parishfield, Brighton, Mich Mem Parishfield Commun 48-. b Madison NJ 21 Sep 08 s Francis Oliver Ayres & Vera (Quaid). Taft Sch, Ya, ETS BD 39. D June 39 P May 40 Bp Manning. m 20 May 33 Florence Van Epps Watts c 4. Cur S John's Waterbury Conn 39-40 R same 41-48

AYRES, RICHARD FLAGG (LA) 124 E Pedregosa, Santa Barbara, Cal R Trin 44-. b Quincy Mass 8 Feb 03 s Ernest Flagg Ayres & Estella (Barber). HS Corvallis Ore & Boise Ida, Whitman Coll AB 25 DD 51, GTS, ETS BD 28. D June 28 P Dec 28 Bp Slattery. m 30 Dec 30 Sarah Busby c 3. Chapl Epis Stdts Harv 28-29, P-in-c Mssns Colfax Palouse Starbuck & Dayton Wash 29-30, Chapl S Helen's Hall 30-23 & 34-49, Vic Chr St Helens Ore 30-32, Vic S Mich & All Ang Portland Ore 32-37 R same 37-44. Chrmn Dept Rel Educ Dio Ore 36-43, Chrmn Field Dept Ore 43-44, RurD Convoc Santa Barbara 45-51, Dep Gen Conv 37, 40, 43

B

BAAR, WILLIAM HENRY (C) 556 Vernon Av, Glencoe, Ill R S Elis 59-. b Oak Park Ill 30 Dec 19 s John William Baar & Marguerite Grace (Reininga). J Sterling Morton HS & Jr Coll, Carthage Coll BA 42, Chi Sem BD 45, Ya MA 48 PhD 53, Berk, SWTS STM 55. D June 54 P Dec 54 Bp Burrill. m 1 Sep 48 Katherine Louise Oie c 5. Luth Pstr 45-53, Chapl USNAF 45, Chapl USN 46. Dir Brent House & Epis Chapl Oriental Stdts in Mid West 53-59, Epis Chapl Chi 55-59. Chrmn Com for Clergy Confs & Retreats C, Bd Exam Chapl C, Bd Yth Guidance C, Chrmn Div Coll Wk Prov 5 Secy same, Chrmn Com Wk w Overseas Stds, Chapl Bro S Andr Dio C, Pres Epis Ch Coun Chi 55-59, Chapl Angl Theol Fellshp Chi 55-59, Bd Dir Ch Soc Coll Wk 55-58, Pres Mid-west Chapt Soc S Alban's & S Serg, Mem Milit Chapl Assoc, Lt Cmdr USNR. Lectr Eng 57 Paris 58 Lambeth Palace 60. Ed "Una Sancta" 47-53, Ed "Sursum Corda" 50-53, Ed "Faith and Thought" 55-60, Publs "John Mason Neale and his Contribution to the Anglican Revival," "A Critical Analysis of Bruner's Polemic Against Schleiermacher," "A Study of Christian Ethics and Devotional Literature." Contrib "Modern Canterbury Pilgrims," "Barriers to Unity"

BABBIT, HARRY LIVINGSTON (Fla) 116 Hunter Cir, Port St Joe, Fla P-in-c S Jas Port S Joe & S John's Wewahitchka 60-. b Jacksonville Fla 10 Dec 15 s Harry Livingston Babbit & Maude Cameron (Scott). HS Jacksonville, U So 56. D June 56 P Apr 57 Bp West. m 23 Feb 41 Sarah Elwell Maxwell c 2. M-in-c Chr Cedar Key & S Barn Williston Fla 56-58, Asst R S Mark's Jacksonville Fla 58-60

BABBITT, ALMON WILLIAM (CNY) Christ Ch, Manlius, NY R Chr 58-. b Mesa Ariz 12 Dec 12 s Don C Babbitt & Orpha (Standage). HS Mesa, G Wash U LLB 39, CDSP. D Sep 53 P Mar 54 Bp Stoney. m 11 Sep 36 Mildred Helene Gore c 3. Practiced Law 39-52. D-in-c & R S John's Alamogordo NMex 53-56, R S Mich & All Ang Albuquerque NMex 56-57

BABCOCK, JAMES LYTLE (Ma) Monument Rd, Orleans, Mass R Holy Spirit 60-. b Natick Mass 23 Apr 33 s Herbert Bruce Babcock & Constance (Lytle). HS Wellesley Hills Mass, Bow BA 55, Berk STB 58. D June 58 Bp F C Lawrence P Dec 58 Bp Stokes. m 9 Sep 55 Nancy Petersen c 1. Asst Holy Spirit Orleans Mass 58-60, P-in-c S Mary of the Harbor Provincetown Mass 58-60. Sub-chrmn Provincetown Commun Needs Coun. Auth dioc mag art

BABCOCK, RICHARD MAXWELL (Md) 5801 Chinquapin Pkwy, Baltimore 12, Md Asst Messiah 61-. b Schenectady NY 19 Nov 24 s Reuben E Babcock & Malva (Ball). HS Balto, Peabody Conservtry of Music, JHU, U Md BSMusEd 58, AGO ChM 59, PDS STB 61. D Jul 61 Bp N C Powell. m 24 Aug 57 Grace Griffing Thomsen c 1. Org & Choirmstr: Ascen & Prince of Peace Balto 39-43 & 45-50, Yth Choir Dio Md 50-52, S Thos Balto 53-56, DRE Emm Balto 56-58, Chr Meml Phila 58-60. Organ Salesman 52-56, Priv instr piano & organ 46-. Yth Advsr Patapsco Assmbly Md 56-58. Mem: Hymn Soc of Amer 51-, AGO 47- Secy Chesapeake Chapt same 52-55, Cmssn Ch Mus

Md 50-59 Secy 53-59, Conductors' Club of Amer 48-52, Choir Conductors' Guild 60-, Mus Educators' Natl Conf 46-, Md Mus Educators Assn 46-, Gov Bd Conf Prov of Wash 51. Auth "Music Education in the Church," art in "The Hymn," Ed "Pipe and Pedal" 52-54, Auth & Arranger "Christmas Customs with Carols from Many Lands"

BABIN, DAVID EDWARD (Tenn) 2130 Terrace Av, Knoxville 19, Tenn D-Asst S John's 60-. b Memphis Tenn 26 Dec 25 s Walter F Babin & Virginia (Haste). HS Memphis, LSU, NW BS 46, CDSP BD 60. D June 60 Bp Barth P Apr 61 Bp Vander Horst. m 29 Mar 47 Frances Sherrill c 3

BACAGAN, MAGDALENO (Ph) Box 780, Manila, Philippines Actg Chapl S Luke's Hosp 60-. b Lipay San Gabriel La Union 29 Sep 32 s Pedro Bacagan & Benita (Kiskisang). Baguio Tech & Commercial Inst, U Philippines AB, S Andr Theol Sem ThB 58. D Aug 58 Bp Ogilby P Aug 59 Bp Cabanban. Stdt & Asst S Luke's Chap Manila 58-59, Actg Chapl Gd Shpd Mssn Zamboanga City 59-60. Secy Bd Exam Chapl, Com on Med Scholarship

BACAYAN, DAVID (Ph) Tadian, Kayan, Mt Prov, Philippines Asst S Mich & All Ang 55-. b Sagada Mt Prov PI 6 Mar 28 s Alipio Bacayan & Mercedes (Malag). S Andr Theol Sem 55. D Mar 56 P Mar 57 Bp Ogilby. m 13 Jul 48 Alberta Bonifacio c 6

BACH, EMMANUEL CHARLES (SVa) 101 Kamichi Ct, Virginia Beach, Va Asst to R Galilee Ch 59-. b Olten Switz 19 Sep 18 s Albert Bach & Klara Ida (Kehrle). HS Lausanne Switz, Aargauische Kantonsschule BA 39, U Zurich BD 46, VTS. D Aug 59 P Mar 60 Bp Gunn. m 19 Sep 57 Margaret Mary Hilpert. Min Reformed Ch Switz 47-57

BACHE-WIIG, LARS RAVN (Minn) 200 E Minnehaha Pkwy, Minneapolis 19, Minn Life insur agent & Pres Chr Giving Fndt 58-. b Mosinee Wis 4 Jan 13 s Olai Bache-Wiig & Agnes (Ravn). HS Minneapolis. D Nov 42 P Dec 43 Bp Keeler. m 22 Nov 42 Marguerite Veker c 2. Lay-Mssy-in-c Gr Pine Isl & Ascen Kenyon Minn 40-42, M-in-c S Paul's Pipestone Holy Trin Luverne S John's Lake Benton & S Barn Slayton Minn 42-44, Asst R Holy Apos & Med Phila 45-47, R Holy Sacr Highland Park Pa 47-54, Ch Fund Raising 54-57, Asst R S Steph Edina Minn 57-58

BACK, ROBERT NELSON (Conn) Box 65, Noroton, Conn R S Luke's Darien 60-. b Boston Mass 7 Jan 23 s Rev Percy William Back & Gladys (Carrel). HS Stonington Conn & Media Pa, Denison U BA 44, Crozer BD. D June 50 Bp Remington P Dec 50 Bp Hart. m 7 Jul 42 Muriel Cullis c 4. Asst S Mark's Frankford Pa 49-51, Vic S Peter's Glenside Pa 51-52 R same 52-60. Secy Dept Chr Educ & Chrmn Yth Div 55-58, Del Prov Syn 56, Mem Depts Prom & Soc Rela 54-58, all Dio Pa; Pres East Montgomery Mnstrl Assn 56-58, Bd Phila Coun Chs 55-60, Dean Prov 3 Conf Hood Coll 60. Auth arts in Ch mags

BACKHURST, GEORGE Died 6 Feb 60. For data see 59 Edition

BACKHURST, GREVILLE CLARE (WNY) 21 Colonial Cir, Buffalo 22, NY R S John's 59-. b Fox River NS Can 3 Apr 12 s Rev George Backhurst & Fannie (Mosley). HS Detroit, Wayne U BA 37, ETS BD 40. D June 40 P Jan 41 Bp Creighton. m 8 June 42 Ruth Hargreaves c 3. M-in-c S Chris Detroit 40-42, Chapl Eloise Hosp Wayne Co Mich 42-43, R S John's St Johns Mich 43-45, R S Thos Trenton Mich 45-50, Assoc R Calv NYC 50-52 R same 52-59

BACON, TREVOR WILBUR (Dom Francis Hilary), OSB (NI) S Gregory's Priory, Rt 1, Three Rivers, Mich Monk S Greg Priory 46-. b Fond du Lac Wis 2 Oct 03 s Alfred Taylor Bacon & Beatrice (Bailey). Lawrence Coll, Nash 36. D Jan 36 Bp Sturtevant P Jul 36 Bp Wilson. Postulant Nashdom Abbey Burnham Bucks Eng 36, Novice 37 Simple Vows 38, Serv Eng 37-39, Solemn Vows S Greg Valparaiso Ind 41, Vic S Aug Mssn Gary Ind & Vic S Steph Mssn Hobart Ind 39-46

BACOT, DAN AMBLER NORTON (LA) 144 So "C," Oxnard, Cal R All SS 49-. b Charleston SC 28 Apr 16 s Daniel Norborne Bacot & Daisy Meredith (Marshall). HS Ashland Va, U Ore BS 42, CDSP BD 45. D Sep 44 P Oct 45 Bp Dagwell. m 16 Dec 44 Dorcas Shaw Smith c 3. Asst M-in-c Gd Shpd Berkeley Cal 44-45, Cur S Steph Cathd Portland Ore 45-46, Vic S Chris Port Orford & S John's Bandon Ore 46-49. Div Camps & Confs, Dir LA Yth Camp 56-. V-Chrmn Oxnard Housing Auth

BACOT, MARSHALL NORBORNE (WVa) 122 Parkview Dr, St Albans, WVa R S Mark's 57-. b Savannah Ga 11 Jan 04 s Daniel Norborne Bacot & Daisy Meredith (Marshall). HS Norfolk Va, Va Poly Inst BA, VTS. D June 33 P June 34 Bp Jett. m 24 Oct 34 Rosalie C Gravely c 2. M-in-c S Peter's Roanoke Va 33-36, M-in-c Mssn Field Okanogan Wash 36-39, R S Luke's Par Wenatchee Wash 39-41, R S Geo Astoria NY 41-50, P-in-c Mssns at Montgomery & Ansted WVa 50-53, R S Luke's Welch WVa 53-57

BADEN, JOHN ALFRED (Va) 110 W Franklin, Richmond 20, Va Exec Secy Dept Mssns 61-, Secy T&C Wk & Dioc Mssnr 58-. b Wash DC 10 May 13 s John Alfred Baden & Marian (Sturgis). HS Maryland Park, U Md BS 39, Natl U LLB 39, VTS BD 48. D Dec 47 P Dec 48 Bp N C Powell. m 11 Jul 42 Jean Deloris Feaga c 3. Asst Trin Towson Md 46-48, R S Jas Monkton Md 48-58, S Jas Chap Parkton Md 56-58. Instr on Rur Ch VTS. Dir Mid-Atlantic Par Trng Prog, Del Prov III, Chrmn Prov T&C Wk

BADENOCH, ERNEST LUMAN (SD) 118 So Maple, Watertown, SD R Trin 59-. b Oak Park Ill 26 Jan 18 s Ernest Ward Badenoch & Louise (Pettibone). HS Oak Park, NW BS 39 MA 41, SWTS. D Jan 52 P Oct 52 Bp Daniels. m 20 Aug 38 Edith Harris c 9. Vic S Matt Glendive S Lawr Sidney & S Alban's Baker Mont 52-54, R Chr Lead SD 55-59

BADGER, EDWIN HUNT Jr (C) 3025 Walters Av, Northbrook, Ill R S Giles' 53-. b Evanston Ill 27 May 16 s Edwin Hunt Badger & Helen Jessie (Pope). HS Winnetka Ill, Chi BA 40, SWTS BD 50. D May 50 P Dec 50 Bp Conkling. m 18 May 46 Mary Todd Heaslett c 2. P-in-c S Giles' Northbrook Ill 50-53. Dioc Coun C 54-57 & 60-, Dept Chr Educ C 54-57 Chrmn same 59-61, Dept Lay Action 59-61, Exam Chapl 58-61, Dep Gen Conv 58

BAGANO, LUKE FILOMENO (Ph) S Paul's Mssn, Balbalasang, Mt Prov, Philippines P-in-c S Paul's 56-. b Besao Mt Prov PI 15 Jan 11 s Bagano & (Lingayo). Prov Normal HS, Theol Sch 51. D Jan 52 P Mar 53 Bp Binsted. m (1) c 4, (2) 29 Dec 44 Encarnacion Guipanay c 3. Tchr Bureau Pub Educ PI 33-47. Asst S Mary Virg Sagada Mt Prov 52-56*

BAGBY, JAMES THOMAS (Tex) 717 Sage Rd, Houston 27, Tex R S Mart 52-. b Austin Tex 24 Jul 11 s Arthur Pendleton Bagby & Daisy (Shindler). HS Austin, U Tex BA 34, VTS 35. D Aug 35 P Jul 36 Bp Quin. m 3 Aug 44 Mary Louise Tips c 2. P-in-c S Mary's Houston Tex 35-38, R S Jas Houston Tex 38-52. Pres Stndg Com Tex 60

BAGBY, WILLIAM ROBERT (Ia) 2604 Iowa, Cedar Falls, Ia R S Luke's 55-. b Des Moines Ia 30 Aug 27 s Russell Bagby & Clarice Ester Virginia (Powers). HS Pittsfield Ill, Cntrl Coll Pella Ia BA 50, Berk STB cl 53. D June 53 P Dec 53 Bp Smith. m 4 Sep 48 Barbara L Ahrens c 4. Vic S Paul's Durant Cur Trin Cathd & Chapl S Kath Sch Davenport Ia 53-55. Chrmn Dept Chr Soc Rela Ia 57-

BAILEY, BRUCE EDGAR (Mich) 121 No Howard, Croswell, Mich M-in-c Chr Croswell & Gd Shpd Lexington 61-. b Huntington NY 20 Mar 29 s George Cornelius Bailey & Ruby Estelle (Griffin). HS Huntington, Br U, Sac St Coll AB 52, U Mich Law Sch, ETS BD 61. D June 61 Bp Emrich. m 26 Aug 61 Madesta Allen Brady

BAILEY, CHARLES (LA) c/o Stuart Bailey, 4317 Piedmont Dr, San Diego 7, Cal Retired 52-. b London Eng 28 Jan 78 s Thomas Jerram Bailey & Cecelia Anne (Ollive). Coll HS for Boys W Croydon Eng, U So Theol Sch 17-18. D Nov 23 Bp Ingley P Dec 25 Bp Moore. m 24 Oct 06 Clara Gertrude Brown (dec) c 4. Hon Cur Trin Trinidad Colo 23-25, R S Paul's Gainesville Tex 25-27, Vic S Matt Enid Okla 27-28, Asst S Paul's San Diego Cal 29-30, Vic S Paul's El Centro Cal 31-35, Vic Holy Apos & S Fran Chs Los Angeles Cal 35-37, Vic Chr Redondo Beach Cal 37-41, R Holy Trin Alhambra Cal 41-45, R Gd Shpd Venice Cal 46-48, Vic Holy Apos Los Angeles Cal 48-49, Cur S Paul's San Diego Cal 49-52*

BAILEY, CHARLES-JAMES NICE (Lex) 2632 Cumberland Av W, Middlesboro, Ky Non-par 59-. b Middlesboro Ky 2 May 26 s Charles Wise Bailey & Mary Elizabeth (Nice). HS Middlesboro, Harv AB 50 STB 55, Basel U, Florence U, Camb. D June 56 P Dec 56 Bp Moody. Vic Chr Richmond Ky 56-57 R same 57-59, Instr ETSKy 55-58. Auth art "S Luke's Journ"

BAILEY, DAVID ROBERT (LI) 886 68th, Brooklyn 20, NY Retired 57-. b Trinity Par Nfld s George Waterman Bailey & Martha (Miller). Bp Feild Coll, Normal Trng Sch Nfld, Bp U BA 15, King's U Can MA 20 BD 22. D Nov 15 P Oct 16 Bp of Nfld, Rec Jul 19. m Nov 17 Gertrude E Blandford c 2. R S Jas Old Town Maine 18-23, R S Steph Fall River Mass 23-43, R All SS Fulton NY 43-48, R Epiph Brooklyn NY 48-57*

BAILEY, EDWIN PEARSON (Conn) Round Hill Rd, Greenwich, Conn Asst Min Chr & Vic S Barn 59-. b Aldie Va 7 May 28 s William Otis Bailey & Mary Hardin (Parker). Epis HS & HS Leesburg Va, U Va BA 50, VTS BD 55. D June 55 Bp Goodwin P June 56 Bp Gibson. m 24 Mar 51 Anne Hopkins Herrigel c 2. USA 50-52. D-in-c S John's Warsaw & No Farnham Ch Farnham Va 55-56 R Same 56-57, Asst Min S John's West Hartford Conn 57-59

BAILEY, HARLAN (Cal) 1075 Sutter, San Francisco 9, Cal Retired 41-. b Hong Kong China s David Haworth Bailey & Clara Esther (Harlan). Cinc Law LLB 00, CDSP 16. D June 16 P Dec 16 Bp Hunting. m 10 Feb 17 Lue Merrick c 2. LayR-in-c Gd Samar Chap Oakland Cal 14-16, Vic S Mark's Tonopah & In-c Mssns Manhattan & Round Mountain Nev 16-18, YMCA 18-19, R S Andr Tacoma Wash 19-21, S John Bapt Corona Cal 21-24, S Alb El Paso Tex 24-25, Asst Chapl Seaman's Ch Inst San Francisco 26-27, Vic S John's Needles Cal 27-29, Asst S Andr Inn, Mssy to Pub Insts 30-34, Gr Cathd Staff San Francisco 34-36, R Incarn San Francisco 36-41*

BAILEY, JOHN AMEDEE (Ma) 2030 No Nevada Av, Colorado Springs, Colo Asst Prof Dept Rel Colo Coll 61-. b Rochester NY 26 Nov 29 s George Olney Bailey & Dorothy Ida (Cerf). Pomfret Sch, Harv BA 51, UTS BD 55, U Basel ThD 59. D June 55 Bp Nash P June 60 Bp Corrigan for Ma. m 22 May 54 Marjean Linn c 2. Stdt U Basel Switz 55-56, U Göttingen 56-57, U Basel 57-59, Instr Dept Rel Colo Coll 59-61

BAILEY, JOHN EDWARD (N'k) Middletown Springs, Vt Retired 56-. b Coventry Eng 28 May 86 s John Bailey & Emma (Slater). Nash BD 18, GTS STM 27. D May 17 P Feb 18 Bp Webb. m 18 June 24 Hilda Stanley Squires c 1. D-in-c Gr Hartland Wis 17 P-in-c same 18, Holy Innoc Pine Lake Wis & S Peter's North Lake Wis 18, Asst S Jas Milwaukee Wis 19-22, Vic All SS Glen Rock NJ 22-39 R same 39-56 R Emerit 56-. Del Prov

Syn 30-42, Exam Chapl 29-45, Bd Rel Educ 34-38, Mem Eccles Crt 43-53, Mem Trin Cathd Chapt 47-50 all Dio N'k

BAILEY, OHMER MARCUS (O1) 1299 California, San Francisco 9, Cal Retired 59-. b Meigs Co O 26 Nov 91 s John J Bailey & Maria Delila (Nease). HS Dayton O, Valparaiso U BMus 17, CDSP, ETS BD 28, UTS 56-59. D May 28 Bp Parsons P Dec 28 Bp Slattery. Asst S John's Los Angeles 29-31, Asst S Andr Cathd Honolulu TH 31-33, S Mary's Honolulu TH 33-35, R S Andr Port Angeles Wash 35-39, R S Paul's Bremerton Wash 39-55, Chapl S Luke's Home NYC 55-56

BAILEY, PERCIVAL CLARENCE (NJ) 422 Market, Camden 2, NJ R S Paul's 40-. b Bay Mills Mich 14 Jan 92 s Thomas Bailey & Sarah Augusta (Gwatkin). HS Sault Ste Marie, Ken BA 15, GTS 18 STB 31. D Apr 18 Bp Hulse P Apr 19 Bp Harris. M-in-c Ascen Ontonagon Mich 18-20, R Chr Calumet Mich 20-25, P-in-c S Hilda's Mssn River Rouge Mich 25-29, Asst S Matth Detroit Mich 29-30, Cur S John's Stamford & P-in-c Emm Springdale Conn 31-38, R All SS Meml Meriden Conn 38-39, P-in-c S Jas Mssn Franklin Square NY 39-40. Dean Camden-Woodbury Convoc 44, Dioc Bd Mssns 44, Cathd Fndt Dio NJ 46

BAILEY, PERCIVAL ROBERTS Jr (At) 431 E Washington, Gainesville, Ga R Gr 55-. b Wash DC 29 Dec 09 s Percival Roberts Bailey & Ida (Kraft). HS Wash DC, U Pa BS in Econ 32, U So. D June 53 P Dec 53 Bp Claiborne. m 12 Apr 41 Jane Louise Paulk c 3. Vic Gr Clarkesville & Calv Cornelia Ga 53-55

BAILEY, RICHARD SLAGHT (Del) 20 Olive Av, Rehoboth Beach, Del R All SS Rehoboth & Vic S Geo Chap Indian River Hundred 51-. b Bound Brook NJ 30 May 15 s Russell Slaght Bailey & Sarah Letitia (Stryker). HS Mt Holly NJ, Wesl BA 37, GTS 40. D June 40 P Dec 40 Bp Gardner. m 22 Jul 41 Charlotte Congdon Walsh c 2. Cur Gr Merchantville NJ 40-41, R Holy Trin Par Ocean City NJ 41-46, R Holy Comf Aronimink Pa 46-51*

BAILEY, SCOTT FIELD (Tex) 209 W 27th, Austin, Tex R All SS Austin & Dir Stdt Activ U Tex 51-. b Houston Tex 7 Oct 16 s William Stuart Bailey & Tallaulah Prince (Smith). HS Houston, Rice Inst BA 38, VTS BD 42, U So STM 53. D Mar 42 P Dec 42 Bp Quin. m 11 Dec 43 Evelyn Louise Williams c 4. Asst S Paul's Waco & P-in-c S Mary's Lampasas Tex 42-43, Chapl USNR 43-46, R Chr Nacogdoches & P-in-c Chr San Augustine Tex 46-51. Dep Gen Conv 55, 58, 61, Pres Stndg Com Tex 58-59, Chrmn Exam Chapls 57-61

BAILEY, THEODORE HARBOUR III (Md) Solomons, Md Vic S Peter's & Middleham Par 58-. b Baltimore Md 18 Dec 22 s Theodore Harbour Bailey & Florence Oliphant (Nairne). HS Catonsville Md, W&M AB 47, Berk STB 58. D June 58 P Dec 58 Bp N C Powell. m 18 Aug 54 Gunda Elfriede Gabcke c 2. Repres Coca-Cola Co 48-54

BAILEY, WILLIAM LANDRETH (WNY) 150 Crescent Av, Buffalo 14, NY Vic S Pat Cheektowaga 57-. b Schenectady NY 26 Dec 11 s Thomas Sherwood Bailey & Adaline Sarah (Landreth). HS Schenectady, Union Coll BA 33, GTS 36. D June 36 P Dec 36 Bp Oldham. m (1) 28 Dec 37 Camilla Hudson Farlow (dec) c 1, (2) 20 June 59 Eula Mary (Baker) Cady c 2. Mssy Dio A 36, Vic All SS Cathd Albany NY 36-38, R S Luke's Chester S Mark's Springfield & Geth Proctorsville Vt 38-42, R S Mary's-of-the-Harbor Provincetown Mass 42-50, R S Peter's Westfield NY 50-56, R Holy Comm Buffalo NY 56-61. Del Prov Syn 39, 41, Exec Coun WNY 52-55, Dept Chr Educ 52-, Dept Mssns 54-, RurD Convoc Chautauqua 54-56, Stndg Com WNY 56-60. Chapl Epis Stdts U Buffalo-. Pres Provincetown Mass Art Assoc 44-50*

BAILIE, MONROE (Minn) 706 East Av, Red Wing, Minn R Chr Red Wing & Messiah Prairie Island 38-. b St Paul Minn 12 Mar 96 s James C Bailie & Annie (Munroe). U Minn Night Sch, Sea. D Oct 30 P June 32 Bp McElwain. Cur S Clem St Paul Minn 30-32, R S John's Mankato Minn 32-38. Chrmn Dept Publ 17, YPF Advsr for Dio 35-36, Mem Dioc Coun 35-38, Chrmn Dept Prom, Chrmn Field Dept Prov 6, Dep Gen Conv 43, 49, Dean Red Wing Dnry, Stndg Com 60-

BAIRD, JOSEPH ROLAND Died 11 Apr 59. For data see 59 Edition

BAIRD, ROBERT CHARLTON (SC) Bennettsville, SC R S Paul's 49-. b Opelika Ala 16 Apr 22 s Robert Charlton Baird & Effie Jean (Varner). HS Charlotte NC, Davidson Coll BA 43, VTS BD 46, U So STM 53. D Feb 46 P Oct 46 Bp Penick. m 12 Dec 52 Barbara Lee Spears c 2. P-in-c S Thos Sanford NC 46-49, P-in-c S Barn Dillon SC 49-51

BAIRD, ROBERT LEE (SHB) -. b Zanesville O 25 Mar 93 s Elmer Ellsworth Baird & Laura Gertrude (Schultz). Pub Schs Newark & Zanesville O, Ken BA 18, Bex BA 19. D June 19 Bp T I Reese P May 20 Bp Vincent. m 23 Katheryn Harris c 2. R S Paul's Muskegon Mich 30-32, R S Paul's Klamath Falls Ore 33, Vic S John's Bisbee Ariz 35-37, Vic S Thos Clarkdale Ariz 37-38, R S Luke's Hot Springs Ark 38-42*

BAIZ, JOHN-KARL MEISSNER (O) 2627 Atlantic NE, Warren, O R Chr 45-. b Wilkes-Barre Pa 30 June 17 s John P Baiz & Ida Uhlman (Meissner). Wyo Sem Prep Sch, J M Coughlin HS, Leh BA 39, UTS BD 42. D Mar 42 P Nov 42 Bp Sterrett. m 6 Sep 45 Mary Elisabeth Batterman Lang c 3. Asst Min & DRE S Barth NYC 42-45. Chrmn Cmssn Chr Citizenship, Exec Com Dept Chr Soc Rela O 59-. Pres Warren Min Assn 59

BAK, EDWARD M (Pa) 2961 Richmond, Phila 34, Pa P-in-c Holy Redeem (Polish) & Adv Phila 27-, P-in-c S Mary's Manayunk 38-. D 25, Rec June 27*

BAKER, ALBERT CLAYTON (Spok) Box 2097, Yakima, Wash R S Tim Par 55-. b Batesville Ark 17 Aug 04 s Walter Louis Baker & Dora T (Weaver). Ken, Bex BD. D Dec 26 Bp Winchester P Sep 28 Bp Rogers. In-c Trin New Phila O, Cur S Paul's Par Steubenville O 29, R Epiph Par Urbana O 29-32, R Gd Shpd Par Barre Vt 32-39, R S Paul's Council Bluffs Ia 39-50, R Trin Bessemer Ala 50-55. Exec Coun Vt 35-39, Secy Coun, Dep Gen Conv 37, Fndr S Andr Camp for Boys, Exec Coun Ia 41, Chrmn Field Dept, Dir Yth Conf 41. Ed "Mountain Echo" Dioc publ. Auth "The Pathway to Worship" & var mag arts*

BAKER, CHARLES ROBERT (LI) 13-15 122nd, College Point 56, NY R S Paul's 56-. b Brentwood NY 22 Apr 22 s William Henry Baker & Bertha Margaret Augusta (Gollinick). HS Farmingdale NY. D Nov 54 P Jul 55 Bp DeWolfe. m 20 Mar 43 Edythe Lorraine Taylor c 3. Inspec Spvsr Repub Avia Corp 39-44, USA 44-45, Supt Inspec Div Repub Avia 45-54. Cur All SS Great Neck NY 54-56

BAKER, DAVID HARRY (Roch) 3450 Ridge Rd W, Rochester 15, NY P-in-c Trin 55-. b London Eng 14 Oct 13 s Herbert Fisher Baker & Elizabeth E (Norris). HS Hartford Conn, U Roch BS 51. D Jan 54 P Sep 54 Bp D S Stark. m 17 Sep 38 Norah W Gillan c 2. Cur S Luke's Rochester NY 54-55

BAKER, EDWIN DALE (N'k) Westfield State Farm, Bedford Hills, NY Chapl Westfield St Farm 60-. b Oklahoma City Okla 16 May 23 s Edgar Clifton Baker & Jewell Clair (Scallorn). HS Okla City, Okla City U BA 47, Vanderbilt U Sch Rel 47-49, U So BD 50, GTS. D June 50 P June 51 Bp Dandridge. Cur Adv Nashville Tenn 50-51, P-in-c S Jas Boliver S Thos Somerville & Imm LaGrange Tenn 51-53, P-in-c Calv Michigan City Miss 52-53, Cur Chr Dallas Tex 53-56, P-in-c S Steph Dallas & S Mart Lancaster Tex 56-57, R S Mary's Jersey City NJ 58-60*

BAKER, ELMER PERRY (Conn) 24 Silver, Middletown, Conn Vic Chr Middletown & S Jas Ponsett 60-. b Baltimore 4 Mar 04 s Elmer Ellsworth Baker & Emma Virginia (Wilhelm). HS Balto, YMCA & Balto Bus Colls, JHU, G Wash, VTS 36. D May 36 P Dec 36 Bp Helfenstein. m 26 Jul 24 Gertrude M Heinze c 1. R S Mary's Emmorton Md 36-37, Vic Resurr Baltimore 37-55, Vic Holy Evang Baltimore 46-55, R S Mark's Millsboro Del 55-60. Epis Chapl JHU Hosp 37-52, Actg Chapl Ch Hm & Hosp 43-44 & 48-50, Chapl USCG Aux 43-45, Liaison Chapl A&N Wk Md 48-55, Chapl Md Masonic Hms 53-55

BAKER, FRANK DANFORTH (WMa) 36 Eunice Av, Worcester 6, Mass Asst R S Mich 59-. b Woburn Mass 21 Jul 22 s John Eben Baker & May (Corlis). HS Woburn, Boston U AA 48 BS 50, UTS. D June 59 P June 60 Bp Hatch. m 28 Nov 46 Barbara Elizabeth Miller c 5

BAKER, HAROLD RALPH (Mil) 1306 No Wisconsin, Racine, Wis R Imm 39-. b Portage Wis 24 Nov 07 s Robert Ralph Baker & Emma (Foogman). HS Portage, U Wis BA MA, GTS STB 34. Fell Coll Prchrs Wash DC 33-34. D May 33 Bp R E Campbell for Mil P Nov 33 Bp Ivins. Vic S Mark's Tonopah Nev 34-38, Cur Gr Madison Wis 38-39, P-in-c S Steph Racine Wis 39-47. Exam Chapl Nev 34-38 Mil 54-, Del Prov Syn 34, 38, 44, 54, Exec Bd Mil 48-51 & 56, Dept Rel Educ Mil 54-58, Dean So-Shore Convoc 58-61

BAKER, JACK MATHESON (WMa) 13 Massasoit, Northampton, Mass Cur S John's 59-. b Brandon Man Can 10 Jul 12 s Rev Charles Baker & Ada Elizabeth (Smith). HS Centralia Wash, Linfield Coll Ore BS 35, U Cal MA 37, Berk Bapt Div Sch BD 38, Ya Div Sch 39. D June 59 P Dec 59 Bp Hatch. m 16 Mar 55 Frances Irene Arnold c 2

BAKER, JAMES D KWEE (Lib) 356 Water, Monrovia, Liberia P-in-c S Thos 46-. b Hoffman Sta Cape Palmas Liberia 17 June 93 s Henry BaHue Baker & Martha Caroline Wedi (Harris). Coll W Africa, Normal Jr Coll 16. D Dec 26 Bp R E Campbell P Apr 28 Bp Gardiner. m 30 Dec 20 Marguerite Bertha Kedade Carter c 7. Cur Trin Meml Monrovia Lib 26-28, Cur S John's Cape Mt Lib 28-40 P-in-c same 40-46, R ad interim S John's Lower Buchanan Lib 29, Actg Prin & Supt S John's Mssn Cape Mount 42, Actg Prin & Supt Julia C Emery Sch Bromley St Paul River Lib 46, P-in-c Gr Clay Ashland S Peter's Caldwell S Geo Chap New Georgia & S Agnes' Chap Bromley 46-47. Knight Cmdr Order of African Redemption 49-. Auth "Bromley School Ode," Missionary Hymn-Liberia," "The Gem of West Afric-Land"*

BAKER, JOHN THURLOW (NCal) 5750 Verde Cruz Way, Sacramento 21, Cal R S Mich Carmichael 60-. b St Paul Minn 18 May 12 s Harry Relf Baker & Mae M (Torbenson). U HS, U Minn, Hamline, SWTS 37. D Feb 37 Bp McElwain P Dec 37 Bp Keeler. m 29 Apr 39 Emily Jane Ewart c 3. P-in-c S Jas Marshall & S Mark's Tracy Minn 37-50, V-in-c S John's Eleele & S Paul's Kekaha Kauai Hawaii 40-47, R Trin Muscatine & P-in-c S Paul's Durant Ia 47-49, R S John's Minneapolis Minn 49-52, Dean Geth Cathd Fargo ND 52-57, Vic S Mich Carmichael Cal 57-60. Mem Chr Educ Com & Chrmn Yth Progr 52-54, Secy Exam Chapls & Mem Coun Adv ND, Chrmn Dept Chr Educ 54-57, Chrmn Coll Div NCal 58-, Stndg Com 60-. Exec Com Prov 6, Dep Gen Conv 43, Chapl (Maj) CAP 53-

BAKER, MALLIE CLARK (Tenn) Box 375, Union City, Tenn In-c S Jas Union City & S John's Martin 58-. b Macon Ga 12

Apr 33 s Emmett Horne Baker & Martha (Clark). HS Macon, U So BS 55, GTS 58. D June 58 Bp Vander Horst P June 59 Bp Barth. m 1 June 60 Lila Beth Empson

BAKER, POWELL EUGENE Jr (WT) Box 391, Carrizo Springs, Tex Vic Holy Trin Carrizo Spgs & S Tim Cotulla 59-. b Harlingen Tex 8 Mar 34 s Powell Eugene Baker & Velma (Williams). HS Robstown Tex, SW U BA 56, ETSSw BD 59. D Aug 59 Bp Dicus P Feb 60 Bp E H Jones. m 31 Dec 60 Jean Mary Catherine Wright

BAKER, RANDALL HASKINS MacGREGOR (Md) 1025 No Dodge Blvd, Tucson Ariz Retired 27-. b Naples NY 8 June 84 s Edward Everett Baker & Emma Peck (Haskins). Park Coll, U Ariz, Hob, Nash BD 11. D May 10 P May 11 Bp Webb. R S Edm Milwaukee 11-13, Cur Mt Calv Baltimore 13-15, Chapl S John's Girls' Sch Ralston NJ 14-15, R Imm Par Racine Wis 15-23, Ward Rac 23-27 *

BAKER, RICHARD GOODWIN (WM) 464 Kalamazoo, So Haven, Mich R Epiph 57-. b Bloomington Ill 20 Mar 11 s Rev William Baker & Maude Olive (Kirkpatrick). HS Momence Ill, Nash Coll, Nash 36. D Dec 35 P June 36 Bp Longley. m 29 May 36 Mary Catherine Jack c 3. In-c S Mark's Waterloo Ia, In-c S Luke's Cedar Falls & S Matt Iowa Falls Ia 36-37, R S Paul's Marshalltown Ia 37-42, Cur S Paul's Peoria Ill 42-45, Dean Cathd S Paul Fond du Lac Wis 45-47, R Trin Par Atchison Kan 47-52, R S Andr Ashland Wis 52-57. Mem Stndg Com 54-57, Dep Gen Conv 56, Exec Coun WM 60-

†BAKER, Rt Rev RICHARD HENRY 802 Hillsboro, Raleigh, NC Bp of NC 59-. b Norfolk Va 8 Jul 97 s Benjamin May Baker & Theodosia Burr (Potts). Norfolk Acad, Epis HS, U Va, VTS BD 36 DD 50, U So DD 51. D June 23 Bp B D Tucker P Mar 24 Bp Thomson, Con Bp Coadj of NC 25 Jan 51. m 18 Oct 26 Elizabeth Lee Small c 2. M-in-c Pruden Par Chatham Va 23-24, Chapl Va Epis Sch 24-26, Asst S Jas Baton Rouge La & Stdt Wkr La St U 26-27, R S John's Waynesboro Va 27-31, R Redeem Baltimore 31-51, Bp Coadj of NC 51-59

BAKER, RICHARD HENRY Jr (EC) Box 263, Ahoskie, NC R S Thos 61-. b Baltimore Md 21 Jan 34 s Rt Rev Richard Henry Baker & Elizabeth Lee (Small). Groton Sch Mass, U NC AB 56, VTS BD 60, Oxf BA 58. D June 60 P Jan 61 Bp Wright. In-c S Thos Ahoskie NC 60-61

BAKER, RICHARD HOWARD (WNY) 221st, Westfield, NY R S Peter's 60-. b Buffalo NY 1 Nov 26 s Howard Hamilton Baker & Frances Katharine (Hoolihan). HS Coral Gables Fla, Hob BA 50, Bex BD 53. D June 53 P May 54 Bp Scaife. m 4 Feb 60 Elizabeth Lowry Graham c 5. Vic S Mart-in-the-Fields Grand Island NY 53-57, Vic S John Div Agana Guam MI 57-60. Dioc Yth Advsr WNY 56-57, Hon Can Cathd Honolulu 58-60

BAKER, RICHARD ROYALL III (Va) 1201 W Franklin, Richmond, Va R S Jas 57-. b Wash DC 10 Jan 20 s Richard Royall Baker & Carmen G (Smith). HS Wash, U Va BA 42, VTS BD 48. D June 48 P June 49 Bp Goodwin. m 18 Nov 44 Barbara Martin c 4. D-in-c Lunenberg & No Farnham Pars 48-49 R same 49-54

BAKER, ROBERT STONE Jr (LI) 80 Greene Av, Brooklyn 38, NY R Messiah & Incarn 56-. b Boston Mass 27 May 25 s Robert Stone Baker & Helen Agnes (Wittrup). HS Quincy Mass, Br BA 49, Boston U. D Dec 51 P June 52 Bp DeWolfe. Mstr S Paul's Sch Garden City NY 49-50, Cur S Andr Williston Park NY 52-56. Treas Angl Soc 56- *

BAKEWELL, HENRY THOMAS (Dal) 209 E Wardville, Cleburne, Tex R Holy Comf 47-. b Joliet Ill 17 June 93 s Thomas Bakewell & Elizabeth (Lincoln). HS Joliet, WTS, NW. D May 31 P Jul 32 Bp Stewart. m 2 June 15 Gladys L Gastfield c 2. D-in-c Gr Sterling Ill 31, P-in-c S John's Lockport Ill 33-36, R All SS Nevada Mo 36-40, Vic Chr Meml El Reno Okla 40-47 *

BALANZA, VIRGILIO (Ph) Holy Trinity Mission, Zamboanga City, Philippines Asst Holy Trin Mssn 60-. b Sagada Mt Prov PI 8 Aug 30 s Fidel Balanza & Isabel (Domine). S Mary's Sch Sagada, S Andr Theol Sem Manila 57. D Jul 57 P June 58 Bp Ogilby. m 10 May 51 Erlinda Busacay c 4. Asst Epiph La Trinidad 57-59

BALCH, LEON CRAWFORD (Tenn) 120 Tuxedo Cir, Chattanooga, Tenn R Gr 57-. b Notasulga Ala 23 June 16 s Berta Leon Balch & Martha Lillian (Crawford). Auburn U BS 37, U So, U London. D Nov 53 P Sep 54 Bp Barth. m 18 Aug 45 Laura Ruth Hindman c 3. Vic S Anne's Memphis Tenn 54-57

BALCOM, JOHN MURRAY (Ma) 56 Columbus, Newton Highlands, Mass R S Paul's 53-, Epis & Assoc Prot Chapl Boston U 60-. b Boston 16 Nov 18 s Rubric Garfield Balcom & Grace Helena (Sabean). HS Quincy Mass, U Mass BA 39, ETS BD 42, Harv STM 55. D June 42 P Dec 42 Bp H K Sherrill. m 14 June 46 Jeanne E Lindsey c 3. Cur Gr Norwood Mass 42-43, R Epiph Walpole Mass 43-44, Mssy Alaska 44-47, S John's Mssn Holbrook Mass 47, R All SS Chelmsford Mass 48-53

BALDRIDGE, WILLIAM EDWARD (Tenn) 7674 Krosp Rd, Millington, Tenn P-in-c S Chris 59-. b Dyersburg Tenn 7 June 27 s Ikey Elbert Baldridge & Ada (Dozier). HS Dyersburg, U Tenn BS 49 MS 50, SWTS BD 58. D June 58 P June 59 Bp Barth. Vic S Anne's Woodstock Tenn 58-59

BALDWIN, CHARLES WARREN Died 19 Oct 60. For data see 59 Edition

BALDWIN, DONALD BARRETT (Er) 136 E 4th, Emporium, Pa R Emm 59-. b Phila Pa 13 Apr 30 s Chalkley Baker Baldwin & Elsie (Barrett). HS Phila, Hob BA 52, PDS STB 55, Tem STB 59. D May 55 Bp Armstrong P Dec 55 Bp W P Roberts for Pa. m 21 Jan 56 Barbara Ann Yocum c 2. Vic S Geo Phila 55-57, R Calv Wilkes-Barre Pa 57-59

BALDWIN, HARRIS EDWARD Jr (N'k) 447 Belmont Av, Paterson 2, NJ R S Mary's Haledon 55-. b Torrington Conn 17 Nov 18 s Harris Edward Baldwin & Jane Elizabeth (McClelland). HS Stamford Conn, NYU, S Basil's Coll BA 48, PDS STB 51. D May 51 Bp Hart P Nov 51 Bp W P Roberts for Pa. m 31 Aug 46 Ruth Weishaar Kershner c 1. Asst R S John Evang Lansdowne Pa 51-53, Vic S Mark's Honey Brook & S John's Pequea Compass Pa 53-55. Chapl Police & Fire Depts Haledon *

BALDWIN, HARRY WEBSTER Jr (Va) 206 South Blvd, Richmond, Va R S Andr & Chapl S Andr Par Sch 52-. b Goochland Va 6 Sep 19 s Harry Webster Baldwin & Bessie Jenkins (Childress). HS Goochland, U Rich BA 45, VTS BD 48. D June 48 P June 49 Bp Goodwin. m 22 Apr 50 Elizabeth King c 1. D-in-c S Steph Wicomico Par Northumberland Co Va 48-49 R same 49-52

BALDWIN, JOHN SEARS, OHC (Tenn) S Andrew's School, St Andrews, Tenn Mem OHC 23-. b New Haven Conn 25 Jul 96 s Charles Sears Baldwin & Agnes (Irwin). Kent Sch Conn, Col AB 16. D Dec 21 Bp Beatty P Jan 23 Bp Maxon. S Andr Sch Tenn 22-26, Prior Holy Cross Mssn Liberia 32-37, Chapl USA 42-46, Prior Mt Calv Santa Barbara Cal 59-60. Auth "God Came Down," "Lessons for Children"

BALDWIN, LANGFORD (Ma) 27 Caswell, New Bedford, Mass R S Andr 55-. b Yonkers NY 7 Sep 16 s Anson Baldwin & Marian Murray (Langford). S Paul's Sch NH, Ya BA 38, VTS BD 51, U London. D June 51 P Dec 51 Bp Donegan. m 14 Jul 48 Margaret King c 2. Vic S Barn Ardsley & S Martha's White Plains NY 51-54

BALDWIN, WILLIAM WESCOTT (PCZ) S Andrew's Rectory, Cocoli, CZ P-in-c S Andr Cocoli & S Clare Santa Clara Rep Panama 54-. b Patchogue NY 22 May 07 s Robert Wescott Baldwin & Anna Louise (Traber). D Nov 52 P Nov 53 Bp R H Gooden. m 20 May 39 Electra Vunck c 2. Asst to Dean Cathd S Luke Ancon CZ 52-53. Chrmn & Dir Dioc Conf Cntr Santa Clara RP, Coun Adv PCZ, Chrmn Bd Vol Chapls, Chapl All Faiths Chap Gorgas Hosp Ancon CZ, Dist Chapl PCZ

BALDY, HENRY DIMMICK (WNY) 126 Macamley, Buffalo 20, NY R S Jude's 36-. b Mt Airy Phila 11 Jul 98 s Milo Dimmick Baldy & Blanche Rose (Peck). Chestnut Hill Acad, Wesl BA, GTS 26, D May 26 P Mar 27 Bp Garland. Cur S Mich Germantown Phila 26-29, R S Peter's Westfield NY 29-36. Dean South Er Dnry 54- *

BALEY, WILLIAM ROSS (WVa) 39 Lucerne Av, Asheville, NC P-in-c S Geo 61-. b Upper Darby Pa 19 Jul 06 s William Ross Baley & Adelaide Watson (Cadmus). HS Lansdowne, Drexel Inst. D Mar 50 P Nov 50 Bp Heistand. m 25 June 27 Elizabeth Browning Stoughton c 3. In-c S Andr Tioga Pa 48-50, In-c S John's Lawrenceville Pa 49-50, P-in-c S Paul's Columbia Pa 50-51, Assoc Min Chr Greenville SC 51-53, Vic Gr Keystone WVa 53-61, Vic S Mark's War WVa 59-61. Field Secy Bro S Andr 43-45, Asst DCE Dio Mich 46-47, Mem Exec Com Dio WVa, Den South Convoc in-c S Paul's Avondale S Mark's War & S Andr Mullens WVa*

BALK, ROGER ALLEN (O) McGill Univ, Montreal, PQ, Canada Gen Secy SCM McGill U 61-. b Toledo O 30 Jul 30 s Earl Theodore Balk & Luella (Ahrendt). HS Toledo, Harv AB 52, UTS, S Andr Sem Scotl. D Dec 57 Bp Burroughs P June 58 Bp B D Tucker. m 22 May 53 Patricia Ann Raymond c 3. R Harcourt Par Gambier O 58-61, Actg Chapl Ken 59-60

BALL, C STURGES (Md) 501 W University Pkwy, Baltimore 10, Md Retired 45-. b Stroud Gloucestershire Eng 24 Sep 72 s Rev Enoch Ball & Sarah (Vines). Halifax HS & U Ext Schs, Col MA 17, Ya BD 11, Hartford Theol Sem STM 13, Ken STD 27. D June 22 P Dec 22 Bp Murray. m (1) 10 Jul 01 Nellie Glendinning (dec) c 2, (2) 8 Jul 22 Edith May Cherry. Congreg Min 12-21. R Transfig Baltimore 22-26, Instr Bible Goucher Coll 17-26, Prof Homilectics Bex 26-28, Prof Eccl Hist Bex 28-34, Prof Prac Theol VTS 34-42, R All SS Reisterstown Md 41-45, Chapl Hannah More Acad Reisterstown 43-45. Chrmn Exam Chapl Md 42-57 Secy 57-59 Mem same 59-, Chrmn Academic Com Md 45-59, Dean Dioc Theol Classes for Perp D 51-59

BALL, DAVID STANDISH (A) 62 So Swan, Albany 10, NY Dean All SS Cathd 60-. b Albany NY 11 June 26 s Percival Ledger Ball & Hazelton (Vos). HS Albany, Colg BA 50, GTS STB 53. D June 53 P Dec 53 Bp Barry. Cur Bethesda Saratoga Springs NY 53-56, Can Sacrist All SS Cathd Albany NY 56-58 Can Precentor same 58-60

BALL, DORMAN ADDISON (Del) State, Millsboro, Del M-in-c S Mark's 61-. b Salem Mo 20 Mar 28 s Dorman Benjamin Ball & Barbara Addison (Embeck). HS Salem, Drury Coll BA 52, Bex BD 61. D June 61 Bp Cadigan. m 14 May 55 Eleanor Louise Jaeger c 5

BALL, EDWIN (N'k) 110 Chatham, Chatham, NJ Asst S Paul's Chatham 59-, All SS Millington 60-. b Newark NJ 2 June 14 s Robert Needham Ball & Miriam Wolcott (Ogden). HS Highland Park Ill, Purdue. Perp D Feb 59 Bp L Stark. m 31 Jan 41 Priscilla Marsten Capen c 3. Exec US Steel Corp NYC. Asst Gr Madison NJ 59-60

BALL, IVAN HORTON (A) 68 So Swan, Albany 10, NY Retired 60-. b Pultney NY 20 Feb 91 s Harrison Cleaon Ball & Rose Ella (Horton). Pub Sch Rochester NY, Priv Tutor, De Lancey Div Sch. D Oct 30 P May 31 Bp Ferris. m 28 Oct 09 Maude

Beech Tucker c 2. LayR Zion Avon NY 28-30 P-in-c same 31-32, P-in-c S Geo Rochester NY 33, D-in-c & R All SS Rochester NY 30-39, R S Paul's Monongahela Pa 39-44, P-in-c & R S Mary's Charleroi Pa 42-44, R Trin Watervliet NY 44-51, R S Luke's Mechanicville NY 51-53, Chrmn Dept Prom Dir Div Audio-Visual Aids & Dept Radio & TV Dio A & Can All SS Cathd Albany NY 53-60

BALL, JOHN COMING Jr (SC) 241 Calhoun, Denmark, SC In-c Chr Denmark & S Alban's Blackville 58-. b Summerville SC 26 Apr 23 s John Coming Ball & Annie-Arden (Jervey). S Andr Sch Middletown Del, U So BS 47 BD 58. D June 58 P May 59 Bp Carruthers. m 5 June 53 Helen Jervey Ingle c 3. Lt jg WW II, Tech sales & prod sprvsr chemical & atomic energy plants 8 yrs

BALL, JOHN LESLIE Trans to Dio Toronto Jan 61

BALL, THEODORE PORTER (PR) Box 9262, 1315 Dr Ashford, Santurce, PR Can S John's Cathd 60-. b Charleston SC 12 Nov 13 s Nathaniel Ingraham Ball & Susan Magdalene (Porter). HS Charleston, Coll Charleston BS 35, VTS BD 38. D June 38 P May 39 Bp A S Thomas. m 28 Jan 56 Janet Rowley c 2. R Holy Comm Allendale & Holy Apos Barnwell P-in-c S Alban's Blackville & Heav Rest Estill SC 38-40, R Resurr Greenwood SC 40-43, Chapl USA 43-46, P-in-c S Matth Athens Tex 47-48, R S Paul's Savannah Ga 48-60. Exec Coun USC 41-43 same Ga 49-51, 53-54 & 58-60, Dept Mssns 53-54 & 58-60, Chrmn Dept Prom 53-54, Stndg Com 53-56 Pres 56-57, Dept Chr Educ 53-54, Exam Chapl 53-60 Chrmn 58-59, Pres Coun Adv PR 60-61, Dep Gen Conv 55, 58, Del Angl Cong 53

BALLARD, LOCKETT FORD (RI) 81 Rhode Island Av, Newport, RI R Trin 54-. b Brooklyn NY 14 Nov 12 s Harcourt Ballard & Margaret (Stokes). HS Whitesboro NY, Ham BA 40, Syr 34-37, GTS STB 40. D June 40 Bp Peabody P Mar 41 Bp Coley. m 22 Feb 45 Charlotte Carr Morrison c 2. Cur Chr Greenwich Conn 40-42, 1st Lt USA 42-45, R S Phil-in-the-Highlands Garrison NY 45-54

BALLENTINE, GEORGE YOUNG Jr (Va) Box 65, Centreville, Va P-in-c S John's Centreville & Chr Chantilly 59-. b Newport News Va 6 Oct 29 s the George Y Ballentines. U So BA 52, VTS BD 55. D June 55 P June 56 Bp Gunn. Dioc Mssy SVa 55, All SS Teana Va 55, Cur Chr & S Luke's Ch Norfolk Va 56-59, Chapl Intern DC Gen Hosp 59

BALLINGER, EDWIN LLOYD (LI) 707 No Broad, Elizabeth, NJ Non-par 60-. b Bayonne NJ 8 Feb 15 s Edwin Gampher Ballinger & Margaret Ann (Lamb). HS Roselle NJ, NYU BA 38, U So BD 41. D June 41 P Dec 41 Bp Gardner. m 18 June 46 Charlotte E Hubbard c 4. Mstr Cathd Choir Sch & Mem Clergy Staff Cathd S John Divine 41-42, P-in-c Regeneration Pine Plains & Mssnr Trin Mssn Millerton NY 42-44, Cur S Clem NYC 44-46, P-in-c Holy Comf Eltingville & S Luke's Rossville SI NY 46-49, R Holy Apos Brooklyn NY 49-52, P-in-c Messiah Central Islip 52-59 & S Mich & All Ang Gordon Hts NY 57-59. Chapl Central Islip NY St Hosp 52-57 *

BAMFORTH, RICHARD ANDERSON (Mo) 1402 Big Bend Rd, Poplar Bluff, Mo R Holy Cross 60-. b Lynn Mass 7 Jan 30 s Charles Nathaniel Bamforth & Dorothy Anderson (Allan). HS Swampscott Mass, Bow BA 51, Berk STB 58. D June 58 Bp F C Lawrence P Dec 58 Bp Lichtenberger for Ma. m 24 Oct 59 Patricia Anne Pennington c 1. Tchr 51-52, USA 52-55. Cur Gr Kirkwood Mo 58-60

BANCROFT, FRANCIS SYDNEY Jr (Del) 2013 Van Buren, Wilmington 2, Del Can Pstr S John's Cathd 60-. b Montclair NJ 20 Oct 05 s Francis Sydney Bancroft & Beatrice Fairfax (Jordan). Lawrenceville Sch, Pr BA 27, Oxf MA 29, GTS 30. D June 30 P May 31 Bp Manning. m 18 Nov 33 Sylvia Stainton c 2. Cur Epiph NYC 30-33, R Trin Garnerville NY 33-43, R Gr (Greenville) Jersey City NJ 43-48, R S Agnes' E Orange NJ 48-52, R S Peter's Smyrna Del 52-60. Exam Chapl N'k 44-52 Secy same 46-52 Mem same Del 53-, Perm Secy Stndg Com Del 61-

BANCROFT, FRANCIS SYDNEY III (N'k) 31B Bryant Pl, Ridgefield, NJ Vic S Jas 60-. b Nyack NY 9 Aug 34 s Rev Francis Sydney Bancroft Jr & Sylvia (Stainton). So Kent Sch Conn, Wesl BA 56, GTS STB 59. D May 59 Bp MacAdie P Dec 59 Bp L Stark. Cur S Peter's Mtn Lakes NJ 59-60

BANCROFT, RICHARD HARTWELL (Ind) RR#3, New Castle, Ind Asst S Jas 56-. b Springfield O 25 June 03 s Charles Hartwell Bancroft & Harriet Belle (West). HS Springfield, O St U BChE 25. Perp D June 56 Bp Kirchhoffer. m 18 Sep 26 Marjory Edith Richey c 3

BANDY, ALBERT RILEY (Ark) 87 W Tennessee, Marianna, Ark R S Andr 59-. b Colorado City Tex 4 Jan 27 s William Albert Bandy & Edith Ann (Pidgeon). HS Austin Tex, U Okla, Rut, U Tex BA 50, CDSP 53. D Jul 53 Bp Hines P Jul 54 Bp Quin. m 20 Dec 49 Ruth Ann Rumse c 5. Vic Chr Jefferson Tex 53-54, Vic S John's Carthage Tex 53-55, Vic S John's Center Tex 54-55, Cur Chr Little Rock Ark 55-56, Vic All SS Paragould Ark 56-59. Dept Chr Educ Ark 55- Exec Secy same & Advsr Chr Educ 59-60, Chrmn Bd Mngrs Camp Mitchell Ark 59-60

BANE, DAVID CONNER (WVa) 2564 National Rd, Elm Grove, Wheeling, WVa Vic S Paul's 59-. b North Fork WVa 3 May 16 s John Harvey Bane & Myrtle (Conner). HS Princeton WVa, Taylor U, U WVa, Bex, ETS. D June 59 P Jan 60 Bp W C Campbell. m 24 June 39 Barbara Coombs c 3. Pres WVA Paper Co & VP Baker & Coombs Inc Morgantown WVa

BANGAO, JOSE NEAD II (Ph) S Michael & All Angels' Mssn, Tadian, Mt Prov, Philippines D-Asst S Mich & All Ang Mssn 61-. b Data Sabangan Mt Prov 4 Sep 33 s Matda Bangao & Romana (Nead). S Aug Sch, Baguio Tech, S Andr Sem BTh 61. D June 61 Bp Ogilby. m 22 Apr 55 Juanita Wad-asen c 1

BANGERT, RUDOLPH M (La) 944 Unadilla, Shreveport, La Asst R S Mark's 54-. b Memphis Tenn 16 June 10 s Charles Frederick Bangert & Irene Belle (Yeager). HS Columbus Miss, Millsaps Coll BA 40, Candler Sch Theol Emory U BD 44, Bex 45-46. D Feb 46 P Sep 46 Bp Kirchhoffer. m 20 Nov 37 Mary Glenn Englebert c 2. Meth Min 37-45. Vic Trin Connersville Ind 46-53, R Emm Corry Pa 53-54

BANKS, DALLAS CLIFTON Jr (At) 212 E Robert Toombs Av, Washington, Ga Vic Med Washington & Redeem Greensboro 59-. b East Point Ga 1 Dec 30 s Dallas Clifton Banks & Martha O (Peacock). Ga Milit Acad, Oglethorpe U BA 56, VTS BD 59. D Aug 59 P Feb 60 Bp Claiborne. m 10 June 54 Ruth Lynn Hallford c 2

BANKS, HERBERT CONKLIN (NY) 418 Central Park W, NY 25, NY Retired 60-. b Petersburg Va 4 Nov 92 s Abraham Banks & Martha (Dennis). Pub Schs Norfolk Va, S Paul's Polytech Inst Lawrenceville Va, Bp Payne Div Sch. D Jul 23 Bp Thomson P June 24 Bp Guerry. m 25 June 25 Gertrude P Dash c 3. Asst Calv Charleston Atone Walterboro & Med Edisto Island SC 23-25, P-in-c All SS & Assoc Mssns Warrenton NC 25-27, P-in-c S Phil Muskogee Okla 27-35, Asst Min S Mart NYC 35-40, Chapl NYC Pen 35-40, Vic S Cypr NYC 40-58, Vic S Fran Assisi White Plains NY 58-60. USN WW I

BANKS, JOHN ERNEST Jr (Fla) 613 So Marion, Lake City, Fla R S Jas Par 61-. b Wilmington Del 16 Jul 34 s John Ernest Banks & Naomi Louise (Sweetman). HS Jacksonville Fla, U So BA 56 GD 59. D June 59 P Dec 59 Bp West. m 6 May 60 Mary Ann Russell c 1. Asst to R Chr Pensacola Fla 59-61

BANKS, JOSEPH HILTON (EC) 1303 E Caswell, Kinston, NC P-in-c S Aug Kinston & S Andr Goldsboro 48-. b Pauls Cross Roads Va 3 Jan 12 s William Edward Banks & Leah (Garlick). John Moncure HS, S Paul's Norm Sch 36, Va Union U BA 45, Bp Payne Div Sch 44. D June 44 Bp W R Mason P Jul 45 Bp Goodwin. m 2 Sep 45 Emma Z Wright c 2. Tchr John Moncure Sch 37-41, M-in-c Gr Miller's Tavern S Andr Upright & S Mary's Beasley Va 44-46, P-in-c S Phil Charles Town WVa & S Mary's Berryville Va 46-48, P-in-c S Andr Greenville 48-56 & S Tim Farmville NC 48-60

BANKS, RALPH ALTON Jr (Ga) S Matthew's Ch, Fitzgerald, Ga Vic S Matt 59-. b Savannah Ga 9 Mar 31 s Ralph Alton Banks & Lucille (Warren). HS Savannah, U So BA 54, GTS STB 57 & 58-59. D June 57 P Feb 58 Bp Stuart. Cur S Paul's Augusta Ga 57-58, Stdt GTS 58-59

BANKSTON, PAUL ALVA (O) 760 Ridgecrest Rd, Akron 3, Ohio Assoc R S Paul's 57-. b Chattanooga Tenn 30 Apr 16 s Lee Onzo Bankston & Lena (Padgett). HS Chattanooga, Emory & Henry BA 36, Emory U BD 39, UTS. D Oct 47 P Apr 48 Bp Hobson. m 25 Oct 41 Kathryn Dwayne Cook c 2. Meth Min 39-41, Chapl USA 41-46. R S Luke's Marietta O 47-51, Cur S Steph Edina Minneapolis Minn 51-54, Vic S Peter's Ladue & Gd Shpd St Louis Co Mo 54-57

BANNER, DANIEL LEE (C) 12100 Eggleston Av, Chicago 28, Ill Vic S Jos 59-. b Bloomington Ill 7 Jul 28 s Francis Lee Banner & Margaret Kendall (Lawrence). HS Decatur Ill, James Milliken U BA 50, SWTS BD 53. D Mar 53 P Sep 53 Bp Clough. Cur S Paul's Alton Ill 53, Vic S John's Centralia & S Thos Salem Ill 53-56, Cur S Luke's Evanston Ill 56-59 *

BANNER, EARNEST KELLNER, SSJE (Ma) 33 Bowdoin, Boston 14, Mass Mass P-in-c S John Evang 54-. b Fort Worth Tex 15 Sep 02 s Walter Rauley Banner & Edna Louise (Kellner). Ga Tech BS in CE, GTS 30. D May 30 P Jan 31 Bp Mikell. Asst S John Evang Boston Mass 30-34 Dep Asst same 36-50, Asst S Mary Virg NYC 34-36, Vic S Fran Chicago Ill 50-54. Professed SSJE 33

BANNINGA, HUGH EUGENE (Mich) 18297 Winthrop, Detroit 35, Mich Cur S Chris 61-. b Youngstown O 23 June 34 Hubert Sherman Banninga & Lucile Pauline (Howell). HS Youngstown, U Mich BA 57, Bex BD 61. D June 61 Bp Burroughs. m 8 June 57 Carolynn Claude Reineke

†BANYARD, Rt Rev ALFRED LOTHIAN 808 W State, Trenton, NJ Bp of NJ 55-. b Merchantville NJ 31 Jul 08 s Lothian R Banyard & Emma May (Irwin). HS Camden NJ, U Pa BA 29, GTS STB 31 STD 46, PDS DD 47. D June 31 P Aug 32 Bp Matthews, Con Suffr Bp of NJ 29 Sep 45. m 1 Sep 38 Sarah Alice Hammer c 1. R S Luke's Westville NJ 32-36, R Chr Bordentown NJ 36-45, Suffr Bp of NJ 45-55. Mstr Young Men's Conf 36-37 Dean same 38-41, Exam Chapl NJ 38-45 Chrmn 41-45, Bd Rel Educ 39-41 & 43-46, Del Prov Syn 40-46, Bd Soc Serv 40-42 & 44-46, Dean Burlington-Trenton Convoc 41-43, Trust Cathd Fndt 41-43 VP same 46, Field & Publ Dept 43-45, Archd NJ 43, Trust Burlington Coll 45 VP same 46, Secy House Bp Prov 2 45-, VP Dioc Fndt 46-55, Pres all Dioc Bds & Depts 55-

BARBOUR, CARROLL CORBETT (LA) 2111 Chicksaw Av, Los Angeles 41, Cal R S Barn 61-. b Erwin NC 16 Feb 31 s Frederick Angier Barbour & Elizabeth Jane (Morris). HS Dunn NC, Wake Forest Coll, Occ AB, GTS STB 59. D June 59 P Feb 60 Bp Bloy. m 16 Jul 53 Mary Ann Westbrook c 2. Cur S John's

San Bernardino Cal 59-60, Vic S Chris La Mirada Cal 60-61. Chrmn Child Div Dept Chr Educ LA 60-

BARBOUR, NORMAN HUGH (Cal) 103 Knoll Circ, South San Francisco, Cal Vic S Eliz 57-. b Milwaukee Wis 30 Sep 24 s Raleigh Widney Barbour & Hazel Olive (Lees). HS Milwaukee, Deep Springs Coll Cal, NW BS 49, SWTS BD 52. D May 52 P Dec 52 Bp Conkling. m 3 June 52 Barbara Bassett Keyes c 3. Vic S Chad's Chap Loves Park Ill 52-54, Asst R S Matt San Mateo Cal 54-57. Chrmn Div Evanglsm, Chapl Laguna Honda Hm

BARBOUR, PAUL HUMPHREY (SD) 30 Outlook Av, W Hartford, Conn Retired 56-. b Hartford Conn 13 Sep 88 s Rev John H Barbour & Annie (Gray), Trin BA 09 DD 50, Oxf Post Grad, Berk BD 13, Yankton Coll DD 38. D June 13 Bp Brewster P May 14 Bp Biller. m Margaret Hart Bailey c 2. Mssy Sisseton Ind Res SD 13-16, Cur Chr Cathd Hartford Conn 16-19 Can same 19-23, R Gr Hartford Conn 20-23, Mssy Dallas SD 23-24, Lower Brule Ind Res SD 24-25, Santee Ind Res SD 25-27, R Ascen Springfield SD 27-29, P-in-c Rosebud Indian Mssn Todd Co SD 29-56

BARCLAY, DAVID LAIRD (WMo) 449 E 55th, Kansas City 10, Mo Cur S Paul's 59-. b Chicago 30 May 29 s Robert Earl Barclay & Esther Mae (Hansen). HS Kansas City Mo, W&M AA 51, Park Coll BA 53, ETS BD 56. D June 56 P Dec 56 Bp Welles. m 4 Sep 54 Joan Elizabeth Caldwell c 4. Vic All SS West Plains & Transfig Mountain Grove Mo 56-59. Dept Chr Educ & Yth WMo 57-, Co-Chrmn Yth Div 58

BARCLAY, HARTLEY WADE (NY) King St, Port Chester, NY Cur S Peter's 61-. b Gladbrook Ia 13 Dec 03 s Rev Wade Crawford Barclay & May (Hartley). HS Cincinnati O, Ohio Wesl AB 24. D June 61 Bp Donegan. m 16 Feb 24 Marjorie Kathleen Whitley c 3

BARDIN, KEITH MORRIS (Tex) 3446 Binz, Houston 4, Tex R S Jas 58-. b Louisville Ky 26 May 20 s Percy Cawein Bardin & Maude (Ruddell). HS Louisville, U So BA 42, UTS BD 49. D Jan 49 P Sep 49 Bp Clingman. m 29 Dec 51 Jo Ann Bennett c 5. Chapl Epis Stdts U Tex 49-51, Cur Chr Ch Cathd Houston Tex 51-53, R S Paul's Orange Tex 53-58

BARKER, DAVIS LOWRY (C) 409 So 5th, Oregon, Ill Vic S Bride's Mssn Oregon-Mt Morris 61-. b Denver Colo 28 Oct 12 s Charles Clyde Barker & Catherine Cecelia (Lowry). HS Denver, U Denver BA 36 LLB 40, VTS. D June 55 Bp Gunn P June 56 Bp W R Mason. m 1 Aug 36 Gertrude D Orahood c 2. Assoc Pstr Gr Alexandria Va 55-56, R Chr River Forrest Ill 57-61 *

BARKER, HERBERT WILLIAM (SHB)-. Harv 99, GTS 06. D May 06 P May 07 Bp Lawrence. m 11 Anne Roberts. Calv NYC 06-07, Holy Nativ Thornton RI 07-09, Cur S John's Wilmington Del 09, R S Luke's Chelsea Mass 09-10*

BARKER, HOWARD RUSSELL (WNY) 24 Maple Rd, East Aurora, NY R S Matth 58-. b Newport RI 1 Apr 20 s Edwin Howard Barker & May (Joyce). Br BA 42, ETS 44. D May 44 P Nov 44 Bp Perry. m 5 May 45 Gay Addison Heather c 1. Asst Chap Incarn NYC 44-46, R Zion Hudson Falls & S Jas Ft Edward NY 46-51, R S Sim Buffalo NY 51-58. Dep Gen Conv 58

BARKER, PETER NOEL ANTHONY (SanJ) 6 W Gibson, Stockton, Cal R S John's 58-. b Edson Alberta Can 21 Dec 21 s Richard Arthur Barker & Winifred Alice (Miles). HS Ashland Ore, So Ore Coll 42, U Ore BA 47, CDSP BD 50. D June 50 P Dec 50 Bp Dagwell. m 20 Jan 45 Lucille Avice Hall c 3. USAF 42-45. R Calv Seaside Ore 50-54, R S Luke's Grants Pass Ore 54-58. Dir Dioc Sum Confs 51-54, Mem Dept Publ Ore 54-57, Mem Dept Chr Educ 51-54, Dean So Dnry Ore 54-57, Chrmn Dept Mssns SanJ, Chrmn Dept Coll Wk, Exec Coun, Exam Chapl

BARKS, HOWARD WILLIAM (C) 7308 So Coles Av, Chicago 49, Ill R S Marg 52-. b Chicago 25 Jul 20 s Howard William Barks & Ruth Ellen (Jefferson). HS Toledo O, U Toledo BS 43, NW Law Sch 47-48, SWTS LTh 51. D May 51 P Dec 51 Bp Conkling. Cur Chr Waukegan Ill 51-52, Vic All Souls' Chap Waukegan Ill 52, 1st Lt USMC 43-46. Mem Dioc Coun C 56-59 & 60-, Dept Chr Educ 56- V-Chrmn same 58-59 Chrmn Child Wk Div same 57-, Dioc Chapl GFS 56-58. Bd Epis Film Coop 57- Treas same 58-. Bd Randall House 54-

BARKSDALE, CHARLES DUDLEY II (Lex) 472 Rose, Lexington, Ky Asst Chapl Chap S Aug of Canterbury 61-. b Charlottesville Va 29 Nov 36 s Joshua Hightower Barksdale & Mary Agnes (Wiant). HS Ft Thomas Ky, U Va BA 58, SWTS BD 61. D June 61 Bp Moody. m 2 Jul 60 Barbara Lee Brandhorst

BARNDS, WILLIAM JOSEPH (Neb) 218½ W "G," Ogallala, Neb Vic S Paul's Ogallala & S Mich Imperial 56-. b Nevada Mo 20 Aug 31 s Rev William Paul Barnds & Ida Lou (Sterrett). Neb U BA 53 MA 54, GTS 56 STB 59. D Sep 56 P Mar 57 Bp Brinker. Mem Dioc Yth Dept Neb. Auth arts in "Ch Hist Mag," "Angl Theol Rev," "Chr Century," "Wit," "Holy Cross Mag," "The Pulpit." Ed "To Tell the Godly Man," Asst Ed "Our Ch Times," "Epis Ch Day"

BARNDS, WILLIAM PAUL (Dal) 3432 Hilltop Rd, Fort Worth 9, Tex R Trin & Adjunct Prof Tex Chr U 56-. b Sweet Springs Mo 5 Aug 04 s William Tyson Barnds & Virginia Florida (Larsen). Mo Valley Coll BA 25 DD 47, U Mo MA 27, SMU, U Neb PhD 49, Chi BD 40, UTS, SWTS STM 44, S Aug Coll Eng. D Jul 32 P Jan 33 Bp Spencer. m 30 June 30 Ida Lou Sterrett c 3. LayR & D-in-c All SS Nevada Mo 31-33 R same 33-35, R Epiph Independence Kan 35-44, P-in-c Ascen Neodesha Kan 37-44, R S Matt Lincoln Neb 44-53, R S Jas South Bend Ind 53-56, Lectr Phil & Lit Ind U Ext 54-56. Exam Chapl Kan 38-44 Neb 45-53 NI 54-56 & Dal 56-, Chrmn Dept Chr Educ 39-44, Dean Kan Sum Conf 39-42, Mem Stndg Com 43, Chrmn Dept Chr Soc Rela Neb 45-48, Mem Yth Dept Neb, Dep Gen Conv 37, 43, 46, 49, 52, 55, 58 & 61, Mem Cathd Chapt Neb 52-53, Chrmn Dept Prom & Mem Bp & Coun NI 54-56, Mem Exec Coun Depts Chr Educ Prom & Div Mssns Dio Dal 56-, Stndg Com Dal 58-61. Auth arts Ch & scholarly periodicals

BARNES, BENNETT HERBERT Jr (Conn) S Chad's Coll, Durham, Eng Resrch Stdt U Durham 61-. b Waterbury Conn 17 Jul 33 s Bennett Herbert Barnes & Mildred Ethel (Green). HS Meriden Conn, Colg AB 55, Berk STB 58. D June 58 Bp W H Gray P Dec 58 Bp Esquirol. Vic S John's Stamford Conn 58-61

BARNES, C RANKIN (LA) 2745 Barnson Pl, San Diego 3, Cal Retired 61-. b Manitowoc Wis 23 Mar 91 s Rev Charles L Barnes & Janet (Rankin). U Cal BA 12, GTS 15 BD 19 STD 55, CDSP DD 43. D June 15 P Jul 16 Bp J H Johnson. m 20 Jan 42 Katharine Ross. Fell GTS 15-16, P-in-c S Paul's Mssn El Centro All SS Mssn Brawley S Matth Imperial & S Mark's Mssn Holtville Cal 16-18, R S Jas So Pasadena Cal 18-31, Exec Secy Dept Chr Soc Serv Natl Coun 31-36, R S Paul's San Diego Cal 36-47, Lectr CDSP 39-46, Secy House Deps 46-61 & Secy Natl Coun 47-61. Can S Paul's Cathd Los Angeles 37-, Asst Secy House Deps 37-46, Dep Gen Conv 25, 28, 31, 37, 40, 43, 46, 52, Exam Chapl 21-, Chrmn Dept Soc Rela LA 22-31 & 37-40, Mem Exec Coun 23-24, 26-31 & 37-47, Trust Ch Hist Soc 46-, Trust GTS 52-, Del Assoc-Secy Angl Congr 54. Contrib "Christianity and the Contemporary Scene," Auth "The General Convention: Offices and Officers, 1785-1950," "Ethelbert Talbot, 1848-1928"

BARNES, GEORGE LAWTON (Conn) Box 606, Canaan, Conn Retired 47-. b Ansonia Conn 21 Feb 89 s William Alling Barnes & Martha (Lawton). Trin BA 11 MA 14, Ya MA 12, Berk BD 15. D June 15 P May 16 Bp Brewster. m 31 Oct 16 Mary Louise Randall. Cur S John's Waterbury Conn 15-16, Jefferson City Mo 16-20, R S John's Helena Ark 20-27, R S Andr Meriden Conn 27-42, R Chr Canaan Conn 44-47. Dep Gen Conv 19, Prov SW Synod 20-26, Stndg Com Dio Ark 23-26. Fndr & Ed "Ark Chmn" 23-26

BARNES, GEORGE WILLIAM (LI) 84 6th, Garden City, NY Can Cathd Incarn 58-. b Dubuque Ia 1 Dec 94 s George Anson Barnes & Etta Marie (White). Chi, Chi Mus Coll, Schuman Conserv of Mus Art BMus. D Apr 31 P Feb 32 Bp Spencer. m 2 Oct 24 Eva Brouard Crow c 3. Org-Chrmstr 16 yrs, Voice Tchr Conductor Specialist in trng unchanged boys' voices, Composer Org & Chrmstr S John's Keokuk Ia 14-18 Chr Cathd Salina Kan 18-21 Gr Cathd Topeka Kan 21-28 & S Paul's Flint Mich 28-30. Cur S Andr & Chrmstr Kansas City Mo 31-35, Cur & Org Chr Houston Tex 35-37, R S Thos Denver Colo 37-41, R Trin Par Redlands Cal 41-47, R S Thos Hollywood Cal 47-58. Chrmn Dioc Mus Cmssn 50-54, Dep Gen Conv 40. Auth "Common Sense in Choir Direction." Composer "Benedicte Omnia Opera," "Communion Service in E Flat"

BARNES, GERRIT SMITH (Colo) 1474 So Humboldt, Denver 10, Colo R Chr 56-. b Colorado Springs 4 Jul 05 s Marion Oscar Barnes & Louise (Kirby). HS Denver. D Dec 46 Bp Ingley P May 52 Bp Bowen. On Staff S John's Cathd Denver Colo 46-56, Vic S John's Mssn Denver Colo 52-56. Dept Prom 47-, Bp & Coun 47-, Asst Secy Dioc Conv 53-56 Secy same 57-, Mem Stndg Com 56-58

BARNES, HUGH NEIL (Ol) c/o Armed Forces Div, 281 Park Av So, NY 10, NY Chapl USA 57-. b Nampa Ida 3 Jan 23 s Fred Abijah Barnes & Frances Lillian (Stewart). HS Coshocton O, Carroll Coll BA 51, Nash. D Dec 50 Bp Ivins for NI P June 51 Bp Mallett. m 17 Sep 44 Gladys Virginia Matthews c 4. P-in-c Chr King Huntington Ind 51-52, Asst S John's Elkhart Ind 52-55, Vic Holy Spirit Vashon Wash 55-57

BARNES, RAYMOND WHITNEY Jr (W) La Plata, Md R Chr 59-. b Syracuse NY 24 Nov 22 s Raymond Whitney Barnes & Jeannette Rumrill (Wilson). HS Syracuse, Wesl BA 47, UTS BD 50. D June 50 Bp Gilbert P Dec 50 Bp Donegan. m 15 Apr 55 Susan Hansell (Vance) Butler c 3. Asst R S Andr Wellesley Mass 50-51, Asst S John's Wash DC 51-56, R Transfig Wash DC 56-59

BARNES, RICHARD MOFFETT (Pgh) 1090 Edgewood Rd, New Kensington, Pa R S Andr 60-. b Pittsburgh Pa 16 Apr 30 s Francis Nichols Barnes & Marion Annette (Moffett). HS Sewickley Pa, Dick BA 52, ETS STB 55. D June 55 P Dec 55 Bp Pardue. m 28 Mar 53 Elizabeth Jane Rex c 2. R S Matt Homestead Park Pa 55-60. Dist Rep Allegheny Co Coun Chs 55, Dept Chr Educ Pgh 59-, Dir Dioc Film Libr 59-

BARNES, ROBERT DEAN (WVa) 409 Columbia Av, Williamstown, WVa R Chr 61-. b Norfolk Neb 20 Aug 32 s John H Barnes & Elizabeth (Kudrna). HS Norfolk Neb, Doane Coll AB 54, Pr Theol Sem BD 57. D June 60 P Jan 61 Bp W C Campbell. m 12 Sep 53 JoAnn L Calvert c 3. Presb Min 57-60. In-c Chr Williamstown WVa 60-61

BARNES, ROBERT PHILLIPS (Ma) 231 Bowdoin, Winthrop 52, Mass R S John's 60-. b Cambridge Mass 1 Jan 33 s Arthur Seeley Barnes & Alice Elizabeth (Phillips). HS Arlington Mass, Tufts BS 54, Berk STB 57. D June 57 P Dec 57 Bp Stokes. m 25 June 60 Frances Child Foster. Cur Gr Lawrence Mass 57-60

BARNES, WILLIAM (NH) 63 Park, Turners Falls, Mass P-in-c S Andr 60-. b Brigus Conception Bay Nfld 19 Jul 96 s William Henry Barnes & Mary Julia Anna Munden (Morgan). S Geo Par Sch Brigus, Bp Feild Coll St John's, McGill U, S John's Greeley Colo BA 26, Capital City Coll MA 45, Coll Divine Metaphysics DD 48. D Dec 25 P June 26 Bp Mize. m 1 Sep 26 Edith Pearl Fay c 2. Gen Mssy Sa 26-28, R S Jas Theresa NY 28-31, R S John's Cape Vincent NY 31-36, R Calv Homer NY 36-39, Serv Can 39-56, Assoc R S Paul's Lancaster & Vic S Mark's Groveton NH 56-59, Assoc S Mark's Riverside RI 59-60, 2nd Dioc Mssy Conn 60. Coll Prchrs. Chapl AL, Mason *

BARNETT, DAS KELLEY (Tex) 200 W 33rd, Austin 5, Tex Prof Chr Ethics ETSSw 60-. b Heber Springs Ark 16 Dec 14 s Munroe Washington Barnett & Grace (Birdsong). HS Heber Springs, Hardin-Simmons BA 36, South Bapt Theol Sem ThM 41 ThD 43, Ya MA 57. D Mar 53 Bp Hines P Apr 54 Bp Quin. m 10 June 42 Virginia Anne Craver c 3. Bapt Min 43-52, Prof Phil & Chr Ethics Mercer U 47-52. Assoc Prof Chr Ethics ETSSw 52-60, Vic S Geo Austin Tex 54. Mem Cmssn Alco Dio Tex. Ed "Christian Frontiers" 45-47. Ed Consult & writer Macon News 49-52. Auth arts var periodicals, Ed "The Church Faces the Community," "The Church and the Urban Ministry," "The Mission of the Anglican Communion to Mexico and Central America," Span tr Lambeth Report "The Family Today"

BARNETT, EDWARD LEE (Kan) 250 No Bluff, Wichita 8, Kan Assoc R S Jas 60-. b Prescott Ariz 13 Apr 24 s Edward Lee Barnett & Gladys (Castle). HS Moline Ill, NW BS 46, SWTS BD 59. D June 59 P Dec 59 Bp Street. m 16 June 45 Margerie McLain c 4. Cur Trin Highland Park Ill 59-60

BARNETT, JAMES MONROE Jr (Neb) 11 So 9th, Norfolk, Neb R Trin 58-. b Baton Rouge La 21 Oct 25 s James Monroe Barnett & Egeria Overton (Brooks). HS Baton Rouge, La St U BA 46, SWTS LTh 51 BD 52. D Jul 51 P Jul 52 Bp G M Jones. m 15 Aug 56 Marian Jean Scofield c 2. Cur Gd Shpd Lake Charles La 51-52, Vic S Paul's Lamar & Messiah Las Animas Colo 52-58. Chrmn Adult Div Dept Chr Educ Neb

BARNETT, JOSEPH NOYES (Ore) 36 So Wabash, Suite 1301, Chicago 3, Ill Retired 57-. b Canaan Conn 21 Mar 91 s Rev Francis Walter Barnett & Mary Frances (Blackman). Trin BA 13, Berk. D June 16 Bp C B Brewster P June 17 Bp Greer. m 27 Apr 18 Helen Sargent Gesner c 3. Cur S Geo NYC 16-17, R S Matt Grand Junction Colo 19-21, Chr Red Wing Minn 21-26, R Trin Par Oshkosh & Vic S John's Omro Wis 26-38, R S Mark's Lake City Vic Gr Meml Wabasha Minn 38-41 R same 44-51, Vic Chr Frontenac Minn 38-41, Vic S Dav Caldwell S Mary's Emmett Ida 51-53, Vic S John's Springfield Ore 53-55, P-in-c S Mary's Honolulu & Vic S John's Maui 55-56, Asst Holy Spirit W Palm Beach Fla winters 58-61. USA 17-19, Field Rep Soldier Recreation Wk 41-44. Dep Gen Conv 38, Trust U Cmssn S Fran House 33-38. St Chapl Minn AL 24, Natl Chapl AL 30-31

BARNETT, LYLE SAXON (Dal) 1800 Good Shepherd Dr, Brownwood, Tex R Gd Shpd 60-. b Waco Tex 7 Mar 02 s Joseph Sheppard Barnett & Mary Hamilton (Hill). HS Waco, U So BA, VTS BD 28. D June 28 P Feb 29 Bp Quin. m 30 June 30 Laura Bernice Tayler c 3. In-c S Mary's Lampasas & S Luke's Belton Tex 28, Asst Trin Houston Tex 30-31, R S Mary's Houston 31-32, M-in-c S Paul's-on-the-Plains Lubbock Tex & Chapl Epis Stdts Tex Tech Coll 32-36, R Chr West River Md 36-51, R Trin Lander & S Andr Mssn Atlantic City Wyo 51-58, R All SS Torrington Wyo 58-60

BARNETT, WEBSTER GESNER (Minn) 3939 Tonkawood Rd, Hopkins, Minn R S Dav Minnetonka 55-. b Red Wing Minn 7 Nov 23 s Rev Joseph Noyes Barnett & Helen Sargent (Gesner). HS Kent O, Trin BA 48, VTS 51. D June 51 Bp Keeler P Dec 51 Bp Gesner for Minn. m 10 Sep 49 Mary Etta Shirley c 4. Vic Gd Shpd Windom & Calv St James Minn 51-55

BARNETT, WILLIAM JAMES ANTHONY (NJ) 212 No Main, Glassboro, NJ R S Thos 53-. b Phila 29 Mar 08 s William J Barnett & Alice Ferree (Skelton). HS Phila, Banks Bus Coll Phila, Nash Coll 32, Nash BD 35. D June 35 P Dec 35 Bp Taitt. Cur Chr Binghamton NY 35-41, Cur S Luke's Chap Trin Par NYC 41, R S Geo Utica NY 41-44, Chapl USA 44-46 & 50-53, Chapl St Sch for Boys Warwick NY 46-48, Cur S Paul's Brooklyn NY 48-50

BARNEY, ROGER WARREN (Mich) Parishfield, Brighton, Mich Staff Mem Parishfield Comm 57-. b E Milton Mass 11 June 16 s James Leonard Barney & Helen (Balkam). Boston Eng HS, Dart BA 37, UTS BD 40. D May 40 Bp Manning for NH P May 41 Bp Dallas. m 26 June 41 Violet Jane Lockwood c 4. Vic S Paul's Par Waterville Conn 40-41, P-in-c Chr No Conway & S Andr Tamworth NH 41-43, Chapl USNR (Marines) 43-46, R S Mark's Par Ashland NH 46-50, Dir Mountain Mssn by mail 46-57, Archd & Exec Secy NH 50-57. Exec Secy T&C Mssn Prov 1 50, Mem Stndg Com NH 51-57, Exam Chapl 42-57, Dep Gen Conv 49, 52

BARNHART, ARTHUR CLINTON (Pa) 411 Haywood Rd, Ambler, Pa Exec Secy Dept Chr Soc Rela Pa 60-. b Concepcion Chile 29 Nov 13 s Rev Paul W Barnhart & Gertrude (Horsfall). HS Charlotte Mich, Albion BA 36, ETS BD 40. D June 40 Bp H K Sherrill P Dec 40 Bp Whittemore. m 30 Jul 41 Martha Kate Miller c 4. M-in-c Gr Holland Mich 40-42, Dean Geth Cathd Fargo ND 42-52, Dean Trin Cathd Omaha Neb 52-56, Instnl Chapl Phila Epis Mssn & Staff Consult Dept Chr Soc Rela Pa 56-60

BARNHILL, FREDERICK ATKINSON (LA) 1135 Avenida Caballeros, Palm Springs, Cal R S Paul's in the Desert 59-. b Los Angeles Cal 20 Nov 07 s James Fred Barnhill & Roberta (Atkinson). Occ AB 34, Andover Newton Theol Sch BD 36, PSR DD 55, CDSP 58. D Jan 58 Bp Carman for LA P Jul 58 Bp Dagwell. m 4 Jul 31 Eleanor Keefe c 1. Asst S Paul's Salem Ore 58-59

BARNWELL, CARLETON Died 23 Apr 59. For data see 59 Edition

BARNWELL, STEPHEN BULL (C) 3100 So Michigan Av, Chicago 16, Ill Chapl & Pt-tm Lectr Ill Inst Tech 61-. b Los Angeles Cal 30 Sep 23 s Reginald Huntington Barnwell & Cecile Emilie (Moon). HS No Sacramento Cal, Carl BA 47, U Cal MA 49 PhD 54, Oxf BLitt 52, SWTS 61. D Jul 61 Bp Sterling. m 28 Dec 57 Elizabeth Jane Park c 3. Instr Carl 54-55, Asst Prof U Wash 55-56, Asst Prof Mont St U 56-60, Pt-tm Lectr Kendall Coll 60-61. Auth arts & reviews "Amer Histcl Review," "Irish Genealogist"

BARR, JOHN MacREADIE (WNC) 2827 Wheat, Columbia, SC R S John's 61-. b Charlotte NC 27 Jul 18 s John MacReadie Barr & Anna Martindale (Morgan). HS Charlotte, NC St Coll BS 48, U So 51. D June 51 P May 52 Bp Penick. m 5 June 43 Nell Mason c 2. P-in-c S Mark's Mecklenburg Co NC 51-54, R S Dav Cheraw SC 54-58, R S Jas Hendersonville SC 58-61

BARR, ORLANDO SYDNEY Jr (Conn) 175 9th Av, NY 11, NY Assoc Prof NT GTS 58-. b Haverhill Mass 3 Apr 19 s Alice Imogene & Orlando Sydney Barr. Phillips Andover Acad, Ya BA 42 PhD 58, Berk STB 48. D Jan 48 P Dec 48 Bp Budlong. m 6 Nov 42 Marylin Worth Lytle c 3. USAAF. Cur S Mark's New Britain & Vic Gr Newington Conn 48-50, Cur Chr West Haven Conn 50-51, Asst Min Trin Branford Conn 51-52, Instr NT GTS 52-58, Instr Greek Berk 50-52 Visiting Lectr NT same 59-60, U Sem Assoc Col 59-, Sum Supply P S Andr Newcastle Me 57-. Mem & Chapl Guild Scholars Epis Ch

BARRALL, HERBERT MONROE (Colo) 10 So Elm, Denver 22, Colo Asst to Dean S John's Cathd 59-. b Nanticoke Pa 1 Feb 22 s Herbert Monroe Barrall & Anna Margaret (Davies). HS Wilkes-Barre Pa, Hob BA 43, VTS BD 46. D Jan 46 P Sep 46 Bp Sterrett. m 10 Feb 46 Grace Louise Bagshaw c 3. Stdt-in-c S John's Chap Arlington Va 44-45, Cur S John's Waterbury & Instr Rel Taft Sch Watertown Conn 46-48, R S John's Cambridge & Chapl Epis Stdts Muskingum Coll New Concord O 48-52, R Gr Middletown NY 52-59. Yth Cmssn NY 53, Chrmn Div Adult Ldrshp Trng NY 57, Exec Coun NY 57-59. Auth art VTS Alum journ

BARRANGER, THOMAS LEAS Jr (Mont) 214 2nd, Whitefish, Mont Vic S Matt Columbia Falls & Holy Nativ Whitefish 59-. b Baltimore Md 20 Aug 17 s Thomas Leas Barranger & Ruth Elizabeth (Clogg). HS Baltimore, Loyola. D May 54 Bp N C Powell P Feb 58 Bp Sterling. m Sep 41 Helen Virginia Biser c 4. Staff S Mich & All Ang Baltimore Md 55-56, In-c Calv Roundup Redeem Shawmut & Trin Harlowton Mont 57-59*

BARRENGER, ALBERT NEUMANN (Md) Water Oak Point, Pasadena, Md Non-par 60-. b Baltimore Md 26 Aug 22 s Charles Edwin Barrenger & Alma Estella (Espenshied). HS Baltimore, West Md Coll AB 45, Westminster Theol Sem STB 46, PDS 49. D June 49 P Dec 49 Bp Heistand. In-c S John's Huntingdon Pa 49, R S Steph Mt Carmel Pa 49-53, Chapl USMC 53-57, Vic S Andr Mssn Riviera Beach Md 57-60*

BARRETT, GEORGE WEST (NY) 17 Sagamore Rd, Bronxville, NY R Chr 56-. b Iowa City Ia 10 May 08 s Edward Cecil Barrett & Mary (West). HS Pasadena Cal, U Cal BA, ETS BD 33, Occ DD 52. D Jul 33 Bp Stevens P Mar 34 Bp R B Gooden. m 6 Oct 36 Dee Hanford c 3. R S Mark's Upland Cal 36-42, Chapl Epis Stdts Pomona Scripps & Claremont Colls 40-42, R S Luke's Monrovia Cal 42-47, R S Jas Los Angeles Cal 47-52, Prof Pstrl Theol GTS 52-55. RurD Convoc Pasadena 45-47, Secy Conv Dio LA 47-50, Chrmn Dept Rel Educ 40-45, Secy Conv 47-50, Chrmn Com Strategy & Policy 49-52, Chrmn Bd Mngrs Ch Wel Bureau Ch Fed LA 50-52, Dep Gen Conv 49, 58, 61, Stndg Com NY 58-, Chrmn Dept Prom 60-. Auth "The Four Last Things," Co-auth "Dialogue on Destiny"

BARRETT, HAROLD ELLIOTT (Tenn) 205 Franklin Rd, Lookout Mountain, Tenn R Gd Shpd 55-. b Charleston SC 9 Aug 25 s Lawrence William Barrett & Alma (Riggs). HS Charleston, U So BA 49, ETS BD 52. D Feb 52 P Nov 52 Bp Carruthers. m 16 June 49 Margaret Pinckney Lucas c 3. R Trin Pinopolis & M-in-c Mssns Berkeley Co SC 52-54, Asst R Trin Columbia SC 54-55*

BARRETT, HARRY ALVIN Died 6 Mar 59. For data see 59 Edition

BARRETT, LEO LAWRENCE Jr (Ma) 266 High, Newburyport, Mass R S Paul's 57-. b Dorchester Mass 6 June 28 s Leo Lawrence Barrett & Annie Irene (Roach). HS New Bedford Mass, Tufts BA 52, ETS BD 55. D June 55 P Dec 55 Bp Nash. m 21 Dec 49 Nancy Elizabeth Brown c 3. Asst to Dean Cathd S Paul Boston 55-57. Pres Grtr Newburyport Coun Chs, Dir Noeast Health & Child Guidance Assn

BARRETT, RICHARD EDWARD (A) Hoosac School, Hoosick, NY Chapl Hoosac Sch 59-. b Jamaica NY 17 Feb 27 s Edward Anthony Barrett & Irene Lillian (Blunt). HS Morristown NJ, Wesl BA 53, GTS STB 56. D Apr 56 P Oct 56 Bp Banyard. m 13 June 59 Joyce Sarah Skinner c 1. Vic S Mark's Hammonton NJ 56-59. Contrib "Sing Forth," Comp "Ave Verum"

BARRETT, THOMAS van BRAAM (Fla) 307 E Lakeshore Dr, Tallahassee, Fla R S John's 59-. b Schenectady NY 21 Jul 07 s Rev Harry Alvin Barrett & Blandina Martin (Peck). HS Huntington NY, Amh BA 30, GTS STB 36, W&L DD 54. D June 36 P Feb 37 Bp Budlong. m 7 Sep 37 Marjorie Martha Kreher c 2. Tchr Kiskiminetas Springs Sch 30-33. Cur Trin New Haven Conn 36-38, Chapl Ken & R Harcourt Par Gambier O 38-43 & 48-51, R Our Sav Akron O 43-45, Exec Secy Div Coll Wk Natl Coun 45-48. Dep Gen Conv 55, 58, Trust Stuart Hall for Girls 55- & S Paul's Coll Lawrenceville Va 59-, Natl Coll Cmssn 57-. Auth "The Field of the Cloth of Gold," "Travels of a Gargoyle" and "Adventures of Samuel Entwhistle" Series, "Witness," "So You're a Freshman," "So You've Graduated," "The Adventures of the Rev. Samuel Entwhistle," "The Christian Family." Radioscripts "Another Chance," The Epis Radio-TV Fndt

BARRETT, WILLIAM PRENTISS (Lex) Hq Yukon Command, Box 138, USARAL, APO 731, Seattle, Wash Chapl (Lt Col) USA 48-. b Pikeville Ky 23 Mar 20 s William Walker Barrett & Martha Jane (Thornbury). HS Pikeville, U So BA 40 BD 58. D Jan 43 P Aug 43 Bp Abbott. m 6 Aug 49 Ida Belle Armstrong c 2. Asst R S Paul's Albany NY 43, P-in-c S Thos Beattyville & Lee & Estill Co Mssns Ky 43-44, Chapl USA 44-47, R Trin Danville Ky 47-48

BARRETT, WILLIAM SKIDMORE (A) 62 So Swan, Albany 10, NY Vic All SS Cathd 61-. b Brooklyn NY 6 Feb 33 s W Skidmore Barrett & Esther Jean (Trim). HS Saratoga Springs NY, Wms BA 55, Berk STB 61. D June 61 Bp A W Brown

BARRIOS, RICARDO DANIEL (Cuba) 6y 13 Vedado, Havana, Cuba Retired 57-. b Cienfuegos Cuba 10 Apr 85 s Ramon Barrios Valdes & Amalia (Pimentel Carrasco). Coll Minerva Cienfuegos, Candler Coll Havana, Hargrove Sem. D June 18 P Dec 24 Bp Hulse. m 6 Feb 10 Julieta Dominguez c 5. Meth Epis Ch So 08-17. R Bolondron Par 17-22, R La Trin Par Los Arabos Matanzas Cuba 22-26, R El Calv Par Havana 26-45, P-in-c El Calv Jesus de Monte Cuba 47-51, P-in-c San Pablo Camaguey 51-57. Can Holy Trin Cathd Havana 26-47, Archd Havana Prov 40-51*

BARRON, ROBERT EGLINTON (A) 78 Court, Saratoga Springs, NY Cur S Steph Schenectady 60-. b Schenectady NY 25 May 00 s Frederick A Barron & Mary (Eglinton). Union Coll NY BS 22, Coll Educ Albany MA 40. D Oct 60 Bp A W Brown. m 7 Sep 29 Minerva Rogers c 2. Advtsg Exec GE 29-38, Hd Merchandising Div Russell Sage Coll 41-53, Dir Trng Cluett Peabody Co 44-45, Sr Bus Consult NY St Dept Commerce 45-60. Publ: "Customer Relations," "Shopping Center Development," "Shopping Habit Surveys"*

BARROW, EDWARD FRANCIS (SHB) "Edemlyn," Upper Dayrells Rd, Christchurch, Barbados, BWI Retired 45-. D Dec 25 B Nov 26 Bp Delaney. In-c Redeem Greensboro NC 25-28, S Mary's Augusta Ga 28-31, In-c Ascen Kansas City Kan 31-45*

BARROW, EDWARD GEORGE (Minn) 412 No 7th, Brainerd, Minn R S Paul's Brainerd & P-in-c S John's Aitkin 36-. b Buffalo NY 28 Feb 03 s Arthur Barrow & Emma Clarissa (Bryans). HS Buffalo, Hob BA 28, GTS 31, STB 32. D June 31 P Dec 31 Bp Davis. Cur S Andr Buffalo NY 31-35 P-in-c same 35-36, P-in-c S Mary's Buffalo 34-35

BARROW, GEORGE ALEXANDER (Ma) Brook St, Plympton, Mass Retired 51-. b Baltimore Md 23 June 82 s Alexander Rogers Barrow & Ada Elizabeth (Hulbert). Boston Latin Sch, Harv BA 03 PhD 05, ETS BD 07. D June 07 P May 08 Bp Lawrence. m Helen Raymond Choate c 4. Cur Ascen Fall River Mass 07-09, R Trin Milford Mass 09-11, S Luke's Chelsea Mass 11-25, Lectr Apologetics Berk 21-25, Chr Ansonia Conn 25-33, Hdmstr Woodbridge Country Day Sch 33-46, R Trin Bridgewater Mass 47-51 R Emerit 51-. Auth "The Validity of Religious Experience"

BARROW, GORDON HURST (Ind) 11 E 61st, Indianapolis, Ind Cur S Paul's 58-. b Louisville Ky 5 Jan 15 s Emerson Gordon Barrow & Allene (Brown). Crestwood Consol Sch Crestwood Ky, U Louisville BA 40, Berk STB 43, NY St Tchrs Coll 45-46, UTS 49-50, Clin Trng Bellevue Hosp 50, Chi 51, Loyola U 51. D May 43 P Nov 43 Bp Beecher. m 25 Aug 54 Josephine Condict Bierhaus c 4. LocTen Our Sav No Platte Neb 43-44, Chapl Pomfret Sch Conn 44-45, Can Precentor All SS Cathd Albany NY 45-50, Can Mssnr Dio A 50-51, Can Precentor & Assoc R S Jas Chicago Ill 51-57, P-in-c Epiph Chicago Ill 57-58. Dept Rel Educ 46-48, Chrmn Dept Soc Rela 48-50, Chapl S Agn Sch 45-51 All Dio A, Dept Soc Rela Dio C 51-. Asst Div Chapl NY St Guards 48. Chapl Hosps & Homes for Aged Albany NY 45-50. Vstg Can Cathd S John Divine NYC sums 49-52

BARRUS, DONALD SIDNEY Jr (SF) 636 So Olive, West Palm Beach, Fla DCE Holy Trin 60-. b Springfield Mass 30 Oct 24 s Donald Sidney Barrus & Agnes Dorothy (King). HS Springfield, U Mass BS 49, VTS 52 BD 55. D June 52 Bp W A Lawrence P Dec 52 Bp W H Gray for WMa. m 1 Sep 51 Mary Gadsden Jaudon c 4. Asst S John's Waterbury Conn 52-55, R S Dav Lakeland Fla 55-60

†BARRY, Rt Rev FREDERICK LEHRLE Died 5 Oct 60. For data see 59 Edition

BARRY, GERALD VAN OSTEN (NY) 5030 Riverdale Av, NY 71, NY R Chr Riverdale-on-Hudson 38-. b NYC s James William Barry & Kate O (Van Osten). Cathd Choir Sch NYC, Kent Sch, S Steph Coll, GTS 25. D June 25 P Feb 26 Bp Freeman. m 20 Dumont de Bermingham c 3. R King Geo Par Prince Geo Co Md 25-28, P-in-c S Jas Chap Lake Delaware Delhi NY 28-38

BARRY, JOHN NEILSON Died 22 Feb 61. For data see 59 Edition

BARSALE, HERBERT (CNY) 301 Lake, Chittenango, NY P-in-c S Paul's 57-. b Waterbury Conn 19 May 21 s Louis Barsale & Louise Elizabeth (Gould). HS Waterbury, U Conn BA 49, ETS STB 51, Wayne, Syr. D Jul 51 Bp Hubbard P Jan 52 Bp Emrich. m 23 Nov 44 Barbara Florice Cookson c 4. Cur All SS Pontiac Mich 51-53, Vic S Jas Chap Berkley Mich 53-57. Del Prov Syn 59-61, Pres Chittenango Coun Chs 59-61, Dept Prom CNY 61-

BARTA, FRANK KENNETH (LA) 4366 No Tyler Av, El Monte, Cal Vic Imm 58-. b St Thomas VI 5 Apr 24 s Louis Joseph Barta & Agnes Marie Louise (Berg). HS Cal & NY, Stan BA 50, CDSP BD 53. D June 53 Bp Bloy P Dec 53 Bp Swift. Cur All SS St Thomas VI 53-54, Asst R S Mark's Jacksonville Fla 54-58 & Vic S Peter's Chap Jacksonville 56-58. Chapl (1st Lt) USAR 56-

BARTER, HENRY C (Ore) 1606 SE 5th, Milwaukie 22, Ore-. Perp D Nov 56 Bp Dagwell*

†BARTH, Rt Rev THEODORE NOTT Died 22 Aug 61. For data see 59 Edition

BARTHOLOMEW, CHARLES EDWARD (Colo) 2222 W 32nd Av, Denver 11, Colo Vic Our Merc Sav Chap 61-. b Pueblo Colo 17 Oct 34 s Charles Edward Bartholomew & Lenore Mary (Lynch). HS Pueblo, Pueblo Jr Coll, Colo St Coll BA 58, Nash BD 61. D June 61 Bp Minnis

BARTHOLOMEW, JOHN PAIGE (Pa) 108 Charles Dr, Bryn Mawr, Pa Cur Redeem 58-. b Phila Pa 6 Jan 31 s Walter Lee Bartholomew & Margaret Astor (Linn). Westminster Sch, Cor AB 53, PDS STB 58. D May 58 P Nov 58 Bp Hart*

BARTHOLOMEW, RICHARD LEE (Pa) 7819 Roanoke, Philadelphia 18, Pa Asst S Mart in the Fields 59-. b 11 Mar 27 s Lee Bartholomew & Rebekah DuBois (VanWaters). HS Rocky River & New Trier Twp Ill, U Ill 46, Wabash BA 48, Boston U 49-50, ETS BD 53. D June 53 P Jan 54 Bp Nash. m 12 June 53 Elise Waring Smith c 3. Cur Chr Needham Mass 53-56, P-in-c S Mary's Green Cove Springs & S Marg Hibernia Fla 56-59

BARTLAM, ERNEST PERCY (Ark) Box 520, Jonesboro, Ark R S Mark's Jonesboro & P-in-c All SS Paragould 60-. b Hailey Ida 24 Sep 05 s Rev Ernest Storer Bartlam & Bertha Jean (Bruner). Gram Sch Halifax Yorks Eng, HS & Jr Coll Sacramento, U Cal, U So BA BD. D June 34 Bp Maxon P Apr 35 Bp Quin. m 6 June 35 Virginia Newsom c 3. Asst Trin Houston Tex 34-36, P-in-c S Cypr Lufkin Tex 36-40, R S Steph Houston Tex 40-45, P-in-c S John's Kula TH 45-48, R Gd Shpd Wailuku Maui TH 45-53, R S Steph Liberty Tex 54-57, P-in-c All SS Paragould Ark 60-61. Stndg Com Ark 59-61 Pres 60-61, Dean NE Convoc Ark 59-61, Exec Coun Ark 60-61

BARTLAM, ERNEST STORER Died 23 Nov 59. For data see 59 Edition.

BARTLETT, ALLEN LYMAN Jr (WVa) 121 So Mildred, Charles Town, WVa R Zion 61-. b Birmingham Ala 22 Sep 29 s Allen Lyman Bartlett & Edith Buell (West). HS Birmingham, U So BA 51, VTS BD 58. D Jul 58 Bp Murray P June 59 Bp Carpenter. m 28 Dec 57 Jerriette L Kohlmeier c 1. Vic S Jas Alexander City Ala 58-61. Trust U So 60-, Pres Mnstrl & Mental Health Assns Alexander City 60-61

BARTLETT, COSAM JULIAN (Cal) 1051 Taylor, San Francisco, Cal Dean Gr Cathd 56-. b New Orleans La 1 Jul 13 s Aubrey Bartlett & Nellie May (Munson). HS New Orleans, Tul BE 35, CDSP DD 61. D Dec 48 Bp Gribbin for La P Jul 39 Bp G M Jones. m (1) 2 Dec 39 Jeannette B Limerick (dec) c 3, (2) 29 Apr 61 Marjorie (Merrell) Goodfellow. Pres Bartlett Chemicals Inc 39-50. Asst Min S Paul's New Orleans La 48-50, R S Paul's Wash DC 50-55. Lay Del Prov Syn 48, Mem Com Laymen's Wk La 44-48 Chapl Advsr same Dio W 51-54, Com Min to Armed Forces W 51-55, Chrmn Dept Prom W 52-55, Exec Coun 52-55, Chrmn Exec Com Overseas Mssn Soc 53-55 Bd Dir same 53-60, Dep Gen Conv 55, 58, 61, Dioc Coun Cal 56-57, 59-, Chrmn Dept Prom Cal 56 Mem same 56-57, Dept Chr Soc Rela 56-, Stndg Com 57-60 Secy 57, Conf Com on Overseas Mssn 59-60, Presiding Bp's Strategy Advsry Com 61-. Bd Mngrs VP Gaudet Sch New Orleans 49-50, Govng Bd Natl Cathd Sch Girls 55, Staff Mem Ch & Group Life Labs 54-57, Bd Trust S Marg House 57- & VP 60-61, Bd Trust Edgewood Cal Prot Orphanage 57-, Bd Dir San Francisco Coun Chs 58- Pres 61

BARTLETT, JOHN PHILLIP (LA) 2203 Cliff, San Diego 16, Cal Vic S Phil Apos Mssn Lemon Grove 52-. b Muncie Ind 18 Nov 09 s Frederick Raymond Bartlett & Emma (Willey). HS San Diego Cal, San Diego St Coll, U So Cal, CDSP. D June 52 P Feb 53 Bp Bloy. m 5 Nov 33 Dorothy Jane Kelland c 2

BARTLETT, WILLIAM CLEMENT (Conn) Box 16, Darien, Conn Vic S Paul's 61-. b Brooklyn NY 19 Nov 14 s Harry Amos Bartlett & Ella (Clement). HS Mt Vernon NY, Pr AB 37, GTS 61. D June 61 Bp W H Gray. m 27 Apr 40 Helen Catharine Holley c 2. Spcl Agt FBI 42-45, Sales Exec Dictaphone Corp 45-61

BARTON, GEORGE LLOYD III (SwVa) S John's Ch, Bedford, Va R S John's 58-. b Charlottesville Va 9 Sep 17 s George Lloyd Barton & Joan Malachi (White). Va Epis Sch Lynchburg

Va, Ham BA 40. D Mar 53 Bp Gunn P Apr 57 Bp W H Marmion. m 15 Mar 42 Cecelia Holmes Wahl c 3. Asst Bruton Par Williamsburg Va 53-55, Chapl Va Epis Sch Lynchburg Va 55-58*

BARTON, HENRY CAUSEY Jr (Ala) 110 W Hawthorne Rd, Birmingham, Ala R All SS 60-. b Suffolk Va 31 Jul 26 s Henry Causey Barton & Adelaide Phillips (Norfleet). HS Suffolk, W&L BA 50, VTS BD 53. D June 53 P May 54 Bp Gunn. m 22 Oct 54 Ann Leighton Simmons c 2. D-in-c & R Eastern Shore Chap London Bridge Va 53-60. Exec Bd SVa 58-59. Assoc Ed "Jamestown Chmn" 55-59

BARTON, JAMES PHILIP (WVa) 349 Main Av, Weston, WVa In-c S Paul's 59-. b Princeton WVa 7 June 19 s Edgar Green Barton & Florence Thelma (Meadows). HS St Albans WVa, ETSKy BD 59. D June 59 P Dec 59 Bp W C Campbell. m 7 Feb 44 Jane Gordon Cormack c 4

†BARTON, Rt Rev LANE WICKHAM 8 Pinecrest, Bend, Ore Bp of EO 46-. b Norwalk O 3 June 99 s Charles Edwin Barton & Clara (Wickham). Ken BA, O St U, Bex BD. D June 24 P June 25 Bp W A Leonard, Con Bp of EO 26 Nov 46. m 12 Jul 24 Mary A Simpson c 4. In-c S Mark's Shelby O 22-27, R Trin Newark O 27-31, R S Paul's Flint Mich 31-38, R Gr Orange NJ 38-46. Dep Gen Conv 37, 40, 43, 46, Mem Progr & Budget Com Gen Conv 40-55, Chrmn Jt Cmssn Soc Reconstruction 57-

BARTON, LANE WICKHAM Jr (Cal) 636 MacArthur Dr, Colma, Cal Vic S Barn San Francisco 59- & Stdt CDSP 60-. b Shelby O 19 Aug 25 s Rt Rev Lane Wickham Barton & Mary (Simpson). Kent Sch Conn, Harv BA 50, Mansfield Coll Oxf BA MA 58, CDSP BD 59. D June 59 P Dec 59 Bp Barton. m 26 June 50 June Beck c 4. Classics' Tchr Kent Sch Conn 51-55*

BARTON, MICHAEL ROY FREDERICK (Conn) Rt 1, Box 40, North Shrewsbury, Cuttingsville, Vt Retired 60-. b Cowes Eng 8 Dec 89 s Frederick James Barton & Ellen E (Offord). Portsmouth Tech Inst Eng, Nash 13-18, GTS 23-24. D June 17 P June 18 Bp Weller. m (1) 9 Jan 24 Gertrude E Mottram (dec) c 2, (2) 21 Mar 60 Ada Doris Hood Mason. Libr War Serv 18-19, Asst Chapl CSM Peekskill NY 19-22, Cur Trin NY 22-23, Fellshp NY Sch Soc Wk 23-24, P-in-c S John's Sewaren NJ 24-25, P-in-c S Peter's Chap Livingston NJ 25-32, R S Mark's New Canaan Conn 33-55, In-c S Mary & S Jude North East Harbor Me 55, Pt-time Min All SS Orange NJ 55-56, Asst R All SS W Palm Beach Fla 57-58, P-in-c & R S Geo Pungoteague & S Jas Accomac Va 59-60*

BASCOM, CHARLES HAMILTON (SF) Box 126, Titusville, Fla Retired 56-. b Castries St Lucia BWI s John Robert & Sarah Grace Bascom. WTS 11. D Feb 10 P Mar 12 Bp A L Williams. m 6 Mar 16 Tessie Mae Register. On Staff City Mssn Omaha Neb 10-12, R S Steph Ashland Neb 12-14, S Andr Jacksonville Fla 14-16, Gd Shpd Houlton Me, S Barn Berlin NH 17-18, S Paul's Greenville NC 18-22, Holy Trin Decatur Ga 22-24, S Mark's Cocoa Fla 24-27, P-in-c S Gabr Titusville Fla 24-27 & 35-45 & 46-56, S Luke's Courtney Fla 25-27 & 48-55, Gr Ocala Fla 27-29, S Mary's Daytona Beach Fla 29, S Barth St Petersburg Fla 29-34, P-in-c S Mary's Dade City & S Peter's Plant Fla 45-46, P-in-c S John's Brooksville & S Marg Inverness Fla 56, Vic Our Sav Okeechobee Fla 56*

BASCOM, ROY CLARK (La) 307 No Magnolia, Hammond, La R Gr 59-. b Birmingham Ala 25 May 23 s Virgil Clark Bascom & Lena Bertha (McAnally). HS Birmingham, U So BA 49 BD 55. D Apr 55 P Oct 55 Bp D M Gray. m 9 June 51 Dorothy McClendon c 2. P-in-c S Mary's Lexington & Chs Vaiden Kosciusko & Carrollton Miss 55-58, R Chr Vicksburg Miss 58-59. Exec Com Miss 58-59

BASDEN, THOMAS OSWALD (DR) Box 301, Puerto Plata, Dom Rep R Chr 45-. b Grand Turk Turks & Caicos Is BWI 29 Aug 94 s Nathaniel Oswald Basden & Mary Clara (Astwood). Turks & Caicos HS, Theol Sem Port-au-Prince Haiti. D Mar 34 Bp Carson P Dec 40 Bp Kroll. m 28 Aug 15 Ana Isabel Hall. Amer Consular Clerk Puerto Plata DomR 12-22, LayR Chr Puerto Plata DomR 23-32. Cur S Mich & All Ang San Pedro de Macoris DomR 33-53, R All SS La Romana 45-53*

BASKERVILL, LEWIS AUSTIN (Cal) 1516 Pennsylvania, Dallas, Tex Vic S Phil 61-. b Petersburg Va 10 May 08 s Rev Erasmus Lafayette Baskervill & Mary Effie (Taylor). S Aug, Avery Inst, Br, Linc BA 32, PDS BTh 36. D June 36 P May 37 Bp Thomas. m 18 Aug 36, c 3. In-c Calv & S Andr Charleston SC 37-40, In-c S Paul's Mssn Orangeburg SC 38-40, R Holy Cross Pittsburgh Pa 40-42, Chapl USA 42-46, P-in-c S Cypr Mssn San Francisco 46, R S Aug Oakland Cal 46-61. Exec Secy Wk w colored people Dio SC, Trust Voorhees NI Sch. Ed "The Church Herald" Dio SC, NAACP Bulletin Alameda 48*

BASKIN, WILLIAM RAYMOND (NCal) 38 Coloma, Placerville, Cal R Our Sav 60-. b Hammond Minn 27 Jul 09 s George Kirk Baskin & Helena Margaret (Heise). HS Lake City Minn. D Jul 55 P Oct 56 Bp Porter. m 8 Nov 36 Ann Elizabeth McGinnis c 2. Vic S Paul's Healdsburg Cal 55-60

BASS, RICHARD BOYNTON (SF) 1525 Tyler, Hollywood, Fla Cur S John's 60-. b Ft Pierce Fla 6 Apr 31 s Tollie Harry Bass & Mary Jeanette (Boynton). HS Ft Pierce, Palm Beach Jr Coll AA, U Fla BS, U So BD. D Jul 60 Bp Moses P Jan 61 Bp Louttit

BASSAGE, HAROLD (Mo) 28 Havemeyer Pl, Greenwich, Conn Dept Chr Educ 61-. b Seattle Wash 28 Jan 06 s W S Bassage & Frances (Haradon). HS Seattle, U Wash BA 26, Harv MA 30, UTS BD 46, Col PhD 51. D June 46 Bp Gilbert for Mo P Dec 46 Bp Scarlett. m 14 May 40 Anne Walker Oliver c 2. R S Steph Ferguson Mo 48-50, R Calv Columbia Mo 50-59, Cur S Mich Highworth Swindon Wilts Eng 59-61, R Calv Columbia Mo 50-59, Non-par 59-61

BASSILL, WILLIAM FREDERICK (Ga) 217 E 34th, Savannah, Ga Retired 56-. b Boston Mass 1 Aug 97 s Frederick Joseph Bassill & Phoebe Mary (Brady). Pub Schs Boston, Pace Inst, SWTS 26. D June 25 Bp Slattery for Minn P Mar 26 Bp McElwain. R S Paul's Owatonna Minn 26-27, Chapl & Tchr Pawling Sch NY 27-28, Cur S Luke's Cathd & Chapl City Insts Portland Me 28-31, Asst Trin Princeton NJ 31-32, R All SS Scotch Plains NJ 32-52, Archd Dublin Ga & Vic Chr Dublin Trin Cochrane S Luke's Hawkinsville Gd Shpd Swainsboro 52-56. Chapl Bonnie Burn Sanat, Chapl AL

BASSO, LOUIS Jr (Kan) 613 Elm, Coffeyville, Kan R S Paul's 53-. b Battle Creek Mich 21 May 12 s Louis Basso & Eva Elizabeth (Hess). HS Battle Creek, Battle Creek Coll BS 36, SWTS BD 44. D Mar 44 P Oct 44 Bp Whittemore. Tchr 37-41, USA 41-44. R Gr Traverse City & S Paul's Elk Rapids Mich 44-49, Assoc R Trin Lawrence Kan 49-53

BAST, ROBERT LEE (Md) S Matthew's Ch, Newton, Kan R S Matt 61-. b Baltimore Md 14 Apr 23. Laf BA 44, VTS BD 47. D Oct 46 P May 47 Bp McClelland. R S Steph E New Market & In-c S Paul's Vienna S Andr Hurlock & Epiph Preston Md 47-48. m 2 Jul 55 Frances Ann Jordan c 1. R S John's Baltimore Md 49-61

BATCHELDER, EDWIN ARMSTRONG (WM) 200 E Scott, Grand Ledge, Mich R Trin 60-. b Houghton Mich 2 May 07 s Frank Lothrop Batchelder & Sarah Miller (Armstrong). Pub Sch Houghton, Mich Coll Mining & Tech 25-26, Nash 30. D Apr 30 P May 31 Bp Ablewhite. m 22 Sep 30 Sadie Orr McCance c 1. D-in-c S John's Par Negaunee Mich 30-31 R same 31-37, Mssy-in-c Mssy Field Hanna Wyo 37, Supply wk S Paul's Cathd Fond du Lac Chs Antigo Rhinelander Tomahawk & Merrill Wis 37-38, R S John's in-the-Wilderness Elkhorn Wis 42-47, R Holy Comm Lake Geneva Wis 38-55, R S Mary's Hillsboro Tex 55-57, Supply wk Dio C 57-60, Dep Gen Conv 34, Dean Mil Convoc 44-49, Archd Mil Convoc 49-53, Exec Bd Mil 44-53, Dept Prom 49-53, Actg Chrmn Dept Mssns 50-51 Chrmn same 51-53, Dean So Dnry Dal 55-56

BATCHELDER, KELSEY CHASE Jr (Minn) 102 No 13th, Olivia, Minn Vic S John's Olivia & S John's Hutchinson 59-. b Faribault Minn 17 Sep 32 s Kelsey Chase Batchelder & Edith Elisabeth (Olin). HS Faribault, Carl BA 54, VTS BD 59. D June 59 P Dec 59 Bp H H Kellogg

BATCHELDER, ROBERT CHARLES (Har) 115 No Duke, Lancaster, Pa R S Jas 39-. b Medford Mass 19 Jul 03 s Robert Charles Batchelder & Anne Augusta (Hadley). Pomona Coll BA 26, ETS BD 29, Ya Div Sch Grad Wk 35-39. D June 29 Bp Slattery P May 30 Bp Babcock. m 27 June 39 Catherine Lees Steele c 2. Cur S John's Waterbury Conn 29-33, R S Steph Ferguson Mo 33-35, Asst Min S Paul's New Haven Conn 35-39. Mem Exec Coun Dio Har, Exam Chapl Har 42-50, Bd Mngrs Evang Educ Soc Phila & Pres same. Dir: Lancaster Chapt ARC, Lancaster Pub Lib & Fam & Children's Soc

BATCHELLER, HENRY ERVING (Va) 1621 Grove Av, Richmond, Va Retired 53-. b St Joseph Mo 15 June 80 s Josiah Wordsworth Batcheller & Anna Elizabeth (Wade). S Paul's Sch Garden City NY, U Va, GTS, VTS 11. D June 12 P Jul 13 Bp Partridge. m 19 Margaret Mitchell Foster c 1. Mssy SwMo 11-13, R Calv Sedalia Mo 13-16, P-in-c Trin Chicago 17-18, Chapl APC 18-19, Supply Wk Richmond Va NW Campaign 19-20, Gr Middletown NY 20-22, Biol Research 22-28, Asst Gr NYC 28-30, Preaching Mssns, Retreats, Conf Leader, Supply Wk Va 30-34, R Chr Gordonsville Va 34-53. Exec Secy-Treas The Retreat Assn*

BATCHELOR, HAROLD LESLIE (WMa) 17 Fairview Av, Chicopee, Mass In-c Gr 59-. b Bristol Eng 4 Mar 01 s Elijah & Florence Batchelor. Bristol Gram Sch, Keble Coll Oxf 32. D Oct 59 P May 60 Bp Hatch. m 28 Oct 37 Hilda Smith c 2. USAF 25 yrs, Comdnt Non-com Off Prep Acad Westover AFB 55-59

BATCHELOR, LESLIE DAVID (RI) 8 Fairview Av, Providence 5, RI Vic Calv Pascoag 59-. b St Albans Herts Eng 24 Apr 02 s George David Batchelor & Alice Rosina Randall (Hayward). HS Sydney Aus, Manitoba BA 30, S John's Winnipeg LTh 30. D June 30 P Dec 31 Archbp of Rupert's Land, Rec June 44. m 25 May 32 Marjorie Eileen Young c 4. Serv Can 30-43, R Redeem Providence RI 43-54, Vic S Paul's & S Andr Chs & Chapl Hosps Providence RI 54-59. Publs Annuals 31, 32, 33, 34 Society for the Propagation of the Gospel*

BATEMAN, DONALD REX (C) 741 So Western Av, Chicago, Ill Vic S Luke's 57-. b Opolis Kan 4 Dec 27 s Galen Waldo Bateman & Lois Elma (McClure). HS Carl Junction Mo, Kan St Coll of Pgh BA 46, SWTS BD 55. D June 55 Bp Street P Dec 55 Bp Burrill. Cur Chr Waukegan Ill 55-57

BATEMAN, ROBERT EUGENE (Mont) Box 414, Glasgow, Mont Vic S Matt Glasgow & Chr Poplar 59-. D June 48 P Dec 48 Bp Moody. Vic S John's Corbin Ky 48-49, Asst to R Trin Covington Ky 49*

BATES, CARROLL McCLOSKEY (NJ) 240 Robbinwood Ter, Linden, NJ Vic S Andr 57-. b Wilkinsburg Pa 4 June 00 s Rev Carroll Lund Bates & Lorena M (McCloskey). HS Rome NY,

Harv BA 22, GTS 25. D June 25 Bp Brent P Dec 25 Bp Ferris. m 24 June 30 Constance A Woodford c 2. D-in-c Mssns Sodus Point & Sodus Center NY 25, Holy Cross Mon 26-28, Staff Mt Calv Baltimore 28-30, R Holy Cross Baltimore 30-33, Cur Gd Shpd Rosemont Pa 33-36, P-in-c S Steph Wissahickon Phila 36-40, Cur S Alb Olney Phila 41-42 & 46, Chapl USA 42-46, R S Gabr Phila 46-53, Cur Trin Cranford NJ 55-57

BATES, GEORGE EDMONDS (CNY) 105 Worth, Ithaca, NY Cur S John's 58-. b Binghamton NY 11 Aug 33 s Rolland Curtis Bates & Katherine Whitting (Edmonds). Deerfield Acad, Dart AB 55, ETS BD 58. D June 58 Bp Peabody P June 59 Bp Higley. m 9 June 56 Mary Sue Onstott c 1

BATES, HAROLD EDWIN (Tex) c/o Henry Weiss, University State Bank, Kelvin at Tangley, Houston 5, Tex Stdt in Eur 59-. b Neeley Miss 20 May 20 s Clifton H Bates & Corinne Elizabeth (Pruet). HS Bryan Tex, Baylor BA 51, VTS BD 54. D Jul 54 Bp Quinn P Jul 55 Bp Hines. D&P-in-c S Mark's Gladwater Tex 54-57, Asst R S Mart Houston Tex 57-59. Clergy Advsr Young Chmen 54-57, Dept Mssns Tex 56-59*

BATES, JOHN ARDEN (Colo) 221 No Teller Av, Gunnison, Colo Vic Gd Samar 59-. b Jamestown NY 31 Aug 16 s Clarence Ernest Bates & Sarah (Odell). Tem BJ. D Nov 56 Bp Rhea P June 57 Bp Foote. m 1 Feb 47 Mary Elizabeth Wolf c 5. Vic Gd Shpd Ft Hall Ida 55-57, R S Paul Apos Lamar Colo 57-59

BATES, WILLIAM LEVER (WNY) 24 Linwood Av, Buffalo 9, NY R Ascen 58-. b Tokyo Japan 22 May 03 s Rev Cornelius John Lighthall Bates & Harriet Edna (Philp). Canadian Acad Kobe Japan, U Tor, U BC, Bard BA 54. D June 51 P Dec 51 Bp Donegan. m 5 June 42 Dora Beatrice Mackenzie c 1. M-in-c S Paul's & Trin Par Tivoli NY 51-52 R same 52-56, Chapl Bard Coll 54-56, Chapl DeVeaux Sch Niagara Falls NY 56-58. Com Coll Wk WNY 57- Chrmn same 58-, Exec Coun WNY 58-, Com Constit & Can 59-, Bd Ch Mssn of Help 58-, Stndg Com 61-

BATTEN, AUGUSTUS (Be) 701 So Main, Athens, Pa R Trin 57-. b Rye NY 15 Sep 98 s William Henry Batten & Catherine (Ellis). Col BA MA, GTS. D June 22 Bp Lloyd P May 23 Bp Manning. m 12 Apr 42 Florence M Elbert c 2. Trin New Rochelle NY 23-24, S Ann's Bronx NY 24, M-in-c S Luke's Somers & S Jas No Salem NY 24-26, S John's New City NY 26-37, M-in-c S Geo Williamsbridge NY 37-43, Chapl USA 43-46, Chapl Seaman's Ch Inst NYC 46-48, R Ascen Bloomfield NJ 48-57

BATTEN, CHARLES EDWARD (Ma) 2 Phillips Pl, Cambridge 38, Mass Prof Pstrl Theol ETS 59-, Vic Sum Chap S Simon Peter Chilmark 59-. b Oaklyn NJ 25 Nov 10 s Edward Batten & Nellie Messec (String). HS Collingswood NJ, Tem BS 35, Crozer Theol Sem BD 38, U Pa. D Mar 55 P Sep 55 Bp Nash. m 22 June 35 Beatrice S Ware c 2. On staff Crozer Theol Sem Chester Pa 38-44. DCE Epiph Par Winchester Mass 54-56 & Pt-time 57-, Asst Prof Practical Theol ETS 56-59. Chrmn Dept Chr Educ Ma 60-, Pres Inst Pstrl Care 60-. Co-auth "Fit to Be Tied," Contrib var periodicals. Bk rev ed "Findings" 59-

BATTEN, DOUGLAS (Ma) 928 E 4th, So Boston 27, Mass R Ch S Matt & Redeem 54-, P-in-c Gr 59-. b Salmon Cove Nfld 17 Feb 11 s Samuel Batten & Susan (Adams). Norm Sch Memorial U Nfld, Queens Theol Sch Nfld. D Dec 39 P Nov 40 Bp of Nfld, Rec Mar 54. m 27 Aug 42 Margaret Dorothy Pike c 2. Serv Can 39-54*

BATTEN, JOSEPH BEMISTER (Wyo) 411 E Center, Douglas, Wyo R Chr 60-. b Bay Roberts Nfld 25 Oct 08 s John Robert Batten & Annie Sophia (Hierlihy). Western U Ont Can, Huron Coll London Can 44. D May 42 P May 44 Archbp of Huron, Rec Jul 51. m 30 Nov 40 Beatrice Marion Bennetto c 3. Serv Can 42-50. Vic S John's Durand & S Mary's Maple River Mich 50-54, Asst S Paul's Walla Walla Wash 54-55, Vic Shoshone Indian Mssn Ft Washakie Wyo 55-60

BATTENHOUSE, ROY WESLEY (Tenn) 1216 E 2nd, Bloomington, Ind Prof Engl Ind U 56-. b Nevinville Ia 9 Apr 12 s Rev Henry Martin Battenhouse & Sarah Louise (Krill). HS State College Pa, Albion Coll BA 33, Ya BD 36 PhD 38. D Apr 42 Bp Maxon P Dec 42 Bp Dandridge. m 2 Feb 52 Marian Gaber c 1. Instr O St U 38-40, Asst Prof Vanderbilt U 40-43, M-in-c S Paul's Franklin Tenn 42-44 R same 44-46, P-in-c Gr Spring Hill Tenn 42-46, Assoc Prof Drucilla Moore Buffington Chair Ch Hist Vanderbilt Sch Rel 43-46, Assoc Prof Ch Hist ETS 46-49, LocTen S Paul's Chattanooga Tenn 49-50, Assoc Prof Engl Ind U 50-56. Auth " A Companion to the Study of St. Augustine"

BATTERSHILL, WILLIAM HENRY GEORGE Died 21 Dec 60. For data see 59 Edition

BATTIN, EDWARD WINTHROP (Pa) Concord Rd, Ward, Pa R S John's Concord 54-. b Collingswood NJ 20 June 25 s Henry Weston Battin & Margaret (Downing). HS Germantown & North Wales Pa, U Pa BA 48, GTS STB 51. D May 51 P Dec 51 Bp Armstrong. m 24 Nov 51 Jean Everett Cope. Vic S Jas Green Ridge & S John's Concord Pa 51-54

BATTIN, ROBERT DAVIS (Ga) 142 Columbia Av, Americus, Ga R Calv 58-. b Minneapolis Minn 8 Oct 29 s Robert D Battin & Harriot A (MacMurray). HS Barrington Ill, Lawr Coll, NW, Ala U BS 53, SWTS, ETSSw BD 56. D Mar 56 Bp Harte for C P Sep 56 Bp Street. m 7 Feb 53 Charlotte Alice Wilson c 2. Cur S Geo Austin Tex 56, Chapl USA 56-58. Mem & Secy Exec Coun Ga 60-61, Del Ga Coun Chs 59-61, Dept Mssns Ga 60-61, Del Prov Syn 60

BATTLE, JOHN HENRY (WT) 104 E Live Oak, Cuero, Tex R Gr & P-in-c Holy Comm Yoakum 57-. b Savannah Ga 21 Nov 17 s John D Battle & Nora Nell (Ferguson). HS San Antonio Tex, NW BS 39, SWTS BD 48. D Dec 47 Bp Conkling P Jul 48 Bp Randall. m 18 June 52 m Eleanor Ann Frazier c 4. P-in-c Gr Pontiac S Andr El Paso & S Peter's Eureka Ill 48-50, P-in-c S Jas Meridian & S John's Valley Mills Tex 50-55, Asst S Steph Hollywood Cal 55-56, Vic S Paul's San Jacinto Cal 56-57. Prov Rep Rur Wkrs Fellshp 58-61, Convoc Yth Advsr WT 59-61

BATTY, ARTHUR BURGESS (LA) 527 So " L," Lompoc, Cal USA-. b Nashville Tenn 12 Sep 03 s Rev Edward Joseph Batty & Helen McGregor (Forde). Howe Sch Ind, NW St Coll Natchitoches La 24. D Sep 57 Bp D J Campbell P Mar 58 Bp Bloy. m 19 June 31 Anita Hildagard Hoag c 1

BAUDER, ERWIN HENRY (Be) 46 So Laurel, Hazleton, Pa R S Peter's 45-. b Bethlehem Pa 12 Jul 01 s Amos H Bauder & Mary (Kitchen). Allentown Prep, F&M BA, U Pgh, Leh MA, Reform Theol Sem BD 30, GTS. D Apr 35 P Oct 35 Bp A Mann. m 28 Aug 30 Mary Elizabeth Schorpp c 2. R S Mich Wayne Twp & Vic Holy Innoc Leechburg S Mary's Red Bank & S Andr Cadogan Pa 35-45*

BAUDER, RICHARD KENNETH (Pa) 7445 Sprague, Mt Airy, Phila 19, Pa R Gr 59-. b Hellertown Pa 29 Oct 27 s Marcus Oliver Bauder & Naomi Ruth (Mengel). HS Hellertown, F&M BA 50, PDS ThB 53. D May 53 P Dec 53 Bp Sterrett. m 17 June 50 Claire Louise Judd c 2. Asst S Steph Wilkes-Barre Pa 53-55, Vic Emm Quakertown Pa 55-56 R same 56-59. Chapl (Capt) USAR 58-

BAUER, RICHARD JAMES (NY) Box 190, US Public Health Service Hosp, Stapleton, Staten Island 4, NY Chapl Seamen's Ch Inst of NYC 62-. b Hong Kong China 2 May 22 s Harry Frederick Bauer & Astrid (Tengelsen). HS W Orange NJ, Ya BFA 50, Berk STB 55. D June 55 P Dec 55 Bp Washburn. Clinical Trng Mass Gen Hosp Boston 55 Westboro Mass St Hosp 55 & Riker's Is NY Penitentiary 56. Chapl US Public Health Service Hosp Staten Island NY 55-61

BAUER, THOMAS WILLIAM (Md) 707 Park Av, Baltimore 1, Md Cur Gr & S Peter's Ch 61-. b Pittsburgh Pa 5 Sep 36 s Frank Phillips Bauer & Wilhelmina (White). McDonogh Sch Md, Ya AB 58, GTS STB 61. D Jul 61 Bp N C Powell. m 26 Aug 61 Ann MacLean Evans. Staff Balto City Plng & Urban Renewal

BAUR, ROBERT MATTHEW (Pa) 223 Crosshill Rd, Penn Wynne, Phila 31, Pa Vic Chap Holy Apos 50-. b Erie Pa 12 Dec 17 s Henry C Baur & Violet (Carr). HS Erie, JHU BA 39, VTS BD 48. D May 48 Bp Sawyer P Feb 49 Bp Hart. m 21 June 47 Louise Owen c 2. Asst Chr Phila 48-50

BAUSTIAN, DONALD EDWARD (Ia) 803 State, Emmetsburg, Ia Vic Trin Emmetsburg & S Thos Algona 57-. b Iowa City Ia 6 Mar 32 s Adolph Baustian & Jennie (Kleemeier). HS Davenport Ia, Augustana Coll BA 54, GTS STB 57. D June 57 P Dec 57 Bp Smith. m 15 June 57 Beverly Ann Kaiser

BAWAYAN, JAMES LOMADEO (Ph) All Saints' Mssn, Bontoc, Mt Prov, Philippines P-in-c All SS 61-. b Fedilisan Sagada Mt Prov 17 Jan 21 s Paulo Bawayan & Luisa (Caliñgan). S Mary's Sch Sagada, S Andr Theol Sem 51. D Jul 51 Bp Binsted P Jul 52 Bp Wilner. m 17 Sep 43 Eliza Banacan Copaos c 9. Asst S Benedict's Mssn Besao Mt Prov Philippines 51-59, P-in-c S Mark's Mssn Saytan La Union 59-60, Asst P All SS Mssn Bontoc Mt Prov 60-61

BAXTER, EDWARD LAURENCE (NC) S Mark's Ch, Roxboro, NC Vic S Mark's Roxboro S Luke's Yanceyville & Chr Milton 61-. b Vancouver BC 20 Nov 15 s Rev Edward Worsley Baxter & Dorothy Mary (Beddoe). HS Frankfort Ky, Centre Coll BA 39, U So BD 42. D Apr 42 Bp Abbott P Apr 43 Bp Juhan. m 1 Aug 42 Ann Webster c 2. Cur S Luke's Altoona Vic Holy Trin Hollidaysburg & S Peter's Juniata Pa 42-43, P-in-c Chr Monticello S Jas Perry & S Clem Lloyd Fla 43-45, R Nativ Dothan Ala 45-47, R S John's Versailles Ky 47-51, Assoc R Calv Pittsburgh Pa 51-52, Cur S Mark's Louisville Ky 52-57, Vic Gr Lake City Pa 57-59, R Emm 59-61 & R All SS Warrenton NC 60-61*

BAXTER, EDWARD WORSLEY (Lex) Brehon St, Warrenton, NC Retired-. b Warwick Eng 4 Aug 90 s Edward John Baxter & Clara Elizabeth (Worsley). Jamaica Ch Theol Coll BWI, Trin Toronto, S Mark's Hall Vancouver BC LTh 14. D 13 P 14 Archbp of British Columbia, Rec May 17. m 14 Dorothy Mary Beddoe c 1. Serv Can 14-15, R Emm Warrentown NC 16-22, R S Tim Wilson NC 22-29, R Ascen Frankfort Ky 29-56. Pres Stndg Com Lex 45, Chrmn Epis Endowment Fd, Hon Can 48

BAXTER, PHILIP ROLAND (W) Rt 1, Box 187, Mitchellville, Md R Holy Trin Collington 58-. b Weyauwega Wis 18 Jul 22 s Perry Milton Baxter & F Ellen (Goodnough). HS Weyauwega, Carroll Coll BA 48, McCormick Theol Sem BD 51, GTS. D Oct 56 Bp Donegan for Mil P Apr 57 Bp Hallock. m 21 Apr 51 Alice Nelson c 3. Form Presb Min. Asst S Paul's Milwaukee Wis 57-58

BAXTER, ROBERT LOUIS (O1) 1811 37th Av, Seattle 22, Wash Assoc R Epiph 60-. b Wash DC 11 Feb 16 s Robert Louis Baxter & Evie G (Hart). HS Miami Fla, U Fla BS 37, VTS BD cl 40. D Apr 40 Bp Strider P Nov 40 Bp Cross. m 14 June 40 Frances Helen Maura c 4. P-in-c S Luke's Coeur d'Alene S Agnes' Sandpoint S Mary's Bonners Ferry & S Paul's St Maries Ida 40-45, R S Mich Yakima Wash 45-60. RurD Kootenai Dnry

41-44 Yakima Dnry 55, Chrmn Dept Chr Soc Rela 41-51, Exam Chapl 41-51 Chrmn same 51-57, Chrmn Dept Mssns & Evang 51-54, Coun Adv 56-60 Chrmn same 57-59, all Spok. Dep Gen Conv 58. Publ "The Significance of Pneuma in Early Pauline Epistles"

BAXTER, SAMUEL NEWMAN Jr (Tex) 1405 Kent La, Austin 3, Tex R Gd Shpd 54-. b Phila 14 Aug 13 s Samuel Newman Baxter & Lucy Amelia (Bolton). HS Germantown Phila, Penn St BA 35, GTS STB 39. D June 39 P May 40 Bp Taitt. m 8 June 40 Catherine Dallas Dixon Fagan c 2. Asst R Chap Cross Chapel Hill NC 39-41, R Atone Morton Pa 41-45, Vic Redeem Springfield Pa 41-46, Assoc R Calv Pittsburgh Pa 47-48, Archd Dio WNY 48-54, Hon Can S Paul's Cathd Buffalo NY 54-. Secy Dioc Conv WNY 49-54, Secy Gen Conv Com St Ch 52-54, Dep Gen Conv 49, 52, Asst Secy House Dep Gen Conv 55-61 Secy 61-, Exec Bd Tex 59-

BAXTER, THOMPSON CHESTER (Roch) 65 Barrington, Rochester 7, NY R S Paul's 59-. b Belmont Mass 26 Aug 14 s Thompson Smith Baxter & Ida Augusta (Payonseck). HS Belmont, Bow BS 36, Harv MBA 38, ETS BD 42. D June 42 P Dec 42 Bp H K Sherrill. m 5 June 43 Marjorie Bullerwell c 2. Cur S Peter's Albany NY 42-44, R Trin Plattsburg NY 44-47, Asst Gr Providence RI 47-49, R S Luke's Darien Conn 49-59. Exam Chapl Roch 60-, Bd Mssns 60-

BAXTER, WILLIAM CHARLES (SF) 1200 Snell Isle Blvd, St Petersburg 4, Fla R S Thos 56-. b Chatham Ont 20 Nov 03 s William Charles Baxter & Clara Gertrude (Beatty). DeVeaux Sch, W&L BA 26, VTS BD 30, UTS STM 47. D May 30 Bp Jett P Mar 31 Bp Ferris. m 17 Nov 47 Sarah Taylor Fort c 3. Assoc Chapl DeVeaux Sch Niagara Falls NY 30-33, P-in-c S Mary's Gowanda NY 33-36, R S Simon's Buffalo NY 36-41, R Cathd Par SS Mary & John Manila Philippines, LocTen S John's Youngstown O 41-42, R S Barth White Plains NY 42-45, R Calv Americus Ga 47-52, R S Alban's Augusta Ga 52-56. Exec Coun WNY 38-41, Chrmn Dept Field & Prom WNY, Stndg Com Ga 51-55 Pres same 54-55, Exec Coun 51-54, Chrmn Dept Prom 51-54, Chrmn Exam Chapls 50, Pres Dioc Conv 54, Dep Gen Conv 49, 52

BAXTER, WILLIAM MacNEIL (W) 301 "A" SE, Wash, DC R S Mark's 54-. b Halifax NS 5 Oct 23 s William John Baxter & Mary Ellen (MacNeil). HS Newtonville Mass, Amh BA 45, VTS BD 51. D June 51 P Dec 51 Bp Lichtenberger. m 25 Oct 46 Jean Marlin Taylor c 4. Min Educ Ch S Mich & S Geo St Louis Mo 51-54. Auth arts: "The Relationship of Faith to Sexual Morality," "Fragments of a Psychodramatic Religious Experience Within a Religious Setting," "The Stranger Comes to Church"

BAYANG, MARTIN EUGENIO (Ph) S Francis of Assisi Mssn, Upi, Cotabato, Mindanao, Philippines Asst S Fran & Chapl S Fran HS 61-. b Sagada Mt Prov 10 Mar 35 s Eugenio Bayang & Faustina (Alipit). S Mary's Sch Mt Prov, U Philippines AB 60, S Andr Theol Sem BTh 61. D May 61 Bp Ogilby

BAYARD, ELDON ARIEL (Colo) 146 No Hickory La, Littleton, Colo R S Tim 57-. b Chicago Ill 4 Apr 14 s Rev Lyman Rhodes Bayard & Mary (Stanley). HS Elsinore Cal, El Camino Coll, SWTS. D May 52 Bp Block P Dec 52 Bp Shires. m 22 May 42 Mary Sarah Meeker c 4. Sem-in-c Gd Shpd Berkeley Cal 51-52, Vic & R S Mark's King City Cal 52-56, Vic S Tim Littleton & S Geo Englewood Colo 56-57

BAYARD, GEORGE LIVINGSTON (NY) 1700 "H," Wash 6, DC Retired Capt Chapl Corps USN-. s John Murray & Rose Ellen Bayard. Harv BA. D Mar 10 Bp Mann P Dec 10 Bp Greer. m 03 Sarah Houston. Sea Serv w European No Atlantic Caribbean & Pacific Squadrons, Shore Serv in Boston Washington & San Francisco. War Serv in Spanish American War, Caribbean Campaign 98, Mex Campaign Vera Cruz 14, Sr Chapl AEF 17-18, Pres Naval Exam Bd*

BAYATING, ANDREW ALBEN (Ph) S Paul's Mssn, Otucan, Bauko, Mt Prov, Philippines P-in-c S Paul's 58-. b Sablan Benguet Mt Prov PI 6 June 28 s Bokoat Bayating & Alben (Bogtong). Trinidad Agri Sch Benguet Mt Prov, S Andr Sem 53. D May 57 P Dec 57 Bp Ogilby. m 21 May 53 Filomina Lusan Quanzo c 4. D Epiph La Trinidad Baguio Philippines 57-58*

BAYFIELD, RALPH WESLEY (Del) 225 Murphy Rd, Wilmington 3, Del Asst Chr Christiana Hundred Greenville 60-. b Phila 11 Apr 34 s Ralph Bayfield & Caroline Francis (Hahman). Hill Sch, Wesl BA 56, VTS BD 59. D May 59 Bp W P Roberts for Pa P Nov 59 Bp Burroughs. m 30 Aug 58 Joan Jopson. Asst S Paul's Shaker Heights O 59-60

BAYHA, HERBERT LOUIS (SHB)-. DuBose Meml Trng Sch. D Feb 33 Bp Page. M-in-c S Paul's Bad Axe Mich 33*

BAYLE, WILLIAM FARGO (Er) Fairview, Pa Vic Trin, Retired 57-. b Fairview Pa 30 Apr 85 s Samuel Brecht Bayle & Edith May (Fargo). HS Waterford, Oberlin BA 05, PDS. D Apr 13 Bp Whitehead P Apr 14 Bp Israel. m 16 Dec 13 Gertrude Thomas Hall c 3. Cur S John's Sharon Pa 13-16, R S Luke's Queenstown Md, R S Matt Oakland Md, R S Paul's Monongahela Pa, Gen Mssy Dio Pgh 28-39, R S Steph McKeesport Pa 39-44, R Our Sav Du Bois Pa 44-57. Mem Stndg Com 46-52, Chrmn Dept Mssns 47-53 Dio Er

BAYLE, WILLIAM MILES (Pgh) Box 222, Kittanning, Pa R S Paul's Kittanning 54-, P-in-c S Mary's Red Bank 55-. b Oakland Md 14 Aug 22 s Rev William Fargo Bayle & Gertrude Thomas (Hall). HS McKeesport Pa, Arnold Sch Pittsburgh, Waynesburg Coll BA 48, U So BD 52. D Dec 51 Bp Scaife P Jul 52 Bp Crittenden. m 7 June 48 Audrey Eleanor Sowers c 2.

Mstr S Andr Sch 48-49, R Our Father Foxburg & Epiph Grove City Pa 52-54

BAYLOR, J WILLIAM (Lex) 121 So 9th Av, Mt Vernon, NY-. D Dec 27 Bp W L Gravatt. In-c S Andr Lexington Ky 27-30*

†BAYNE, Rt Rev STEPHEN FIELDING Jr 21 Chester, London SW 1, Eng Angl Exec Off & Bp-in-c of Convoc Amer Chs in Eur 60-. b NYC 21 May 08 s Stephen Fielding Bayne & Edna Mabel (Ashley). Trin Sch NYC 24, Amh BA 29 DD 48, GTS STB 33 STM 34 STD 47, Mills Coll LLD 51, Whitman DD 51, Col STD 52, Angl Theol Coll Vancouver DD 54, Hob DLitt 58, Coll Puget Sound LHD 59, S Paul's Tokyo DD 60, Ken DLitt 60. D May 32 P June 33 Bp Manning, Con Bp of O1 11 June 47. m 19 June 34 Lucie Culver Gould c 5. Fell & Tutor GTS 32-34, R Trin St Louis Mo 34-39, R S John's Northampton Mass 39-42, Chapl Col 42-47, Chapl USNR 44-45, Bp of O1 47-60. Auth: "Gifts of the Spirit," "The Optional God," "Christian Living," "In the Sight of the Lord." Contrib: "Christian Idea of Education," "This Church of Ours," "Eucharist and Liturgical Renewal." Ed: "Church, Faith and University," "Ceylon, North India, Pakistan"

BEACH, BREWSTER YALE (Del) 2020 Tatnall, Wilmington 2. Del DCE Dio Del & Can Cathd S John 57-. b Brooklyn NY 10 Feb 25 s Brewster Sperry Beach & Orlena (Weed). Darrow Sch NY, Ya BA 47, VTS BD 50, D June 50 Bp Gilbert P Dec 50 Bp B D Tucker. m 4 June 49 Dorothy Winder Okie c 3. Asst Min S John's Youngstown O 50-52, Vic Nativ New Castle Del 52-57

BEACH, PRESCOTT Jr (WMa) 181 New Lenox Rd, Lenox, Mass Vic S Helena's Chap 61-. b Montclair NJ 28 Feb 32 s Prescott Beach & Louise (Newman). HS Montclair, Col BS 54, Berk STB 57. D June 57 P Dec 57 Bp Washburn. m 19 June 54 Marjorie Anne Beach c 3. Cur S Mary's Manchester Conn 57-61

BEACHY, WILLIAM NICHOLAS (WMo) 5703 Rockhill Rd, Kansas City 10, Mo Chapl S Luke's Hosp 60-. b Idaho Falls Ida 15 May 23 s Rev William Johnson Beachy & Gwendolyn Irene (Nicholas). HS San Antonio Tex, La St U MD 49, Berk STB 56. D June 56 P Dec 56 Bp Welles. m 15 June 49 Catherine Sarah Ditchburn c 3. Vic S Steph Monett Mo 56-60*

BEADLE, HERBERT J Jr (Tex) 5626 Edith, Houston 36, Tex R S Matt Bellaire 59-. b New Haven Conn 20 May 23 s Herbert J Beadle & Geraldine Barbara (Deintz). HS Del Rio Tex, U Tex BA 47, GTS LTh 50. D June 50 P Jan 51 Bp Quin. m 27 May 50 Marsden Alford Jones c 3. M-in-c S Steph Huntsville & S Jas Conroe Tex 50-55, R S Peter's Brenham Tex 55-59. Chrmn Adult Div Dept Chr Educ Tex 60. Bd Dir Houston Coun on Alcoholism

BEADLE, ROBERT HARRY (WNY) 40 Hillside Av, Cheektowaga 25, NY Asst Trin Hamburg 60-. b Buffalo NY 24 Apr 08 s Harry S Beadle & Louise (Abbey). HS Buffalo. Perp D Oct 54 Bp Scaife. m 19 Jul 30 Loretta W Pohle c 2. S Peter's Forestville NY 54-60

BEAL, JAMES HOLLAND (Ma) Jackson Lodge, Jackson, NH Mtn Mssy 59-. b Nahant Mass 2 June 04 s William F Beal & Lillian Sprague (Darrow). Groton & Mohonk Schs, Harv BA 27, VTS 34. D June 34 Bp H St G Tucker P Dec 34 Bp H K Sherrill. m 30 Oct 34 Georgette Appleton Binney c 4. S Thos Owings Mills Md, Epiph Wash DC, Asst Gr New Bedford Mass 34-36, R Emm Braintree Mass 36-40, Chapl (Capt) WW II 42-43, R S Thos Taunton Mass 40-59. Pres Coun Chs Taunton Mass, Pres Taunton Min Assn. Pres Bristol Co SPCC & Trust same

BEAL, WILLIAM ASHBY (W) 7020 Beechwood Dr, Chevy Chase 15, Md R S John's Bethesda 59-. b Wash DC 8 Feb 23 s Walter Henry Beal & Eleanor Gilliss (Ashby). HS Wash DC, U Md BA 49, VTS BD 52. D June 52 P Dec 52 Bp Dun. m 21 June 52 Patricia Sherman Reager c 3. Epis Chapl U Md 52-56, Assoc R S John's Bethesda Md 56-59

BEALE, FREDERICK RICHARD (Vt) 14 Church, Bellows Falls, Vt R Imm 61-. b Charing Heath Kent Eng 30 Dec 13 s Albert Victor Beale & Ethel (Walker). McGill Div, Montreal Dioc Theol 53. D May 52 P May 53 Bp of Montreal, Rec Dec 56. m 23 Apr 38 Elizabeth Sophia Reid c 2. Serv Montreal 51-56. R S Luke's St Albans Vt 56-61. Stndg Com Vt 60-61. Chapl Vt Acad

BEALE, GEORGE WILLIAM Jr (Ky) 421 2nd, Louisville 2, Ky DCE Dio Ky 58-. b Indian Head Md 17 Nov 11 s George William Beale & Katherine Louise (Leonberger). HS Indian Head & Wash DC, G Wash BA 39, VTS BD 42. D May 42 Bp Freeman P Jan 43 Bp Phillips. m 11 Jul 44 Elizabeth Anne Shelburne c 4. R Trin Rocky Mount Va 42-51, R S John's Bedford Va 51-57 S Thos Bedford 51-56 & S Phil Bedford 56-57

BEALL, OLIN GORDON (Ark) Box 633, Biloxi, Miss R Redeem 60-. b Macon Ga 15 June 11 s O P Beall & Annie Alston (McGuire). Pub Schs Macon, U So BA 33. D Aug 37 P Jul 39 Bp Mikell. m 7 June 34 Alice Alexandre Myers c 2. M-in-c S Jas Cedartown Ga 37-39 R same 39-41, P-in-c S Marg Carrollton Ga 40-41, S Paul's Hollandale & Chap Cross Rolling Fork Miss 43-46, P-in-c S Steph Indianola & All SS Inverness Miss 41-53, R S John's Helena Ark 53-60. Dep Gen Conv 49*

BEAN, GEORGE MARTIN (N'k) 75 So Fullerton Av, Montclair, NJ R S Luke's 59-. b Charlottesville Va 26 Jul 18 s Robert Bennett Bean & Adelaide Leiper (Martin). HS Charlottesville, U Va BS 39, VTS BD 42. D May 42 Bp H St G Tucker P Apr 43 Bp W R Mason. m 14 Oct 43 Betty Lee Cleveland c 3. M-in-c Gr Cismont Va 42-43, Chapl USNR 43-46, Chapl & Prof Rel Leh 46-52, R S Mark's Richmond Va 52-54, Chapl USMA West Point NY 54-59. VP & Progr Chrmn Natl Assn Coll & U Chapls 48-56 Pres same 57-59, Chrmn Com

Coll Wk Prov III 48-52, Natl Com Coll Wk 56-. Robinson awd for outstanding serv to Leh 50. Treas Richmond Min Assn 53-54, Chrmn Epis Serv Center Richmond Va 53-54, Budget Com & Com Coll Wk Dio Va 53-54, Coll Wk Com N'k, Bd N'k Yth Consult Serv. Auth "Be Not Conformed to This World," "No Other Gods," "The Armor of God," "The Power of His Might," "Be Filled With Gladness"

BEAN, SEWARD HENRY (Neb) 80 Weaver, Greenwich, Conn Vic S John's Chap 60-. b Grand Rapids Mich 23 Jul 01 s Harry Arthur Bean & Gertrude L (Church). S Steph Coll, U Mich BA, Berk 27 STB 47. D June 27 P Aug 28 Bp McCormick. m 29 Sep 47 Helen Louise Curtis c 1. John Henry Watson Fell Berk 27-28, P-in-c S Paul's Dowagiac Mich 28-30, Asst Chr Detroit Mich 30-34, R S Phil & S Steph Detroit 34-37, R S Andr Detroit 37-49, R Our Sav No Platte Neb 49-60, P-in-c S Paul's Ogallala Neb 50-52 & 55-56, P-in-c S Matt Farnam Neb 54-55

BEARD, FREDERICK LEROY (Spok) Nevada & 2nd, Roslyn, Wash P-in-c Calv Roslyn & Holy Nativ Cle Elum 54-. b Bar Harbor Me 8 Jul 24 s George Homer Beard & Etta Wolcott (Benjamin). HS Bar Harbor, NH U BA 49, U So BD 52. D Jul 52 P June 53 Bp Penick. P-in-c Messiah Mayodan Chr Walnut Cove & S Phil Germanton NC 52-53, Asst to R Calv Par Tarboro S Anne's Mssn Tarboro & S Ign Mssn Old Sparta NC 53-54*

BEARDEN, ELLIS MILLER (Tenn) Box 5, Cleveland, Tenn R S Luke's 52-. b Fayetteville Tenn 12 June 90 s Matthew Marshall Bearden & Susan (Woods). McFerrin Sch, U So BA 15 MA 16 BD 19. D June 17 P Dec 17 Bp Gailor. Volun Chapl Camp Sheridan Montgomery Ala 18, R S Paul's Franklin Tenn 18-19, Chapl Sewanee Milit Acad 19-25, Chapl Camp Greenbriar Alderson WVa sums 24, 25, 34, 35, Chapl & Mstr Latin & Greek Storm King Sch Cornwall-on-Hudson NY 25-28, Chapl & Mstr Latin & Greek Stuyvesant Sch Warrenton Va 28-30, Chapl & Latin Instr Sewanee Milit Acad Sewanee Tenn 30-50, LocTen Quintard Meml Par Tipton Co Tenn 50-51, LocTen S Luke's Cleveland Tenn 51-52

BEARDSLEY, ARTHUR HIRAM Died 9 Jan 60. For data see 59 Edition

BEARDSLEY, HERBERT HOBMAN (Pa) Box 416, King of Prussia, Pa Vic Trin Gulph Mills 57-. b Flushing NY 14 Jul 29 s Herbert Hobman Beardsley & Wilhelmina (Nickel). HS Flushing, Col BA 51, PDS ThB 54. D Apr 54 P Nov 54 Bp DeWolfe. m 25 June 55 Carolyn Jones c 3. Cur Adv Westbury NY 54-57

BEASLEY, REVERE (N'k) S Mary's Ch Rectory, Belvidere, NJ R S Mary's 54-. b Brooklyn NY 15 Apr 08 s Leonard Beasley & Edna F (Revere). HS Glen Ridge NJ, Leh BA, GTS 34. D May 34 Bp Stearly P June 35 Bp Washburn. m 23 Sep 31 Thelma Mae Sherman (dec) c 2. Asst Warren Co Mssns NJ 34-37, Chapl USA 42-45, R Calv Bayonne NJ 37-47, Vic Warren Co Mssns NJ 47-54. Mem Bd Rel Educ N'k 36-42, Secy same 38-39, Mem Dioc Field Dept 47-54, Dioc Dept Mssns 51-, Dioc Dept Prom 54-57, Dioc Coun N'k 59-, Archd Warren-Sussex 59-

BEASLEY, RICHARD REYNOLDS (SwVa) 903 So Jefferson, Roanoke 13, Va R S John's 46-. b Lynchburg Va 19 Feb 06 s William Beasley & Sallie (Roberts). Va Epis Sch, U Va BA, VTS BD DD 53, S Cath Coll Oxf Grad Stdy Theol. D May 32 P Aug 33 Bp Jett. R Emm Bristol Va 33-37, R S Mich Milton Mass 37-40, R S John's Knoxville Tenn 40-46. Dep Gen Conv 46, 58. Auth "Avenues to God," "Power from Him," "The Peerless Life"

BEATTIE, RICHARD SHERMAN (WNY) 1179 Elmwood Av, Buffalo 22, NY Exec Dir Coll Wk Dept Dio WNY & Epis Chapl U Buffalo & NY St Coll Educ Buffalo 61-. b Paris France 27 May 28 s Ernest Boardman Beattie & Dorothy Gallaudet (Sherman). Edgewood Sch Conn, Trin BA 49, GTS STB 52. D June 52 P Dec 52 Bp W H Gray. m 28 June 58 Joan Gertrude McAlevey. Vic Gd Shpd Orange & Chr Par Bethany Conn 52-53, Asst S Paul's Burlington Vt & Chapl Epis Stdts U Vt 53-57, Assoc Heav Rest NYC 57-60

BEATTIE, ROBERT FRANCIS (NJ) 40 Mercer Av, North Plainfield, NJ R Holy Cross 55-. b Brooklyn NY 12 Nov 10 s Robert J Beattie & Mary Anna (Leetch). HS NYC, Pratt Inst Dept Archit 34, Bard, GTS 38. D June 38 Bp Larned P Feb 39 Bp Budlong. m 25 Mar 40 Caroline Irene Conklin c 2. Asst S John's Bridgeport Conn 38-39, P-in-c S Peter's Monroe & Chr Tashua Conn 39-41, R Trin Norwich Conn 41-46, Asst Chr Short Hills NJ 46-48, Chapl & Asst Hdmstr Darrow Sch New Lebanon NY 48-49, R S Jas Atlantic City NJ 49-55

BEATTY, CLYDE EDWARD Jr (EC) 133 E Church, Edenton, NC P-in-c S John Evang Edenton S Phil Elizabeth City & S Anne's Roper 57-. b Wilmington NC 21 Oct 31 s Clyde Edward Beatty & Lucille (King). S Aug Coll BA 54, VTS BD 57. D Sep 57 P May 58 Bp Wright. m 5 Jul 58 Celestine Wilveria Rogers c 1. Epis Chapl NC St Tchrs Coll Elizabeth City 57-

BEAUCHAMP, DOUGLAS EUGENE (Minn) 4534 Harriet Av So, Minneapolis 9, Minn Cur Geth 58-. b Cedar Rapids Ia 10 Jan 24 s Felix Eugene Beauchamp & Myrtle Agnes (Smith). HS Cedar Rapids, Coe Coll BA 50, Nash 54. D May 54 Bp Mallett for Mont P Nov 54 Bp Daniels. m 15 Oct 55 Gladys Mae Maxwell c 4. Cur S John's Butte Mont 54-55, Vic Holy Nativ Mssn Whitefish Mont 55-57, R S Mary's Malta Mont 57-58

BEAUCHAMP, JOHN PHILIP Died 9 Sep 59. For data see 59 Edition

BEAUMONT, RICHARD DUDLEY (Cal) 2575 LeConte Av, Berkeley 9, Cal Perp D In-c S Aug Mssn Fairfax 60-. b Woodford Eng 12 Mar 07 s Dudley Beaumont & Daisy Eva (Norton). Tonbridge Sch Eng, CDSP. Perp D Apr 60 Bp Pike. m 2 Oct 37 Belinda Peters. D Paso Robles Presbytery 60

BEAVEN, JOHN CLINTON (Mont) 208 No 11th, Miles City, Mont R Emm Miles City S Phil Rosebud & Ascen Forsyth 59-. b NYC 24 Oct 27 s W Reginald Beaven & Florence Putnam (Griffin). HS NYC, Col BA 49 MA 51, GTS STB 56. D June 56 Bp Donegan P Dec 56 Bp Sterling for NY. m 5 May 51 Margaret MacKinnon c 3. Vic S Paul's Ft Benton & S Aug Big Sandy Mont 56-59. Chrmn Yth Div Mont 59-, Exec Coun Mont 60-

BECHTEL, ALPHA GILLETT (LA) 5178 College Av, San Diego 15, Cal Epis Chapl San Diego St Coll 56-. b Venice Cal 23 Mar 21 s Alpha Bechtel & Ruth Alice (Gillett). HS Venice, UCLA BS 44, Garrett Bibl Inst BD 47. D Feb 53 P Oct 53 Bp D J Campbell. m 22 June 46 Betty Jean Harpster c 4. Meth Min 47-52. Asst Chapl Navy Fam Chap Long Beach Cal 52-53, Vic Redeem Los Angeles 53-56

BECK, HENRY CHARLTON (Me) 28 Titus Av, Lawrenceville, NJ Ed "Amer Ch News" 59-. b Phila 26 May 02 s Henry Charlton Beck & Jennie (Walsh). HS Haddonfield, U Pa. D Dec 46 P Dec 48 Bp Gardner. m 21 June 35 Isabel Marie Ellis c 1. Form journalist & Instr journalism. Vic S Matt Pennington NJ 46-49, Vic Calv Flemington NJ 49-51 R same 51-56, Dir Pub Rela Dio Me & Vic S Geo York Harbor Me 56-58. Exec Secy Field & Publ Dept Dio NJ 47-51. Ed Rutgers U Press 2 yrs, Ed Ch News Dio NJ 47-51, Mng Ed "The Northeast" Me 56-58. Auth cartoon bks w W Bolte Gibson: "Fun in Church," "More Fun in Church," "Lapses in the Apses," "No Jack in the Pulpit," "Dearly Beloved Brethren," "Excess Prophets." Auth: "Jersey Genesis," "Fare to Midlands," "Forgotten Towns of Southern New Jersey," "More Forgotten Towns," "The Roads of Home," 5 detective novels.

BECK, HERBERT EDWARD (SF) Bartow Av, Auburndale, Fla Vic S Alban's 60-. b Phila Pa 7 Jan 32 s Clarence Edward Beck & Amelia Blanche (Jones). HS Clearwater Fla, U Fla BA 54, U So BD 57. D June 57 Bp Louttit P Jan 58 Bp Moses. m 15 May 53 Doranne Jennings. Cur House of Prayer Tampa Fla 57, Vic S Catherine's Temple Terrace Fla 57-59, Vic S Cecilia's Mssn Palm River Fla 57-60*

BECK, JACOB DAVID (Mont) 130 So 6th E, Missoula, Mont Cur Holy Spir 59-. b Phila Pa 28 Apr 33 S Jacob Beck & Anna Marie (Adolph). HS Phila, U Pa BS 55, PDS STB 58. D May 58 P Nov 58 Bp Hart. Cur Our Sav Jenkintown Pa 58-59*

BECKER, ARTHUR PAUL (FL) 200 E Washington, Mt Pleasant, Ia R S Mich 61-. b Stevens Point Wis 6 Sep 28 s George Charles Becker & Irene Alvina (Klein). Lawr Coll BA 52, GTS STB 56. D June 56 P Dec 56 Bp Brady. m 23 Aug 58 Lois Maxine Blake c 1. Vic Chr the King Sturgeon Bay & Holy Nativ Jacksonport Wis 56-61

BECKER, DONALD EUGENE (WMo) 9350 E 65th, Raytown 33, Mo R S Matt 61-. b Stevens Point Wis 28 Feb 23 s George Charles Becker & Irene Alvina (Klein). HS Stevens Point, U Minn BBA 47, SWTS BD 50. D Apr 50 P Oct 50 Bp Sturtevant. m 30 June 52 Eva Mary Schreier c 4. Asst Cathd S Paul Fond du Lac Wis 50-51, Cur Chr Whitefish Bay Wis 51-53, P-in-c S Paul's Lee's Summit Mo 54-56, Vic S Matt Raytown Mo 53-61. Exec Coun WMo 60-

BECKER, HEBER WEIDLER (Har) 321 W Chestnut, Lancaster, Pa R S John's 36-. b Mt Hope Pa 28 June 04 s Michael F Becker & Carrie Blanche (Weidler). HS Manheim Pa, F&M BS 25, Leh, GTS STB 31. D June 30 Bp DuMoulin P Dec 30 Bp Lloyd. m 12 Oct 32 Jean Angle c 3. Asst S Aug Chap Trin Par NYC 30-32, R Chr Danville Pa 32-36. Dio Har Exec Coun 35, Stndg Com 48-57 Secy 48-50 Pres 50-57 & 59-, Ch Pens Fd Com 36-53 Chrmn 44-49, Bp Darlington Meml Fd Com 36-54 Chrmn 43-54, Com Evang 32-33 & 46, Chrmn Dept Chr Educ 35-37, Dep Prov Syn 44, Fin Com 42-45, Dept Fld Operations & Mssns 43, Com on Ch's Wk in Schs & Colls 44-46 & 55-57, Yth Cmssn 46-47, Chrmn Com Const & Can 56-, Trust Shippensburg Home for Aged 51-, Hon Can Cathd 39-, Secy Gd Fri Offering 35-, Chrmn Com on Holy Matrimony 40-46, Exam Chapl Har 59-. Dep Gen Conv 43, 46, 49, 52, 55, 58, Jt Cmssn Gen Conv Stdy Cler Pens Plans 51, House Dep Com on Elec 49, 52, 55, Pres Commun Coun City & Co Lancaster Pa 51-52 & 54-56

BECKER, JOHN KIPP (Ariz) 6006 W Medlock Dr, Glendale, Ariz Vic S Andr 58-. b Schenectady NY 12 Sep 31 s Stewart Becker & Leila (Hopper). HS Tucson Ariz, Ariz U BS 53, CDSP BD 56. D June 56 P Dec 56 Bp A B Kinsolving. m 6 June 55 Susan Mary Fry c 3. Vic Our Sav McNary & S Geo Holbrook Ariz 56-58

BECKER, MICHAEL RAY (Pa) 1625 Locust, Phila, Pa Cur S Mark's 56-. b Chicago Ill 22 Jul 16 s Ray Becker & Gertrude Frances (Kleinofen). S Alb Sch Sycamore Ill, Ill Coll 34-37, Carroll Coll BA 38, Nash BD 41. D May 40 Bp Ivins for Sp P June 41 Bp White. P-in-c S Barth Granite City & S Andr Edwardsville Ill 41-42, Chapl USN 42-46, Vic Chr Greenville & Trin Rensselaerville NY 46-48, Can Sacrist All SS Cathd & R S Marg Albany NY 48-51, Assoc R Holy Comf Kenilworth Ill 53-56

BECKER, ROBERT THOMAS (O) 4455 Turney Rd, Cleveland 5, O R Gr 54-. b College Point NY 15 June 07 s William Henry Becker & Frances Wray (Armstrong). HS Flushing NY, Marshall Coll, Gannon Coll, Yankton Coll BA, Bex 37 BD 51, S Mary's Coll S Andr U Scotl. D June 37 Bp Ward P Dec 37 Bp Stires. m 4 Feb 38 Margaret Raney Black. R Gr No Girard & Trin Fair-

view Pa 37-39, R Trin Covington Ky 39-43, Chapl USA 43-46, R Chr Yankton & Vic Ascen Springfield SD 46-49, R S Paul's Par Mt Vernon O 49-53, Serv Eng 54. Chapl S Mary's Sch for Indian Girls Springfield SD, Chrmn Dept Prom Dean So Dnry, Mem Coun Adv, Pres Cleveland Cler 58-*

BECKHAM, WILLIAM ARTHUR (USC) 212 Henrietta Av, Greenwood, SC R Resurr 58-. b Columbia SC 29 Apr 27 s Francis Morgan Beckham & Maud Elizabeth (Guthrie). HS Penns Grove NJ, U SC BS 51, VTS BD 54. D June 54 P June 55 Bp Cole. m 17 Dec 48 Harriet Louise Wingate c 4. R Trin Edgefield & P-in-c Our Sav Trenton & S Steph Johnston SC 54-56, P-in-c Nativ Union & Colo Glenn Springs SC 57-58. Dean West Convoc 56, Dean East Convoc 57, Asst Secy Dioc Conv 56-57, Del Prov Syn 57, Chrmn Dept Chr Educ 59-, Exec Coun USC 59-

BECKLES, EDWARD BENJAMIN (LI) 962 Bushwick Av, Brooklyn 21, NY R Calv-S Cyp 59-. b Cambridge Mass 28 Jul 17 s Edward Benjamin Beckles & Edna Beatrice (Rock). S Matth Boy's Sch Barbados BWI, Col BS 55, GTS 58. D Apr 58 P Oct 58 Bp DeWolfe. m 12 May 45 Edna Mae Mayers c 3. In-c Calv-S Cyp Brooklyn NY 58-59

BECKMAN, JOSEPH RALPH (La) 1329 Jackson Av, New Orleans, La Cur Trin 59-. b Haddonfield NJ 26 Jan 32 s Joseph Francis Beckman & Edith May (Conover). HS Pasadena Cal, Tul BA 55, SWTS LTh 58. D May 59 Bp Noland P May 60 Bp G M Jones

BECKWITH, ARTHUR (SanJ) 634 Walnut Av, Oakdale, Cal Vic S Matt 51-. b London Eng 22 Jul 89 s Arthur James Beckwith & Matilda (Hurst). Flora Gardens Sch London, Bp's Coll Pr Albert Can, Bp's Coll Theol Sch Testamur. D Apr 28 Bp of Saskatchewan P June 32 Bp of Saskatoon, Rec Apr 41. m 17 Dec 24 Louie Irene Plant c 3. Serv Can 28-41. Vic S Andr Burns Ore 41-51*

BECKWITH, JAMES DUNBAR (NC) 1714 Canterbury Rd, Raleigh, NC R S Mich 50-. b Wilmington NC 17 Mar 09 s John Q Beckwith & Ann Petit (Dunbar). HS Lumberton NC, U So BA 32, VTS BD 35. D June 35 P Feb 36 Bp Darst. m 22 June 38 Elizabeth Ann Graham c 2. In-c S Paul's Clinton NC 35-37, R Chr Waverly & Asst R S Paul's Suffolk Va 37-38, R S Matt Hillsboro NC 38-41, R S Mark's Par Culpeper Va 41-48, R All SS Mitchells Va 44-46, R S Paul's Raccoon Ford Va 44-48, R S Andr Richmond Va 48-50*

BECKWITH, JOHN QUINTUS (Va) VTS, Alexandria, Va Assoc Prof Homiletics VTS 55-. b Wilmington NC 17 Nov 05 s John Q Beckwith & Ann Petit (Dunbar). HS Lumberton NC, U NC, VTS 31. D June 30 P June 31 Bp Darst. m 17 June 31 Margaret Dudley Cantwell c 3. P-in-c Emm Farmville Snow Hill & Chocowinity NC 31-34, R S Matt Hillsboro NC 34-38, R S Tim Wilson NC 38-47, R S Luke's Charleston SC 47-49, R Ch S Luke & S Paul Charleston SC 49-55*

BECKWITH, JOHN QUINTUS Jr (USC) 1551 Lonsford Dr, Columbia, SC Asst R Trin 60-. b Wilmington NC 20 Aug 32 s Rev John Quintus Beckwith & Margaret Dudley (Cantwell). HS Charleston SC, Porter Milit Acad, Charleston Coll BS 55, VTS BD 58. D June 58 P May 59 Bp Carruthers. In-c Messiah Georgetown & S Jas Santee McClellanville SC 58-60. Epis Chapl Col Coll SC 60-

BECKWITH, WALTER LEARNED (RI) 9 Ferry La, Barrington, RI Retired 58-. b New London Conn 4 Apr 90 s Frederick Jason Beckwith & Ellen Hobart (Blodgett). Clark Coll BA 13, ETS BD. D June 16 P June 17 Bp Davies. m 20 Edna Winifred Leopold c 3. Cur S Paul's Stockbridge & Chapl Gd Shpd South Lee Mass 16-19, Mssy-in-c Gr Dalton S Mart Pittsfield & S Luke's Lanesboro Mass 19-29, Supt Gd Shpd Mssn to Navajos Fort Defiance Ariz 29-30, Chr Redding Ridge & Emm Weston Conn 31-32, R Resurr Norwood RI 36-40, Vic S Matt W Barrington RI 40-42, Asst Min All SS Providence RI 44-52, Asst Gd Shpd Pawtucket RI 52 & 55-58, Asst R Messiah Providence RI 53*

BECKWITH, WILLIAM HUNTER (PR) Colegio de Agricultura, Mayaguez, PR Cur S Andr 53-, Prof Humanities Coll Agric & Mech Arts U PR 48-. b Conn 8 Oct 96 s Walter Howard Beckwith & Annie Elizabeth (Keddy). HS NYC, NYU MusB 29 MA 31 PhD 36. D Aug 53 P Feb 54 Bp Swift. Org & Choirmstr Transfig NYC 17-18, USN 18-19, Org & Choirmstr Trin Lenox Mass 19 Trin Chap Trin Par NYC 19-43 & S Steph NYC 43-48. Fell AGO 22-. Asst Prof French NYU 31-39, Prof French Hofstra Coll 39-48 Dean Hofstra 41-48, Dir Div Gen Stds U PR 48-56. Actg R Holy Trin Manila Philippines 55-56. Phi Beta Kappa. Auth "The Formation of the Esthetic of Romain Rolland"

BECKWITH, WINSLOW FRANKLIN (Ma) 60 Monument Av, Swampscott, Mass R Holy Name 51-. b Boston Mass 13 Mar 17 s Leslie Walker Beckwith & Edith Winslow (Franklin). HS Newtonville Mass, Boston U BA LLB, UTS, ETS BD. D Sep 49 P Apr 50 Bp Sterrett for Ma. m Jane Browning c 2. Form lawyer, Lt USNAC. Cur Chr Reading Pa 49-51*

BECTON, MARION ROSS Jr (SVa) Powhatan, Va Cur Powhatan Par 60-. b Rocky Ford Ga 14 Dec 31 s Marion Ross Becton & Sarah Frances (Parker). HS Millen Ga, Emory BA 52 BD 55, VTS 59-60. D Nov 60 Bp Gunn. m 21 June 55 Mary Virginia Ferrill c 3. Meth Min 55-59

BEDELL, GEORGE CHESTER (Fla) 1620 W Beach Dr, Panama City, Fla R S Andr Par 56-. b Jacksonville Fla 13 May 28 s Chester Bedell & Edmonia (Hair). HS Jacksonville, U So BA 50, VTS BD 53. D June 53 P Mar 54 Bp Juhan. m 5 Sep 52 Bettie Clifton Moor c 2. P-in-c S Jas Lake City & S Barth High Springs Fla 53-56. Chrmn Stwdshp Cmssn Fla, Exec Coun, Dep Gen Conv 58, 61

BEDROSIAN, MAGAR (RI) Danielson Pike, North Scituate, RI Vic Trin No Scituate & S Tim So Scituate 59-. b Milford Mass 28 Feb 27 s Tanal Bedrosian & Nevart (Albagian). Union Coll Ky, U Mass BA, Berk BD 58. D June 58 Bp Hatch P Dec 59 Bp Esquirol for WMa. m 28 Aug 55 Irene Rose Markarian c 2. Cur S John's E Hartford Conn 58-59*

BEECH, JOHNSTONE (Dal) 840 Canterbury Hill, San Antonio 9, Tex Retired 58-. b St Louis Mo s O E Beech & Linda (Edelmann). Chi BA Grad Stdt 53-55, PDS 27, NW MA 56. D Jul 27 P Jul 28 Bp Ward. m 6 Aug 27 Maryalma Thies. M-in-c Our Father Foxburg Pa 27-28, Asst R S Peter's Morristown NJ 29-32, Actg R S John's Dover NJ 31-32, R Advoc NYC 32-40, R S Paul's Staten Island NY 40-47, Chapl (Maj) AUS 42-47 Ret'd 47-, Staff Natl Cathd Wash DC 47, R S Paul's Gainesville Tex 48-50, Chapl Dept Tex VFW 50-53 Natl Chapl 52-53, Instr Poetry Drama & Speech U Fla 56-58. Auth "The Dangerous Road Ahead," "American Tyranny," "Decay of the American Republic," "Cui Bono?," "The Positive Life," "The Poetry of Edwin Arlington Robinson"

BEECHER, ROBERT SLOAN (Conn) 45 Church, Hartford, Conn Dean Chr Ch Cathd 58-. b Melrose Mass 31 Jul 10 s Louis Allen Beecher & Gertrude (Sloan). Monson Acad 29, Amh BA 33, Ya BD 36, GTS 40-41. D Dec 40 P June 41 Bp Budlong. m 23 Aug 38 Marjorie Lucille Hutt. LayR-in-c S Paul's Waterbury Conn 39-40, Asst Gr NYC 40-43, R Gr No Attleboro Mass & Chapl Wheaton Coll 43-53, R Holy Trin Middletown Conn 53-58. Chapl Norfolk Prison Colony Mass 47-51, Chrmn Dept Yth Ma 52-53, Stndg Com Conn 57- Pres 61-, Exec Coun Conn 58-, Dep Gen Conv 61

BEEKMAN, FREDERICK WARREN (Eur) 261 Blvd Raspail, Paris, France Retired 49-. b Newbury Mass 14 Feb 71 s Rev Garrett Beekman & Elizabeth (Cosgrave). Lat Sch Boston Mass, Amh BA 93 DD 53, Boston U LLB 95, ETS BD 05, S John's Annapolis DD 18. D June 05 P Dec 05 Bp W Lawrence. m 2 Mar 16 Margaret A Mackay (dec). R Trin Woburn Mass 05-07, R S Peter's Uniontown Pa 07-13, Dean Pro-Cathd Nativ Bethlehem Pa 13-18, Dean Holy Trin Pro-Cathd Paris France 18-49 Dean Emerit 49-. Dir Amer Soldiers & Sailors Club Paris 17-19, Pres-Dir Amer Stdts & Artists Cntr Paris 50-55*

BEEKMAN, GERARDUS (Eur) Cooperativa "Il Rifugio," Via Sesto Rufo, Rome, Italy Retired 61-. b NYC 14 Dec 14 s Fenwick Beekman & Sabina Wood (Struthers). S Mark's Sch, Harv BA 36, GTS STB 42. D May 42 P Feb 43 Bp Manning. m 1 Aug 45 France-Aimee Brouwier c 2. Vic S Geo Par Newburgh NY 42-43, DRE Dio NY 43-44, Chapl USA 45-47, P-in-c S Aug Croton NY 47-50 R same 50-52, Asst Pro-Cathd Holy Trin Paris France 52-55, Dir Amer Stdts & Artists Cntr Paris 55-57, R S Paul's Rome Italy 58-60

BEELAND, ROBERT ALPHEUS III (SwVa) 1405 Rittenhouse, Lynchburg, Va R Gr Meml 58-. b Greenville Ala 5 May 26 s Robert Alpheus Beeland & Beulah (Knight). Sewanee Milit Acad, U Ala BA 52, GTS STB 55. D June 55 Bp Murray P Jan 56 Bp Harte. m 14 June 56 Jane Worth Lowery c 2. Vic Chr Clarksville & Cur Holy Cross Paris Tex 55-56, Cur Chr St Joseph Mo 56-58

BEER, ARCHIBALD HENRY (DR) The Lorenz Apts, Lower Stottville Rd, RFD 1, Hudson, NY-. b Plymouth Eng 21 Nov 87 s Annie Marie & Henry Baldwin Beer. Tech Inst Plymouth Eng, Bristol U, West Coll Bapt Theol Coll Bristol. D June 18 P Apr 19 Bp Tyler. m Mar 13 Elsie Amelia Kent c 1. Meth Min 15. In-c S Steph Casselton ND 14-20, R San Esteban San Pedro de Macoris Dom Rep 20-54. Decorated by HM King George in Birthday Honors June 33, presented w Dip & Medal of Civil Div of Most Excellent Order of British Empire, rec Scout Gold Medal First Class & Dip personally presented by Lord Baden-Powell Gt Br 36, Treas Natl Coun Dom Rep 33, Dir San Esteban Coll, Dir Schs San Marcos & Santa Cruz. Mng Ed "North Dakota Sheaf" 19-20*

BEERS, DONALD WILLIAM (N'k) 37 Hiawatha Blvd, Oakland, NJ Vic S Alban's Oakland-Franklin Lakes 59-. b Newark NJ 16 Jan 26 s Howard William Beers & Marcella Virginia (Hedden). HS Bloomfield NJ, Cor BME 45, Newark Coll Eng MScME 51, GTS 54 STB 55. D June 54 P Dec 54 Bp Washburn. m 11 Sep 48 Teresa Alberta Zimmer c 4. R S Mary Virg Ridgefield Park NJ 54-59. Yth Com N'k, Dept Mssns, Dept Chr Educ

BEESLEY, CLAUDE ALAN (Dal) 4722 Florist, Wichita Falls, Tex R Gd Shpd 33-. b Brackley Northamptonshire Eng 25 May 92 s John William Beesley & Sarah Helen (Freeman). Kettering Sch, U W Ont BA BD DD 37, Huron Coll LTh 23, Hardin Coll BS 49, Midwest U LLD 59. D 23 P 24 Bp of Huron, Rec Jan 27. m (1) 23 Jan 15 Elsie M Custance (dec) c 1, (2) 27 Dec 56 Lola C Hardy. P-in-c Mineral Wells Breckenridge Cicso & Graham Tex 28-33, Can Army 14-19 Chapl POW Camps Germany, Chapl USAR 36-41, Chapl AL, Chapl Wichita Falls St Hosp 33, Mem Canons Com House Deps 37, 40, 43, 46, Mem Jt Cmssn Theol Educ 40, Mem Canons Com Prov 7, Chrmn Const & Canons Dio Dal, Pres Stndg Com, Exam Chapl, Chrmn Forw in Serv, Mem Exec Coun, Mem Dioc Army & Navy Cmssn, Pres & Secy Reserve Off Assn, Chrmn Com on Archit & Allied Arts Dal 49, VP Wichita Falls Min All, Dean NW Dnry 52-. Auth "History and Doctrine of the Episcopal Church," "The Maya Religion," "History of the Church in Northern Texas," "A New Collection of Ancient Iberian Art"

BEGGS, ROBERT WOODWORTH (CNY) 123 Christopher Cir, Ithaca, NY Prot Chapl Geo Jr Republic Freeville 59-. b Columbus O 27 Apr 16 s David Wendell Beggs & Alice (Milmine). HS Columbus O, Wms, O St U BA 39, Div Sch Chi, ETS 45. D Sep 45 Bp Heron for Mo P Jul 47 Bp Budlong for Mo. m 29 Apr 41 Marjorie Ann Vance c 4. Cur S John's Waterbury Conn 45-47, P-in-c S Paul's Waterville Conn 47-50, Asst R Redeem Chestnut Hill Mass 51-52, P-in-c S Paul's Aurora & Gr Union Springs-NY 52-59. Contrib CNY "Ch Messenger"

BEHM, DONALD ROY(Colo) 2222 W 32nd Av, Denver 11, Colo R All SS 57-. b Reading Pa 2 Dec 21 s David Huff Behm & Helen May (Fisher). HS Reading, Ken BA 49, SWTS BD 52. D June 51 P Feb 52 Bp Bowen. R Trin Trinidad Colo 52-57. Mem Dioc Bd Trust 56-59, Pres Dioc Cler 56-57, Stndg Com 60-62

BEHN, CLAUD WILLIAM Jr (Dal) 8705 Gladwood La, Dallas 31, Tex Vic Ascen 58-. b Detroit Mich 25 Sep 25 s Claud William Behn & Margaret Eleanor (Jones). Howe Milit Sch Ind, Albion Coll BA 50, ETSSw BD 55. D Jul 55 Bp Quin P Jul 56 Bp Hines. m 21 Aug 54 Gloria M Miller. Vic S John's Sealy Tex 55-57, Asst S Steph Terre Haute Ind 57-58

BEISHEIM, CHARLES DONALD (N'k) 347 Larch Av, Bogata, NJ Non-par 58-. b Irvington NJ 31 Mar 27 s Nicholas Beisheim & Marie Agnes (Moffatt). HS Irvington, Leh BA 49, Berk STB 52. D June 52 P Dec 52 Bp Washburn. Vic Our Sav Secaucus NJ 52-53, Cur Redeem Morristown NJ 54, R S Luke's Paterson NJ 56-58*

BEL, ERNEST FRED (La) 2919 S Charles Av, New Orleans 15, La Asst Chr Ch Cathd 61-. b New Orleans La 23 Oct 36 s John Albert Bel & Daisy Miller (Boyd). HS Lake Charles La, La St U BA 58, GTS STB 61. D June 61 Bp Noland. m 16 June 56 Carolyn Cavitt Pilchard c 2

BELCHER, CLEMENT GIFFORD (Vt) S James' Rectory, Arlington, Vt R S Jas 45-. b Falmouth Mass 6 Jul 02 s Edwin W Belcher & Mary Halsey (Seymour). S Paul's Sch Garden City NY, Hob BA 27, GTS 30. D May 30 P Dec 30 Bp Stires. m 4 Aug 48 Agnes M B Williams. Cur Chr Oyster Bay NY 30-31, Asst S Gabr Hollis NY 31, Sum Chapl Seaside Home Great River NY 32-34, P-in-c S Mark's No Bellmore NY 34-35, R Chr Indiana & S Peter's Blairsville Pa 35-42, P-in-c Chr Bethel Vt 43-45

BELDEN, FRANCIS ROOT (Conn) 269 Oxford, Hartford, Conn Can Chr Ch Cathd 52-. b Cincinnati O 18 Jul 07 s Rev Louis Isaac Belden & Helena Caroline (Root). HS Hartford Conn, Trin Coll BS 30, GTS 36, Hartford Theol Sem BD 43. D Mar 35 P June 36 Bp Budlong. m 16 June 34 Alice Lucille Becker c 1. R S Andr Thompsonville & S Mary's Hazardville Conn 35-47, R S Andr Akron O 47-51, Asst Min Chr Ch Cathd Hartford Conn 51-52. Del Prov Syn 57, 59, 60, Secy Prov 3 60-

BELDEN, FREDERICK HESLEY (RI) 14 Gold, North Kingstown, RI R S Paul's 49-. b Watertown NY 25 Sep 09 s Stacy B D Belden & Emma May (Hesley). Del Lit Inst Franklin NY, Hartwick Coll BA 32, GTS STB 36. D June 35 P June 36 Bp Oldham. m 26 Nov 36 Dorothy E Reumann c 4. In-c Chr Duanesburg NY 36 R same 36-37, R Chr Walton NY 37-42, P-in-c S Paul's Franklin NY 40-42, R S John's Johnstown NY 42-49. RI Dioc Coun 53-58, Exam Chapl 53-58 Chrmn 57-58, Chrmn Dept Chr Educ 56-58, Chrmn Dioc Com Spiritual Healing 59-

BELDEN, LOUIS ISAAC (Conn) 14 Stratford Rd, West Hartford, Conn Retired 49-. b Waterbury Conn 6 Oct 69 s James O Belden & Etta P (Shepard). Trin BA 94 MA 97, GTS 97. D June 97 Bp Niles P Feb 98 Bp Morrison. m 1 Sep 98 Helena Caroline Root c 4. Asst S John's Ogdensburg NY 97-99, Mssy 99-03, Asst Our Sav Cincinnati O 03, R Nativ Cincinnati O, Chr Unionville Conn, S Thos Hartford & Gr Newington Conn 17-20, Asst Chr Cathd Hartford Coun 20-37, Retired 37-39, P-in-c S Peter's Plymouth & S Mark's Terryville Conn 39-49

BELFORD, LEE ARCHER (NY) 55 Bank, NY 14, NY Assoc Epiph 48-. b Savannah Ga 14 Oct 13 s William Thomas Belford & Minnie (Archer). HS Savannah, U So BA 35 BD 38, UTS STM 47, Col PhD 53. D June 38 P June 39 Bp Barnwell. m 12 Apr 39 Cora Louise McGee c 2. Vic S Andr Douglas S Matt Fitzgerald Ga 38-41, R S Mark's Par Brunswick Ga 41-43, Chapl USNR 43-46, P-in-c S Eliz Chap Eagle Valley NY 46-48, Lectr Instr & Asst Prof NYU 50-54, Chrmn NYU Dept Rel Educ 54. Ed "The Church in Georgia" 39-43. Auth "Marriage and Canon Law in the Protestant Episcopal Church," "Introduction to Judaism"

BELING, SIMEON ANDA (Ph) S Francis' Mission, Upi, Cotabato, Philippines P-in-c S Marg Nalkan 61-. b Sifaran Cotabato PI 25 Oct 26 s Inder Beling & Balgon (Moatu). Agric HS Upi PI, S Andr Sem 53. D Feb 54 P May 55 Bp Binsted. m 13 Apr 55 Florencia Andum c 2. Asst S Fran Upi-Nuro Cotabato 54-61 *

BELIVEAU, HAROLD EDMOND Jr (Ok) 818 E Commerce, Altus, Okla Vic S Paul's 59-. b Concord NH 6 Mar 25 s Harold Edmond Beliveau & Ethel M (Moulton). HS Concord, Cinc, U NH BS 51, Berk STB 55. D June 55 Bp Hall P Dec 55 Bp Nichols. m 16 Sep 50 Judith S Bean c 3. Vic S Aug Meade Kan 55-57, Asst R S Luke's Dallas Tex 57-59. Chrmn Dept Chr Educ WK 56-57, Secy Dept Ch Archit & Allied Arts Dal, Dept Chr Educ Div Yth Ldrshp Trng Ok

BELL, ALAN PAUL (N'k) 575 Kearny Av, Kearny, NJ R Trin Arlington 60-. b Newark NJ 18 Jan 32 s George Alexander Bell & Edna (Hoburg). Cathd Choir Sch, U So BA 52, GTS STB 55. D June 55 P Jan 56 Bp Washburn. m 27 Aug 55 Lundie Lenoir c 1. Vic Ch of the Sav Denville NJ 55-60. Mem Dept Mssns Dio N'k 57-

BELL, ARTHUR (Ol) 818 No 5th, Tacoma 3, Wash Retired 56-. b Clearwater Man Can 28 Jan 86 s Francis Bell & Elizabeth (Bedford). Pub Sch Man, Wyc 10 DD 51, Tor & Queen's BA 16. D May 10 P June 11 Bp of Rupert's Land, Rec Nov 22. m 26 Oct 10 Helen Maud Courtney c 3. Serv Can 10-22. R S Luke's Tacoma Wash 22-56, Chapl Annie Wright Sem 27-56. Dep Gen Conv 49*

BELL, COLLEY WOOD Jr (NY) 58 Clinton, Cornwall, NY R S John's 59-. b NYC 8 Mar 23 s Colley Wood Bell & Frances (Saunders). Kent Sch, Pr BA 47, VTS BD 55. D June 55 Bp Dun P Dec 55 Bp Washburn. m 28 June 52 Charline Clair Stickles c 2. Asst S Peter's Morristown NJ 55-59. Dean Hudson Convoc NY 60-

BELL, DONALD LEE (Sp) 507 So Main, Anna, Ill Vic S Anne's 60-. b Wanatah Ind 29 June 33 s Orris L Bell & Esther May (Pike). HS Wheeler Ind, Valparaiso U BA 55, Ind U MA 57, SWTS BD 60. D June 60 Bp Clough

BELL, GIBSON (Pa) 406 B Thomas Wynne Apts, Wynnewood, Pa Retired 56-. b Newton Mass 31 May 79 s Albert L S Bell & Susan Laura (Stoughton). Harv BA 01, ETS BD 07, Tem DD 54. D June 07 P May 08 Bp W Lawrence. m 7 Jan 11 Laetitia C Hulse Wheeler (dec). Mstr S Paul's Sch Concord NH 01-04 & 07-10, M-in-c Mssn S John Evang Dunbarton NH 08-10, Hdmstr S Steph Sch Colorado Springs 10-15, Hdmstr Montgomery Sch Wynnewood Pa 15-38, R All SS Wynnewood 20-56 R Emerit same 56-

BELL, HAROLD RUSHTON (NY) 38 Bleecker, NY 12, NY Dir Chaplaincy NY Prot Epis City Mssn Soc 43-. b Brooklyn NY 13 Jul 97 s John Charles Bell & Augusta Keziah (Harknett). HS Brooklyn, Cooper Union Inst, Nash 24 BD 30. D Nov 23 Bp Webb P May 24 Bp Ivins. m 8 Aug 42 Ruth Hewett Pember c 2. P-in-c S Mark's Beaver Dam & S Paul's Columbus Wis 24-29, Asst Chapl Sea View Hosp & Farm Colony NY 29-31, R S John's Cleveland 31-37, Stdt Grad Sch Applied Rel 37-38, Chapl City Hosp Welfare Is NYC 38-40, Chapl Westchester Co Instns Valhalla NY 41-43

BELL, ISAIAH GRANGER (CNY) 205 Buckingham Av, Syracuse 10, NY Can to Ordinary & Dir Neighborhood Mnstry 59-. b Newark NJ 26 Jul 10 s Isaiah Bell & Elizabeth (Doggett). Bloomfield Coll BA 43 BD 44, Biblical Sem MRE 51, VTS 55-56. D Apr 56 P Oct 56 Bp Gibson. m 20 Dec 53 Evelyn M Stewart c 2. Presb Min 43-55. M-in-c Meade Meml Alexandria Va 55-59. Dept Chr Soc Rela Va & CNY

BELL, JAMES BURT Jr (Ala) 401 W College, Troy, Ala Vic S Mark's 60-. b Birmingham Ala 31 Oct 28 s James Burt Bell & Margaret (Chenoweth). HS Birmingham, U So BA 51, CDSP BD 58. D Jul 58 P Feb 59 Bp C J Kinsolving. m 10 Aug 54 Susan Endicott Wright c 1. Vic S Steph Espanola & S Jas Taos NMex 58-60*

BELL, JOHN ATHERTON (NY) 209 Madison Av, NY 16, NY R Incarn 42-. b Orange NJ 13 Dec 09 s George E Bell & Florence Louise (Butler). HS Montclair NJ, Amh BA 31, Oxf BA 33 MA 35, GTS 35 STB 36. D June 35 P Dec 35 Bp Washburn. Asst Dean Trin Cathd Newark NJ 35-37, Asst Gr NYC 37-39, Asst S Jas NYC 39-42, Fell & Tutor GTS 37-40

BELL, JOHN ROBINSON Jr (At) 1A Carmichael, Newman, Ga Vic S Paul's 60-. b Monroe Ga 3 Nov 32 s John Robinson Bell & Clara Elizabeth (Knox). HS Monroe, Emory BA 54, U So BD 60. D June 60 P Dec 60 Bp Claiborne

BELL, KARL EDWIN (Minn) Cathd of Our Merciful Saviour, Faribault, Minn Asst Min Cathd Our Merc Sav 61-, Tchr S Mary's Hall & S Jas Sch-. b St Paul Minn 3 Feb 33 s Clifford P Bell & Louise Appolonia (Hammerbacher). S Thos Milit Acad Minn, U Minn BA 56, SWTS LTh 61. D June 61 Bp H H Kellogg

BELL, LLOYD WILLIAM WEIDENER Died 24 Jan 59. For data see 59 Edition

BELL, RICHARD TUTTLE (SHB)-. D Jul 25 Bp C Mann*

BELL, ROBERT WALTON Died 27 Mar 61. For data see 59 Edition

BELL, ROGER CRAIG (EauC) 620 Bay, Chippewa Falls, Wis R Chr & Vic S Simeon's 58-. b Otwell Ind 20 June 28 s William Franklin Bell & Edna (Craig). HS Otwell, Ind U BA 49, Nash 57 BD 60. D Dec 56 Bp Hallock for EauC P June 57 Bp Horstick. Cur Chr Chippewa Falls Wis 57

BELL, THEODORE (Cal) 745 Bonair, La Jolla, Cal Retired 51-. D Feb 25 P Mar 25 Bp Moreland. R S Peter's Red Bluff Cal 25-27, Vic S Steph Mssn San Luis Obispo Cal 27-31, Trin Hayward Cal 31, R All Souls' Berkeley Cal 31-35, R S John's Chap Del Monte Cal 35-51*

BELL, WALTER ANDREW Jr (Md) S Paul's Parish, Prince Frederick, Md R S Paul's 59-. b Mt Vernon NY 26 Apr 24 s Walter Andrew Bell & Doris Clara (Biebinger). Wms BA 47, PDS STB 57. D Jul 57 Bp N C Powell P Mar 58 Bp Doll. m 7 June 52 Grace Duvoisin c 3. In-c Holy Trin Churchville Md 57-59

BELLISS, FRANCIS CYRIL BENSON (LA) 3435 E Ocean Blvd, Long Beach 3, Cal R S Luke's 51-. b New Brunswick Can 10 Oct 99 s Rev William Benson Belliss & Katherine Helen (Partridge). HS Selma Union, U Cal BA, ETS BD 25. D Oct 25 P June 26 Bp Sanford. m 16 Oct 28 Ruth Vaughan Keeley c 2. Vic S Paul's Bishop & Trin Lone Pine Cal 25-27, Cathd Par S Mary & S John Manila PI 27-30, Asst Chr Fitchburg Mass 30-31, R

Trin Lenox Mass 31-35, R S Paul's Chicago 35-42, Chapl USNR 42-45, R Chr Puyallup Wash 45-46, Assoc R All SS Pasadena Cal 46-51. RurD Convoc Pasadena 50-51, Mem Stndg Com 54-58, Dep Gen Conv 58

BELLISS, RICHARD GUY (LA) 9710 Belfast Dr, Garden Grove, Cal R S Anselm's 58-. b Pittsfield Mass 13 Sep 32 s Rev F C Benson Belliss & Ruth Vaughan (Keeley). Pasadena City Coll, Whittier Coll BA 53, CDSP BD 56. D June 56 P Feb 57 Bp Bloy. m 27 Aug 54 Joan Arlene Floyd c 2. Cur S Cross Hermosa Beach Cal 56-58

BELLO, ARTHUR ERNEST (Conn) 485 Laurel Av, Bridgeport 3, Conn R Chr 57-. b NYC 15 Dec 14 s Henry A Bello & Matilda (Frei). HS NYC, NYU BS 45, ETS BD 48. D Feb 48 Bp Heron P Sep 48 Bp Walters. m 28 Aug 46 Ann Audrey Maxwell Hart c 3. Capt Ch Army 35-41, Stdt M-in-c S Andr Mssn E Boston Mass 46-48, Vic Gd Shpd Reedley Cal 48-49, R S Andr Torrance Cal 49-56, Asst R Chr Baltimore Md 56-57. Yth Advsr Fairfield Archdnry Conn

BELLRINGER, THOMAS (C) Stop 33, Duneland Beach, Michigan City, Ind Retired 52-. b London Eng 16 Oct 83 s Thomas Bellringer & Selina V (Annett). HS Brooklyn, Hob BA 08, Roch Theol Sem BD 27, Chi 27-28. D June 11 P June 12 Bp Doane. m (1) 12 Juliet C Travis (dec), (2) 8 Oct 49 Anne E Svoboda. R Chestertown NY & Assoc Pars 11, Gr Waterford NY, S John's Oklahoma City Okla 19-23, Vic S John's Wisconsin Rapids Wis 23-24, P Assoc Ch Ext Soc Dio WNY 24-27, R Holy Nativ Beverly Hills Chicago Ill 28-52. Chrmn Primary Sec Child Stdy Cmssn Natl Bd Rel Educ 28-30

BELSHAW, GEORGE PHELPS MELLICK (Del) 502 So State, Dover, Del R Chr 59-. b Plainfield NJ 14 Jul 28 s Rev Harold Belshaw & Edith (Mellick). S Paul's Sch Concord NH, U So BA, GTS STB & STM 59. D June 54 Bp Nash P Dec 54 Bp Kennedy. m 12 June 54 Elizabeth Wheeler c 2. Vic S Matt Mssn Waimanalo Oahu TH 54-57, Fell & Tutor GTS 57-59*

BELSHAW, HAROLD (Conn) Old Church Rd, Greenwich, Conn-. West Res U BA, ETS BD 21, Berk STD 47. D May 20 Bp W Lawrence P Dec 20 Bp Burch. m 12 Mar 27 Edith Mellick c 1. Cur Holy Trin S Jas Par NYC 20-22, R Messiah Rhinebeck NY 22-24, Assoc R All Ang NYC 24, R S Paul's Newburgh NY 27-30, Ascen (Amer) Munich Ger 30-31, Can Holy Trin Pro Cathd Paris France, Chapl S Luke's & Dir Amer Stdts Soc Cntr Inc Paris 31-35, Vic Holy Innoc W Orange NJ 36-43, Prof & Bursar Berk 37-51. Exec Secy Prov I 43-49*

BELT, DONALD FREDERICK (Roch) 19 Lake Av, Wolcott, NY Vic S John's Clyde & S Steph Wolcott 56-. b Rochester NY 6 Jan 28 s Frederick Edmund Belt & Ethel (Beanland). HS Rochester, U Roch BA 51, Berk STB 54. D June 54 P Dec 54 Bp D S Stark. m 23 Jul 55 Bernice Thelma Jameson c 2. Cur S Mark's & S John's Rochester NY 54-56

BELTON, FREDERICK KEITH (LA) 635 Prospect Av, South Pasadena, Cal Non-par 59-. b Lincoln Eng 9 Feb 09. D June 31 Bp of Saskatchewan P May 33 Bp of New Westminster, Rec Feb 46. m 31 Oct 36 Ruth Catherine Ashley c 1. Serv Can 31-46. R Nativ Lewiston Ida 46-50, Asst Adv Los Angeles Cal 54-56, Asst to Dean S Paul's Cathd Los Angeles 56-58, Vic The Ang Par Pasadena Cal 58-59*

BELURY, WILLIAM ROBERT (Conn) 220 Valley, Willimantic, Conn R S Paul's 57-. b Waterbury Conn 25 Aug 26 s George Nicholas Belury & Effie Maude (Harris). HS Waterbury, Jr Coll Conn, Muskingum BA 50, VTS BD 53. D June 53 P Apr 54 Bp W H Gray. m 15 Jul 53 Ann Strickland c 4. Vic Gr Broad Brook Conn 53-57

BENDER, FREDERICK TUTTLE (Be) 367 Lafayette Av, Palmerton, Pa R S John's 60-. b Newark NJ 6 Apr 23 s Lester Frederick Bender & Lois Elizabeth (Tuttle). HS So Orange & Maplewood NJ, Summit Sch Music 41, Rut, GTS. D June 58 Bp Washburn P Dec 58 Bp Warnecke. m 14 Oct 44 Grace Mountford Betts c 4. Org & Choirmstr 41-58. Asst Nativ Cathd Bethlehem Pa 58-60

BENITEZ, MAURICE MANUEL (Fla) 613 So Marion, Lake City, Fla Can Resdry S John's Cathd Jacksonville 61-. b Wash DC 23 Jan 28 s Enrique M Benitez & Blossom (Compton). HS Miami Beach Fla, USMA BS 49, U So BD 58. D June 58 P Mar 59 Bp West. m 18 Dec 49 Joanne Dossett c 3. Capt USAF 49-55. P-in-c S Jas Lake City Fla 58-61

BENJAMIN, HEBER CORWYN (LI) Box 192, Anna Maria, Fla Retired 57-. b Hamilton Mich 20 Jul 91 s Peter H Benjamin & May (Harvey). Hope Coll Mich, Colo St Tchrs Coll BA, S John's Coll Greeley BD. D June 19 P Feb 20 Bp Johnson. m 13 Florence E Slack c 3. Vic S Andr Ft Lupton Colo 19-20, R S John's Grand Haven Mich 20-22, Trin Atchison Kan 22-26, Ascen Pueblo Colo 26-34, R S John's Flushing NY 35-57. Auth "To Beg or Not to Beg," "Why the Church"

BENJAMIN, ROLAND Jr (NJ) 4 Ainslie Ct, East Brunswick Twp, NJ Cur Chr New Brunswick 61-. b Baltimore Md 3 June 22 s Roland Benjamin & Wilhelmina Anne (Treide). Gilman Cntry Sch Md, MIT BS 47, Col MS 53. D June 61 Bp Banyard. m 5 Sep 50 Charlotte Roberts Conly c 2

BENNER, CLYDE ARTHUR (Minn) Lowry Av & Fillmore NE, Minneapolis 18, Minn P-in-c Epiph Mssn & S Matt 59-. b Lynn Mass 27 Oct 18 s John Melvin Benner & Florence (Gordon). HS Lynn, NW BA 50. D Mar 52 P Oct 52 Bp Keeler. m 8 Jul 44 Nila O Smith. Vic S Antipas' Redby S John's Red Lake & S Peter's Warroad Minn 50-52, R S Barth Bemidji Minn 52-54, R Calv Conshohocken Pa 54-57*

BENNETT, AARON CHARLES (CNY) Market, Cape Vincent, NY R S John's 48-. b Sharon Pa 14 June 99 s Aaron Bennett & Melda Elizabeth (Kelly). Ken PhB 22, UTS, GTS 24. D June 24 P Apr 25 Bp Ward. m 27 June 29 Mary Elizabeth Bostock (dec) c 2. Kane Mssn Fld Dio Er 24-25, Cur Pro-Cathd Nativ Bethlehem Pa 26, P-in-c S Agnes' St Mary's Pa 26-37, R S Andr Clearfield Pa 37-44, R S Paul's Hickman Ky 44-48

BENNETT, ALBERT GEORGE BRANWELL (USC) 1003 Calhoun, Columbia SC Retired 57-. b Porth S Columb Minor Cornwall Eng 24 Feb 86 s Rev Richard Edmonds Bennett & Eliza Jane (Martyn). Clyne House Newport RI, Barton Acad Mobile Ala, U So BA 09 MA 10 BD 13. D Sep 13 Bp Gailor P Oct 14 Bp Guerry. m 1 Feb 21 Alice F (Childs) Ravenel. D-in-c S John's Columbia SC 13-14 R same 14-20, R All Souls' Biltmore NC 20-27, R S Tim Columbia SC 27-57 & S Luke's Newberry S Paul's Batesburg & Zion Eastover. Pres Stndg Com, Secy Exec Coun, Trust U So, Exam Chapl, Dep Gen Conv 37*

BENNETT, ARTHUR VINCENT (WMa) 98 Prichard, Fitchburg, Mass R Chr 27-. b Ft Scott Kan 28 Oct 95 s Arthur Ellsworth & Mary Ann Bennett. Upper Ia Acad, Des Moines U BA, Garrett Bib Inst BD 20, Upper Ia U DD, Harv Grad Sch 21-25. D Dec 25 P Jul 26 Bp Slattery. m 22 Nov 21 Catherine Olive Breithaupt c 3. Instr Ch Mus & Hymnody ETS 23-25, Asst Messiah Boston 25-26, Asst Holy Trin Phila 26-27. Mem Natl Coun on Ch Mus, Dep Gen Conv 31, 34, 37, 40, 43, 46, 49, Chrmn Dioc Cmssn on Ch Mus, Dir Mass Federated Coun Chs, Dir Wellesley Conf 48-52, Mem Dioc Coun, Mem Prom Dept. Dir Rel Wk YMCA, Army Occupation Germany WW I, Mem Jt Com on Angl Congress*

BENNETT, BOYCE McLEAN Jr (EauC) 1008 6th, Menomonie, Wis R Gr 59-. b Brownwood Tex 19 Jul 28 S Boyce McLean Bennett & Rudy (Kyle). HS Brownwood, Tex A&M BS 49, GTS STB 53. D June 53 Bp C A Mason P Dec 53 Bp Burrill. m 14 Jan 56 Mildred Evelyn Edwards c 1. M-in-c S Aug Mssn & S Andr Mssn Dallas Tex 53-56, Cur Advoc Phila Pa 56-59. Epis Chapl Stout St Coll 59-61. Secy Dio EauC 60-, Secy Dunn Co Min Assn 60

BENNETT, CHARLES ALFRED (Wyo) 5505 Hoover, Bethesda, Md Retired 58-. D Oct 17 P June 18 Bp Talbot. S Jas Schuylkill Haven Pa 18-19, R S Mark's Cheyenne Wyo 19-58*

BENNETT, CHARLES GIBSON (WM) 609 E Oak, Paw Paw, Mich Vic S Mark's 61-. b Heber Springs Ark 5 Dec 24 s Walter Gray Bennett & Laura May (Gibson). HS Whittier Cal, Pasadena Coll AB 49 MA 53, No Pk Theol Sem 56, SWTS 60. D June 60 P Dec 60 Bp Bennison. m 6 Dec 48 May Adele Mc Kinney c 1. Cur Trin Niles Mich 60-61

BENNETT, CHARLES LOUIS (WMa) 98 Prichard, Fitchburg, Mass Staff Dublin Sch Dublin NH 59-. b Boston Mass 8 Nov 33 s Rev A Vincent Bennett & Catherine Olivia (Breithaupt). Cushing Acad Ashburnham Mass, USNA, Harv BA 55, ETS BD 58. D June 58 Bp W A Lawrence. Mstrl Rel Stds Cathd Choir Sch NYC 58-59*

BENNETT, DANIEL ALEXANDER (Roch) Box 852, Alfred, NY Vic S Alban's Alfred & S Andr Andover & Epis Chapl Alfred U & NY St Tech Sch 60-. b Pittsburgh Pa 1 Nov 09 s A S Bennett & Sarah Mae (Frazer). Pub Schs Williamsport Pa, Pa St Coll BA, GTS 35. D June 35 P Dec 35 Bp Wyatt-Brown. m 5 Feb 38 Martha Lavinia Condron c 4. Vic Holy Trin Hollidaysburg & S Peter's Altoona Pa 35-39, R S Paul's Nantucket Mass 39-43, R S Paul's Malden Mass 43-49, R S John's Sodus & Chr Sodus Point NY 49-52, R Ascen Rochester NY 52-60

BENNETT, DENNIS JOSEPH (Ol) 7545 Jones Av NW, Seattle 7, Wash Vic S Luke's 60-. b London Eng 28 Oct 17 S Rev Joseph Henry Bennett & Bertha Mabel (Mills). HS Campbell Cal, San Jose St Coll 35-36 & 43-44, Chi Theol Sem BD 49. D Feb 52 Bp D J Campbell P Oct 52 Bp Bloy. m 7 Oct 38 Elberta Nutter c 3. Congreg Min 44-51. Vic S Paul's Mssn Lancaster Cal 51-52, R S Mark's Van Nuys Cal 53-60

BENNETT, EDWIN deFORGES (Tex) 1101 Garner, Pasadena, Tex R S Peter's 57-. b Syracuse NY 21 Mar 22 s Rev Walter Leopold Bennett & Esther Cora (Sherwood). Cathd Choir Sch NYC, So Kent Sch, Pr BA 47, ETS STB 50, Harv STM 51. D June 50 Bp Peabody P Mar 51 Bp Higley. m 9 Sep 49 Joan Critchlow c 4. Asst Trin Boston Mass 50, Cur Trin Binghamton NY 51-53, R S John's Sodus & Chr Sodus Point NY 53-57

BENNETT, EDWIN GROW (Pa) 202 W Rittenhouse Sq, Phila 3, Pa Dir Coll Wk Dio Pa 59-. b Binghamton NY Sep 24 s Charles Edwin Bennett & Helen Grow (Nichols). Shady Side Acad Pittsburgh Pa, Dart BA 47, VTS BD 50. D Mar 50 P Oct 50 Bp Pardue. m 17 June 50 Joan Tilton c 2. R S Matt Homestead Pa 50-53, R Trin Morgantown WVa 53-56, Asst R S Barth White Plains NY 56-59

BENNETT, FRANKLIN PIERCE (Mich) 711 So Saginaw, Flint, Mich R S Paul's 50-. b Saugus Mass 2 June 07 s Franklin Pierce Bennett & Irene May (Willard). Phillips Exeter Acad 26, Harv BA 30, ETS BD 34. D June 34 Bp H K Sherrill P Apr 35 Bp Fiske. m 30 June 34 Florence Concordia Young c 3. Cur S Paul's Syracuse NY 34-35 R same 35-50. Mem Stndg Com CNY 44-50, Mem Mich Dioc Coun 51-54, Dep Gen Conv 49, Fin Com Mich 56-, Trust Dio Mich 60-

BENNETT, FRANKLIN PIERCE Jr (Mich) 135 Tannahill, Dearborn 7, Mich Asst Chr 61-. b Syracuse NY 5 Sep 35 s

Rev Franklin Pierce Bennett & Florence Concordia (Young). Phillips Exeter Acad, Harv AB 57, ETS BD 61. D June 61 Bp Emrich. Danforth Sem Intern Emory U 59-60

BENNETT, GORDON DUWARD (Fla) Westmoreland Av, Live Oak, Fla R S Luke's 60-. b Roanoke Rapids NC 30 Oct 18 s Milton E Bennett & Bessie O (Aycock). Pub Schs Roanoke Rapids, G Wash U, VTS 47. D Sep 47 P Oct 48 Bp Carruthers. m 19 Aug 42 Ruth Elsa Le Moine c 5. P-in-c Holy Comm Allendale SC & S Alban's Blackville NC 47-50, R S Paul's Edenton NC 50-56, R S Jas Macon Ga 56-60*

†BENNETT, Rt Rev GRANVILLE GAYLORD 126 Rumstick Rd, Barrington, RI Retired Bp of RI 55-. b Deadwood SD 28 Nov 82 s Granville Gaylord Bennett & Mary (Dawson). S Austen's NY, Kearney Milit Acad, U Neb 03, WTS BD 07, SWTS DD 20, Br LLD 47, RI St Coll LHD 50. D June 06 P June 07 Bp Graves, Con Bp Coadj of Duluth 17 Nov 20. m (1) 7 June 07 Margaret Graves (dec), (2) 15 Jul 33 Mary Roswell Horr c 1. Can Cathd Our Merc Sav Faribault Minn 06, Chapl Kearney Milit Acad 07-08, Holdrege Neb 08-11, S Jas Bozeman Mont 11-14, Incarn Great Falls Mont 14-18, S Paul's Minneapolis 18-20, Bp Coadj of Duluth 20-22 Bp same 22-23, Auxiliary Bp of RI 35-39 Suffr Bp same 39-46 Bp of RI 46-54. Mem Stndg Com 11, Exam Chapl 08-11 Dist Kearney*

BENNETT, HIRAM ROCKWELL (Be) 430 High, Troy, Pa Retired 56-. b Troy Pa 8 Mar 86 s Samuel Currier Bennett & Metta (Rockwell). HS Troy, CCNY 10, GTS BD 13, PDS DD 40. D May 13 P June 14 Bp Burgess. m 11 Sep 09 Louise A Youngs c 2. Vic S Lydia's Brooklyn 13, Children's Mssy Dio LI 13-15, R Gr (Greenville) Jersey City NJ 15-19, R Trin Asbury Park NJ 19-23, R Chr Williamsport Pa 23-35, Dean Cathd Ch S John Wilmington Del 35-44, R Gr Everett Mass 44-51, R Chr Towanda Pa 51-56 R Emeril 56-. Dep Gen Conv 25, 31, 34, 40, 43. Bk Review Staff Brooklyn Daily Eagle 12-20, Bk Review Staff Phila Record 25-28. Auth "The Creed and the Scriptures," "The Catholic Epistles," "Life and Letters of St. Paul," "The Prophets," "The Prayer Book," "The Apocrypha," "The Old Testament," all in Joint Dioc Lesson Series; "History of Troy, Pennsylvania." Contrib "Angl Theol Rev"

BENNETT, JACK CARLIN (SO) 441 Putnam Av, Zanesville, O R S Jas 57-. b Clarksburg WVa 13 Jul 25 s Ralph Emerson Bennett & Oma Jean (McClain). HS South Charleston WVa, O St BA 50, Bex BD 53. D June 53 P Dec 53 Bp Hobson. m 27 Nov 46 Evelyn Grace Karch c 3. LayR S John's Columbus O 47-53, M-in-c S Phil Circleville O 53-57

BENNETT, JACK MARION (USC) 520 Glendalyn Av, Spartanburg, SC Asst to R Adv 58-. b Winston-Salem NC 14 Jul 29 s Clyde Marion Bennett & Mildred (Flynt). HS Winston-Salem, U So BA 50, VTS BD 54. D June 54 P Jul 55 Bp Baker. m 8 Oct 55 Patricia Jean Glass c 3. P-in-c S Jas Kannapolis NC 54-56, P-in-c S Simon's Houston Tex 56-57, P-in-c S John's Battleboro NC 57-58

BENNETT, ROBERT AVON (Md) 827 No Arlington Av, Baltimore 17, Md Asst S Jas 58-. b Baltimore 11 Jan 33 s Robert Avon Bennett & Irene Julie (Harris). Ken AB 54, Fulbright Fell U Copenhagen, GTS STB 58. D June 58 P Feb 59 Bp Doll. m 23 May 59 Patricia Ann Gregg c 1. Epis Chapl Morgan St Coll 59-. Phi Beta Kappa

BENNETT, R DUDLEY Jr (NY) 161 Main, New Paltz, NY Vic S Andr New Paltz P-in-c Holy Trin Highland & Chapl New Paltz St Tchrs Coll 59-. b Grand Rapids Mich 22 Nov 28 s Roscoe Dudley Bennett & Laura Ann (Huth). HS Grand Rapids, Calvin Coll BA 50, Berk STB 56. D June 56 Bp McNeil P Jan 57 Bp Crowley for WM. m 27 Aug 55 Margaret Ann Kremer c 3. Lt USA 50-53. Vic S Paul's Greenville Mich 56-59

BENNETT, THOMAS EDWARD (Mich) 902 Bonhomme Ct, Port Huron, Mich R S Paul's 56-. b Gateshead Eng 21 Dec 17 s Thomas Bennett & Mary Louise (Crabtree). Fernie Sch BC Can, McGill, Montreal Dioc Coll STh 43. D May 43 P Aug 44 Archbp of Quebec, Rec Sep 54. m 15 Feb 47 Elsie Phoebe King c 2. Serv Can 43-53. Asst R S John's Midland & Vic S John's Bay City Mich 53-56. Exec Coun Mich 60-

BENNETT, THOMAS WILLIAM (Mont) 7026 40th Av, NE, Seattle 15, Wash Retired 56-. b Phila Pa 12 Sep 88 s William J & Virginia R Bennett. W&M, PDS 14 DD 49. D June 14 Bp Rhinelander P May 15 Bp Brewer. m 21 Edna Waldren Ketchum c 1. R Trin Jeffers Mont 14-19, S Jas Dillon Mont 19-26, R Holy Spirit Missoula Mont 26-56. Mem Dioc Exec Coun, Mem Stndg Com 26 Pres same 27-56, Dep Gen Conv 28, 31, 34, 37, 40, Trust Epis Fund 40-56

BENNETT, TRUMAN ERNEST (Dal) 302 W Main, Hamilton, Tex In-c S Mary's Hamilton & Vic S Matt Comanche 59-. b Gorman Tex 26 Aug 25 s Truman Otis Bennett & Vera Ruth (Wood). Howard Payne Coll BA 49, ETSKy 59. D June 59 P Jul 60 Bp C A Mason. m 20 June 45 Mildred Willene Bynum c 2

BENNETT, VINCENT LEROY (CNY) Dennison Rd, Essex, Conn Retired 55-. b Mo 91 s William Quigley Bennett & Catherine (Quinn). Muhlenberg Coll, U Pa BA, UTS BD 16. D June 16 P Apr 18 Bp Greer. m (1) 4 June 17 Edna M Henry (dec), (2) 6 Oct 30 Frances Hastings Gibson. Asst Gr Chap NYC 16-18, Chapl USN 18-19, Asst Gr NYC 19-21, R S Mich Milton Mass 21-36, Assoc R Ascen NY 37-45, R S Alb Syracuse NY 45-55. Exam Chapl, Dioc Litur Cmssn, Lectr Dept Rel Educ all Dio Ma, Dio CNY Dept Prom, Litur Cmssn

BENNETT, WALTER LEOPOLD (CNY) Box 66, Lowville, NY b Port Hope Ont Can 22 Aug 80 s George Martin Bennett & Elizabeth (Robinson). Collgt Inst Port Hope, Queen's U BA 03, Pr MA 06, Pr Theol Sem 06. D Apr 26 P Oct 26 Bp Fiske. m 24 Sep 08 Esther Cora Sherwood c 4. Min Presb Congreg & Ref Chs 06-25. P-in-c S Alban's Mssn Syracuse NY, R Trin Lowville NY 28-49 R Emerit same 49-. Auth "Diamond Diggers and Their Mine," "Old Testament Stories," Spec rel newspaper arts

BENNETT, WALTER McDADE (Dal) 620 NW 6th, Mineral Wells, Tex S Luke's 52-. b Hempstead Tex 3 Jan 10 s Charles H Bennett & Lila Dell (Duer). HS Hempstead, U Tex 28, Ch Army Training Coll, Bex 38. D June 37 P June 38 Bp Ward. m 30 Aug 38 Alline Shindler c 1. D-in-c S Peter's Waterford & S John's Erie Pa 37-38, R S Andr Big Rapids & S Mark's Newaygo Mich 38-40, P-in-c S Steph Huntsville & S Jas Conroe Tex 40-43, Chapl (Maj) USA 43-46, R S Andr Houston Tex 46-52. Cmssn'd Off Ch Army 31-34. RurD NW Dnry, Dioc Chrmn AF Com

BENNETT, WILBERT ROY (NCal) 122 E "J,"Benicia, Cal R S Paul's 58-. b Toronoto Ont Can 26 Dec 06 s Rev William LeDrew Bennett & Julia (Smith). HS Wahpeton ND, Jr Coll Wahpeton, ND St Sch Sci, Intermountain Union Coll Helena Mont BA 28, Garrett Bible Inst BD 33, Boston U MA 34. D Mar 38 P Dec 38 Bp Fox. m 5 Sep 33 Alice Rae Smith c 4. Mssy Roundup Field Mont 37-41, Vic Spooner Mssn Field Wis 41-45, R S Luke's Hastings Minn 45-46, Vic S John's Shawano & S Ambr Antigo Wis 46-50, Vic S Luke's Caribou & Adv Limestone Me 50-52, R Chr Eastport Me 52-58

BENNETT, WINFIELD SCOTT II (LI) Hq, 4th Div Trains, Ft Lewis, Wash Chapl (Capt) USA 60-. b Patchogue NY 29 Jan 23 s John Winfield Bennett & Frieda Adelle (Hughes). LaSalle Milit Acad Oakdale NY, Va Milit Inst, U So BA 55 BD 57. D June 57 P Dec 57 Bp DeWolfe. m 13 Sep 43 Betty Muriel Keehner c 3. Vic S Luke's Bohemia NY 57-60. USA 43-54, Chapl (Capt) USAR 57-60

†BENNISON, Rt Rev CHARLES ELLSWORTH 134 No Division Av, Grand Rapids 2, Mich Bp of WM 60-. b Janesville Wis 23 Jul 17 s Floyd William Bennison & Cleo Leona (Wilson). HS Minneapolis, Lawr, U Minn BA 39, SWTS BD cl 42 DD 60. D Mar 42 Bp McElwain P Oct 42 Bp Keeler, Con Bp of WM 24 Feb 60. m 16 June 42 Marjorie Elizabeth Haglun c 3. R S Luke's Hastings P-in-c S Mary's Basswood Grove Minn & Calv Prescott Wis 42-45, R Chr Joliet Ill 45-52, R S Luke's Kalamazoo Mich 52-60. Mem Dioc Coun Dept Ch Ext & Dept Evang C 46-52, Chrmn Dept Chr Educ 51-52, Exam Chapl WM 52-60, Chrmn Dept Chr Educ 54-57, Dioc Coun 57-60, Trust Dio WM 57-60, Chrmn Coll Com 57-60, Stndg Com 59. Pres Alum Assn SWTS 54-56, Trust SWTS 56-, Pres Kalamazoo Min All 57-60

BENSON, DAVID HOWARD (Minn) 541 No Oak, Sauk Centre, Minn Vic Gd Samar Sauk Centre & S Steph Paynesville 57-. b New Haven Conn 15 Jul 28 s Rev John L Benson & Lillie M (Starbranch). HS Rock Island Ill, Augustana Coll, U Tor, U Minn BA 52, NW Luth Theol Sem, SWTS BD 57. D June 57 P Feb 58 Bp H H Kellogg. m 15 Sep 50 Betty Ann Alwin c 3

BENSON, GLION THOMAS (OI) Eastsound, Wash Vic San Juan Mssn 56-. b Saugatuck Mich 28 Apr 97 s S Benson & Louisa (Berglund). HS Fennville Mich, U Mich BA 24, ETS 37. D Feb 38 P Jan 39 Bp Juhan. m 27 Dec 26 Jean Allison Macfadyen c 2. In-c Trin Par Apalachicola Fla 37-40, Mssy-in-c Holy Spirit Gallup NMex 41-42, Vic Gd Samar Gunnison Colo 42-45, S Andr LaJunta Colo 45-53, Vic S Jas Sedro-Woolley Wash 53-56

BENSON, RICHARD ELLIOTT (SHB)-. b Springfield Mass 20 Feb 12 s William W Benson & Florence (Connor). HS Springfield, Br BA, GTS 36, Grad Stdt Psychiatry Maplewood Mo 46. D Apr 36 Bp Davies P Dec 36 Bp Gilbert. Cur Gr Chap NYC 36-37, Cur Chap Interces Trin Par NYC 37-39, R Trin St Louis Mo 39-46*

†BENTLEY, Rt Rev JOHN BOYD 281 Park Av So, NY 10, NY Dir Overseas Dept & VP Natl Coun 48-. b Hampton Va 9 Feb 96 s Charles Headley Bentley & Susan Elizabeth (Cake). HS Hampton, W&M 19, VTS 21 DD 32, GTS STD 48. D Jul 22 Bp Rowe P June 29 Bp B D Tucker, Con Suffr Bp of Alaska 29 Sep 31. m 28 May 21 Elvira Wentworth Carr. Asst Chr Anvik Alaska 21-25, Mstr Charlotte Hall Sch Md 25-26, Asst Bruton Par Williamsburg Va 26-30, Archd Yukon Alaska 30-31, Suffr Bp of Alaska 31-42 Bp-in-c same 42-43 Bp of Alaska 43-47. Phi Beta Kappa

BENTLEY, JOHN RICHARD (Tex) 1408 Roseland Blvd, Tyler, Tex R Chr 50-. b Augusta Ga 11 Sep 11 s John Richard Bentley & Gertrude Williams (Crane). Hill Sch Pottstown Pa 29, Ya BA 33, VTS BD 39. D June 39 P Jan 40 Bp Barnwell. m 14 Nov 39 Elizabeth Hays Lattimore c 4. LocTen Chr Frederica St Simon Is Ga 39, Vic S Anne's Tifton & S John's Moultrie Ga 39-41, Cur Chr Par Houston Tex 42-43, Chapl (Lt) USNR 43-46, R S Steph Houston Tex 46-50. Dep Gen Conv 52, Stndg Com Tex 57-59 Pres 59, Dean NE Convoc 60-61

BENTLEY, PHILIP CLOUGH (W) USS BUSHNELL AS-15, FPO NY, NY Chapl (LCDR) USN 44-. b Boston Mass 26 Jul 18 s Rev John Edward Bentley & Elizabeth L (Clarke). HS Wash DC, Amer U BA 40, VTS BD 43. D Jan 43 Bp Freeman P May 44 Bp Dun. m 3 Sep 46 Ethel Joy Burke c 3. Asst R S Alban's Wash DC 43-44, Chapl USNR 44-46. 32° Scottish Rite & Shrine

BENTLEY, WALTER EDMUND (LI) 81 Wheeling Av, Staten Island 9, NY Retired-. b Sheffield Eng 29 Sep 64 s Arthur Bentley & Sarah E (Cowen). Sheffield Coll 80, S Andr Coll 88-

91. D Oct 91 P Sep 92 Bp Huntington. m (1) 11 Oct 92 Harriet Faye Chamberlin (dec) c 1, (2) 23 Apr 46 Mabel A F Colquhoun. M-in-c Gd Shpd Oriskany Falls NY 91-92, R Chr Clayton NY 92-94, S Peter's Bainbridge NY 94-96, Chr Deposit NY 96-97, Vic S Mark's-in-the-Bouwerie NYC 97-99, S Edm Bronx 99-00, Asst All Souls' NYC 00-02, R Resurr NYC 02-03, R Ascen Brooklyn NY 05-20, R S Steph Port Washington NY 20-25 R Emerit 25-, World tours preaching in Far East, Mssns Chs New Zealand 31, In-c Chr Colon PCZ 16, In-c Cathd Ancon PCZ 36, Serv Eng 37-38, Chapl World Cruise SS Franconia 39, In-c All SS Bayside NY 40, Vic S Steph Tottenville & S Luke's Rossville SI NY 42-43, In-c S Ann's Brooklyn NY Pt-time 45-46. Fndr & Natl Secy Actors Ch All of Amer, Pres NY Overseas Club, Ex-Pres & Lectr Natl Shakespeare Federation, Mem Players Club, Life Mem Epis Actors Guild & Cath Actors Guild NYC. Auth "Stop, Look and Listen"

BENTON, JOHN ALBERT Jr (SF) 315 E Dakin Av, Kissimmee, Fla R S John's 59-. b Tampa Fla 15 Feb 25 s John Albert Benton & Dorothy Suzanne (Phipps). HS St Petersburg Fla, U Fla BA 45, U So BD 48. D May 48 P May 49 Bp Wing. Cur S Andr Tampa Fla 48-49, Vic S Mich Orlando Fla 49-53, Chapl USA 53-57, Vic S John's Kissimmee Fla 57-59, Vic S Luke's & S Peter's St Cloud Fla 57-58

BENZINGER, ARTHUR HAROLD (Spok) E 15319 8th Av, Veradala, Wash Vic Holy Spirit 58-. b NYC 30 Nov 07 s Jacob Frederick Benzinger & Katherine Marie (Schillinger). SWTS. D May 43 P Nov 43 Bp Fenner. m 1 Sep 27 Retha Elizabeth Rhoades c 1. R S Tim Iola & P-in-c Calv Yates Center Kan 43-46, R S Paul's Coffeyville Kan 46-50, Vic Epis Chs Madison Co Mont 51-52, P-in-c S Andr Walden & Vic S Andr Chap Montgomery NY 52-58

BERCAW, DAVID MEADE (NC) 508 Chub Lake, Roxboro, NC Min S Mark's 61-. b Wash DC 9 Aug 29 s Woodson Woods Bercaw & Nancy Dunlap (Scott). HS Carysbrook Va, U Rich BA 51, Crozer Theol Sem BD 54, Duke U MA 59. D June 61 Bp Baker. m 4 June 55 Sue Henry Clark

BERCKMAN, EDWARD MILTON (Fla) 1522 W University Av, Gainsville, Fla Asst Chapl Incarn 60-. b Changchow China 7 Feb 31 s Rev James Hart Hoadley Berckman & Margaret Ruth (Rice). Shanghai Amer Sch China, Wofford Coll BA 52, Harv BD 58. D June 58 Bp F C Lawrence P June 59 Bp Murray. Cur All SS Mobile Ala 58-60

BERESFORD, HERBERT WILLIAM DUDLEY (Minn) 1211 Bryant, Alexandria, Minn Vic Emm 60-. b Winnipeg Can 23 Oct 17 s Herbert Graham Beresford & Donna Margaret (Watson). McIntyre Collgt Inst Winnipeg, U Manitoba BSc 38, U Br Col BA 40, S John's Coll Winnipeg LTh 60. D June 60 P Dec 60 Bp H H Kellogg. m 25 Aug 42 Margaret E Halstead c 4

BEREY, EDWARD JOSEPH (Ol) 4108 78th SE, Mercer Island, Wash Asst Emm 59-. b NYC 14 May 30 s Joseph Berey & Irene (Marton). HS NYC, Guilford Coll BA 51, GTS LTh 56. D June 56 P Dec 56 Bp Donegan. m 23 Jan 60 Sharon Meta Sievers. Vic S Fran Sloatsburg NY 56-57, Asst S Mary's & Vic All SS Staten Island NY 57-59, Temp Vic All SS Tacoma Wash 59, P-in-c Trin Everett Wash 59*

BERG, OTTO BENJAMIN (W) 127 6th NE, Washington 2, DC Vic S Barn Mssn to Deaf 51-. b Mohall ND 7 Jan 15 s Marius Andreas Olafson Berg & Gusta Rasmine (Storwald). Gal'det BA 38, PDS ThB 43. D May 43 Bp Hart for EauC P May 44 Bp N C Powell. m 16 June 45 Mary Ann Agatha Laken c 2. Gen Mssy to Deaf Dios Md, Wash, Va, SwVa & SoVa 44-48, Vic All Souls' for Deaf Phila Pa & Mssnr to the Deaf Dios NJ & Del 48-50

BERG, PAUL LAWRENCE (Minn) 318 13th No, Benson, Minn Vic Chr Benson & Geth Appleton 59-. b Casper Wyo 12 Aug 31 s Rev Elmer Melchior Berg & Gunda Bertina (Stavee). Canton Acad SD, U Göttingen Germ 52-53, S Olaf Coll BA 54, U Minn 55-56, ETS BD 59. D June 59 P Dec 59 Bp H H Kellogg. m 16 Aug 56 Marcia Anne Enlow c 3. Chapl & Bd Rel Advsr U Minn Morris 60-61, Dioc Com on Evang 61. Legis Cmssn Minn St Sch Bd Assn 61

BERGER, CHARLES EDWARD (W) 5 Chevy Chase Cir, Chevy Chase 15, Md R All SS 56-. b Baltimore Md 26 Jul 12 s Charles Berger & Bertha Belle (Moore). Balto City Coll, Hob BA 36, VTS BD 39, UTS STM 43 ThD 49. D Apr 39 P Dec 39 Bp Helfenstein. m 13 June 39 Mattie Todd Little c 2. R Ascen Westminster Md 39-41, Cur S Anne's Annapolis Md 41-42 R same 43-56, Asst S Andr Yonkers NY 42-43. Cmssn Prom & Publ Dio Md 44-56 Chrmn 50-56, A&N Cmssn 43-46, Cmssn Coll Wk 39-42 & 43-56, Exec Coun 44-46 & 47-56, Stndg Com Md 51-56 Secy 51-52, Dept Prom Dio W 56-58, Dept Mssns W 58-59, Dept Chr Soc Rela 60-, Dept Fin 60-, Exec Coun 60-. Dep Gen Conv 52, 55, Dean Conf Prov 3 54-55 Exec VP same 59-. Mem Soc Bibl Lit & Exeg 43-, Amer Soc Ch Hist 43-, Ch Soc Coll Wk 37-. Bd Anne Arundel Gen Hosp 46-56, Bd Severn Sch 45-56, Bd Vstrs & Govs S John's Coll Annapolis 56-. Ed Bd "Epis Chnews" 52-55, Contrib Ch mags

BERGER, JAMES THOMAS (Pa) 8620 Ridge Av, Roxboro, Phila 28, Pa Can Cathd Ch Chr 61-. b Lehighton Pa 11 Mar 24 s Floyd Allen Berger & Rose Ann (Evert). HS Lehighton, Denver U BA 51, PDS ThB 55. D May 55 Bp Hart P Nov 55 Bp Armstrong. m 10 Jul 49 Frances Violet Kresge c 2. Vic Cathd Ch Chr Phila Pa 55-51

BERGER, JERE SCHINDEL (WMa) 768 No Pleasant, Amherst, Mass Chapl U Mass & Assoc Min Gr Amherst 59-. b Philadelphia Pa 17 Sep 31 s Carl O Berger & Mary Hausman (Schindel). S Peter's Choir Sch, Oberlin Coll BA 53, ETS BD 56. D June 56 Bp Armstrong P Jan 57 Bp Hart. m 28 Aug 54 Josephine Norton c 3. Cur S Peter's Glenside Pa 56-57, Vic Holy Spirit Plymouth NH 57-59

BERGER, WILLIAM EDWARD (Sp) 218 No Kankakee, Lincoln, Ill R Trin Lincoln & P-in-c S John Bapt Elkhart 50-. b NYC 4 June 96 s Leopold Berger & Mathilde (von Hof). S Steph Coll BA 17, Nash 20. D Nov 19 Bp Weller P Sep 20 Bp Webb. m 28 Jan 50 Elizabeth Bingham. R S Mark's Beaver Dam Wis 20-24, S Paul's Watertown Wis 24-29, Asst S Sav Bar Harbor & Vic Our Father Hull's Cove Me 29-34, R S Thos Camden Me 34-50. Asst Secy Dio Sp, Mem Bd Trust Camp Seymour Fndt, Pres Stndg Com Dio Sp, Chrmn Dept Fin 58-61, V-Chrmn Bp & Coun 61-. Dep Gen Conv 37, 40, 55, 58

BERGERON, FORREST JOHN Jr (Va) 3600 Hawthorne Av, Richmond, Va Non-par 61-. b Portsmouth Va 13 Mar 29 s Forrest John Bergeron & Mary Deborah (Walker). HS Portsmouth, U Va BA 52, VTS BD 56. D June 56 P June 57 Bp Gunn. P-in-c All SS South Hill S Andr Baskerville & Gr Palmer Springs Va 56-59, P-in-c S Thos Richmond Va 59-61. Dept Mssns 57-60, Exec Bd SVa 58-60*

BERGESEN, DAVID ECHOLS (Va) S Mary's Ch, Siquirres, Costa Rica P-in-c S Mary's 60-. b Coronado Cal 12 Aug 28 s Alf Ole Ruh Bergesen & Virginia (Echols). Severn Sch Md, Dart, W&M AB 54, VTS BD 58. D June 58 Bp Goodwin P June 59 Bp Gibson. USA 48-52. Asst Truro Ch Fairfax Va 58-60, S Greg Priory Mich 60

BERGSLAND, CHARLES HANS (Minn) Rt 4, Stillwater, Minn Perp D Ascen 58-. b Elbow Lake Minn 15 Jan 16 s Halfdan Leonard Bergsland & Gladys (Tripp). HS Minneapolis, U Minn Inst Tech BMD 39. Perp D Dec 58 Bp H H Kellogg. m 24 Sep 38 Margaret Helen Jackson c 5. Sr Staff Engineer Gen Mills. Stdt NW Luth Theol Sem Minn

BERGSTROM, CARL EDWIN (WMa) 2 White Oak La, Auburn, Mass Vic S Thos 59-. b Medford Mass 1 Dec 29 s Carl Edwin Bergstrom & Ellen Sigrid (Johnson). Lenox Sch Mass, But BA 52, VTS BD 58. D May 58 Bp W A Lawrence P Dec 58 Bp Hatch. m 8 June 52 Lillian Mahala Kirts c 3. Stdt Chapl DC Gen Hosp 58-59

BERKELEY, EDMUND (SVa) W 53rd, Virginia Beach, Va R Galilee Ch (The Bishop Tucker Meml) 49-. b Mayodan NC 28 June 10 s Rev Alfred Rives Berkeley & Sarah Bernard (Manning). Epis HS Alexandria & HS Roanoke Va, UVa BA 32 MA 33, VTS BD 36. D May 36 P Apr 37 Bp Jett. m 1 May 37 Mary Louise Fuller. R Natural Bridge Par Buena Vista Va 37-40, R All SS Par Roanoke Rapids & P-in-c S Luke's Northampton NC 40-49, P-in-c S Alban's Littleton NC 45-49

BERLIN, JACOB BORIS (Md) 8527 Creek Rd, Riviera Beach, Md Vic S Andr Pasadena 60-. b Brooklyn NY 16 Apr 24 s Alexander Berlin & Martha (Aranow). HS NYC, Harv AB 50, U NC MSPH 51, VTS BD 60. D June 60 P Mar 61 Bp N C Powell. m 26 Apr 47 Anne Wright Morris c 4

BERNARD, FLOYD ERWIN Died 26 Mar 61. For data see 59 Edition

BERNARD, HAL GORDON (Tenn) 4989 Devonshire Av, Memphis 17, Tenn Asst Min S John's 59-. b Springfield Tenn 30 Jan 20 s Hal G Bernard & Bernice (Dorris). HS Springfield, Carson-Newman Coll BA, Geo Peabody Coll MA, U So BD. D June 59 Bp Vander Horst P Mar 60 Bp Barth. m 15 Sep 43 Jayne Lewis c 2*

BERNARDIN, JOSEPH BUCHANAN (Eur) Tengstr 20, Munich 13, Germany R Amer Ch of Ascen 59-. b Kansas City Mo 8 June 99 s Joseph Mariotte Bernardin & Maud (Haines). Country Day Sch Kansas City, Ya BA 20, ETS BD 23, Oxf BA & BLitt 25 MA 29, UTS STM 28 ThD 29. D June 23 Bp Partridge P Apr 24 Bp McCormick. M-in-c All SS Nevada & Trin Lamar Mo 25-26, Asst to Dean Cathd S John Div NYC 27-29, Mstr S Mark's Sch Southborough Mass 29-30, Asst All Ang NYC 30-37, M-in-c S Andr Kansas City Mo 37, M-in-c Trin Lawrence Kan 38-39, R Amer Ch Ascen Munich Germ 39, M-in-c S John's & S Luke's Ch Knoxville Tenn 40, M-in-c S Andr Maryville Tenn 40-42 & 47 R same 48-59, M-in-c Trin Gatlinburg Tenn 40-42 & 47-57, Chapl (Lt Col) USA 42-46, Actg Dean S Mary's Cathd Memphis Tenn 46. Exam Chapl Tenn 50-59, Chapl (Col) USAR Ret 57-. Compiler "Prayers for Schools and Colleges," "Burial Services." Auth "The Intercession of Our Lord," "An Introduction to the Episcopal Church," "Why Have a Liturgy?," "St Augustine as Pastor" in "A Companion to the Study of St Augustine," Various arts in theol journals

BERNDT, DOUGLAS JAMES (Tenn) 160 Creek Rd, Nashville 5, Tenn Assoc R S Geo 59-. b Springfield Mass 21 Dec 25 s Fedor William Berndt & Elsie Pauline (Spitzer). HS Fitchburg Mass, Boston U BA 51, Berk STB 53. D Apr 53 P Oct 53 Bp W A Lawrence. m 17 Dec 49 Susan Jane Galliher c 4. Asst Trin New Haven Conn 53-54, R S Geo Lee & Vic Gd Shpd So Lee Mass 54-59. Mem Dept Chr Educ WMa & Chrmn Div Yth 54-59, Mem Prov Yth Cmssn 55-59, Chrmn Bucksteep Manor Com 55-57

BERNDT, WILLIAM GARDNER (Ma) 260 Concord, Newton Lower Falls, Mass R S Mary's 50-. b Fitchburg Mass 16 Mar 10 s William F Berndt & Lillian Margaret (Hornberger). HS Fitchburg, Springfield Coll, Trin, Berk. D May 37 Bp Gardner for Colo P Jul 38 Bp B Brewster for Colo. m 9 Aug 37 Elizabeth Blake Dennen c 4. Cur S Peter's Perth Amboy NJ 37-38, R S John Evang Haverhill Mass 38-40, Asst R Gr Providence RI 40-44, R Transfig Edgewood RI 44-50. Dir Camp O-At-Ka East Sebago Me 50-, Natl Dir Ord Sir Galahad 57-

BERNGEN, HERMAN ALBERT Died 13 June 59. For data see 59 Edition

BERHNARD, ROBERT KIMBERLEY (Ind) 800 No "A," Richmond, Ind R S Paul's 59-. b Pittsfield Mass 13 May 27 s Samuel Martin Bernhard & Luella Mae (Kimberley). HS Pittsfield, Hob BA 50, GTS STB 53. D May 53 Bp W A Lawrence P Nov 53 Bp Daniels. m 27 June 53 Bertha S Christenson c 1. Vic Our Sav Joilet Calv Red Lodge & Gd Shpd Bridger Mont 53-55, Cur Trin Indianapolis Ind 55-57, Vic S Alban's Indianapolis Ind 57-59. Chapl Ind NG 55-. Dioc Coun Ind 57-, Chrmn Dept Prom & Stwdshp 57-60, Dean NW Dnry 60-

BERNHOEFT, ERNST JOHANNES (SBra) Avenida João Pessoa 1201, Montenegro, RGS, Brazil R Holy Spirit 50-. b Germany 14 May 17 s Friedrich Ernst Imanuel Bernhoeft & Mathilde (Herzfeld). HS Rostock Germ, Theol Sem. D May 46 P May 47 Bp W M M Thomas. m 10 Jan 42 Carmen Selinke c 5. M-in-c Calv Par Porto Alegre Brazil 46-47 R same 47-50. Dir Gym JR 54-*

BERRY, ANDREW WILLIAM (Kan) 200 No "B," Arkansas City, Kan R Trin 58-. b El Dorado Kan 2 Jan 29 s Clifford Marvin Berry & Elizabeth (Mahaffey). HS Russell Kan, U Kan BA 50, GTS STB 54. D Apr 54 P Oct 54 Bp Fenner. m 6 Aug 56 Norma Lou Falletta c 1. Epis Chapl U Kan 54-58. Chrmn Dept Coll Wk Kan, Exec Coun Kan

BERRY, CHARLES HERBERT (Minn) 116 E Prospect, Owatonna, Minn R S Paul's 57-. b St Paul Minn 18 Jan 02 s Fred Stangland Berry & Minnie Esther (Needham). HS St Paul, Priv stdy. D Oct 52 P Nov 53 Bp Keeler. m 1 Aug 25 Lucille Brock c 2. Lay-Vic & Vic Holy Comm Redwood Falls & S John's Olivia Minn 51-53, P-in-c S Peter's New Ulm & All Souls' Sleepy Eye Minn 53-57

BERRY, CHARLES HERBERT Jr (Ol) 1020 Jefferson, Port Townsend, Wash Vic S Paul's Port Townsend & S Luke's Sequim 59-. b Rochester Minn 31 Jul 27 s Rev Charles Herbert Berry & Edith Lucille (Brock). HS St Paul Minn, Macalester Coll BA 51, Tex 54. D Feb 54 Bp Keeler P Oct 54 Bp H H Kellogg. m 27 Dec 50 Zona Jeannene Kimble c 2. Cur S Paul's Duluth Minn 54-55, R Chr Grand Rapids Minn 55-59

BERRY, LAWRENCE MATTHEWS Jr (NwT) 1704 No Whitaker, Odessa, Tex R S John's 54-. b Ft Worth Tex 24 Feb 10 s Lawrence Matthews Berry & Dora (Messenger). HS Alton Ill, Ala BS 34, U So BD 38. D Jul 38 Bp White P Sep 39 Bp Quin. m 9 Nov 38 Susana Catherine Gerard c 4. Cur Palmer Meml Houston Tex 38-40, Vic Chs Miami Vinita Nowata & Pryor Okla 40-44, Instr Bible Northeastern Jr Coll Miami Okla 42, R S John's Petaluma Cal 44-54. Hon Chapl Brit Flying Sch #3 Miami Okla 42-43, Trust U So 42-43, Mem Amer Soc Bibl Lit & Exeg. Arts Ch mags

BERRY, LOUIS HUNTON (N'k) 17 Willowmere Av, Montclair, NJ R S Phil Newark 24-. b London Ont Can 26 May 94 s William Logan Berry & Victoria (Hunton). HS Detroit Mich, How BA 18, GTS 21 STB 36, NYU MA 27 Grad Divin Sch Educ 39-42. D Jul 21 Bp Williams P June 22 Bp Francis. m 21 June 30 Spaulding Cecille Pritchett c 1. Vic S Phil Indianapolis 22-23. Exec Secy NYC Branch NAACP 23*

BERSCH, GEORGE WILLIAM (Mil) 804 E Juneau Av, Milwaukee 2, Wis Exec Secy Dept Chr Soc Rela & Dir Camp Webb 60-. b Highland Park Ill 7 Apr 12 s William Ernest Bersch & Adeline Winifred (Leal). HS New Trier Winnetka Ill, Lake Forest Coll. D Dec 52 P June 53 Bp Hallock. m 15 Aug 36 Mary Treadwell Mickey c 6. Cur S Paul's Milwaukee 52-54, Vic Holy Innoc Nashotah 54-57, Vic S Chad's Okauchee Wis 54-55, R S John's Milwaukee 57-60. Chrmn Dept Chr Educ Mil 56-59

BERTOLIN, JAMES WILLIAM (Ol) 1233 So Jackson, Tacoma 66, Wash Vic S Andr 54-. b Seattle Wash 15 Dec 28 s Ralph West Bertolin & Edna (Phillips). HS Seattle, U Wash BA 51, CDSP BD 53. D June 53 P June 54 Bp Bayne. m 25 Aug 51 Barbara Jean Hindley c 2. Asst S Andr Tacoma Wash 53-54. Chapl West St Hosp 54-, Dioc Coun 56-59

BESSE, ALDEN (Har) 806 13th, Altoona, Pa R S Luke's 57-. b Syracuse NY 11 Jul 24 s Arthur Besse & Eleanor (Pass). Forman Sch Conn, Brooks Sch Mass, Harv BA 48, VTS BD 51. D June 51 Bp Goodwin P Dec 51 Bp N C Powell. m 12 Oct 57 Barbara Ham c 2. Cur S Anne's Annapolis Md 51-56 P-in-c same 56-57, M-in-c S Luke's Chap Annapolis 51-57. Hon Can Cathd Har 60-, Fin Com 60-, Dept Chr Educ 60-. Pres Anne Arundel Co Min Assn 55-56, Chrmn Chapl Coun Crownsville Md St Mental Hosp 56-57, Pres Blair Co Min Assn 60-61. Auth "Good News for You"

BESSETTE, THEODORE ALFRED (C) 95 E 153rd, Harvey, Ill R S Clem 53-. b Jackson Wyo 28 Jan 20 s Frank Peter Bessette & Gertrude (Lynch). HS Jackson, U Wyo BA 42, Nash BD 45. D Jul 44 P Apr 45 Bp Ziegler. m 8 Sep 56 Alice Robinson Vineyard c 2. Vic S Jas Kemmerer Wyo 45-46, R Ascen Salida Colo 46-48, Vic S Clem Harvey Ill 48-53

BESSEY, ARTHUR ALBERT (NY) Main St, Pleasant Valley, NY Retired 59-. b Poultney Vt 16 Feb 91 s William Albert Bessey & Laura Clark (Perry). Troy Conf Acad Poultney Vt 09, S Steph Coll BA 14, GTS 17. D June 17 P Sep 18 Bp Hall. m 23 Anne Emily Soper Sanderson (dec). M-in-c Trin Milton Vt 17-18, P-in-c Trin Milton & Emm Georgia Vt 18-22, R S Ann's Richford Vt 22-26, Cur S John's Yonkers NY 26-49, Asst Min S Mark's Mt Kisco NY 49-50, Vic S Paul's Pleasant Valley NY 50-54, Supply wk 54-59. Dir Publ Dio Vt 20-25, Mem & Secy Dioc Mssn Com 24-26, Asst Secy Conv Dio Vt 20-25*

BESSOM, JOSEPH HAROLD, OHC (Me) Order of the Holy Cross, West Park, NY Exec Ed Holy Cross Mag & Commissary Lib Mssn 57-. b Marblehead Mass 17 Dec 02 s Frank Lewis Bessom & Elise (Loberg). S Steph Coll BA, ETS BD 28. D Apr 28 Bp Slattery P Dec 28 Bp Brewster. Life Professed OHC 41. P-in-c S Matt Hallowell & Vic S Barn Augusta Me 28-35, R S Jas Old Town Me 35-38, Mssy Liberia 40-56, Chapl S Andr Sch St Andrews Tenn 56-57. Auth "The Story of God's People," "The Lord's Life in Loma Lesson," Arts Ch mags*

BEST, ARTHUR GERSHOM (NY) 580 St Nicholas Av, NY 30, NY Retired 57-. b Antigua BWI 8 Aug 89 s William Edward Best & Evangeline St Clair (Best). Battle Creek HS, Battle Creek Coll 11, NYU BS, Bp Payne Div Sch BS 22, Lane Coll DD 44. D June 22 Bp Thomson P Jan 23 Bp Darlington. m 12 June 16 Lila Jane Henry. Grad Nurse Battle Creek Sanat 16-17. D-in-c S Cyp Pensacola Fla 22, P-in-c Holy Cross Harrisburg Pa 23-25, P-in-c S Luke's Chap NYC 25-27, Vic S Dav Bronx NY 27-57

BEST CHARLES HARBAN (NJ) 28 Laurelwood Dr, Little Silver, NJ R Trin Red Bank 53-. b Takoma Park Md 5 Nov 14 s Johnston Valentine Best & Mildred Lee (Harban). HS Catonsville Md, JHU BS 38, VTS BD 41 Grad Stdt 47-48. D June 41 P Dec 41 Bp Helfenstein. m (1) 8 Jul 41 Haroldene Elizabeth Jackson, (2) 1 Aug 49 Margaret J Heimiller c 2. R Deer Creek Par Darlington Md 41-44, R Epiph Baltimore 44-47, P-in-c S Barn Havana & Trin Petersburg Ill 48, P-in-c S Barn Apponaug RI 48-50, Assoc R All SS Chevy Chase Md 50-53

BEST, CLIFTON ANTHONY (Har) 248 Country Club Rd, York, Pa Can Mssnr Dio Har 48-. b 16 Aug 93. PDS DD 55. D Dec 44 P Jul 45 Bp Heistand. m 14 Oct 18 Lavenia Marsh c 1. Pres Amer Evangelistic Assn, Dir Soc Chr Evang, Chrmn Com Evang Dio Har

BEST, CYRIL (At) Chaplain's Office, Bldg 720, USNTC, Bainbridge, Md Chapl (CDR) USN 42-. b Chicago Ill 24 Nov 10 s Sydney Best & Jessie (Baker). S Alban's Sch Sycamore Ill, U So BA 39 GD 39 BD 40. D June 39 P Nov 41 Bp Mikell. m 6 Feb 43 Marie Barinowski. Cur Gr New Orleans 39-40, Cur All SS Atlanta Ga 40-42

BEST, THOMAS RUSSELL (Mont) 215 3rd Av E, Kalispell, Mont R Chr 58-. b Omaha Neb 2 May 28 s R Russell Best & Jane Nye (Johnson). HS Omaha, Hoosac Sch NY, Doane Coll BA 52, PDS ThB 55. D June 55 P Dec 55 Bp Brinker. m 23 June 51 Nancy Dougherty c 3. Vic S Mark's Gordon S Paul's Merriman & S Mary's Rushville-Holly Neb 55-58. Mem Exec Coun Dio Neb 57 Dio Mont 59. Mem Lindensfarne Corp 60

BESTE, WALTER HARRISON (Dal) Box 308, Arlington, Tex R S Alban's 54-. b St Louis Mo 24 Jan 17 s Walter Henry Beste & Marion (Thompson). HS Clayton Mo, U So BA 39, CDSP BD 42. D June 42 Bp Scarlett for Cal P Aug 43 Bp Block. Vic Gr Martinez & S Dav Pittsburg Cal 42-43, Cur Adv San Francisco 43-44, Serv West Indies 44-48, Asst P All SS St Thomas VI 48-49, Cur S Matt Cathd Dallas Tex 49-53, P-in-c S Alban's Arlington Tex 53-54

BETHEA, JAMES EDWIN (Va) 1224 Broad, Richmond 23, Va R S John's 54-. b Dothan Ala 7 Sep 06 s Rev Morrison Bethea & Gertrude (Curtis). HS Raleigh NC, U NC, NC St Coll BS 30, VTS BD 34, W&L DD 44. D June 34 P Apr 35 Bp Penick. m 9 Sep 30 Laura Mabel Haywood c 2. In-c Messiah Rockingham & All SS Hamlet NC 34-36, R S Mark's Par Culpeper Va 36-41, R RE Lee Meml Ch Lexington Va 41-47, R Chr St Simons Island Ga 47-53*

BETTINGER, ROBERT LOUIS (Mil) 73 Beach, Westerly, RI Cur Chr 61-. b Springfield Mass 17 Aug 28 s Jesse Samuel Bettinger & Florence May (French). HS Springfield, Hob BA 52, Berk 55. D June 55 Bp W A Lawrence P Dec 55 Bp Daniels. m 2 Jul 55 Fredericka Marion Brown c 3. Vic S Matt Glendive & S Lawr Sidney & Mssn Stations Baker & Ekalaska Mont 55, Cur S Jas Bozeman & Vic Geth Manhattan Mont & Chapl Epis Stdts Mont St Coll 56-57, R Holy Trin Sulphur La 57-59, Assoc R S Paul's Beloit Wis & Chapl Beloit Coll 60

BETTS, ALBERT RAYMOND III (SO) 367 Fairway Av, Chillicothe, O R S Paul's 60-. b Cincinnati O 2 Aug 25 s Albert Raymond Betts & Lucille (Compton). Taft Sch, Ya BA 48, ETS 55. D June 55 P Dec 55 Bp Hobson. m Sep 52 June Minneman c 3. R Chr Xenia O 55-60

BETTS, DARBY WOOD (Cal) 1055 Taylor, San Francisco 8, Cal Archd Dio Cal 61-. b St Louis Mo 5 June 12 s Frederick George & Eda Bernice Betts. HS Kirkwood Mo, Va Milit Inst, W&L AB 34, VTS BD 38 STM 50. D June 38 P Dec 38 Bp Scarlett. m 2 June 51 Elaine Joyce Wiswall c 3. Cur Ascen St Louis Mo 38-40, R S Paul's Kingsport Tenn 40-42, R Whittle & Piedmont Pars The Plains Va 42-43, R S Clem Alexandria Va 43-50, Asst Chapl & Instr in Rel Col 50-52 Actg Chapl same 52, Can Cathd S John Div NYC 52-55, Dean Cathd S John Providence RI 55-60, Can to Ordinary & Dir Commun Rela Dio Cal 60-61. Mem Jt Cmssn on Archit & the Allied Arts 49-, Office Consult on Prot Ch Archit Col Sch Archit 53-, Mem Dept Worship & the Arts NCCC 52-, Bureau Ch Building NCCC 52-, Mem Archit Cmssn Va 45-50 NY 44-55 RI 56-60, Co-chrmn NY Slum Prevention Com 53-55, Chrmn Dept Prom & Publ RI 55-, Dir Epis Charities RI 55-60, Dept Fin 57-60, Chrmn Fed Demonstration Grant RI 57-60. Ed & Contrib "Architecture and the Church," Auth arts Ch & Archit mags

BEVERIDGE, LOWELL PIERSON (Va) 4103 Seminary Rd, Alexandria, Va Prof Speech & Mus VTS 57-. b Boston Mass 19 Sep 05 s Orris Lyford Beveridge & Rose Emma (Pierson). Boston Lat Sch, Harv BA 25 MA 28 PhD 43, VTS. D May 52 Bp Gibson P May 53 Bp Goodwin. m 26 Dec 26 Ida L Gattrell c 2. Org & Choirmstr Wellesley Coll 29-30, Asst Prof Mus & Dir Chap Mus Col 30-52, Assoc Prof Mus UTS 51-52, Assoc Prof Speech & Mus VTS 52-57

BEZERRA, JESUS de SOUSA (SBra) Paroquia da Graca, Viamao, RGS, Brazil M-in-c Gr 58-. b 27 Feb 27 Cangussú RGS Brazil. D May 58 Bp Krischke P Aug 60 Bp Simões. m 3 Apr 48 Cristina Chaves c 1*

BIAGINI, SILVIO G (Pa) 3210 Memphis, Phila 34, Pa Vic S Mary Annunc 20-. b Rome Italy 22 Apr 90 s Balduino Biagini & Clotilde (Missori). Norm Sch Italy, Pedagogical U Italy, PDS. D Jan 19 Bp Garland P Feb 20 Bp Rhinelander. m 20 Oct 13 Leonide Martorelli (dec) c 1

BIANCHI, JOHN FREDERIQUE (W) 3400 22nd NE, Wash 18, DC Vic S Monica's Chap 51-. b Georgetown SC 30 Jul 18 s Rev Benjamin Abbott Bianchi & Panola Voneitha (Taylor). Avery Inst, WVa St Coll BSEd 42, ETS 50. D June 50 P June 51 Bp Dun. m 21 Mar 43 Marjory Anita Dobson c 1. Cur S Luke's Wash DC 50-51*

BICE, ARTHUR LOGAN (A) 588 Albany, Little Falls, NY R Emm 57-, P-in-c Sum Chap S Peter's by the Lake Fourth Lake 60-. b Springfield Ill 26 June 12 s Arthur Leslie Bice & Mary (Reavley). HS Springfield, W&L BA 38, SWTS. D June 40 P Dec 40 Bp White. m 16 Sep 40 Elizabeth Taylor Onderdonk c 6. R Trin Lincoln & Vic S John Bapt Elkhart Ill 40-44, R Ascen Troy NY 44-57, Vic S Marg Menands NY 51-57

BICKLEY, ROBERT JAMES (Mich) 405 Marshall, Brooklyn, Mich R All SS 59-. b Wyandotte Mich 13 Dec 28 s Joseph Bickley & Maude (Wiggett). HS Wyandotte, U Mich BA 50, ETS BD 54. D Jul 54 P Jan 55 Bp Emrich. m June 52 Martha Jean Beall. Vic S Geo Milford Mich 52-57, Asst Calv NYC 57-59

BICKNELL, HERBERT SMITH Jr, OHC (NY) S Andr Sch, St Andrews, Tenn Chapl S Andr Sch 57-. b Woonsocket RI 29 Jul 11 s Herbert Smith Bicknell & Dora Elizabeth (Le Clare). HS Woonsocket, Dean Acad, Bow, NYU BS 49, GTS 52. D June 52 Bp Donegan P Dec 52 Bp R E Campbell for NY. Life vows OHC 42. Hd Rel Educ Dept S Andr Sch St Andrews Tenn 45, Supt Ascen Ch Sch West Park NY 45-52. Dioc Bd Rel Educ 50-52, Mem Bd Dir OHC & Mt Calv, Mstr Sac Stds & Bd Dir S Andr Sch St Andrews Tenn 57-. Arts in Holy Cross Mag*

BIEBERBACH, JOHN VILLA (Pa) c/o Armed Forces Div, 281 Park Av So, NY 10, NY Chapl USAF (1st Lt) 61-. b Philadelphia Pa 13 Oct 35 s Max Wilhelm Bieberbach & Regina (Villa). HS Phila, Hob BA 57, PDS STB 60. D May 60 P Nov 60 Bp Armstrong. m 25 June 60 Barbara Ellen Zepp. Asst R S Geo Ardmore Pa 60-61

BIENZ, HAROLD THEODORE (LI) 573 Roanoke Av, Riverhead, NY R Gr 50-. b NYC 26 June 21 s Theodore Bienz & Emilie Anna Dora (Schierenbeck). HS Long Island City NY, Queens Coll BA 43, GTS 48. D May 48 P Dec 48 Bp DeWolfe. P-in-c S Luke's Bohemia NY 48-49

BIERCK, WALTER HUBERT (Md) 710 Overbrook Rd, Annesliе, Baltimore 12, Md Chapl Ch Home & Hosp 53-. b Rutherford NJ 15 May 93 s Adolph Harold A Bierck & Helen C (Pierce). S Steph Coll 17, GTS 23. D May 23 Bp Nelson P Nov 23 Bp Oldham. m 27 Oct 17 M Jane Whitbeck c 1. P-in-c Trin Gouverneur NY 24-25, R S Jas Oneonta NY 25-29, Mssy P among Igorot people Sagada Mt Prov PI 29-34, R S Marg Menands NY 35-39, F Zion Greene NY 39-48, Chapl (Maj) USA 43-46 & 48-50, Chief of Chapls Valley Forge Army Hosp Phoenixville Pa 50-53. Chapl (Lt Col) Ret USAR

BIERHAUS, EDWARD GIBSON Jr (Ind) 245 Main, Branford, Conn Asst to R Trin 59-. b Vincennes Ind 6 Apr 32 s Edward Gibson Bierhaus & Martha Burke (Bayard). HS Vincennes, U So BA 54, GTS STB 57. D June 57 Bp Kirchhoffer P Dec 57 Bp Hatch for Ind. Cur Chr Ch Cathd Indianapolis Ind 57, Cur S Thos New Haven Conn 57-59

BIERLEIN, RAYMOND EUGENE (WM) 233 E Main, Ionia, Mich R S John's 60-. b Detroit Mich 27 Sep 28 s Eugene Jacob Bierlein & Mary (Emde). HS Saginaw Mich, Mich St Coll BA 49, VTS BD 52. D June 52 Bp Hubbard P Jan 53 Bp Emrich. Cur S John's Dryden & S John's Otter Lake Mich 52-54, Cur Gr Lapeer Mich 52-57, Cur S Alfred's Lake Orion Mich 54-57, Vic S John's Dryden Mich 54-60

BIGELOW, EDWIN LEWIS (ND) 150 W 14th, Grafton, ND Vic S Jas Grafton & S Peter's Park River 60-. b Huntingdon Pa 8 Feb 25 s Walter Israel Bigelow & Katherine Elizabeth (Parsons). HS Huntingdon, Ithaca Coll BS 50, ND St U MS 55, Bex BD 60. D Jul 60 P Mar 61 Bp Emery. m 6 Aug 49 Phyllis Pendleton c 3

BIGELOW, NATHANIEL DAVIS Died 17 Mar 59. For data see 59 Edition

BIGGER, PAUL WESLEY (Dal) 5852 Coleman, Fort Worth 14, Tex Cur All SS Ft Worth & Mssy Cur Messiah White Settlement 61-. b Hutchinson Kan 1 Apr 30 s Paul Raymond Bigger & Opal Pauline (Seller). HS Hutchinson, U Ariz BA 56, Berk STB 61. D June 51 Bp C A Mason. m 13 Sep 59 Carol Heimerdinger c 1

BIGGIN, HENRY MILTON (N'k) 86 Preston, Ridgefield Park, NJ R S Mary Virg 59-. b Newark NJ 22 Jul 14 s Harry Milton Biggin & Laura (Stucky). HS Somerville NJ, Rut BA 53, PDS BTh 56. D June 56 P Dec 56 Bp Washburn. Asst Gr Madison NJ 56-59

BIGGS, CHARLES LEWIS Died 5 Sep 61. For data see 59 Edition

BIGGS, WESLEY MONRO (Me) 16 Green, Norway, Me P-in-c Chr 59-. b Bluepoint NY 25 Dec 03 s George M & Alice M Biggs. HS Sayville NY, Taylor U, LI Dioc Theol Sch 57. D June 57 P Dec 57 Bp DeWolfe. m 12 Jan 52 Amy R Hilker c 1. Cur Adv Westbury NY 57-59

BIGHAM, THOMAS JAMES Jr (Pgh) 175 9th Av, NY 11, NY Prof Moral Theol GTS 59-, Lectr Psychiatry Tem Med Sch 61-. b Pittsburgh Pa 11 s Rev Thomas James Bigham & Ida (Newall). S Steph Coll, Col BA 33, GTS STB 36 STM 47 ,Grad Sch Applied Rel 37, NY Sch Soc Wk Col MS 45. D Apr 36 P Nov 36 Bp Mann. m 24 May 45 Julia Bloodgood Scribner c 4. Dir Pstrl Trng NYC Mssn Soc 37-40, Fell & Tutor GTS 37-45 Instr same 45-56 Asst Prof Ethics same 56-59, Assoc U Seminars Col 48-56. Asst S Andr Astoria NY 39-41, Asst Resurr NYC 41-45, Vic Holy Innoc West Orange NJ 47-50. Chapl NY Yth Consult Serv 44-56. Co-auth "Christ With Us," "To His Soul's Health"

BIGLER, CLEON E (C) Onekama, Mich Retired 56-. b Waterloo Ind 29 Apr 87 s William B Bigler & Minnie Belle (Patterson). Nash Prep Dept 08-10, GTS 10-13. D Mar 13 P Sep 13 Bp White. m 10 Aug 15 Margaret Annette Kehoe c 3. P-in-c Trin Kendallville & Emm Garrett Ind 13-14, Cur Chr Chicago 14-15, P-in-c S Paul's DeKalb & S Peter's Sycamore Ill 15-19, R S Peter's Delaware O 19-23, R S Andr Kokomo Ind 23-28, P-in-c All SS Western Springs Ill 28-42 R same 42-56

BIGLIARDI, MATTHEW PAUL (Ol) 9737 SE 41st, Mercer Island, Wash R Emm 60-. b Charleroi Pa 14 Sep 20 s Achille Bigliardi & Regina (Bonnaccini). HS Charleroi, U Cal BS 50, CDSP BD 53. D May 53 Bp Shires P June 54 Bp Bayne. m 19 Feb 49 Jeanne Christopher Gross c 1. Cur Trin Seattle Wash 53-55, Vic Emm Mercer Island Wash 55-60

BILL, JOHN ROBERT III (Minn) 1514 Lincoln Av, St Paul 5, Minn R S Paul's 58-. b Phila Pa 7 June 10 s John Robert Bill & Bertha Mae (Kennedy). Friends Centr Sch Overbrook Pa, Buc, Brigham Young U, Tem BS 34, U So BD 37. D Jan 37 Bp Maxon P Sep 37 Bp Cross. m 9 June 37 Sarah Louise Starr c 4. Vic S Dav & Epiph Chs Spokane Wash 37-40 S Thos 39-40, R S Mark's Moscow Ida & Chapl Epis Stdts U Ida 40-43, LocTen Emm Norwich NY 43-45, R S Paul's Watertown NY 45-49, Assoc R Gr Madison Wis 49-51, R S Peter's San Pedro Cal 51-58. Pres Assoc Pars Inc

BILL, OLIVER OSMUND (WNC) Box 810, Hendersonville, NC D S Jas 54-. b Birmingham Eng 28 Oct 90 s Oliver Bill & Lucy Alice (Nevill). King Edw Sch Birmingham, U B'ham BCom 11. Perp D Dec 54 Bp Henry. m 15 Dec 20 Elizabeth Beaver c 2

BILLER, ERNEST CECIL Jr (Ia) 1408 8th, Harlan, Ia R S Paul's 58-. b Grafton ND 18 Oct 12 s Rev Ernest Cecil Biller & Florence (Bunker). Shattuck Milit Sch Faribault Minn, St Tchrs Coll St Cloud Minn BE 34, SWTS. D Sep 40 P Dec 41 Bp Keeler. m 27 June 39 Helen Mabel Sandeen c 1. LayR-in-c Geth Appleton Chr Benson & Gr Montevideo Minn 38-40, D-in-c S Thos Mssn Morris Ill 40-41, P-in-c S Paul's Pipestone Holy Trin Luverne S Barn Slayton & S John's Lake Benton Minn 41-42, Chapl USA 42-46, R S Luke's Willmar & P-in-c S John's Olivia Minn 46-49, R Chr Lead & P-in-c S Thos Sturgis SD 49-54, Chapl & Instr S Mary's Sch & P-in-c Ascen Springfield SD 54-56, P-in-c S Paul's Durant Ia 56-58, Asst Chapl & Instr Rel S Katherine's Sch Davenport Ia 56-57. Mem Exec Coun Dept Chr Educ & Co-chrmn Dept Yth 53 all SD, Del Prov Syn 50

BILLERBECK, LEO JAMES (Minn) 714 1st Av W, Mobridge, SD R S Jas 61-. b Altoona Wis 29 Aug 12 s James F Billerbeck & Mary (Lang). HS Altoona, Wis St Tchrs Coll BEd 36, Blackstone Law Coll LLB 39. D June 57 P Apr 61 Bp H H Kellogg. m 9 Nov 40 Annabelle Koller c 1. D S Paul's St Paul Minn 57-61

BILLINGS, GEORGE GLENN (WT) Box 662, Youngtown, Ariz, Assoc Min S Mich Coolidge 60-. b Smiley Tex 25 Feb 23 s John Billings & Esma Rachel (Colley). HS Smiley, U Tex BA 50 MA 51, Berk STB 55. D June 55 P Dec 55 Bp C A Mason. R S Mary's Hamilton Tex 55-57, R S Matt Kenedy & P-in-c Gd Shpd George West Tex 57-60

BILLINGSLEY, JAMES CAVITT Jr (Tex) 5705 Woodview, Austin 5, Tex Vic Resurr 58-. b Caldwell Tex 19 Oct 22 s James Cavitt Billingsley & Willie Gladys (Pearson). HS Houston & Pasadena Tex, Tex A&M BS 48, ETSSw BD 58. D June 58 Bp Goddard P June 59 Bp Clements. m 3 Sep 55 Mary Patricia Waldrop c 2. P-in-c S Jas Austin Tex 59-61

BIMSON, WILLIAM CHARLES (Minn) 5300 33rd Av No, Minneapolis 22, Minn Retired 58-. b Quincy Ill s Charles Bimson & Mary Elizabeth (Cunnane). Nash Prep Sch, Nash 12. D June 11 Bp Grafton P June 12 Bp Weller. m 11 Feb 22 Olive de Beauvoir Hawtrey c 4. R S John's Shawano Wis 12-14, R Trin Berlin Wis 14-15, Cur Gr Cedar Rapids Ia 15-16, R Gr Charles City Ia 16-23, S Paul's Harlan Ia 23-26, R S Luke's Willmar Minn 26-38, R All SS Minneapolis Minn 38-57, P-in-c S Matt Chatfield & Emm Rushford Minn 57-58. Dean Willmar Dnry 33-38, Stndg Com 38-39

BINGLEY, HOWARD OLSEN (NY) 1331 Bay, Rosebank, Staten Island 5, NY R S John's 61-. b Northampton Mass 20 Dec 12 s Harry George Bingley & Thorwalda (Olsen). HS South-

bridge Mass, Clark U MA 39, GTS BD 49. D June 49 P Dec 49 Bp Gilbert. m 6 Sep 52 Marion Burton c 2. Assoc Vic Chap Incarn NYC 49-50 Vic same 50-58, R S Andr Brewster NY 58-61. Dept Chr Educ NY 56-60

BINKLEY, BENJAMIN FRANKLIN (Tenn) 100 W Petty La, Winchester, Tenn In-c Trin Winchester 60- & S Agnes' Gowan 61-. b Nashville Tenn 31 Dec 28 s Edwin Lee Binkley & Mary Lillian (Carter). HS Nashville, Vanderbilt BA 50, Candler Sch Theol Emory U BD 53. D June 60 P Feb 61 Bp Vander Horst. m 21 Apr 56 Sarah Elizabeth (Carney) Manning c 1. Meth Min 55-59

BINNINGTON, PERCY MAJOR (Conn) 96 Strawberry Hill Av, Stamford, Conn Retired 56-. b London Eng 16 Apr 81 s James John Binnington & Angelina Kesiah Pacelli (Keene). S Sav Coll Eng, GTS 12. D June 12 Bp Burgess P Mar 14 Bp Talbot. m 2 Apr 14 Winifred Roberts c 2. Dioc Lay Mssnr Eng 06-08, Cur Chr Brooklyn NY 12, Cur S Luke's Lebanon Pa 13, P-in-c S Andr Acton London Eng 14-16, Cur Gr Newark NJ 16-17, R Chr Middletown Conn 17-41, P-in-c Epiph Durham Conn 18-22, P-in-c Chr Middle Haddam Conn 24-29, P-in-c S Andr Stamford Conn 41-42 R same 42-56. Mem Dept Fin Exec Coun Conn 38-50 & 54-, Mem Com Ch Unity 49-, Pres Fairfield Cler Assoc 50-51. Auth arts in "The Countryman" Eng

†BINSTED, Rt Rev NORMAN SPENCER Died 20 Feb 61. For data see 59 Edition

BIRCH, ADOLPHUS AUGUSTUS (W) 1933 2nd NW, Wash 1, DC R S Geo 53-. b Belize Brit Honduras 28 Feb 98 s Joshua Birch & Ella (Franklin). S Mary's Sch Br Hond, Hampton Inst 23, Bp Payne Div Sch 26, How ThB 31. D June 26 Bp B D Tucker P May 27 Bp Thomson. m (1) 19 Mar 28 Mary Jefferson (dec) c 2, (2) 19 June 39 Verne Boyer. In-c S Aug Newport News Va 26-28, In-c S Aug Galveston Tex 28-30, Atone Chap Wash DC 30-38, P-in-c S Geo Chap Wash DC 30-53. Stdt Chapl How 35, Pres Frelinhuyes U 36, Pres Wash Cler 46, Secy Gen Conf 46, Pres Prov Conf 51*

BIRD, HENRY LONSDALE (Ma) Box 1197, Vineyard Haven, Mass R Par Martha's Vineyard & S Paul's Bedford 59-. b Wilmington Del 29 May 27 s Samuel Bancroft Bird & H Lonsdale (Miner). Middlesex Sch, Pr BA 50, ETS BD 56. D June 56 Bp Mosley P Dec 56 Bp F C Lawrence. m 14 June 55 Hildegarde deV Brewster c 3. M-in-c S Paul's Bedford Mass 56-59

BIRD, JACK OLIVER (Ok) 1404 Littler Dr, Edmond, Okla Vic S Mary's 60-. b Johnstown Pa 31 Aug 27 s George Bird & Stella (Caples). HS Johnstown, Trin BA 49, PDS ThB 52. D Jul 52 Bp Pardue for Dal P Feb 53 Bp C A Mason. m 13 Aug 60 Barbara Hitchcraft. Cur S Jas Texarkana Tex 52-54, R All SS Sch & Can Mssy Calv Cathd Sioux Falls SD 54-56, Asst R Chr Springfield O 56-58, Asst Trin Tulsa Okla 59-60*

BIRD, ROBERT MACBETH (NC) 609 Cedar, Weldon, NC R Gr Weldon & Ch of Sav Jackson 58-, Vic S Luke's Northampton Co 59-. b Bethel Conn 18 Aug 13 s Harold Crusius Bird & Eleanor (Macbeth). HS Durham NC, Duke U BA 34 BD 36, GTS 36-37. D Jul 37 P Jul 38 Bp Penick. m 27 Aug 41 Mary K McLaughlin c 1. P-in-c Trin Statesville & S Jas Iredell Co NC 37-49, R All SS Concord NC 49-57, Assoc R S John's Savannah Ga 57-58

BIRD, SAMUEL BANCROFT Jr (NY) 91 Crest Dr, Tarrytown, NY Cur Chr 61-. b Wilmington Del 16 Nov 24 s Samuel Bancroft Bird & H Lonsdale (Miner). Westminster Sch Conn, S John's Coll Annapolis BA 48, GTS 61. D Feb 61 Bp Donegan. m 30 Oct 48 Elizabeth Jordan Wilburn c 1. Form w Industrial Textile Div (Sales) of Jos Bancroft & Sons 48-59

BIRD, STEPHEN MOYLAN (Tex) Box 378, Brenham, Tex Retired 55-. b Galveston Tex 21 Jul 77 s Rev Stephen Moylan Bird & Johnnie (Alfriend). U So BA 00 BD 03. D Mar 03 P Dec 03 Bp G H Kinsolving. m 3 June 05 Laura Lee Kritser c 2. P-in-c S Mary's Houston Tex 03-04, S Jas Taylor Tex 04-05, R S Peter's Brenham Tex 05-21 & 29-55 R Emerit 55-, R S Andr Bryan Tex 21-26, R Trin Marshall Tex 26-29

BIRD, VAN SAMUEL (Md) 909 No Bentalou, Baltimore 16, Md Vic Chap Holy Trin 53-. b Waycross Ga 6 Sep 24. Fort Valley St Coll BA 48, SWTS BD 51, S Aug Coll Eng 58. D May 51 P Nov 51 Bp Conkling. m 29 June 46 Eva Ruth Brown c 2. Cur S Thos Phila Pa 51-53

BIRDSALL, JAMES ANDREW (Conn) Box 405, Grace Ch, Broad Brook, Conn Vic Gr 61-. b Toledo O 17 Oct 32 s Russell Evans Birdsall & Beatrice Gladys (Pink). Ad BA 54, Berk STB 57. D Apr 57 P Nov 57 Bp DeWolfe. m 25 Aug 56 Marcia L Arnold c 2. Cur All SS Great Neck NY 57-61

BIRDSALL, JOHN BURTON (WNY) 920 Nikaido, Kamakura, Japan Mssy Japan 54-, Chapl S Mich Sch 57-. b Highland Park Mich 7 Sep 25 s Otis Burdette Birdsall & Dorothy Ruth (Burton). HS Detroit, Ken BA 49, GTS 52 STB 60. D June 52 P Feb 53 Bp Scaife. m 22 Jan 55 Antonina Brucato c 2. Cur Gd Shpd Buffalo NY 52-54

BIRNEY, DAVID BELL IV (Har) 101 Frederick, Hanover, Pa Vic All SS 57-. b New Orleans La 26 Nov 29 s David Bell Birney & Stella (Walshe). HS Lancaster Pa, Emerson, F&M BA 55, VTS BD 55. D June 55 P Dec 55 Bp Heistand. P-in-c S John's York Pa 55-57. Del Prov Syn 57, Co-Chrmn Dept Chr Educ Dio Har 57-*

BIRNEY, JAMES GILLESPIE (Del) S Luke's Rectory, Seaford, Del R S Luke's 55-. b Wash DC 26 Mar 24 s Dion Scott Birney & Sarah Booth (Miller). S Alban's Sch, Dart BA 50, VTS BD 53. D June 53 P Dec 53 Bp Dun. m 14 Aug 48 Marion Elizabeth Marsh c 4. USMCR 43-46. Asst to R S Alban's Wash DC 53-55. Exec Coun Del 57-60, Stndg Com 60-

BISHOP, EDWIN LYMAN (Ore) 422 No 6th, Hillsboro, Ore R All SS 60-. b Seattle Wash 24 Feb 30 s Edwin Bishop & Velma Marie (Spencer). HS Seattle, U Wash BA 52, GTS STB 55. D June 55 P Feb 56 Bp Bayne. m 11 Aug 56 Joan Gail Avery c 1. Cur S Luke's Vancouver Wash 55-57, Vic S Anne's Camas-Washougal Wash 55-58, Vic S Mark's Tonopah Nev 58-60. Dioc Coun & Dept Mssns Ol 57-58, Pres South Convoc Ol 57-58, Del Prov Syn 58 & 30. Publ "A short consideration of the Habakkuk Commentary from the Dead Sea Scrolls"

BISHOP, JOHN JACOB (Ma) 97 Deerfield Av, Westwood, Mass R S John's 56-. b Dayton Ky 31 May 24 s Nelson DeVon Bishop & Marie Anna (Brandt). HS Cincinnati O, U Cinc BA 48, U Mich MA 49, ETS BD 52. D June 52 Bp Hobson P Dec 52 Bp Heron. m 25 June 55 Elizabeth Cheney Reynolds c 3. M-in-c S Thos Somerville Mass 52 R same 53-56. Dioc Coun Ma 60-

BISHOP, JOHN WESLEY (SO) 7838 State Rd, Cincinnati 30, O P-in-c S Tim Mssn 56-. b Kingston NY 6 Nov 27 s Bertrand Benjamin Bishop & Charlotte Elizabeth (Nussbaum). Phillips Acad Andover, Ya BA 50, VTS BD 54. D June 54 Bp Donegan P Dec 54 Bp Hobson for NY. m 23 Aug 52 Jo-Ann Cox c 2. Asst Min Redeem Cincinnati O 54-56

BISHOP, JULIAN MacLAURIE (NY) 643 Stanbridge, Norristown, Pa Retired 59-. b Pleasant Valley NY 24 Feb 93 s Samuel Jay Bishop & Sarah Roseltha (Bell). Troy Conf Acad, HS Poughkeepsie, Middlebury Coll BA 22, GTS 25. D June 25 P Dec 25 Bp Hall. Asst R S Paul's Burlington Vt 25-29, Redeem Watertown NY 29-33, Chapl Sisters of S Marg Utica NY 33-37, R S Ansg Chicago 37-40, Chapl Sisters of S Marg New Hartford NY 40-52, Chapl Sisters of S Mary Peekskill NY 52-59

BISHOP, SHELTON HALE (NY) 45-349 Na Moku, Kaneohe, Oahu, Hawaii Retired 57-. b NYC 26 Feb 89 s Rev Hutchens Chew Bishop & Estelle (Gilliam). Col BA 11 STD 54, GTS 14, Tchrs Coll Col MA 29. D June 14 Bp Greer P Jul 15 Bp Osborne. m 19 Eloise Davis Carey c 3. Cur S Thos Chicago 14-15, P-in-c S Aug Mssn North Side Pittsburgh Pa 15-16, R Holy Cross Pittsburgh 16-23, Sr Cur S Phil NYC 23-33 R same 33-57, Interim Vic S Matt Mssn Waimanalo Hawaii 57-. Stndg Com NY 53-55, Bd Trust GTS 54-56, Exec Com EPF*

BITENG, VALENTIN BACYOYA (Ph) Balbalasang, Balbalau, Mt Prov, Philippines Asst P-in-c S Paul's Mssn 60-. b Suyo Sagada Mt Prov Ph 10 June 23 s Jose Biteng & Felipa (Tilisna). HS Mt Prov, S Andr Theol Sem Manila 54. D Mar 56 P Dec 56 Bp Ogilby. m 6 Sep 43 Rosa Agnapan c 6. Min S Jos Masla Kayan Mt Prov 56-57, Asst S Mich & All Ang Tadian 57-60

BITSBERGER, DONALD EDWARD (WMa) 281 Park Av So, NY 10, NY Asst Secy Overseas Dept Natl Coun 61-. b Ft Wayne Ind 4 May 28 s William F Bitsberger & Nellie May (Habecker). HS Ft Wayne, Ya BA 50, ETS BD cl 53. D June 53 P May 54 Bp W A Lawrence. m 6 Sep 52 Eva Schapira Friedman c 1. Asst Min Epis Stdts Ya 53-54, Mssy Dio Kyushu Japan 54-59, Interim Dir Taiwan Ch World Serv & Assoc Dir Japan Ch World Serv 60-61

BIZZARO, ROBERT (NJ) 111 Forest Av, Cranford, NJ R Trin 57-. b Princeton NJ 9 Feb 26 s Frederick Bizzaro & Laura Wilhelmina (Southard). HS Princeton, Bard BA 50, GTS STB 53. D May 53 P Oct 53 Bp Gardner. m 3 Sep 55 Mary Louise Mattson c 2. Sem-in-c S Jas Eatontown NJ 51-53, Cur S Mary's Haddon Hghts NJ 53-55, Vic S Mark's Keansburg & S Clem Belford NJ 55-57

BLACHFORD, REGINALD METHERELL (Mich) 16194 Cruse, Detroit 35, Mich Retired 59-. b Freelton Ont Can May 91 s Rev William Rand Blanchford & Georgina (Metherell). Trin BA, WTS. D June 17 P May 18 Bp Williams. m 21 Margaret Anna Dill. Asst S Phil & S Steph Ch Detroit 17, In-c S John's Durand Mich 18-19, Calv Hillman & Gr Long Rapids Mich 19-23, P-in-c Trin West Branch Gr Standish & S John's Rose City Mich 24, P-in-c Trin Caro & S John's Otter Lake Mich 24-29, Non-par 29-59

BLACK, RAYMOND PHILIP (W) 107 So Washington, Rockville, Md R Prince Geo Par 40-. b Newark NJ 28 Sep 03 s Philip Ernest Black & Frances Cecilia (Moll). Bethlehem Prep, Leh BA 29, GTS STB 32. D Mar 32 P Nov 32 Bp Stearly. m 14 June 41 Edna Margaret Thompson c 4. Cur Trin Ossining NY 32-34, Cur Chap Interces Trin Par NYC 34-40, Chapl (Cmdr) USNR 43-46 Ready Res 46-

BLACK, ROBERT EUGENE (Me) 1 Winter, Houlton, Me R Gd Shpd 59-. b Lima O 23 Jan 22 s Hezekiah Porter Black & Dessie Mae (Weaver). HS Dearborn Mich, Wayne U BA 46, U Minn MA 48, Bex BD 59. D June 57 P Dec 57 Bp Lichtenberger. m 31 Jan 44 Helena Kozak c 1. Vic S Matt Webster Groves Mo 57-59

BLACK, ROY WILLIS (WMo) Rt 12, Box 976, Springfield, Mo Vic S Jas 59-. b Eldorado Okla 31 Oct 28 s Charles Gustav Black & Mary Alice (Bandy). HS Eldorado, Okla Bapt U BA 53, Cntrl Bapt Theol Sem BD, D Nov 59 P Nov 60 Bp Welles. m 14 Dec 47 Dorothy Edna Driggers c 3. Bapt Min 56-59

BLACK, SAMUEL MATTHEW (EC) Box 98, Chocowinity, NC R Trin Chocowinity & S Paul's Vanceboro 60-. b Erie Pa 9 Apr 01 s Samuel Matthew Black & Mary (Smith). S Andr Sch, Howe Milit Acad, Colo St Tchrs, S John's Greeley BD 31. D June 31 P Dec 32 Bp Ward. m 7 Mar 31 Lucy Annabelle Beckett c 3. In-c S Andr New Castle & S Luke's Ellwood City Pa 31-39, Vic S John's Kane & S Marg Mt Jewett Pa 39-45, Vic Holy Trin Brookville & Chr Punxsutawney Pa 45-48, R S John's Negaunee

Mich 48-52, R S John Bapt Clarendon & Vic S Mich & All Ang Shamrock Tex 52-54, R Chr Mansfield La 54-56, R Gr Whiteville NC 57-60

BLACKALLER, DAVID WILLIAM (Ma) 150 Barton Rd, Wellesley 81, Mass Hosp Chapl for S Paul's Cathd & Epis City Mssn 58-. b Montreal Can 31 Jul 13 s James Edward Blackaller & Rose (Lucking). HS Vancouver BC, U BC BA 34 MA 38, Wyc LTh 37. D Aug 37 P June 38 Archbp of New Westminster, Rec Apr 50. m (1) 14 Nov 39 Marjorie Mabel Kay (dec) c 2, (2) 7 Oct 50 Shirley Marguerite Harris c 1. Serv Can 37-38 & 47-50, India 38-47. Vic S John's Idaho Falls Ida 50-54, R S Dav Caldwell Ida & Lectr Rel Coll Ida 54-58, Vic S Peter's Jamaica Plain Mass 58-59

BLACKARD, SAMUEL ELMORE (C) 222 No Jefferson, Batavia, Ill R Calv 59-. b Lexington Ky 2 June 15 s John G Blackard & Gertrude (Brooking). HS Versailles Ky, East St Coll BS 42, ETSKy 57. D June 56 P Dec 56 Bp Moody. m 25 Dec 38 Garnet W Darnell c 2. Vic S Phil Versailles Ky 56-57, R Ascen Frankfort Ky 57-59

BLACKBURN, GLEN ARTHUR (WM) Ellison Rd, Rodney, Mich Prof Amer Hist Ferris Inst 59-. b Miami Co Ind 9 Nov 99 s George Thomas Blackburn & Almeda Pearl (Murden). HS Rochester Ind, Ind Cntrl Coll BA 21, Ind U MA 24 PhD 28, NW. D Sep 33 P Mar 34 Bp Ablewhite. m 16 Aug 23 Edith E McCoy c 2. P-in-c S Alban's Manistique & All SS Newberry Mich 33-35, R S Jas Sault Ste Marie & Archd of the Sault Mich 35-41, R S Simon's Buffalo NY 41, Chapl (Lt Col) USA 41-45, R S Mich Geneseo NY 45-49, R S Andr Rochester NY 49-50, R S Andr Big Rapids Mich 51-59. Dean North Dnry 53-56. Ext Lectr U Mich, Pt-time Assoc Prof Amer Hist Ferris Inst 53-59. Contrib "Current Hist," "Amer Educ Review"

BLACKBURN, HOWARD WILLIAM (Ariz) 1425 E Linden, Tucson, Ariz Assoc R Gr 55-. b Philadelphia 22 Aug 09 s John William Blackburn & Mary Emma (Kuhn). HS Phila, Tem BSE 40 STB 40 STM 47. D June 51 P Dec 51 Bp Dun. m 15 May 43 Elizabeth Phillips Walls c 1. Assoc R Trin Wash DC 51-52, R S Mary's Hampden Baltimore Md 52-55. Chapl Home for Incurables Baltimore, Secy Md Cler, Chrmn Exam Chapl Ariz, Del Prov Syn 60 & 61, Dean EYC Sum Conf 58-60 & Chrmn Sum Conf Com 60

BLACKBURN, IMRI MURDEN (Ind) Nashotah House, Nashotah, Wis Prof Eccl Hist Nash 60-. b Denver Ind 10 Nov 97 s George Thomas Blackburn & Almeda Pearl (Murden). Ind Cntrl Coll BA BMus 22, Chi, Ind U MA 24 PhD 33. D June 34 P Dec 34 Bp Francis. m 6 Sep 22 Louise Alice Brown c 2. Prof Classics Ind Cntrl Coll La Coll & Evansville Coll, Prof Ch Hist SWTS 54-60. Conductor Evansville Coll Choir & Civic Choral Soc 34-36, R S Paul's Henderson Ky 37-43, R S Paul's Evansville Ind 43-54. Dep Gen Conv 49. 52, Chrmn Exam Chapls 51-54, Mem Stndg Com Ind 54-55

BLACKBURN, JAMES CLARK (Pa) 22 E Chestnut Hill Av, Phila 18, Pa Cur S Paul's 59-. b Cleveland O 17 Feb 34 s Paul Vincent Blackburn & Sylvia Mabel (Wheeler). HS Ardmore Pa, Amh BA mcl 56, VTS BD 59. D May 59 Bp Armstrong P Dec 59 Bp Hart

BLACKBURN, LAURENCE HENRY (O) c/o Lt Com L H Blackburn Jr MD, 701 Korina, Vand AF Base, Cal Non-par 59-. b Cleveland O 30 June 97 s Edward Blackburn & Ora Estelle (MacMillan). HS Berea O, Baldwin-Wallace BA 21 DD 46, Boston U STB 24, ETS. D May 38 P Feb 39 Bp H K Sherrill. m 30 June 22 Ida Lea Castle c 1. Asst S Paul's Cathd Boston 37-39, R S Anne's Lowell Mass 39-52, R Emm Cleveland O 52-59, Chapl AL Mass 44-45, Chapl Order S Luke the Phys & Adm Cmssn Ord S Luke, Mem Acad Rel & Mental Health, Guild of Healing (Eng). Newcomen Soc, Rotary. Auth arts on Spiritual Healing

BLACKBURN, PHILIP THOMAS CONKLIN (Minn) St Paul YMCA, 9th & Cedar, St Paul, Minn Institl Chapl 57-. b Chicago Ill 30 Aug 07 s Isaiah P Blackburn & Anne B (Conklin). HS NYC, Swthmr BA 29, Nash 42. D Jan 42 P Sep 42 Bp Ivins. R Holy Trin Janesville Wis 42-44, Cur S Alban's Phila 44-45. Ed Carroll Omnibus "Logical Nonsense." Auth Biblios of First Editions Cooper, Irving, Lewis Carroll, etc, "And Then the Church," "From Chaos-the Rock," Composer "Easter Verses" (polyphonic setting of Antiphons of Lauds), "Mass on the Peregrinus Tone," "Mass in D for Festivals," "The Heavens Declare" a polyphonic treatment of Ps 19*

BLACKBURN, ROBERT EDWIN Jr (Mil) 6615 26th Av, Kenosha, Wis R S Andr 61-. b Chicago 16 May 21 s Robert Edwin Blackburn & Ebba Dorothea (Granberg). HS Chicago, Canterbury Coll BA 49, SWTS LTh 52. D May 52 P Dec 52 Bp Conkling. Vic S Raph Archang Oak Lawn Ill 52-53, Vic Transfig Palos Park Ill 53, Cur Redeem Chicago 53-56, Chr the King Sturgeon Bay & Holy Nativ Jacksonport Wis 56, Vic S Agnes-by-the-Lake Algoma & Precious Blood Gardner Twp Wis 56-60

BLACKFORD, RANDOLPH FAIRFAX (Ala) 2100 76th No, St Petersburg 10, Fla Retired 58-. b Alexandria Va 25 Jul 90 s Launcelot Minor Blackford & Eliza Chew (Ambler). Epis HS Alexandria, U Va BA 12, VTS BD 15. D June 15 Bp Gibson P Feb 16 Bp Tyler. m 1 Aug 22 Ellen Lucas Ford. P-in-c Gr Minnewaukan ND 15-17, USA 17-19, P-in-c S Barth Hartsville SC 19-20, P-in-c S Peter's-by-the-Sea Navy Yd Charleston SC 20-25, R S Andr Panama City Fla 25-28, R S Jas Leesburg Fla 28-39, P-in-c S John's Homestead Fla 39-41, Chapl (Maj) USA 41-45, R S Peter's Talladega Ala 45-58. Co-Auth "Favorite Stories," Auth "Under Seven Flags"

BLACKLIDGE, JOHN HATHAWAY (Cal) 507 Ramona Av, Albany 6, Cal R S Alban's 52-. b Cleveland O 3 Sep 17 s Robert Morris Blacklidge & Ada Viola (Hathaway). HS Garfield Hgts O, O Wesl BA 40, Chi Div Sch BD 43. D May 51 Bp C A Mason for Md P Dec 51 Bp N C Powell. m 19 Dec 59 Virginia Elizabeth Young. Cur S Paul's Baltimore Md 50-52

BLACKMAN, GEORGE LEWIS (Ma) 23 Monmouth, Brookline, Mass R Our Sav 57-. b Boston Mass 31 Dec 19 s Floyd Horace Blackman & Helen Maria (Lewis). Noble & Greenough Sch, Harv BA 41, ETS BD 48, Fell Emm Coll Camb 50-53 PhD 53. D June 48 P Aug 50 Bp Nash. m 28 Jul 52 Marian Evelyn Stewart Hardie c 4. USNR 42-46. Instr Ch Hist ETS 53-56, Actg Chapl Emm Coll Camb Eng 56-57. Chrmn Dept Coll Wk Ma 59-. Trust Brookline Pub Libr 59-

BLACKMAN, HARRY WOOD Died 1 Jul 59. For data see 59 Edition

BLACKMAN, HERMAN ELLIOTT (LI) 541 Franklin Av, Brooklyn 38, NY R S Steph & S Mart Ch 54-. b Bridgetown Barbados BWI 25 Dec 12 s Joseph Constantine Blackman & Amanda Rosaline (Barrow). Wesley Hall Bridgetown, London U, Wolsely Oxf BA 39, Bp Payne Div Sch 49, NYU MA 51, UTS, Col PhD 59. D May 49 P Nov 49 Bp DeWolfe. m 12 June 50 Henrietta V Henry Brit Navy WW II. Cur S Aug Brooklyn NY 49-50, Mssnr Brooklyn 50-51, Vic S Mart Chap 51-54. Mem: Angl Soc 48-, Ch Hist Soc 55-, Acad Rel & Mental Health 60-. Secy LI Cler 52-53 VP same 53-55. Auth "The Being of God." Co-Ed "Steeple" 60-

BLACKMON, COVY EDWARD (Hon) 91-012 Parish Dr, Ewa Beach, Oahu, Hawaii Vic S Barn 60-. b Seeley City Cal 22 Mar 20 s John Covy Blackmon & Mary Elizabeth (Jenkens). HS Van Nuys Cal, Maunaolu Coll AA 57, VTS 60. D May 60 Bp Chilton for Hon P Dec 60 Bp Kennedy. m 28 Jan 56 Lieselotte Meyer

BLACKWELDER, FRANCIS WINFIELD (W) 2300 Cathedral Av, Wash 8, DC R All Souls' 49-. b Salisbury NC 11 Aug 10 s Rev Locke Winfield Blackwelder & Minnie Madeline (Beaver). U NC BA 32, GTS STB 35. D June 35 Bp Mikell P Feb 36 Bp Gribbin. m 10 Feb 41 Evelyn Hellen c 3. P-in-c S Andr Canton S Luke's Asheville & Redeem Craggy NC 35-36, Can S Paul's Cathd Buffalo NY 36-42, R S Simon's Buffalo NY 42-49*

BLACKWELDER, LOCKE WINFIELD Died 11 May 61. For data see 59 Edition

BLACKWELL, DALE WELDON (Dal) 1704 Hurley, Fort Worth 4, Tex Chapl All SS Hosp 59-. b Littlefield Tex 10 Nov 25 s Sidney John Blackwell & Erma (Alderson). HS Turnersville Tex, No Tex St Coll BS 50 MS 51, NYU, GTS 54 STB 59. D June 54 Bp Moore for Dal P Dec 54 Bp Harte. m 21 June 54 Margaret Lynne Peterson. Vic S Chas Martyr Daingerfield & S Mart New Boston Tex 54-56, Resid Mngr NYU Stdt Rel Cntr 56-57, Vic S Marg Fresh Meadows NY 57, Cur Transfig NYC 57-58. Chapl Tex NG 55-56, Chapl NY NG 56-59, Trainee Clinical Staff Amer Fndt Rel & Psychiatry 57-58 Staff same 58-59

BLACKWELL, DONALD WILLIAM (EauC) Box 637, Hayward, Wis P-in-c Ascen Hayward & S Luke's Springbrook 60-. b Elyria O 16 Feb 06 s J William Blackwell & Bertha Blanche (Barnes). HS Oak Pk Ill & Cleveland O, U Fla, Chi BA, Mex, Havana, Grad wk Chi & Col, GTS. D May 34 Bp Manning P Mar 35 Bp Rogers. m 9 Aug 34 Irene Elizabeth Janko c 1. Asst Emm Cleveland O 34-35, P-in-c S Andr Cleveland 35-36, P-in-c S Matth Chicago 36-38, Asst Epiph Chicago 38-39 P-in-c same 39-42, Staff Chicago City Mssns 42-57, Dioc Prison Chapl 46-56, P-in-c Gr Pontiac Ill 46-48, R S Anne's Chicago 57-60

BLAGE, ARLAND CARL (LI) State Hospital, Central Islip, NY Chapl St Hosp 57-. b Eaton Ind 4 Feb 00 s August William Blage & Ida May (Maddox). HS St Paul Minn, U Minn BS 26, Sea BD 29. D Dec 28 P June 29 Bp McElwain. m 19 Jan 29 Agnes M Poferl c 2. R Trin Anoka Minn 29-34, R S Jas Minneapolis 34-37, R S Andr Lawton Okla 37-40, R S Thos Malverne NY 40-57

BLAIKIE, FRANK EDISON (Conn) Granite Av, Canaan, Conn R Chr 52-. b Amesbury Mass 10 June 11 s Elmer C Blaikie & Rosanna Marie (LaRose). HS Newburyport Mass, Nash Coll, Nash BD 36. D June 36 P May 37 Bp Brewster. m 11 Jan 44 Mildred Chase Platts c 1. D-in-c S Thos Par Winn Me & Penobscot Mssns at Lincoln Macwahoc & Kingman 36-37 R & P-in-c same later, P-in-c S Alban's Mssn So Portland Me 37-40, R S Paul's Par Portland P-in-c S Peter's Mssn E Deering Me 40-43, Asst P S John's & Vic S Mich Bridgeport Conn 43-45, R S Jas Par Derby Conn 45-52. Dioc Libr 39, 40

BLAIN, JUDD HUNTLEY (ND) 718 No 1st, Bismarck, ND Cur S Geo Bismarck & In-c S Matt Linton 60-. b Los Angeles Cal 29 Jul 35 s John Huntley Blain & Eleanor Alvina (Swanson). HS Grand Forks ND, Harv AB 57, VTS BD 60. D June 60 P May 61 Bp Emery. m 27 Sep 58 Beatrice Young c 1

BLAIR, ALEXANDER (NMex) 600 So Piedras, El Paso, Tex Vic S Anne's 58-. b Greensboro NC 6 Mar 25 s Alexander Blair & Dorothy Berrian (Holden). HS Macon Ga, Ga Tech BEE 46, Harv MA 50, CDSP BD 57. D Aug 57 P Dec 58 Bp C J Kinsolving. m 30 June 56 Joan Frances MacDonald. Asst San Juan Mssn Farmington NMex 57-58

BLAIR, CHARLES WOODBURY Jr (Pa) 1206 Johnson Av, Thermopolis, Wyo Vic-in-c Holy Trin 61-. b Greenfield Mass 11 Nov 35 s Charles Woodbury Blair & Rosiland Clover (Mellor). Haverford Sch Pa, Laf AB 58, VTS BD 61. D June 61 Bp Hart. m 28 June 58 Jane Elizabeth Bollman c 2

BLAIR, ERNEST HUNTER (Kan) 1212 Warren Av, Topeka, Kan Cur S Dav 55-. b Topeka Kan 18 Jul 17 s Hunter Blair & Flossie Arlene (Burkhardt). HS Topeka, Washburn Coll. Perp D Oct 55 Bp Fenner. m 26 Jul 42 Dorothe Arlene Willett c 1

BLAIR, HARRY MITCHELL (Pa) Box 495, Follansbee, WVa Vic Gd Shpd Follansbee & Olde S John's Colliers 60-. b Richmond Va 9 Jul 04 s Harry Mitchell Blair & Winnifred Isabelle (Whipple). Montgomery Sch Wynnewood Pa, Phil Andover Acad, Hav, Wesl. Perp D May 56 Bp Hart. m 3 Nov 24 Editha Lidie Flood c 3. Vic S Barn Kensington Pa 56-60

BLAIR, THOM WILLIAMSON (NC) Box 6185, Charlotte, NC R Chr 57-. b Gainesville Va 30 Apr 20 s Roswell Hadfield Blair & Julia Williamson (Hall). HS Wash DC, U Va BA 42, VTS BD 49. D June 49 P June 50 Bp Goodwin. m 24 Apr 43 Rochet Raine Sydnor c 3. D-in-c S Paul's Par Hanover CH Va 49-50 R same 50-52, R S Luke's Salisbury NC P-in-c S Paul's Par S Phil & S Peter's Mssns 54-57. Exec Coun NC 55-, Exam Chapl 56-61, Chrmn Dept Chr Educ 57-59, Stndg Com 57-, Dep Gen Conv 58, 61. Trust VTS 59-

BLAKE, CLINTON HAMLIN Jr (Ma) Hoosac School, Hoosic, NY Hdmstr-R Hoosac Sch 61-. b Englewood NJ 3 June 20 s Clinton Hamlin Blake & Margaret Duryea (Coe). Deerfield Acad, Amh BA 42, UTS BD 45, GTS STM 49. D May 46 P Dec 46 Bp Washburn. m 10 Jan 43 Elizabeth Gloria Wall (dec) c 1. Cur Gr Orange NJ 45-47, Vic S Paul's Morris Plains NJ 47-48, Assoc R Gd Shpd Buffalo NY 49-50, Cler Mstr S Paul's Sch 50-52, R Trin Bridgewater Mass 53-57, Actg Chapl S Mary's-in-the-Mtns Littleton NH 57-61. Auth "Elementary Introduction to Religion"

BLAKE, FRANCIS F E (Pa) 2631 Wharton, Philadelphia 46, Pa Vic Holy Comm Meml Chap 60-. b Lynn Mass 7 Mar 01 s Walter I Blake & Bertha (Berry). U Pa, Nash 27, PDS BTh 31 MTh 37. D Oct 26 P May 27 Bp Weller. Vic S John's Shawano Wis 27-29, Cur S Mark's Phila Pa 29-43, R S Matt Unadilla NY 44-49, Vic Chap Redeem Yonkers NY 49-50, R S Paul's Aramingo Phila Pa 50-57, Vic S John Evang Essington Pa 57-58 R 58-60. Mem Bd Mssns & Mem Cathd Chapt Dio A 45-49, Mem Exec Com Angl Soc 35-. Auth "An American Use," var arts in Ch mags

BLAKE, HENRY ARTHUR (PZ) Box 1124, Cristobal, CZ Cur Chr-by-the-Sea Colon 53-. D Oct 53 P June 55 Bp R H Gooden*

BLAKE, PHILIP WARREN Jr (Ma) S Ann's Rectory, 300 Beach, Revere, Mass Vic S Paul's Beachmont & S Ann's Revere 59-. b Boston Mass 21 Jul 25 s Philip W Blake & Margarot (Lusk). Brooks Sch, New Prep Sch, Harv BA 48, Berk STB 56. D June 56 Bp Nash P Dec 56 Bp F C Lawrence. m 27 June 59 Nancy Lee Hatch. Cur S Ann's Lowell Mass 56-57, P-in-c Gr So Boston Mass 58-59*

BLAKER, WILLIAM LEONARD (Ore) 728 SE Kane, Roseburg, Ore Retired 56-. b England 25 Mar 82. S John's Coll Winnipeg, Sea 10. D May 10 P Dec 10 Bp Mann. m Apr 11 Constance A Truax c 3. Rugby ND 10, Minot ND 10-15, New Smyrna Fla 14-15, R Chr Bradenton Fla 15-19, Gr Columbus Neb 19-25, R S Peter's Denver Colo 25-44, R S Geo Roseburg Ore 44-49, Vic Chr St Helens Ore 49-56. Chrmn SS Cmssn SF 17-19, Secy SF 19. Chapl (Lt Col) USAR 24-40, Chapl CMTC Fort Logan Colo 26, 33, 34-37, Dean YPE Colo 34-37

BLAKESLEE, CHARLES HUGH Jr (La) 5309 Airline Hwy, Metairie, La Chapl S Mart Sch 56-. b Corry Pa 5 Nov 19 s Charles Hugh Blakeslee & Helen Atkins (Kent). HS Oak Park Ill, U So BA 47, SWTS BD 50. D May 50 P Dec 50 Bp Conkling. m 17 June 44 Ann Norton Ripley c 4. P-in-c S Dunst Westchester & S Simon's Mssn Maywood Ill 50-52, R S Jas Wichita Kan 52-56, P-in-c All SS Ponchatoula La 57-60. Mem Stndg Com & Dept Chr Educ Kan 54-56

BLAKESLEE, HARVEY DWIGHT (NH) 105 Mill Rd, Hampton, NH Vic Trin 58-. b Buffalo NY 22 Mar 19 s Harvey Dwight Blakeslee & Eleanor C (Mann). HS Buffalo, Ya BA 40, VTS BD 58. D June 58 Pol Natl Cath Bp of Buffalo for WNY P Jan 59 Bp Scaife. m 3 Apr 48 Madeleine Eugenie Duffield c 4. VP Asst-Treas & Dir Norman Duffield & Co Inc Buffalo NY 49-55. Cur Chr Exeter NH 58-60. Dept Chr Educ NH 59-

†BLANCHARD, Rt Rev ROGER WILSON 412 Sycamore, Cincinnati 1, O Bp of SO 59-. b Brockton Mass 11 Sep 09 s Charles Francis Blanchard & Grace (Wilson). HS Brockton, Boston U BA 32, ETS BD 36, Ken DD. D June 36 P Mar 37 Bp H K Sherrill, Con Bp Coadj of SO 11 Nov 58. m 11 June 36 Patricia Alice Goodwillie c 3. Cur S Steph Lynn Mass 36-38, R S Peter's Beverly Mass 38-43, R Calv Columbia Mo 43-49, Exec Secy Div Coll Wk Natl Coun 49-56, Dean S John's Cathd Jacksonville Fla 56-58, Bp Coadj of SO 58-59

BLANDY, GRAY MERRIHEW (Tex) 606 Rathervue Pl, Austin, Tex Dean ETSSw 52-. b Newton Mass 22 Jan 10 s Gray Blandy & Florence Clifton (Hallett). HS Newton, Boston U BA 34, VTS BD 37 DD 54. D June 37 P May 38 Bp H K Sherrill. m 15 Jul 39 Anne Dudley c 2. Asst Chr Cambridge Mass 37-40, R S John's Troy NY 40-44, P-in-c & R Holy Cross Houston Tex 44-46, P-in-c S Peter's Pasadena Tex 44-47, Instr & Dir Epis Coll Wk U Tex 47-52, Dir Canterbury Bible Chair ETSSw 52-56. Chrmn Dept Rel Educ A 41-44, Chrmn Dept Chr Educ Tex 46, Exec Secy Coll Wk Prov 7 49-51, Dep Gen Conv 55, 58, 61, Exec Com Amer Assn Theol Schs 58-60

BLANEY, ALBERT EDWARD (Me) 107 Wait, Springfield 4, Mass Retired 42-. b W Springfield Mass 4 Feb 03 s Thomas Henry Blaney & Elizabeth (Reeves). Pub Schs Springfield, Mt Hermon Sch Mass, Bangor Theol Sem Me, Berk 31, Ya Div Sch. D Apr 31 Bp Davies P Mar 33 Bp B Brewster. M-in-c Chr Eastport Me 32-33 R same 33-38, R S Arne's Calais & M-in-c S Luke's Woodland Me 38-42

BLANK, ALBERTO (SBra) Caixa Postal 116, Porto Alegre, RGS, Brazil R S Luke's Canoas 51-. b Santa Helena Pelotas Brazil 26 Apr 96 s Carlos Blank & Bertha (Timm). Southern Cross Sch Porto Alegre, Epis Sem Porto Alegre 23. D Nov 23 P Feb 25 Bp L L Kinsolving. m 31 Oct 24 Carmelina de Rocha Mendes c 6. P & Dir Jesus Christ Erechim & Agnus Dei S Catarina 21-39, Dir Epiph Ivo Ribeiro 39-40, Mssy So Mssns & Dir Div Sav S Helena Div Love S Antonio Easter Colonia Ramos & Sav Cangussu 40-51. Dioc Archit & Constructor 51-*

BLANKENSHIP, EDWARD EUGENE (Dal) 4052 Herschel, Dallas 19, Tex R Holy Cross 59-. b Kaufman Tex 6 Dec 22 s Guy Blankenship & Allie (Shaw). HS Crockett Tex, U Mich, SMU BA 44, Westcott House Camb, GTS STB 52. D June 52 Bp C A Mason P Dec 52 Bp Burrill. P-in-c S Aug Mssn Dallas Tex 52-55, P-in-c S Luke's Chicago Ill 56-57, R S Andr Chicago 57-59

BLANKENSHIP, PERRY MAGNUS (NH) 86 Locust, Dover, NH R S Thos 57-. b Martinsville Ind 28 Jul 10 s Henry Hodges Blankenship & Dolly (Shireman). HS Paragon Ind, U Ind BA 33, Andover Newton Theol Sch BD 36. D Jul 49 P Jan 50 Bp B D Tucker. m 27 June 36 Edith Mary Blackledge c 3. Congreg Min 37-49. M-in-c Trin Fostoria O 49-51, R S Thos Port Clinton O 51-57

†BLANKINGSHIP, Rt Rev ALEXANDER HUGO Calle 13 #874, Vedado, Havana, Cuba Retired Bp of Cuba 61-. b Richmond Va 30 Nov 94 s William Shands Blankingship & Helen Anderson (Lackland). HS Richmond, U Rich BA 21 DD 40, Ya Div Sch 22, VTS BD 24 DD 39. D June 24 P June 25 Bp W C Brown, Con Bp of Cuba 24 Feb 39. m 19 Jan 29 Mary Antoinette Woodward c 3. R Emm Alexandria Va 24-27, Dean Holy Trin Cathd Havana Cuba 27-39, Pres Union Theol Sem Matanzas Cuba, Bp of Cuba 39-61. Dep Gen Conv 34, 37. OBE 58

BLATCHFORD, WALTER LARNED (Pgh) 5317 Kenwood Av, Chevy Chase 15, Md Non-par 59-. b Winnetka Ill 15 Apr 10 s Frank Wickes Blatchford & Frances Greene (Larned). No Shore Country Day Sch, USNA BS 33, G Wash U Law Sch LLB 50. D Mar 55 Bp Pardue P Sep 44 Bp W S Thomas. m 29 Mar 47 Gretchen Durland c 2. USN 33-49, Capt USNR 49-, Attorney 50-54. R S Peter's Uniontown Pa 55-59. Mem Bar Tex DC & US Crt Appeals. Dioc Mstr Cremonies 56-*

BLATZ, FREDERICK WILLIAM (W) 7003 Piney Branch Rd NW, Wash, DC R Trin 56-. b Hastings-on-Hudson NY 13 June 10 s George Blatz & Hilma Juliet (Lewis). Epis Acad Overbrook Pa, U Pa BA 32, PDS ThB 35 DD 57, G Wash AM 61. D June 35 P Jan 36 Bp Taitt. m (1) 29 Dec 36 Jane Mitchell Cox (dec) c 3, (2) 30 Nov 55 Marie Louise Schumacher c 2. Cur Holy Trin Phila Pa 35-36, Cur S Peter's Phila 36-37 M-in-c same 37-38 R same 38-46, R S Paul's Westfield NJ 46-56. Exam Chapl 39, Mem Exec Coun 40, Chrmn Dept Chr Educ 42-46, Mem Bd Mngrs Epis Hosp 44-46, Exec Secy NJ Bd Rel Educ 48-56, Mem Dioc Fndt 49-56, Chrmn W Dept Prom 57-60, Exam Chapl W 57-. Trust PDS 51-60

BLAVIER, DONALD CHARLES Jr (Tex) 309 So Friou, Jefferson, Tex M-in-c Chr 61-. b Chester Pa 28 Nov 33 s Donald Charles Blavier & Margeurite Anna (Layton). HS Tyler Tex, U Houston BFA 54, ETSSw 61. D June 61 Bp Goddard. m 30 June 58 Ardath Olwen Baker c 2

BLEDSOE, CHARLES ADAIR (USC) 600 E Main, Rock Hill, SC Asst Min Our Sav 61-. b Perry Ga 23 Jul 33 s Daniel Webster Bledsoe & Lillian Elaine (Adair). HS Perry, Vanderbilt AB 55 MA 56, U So BD 61. D June 61 Bp Cole. m 21 Aug 58 Mary Capers Satterlee c 1

BLEECKER, LYMAN COX (LI) Shore Rd, Cold Spring Harbor, NY R S John's 31-. b Westbury NY 15 Oct 94 s Benjamin DeWitt Bleecker & Anna Sitgreaves (Cox). S Paul's Sch Garden City NY, Chestnut Hill Acad Pa, Pr, GTS 28. D June 27 P Apr 28 Bp C B Brewster. m 15 Apr 36 Ruth Bliss Schwab c 5. P-in-c S Mark's New Canaan Conn 28, Cur Trin Hartford Conn 28-31

BLEIL, BERTRAM FREDERICK (Cal) Sherman Way & Winnetka Av, Canoga Park, Cal R S Mart-in-the-Fields 59-. b San Mateo Cal 28 June 03 s George William Bleil & Elizabeth Celenè (Sapin). Jr Coll San Mateo, U Cal BA, CDSP 31. D Dec 30 P May 31 Bp Parsons. Asst All SS Montecito Cal, R S Dav Pittsburg Cal, Vic Gr Martinez Cal 32-38, R S Steph Par San Luis Obispo Cal 38-42, Asst Trin Par San Jose Cal 44-47, Vic S Fran Chap San Jose Cal 47-51, Vic S Andr Ben Lomond Cal 51-59*

BLENK, JOHN BAPTIST III (Pa) 1778 Turk Rd, RD 3, Doylestown, Pa Asst S Paul's 54-. b Phila Pa 15 June 19 s John Baptist Blenk Jr & Gertrude M (Liebermann). HS Phila. Perp D Jan 54 Bp Armstrong. m 20 Sep 41 Dorothea Mae Hooven c 2

BLESSING, FRANK FENTON Died 26 Oct 59. For data see 59 Edition

BLEWETT, WILLIAM EDISON (Mich) 9765 No Meridian Rd, Rt 1, Munith, Mich Stdt Oxf U Eng 61-. b Highland Park Mich 22 Nov 27 s William Henry Blewett & Florence Annie (Sheppard). HS Detroit Mich, Alma Coll BA 49, U Mich MA 54, ETS STB 52. D June 52 Bp Emrich P Jan 53 Bp Hubbard. m 7 Jul 51 Theodosia M Montigel c 2. Asst S John's Detroit Mich 52-54, Vic S Mark's Moscow Ida Holy Trin Palouse Wash & Chapl Epis Stdts U Ida 54-57, R Chr Henrietta Mich 57-61. Chrmn Chr E Educ Cmssn & Mem Coll Wk Cmssn Spok 55-57, Exec Coun Exam Chapl & Mem Eccl Crt 56-57, Fac Mich Dioc Sch Theol 59-, Cathd Chapt & Exam Chapl Mich 60-

BLISS, GERALD STEWART (Conn) 809 Warren, Hudson, NY Non-par 59-. b Brookline Mass 20 Jan 99 s Rev Donald Mc-

Queen Bliss & Margaret Janet (Estabrook). HS W Orange NJ, Harv, Julliard. D Dec 47 P Oct 48 Bp Barry. Org & choirmstr Chr St Paul Minn 25-30, Supt Chr Ch Sch Hudson NY 30-42. USN 42-45. Cur Chr Hudson NY 47-48, P-in-c S John's Copake Falls NY 48-53, R Trin Portland Conn 53-58*

BLISS, REGINALD THEODORE (A) Montgomery, Cherry Valley, NY R Gr 53, P-in-c S Tim Westford 54-. b Brookline Mass 18 Apr 05 s Rev Donald McQueen Bliss & Margaret Janet (Estabrook). HS Battle Creek Mich, Syr, Harv BA, VTS BD 31. D June 31 P June 32 Bp Oldham. m (1) 12 June 34 Edith Frances Bayley (dec) c 3, (2) 23 Sep 46 Mary Oleta Hughes c 1. Asst S Geo Schenectady NY 31-36, In-c Chr Greenville NY 36-40, R S Matt Homestead Pa 40-48, R Trin Granville NY 49-53*

BLISS, WELLES ROYCE (N'k) 204 Highfield La, Nutley 10, NJ R Gr 50-. b Glen Ridge NJ 27 May 20 s Wells Royce Bliss & Gladys Marie (Heischmann). HS Glen Ridge, Leh BA 42, Col MA 45, GTS STB 48 STM 52. D May 48 P Nov 48 Bp Washburn. m 23 June 45 Elizabeth du Four c 3. USMC (Capt) 42-45. Vic Chr Totowa Borough NJ 48-50. Exam Chapl N'k 49-52, Dept Chr Educ 50-60 Chrmn 57-60, Chrmn Yth Com 50-54, Dioc Coun 57-, Dept Mssns 59-, Trin Cathd Chapt 59-, City Mssns Soc 59-, Dioc Radio & TV Com 59-61, Eccl Crt Clerk 55-, Archd Essex 59-. Trust N'k Yth Consult Serv 52-58 & 59-61, Trust Nutley Fam Serv 59-, Nutley Police Chapl 52-

BLOCHER, HARRY HAIBER (SF) 224 Churchill Rd, West Palm Beach, Fla D Holy Trin 56-. b New Carlisle O 13 Mar 81 s Christian Henry Blocher & Christian (Haiber). HS New Carlisle O, Wooster Coll BA 07 DD 36, Pr MA 10 BD 11. Perp D Nov 56 Bp Louttit. m 1 Aug 18 Sara Moorehead c 3. Former Presb Min

BLOCK, LEE SAMPSON (WT) 111 Haverhill Dr, San Antonio 28, Tex Asst Trin 61-. b Del Rio Tex 25 Aug 34 s Edwin Hart Block & Lois Emeline (Baker). HS Del Rio, U Tex BA 56, U So GD 61. D Jul 61 Bp E H Jones

BLODGETT, CHAUNCEY HAYDEN Died 11 Nov 60. For data see 59 Edition

BLODGETT, FRANCIS BRANCH (Er) 444 University Dr, Corpus Christi, Tex Retired 53-. b Oakfield NY s Alva John Blodgett & Catherine Cordelia (Burt). Cary Collgt Sem, Hob BA 99 DD 32, ETS BD 02, Harv STB 05. D June 02 P June 03 Bp W Lawrence. m 09 Mary Elizabeth Gove c 2. Min Our Sav Lexington Mass 02-04, Minor Can All SS Cathd Albany NY 04-06, Instr-Prof GTS 04-21, Dean Cathd S Paul Erie Pa 21-53 Dean Emerit 53-

BLOMQUIST, R THOMAS (LI) 11 Cranford, Forest Hills, NY R S Luke's 37-. b Brooklyn NY 9 Feb 07 s Ruben Blomquist & Hilma (Harstrom). HS Brooklyn NY, Col BA 31, GTS 34. D May 34 Bp Creighton P Dec 34 Bp Stires. m (1) 20 June 31 Catherine Mellen (dec) c 1, (2) 18 Oct 42 Doris G Rooney c 1. R Caroline Ch Setauket LI NY 34-37, Chapl USNR 41-45

BLONDON, WILLIAM ALBERT Jr (LA) 1648 W 9th, San Pedro, Cal R S Peter's 59-. b Globe Ariz 26 May 24 s William Alexander Blondon & Corrine Constance (Scarborough). HS Pomona Cal, Pomona Coll BA 44, Claremont Coll MA 47, CDSP BD 50. D Jul 50 Bp Bloy P Feb 51 Bp D J Campbell. m 14 Jan 46 Frances Malvina Nisbet c 3. Asst to Dean S Paul's Cathd Los Angeles Cal 50-52, R S Paul's-in-the-Desert Palm Springs Cal 52-59

BLOOD, DANIEL HENRY (Cal) 941 Balboa Av, Pacific Grove, Cal Retired 59-. b York Neb 5 Jul 92 s Daniel N Blood & Minerva D (Reader). U Cal. Perp D Dec 53 Bp Porter. m 29 Apr 18 Helen Truesdale Craig c 1. LayR Dio Sac 30 yrs. D All SS Meml Sacramento Cal 53-57, D-in-c Our Merc Sav Sacramento Cal 57-59, Hon Asst S Mary's-by-the-Sea Pacific Grove Cal 59-. Treas Sac 55-59, Exec Coun, Treas Dioc Corp

BLOODGOOD, FRANCIS JOSEPH Died 14 Jan 61. For data see 59 Edition

BLOOM, CARL RICHARD (C) 221 Van Buren, Belvidere, Ill R Holy Trin 60-. b Chicago Ill 18 Jan 28 s Carl E Bloom & Helga Jone (Narum). HS Chicago, Augustana Ill BA 51, SWTS 54. D Jan 54 Bp Street for Q P Jul 54 Bp Street. m 3 Sep 49 Valerie Swanson c 5. USAF 46-48. Cur Gr Hinsdale Ill 54, P-in-c Gr Galena Ill 54-56, Vic Chr-the-King Huntington Ind 56-60. Chrmn AF Com NI 57-60, Bp & Coun NI 57-60

BLOOMER, JOHN DAVID (Q) OMS Box 64, Amarillo Air Force Base, Tex Chapl USAF 61-. b Madison Wis 8 Jan 30 s John Francis Bloomer & Marjory Uldene (Hawley). HS Appleton Wis, Lawr Coll BA 53, Nash 56. D May 56 P Dec 56 Bp Brady. m 13 June 59 Norma Ellen Sweetser. Vic S Jas Mosinee Wis 56-59, Vic S Geo Macomb & S Thos Bushnell Ill 59-61

BLOOMFIELD, THOMAS CLARKE (Lex) 1220 Indian Mound Rd, Lexington, Ky R Gd Shpd 50-, Ward & Prof ETSKy 51-. b Huntingdon Pa 2 Jan 15 s Thomas Clarke Bloomfield & Elizabeth Strickler (Karr). HS Altoona Pa, Penn St BA 39, U So 42. D June 42 P June 43 Bp R B Mitchell. m 16 June 39 Clemence Elizabeth Sarouy c 4. M-in-c Gd Shpd Forrest City Gr Wynne & S Luke's Brinkley Ark 41-43, R S Mark's Jonesboro Ark 43-47, Assoc R S Andr Louisville Ky 47-50. Mem Stndg Com 51-Pres 57-, Exec Coun 51-58, Chrmn Exam Chapl 51-59, Del Prov Syn 51, 53, 54, 56, 57, 59, 60; Dep Gen Conv 52, 55, 58. Bd ETSKy 51-

BLOTTNER, WILLIAM EUGENE (SVa) 9426 Beckham Dr, Bon Air 35, Va Asst R S Mich 60-. b Richmond Va 9 Aug 29 s Herman Eugene Blottner & Gywnn Dole (West). HS Richmond, VPI BS 51, VTS BD 56. D June 56 P Jul 57 Bp Goodwin. m 3 June 55 Nannie Sue Scott c 2. M-in-c Leeds Par Markham Va 56-57 R same 57-58, Asst R S Tim Catonsville Md 58-60

BLOXHAM, FRANK (NJ) Box 218, RD 1, Blackwood, NJ R S John's Chews Landing & Vic Holy Spirit Bellmawr 49-. b Birmingham Eng 10 June 99 s William John Bloxham & Ann (Smith). S Geo Ch of Eng Sch & Cntrl Sec Sch Birmingham, Coll Tech Birmingham U AMI Mech Engr by exam, VTS BD 32. D June 31 P June 32 Bp Darst. m (1) 14 June 32 Gertrude Ellen Porter (dec) c 2, (2) 7 June 59 Pansy Wood. R S Paul's Clinton & S Gabr Faison NC 32-34, R S Agnes' Franklin & In-c Incarn Highlands NC 34-40, R S Luke's Lincolnton NC 40-41, P-in-c S Andr Queens Village NY 41-45, R Trin Ware & Vic S Mary's Palmer Mass 45-49

†BLOY, Rt Rev FRANCIS ERIC IRVING 617 W 7th, Los Angeles 17, Cal Bp of LA 48-. b Birchington Eng 17 Dec 04 s Rev Francis Joseph Field Bloy & Alice Mary (Pointer). U Ariz, U Mo BA 25, Geotwn U Sch For Serv, VTS BD 29 DD 53, Occ DD 42, CDSP STD 48. D June 28 Bp F F Johnson P June 29 Bp Murray, Con Bp of LA 21 Apr 48. m 30 Jul 29 Frances Forbes Cox. R All SS Reisterstown Md 29-33, Assoc R S Jas-by-the-Sea La Jolla Cal 33-35 R same 35-37, Dean S Paul's Cathd Los Angeles 37-48. Mem Bd Dir Los Angeles Ch Fed 41- Pres Ch Fed 46, Bd Trust Occ Coll, Pres Bd Trust Hosp Gd Samar, Pres U Rel Conf 56-57, Trust CDSP, Trust GTS 59-

BLOY, MYRON BARNETT Jr (Ma) 51 Highland, West Newton 65, Mass Epis Chapl MIT 58-. b Detroit Mich 28 Mar 26 s Myron Barnett Bloy & Helen Florence (Gibson). Ken BA 50, ETS BD 56. D June 56 P Jan 57 Bp Emrich. m 26 Jan 54 Caroline Parker Kuhn c 3. Hosp Chapl & Min S Paul's Cathd Detroit Mich 56-58, Asst All SS Brookline Mass 59-61

BLUM, EDWARD MILES (LA) 840 Echo Pk, Los Angeles 26, Cal R S Athan 60-. b Kansas City Kan 26 May 10 s Edward Young Blum & Alice (Blaine). St Tchrs Coll Greeley Colo, DuBose Meml Ch Trng Sch 38. D May 39 P Jan 40 Bp Spencer. m 9 Apr 39 Ethel Pauline Singleton c 2. P-in-c S Luke's Excelsior Springs Mo 38-41, P-in-c Chr Grand Rapids Minn 41-43, R S Peter's Huntington WVa 44-49, R S Steph Romney & Emm Keyser WVa 49-51, Vic S John Bapt Corona Cal 51-54, Dir Bp Stevens Conf Cntr & Vic S Julian's Mssn Julian Cal 54-60. Exec Dir Dept Chr Educ WVa 48-51

BLUMENSTEIN, TED LOUIS (SO) 1695 King Av, Columbus 21, O Cur S Mark's 60-. b Cincinnati O 8 Oct 30 s Joseph Louis Blumenstein & Jenevieve Julia (Krieger). HS Cincinnati, U Mich BA 52, VTS BD 60. D June 60 P Jan 61 Bp Blanchard. m 22 Aug 55 Paula Hedrick c 2

BLUMER, GARY R (EauC) 111 No 9th, La Crosse, Wis Cur Chr 60-. b Minneapolis Minn 6 Aug 35 s Charles Blumer & Erna (Rishmiller). HS Minneapolis, U Minn BA 57, Nash BD 60. D Feb 60 Bp Swift for EauC P Aug 60 Bp Horstick*

BLUNDELL, JAMES HENRY (Tex) 720 Kellogg, Carthage, Tex Vic S John's 59-. b Corpus Christi Tex 7 Sep 31 s Solon Anderson Blundell & Mary Evelyn (Woodland). HS Corpus Christi, U Tex BBA 56, CDSP BD 59. D June 59 Bp Clements P June 60 Bp Goddard. m 14 June 56 Meredith Ann Schlater c 2. Mem Child Div Dept Chr Educ Tex 61-

BLUNT, NEVILLE (Ore) 1183 Oliver, Victoria, BC, Can Retired 60-. b Bollington Eng 15 Aug 90 s Charles Edward Blunt & Anne (Plaister). S Edw Gram Sch, Denstone Coll Eng, S John's Winnipeg ATh. D May 25 P Sep 26 Bp of Calgary, Rec May 43. m 1 Sep 27 Frances Anne Paget. Serv Can 25-43. R All SS Heppner & Archd EO 43-48, Asst S Mark's Medford Ore 48-49, Chapl S Helen's Hall & Gd Samar Hosp Portland 49-53, Asst Trin Portland Ore 53-60

BLYNN, PETER ROSEBERRY (Ma) 135 Mt Vernon, Boston 8, Mass Asst Adv 43-. b Ambler Pa 19 Mar 07 s Lloyd Ross Blynn & Lucy (Miller). Epis Acad, Pr BA 29, PDS ThB 41. D June 41 P Dec 41 Bp Taitt. Cur S Peter's Morristown NJ 41-43

BLYTHE, ARTHUR JAMES (CNY) Box 57, Chapel, Windsor, NY P-in-c Zion 59-. b Phila Pa 11 Jul 08 s Harry Blythe & Irene (Read). HS Clark's Summit Pa, Leh BA 29, PDS ThB 32. D June 32 P Dec 32 Bp Sterrett. m 17 Oct 45 Thelma Steele Howe c 2. P-in-c Gd Shpd Milford Pa 32-37, Asst S Paul's Baltimore 38, Cler Mstr S Paul's Sch Concord NH 38-41, Supply Dios Be & NJ 41-43, R S Jas Atlantic City NJ 43-49, R Trin Moorestown NJ 49-58, Asst R Chr Stratford Conn 59*

BOARD, ROBERT CORCORAN (Ky) S James' Rectory, Pewee Valley, Ky R S Luke's Anchorage & S Jas Pewee Valley 32-. b Louisville Ky 16 Aug 07 s Robert Davis Board & Clara B (Corcoran). HS Louisville, U Louisville BA 29, GTS 32. D June 32 P Dec 32 Bp Woodcock. Mem Stndg Com 44-52, Exec Com 38-52, Chrmn Dept Prom 46-49, Trust U So 43-52, Chrmn Dept Mssns 49-52, Dep Gen Conv 46, 49, 52

BOARDMAN, FRANKLYN HEEMANN (Ma) 17 Bridge, Manchester, Mass Retired 52-. b Buffalo NY 23 May 11 s Irving James Boardman & Laura (Walz). DuBose Meml Ch Trng Sch, U So BA 38, VTS BD 41. D June 41 P June 42 Bp Penick. m 17 June 41 Rhoda Caroline Williams c 4. P-in-c Chr Albermarle & S Jas Kannapolis NC 41-42, R All SS Concord NC 42-43, Chapl USA 43-47, R Gd Shpd Wareham Mass 47-48, R Gr Norwood Mass 49-52*

BOARDMAN, GEORGE (NJ) 160 Gedney Rd, Trenton 8, NJ R S Mich 59-. b Glasgow Scotland 25 Sep 10 s John Brown Boardman & Mary Johnston (Rankin). Glasgow Acad, U Glasgow MA 34, Cuddesdon Coll Oxf 36. D June 36 P May 37 Bp of Lon-

don, Rec Sep 49. m 3 Oct 39 Patricia Ann Hulbert. Serv Eng 36-46, Scotland 46-47, R S Luke & S Matt Brooklyn NY 48-51, R All SS Brooklyn NY 52-59. Chapl (Maj) Civ Air Patrol NY Wing. Ed "Bible Days." Auth "The Long Island Nativity Play," "The Long Island Passion Play"

BOARDMAN, WILLIAM ARMISTEAD (Tenn) Box 3913, 3970th Combat Support Grp (SAC), APO 283, NY, NY Chapl (Maj) USAF 51-. b Winston-Salem NC 16 Feb 22 s Percy Douglas Boardman & Virginia Amelia (Brown). HS Griffin Ga, U So BA 43, UTS BD 45. D May 44 P Feb 46 Bp Walker. m 26 Apr 46 Ann Lowrey Webster c 2. Chapl NYPE City Mssn Soc 44, Asst R Med Bronx NY 44, Asst R S Luke's Atlanta Ga 45-47, R S Luke's Cleveland Tenn 47-51. Chapl (Capt) Ga Air NG 46-47, Chapl (Capt) Tenn NG 47-53

BOAS, ROLLO MORITZ (LA) 6321 Drexel Av, Los Angeles 48, Cal R Our Sav 57-. b Regina Sask Can 26 June 10 s Rollo Earl Boas & Selma (Orban). HS Winnipeg Can, Manitoba BA 32, S John's Coll Winnipeg LTh 34. D May 34 P June 35 Bp of Rupertsland, Rec Sep 55. m 9 June 38 Kathleen Mary Harrington c 2. Serv Can 34-54. Dir S Jas Day Sch Newport Beach Cal 55-57

BODEN, REYNOLD BLOMERLEY (LA) 11233 Montana Av, Los Angeles 49, Cal Asst S Alban's Westwood 57-. b Crewe Eng 4 Dec 93 s Alfred Boden & Mary (Blomerley). Cheshire Co Sec Sch, Manchester U BA 17, Lancashire Coll 19. D June 52 P Feb 53 Bp Bloy. m 7 Aug 52 Dorothy Jones. Congreg Min in Eng & US 19-52, Asst to Dean S Paul's Cathd Los Angeles Cal 52-53, Assoc R All SS Pasadena Cal 53-57

BODLEY, DONALD ELWYN (Mich) 13154 Santa Rosa Dr, Detroit 38, Mich Asst Dir Dept Chr Educ Dio Mich 54-. b Monroe Co Mich 3 Feb 29 s Elwyn James Bodley & Grace Ellen (Quackenboss). HS Bronson Mich, East Mich Coll BA 53, Garrett Biblical Inst. D Dec 56 Bp Crowley P June 57 Bp Emrich. m 22 Aug 48 Sally Jean Brink c 2. Meth Min 49-54. Auth "How Shall I Teach?", "Lay Reader's Training," "How Shall I Teach the Bible?", "Christian Living-A Study Program"*

BODLEY, JAMES ORVILLE (Ala) 1303 Morningside Ct SE, Decatur, Ala R S John's 56-. b Memphis Tenn 17 Jan 21 s James Wiley Bodley & Frances Elizabeth (Taylor). Hill Sch Pottstown Pa, U Pa BA 44, U So BD 47. D Mar 47 P Apr 48 Bp Dandridge. m 22 Jan 43 Virginia Alice Wooster c 4. D-in-c S Paul's Chattanooga Tenn 47-48 Cur same 48-49, P-in-c S Andr Harriman & Chr Rugby Tenn 49-52, R S Jude's Walterboro & P-in-c Sheldon Ch McPhersonville SC 52-56, Vic S Tim Athens Ala 56-57

BOEGER, E B KYLE Jr (WNC) 213 Kensington Av, Lynchburgh, Va Assoc R S John's 61-. b Schwenksville Pa 11 Mar 27 s E B Kyle Boeger & Julia (Roeschen). Sanford Prep, U Va AB 49, VTS BD 52. D June 52 Bp Goodwin for Wyo P Dec 52 Bp Hunter. m 4 June 55 Mildred Claire Bicknell c 3. Vic Holy Trin Gillette Wyo 52-55, Epis Chapl U Wyo 55-58, Vic S Geo W Asheville NC 58-61. Chrmn Coll Wk WNC 60

BOESSER, MARK ALAN (Tex) 404 4th, Juneau, Alaska R Holy Trin 59-. b Winston-Salem NC 19 May 26 s Christian Mark Boesser & Sarah Wilhelmina (Cranford). HS Winston-Salem, U Tex BS 46, U So, VTS BD 51. D June 51 P May 52 Bp Penick. m 22 Dec 48 Mildred Post c 4. M-in-c Trin Mt Airy & Galloway Meml Elkin NC 51-55, P-in-c S Chris League City Tex 55-59, P-in-c Gd Shpd Friendswood Tex 59*

BOGARD, THOMAS AQUINAS (Cal) 222 Bella Vista Av, Los Gatos, Cal R S Luke's 61-. b Erie Kan 31 Dec 12 s G L Bogard & Mary Ella (McClure). HS Denver Colo, S Thos Aquinas Coll 30-32, U Denver BA 37 MA 40, U Ariz BS 50 BA 55, CDSP. D June 51 P Dec 51 Bp Bowen. m 5 Oct 45 Annamae Jones. Instr U Ariz 47-50. Vic S Andr Manitou Springs Colo 51-53, Chapl Epis Stdt Cntr & Vic S Paul's Tucson Ariz 53-57, R S Steph Gilroy Cal 58-61. Del Angl Congr 54, Del Syn Prov 8 54, Chrmn Dept Coll Wk Ariz 53-55. Phi Beta Kappa*

BOGARDUS, JAMES FURNAS Jr (Ol) 83 States, San Francisco 14, Cal Non-par 60-. b Plymouth Mass 6 Oct 25 s James Furnas Bogardus & Catharine Clampitt (Longstreth). J M George Sch Newton Pa, U Pa BS 49, CDSP BD 59. D June 59 Bp Bayne P May 60 Bp W F Lewis. Asst S Paul's Seattle Wash 59-60, Vic S Paul's Port Gamble Wash 60*

BOGART, JOHN LAWRENCE (NCal) 1049 Kearny, St Helena, Cal R Gr 58-. b Torrance Cal 18 Aug 29 s Wayne Ayers Bogart & Merle (Knutson). HS Gardena Cal, U So Cal BA 51, Berk STB 54. D June 54 Bp Bloy P Feb 55 Bp D J Campbell. m 15 Aug 53 Mary Louise Rapoza. Cur All SS San Diego Cal 54-55, Vic S Andr Encinitas Cal 55-58

BOGDANICH, GEORGE RUDOLPH (Conn) 2925 Dixwell Av, Hamden, Conn Vic Gr 60-. b Smyrna Turkey 21 Feb 23 s Amabile Charles Joseph Bogdanich & Maria (Eleutheriou). HS Greece, U Tulsa BA 52, PDS ThB 55, Ya MA 61. D Apr 55 P Apr 56 Bp C Powell. m 19 Dec 58 Linda Lee Pike. Cur S John's Norman & Chapl Epis Stdts U Okla 56-60. Fell Coll Prchrs

BOGGESS, ELWOOD CRAIG (N'k) 7 E Main, Mendham, NJ R S Mark's 56-. b Springfield O 25 Jan 93 s Haller Elwood Boggess & May Craig (Ramsey). HS Springfield, Witt BA 15, GTS 18 STB 19 STM 31. D June 18 P Feb 19 Bp Vincent. m 31 Jan 23 Elsie Katherine Nunneker c 3. Cur S Paul's Cathd Cincinnati O 18-19, R S Luke's Cincinnati 19-26, P-in-c S Mark's Mendham NJ 26-37 Vic same 50-56, R All SS Orange NJ 37-50. Pres Cler Union for Maint & Defense Cath Prin NY Branch 44-46

BOHAKER, ROBERT DWIGHT (Mich) 16615 Ashton Av, Detroit 19, Mich Asst Dean S Paul's Cathd 46-. b Cambridge Mass 30 Mar 17 s Timothy Dwight Bohaker & Lulu (Gardner). HS Boston, Boston U 38, ETS BD 41. D June 41 Bp H K Sherrill P Mar 42 Bp Hobson. m 18 Apr 42 Nancy Sheffield Gere c 2. Cur Adv Cincinnati O 42, R S John's Cambridge Mass 42-46*

BOHANAN, THEODORE MILBURN (Md) 16 Holmhurst Av, Catonsville 28, Md On Staff Epiph Odenton 54-. Perp D May 54 Bp N C Powell*

BOHLER, LEWIS PENROSE Jr (O) 833 Norwood Av, Youngstown 4, O M-in-c S Aug 55-. b Augusta Ga 28 Nov 27 s Lewis Penrose Bohler & Margie Alice (Fisher). Haines Norm & Industrl Inst Augusta, WVa St Coll BA 51, Oberlin BD 54, Bex BD 55. D June 55 P June 56 Bp Burroughs. m 8 Oct 52 Glorian E Jackson c 2. Dir Youngstown Humane Soc & Planned Parenthood Assn

BOHME, FREDERICK GEORGE (LA) 2949 Steiner, San Francisco 23, Cal Asst S Mary Virg 60-. b Brooklyn NY 2 Dec 21 s Fred George Bohme & Helen Clara (Solms). HS Phoenix Ariz, Pasadena City Coll, Occ BA 54 MA 55, U NMex PhD 58, CDSP BD 61. D June 60 Bp Bloy P Feb 61 Bp Curtis. Lectr Hist U NMex 58-59. Arts & reviews in hist & Ch journs

BOHMER, KARL JUDSON (C) 1022 So Washington, Lockport, Ill Vic S John's 60-. b Northampton Mass 15 Oct 25 s Harold Bohmer & Doris Elizabeth (McKelligott). HS Amherst Mass, Amh BA 47, Berk STB cl 57. D June 57 Bp Street P Dec 57 Bp Burrill. Cur S Luke's Kalamazoo Mich 57-58, Cur S Luke's Evanston Ill 58-60

BOHN, WILLIAM FOWLER (LA) 245 So Church, Grass Valley, Cal R Emm 61-. b Pontiac Mich 15 Oct 22 s William Henry Bohn & Edna Mae (Catlin). HS Pontiac, Los Ang St Coll, CDSP. D June 58 P Feb 59 Bp D J Campbell. m 8 Dec 51 Emily Ann Wolter c 1. Police Off Pasadena Cal 51-55, Cur All SS by the Sea Santa Barbara Cal 58-61

BOLGER, JOSEPH RAYMOND (Me) 74 Pleasant, Auburn, Me R S Mich 55-. b Fall River Mass 22 Nov 21 s Joseph William Bolger & Mary Elizabeth (Sharp). HS Fall River, Manter Hall Mass, Trin, Br BA 50, GTS 53 STB 59. D June 53 P Dec 53 Bp Nash. Cur S Paul's Brockton Mass 53-55, P-in-c S Matt Lisbon Falls Me 55-59. Dept Chr Educ Me 60-

BOLI, WILLIAM WILKINS (C) 851 76th, Chicago 19, Ill R S Geo 60-. b Pittsburgh Pa 13 Mar 27 s Robert F Boli & Jane A (Taggart). HS Wilkinsburg Pa, Buc BA 50, Pgh Dioc Tutorial Sch 56. D June 57 Bp Pardue P Dec 57 Bp W S Thomas. m 18 Apr 47 Susanne Barnes c 2. Vic S John's & S Luke's Chs Pittsburgh & Trin Sharpsburg Pa 57-60

BOLINGER, ALLEN SLAWSON (NJ) 1006 Maryland Av, Cape May, NJ R Adv 60-. b Collingswood NJ 7 Jan 28 s George C Bolinger & Louise Murdock (Allen). HS Merchantville NJ, Trin BA 52, PDS ThB 55. D Apr 55 P Nov 55 Bp Banyard. m 7 Jan 56 Cecile Cubbler c 1. Cur S Uriel the Archang Sea Girt NJ 55-60. Yth Dir NJ 59-

BOLLE, VICTOR EMIL HANS (Mil) 525 E Beaumont, Milwaukee 17, Wis R Chr Whitefish Bay 55-. b Watertown Wis 5 Feb 09 s Carl Frederick Bolle & Anna (Riedelbach). NW Prep Sch, NW. D Apr 43 P Apr 45 Bp Ivins. m 21 Feb 30 Lucille Elizabeth Maerzke c 3. Asst Zion Oconomowoc Wis 43, P-in-c Gr Hartland S Barth Pewaukee & S Peter's North Lake Wis 44-48, R Epis Assoc Mssns Waukesha Co Wis 48-54, Assoc R Chr Whitefish Bay Milwaukee 54-55. Exec Bd Mil 48-51, Dean Mil Convoc 49-53, Advsr Yth Wk Prov 5 50-52, Dep Gen Conv 58, 61. St Bd Dir Wis Soc for Mental Health 48-51

BOLLES, HÉBERT WINSLOW (Ind) 3921 No New Jersey, Indianapolis 5, Ind Can Pstr Chr Ch Cathd 57-. b NYC 30 Sep 24 s Norman Taylor Bolles & Mary Winslow (Hébert). Trin Sch NYC, Br BA cl 45 MA 48, GTS STB 51. D Mar 51 P Oct 51 Bp Bennett. m 4 June 55 Elizabeth Sands Elliot c 2. Cur S Steph Providence RI 51-52, Chapl Epis Stdts Providence RI 52-53, R Ascen Wakefield RI 53-57. RI Boy Sct Chapl 52-57, Del Prov Syn 54, 56, Mem RI Dioc Coun 55-57. Ens USNR 45-46, Chapl (Lt) USNR 55-. Auth game "Battle Line"

BOLLES, RICHARD NELSON (N'k) 141 Passaic Av, Passaic, NJ R S John's 58-. b Milwaukee Wis 19 Mar 27 s Donald Clinton Bolles & Frances Fethers (Fifield). HS Teaneck NJ, MIT, Harv BA cl 50, GTS STB 53 STM 57. D June 53 P Dec 53 Bp Washburn. m 30 Dec 49 Janet Lorraine Price c 4. Fell & Tutor GTS 53-55, Vic Redeem Palisades Park & S Jas Ridgefield NJ 55-58. Asst Secy Bd Trust GTS, Trust Yth Consult Serv N'k, Trust Instit Pstrl Counseling

BOLLINGER, CHARLES EARL (Roch) 46 Ridgeview Dr, E Rochester, NY Vic S Matth 57-. b Cleveland O 31 Dec 27 s David Glenn Bollinger & Minnie (Copeland). HS Cleveland, WRes BA 52, Bex BD 55. D June 55 Bp Burroughs P Dec 55 Bp D S Stark. m 18 June 49 Mary Frances Wright c 4. Cur S Thos Rochester NY 55-57. Dept Prom Roch 59-61, Dir Dioc Boy's Camp 60 & 61

BOLLINGER, THOMAS EUGENE (NC) 320 E Davis, Burlington, NC R Holy Comf 61-. b Turrell Ark 12 Jan 32 s John Thomas Bollinger & Lorez Blanch (Simpson). HS Memphis Tenn, Memphis St U BS 51, Hamma Div Sch BD 54, U So. D Dec 59 P June 60 Bp Baker. m 11 Aug 52 Rita Louise Pierce c 3. Form Luth Min. R S Steph Erwin NC 59-61. Chrmn Cmssn Evang NC 60-

BOLSTER, GEORGE REX VICTOR (Ore) 203 Oakdale Av No, Medford, Ore R S Mark's 49-. b Mallow Ireland 10 Feb 00 s Richard Bolster & Madge (Sydney). King's Hosp Sch Dublin,

Dublin U Trin Coll, Bp's Coll Sask DT 31. D Apr 30 Bp of Sask P June 32 Bp of Saskatoon, Rec Oct 39. m 10 June 32 Rosina Eleanor Horne. Serv Can 29-39. R Trin Bend Ore 39-49*

BOLTON, HERBERT CARTER (LI) Bellevue Hospital, NY 16, NY Chapl Bellevue Hosp 50-. b St Paul Va 31 May 02 s Charles Carter Bolton & Mattie (Bausell). HS St Paul, E Tenn St Coll BS 42, Drew Theol Sem BD 46, Mercer Sch Theol LI 59. D Dec 59 P June 60 Bp DeWolfe. Meth Min 36-42 & 43-46

BOMAN, SAMUEL RATLIFF (Neb) 219 W 4th, North Platte, Neb R Our Sav 60-. b Pierceville Kan 17 Jul 27 s Samuel Nelson Boman & Artemecia Swango (Ratliff). HS Lakin Kan, SW Coll Kan BA 48, SWTS 48-50. D Nov 50 P Sep 51 Bp Fenner. m 2 June 47 Mary Ann Reighley c 3. Asst S Paul's Manhattan Kan 50-51, Asst R S Luke's Wamego Kan 50-51 R same 51-54, P-in-c S Mark's Blue Rapids & S Paul's Marysville Kan 52-53 & 56-57, R Chr Beatrice Neb 54-59, Consult Chr Educ Neb 59-60. Mem Kan Exec Coun 52-54, Chrmn Dept Stwdshp 53-54, Chrmn Adult Educ Neb 55-57, Exec Coun & Chrmn Dept Chr Educ 57-59, 60-

BOMBERGER, JOHN HENRY AUGUSTUS (Pa) 5021 Pine, Phila 43, Pa R Holy Apos & Med 43-. b Norristown Pa 24 May 95 s Augustus Wight Bomberger & Mary T (Kratz). HS Norristown, Ursinus Coll BA DD 45, Harv, VTS 23 BD 24. D May 23 Bp Rhinelander P Dec 23 Bp Garland. m 16 June 23 Anna L Gottwals c 2. R S Paul's Haymarket Va 23-25, Asst R Epiph Wash DC 25-27, R S Matt Wheeling WVa 27-43. Pres W Phila Min Assn, Dean Convoc W Phila, Mem Exec Coun, Mem Dept Mssns, Dept Chr Educ, Dept Fin, Del Prov Syn*

BONACKER, RALPH DANIEL (Cal) 120 Julian Av, San Francisco 3, Cal Gen Presb Mssn Presbytery & R S John Evang 60-. b St Louis Mo 9 Sep 10 s Daniel August Bonacker & Ruth Mildred (Bentzinger). HS St Louis, Park Coll BA 33, Ya Div Sch BD 36, GTS 36-37. D Dec 37 Bp Stewart for Mo P Jul 38 Bp Scarlett. m 6 Jan 40 Elizabeth Nora Rochfort c 1. Cur S Paul's Chicago 38-40, Chapl Bellevue Hosp NYC 40-41, Chapl St Trng Sch for Boys Warwick NY 41-43, Chapl Norton Meml Infirmary Louisville Ky 43-47, Chapl NYC Mssn Soc 47-48, R Gr Millbrook NY 48-54, Dir Epis Commun Serv San Diego Cal 54-60. Arts in "Angl Theol Rev," "Federal Probation," "Modern Hospital," "Mental Hygiene," & "Journ Pstrl Care"

BONAR, ROBERT CHARLES (LI) 253 Glen Av, Sea Cliff, NY R S Luke's 61-. b Sarnia Ont Can 14 Feb 19 s Charles Munn Bonar & Mary (Greene). HS Flint Mich, Adm Farragut Acad NJ, Syr, Brooklyn Poly Inst BEE 55, LI Sch Theol 58. D June 58 P Dec 58 Bp DeWolfe. m 8 Jan 44 Althea Eley c 5. Cur Trin Roslyn NY 58-61

BOND, BOOTH FOREST (O) 1026 Gardenview Av, Kent, O R Chr & Coll Wkr Kent St U 47-. b Salem WVa 10 Sep 05 s O Austin Bond & Mabel (Lowther). Salem Acad, Salem Coll BA 26, Auburn Theol Sem BD 31. D June 39 P Dec 39 Bp Reinheimer. m 19 June 29 Marguerite Jane Wilson c 1. Form Presb Min. Cur S Paul's Rochester NY 39-40, Assoc R Trin Buffalo NY 40-42, R S Luke's Brockport NY 42-45, P-in-c S Matt Toledo O 45-47

BOND, JAMES SULLIVAN Jr (Tex) 515 Columbus Av, Waco, Tex R S Paul's Par 53-. b Savannah Ga 18 Oct 11 s James Sullivan Bond & Elise Maria (Guerard). Woodberry Forest Va, Pr BA 35, VTS BD 38. D June 38 P Dec 38 Bp Barnwell. m 12 June 35 Sarah Josephine Pierpont c 4. Vic Chr Frederica Ga 38-42, R S Geo Fredericksburg Va 42-45, R Chr Mobile Ala 45-53. Mem Ala Exec Coun 46-48, Stndg Com 51-53, Exam Chapl 54-56, Exec Bd Tex 57-59, Dep Gen Conv 52

BOND, JOSEPH HERBERT (LI) 70 Sunset Dr, Sayville, NY Retired 60-. b Williamstown Pa 11 Apr 89 s Thomas Bond & Ellen M (Price). S Steph Coll BA 15, GTS 18, NYU MA 28. D June 18 P Dec 18 Bp Darlington. m (1) 31 Jul 18 Margaret B Szabo (dec) c 4, (2) 8 May 55 Helen Robb. R S Andr Tioga Pa 18-22, R S Ann's Sayville NY 22-60 R Emerit 60-

BOND, MARVIN MONROE (Tex) 302 Bob-O-Link La, Wharton, Tex R S Thos 60-. b Mexia Tex 26 Mar 19 s David Lee Bond & Ruby Elia (Calloway). HS Ackerly Tex, Tex Tech, Ariz St 40, ETSSw 58. D June 58 Bp Dicus P Dec 58 Bp E H Jones. m 16 May 43 Elene Dye c 3. Sem-in-c & Vic Gr Llano S Mich & All Ang Blanco & S Luke's Cypress Mill Tex 57-60

BONEY, SAM ASHFORD (Tenn) 108 No King Av, Dyersburg, Tenn R S Mary's 60-. b Athens Ga 19 Oct 27 s Sam Means Boney & Lula Kathryn (Ashford). Sewanee Milit Acad, U So BA 55 GD 58. D June 58 Bp Barth P Mar 59 Bp Vander Horst. m 6 Aug 55 Marcia Lois Kline c 3. In-c Chr Brownsville Tenn 58-60

BONHALL, ROBERT LeROY (LA) 614 Bush, Santa Ana, Cal R Messiah 57-. b Long Beach Cal 31 Oct 19 s LeRoy H Bonhall & Dorothy (Raycraft). HS Long Beach, Occ AB 41, ETS BD 43. D Sep 43 P Apr 44 Bp Stevens. m 2 Sep 47 Evelyn Yoakam c 4. Cur All SS Beverly Hills Cal 43-46, Chapl USN 46-47, R S Peter's Santa Maria Cal 47-51, R Trin Los Angeles 51-57

BONNER, JOHN HARE Jr (Tenn) 462 So Crest Rd, Chattanooga 3, Tenn R S Paul's 56-. b Washington NC 22 Dec 19 s John Hare Bonner & Bessie Hatton (Conoley). HS Washington, U NC BA 40, VTS BD 43. D Nov 42 P Dec 43 Bp Darst. m 26 May 44 Henrietta McAughtry c 5. P-in-c S Thos Ahoskie S John's Winton S Mary's Gatesville S Peter's Sunbury & S Barn Murfreesboro NC 43-45, R Trin Lumberton NC 46-50, R Nativ Huntsville Ala 50-56. Dep Gen Conv 46, 49, 55

BONNER, ROBERT HUGHES (WT) Box 732, Pleasanton, Tex Vic All SS Pleasanton & S Dav Hondo 59-. b Corpus Christi Tex 6 Jul 31 s Jack Wilbur Bonner & Billie Marie (Varney). HS Corpus Christi, Del Mar Coll, U So, ETSSw. D Jul 59 Bp E H Jones P Feb 60 Bp Dicus. m 18 Dec 51 Donna Dell Bradley c 3

BONSEY, WILLIAM EDWIN Jr (Hon) 1679 California Av, Wahiawa, Oahu, Hawaii Vic S Steph 57-. b Greeley Colo 26 May 29 s William Edwin Bonsey & Hannah Elizabeth (Bonell). HS Wailuku Maui Th, Oberlin BA 51, CDSP BD 54. D June 54 Bp Shires for Hon P Dec 54 Bp Kennedy. m 17 June 52 Kathryn Brownell c 3. Vic Gr Hoolehua Molokai TH 54-57

BONYNGE, FRANK WILLIAM Died 7 May 59. For data see 59 Edition

BOOGHER, DUDLEY ARCHER (Va) Ivy, Va R Ivy Par 42-. b Clover Va 3 Mar 05 s Rev Dudley Boogher & Mary Archer (Wiley). Epis HS Va, U Va, VTS BD 30. D June 30 P Jan 31 Bp H St G Tucker. Mssy Mountain Work Va, R McIlhany Par Va 30-50

BOOKER, ROBERT HARRIS (NJ) 321 Church, Bound Brook, NJ R S Paul's 54-. b Cheswick Pa 1 Mar 22 s Russell Earl Booker & Edythe V (Ring). HS California Pa, W&J, Cal St Tchrs Coll, PDS 50. D Apr 50 P Oct 50 Bp Pardue. m 13 May 53 Bobby Diane Koehler c 5. Assoc Dir Ascen Acad Pittsburgh Pa 50-51, S Geo West End & Messiah Sheraden Pittsburgh Pa 50-51, Assoc R Ascen Pittsburgh 51, R S Mark's Johnstown Pa 51-54. Exam Chapl NJ 57-, Bd Mssns 57-, Bd Rel Educ 57-, Dioc Fndt 60-

BOON, HAROLD OWEN (Pa) 1263 E Chelten Av, Philadelphia 38, Pa Retired 61-. b Brooklyn NY 7 Aug 90 s Samuel Owen Boon & Harriet Ida (Cook). St John's Coll Brooklyn BA 11, Col MA 16, GTS 16 STB 20, UTS BD 17. D May 16 Bp Burgess P Jan 18 Bp Greer. m 2 June 17 May Hawksley c 2. Min S Alban's Brooklyn 16-17, Min S Steph Armonk & S Mary's Middle Patent NY 17-18, Asst S Mark's Mt Kisco NY 18-19, R S Paul's Mt Vernon NY 19-28, R S Peter's Paris & Nativ Maysville Ky 28-31, R Trin Owensboro Ky 31-34, Vic S Matt Indianapolis Ind 35-38, Lectr 38-40, R Chr Sag Harbor NY 41-44, Asst Min S Thos Brooklyn NY 44-47, R S Geo Nanticoke Pa 48-53, Asst R Calv NYC 53-54, R S Dav Phila 54-61. Exam Chapl Pa 58-

BOOTH, ARTHUR EARLE (Va) Aquia Rectory, Stafford, Va R Aquia Ch Stafford 60- & Chr Spotsylvania 59-. b Perth Amboy NJ 11 Feb 97 s Thomas Constantine Booth & Fanny Elizabeth (Reynolds). HS Perth Amboy, Mt Hermon Sch Mass, Cor AB 20. D May 59 P Jan 60 Bp Goodwin. m 27 June 21 Mabel Lamoureux c 2. 22 yrs US Govt Serv incld 9 yrs U S Civ Serv Cmssn Rep Va. D-in-c S Dav Aylett Va 59-60

BOOTY, JOHN EVERITT (Mich) VTS, Alexandria, Va Asst Prof Ch Hist VTS 58-. b Detroit Mich 2 May 25 s George Thomas Booty & Caroline Alma (Gamauf). HS Grosse Pointe Mich, Wayne BA 52, VTS BD 53, Pr MA 57 PhD 60. D Jul 53 Bp Emrich P Jan 54 Bp Hubbard. m 10 June 50 Catherine Louise Smith c 4. Cur Chr Dearborn Mich 53-55, Ch Soc Coll Wk Fellshp Pr 55-57, Fulbright Scholar Eng 57-58

BORDLEY, JOHN LAWSON (SF) 2171 Forrest Rd, Winter Park, Fla Asst All SS 57-. b Baltimore Md 11 Dec 09 s Harry Lawson Bordley & Laura Rothrock (Brown). Baltimore Polytech Inst, JHU BS 47. Perp D Dec 55 Bp Doll. m 8 Sep 34 Mary Elizabeth Lyles c 2. Asst Min S John's Huntingdon Baltimore Md 55-57

BORELL, ELDON WALTER (SO) 506 Va, Martins Ferry, O R S Paul's 58-. b Waverly Minn 18 Oct 04 s Frank Joseph Borell & Pearl Alice (Pannett). HS Fresno Cal, U Cal BA 28, CDSP 38 BD 44, GTS STM 50. D Mar 39 Bp Parsons P Sep 39 Bp Remington. m 13 Mar 42 Beatrice Lilian Hallett c 1. Vic S Andr Burns & S Thos Canyon City Ore 39-40, Chapl USA 40-46, Vic S John's Ramsey NJ 46-50, Vic Trin-on-the-Hill Los Alamos NMex 50-51, Archd NMex 51-53, Asst Cathd S Paul Erie Pa 53-55, Cur S Paul's Kansas City Mo 55-58. Pres Greater Kansas City Cler 57-58, AF Com SO

BORG, WARREN RALPH (Neb) 8022 No 30th, Omaha 12, Neb R S Mark's 60-. b Wayne Co Neb 23 June 27 s David Immanuel Borg & Nina Ruth (Thompson). HS Wakefield Neb, Wayne St Tchrs Coll AB 49, U Neb, Chadron St Coll. D Nov 59 P June 60 Bp Brinker. m 29 May 49 Annabelle Lee c 3. Asst All SS Omaha Neb 59-60

BORN, ARIE LOUIS (EO) Box 1151, Burns, Ore D-in-c S Andr 61-. b Amsterdam Netherlands 4 June 19 s Jacobus Born & Maria Henriette (Seylhouwer). Hogere Burger Sch Amsterdam, Muziek Lyceum MMus 44, PSR MA BD 60. D Jul 61 Bp Barton. m 16 Jul 59 Mary Lucile Rhees. Min of Mus Hervormde Kerk Aruba Netherlands Antilles 53, Lectr Starr King Sch for Minstry Cal 58, Choirmstr & Org S Paul's San Rafael Cal 60. Comp "Peter," "St. Francis' Prayer," Collects, Christmas Carols, Organ Preludes

BORNFIELD, ROBERT CLARK (N'k) S Paul's Ch, Morris Plains, NJ Cur S Paul's 59-. b Honolulu Hawaii 26 Mar 28 s Arthur Godfred Bornfield & Frances Aloha (Clark). Punahou Sch Honolulu, U Hawaii BA 50, GTS STB 59. D May 59 Bp MacAdie P Dec 59 Bp L Stark

BORSCH, FREDERICK HOUK (C) 949 Lake, Oak Park, Ill Cur Gr 60-. b Chicago Ill 13 Sep 35 s Reuben August Borsch & Pearl Irene (Houk). HS Hinsdale Ill, Pr AB 57, Oxf AB 59, GTS STB cl 60. D June 60 Bp Burrill P Dec 60 Bp Street. m 25 June 60 Barbara Edgeley Sampson

BORTON, JOHN NER (N'k) 830 Lake, Newark 4, NJ R S Mark's 29-. b Mt Holly NJ 23 Apr 91 s Thomas Edgerton Borton & Rebecca King (Bodine). HS Camden NJ, S Steph Coll

BA 13, GTS. D Apr 16 Bp Matthews P June 17 Bp Olmstead for WNY. m (1) 21 June 16 Florence W Hudgins (dec) c 2, (2) 14 Dec 43 Myrtle F Malcolm (dec). R S Phil Belmont & Chr Belvidere NY 16-17, S Steph Olean NY 18-19, Sr Cur S Paul's Cathd Buffalo NY 19-21, R Gr Buffalo 21-29

BOSBYSHELL, WILLIAM ALLEN (SF) 718 W Concord Av, Orlando, Fla Can Sacrist S Luke's Cathd 59-. b Phila Pa 15 Oct 33 s John H Bosbyshell & Lilla D (Gibson). HS Springfield Pa, Swarthmore AB 55, GTS STB 58. D May 58 Bp W P Roberts for Pa P Nov 58 Bp Hart. m 31 May 58 Caroline Thomas. Cur Gr Mt Airy Pa 58-59

BOSHER, ROBERT SEMPLE (NJ) 175 9th Av, NY 11, NY Prof Eccl Hist & Dir Grad Studies GTS 54-. b Richmond Va 27 May 11 s Lewis H Bosher & Roberta Ashby (Smith). S Chris Sch Richmond Va, U Va BA, GTS STB 36 STM 47,Camb PhD 49. D Apr 36 Bp H St G Tucker P Oct 36 Bp Goodwin. R Gr Stanardsville Va 36-40, Vic S John's Chap Bernardsville NJ 40-42, Actg R S Bern Bernardsville NJ 42-45, Fell & Tutor GTS 46-47, Research Stdt Corpus Christi Coll Camb 47-49, Instr Eccl Hist GTS 49-51 Assoc Prof same 51-54. Auth "The Making of the Restoration Settlement, 1649-1662"

BOSMAN, JOHN ADRIAN (Tex) 2107 Lamonte Dr, Houston 18, Tex R S Mich 56-. b Maplewood NJ 3 Oct 20 s William Marinus Bosman & Johanna Elizabeth (Van Goozen). HS Maplewood, U Pa BS 42, UTS BD 49, VTS 50. D June 50 Bp Gilbert P Dec 50 Bp Pardue. m 10 June 50 Elsie Sebastian c 4. P-in-c S Thos in the Fields Allison Park Pa 50-54 R same 54-56, P-in-c Trin Sharpsburg Pa 50-52. Pres Tex Epis Sch Assn 60-62, Chrmn Day Sch Div Dept Chr Educ Tex 59-, Dean W Harris Convoc Tex 59-61

BOSSHARD, EVERETT BERTRAM Died 10 May 59. For data see 59 Edition

BOSSIÈRE, JACQUES PAUL (NY) 350 Elm, New Haven 11, Conn Asst Chapl Ya 59-. b Paris France 29 May 19 s Paul Bossière & Claire (Canton). HS Paris, Cath U Paris LPh & LTh 46. D June 45 P June 46 Roman Ch, Rec May 59. m 20 June 58 Phyllis Ord Dowker c 1

BOSTWICK, JOHN STAFFORD (Kan) 8325 Johnson Dr, Merriam, Kan Vic S Thos Holton & Gr Wetmore 56-. b Minneapolis Minn 6 Sep 13 s Ralph Ernest Bostwick & Bessie Gretchen (Fox). HS Cedar Rapids Ia, Coe Coll BA 35. Perp D Sep 56 Bp Turner. m 14 Sep 37 Frances Gertrude Hughes c 5. LayR-in-c S Thos Holton Kan 54-56

BOSWELL, CHARLES RAY (C) 737 No Main, Pontiac, Ill Vic Gr 58-. b Sharon Pa 4 Aug 18 s Charles Boswell & Nellie May (Ray). HS Cortland Ind, Ind St Tchrs Coll BS 46, Nash 48. D Mar 49 P Sep 49 Bp Mallett. m 25 Oct 41 Linda Louise Blair c 3. Cur S John's Elkhart Ind 49-52, Vic S Geo Macomb & S Thos Busnell Ill 52-58. Com to Exam LayR 60-

BOSWELL, GEORGE ELMER Died 13 Sep 59. For data see 59 Edition

BOTELHO, EUGENE GEORGE EVANS (NMex) San Juan Mission, Farmington, NMex Vic San Juan Mssn 56- & assoc mssn chs 54-, Vic All SS 59-, Supt Child Shelter 59-. b Yokohama Japan 7 Apr 16 s Francis Martin Botelho & Emily Yates (Evans). Hav BA 41, PDS 42, GTS 44. D June 44 Bp Hart P Dec 44 Bp Fenner. c 2 (adopted). D-in-c Trin El Dorado Kan 44 R same 45, Asst Exec Dir & Actg Dir Lawr Hall Chicago 45 Exec Dir same 45-46, Asst S Alban's Brooklyn NY 46-47, Asst Dir Haug Meml Fndt Milwaukee Wis 47-48, Amer Friends Serv Unit Overbrook Hosp Cedar Grove NJ 49, P-in-c San Juan Bautista Station & Asst S Chris Mssn Bluff Utah 49-53, Admin San Juan Mssn Hosp NMex 54-59

BOTHE, CARL WILLIAM Died 1 Oct 59. For data see 59 Edition

BOTKIN, SAMUEL LEE Died 12 Dec 59. For data see 59 Edition

BOTKIN, WARREN LORING (NCal) 3646 Charlemagne, Long Beach 8, Cal Retired 56-. b Mt Vernon Ill 30 Jan 93 s Luther Leon Botkin & Nora Bessie (Fizer). McKendree Coll BA, Iliff Sch Theol BD. D Dec 25 P June 26 Bp Mize. m 25 Dec 12 Lillian Marie Scales c 6. Meth Min 10 yrs. Lay-Chapl Colo St Reformatory, S John's Milit Acad, Secy to Bp R H Mize, In-c S Alban's Cimarron Kan 26, S John's Parsons Kan 27, S Jas Texarkana Tex 27-34, R Nativ Greenwood Miss 34-39, R Trin Reno Nev 39-42, In-c S Thos Salem Ill 42-46, Vic All SS West Plains & Transfig Mtn Grove Mo 46-49, R Calv Sedalia Mo 49-50, R S Andr Ojai Cal 51, R Chr Las Vegas Nev 51-52, Vic S Peter's Salt Lake City Utah 52-55, Vic S Paul's Crescent City Cal 55-56. Chapl US Vet Facility Reno 39

BOTT, HAROLD RAY (La) 123 W Sale, Lake Charles, La R S Mich & All Ang 58-. b Shreveport La 25 Aug 28 s Whewell Edward Bott & Clara L (Napper). HS Shreveport, La Poly Inst BS, Berk STB. D June 54 Bp G M Jones P May 55 Bp Noland. m 4 June 54 Eleanor Louise Cowles c 2. Cur Gd Shpd Lake Charles La 54-55, Vic S Mich & All Ang Lake Charles 54-58. Bp & Coun La 59-60

BOTTOMS, JAMES WILLARD (Pa) 6340 Woodbine Av, Philadelphia 31, Pa Stdt UTS 60-. b Ft Monroe Va 2 Feb 30 s Maitland Bottoms & Manette (Staudt). HS Ardmore Pa, U Ala BA 53, PDS STB 57. D June 57 P Dec 57 Bp Hart. Sem Asst S Titus' Mssn Phila Pa 51-53 & 55-56, R S Jas Phila 57-59, R S Barth Phila 59-60*

BOTTS, HENRY NEESON (Md) 3501 St Paul, Baltimore 18, Md Retired 58-. b Catonsville Md 21 June 02 s Thomas Hutchinson Botts & Lillian (Neeson). Nash 27. D Dec 26 P June 27 Bp Murray. Asst Mt Calv Baltimore Md 27-48 R same 48-58

BOUGHEY, HAROLD BLOUNT (WMa) 70 Highland, Holden, Mass Vic S Fran 53-. b Portland Pa 27 June 11 s Rev Harry Plant Boughey & Clara Whitmore (Blount). HS Pen Argyl Pa, Tem BS 34, PDS 34-35, Drew Sem BD 36. D Dec 51 P June 52 Bp N C Powell. m 20 Mar 36 Margaret Virginia Peters c 1. Meth Min 36-51. D-in-c Holy Trin Baltimore Md 51-52 R same 52-53, LocTen Eng 54. Del Prov Syn 60. Auth "Being Your Best"

BOUGHIE, LAURENCE LAISNE Jr (Minn) 5518 W 8th, Duluth 7, Minn Vic Holy Apos & S Andr-by-the-Lake 60-. b St Paul Minn 13 June 25 s Laurence Laisne Bougie & Gertrude Bridgit (Muldoon). HS St Paul, U Minn, D Dec 60 Bp McNairy. m 10 Aug 46 Jeanne Mary Hart c 2. USA 43-46, In Bus 46-60. Mem St Paul Dnry Coun & Exec Com Minn 59-60

BOULET, JOSEPH TAYLOR (Tenn) Box 572, Greeneville, Tenn R S Jas 61-. b Houston Tex 22 Feb 20 s Rev Joseph Eugene Boulet & Effie D (Taylor). HS Anderson Tex, NW, Loyola U. D Mar 46 P Dec 46 Bp Keeler. m 20 May 42 Barbara Richmond Holt c 4. Cur Cathd Our Merc Sav Faribault & In-c S Peter's Cass Lake Minn 46-48, Assoc R S Jas Hibbing Minn 48-49, R S Paul's Virginia Minn 49-52, Vic S Barn Richland Center Wis 52-56, R Holy Spirit Graham & S Paul's Olney Tex 56-60, Cur Chr Dallas Tex 60-61

BOURNE, EDWARD RUSSELL (NY) Red House, Sheffield, Mass Retired 36-. b Flemington NJ 9 Nov 76 s Edward Bourne & Katherine (Clawson). Shrewsbury Sch Eng, Chr Ch Oxf 97, GTS 13. D Dec 13 Bp Burch P Dec 14 Bp Greer. m 9 June 37 Doris Moulton Peabody c 1. Cur Incarn NYC 14-16, R S Luke's E Hampton NY 16-20, R Resurr NYC 20-36*

BOURNE, PAUL EVERETT (LI) 4917 4th Av, Brooklyn 20, N% R S Andr 57-. b No Adams Mass 3 Aug 20 s John Downing Bourne & Mamie Olive (Durgin). HS Waterboro Me, Colby Coll BA 49, Berk STB 52. D June 52 P Mar 53 Bp Loring. R S Andr Millinocket Me & P-in-c Penobscot Mssns 52-57

BOUSFIELD, HECTOR GEORGE COLLINGWOOD (Minn) 16 Dayton Av SW, Wadena, Minn P-in-c S Helen's 60-. b Calgary Alberta Can 19 Aug 12 s Rev George Jacob Bousfield & Josephine (Halsham). HS Can, Bus Coll, Theol Coll Can DT. D Apr 50 Bp of Edmonton for Qu'Appelle P May 51 Bp of Qu'Appelle, Rec May 57. m 16 Aug 47 Evelyn May Lawless c 5. D&P Mssn Strasburg Sask 50, P-in-c Raymore Mssn 51-53, R Mssn Nipigon 53-57. P-in-c S Phil Turtle Lake S Barn Clear Lake & S Steph Shell Lake Wis 57-60

BOVER, BARTHOLOMEW (LI) 998 Munoz Rivera Av, Rio Piedras, PR Non-Par 58-. b Biniali Majorca Spain 5 Dec 03 s Lorenzo Bover & Rosa (Ordinas). Colegio del Bto Ramon Lull Ynca Spain, Inst Angelicum Rome ThD 28, U So Cal, S Fran Coll Loretto Pa PhD, Chi Mus Coll BMus 31. Rec Aug 31. Prof Can Law Philos & Mus S Fran Coll Loretto Pa, Prof Fr Lat & Dir Mus Poly Inst San German PR 32-55, Asst Holy Fam Brooklyn NY 55-58*

BOWDEN, GEORGE SMITH (N'k) Hillcrest Blvd, Phillipsburg, NJ R S Luke's 48-. b Jersey City NJ 17 Mar 10 s Robert Semple Bowden & Florence May (Bulkeley). HS Nutley NJ Leh BA 33, PDS BD 36. D June 36 P Dec 37 Bp Washburn. m 19 Apr 41 Jean R Johns c 1. Jr Cur Warren Co Assoc Mssn N'k 36-38 Sr Cur same 38-41, Vic-in-c Chr Chap Wortendyke NJ 42-47, R S Steph Catasauqua Pa 47-49

BOWDEN, HENRY JAMES CHARLES (At) 8 Morton, Carver Courts, Tuskegee, Ala Chapl VA Hosp 46-. b Brunswick Ga 15 Nov 02 s Milus Bowden & Florence (Baker). S Aug Sch, Morehouse Coll BA 25, Col MA 29, GTS 28, UTS 28-29. D June 28 Bp Reese P May 29 Bp Manning. m 3 Jul 29 Minnie Lee Perry c 3. Cur S Phil NYC 28-29, Vic & Asst to Pres S Phil Jr Coll San Antonio Tex 29-31, R S Mark's Wilmington NC 31-34, R S Paul's Atlanta Ga 34-42, Instr Gammon Theol Sem 40-41, Chapl AUS 41-45. Dean Colored Convoc Dio EC 33-34, Secy Conf Ch Wkrs among Colored People Prov 4 38-42*

BOWDEN, PAUL DELAFIELD (Va) S James' Ch, Warrenton, Va R Hamilton Par 20-. b Napoleonville La 21 Oct 93 s Rev Upton Beall Bowden & Henrietta Pennington (Douglas). W Tex Milit Acad, U So BS 16, VTS 19 BD 20. D June 18 P June 19 Bp Capers. m 20 Oct 24 Margaret Spilman. R S Mark's San Marcos & Emm Lockhart Tex 19-20. Exec Com Va 31-33, Stndg Com Va 36-41

BOWEN, GEORGE HARRY (N'k) 950 Broad, Newark 2, NJ Cur Gr 57-. b E Rutherford NJ 1 May 32 s Charles Sargent Bowen & Mary (Klepper). HS Park Ridge NJ, Trin BA 54, GTS 57. D June 57 P Dec 57 Bp Washburn*

†BOWEN, Rt Rev HAROLD LINWOOD 332 Prospect, Sea Cliff Ter, Apt D, La Jolla, Cal Retired Bp of Colo 55-. b Dighton Mass 27 Apr 86 s David Irving Bowen & Rebecca Talbot (Briggs). HS New Bedford Mass, U Okla BA 09, Sea BD 18, SWTS DD 34, U Denver DD 50. D May 10 P June 11 Bp Brooke, Con Bp Coadj of Colo 29 Sep 47. m 5 Sep 16 Elizabeth Sherrill Cockle (dec) c 3. S Paul's Cathd Oklahoma City Okla, S Luke's Chickasha Okla, S Mart Omaha Neb, S Paul's Peoria Ill 14-21, S Peter's Chicago 21-30, R S Mark's Evanston Ill 30-47, Bp Coadj of Colo 47-49 Bp same 49-55

BOWEN, LEMUEL THERON (CNY) Box 717, Port Leyden, NY Asst Boonville Mssns 60-. b Waterbury Conn 28 Nov 22 s Thomas Samuel Bowen & Louise (Tyrrell). HS Waterbury, U

Conn AB 54, UTS BD 57. D Mar 59 Bp H H Kellogg P Dec 60 Bp Higley for Minn. m 6 Oct 46 Dora Elizabeth McKnight c 2. DCE S Steph Edina Minn 57-59, Vic S Helen's Wadena Emm Eagle Bend & S Alban's Staples Minn 59-60*

BOWERS, DARWIN BENJAMIN (Sp) 73 Edgewood Ct, Decatur, Ill R S John's 60-. b Delavan Wis 30 Oct 18 s Benjamin Dardis Bowers & Harriet May (Foss). HS Delavan, Carroll Coll BA 46, Nash 46. D Feb 45 P Sep 45 Bp Ivins. m 2 Oct 45 Marjorie Underhill c 3. P-in-c Holy Trin Platteville Kemper Meml Ch Darlington S Mich Shullsburg Emm Lancaster & S Andr Monroe Wis 45-50, R Holy Trin Belvidere Ill 50-60. Dioc Coun C 57-60

BOWERS, JOHN EDWARD (A) 4 Kent, Albany 6, NY Dioc Instnl Chapl 59-. b East Monroe O 3 Jul 11 s William Gray Bowers & Ollie Quitera (Smith). HS Greeley Colo, Colo St Coll Educ BA 32, GTS 35. D June 35 P Dec 35 Bp Ingley. m 8 Aug 36 Wilma Easton c 2. Vic Gd Samar Gunnison Colo 35-39, R Trin Lawrence Kan 39-42, Chapl AUS 42-46, R Trin Lewiston Me 46-52, R S Jas Derby Conn 53-57, R Chr Hudson NY 57-59

BOWERS, THEODORE WILLIAMS (O) 232 E Tiffin, Fostoria, O P-in-c Trin 57-. b Norwalk O 9 Jan 31 s Raymond Charles Bowers & Mary Goodnow (Williams). HS Wellesley Mass, Harv BA 52, Bex BD 55. D June 55 P Jan 56 Bp Burroughs. m 25 June 60 Carolyn A Thornley. Cur Emm Cleveland O 55-56

BOWERS, THOMAS DIX (W) 1635 Foxhill Rd NW, Washington, DC R S Pat 61-. b Norfolk Va 2 Feb 28 S George Hubert Bowers & Nellie (Dix). HS Norfolk, VMI BSEE 49, U So BA 53, VTS BD 56. D June 56 P June 57 Bp Gunn. m 29 Nov 58 Margaret Harris Pendleton c 2. USA (1st Lt) 49-52. R S Jas Accomac & S Geo Pungoteague Va 56-59, Assoc R S Alban's Wash DC 59-61

BOWIE, HARRY JOHN (NJ) 16 Warwick Rd, Lawnside, NJ Vic Annunc Chap Lawnside & Cur S John's Camden 61-. b Long Branch NJ 12 Nov 35 s Walter William Bowie & Esther (Lester). HS Long Branch, Hob BA 58, GTS STB 61. D June 61 Bp Banyard

BOWIE, WALTER RUSSELL (Va) 119 Windsor Rd, Alexandria, Va Retired 55-. b Richmond Va 8 Oct 82 s Walter Russell Bowie & Elizabeth Halsted (Branch). Harv BA 04 MA 05, VTS 08 BD 09 DD 19, Rich Coll DD 14, Syr STD 33. D June 08 Bp Peterkin for Va P June 09 Bp R A Gibson. m 29 Sep 09 Jean Laverack. R Greenwood Par Va 08-11, R S Paul's Richmond Va 11-23, R Gr NYC 23-39, Prof Pstrl Theol UTS 39-50 Dean of Stdts 46-50, Prof Homiletics VTS 50-55 Spec Lectr 56-. Chrmn Soc Serv Cmssn Va 12-23, Dep Gen Conv 16, 19, 22, 34, 37, Mem Jt Cmssn Soc Serv 17-, Mem War Com 17-19, Mem World Com on Faith & Order, Trust So Educ Fndt, Mem Bd & form Pres Natl Hosp for Speech Disorders, Hosp Chapl France 18-19, Spec prchr Eng 26. Trust VTS, Spec Lectr GTS, Lyman Beecher Lectr Ya Div Sch, Reinecker Lectr VTS, Hale Lectr SWTS 39. Ed "South Chmn" 20-24; Assoc Ed "The Interpreter's Bible." Auth "The Children's Year," "The Master of the Hill," "Sunny Windows," "The Road of the Star," "The Armor of Youth," "Some Open Ways to God," "The Inescapable Christ," "Chimes and the Children," "The Master: A Life of Jesus Christ," "On Being Alive," "When Christ Passes by," "The Heroism of the Un-heroic," "The Story of the Bible," "The Renewing Gospel," "Great Men of the Bible," "The Story of Jesus," "Lift Up Your Hearts," "Remembering Christ," "The Bible" (Hazen series), "Which Way Ahead?", "The Bible Story for Boys and Girls, Old Testament," "The Bible Story for Boys and Girls, New Testament," "Preaching," "Finding God Through St Paul," "Christ Be With Me," "When Jesus Was Born," "Sunrise in the South," "I Believe in Jesus Christ," "The Living Story of the New Testament," "Jesus and the Trinity," "Men of the Gospel Fire"

BOWIE, WILLIAM CLEVELAND (WVa) 601 Marion, Clarksburg, WVa R Chr 53-. b Brunswick Md 8 Apr 06 s Grover Cleveland Bowie & Grace Lauretta (Rockwell). Potomac St, Pa Coll BA 29, VTS 43. D Sep 43 P Apr 44 Bp Strider. m 22 Sep 34 Anita Irene Hite c 3. M-in-c S Mark's St Alban's WVa 43-50, R Chr Point Pleasant WVa 50-53

BOWKER, WILLIAM ETLEY (WNY) 256 Riverside Av, Buffalo 7, NY R S Mark's 56-. b Salamanca NY 17 Jul 16 s Miles S Bowker & Marian (Candee). Forestville Acad, Hob BA 39, ETS BD 42. D June 42 P Dec 42 Bp Davis. m 19 June 43 Winnifred E Bender c 3. Cur & Can S Paul's Cathd Buffalo NY 42-43, R Trin Fredonia NY 43-47, R Holy Comm Buffalo NY 47-56, Chapl USA 50-52. Dean Cntrl Erie Dnry 55-56, Dep Gen Conv 58, Stndg Com WNY 60-, Exec Coun 60-

BOWLES, HARRY OSCAR Died 14 Jul 59. For data see 59 Edition

BOWLING, JACK DENVER (Ma) 30 Brimmer, Boston 8, Mass Cur Adv Boston 56-. b Huntington WVa 7 Jan 29 s Oakley Denver Bowling & Mae (Vincent). McCallie Sch Chattanooga Tenn, Vanderbilt U BA 51, ETS BD 54. D June 54 Bp Sterrett for Tenn P Apr 55 Bp Barth. m 12 Dec 53 Louise Fuller Foster c 1. Vic S Edw Memphis Tenn 54-56*

BOWMAN, DAVID CHARLES (O) 230 E 211th, Cleveland 23, O Asst Epiph 60-. b Oil City Pa 15 Nov 32 s Robert Charles Bowman & Ella (Lee). HS Canton O, Ohio U AB, VTS BD 60. D June 60 Bp B D Tucker P Dec 60 Bp Burroughs

BOWMAN, FORREST HILARION OLMSTEAD (Sp) 1920 E Oakland Av, Bloomington, Ill R S Matt 45- & Epis Chapl Ill Wesl & Ill St Normal U-. b Waukesha Wis 21 Oct 99 s Frank E Bowman & Emma May (Olmstead). HS Detroit Mich, Wayne U, NW BA 39 MA 40, Bex, Nash BD 25, SWTS STM 41. D Dec 24 Bp Webb P June 25 Bp Ivins. m 25 June 32 Phyllis Louise Johns. LayR&D-in-c S Paul's Columbus Wis 23-25, P-in-c Mssn Cumberland Wis & Assoc Mssns 25, R S Edm Milwaukee Wis 25-28, City Mssy Mil 27-28, Assoc Mng Ed & Poetry Ed "Liv Ch" & Ed "Living Church Annual" 27-29, P-in-c Gr Pontiac S Andr El Paso & Epis Chapl Ill St Penitentiary Pontiac & Women's Reform Dwight Ill 30-37, R S John's Chicago & Actg Epis Stdt Chapl NW 37-45. Dept Rel Educ C 31-32, Secy Exam Chapls C 40-45, Dioc Coun Hstgr & Rgstr Dio Sp. Auth var arts poems & reviews

BOWMAN, HARWOOD CHRISTIAN Jr (W) 16th & Irving NE, Wash 18, DC R Our Sav Brookland Par 54-. b Montgomery Ala 20 Dec 19 s Harwood Christian Bowman & Mary Taylor (Tuttle). Sewanee Milit Acad, U Okla BA 42, VTS BD 44. D June 44 Bp Goodwin for Ok P Dec 44 Bp Casady. m 1 Aug 45 Marion E Opel c 3. Cur S Paul's Cathd Oklahoma City Okla 44-45, Assoc R Gd Shpd Buffalo NY 45-48, R S Paul's Kittanning Pa 48-54

BOWMAN, MARLIN LEONARD (LI) 2408 5th, East Meadow, NY Vic Chr the King 59-. b Santa Barbara Cal 30 May 30 s Leonard L Bowman & Christina Ruth (Glasco). HS Santa Barbara, U San Fran BA 53, CDSP BD 58. D June 58 Bp Shires for Nassau, Rec Dec 58, P Feb 59 Bp Pike. R S John Bapt Capitola Cal 59, Serv Rockhampton Queensland Aust 59

BOWMAN, MORTIMER TUTTLE (Va) Westover Parish Rectory, Charles City, Va In-c Westover Par 59-. b Fort Still Okla 28 May 25 s Harwood Christian Bowman & Mary Taylor (Tuttle). Sewanee Milit Acad Tenn, U Ala BS 48, VTS BD 59. D June 59 Bp Goodwin P May 60 Bp Chilton. m 1 Dec 51 Susanne Ashcroft Duckworth c 2*

BOWMAN, RICHARD J (NY) 1507 James, Syracuse 6, NY Cur Calv 60-. b Somerset Pa 3 Mar 29 s Walter Millard Bowman & Harriet Blare (Langille). HS Somerset, Col BFA 57, GTS STB 60. D June 60 P Dec 60 Bp Donegan. m 18 June 55 Charlotte M Howd c 1

BOWMAN, STEPHEN CLARENCE VERN Died 20 Sep 61. For data see 59 Edition

BOWYER, EDWIN CYRIL (Ia) 503 5th Av So, Clinton, Ia R S John's 57-. b London Eng 14 Apr 15 s Alfred Edwin Bowyer & Ada Letitia (Short). HS New Toronto Can, Trin Coll Tor STh 44. D June 44 Archbp of Toronto P Jan 45 Bp of Algoma, Rec Apr 48. m 27 Sep 38 Margaret Bracewell c 5. Serv Can 44-48, Vic S Jas Independence Ia 48-49, Vic Gr Estherville & S Steph Spencer Ia 49-52, Vic Gr Decorah Ia 52-53, R Ascen St Paul Minn 53-57

BOYD, BEVERLEY MUNFORD (WT) 339 No Getty, Uvalde, Tex R S Phil Uvalde & P-in-c Ascen Montell 51-. b Roanoke Va 29 May 95 s Rev James William Boyd & Emma Tayloe (Munford). HS Roanoke, W&L 15-17, U Va 20-21, VTS 24 DD 45. D June 24 P June 25 Bp Jett. m 7 June 24 Sara Louise Kemper c 4. P-in-c S Thos Abingdon Va 24-27, R Chr Martinsville Va 27-28, R S Dav Austin Tex 28-34, R S Paul's Winston-Salem NC 34-35, R Gr & Holy Trin Richmond Va 35-44. Dep Gen Conv 34, 40, 43, 55, Mem Stndg Com Tex 34, Chapl Tex NG, Mem Stndg Com Va 40-44, Mem Gen Conv Cmssn Holy Matrimony 43-46, Chrmn Fd Bd Va 6 yrs, Chrmn Fwd in Serv Va 3 yrs, Mem Natl Soc Wel Assembly Bd Dirs 50-53, Chrmn Ch Com Survey Assocs Inc, Mem Natl Com Child & Youth, Off Observer 9th Pan-Amer Child Congress Venezuela 48, Exec Secy Dept Wel Div Chr Life & Wk NCCC 51, Mem Jt Progr & Planning Com Natl Conf Soc Wk 51-52, Exec Bd WT 53-56, Chrmn Dept Chr Soc Rela 52, Chrmn Prov Dept Chr Soc Rela 54, Exec Bd Gd Samar Cntr San Antonio, Del Angl Congr 54. Ed Bd "Wit," Ed "South Chmn" 41-44. Publ "Protestant Social Work" Soc Wk Yr Bk 49, 51

BOYD, CHARLES CAMPBELL Jr Died 27 June 61. For data see 59 Edition

BOYD, GEORGE HOGAN (NJ) 222 Rector, Perth Amboy, NJ R S Peter's 35-. b Phila Pa 16 Nov 07 s David G Boyd & Margaret Smith (Shaw). HS Phila, Va Epis Sch, Nash, U Pa, Grad Sch Applied Rel Cincinnati, PDS BTh 32. D June 33 P June 34 Bp Taitt. m 29 June 35 Esther R Murdock c 2. Lay Asst S Matth Phila 30-32, Asst Co Cntr Mssns In-c S Phil New Hope & Trin Solebury Pa 32-35, Civil Chapl USCG Base 41-45, Dean Convoc 44-45 & 58-, Hon Can Trin Cathd NJ 60-. Chapl Dept Pub Safety 45-, Bd Gov Gen Hosp Perth Amboy, Cmssnr Perth Amboy Housing Auth 50-57

BOYD, HENRY HIMIE (Lib) Kodeke, Webbo, Cape Palmas, Liberia, WA R Holy Spirit 55-. b Fish-town Lib 17 June 17 s Jame Gbee Boyd & Mary (Lebade). HS Cape Palmas, Cuttington Coll & Div Sch. D Jan 55 P Jul 55 Bp Harris. m 18 Apr 56 Cecelia Poode c 2

BOYD, MALCOLM (Colo) Wayne State U, Detroit 2, Mich Epis Chapl Wayne St U 61-. b Buffalo NY 8 June 23 s Melville Boyd & Beatrice (Lowrie). U Ariz BA 44, CDSP BD 54, Oxf, UTS STM 56. D June 54 P Dec 55 Bp Bloy. Tutor UTS NYC 56-58, R S Geo Indianapolis Ind 58-59, Epis Chapl Colo St U 59-61. Mem NCCC Cmssn Worship & Fine Arts 60, Stndg Com Colo 60-61. Auth "Crisis in Communication," "If I Go Down to Hell;" Contrib "Christianity and the Contemporary Arts," "Liv Ch"

BOYD, NORMAN HARRIMAN (Cal) 600 Colorado Av, Palo Alto, Cal Asst S Mark's 58-. b San Diego Cal 29 June 26 s Charles Harriman Boyd & Dorothy Evelyn (Hammill). U Cal BA 51, CDSP BD 56. D Dec 55 P June 56 Bp Block. Vic S Matt San Ardo & S Luke's Jolon Cal 56-58, Vic S Matth Seaside Cal 58*

BOYD, ROBERT JOHNSTON Jr (Va) 8220 Galway La, Richmond 28, Va R Epiph 61-. b Phila Pa 13 Oct 30 s Robert Johnston Boyd & Margaret Louise (Holcombe). S Alban's Sch Wash DC, Davidson Coll BS 52, UTS Richmond Va BD 56, U So 60-61. D June 57 P Dec 57 Bp Dun. m 19 Dec 53 Shirley Ann Gibson c 2. Chapl Trin-Pawling Sch NY 57-58, Chapl S Chris Sch Richmond Va 58-61

BOYD, WILLIAM DEEDS (Va) 141 No Madison, Orange, Va R S Thos Orange & Chapl Woodberry-Forest Sch 59-, P-in-c Emm Rapidan 60-. b Sapulpa Okla 30 Oct 17 s James A Boyd & Juanita (Allen). HS Sapulpa, Baylor U BA 41, CDSP 47. D Sep 47 P Mar 48 Bp Casady. m 25 Dec 43 Linnie Elizabeth Horn c 4. USNR 41-45. Vic S Paul's Holdenville & P-in-c S Mark's Seminole Okla 47-50, R S Mary's Blg Spring & P-in-c S John's Lamesa Tex 50-59, P-in-c S John's Snyder Tex 54-56. Chapl Big Spring St Hosp Tex 55-57. Secy Exam Chapl NT 50-55, Chrmn Coun Adv 55-58, Pres Stndg Com NT 58-59, Del Prov Syn 53, 57, Trust U So 57-59. Mem Acad Rel & Mental Health. Ed "Okla Epis Messenger" 47-50

BOYD, WILLIAM ORGILL (Tenn) 601 W Main, Morristown, Tenn P-in-c All SS 53-. b Brownsville Tenn 19 Oct 24 s Graham Stanley Boyd & Florence (Frazer). HS Brownsville, U So BA 49, VTS 52. D June 52 P June 53 Bp Dandridge. m 26 Sep 53 Betty Kennedy c 1. Asst Trin Clarksville Tenn 52-53, Supply P-in-c Redeem Shelbyville Tenn 53

BOYDSTON, CLAUDE CLAYTON Jr (Cal) 1418 Marsh, San Luis Obispo, Cal R S Steph 59-. b Kansas City Mo 14 May 20 s Claude Clayton Boydston & Mary Louise (McChesney). Brooklyn Poly Prep, Colg BA 42, Pr BD 44, Rocky Mt Coll DD 52, NYU MA 53. D Mar 56 P Sep 56 Bp A B Kinsolving. m 1 Jan 45 Ruth A Mellinger c 4. R S Mark's Mesa Ariz 56-57, Can Educator Trin Cathd Phoenix Ariz 57-59. Gen Presb Cntrl Coast Presbytery 59-, Dean San Luis Obispo Convoc 59-. Dept Mssns Cal 59-. Auth "The Modern Mission to Mormons"

BOYER, ALEXANDER WILLIAM (SF) 20 Greenway Dr, Melbourne, Fla R Holy Trin 53-. b Roselle Del 13 June 18 s Reuben Snow Boyer & Ann (Crawford). HS Wilmington, U Del BA 40, U So BD 46. D Feb 43 P Feb 44 Bp McKinstry. m 12 May 51 Margaret Mailly Aspril c 2. Vic S Jas Stanton Del 43-44, P-in-c S Jas Newport Del 43-47 R same 47-51, Chapl (Lt jg) USNR 51-53. Mem Del Exec Coun 45-51 Secy 46-49, Chrmn Dept Mssns & Ch Ext 50-51, Mem Exec Coun Wilmington Coun Chs 45-51, Mem Dept Rel Educ Del 45-50, Mem Dept Chr Soc Rela 45-51, Chrmn Com Interracial Rela 46-49, Pres Del Cler 50-51, Dean Daytona Beach Dnry 58-

BOYER, ANDREWTON BLANCHARD (Dal) 620 Dumont, Richardson, Tex R S Marg 59-. b Atlanta Tex 20 May 16 s Clarence Lonnie Boyer & Zuma Lee (Tucker). HS Dallas Tex, Baylor BMus 38, U So, U Tex. D May 50 Bp Fenner P Nov 50 Bp Moore. m 14 Mar 42 Lois Blanche Pinson c 2. LayR Dal 42 NMex 44 WMo 48. D-in-c Ascen Neodesha Kan 50, Cur Chr Dallas Tex 50-52, Chapl & Instr Rel S Mark's Sch of Tex Dallas 52-53, R S Paul's Greenville Tex 53-58, Chapl & Dir Rel Stds All SS Jr Coll Miss 58-59, Dir Jr Hi Camp Crucis Granbury Tex 51-54. Chrmn Div Ch Mus & Lit Dept Chr Educ Dal 53-58

BOYER, DONALD ERNEST (Vt) 246 So Prospect, Burlington, Vt Cur S Paul's 58- & Epis Chapl U Vt 61-. b Worcester Mass 6 Mar 34 s Ernest Arthur Boyer & Wilhelmina Anne (Clarke). HS Westboro Mass, U So BA 55, Berk STB 58. D June 58 Bp Hatch P Dec 58 Bp Van Dyck. m 20 June 59 Linda Ann Hartwell c 1. Chrmn Dioc Coll Cmssn Vt 61, Exam Chapl 61

BOYKIN, ELMER MONROE (Tenn) 807 Cloudland Dr, Johnson City, Tenn R S John's 58-. b Jones Co Miss 5 Mar 26 s Elmer Monroe Boykin & Addie Flora (Rice). HS Laurel Miss, Millsaps BA 50, U So BD 53. D Apr 53 P Oct 53 Bp D M Gray. m 18 June 52 Anne Carleton Snell c 3. M-in-c S Thos Belzoni & S Mary's Lexington Miss 53-55, R All SS Tupelo Miss 55-57, Asst R S Geo Nashville Tenn 57-58

BOYLAN, PETER ALWYN (Ariz) 500 No Wilmot Rd, Tucson, Ariz Asst S Mich & All Ang 61-. D June 59 P Dec 59 Bp A B Kinsolving. Asst S Phil in the Hills Tucson Ariz 59-61*

BOYLE, VICTOR OSMUND (A) 32 Elm, Malone, NY R S Mark's Malone & P-in-c S Peter's Brushton 53-. b Port Colborne Ont 6 Mar 92 s Edwin Osmund Boyle & Harriet Ellen (Boothe). Tor U BA & MA, Trin Coll Tor LTh 15 BD 22. D 15 P 16 Bp of Ontario, Rec Nov 25. m 6 June 17 Jean Clark. Serv Can 15-25. R Trin Gouverneur NY 25-42, P-in-c S Paul's Franklin NY 42-50, R Chr Walton NY 42-53, P-in-c S Mary's Downsville NY 43-47

†BOYNTON, Rt Rev CHARLES FRANCIS Synod House, Amsterdam Av & 110th, NY 25 NY Suffr Bp of NY 51-. b Geneseo NY 19 Apr 06 s Rev Charles Homer Boynton & Frances (Cogswell). Trin Epis Sch NYC, Wms BA 28 DD 50, GTS STB 32 STD 45, Trin DD 58, Hob STD 60. D May 32 Bp Ferris P Apr 33 Bp Burleson, Con Bp Coadj of PR 2 Jan 44. m 4 Apr 34 Helen Beecher Fowler c 2. Fell GTS 32-33, Chapl Chr Sch Arden NC 33-39, Stdt Chapl U Wis 39-41, P-in-c S Andr Mayaguez PR 41-43, Bp Coadj of PR 44-47 Bp same 47-51. Trust GTS, Trust NY Prot Epis Pub Sch. Awd Cross S Joanikie Serbian Patriachate

BOYNTON, CHARLES FREDERIC (NY) c/o Prot Chaplain's Office, Bellevue Hospital, 1st Av at 27th, NY 16, NY Chaplcy Staff Bellevue Hosp 61-. b Arden NC 28 Dec 36 s Rt Rev Charles Francis Boynton & Henlen Beecher (Fowler). Chr Sch NC, Trin BA, GTS STB. D June 61 Bp Donegan

BOYNTON, CHESTER DWIGHT FOWLER (C) 703 Washington, Dundee, Ill R S Jas 58-. b Racine Wis 4 Aug 31 s Vern Knox Boynton & Mary Lucille (Fowler). U So BA 53, GTS STB 59. D May 56 Bp Hallock P Dec 56 Bp Burrill. m 7 Sep 57 Margaret Maude Haas. Asst Bp Anderson House Chicago 56, Cur Chr Winnetka Ill 56-58. Yth Dir Fox River Dnry C, Chapl Fox River Valley CAP

BOZARTH, RENÉ MALCOLM ROSCOE ERNEST (Ore) 124 SW Cathey Rd, Gresham, Ore R S Luke's 51-. b Sedalia Mo 25 Nov 23 s Rothford Everett Bozarth & Alice Delphine (Williams). HS Olympia Wash, Angl Theol Coll LTh 53. D June 51 P Dec 51 Bp Dagwell. m 24 Jul 46 Alvina Hecket-Golikoff c 1. Fndr & R Soc S Paul 58-. Supt S Luke's Elem Sch 51-, Dir S Jude's Hm 58-, VP ACU 60-. Ed "St Paul's Printer" 58-

BRACE, CHARLES RICHARD (NY) 26-27 172nd, Flushing, NY Cur S Geo 59-. b NYC 1 May 30 s Eslin Dunbar Brace & Laura Edith (Gittens). HS NYC, NYU AB 51, Berk STB 59. D June 59 P Dec 59 Bp Donegan

BRACE, RODNEY (Be) 218 E Orange, Lancaster, Pa Retired 57-. b Silver Creek NY 1 Jan 86 s George H Brace & Anabel (Smith). D Dec 23 P Oct 24 Bp Mann. m 17 Dec 10 Mary Shannon c 2. Mssy Dio Pgh 24-25, R S John's Pittsburgh Pa 25-28, R S Luke's Lebanon Pa 28-57. Dep Gen Conv 34, 37, 40, 43, 46

BRACE, WILLIAM SHANNON (SF) 1307 Morrison Av, Tampa 6, Fla R S John's 57-. b Homestead Pa 22 Sep 16 s Rev Rodney Brace & Mary (Shannon). HS Lebanon Pa, Hob BA 38, GTS 41. D May 41 Bp Sterrett P Feb 42 Bp Gravatt. m 10 June 42 Amelia Douglass Hildebrand c 1. Cur Trin Par Columbia SC 41-43, P-in-c Trin Edgefield Gr Ridge Spring & Our Sav Trenton SC 43-48, P-in-c S Steph Johnson SC 47-48, R Gr Waycross Ga 48-57. Secy Dio Ga 52-57, Chrmn Dept Chr Educ Ga 53-56, Dep Gen Conv 55, Exec Coun USC 43-44 & 48 Ga 50-51 & 53-56, Stndg Com USC 48 Ga 54-57, Bd Trust Voorhees N&I Sch 44-50, Archd Waycross Archdnry 50-57, Chrmn Dept Chr Educ SF 59-

BRADBERRY, CHARLES HASLUP (Md) 1550 Latrobe Pk Ter, Baltimore 30, Md Vic Chap Redemp 61-. b Baltimore 10 Mar 34 s Joseph Roy Bradberry & Helen Louise (Haslup). HS Baltimore, Randolph-Macon BA 56, PDS STB 59. D Jul 59 P May 60 Bp N C Powell. Asst Gr & S Peter's Par Baltimore Md 59-61*

BRADBURY, WILLIAM JAMES (Pgh) 5910 Babcock Blvd, Pittsburgh 37, Pa R Chr 52-. D Sep 42 Archbp of Toronto P May 43 Bp of Toronto, Rec Nov 48. R S Mary's Beaver Falls Pa 48-52*

BRADDOCK, GUILBERT CAMPBELL (Pa) 3226 No 16th, Phila, Pa Vic All Souls' Ch for Deaf Phila & Mssy to Deaf Dios Pa NJ & Del 51-. b Manistee Mich 15 Jan 97 s Alfred A Braddock & Flora (Campbell). Pub Schs Ouray Colo, Colo Sch for Deaf, Gal'det BA MA 47. D June 25 P May 26 Bp Manning. m 22 Jan 27 Estelle Elizabeth Maxwell c 1. Cur S Ann's Ch for Deaf NYC 26-29 Vic same 30-45, Tchr Va St Sch for Deaf 45-49, Mssy to Deaf Dios W Md Va & SwVa 49-51. Ed "The Silent Missionary" 38-44

BRADFORD, LOUIS MUNROE (Va) 3 Wilton Rd, Alexandria, Va M-in-c All SS Sharon 59-. b Long Beach Cal 29 Oct 16 s Robert Ransom Bradford & Frances Millard (Todd). MIT BS 38, VTS BD 56. D June 56 Bp Goodwin P June 57 Bp Gibson. m 11 Jul 41 Eugenie Rowe c 5. Cur The Falls Ch Falls Church Va 56-59

BRADLEY, DAVID TASKER POLK (Conn) 266 Shelton Av, New Haven, Conn R S Andr 57-. b Phila Pa 10 May 18 s Arthur Wilson Bradley & Magdalen Polk (Taylor). S Andr Sch Middletown Del, U Pa BA 39, PDS ThB 42, GTS STM 52. D June 42 P Dec 42 Bp Taitt. m 6 Sep 47 Priscilla Ann Hingston c 2. Cur S Peter's Phila 42-43, Cur S Luke's Chap Trin Par NYC 43-44 Asst Vic same 44, Vic Our Father Hulls Cove Me 45-50, R Chr Yonkers NY 50-57. Chrmn Dept Vacation Ch Sch Wk Conn, Pres New Haven Cler

BRADLEY, EDWARD CLARKE Died 16 Dec 59. For data see 59 Edition

BRADLEY, FREDERIC LAMOND (CNY) 211 Main, Waterville, NY R Gr 45-. b NYC 16 Jul 99 s T S & J F Bradley. Trin Chap Sch NYC, Trin Coll BA 21, Berk. D Dec 23 Bp Manning P Dec 24 Bp Shipman. m 10 Jan 24 Martha Isabel Fisher. Asst S Paul's Yonkers NY, Mssy-in-c S Andr New Paltz NY, Vic S Helena's Chap Lenox Mass 28-32, R S Paul's Greenwich & S Steph Schuylerville NY 32-41, Chapl USA 41, R Trin Camden NY 43-45

BRADLEY, WALLACE CLAUDE (Ore) 147 NW 19th, Portland 9, Ore Chapl Portland St Coll & Asst Trin 60-. b Portland Ore 19 Dec 25 s Carlin Keith Bradley & Claudia Dixie (Calmes). HS Portland, Lewis & Clark Coll BS 51, CDSP BD 54. D June 54 P Mar 55 Bp Dagwell. m 28 Dec 55 Patricia Kinter c 3. Vic S Mary's Gardiner-Reedsport & S Andr Florence Ore 54-57, R All SS Hillsboro Ore 57-60. Chrmn Com Ch Vocations Ore, Dept Coll Wk

BRADNER, JOHN (Mich) 19 Walden, West Hartford 7, Conn Asst S Jas 61-. b Providence RI 04 s Rev Lester Bradner & Edith Mitchell (Murray). HS Summit NJ, Ya BA 25, Boston U MA 32, Boston U Sch Theol, ETS. D June 35 P Mar 36 Bp H K Sherrill. m 29 Margaret Eleanor Creasey c 3. Cur Ascen Boston 35-37, M-in-c S Mark's North Easton Mass 37-45, M-in-c Trin Stoughton Mass 37-47, M-in-c S Tim Jackson

Mich 47-50, R Trin Monroe Mich 50-61. Dean Downriver Convoc Mich 58-61

BRADSHAW, CHARLES BAKER (Ma) 120 Herrick Rd, Newton Centre, Mass R S Jas Somerville 59-. b Des Moines Ia 16 Oct 18 s Charles Sullivan Bradshaw & Ruth Etherton (Baker), U Pa BA 40, Wells Theol Coll Eng, SWTS LTh 51. D Oct 51 P Dec 52 Bp Smith. m 17 Dec 49 Sarah Farwell Robbins c 4. Vic Trin Carroll Holy Trin Sac City S Thos Mssn Jefferson & Storm Lake Mssn Ia 51-56, LocTen S Mary's Tacoma Wash 56-57, P-in-c Holy Comm Tacoma 57, Hdmstr Chas Wright Acad Tacoma 57-58, P-in-c S Steph Fall River Mass 58-59

BRADSHAW, RICHARD JETER (Tex) 1419 Pike Rd, Ensley, Ala Non-par 60-. b Fairfield Ala 15 May 24 s John William Bradshaw & Elloie Evans (Jeter). HS Birmingham Ala, Ala Poly Inst BS 51, ETSSw BD 56. D Jul 56 Bp Hines P June 57 Bp Clements. m 1 Jan 43 Walter Elizabeth Claburn c 5. Semin-c Holy Trin Austin 54, S Luke's El Campo Tex 54-55, S Simon's Houston Tex 55, S Mark's Rosenberg Tex 55-56, Vic All SS Cameron Tex 56-58, Vic S Thos Rockdale Tex 57-58, P-in-c S Phil Houston Tex 58-60*

BRADY, CHARLES HENRY (LA) 3744 W 59th, Los Angeles 43, Cal Retired 57-, Asst S Jas 60-. b Melbourne Australia 15 Oct 86 s Joshua Henry Brady & Agnes Heath (Wilson). Hoosac Sch NY, Wms BA 06, S John's BD 14, UTS STM 47. D June 12 P Dec 13 Bp C S Olmsted. m 12 Sep 14 Elizabeth Baldwin c 3. Tchr Classic Lang Hoosac Sch Hoosick NY 06-10, Cur Trin Greeley Colo 11-13, Vic S Andr Ft Lupton Colo 13-19, P-in-c Mssns Brighton & Hudson Colo, Asst R S Mark's Denver Colo 20, R S Barn Denver Colo 20-46, Asst Min Calv NYC 47-49, R Trin Orange Cal 49-57. Dep Gen Conv 25, 34, 49, Mem Bd Trust Dio Colo, Exam Chapl, Chrmn Dioc Field Dept, Chrmn Dioc Dept Chr Educ 40-47, Chrmn Div Adult Educ LA 51-53

BRADY, DUANE NORMAN (Ma) 89 Main, Bridgewater, Mass R Trin 57-. b Yonkers NY 6 Dec 29 s Edward Hunt Brady & Arlene Dorothy (Markert). HS Syracuse NY, U Fla BA 52, Boston U, STB 55, ETS. D June 55 P Jan 56 Bp Nash. m 20 Jul 49 Angela Robert Herzog c 4. Cur S Andr Wellesley Mass 55-57*

BRADY, THOMAS JOSEPH Jr (C) 5749 No Kenmore Av, Chicago 40, Ill Cur Atone 61-. b Chicago 6 Mar 36 s Thomas Joseph Brady & Maxine Allen (Rice). HS Evanston Ill, U Ill BA 58, GTS STB 61. D June 61 Bp Street

†BRADY, Rt Rev WILLIAM HAMPTON 75 W Division, Fond du Lac, Wis Bp of FL 56-. b Aquasco Md 7 Sep 12 s Henry Bernard Brady & Maude Catherine (Gibbons). Charlotte Hall Milit Acad, U Md BA 35, GTS 38 STD 54, Nash DD 53. D Apr 38 Bp Freeman P Nov 38 Bp Gilbert for W, Con Bp Coadj of FL 24 Feb 53. m 4 June 44 Margaret Lodge c 4. Asst R Resurr NYC 38-40, R S Paul's Savannah Ga 40-48, R S Paul's Par Alton Ill 48-53, Bp Coadj of FL 53-56. Dep Gen Conv 43, 46, 49, 52, Exec Coun Ga 43-48, Stndg Com Ga 45-56 Sp 48 Pres same 48-53

BRAGG, ALAN RUSSELL (Vt) 37 State, Windsor, Vt R S Paul's Windsor & Trin Cornish NH 51-. b Brewster Mass 7 June 05 s Allen S Bragg & Margaret Russell (Wixon). Boston Latin Sch, St Normal Sch, S John's Coll Winfield Kan, U Minn MA, Concordia Sem, GTS 33. D Nov 33 P Jul 34 Bp R E Campbell. Liberian Mssy Staff Wk among Vai People 33-39, Asst Vic S Luke's Chap Trin Par NYC 43-44, Asst Chapl Bellevue Hosp NYC 44-45, Chapl Sea View Hosp Staten Island NY 45-51. Publ "Vai Prayer Book," "St Luke's Gospel in Vai"

BRAGG, WILLIAM RUSSELL (Pgh) 104 Temona Dr, Pittsburgh 36, Pa P-in-c Transfig Clairton & Gd Samar Liberty Borough 61-. b Pittsburgh Pa 20 Aug 06 s William H Bragg & Elsie Annie (Weetman). HS Pittsburgh, Duff's Iron City Bus Coll, Dio Pgh Night Sch. D Dec 60 Bp W S Thomas P Jul 61 Bp Pardue. m 3 Sep 31 Grace May Cole c 2. Form in real estate & insurance bus. LayR Transfig Clairton Pa 55-60

BRAIDWOOD, CHARLES DONALD (Mich) 2088 Pero Rd, Lapeer, Mich Archd-in-c Huron Dist 59-. b Dryden Mich 23 June 11 s Charles M Braidwood & Sadie Edith (Winship). HS Imlay City Mich, Grand Rapids Jr Coll AA 32, U Mich BA 34 MA 38, ETS STB 42. D June 42 P Dec 42 Bp Creighton. Vic S John's Otter Lake Mich 42-57, Vic S John's Dryden Mich 51-57, Vic S Dunst Davison Mich 53-57, Vic S Alfred's Lake Orion Mich 54-57, R Gr Lapeer Mich 42-61. Hon Can S Paul's Cathd Detroit Mich 49. Mem Mich Exec Coun, Mem Dept Mssns 45-, Dean Cntrl Convoc 46-48, Chrmn Del Prov 5 52, 54, 57, Stndg Com 54, Dep Gen Conv 61

BRAITHWAITE, EDWARD LLOYD (NJ) 1256 E Front, Plainfield, NJ Retired 58-. D June 16 P Aug 17 Bp Nelson. Archd for Colored Work Dio At 16-31, R S Andr Evanston Ill 31-43, P-in-c S Jas Mssn Emporia & S Thos Mssn Freeman Va 47-48, R S Mark's Plainfield NJ 48-58

BRAND, CHARLES DAMRON (NY) 400 Grand, Newburgh, NY Cur S Geo 59-. b Dallas Tex 12 Jan 32 s Harold William Brand & Kathryne (Damron). HS Dallas, SMU BA 53, GTS STB 56, Dalcroze Mus Sch NYC 58. D June 56 Bp Hart P Dec 56 Bp Boynton for Dal. Asst Incarn NYC 56-58. Dir Camp S Geo Parksville NY 60

BRANDON, CHARLES MERRITT (SanJ) Rt 1, Box 107-A, Terra Bella, Cal Retired 59-. b Auburn Ind 15 Sep 89 s Ira Brandon & Millie Melissa (Watt). Tri St Normal, Sea. D Oct 23 P Sep 24 Bp McElwain. m 27 Feb 15 Naomi Frances McCready. R Calv Waseca Minn 23-29, R S Paul's Brainerd Minn 29-35, USA 35-46, R S John's Par Porterville Cal 46-59*

BRANDT, ROGER NEIL (Minn) 410 1st Av, LeMars, Ia Vic S Geo LeMars & All SS Storm Lake 61-. b Waterloo Ia 13 Feb 24 s Henry Wm Brandt & Ethel A (Davis). HS Waterloo, Ia St Tchrs Coll BA 49, SWTS. D Mar 59 P Apr 60 Bp McNairy. m 29 Dec 46 Jeane D Leege c 3. Staff Natl Coun Soc Research 56-57, Lay-Vic Breck Meml Ponsford Minn 57-59, R S Paul's Pipestone & Vic S John's Lake Benton Minn 59-61

BRANT, GEORGE HENRY (N'k) 11 So Bergen, Dover, NJ R S John's 52-. b Eng 1 Oct 21 s Rev William John Brant & Mary Elizabeth (Chadwick). Shellbrook Sch Can, U Sask BA 45, U Emm Coll LTh 45 BD 47. D May 45 P Nov 46 Bp of Edmonton, Rec Oct 50. m 2 Jan 51 Betty Louise Kingzett c 3. Serv Can 45-50. P-in-c S John's Dover NJ 50-52

BRANT, GORDON EMMITT (EauC) 510 So Farwell, Eau Claire, Wis Dean Chr Ch Cathd 46-. b St Paul Minn 16 May 03 s Harry G Brant & Dora W (Hundt). HS St Paul, U Minn BA, Sea 32 BD 33, SWTS DD 60. D June 31 P June 32 Bp McElwain. m 9 June 33 Helen J Wallace c 2. P-in-c S Paul's Le Center Minn & Librn Sea 31-32, R All SS Minneapolis 32-38, P-in-c Bp Whipple Meml Minneapolis 33-38, R Adv Chicago 38-46. Dep Gen Conv 49, 52, 55, 58, 61, Pres EauC Stndg Com 52-58

BRÄTT, GEORGE FREDERICK (NY) 914 Paulding, Peekskill, NY Archd Dio NY 48-. b Kidderminster Eng 25 Sep 03 s Henry Brätt & Mary Emma (Yates). HS Worcester Mass, Colo St Tchrs Coll, S John's Coll Greeley BA 28, GTS. D June 28 P Feb 29 Bp Howden. m June 29 Dorothy Josephine Peck c 3. Vic Holy Trin Raton NMex 28-29, Asst S Peter's Peekskill NY 29-32, P-in-c S Mary's Mohegan Lake NY 30-33, R S Paul's Ossining NY 34-48, P-in-c All SS Briarcliff NY 35-48. Dep Gen Conv 52, Dean Convoc Westchester NY 42-48*

BRAUN, HAROLD EDWARD (O) 1524 Kelsey Av, Toledo 5, O R S Paul's 55-. b Dover O 30 Aug 15 s Edward Braun & Antoinette (Wagner). HS Dover, Muskingum BA 39, Oberlin BD 42. D Dec 53 Bp Burroughs P June 54 Bp B D Tucker. m 28 May 42 Velma Beal c 3. Asst S Peter's Lakewood O 53-55

BRAY, ALLEN FARRIS III (W) Culver Military Academy, Culver, Ind Chapl & Dir Rel Activities Culver Milit Acad 58-. b Taunton Mass 4 Jan 26 s Allen Farris Bray & Beulah Chase (Dudley). HS Taunton, Trin BA 49, VTS BD 52, Wash Sch Psychiatry, SWTS STM 61. D June 52 P Dec 52 Bp Dun. m 48 Janet M Powell c 2. Sem-in-c S John's Accokeek Md 49-52 R same 52-54, Asst Chapl Trin Coll 54-56, Chapl USN 56-58, Chapl USNR 58-. Dept Chr Educ W 52-54, Com Coll Wk Conn 55-56. Auth "The Concept of Selfhood in the Philosophy of Christian Education," Contrib "Westminster Dictionary of Christian Education"

BRAY, FRANK ELWOOD (NH) New Bedford, Mass 61-. b Providence RI 8 Aug 25 s Rev Ralph Bray & Alice Chase (Tarbell). Providence Country Day Sch, Westmin Coll BA 51, ETS BD 54. D Oct 54 Bp Bennett P June 55 Bp Higgins. m 4 Aug 56 Alice Carolyn Benford c 2. Cur S Paul's Pawtucket RI 54-57, Vic All SS Littleton NH 57-60, Vic Messiah North Woodstock NH 60-61

BRAY, RALPH (RI) 77 Ide Av, E Providence 14, RI Retired 59-. b Dawlish Devon Eng s George Edmond Bray & Lucy Bovey (Pillar). Otago U NZ, Selwyn Coll NZ 07, Auburn Theol Sem BD 20. D 07 P 08 Bp of New Zealand, Rec Jan 11. m 14 Alice C Tarbell (dec) c 2. Serv NZ 07-10, Cur Trin Chap NYC 10, Asst Emm Boston 12, R S Luke's Los Gatos Cal 15-17, R S John's Auburn NY 17-20, R S Mark's Riverside RI 20-53, Asst Gr E Providence RI 56-59. Dioc Chapl BSA & Vstg Chapl Prison Auburn NY 17-20, Retired 53-56

BRAY, THOMAS BAIRSTOW (NJ) 41 King's Hwy E, Mt Ephraim, NJ Retired 56-. b Phila Pa 3 Dec 88 s William Heron Bray & Emma (Webb). Pub Schs Mt Ephraim, Wright Sterling Bus Sch Phila, DuBose Meml Ch Trng Sch 29. D Mar 30 P June 32 Bp Matthews. P-in-c S John's Maple Shade NJ 31-33, P-in-c S Mary's Keyport & S Mark's Keansburg NJ 33-34, P-in-c Gd Shpd Atlantic City NJ 34-36, Cur S Paul's Rahway NJ 36-38, P-in-c Trin Hightstown NJ 38-42, Vic S John Evang Chew's Landing & Holy Spirit Bellmawr NJ 42-49

BRECKENRIDGE, JOHN R (Be) 609 Front, Freeland, Pa R S Jas Freeland S Jas Drifton & S Paul's White Haven 34-. b Kingston Pa 3 Dec 95 s George H Breckenridge & Lillian L (Morgan). HS Kingston, Wyo Sem, Carnegie Inst Tech BA, PDS 30. D June 30 P Dec 30 Bp Sterrett. m (1) 31 Oct 19 Florence Ruth Learn (dec) c 3, (2) 23 Aug 44 Helen Jordon. Cur S Jas Drifton & S Jas Freeland Pa 30-34*

BREEDEN, JAMES PLEASANT (Ma) 11 Akron, Roxbury 19, Mass Cur S Jas 61-. b Minneapolis Minn 14 Oct 34 s Pleasant George Breeden & Florence Beatrice (Thomas). HS Minneapolis, Dart BA 56, Grad Sch Ecum Stds Bossey 59, UTS BD 60. D June 61 Bp Stokes for Minn. m 20 Sep 58 Jeanne Marie Savoye

BREITENBACH, LOUIS CHARLES (Va) 1509 Westbury Dr, Richmond 29, Va Asst S Matt 58-. b Escanaba Mich 20 Mar 25 s William Frederick Breitenbach & Caroline Matilda (Matson). HS Escanaba, Mich St BA 49, VTS Cert 53. D Jul 53 Bp Emrich P Jan 54 Bp Hubbard. m 8 Jul 50 Doris Faye Hopps c 2. Vic Calv Mssn Hillman & Gr Mssn Long Rapids Mich 53-55, P-in-c

Chap Remembrance Middle River Epiph So River Chr High Top & S Dav Wyatt's Mtn Va 55-58

BRENDEMIHL, HENRY EDWARD (FL) 421 Cherry, Green Bay, Wis R Chr 46-. b Marinette Wis 23 May 06 s Emile Frederick Brendemihl & Frances (Lynwood). HS Marinette, Nash Coll, Nash 30. D Dec 29 P June 30 Bp Sturtevant. m 13 Aug 30 Merida Elizabeth Peterson c 2. Vic Merrill & Tomahawk Mssns Wis 30-35, Vic Eagle River Mssn Minn 34-35, Vic S Alban's Marshfield Wis 35-41, Chapl USA 41-46*

BRENNAN, JAMES HENRY (WVa) 77 Main, Buckhannon, WVa Vic Transfig Buckhannon & S Paul's Philippi 60-. b Wheeling WVa 10 Nov 34 s Mrs Carol Williams Brennan. HS Wheeling, WVa BA 57, GTS STB 60. D June 60 P Dec 60 Bp W C Campbell. m 5 Sep 53 Jane Taylor Wilson c 1*

BRENNAN, JESSE KETCHUM (WNY) Box 26, Oakfield, NY R S Mich Oakfield & Trin Middleport 61-. b St Louis Mo 23 Sep 01 s Rev Jesse Ketchum Brennan & Mary (Sharpe). Ken, Leh, Chi PhB, PDS, Bex. D June 29 Bp Garland P June 30 Bp J C White. m 6 Sep 44 Flora Wood Leach c 2. R S Andr Edwardsville Ill 29-31, R S Peter's Butler Pa 31-39, Non-par 40-44

BRENTON, LAURENCE CARLISLE (Mich) 1500 W Houghton Lake Dr, Houghton Lake, Mich Vic All SS 58- & S Eliz Higgins Lake 60-. b Burlington Wis 9 June 11 s Charles Henry Brenton & Helen Harriot (Jahnke). HS Burlington, U Toledo, Nash 51-53. D Dec 52 P June 53 Bp Hallock. m 20 June 31 Marjorie Helen Schuren c 4. P-in-c S Peter's Ft Atkinson & S Mary's Jefferson Wis 53-55, Vic S Kath Owen Wis 55-58*

BRERETON, JAMES PHILIP (O) Middleton Rd, RD 2, Hudson, O Retired 52-. b Salem O 19 Jul 84 s Louis Brereton & Emma Eliza (Mathews). Pub Schs Salem, Ken, Bex. D June 27 Bp Leonard P Oct 28 Bp Rogers. m 2 Feb 10 Lucy Marie Mitchell c 2. R S Paul's Medina O 27-38, R S Andr Dayton O 38-44, R Chr Hudson O 44-52*

BRERETON, LOUIS MITCHELL (O) 425 Cleveland Av SW, Canton 2, O R S Paul's 56-. b Mt Vernon O 26 Jul 11 s Rev James Philip Brereton & Lucy Marie (Mitchell). HS Medina O, Ken PhB 34, Bex BD 38 DD 55. D June 38 Bp Rogers P Dec 38 Bp B D Tucker. m 24 Sep 38 Helen Louise Gable c 2. Cur S Paul's Akron O 38-40, R S Peter's Lakewood O 40-55

BRERETON, THOMAS FREDERICK (A) 129 5-B Fir, Fort Dix, NJ Chapl (1st Lt) USA 60-. b Rochester NY 31 Mar 27 s Frederick Raymond Brereton & Charlotte (Rider). HS Summit NJ, WVa Wesl AB 51, Garrett Bibl Inst BD 54. D Dec 58 P June 59 Bp Barry. m 9 Sep 50 Alma Hammond c 3. Meth Min 54-58. Cur S John's & Vic S Luke's Troy NY 58-60

BRETTMANN, JAMES WILLIAM (Ala) Chaplain's House, Univ of the South, Sewanee, Tenn Actg Chapl U So 60-. b Wichita Kan 7 Jul 10 s Emil Henry Brettmann & Lula Inez (Barkalow). HS Wichita, U So BS 31 BD 35, Oxf BLitt 60. D Sep 34 P June 35 Bp Wise. m 12 June 35 Jean Wright c 2. R Covenant Junction City Kan 35-39, R S Andr Birmingham Ala 39-44, R S John's Montgomery Ala 45-57. Stdt Oxf 57-60

BREUL, HENRY HURD (Kan) 3916 W 17th, Topeka, Kan R S Dav 57-, Chapl Epis Stdts Washburn U 59-. b Bridgeport Conn 26 Feb 24 s Alvin Chester Breul & Mildred (Rennell). Loomis Sch Conn, Harv BA 46, GTS STB 51. D June 51 P Mar 52 Bp W H Gray. m 23 June 51 Grace Bassick Dickson c 1. Vic S Andr Devon Conn 51-52 P-in-c same 52-57. Secy New Haven Archdnry 52-56, Mem Exec Bd Priest Fellshp Conn 53-56, Chrmn Elections Com 54-56, Secy Angl Soc 54-56, Alum Bd GTS 56-57, Exec Coun Kan 58-60, Stndg Com Kan 60-61

BREUNINGER, FREDERICK AUGUST (Pa) RD 1 Malvern, Pa R S Peter's Great Valley 57-. b Phila Pa 28 Mar 27 s Howard August Breuninger & Margaretta (Lampe). HS Phila, U Pa BA 52, ETS STB 55. D May 55 P Dec 55 Bp Armstrong. m 24 June 50 Phyllis Leavell c 1. Vic S John's Compass & Ascen Mssn Parkesburg Pa 55-57

BREWSTER, LEON MARK (E) St Mark's Rd, Aikin, Md R S Mark's Perryville 49-. b Pittsburgh Pa s Benjamin Franklin Brewster & Mary (Russell). HS New Haven Conn, U Mich BA 14, Berk 22 BD 23, Oxf 22-23. D June 22 Bp Brewster P Dec 23 Bp Garland. m 13 June 22 Ora Winifred Wood. Mstr Epis Acad Phila 23-24, Cur S Mary's Phila 23-24, Vic Chr Chap & S John's Par Waterbury Conn 24-29, Chapl Seamen's Ch Inst NYC 29-31, R S Jas Farmington Conn 32-42, R S John's Havre de Grace Md 42-49. Exam Chapl, Dept Rel Educ, Exec Coun E, Pres Stndg Com Dio E 60-

BREWSTER, WILLIAM Jr (Eur) 3 Rue De Monthoux, Geneva, Switz Asst Emm 60-. b Hartford Conn 11 Jan 34 s Rev William Brewster & Elizabeth Brimmer deV (Bosley). Kent Sch Conn, S Steph Sch Tex, U Tex AB 55, CDSP BD 60. D June 60 Bp Emrich P Jan 61 Bp Bayne. m 20 June 56 Sally Stedman

BREYFOGLE, MILLARD HUGH (Fla) Box 323, Melrose, Fla In-c Trin Melrose & S Anne's Keystone Hts 58-. b Chicago Ill 3 Mar 22 s Willis Charles Breyfogle & Mabel Caroline (Roll). HS Mountain Lakes NJ, U Fla 55, U So GD 58. D June 58 P Mar 59 Bp West. m 18 Feb 45 Elizabeth Lee Walts c 3. Expediter Western Elec Co 40-53

BRICE, GEOFFREY LLOYD (Roch) 26 Brown's Av, Scottsville, NY Vic Gr Scottsville & S Andr Caledonia 59-. b NYC 13 Feb 30 s James Edward Brice & Frances Marion (Brink). Peddie Inst, U Va BA 53, ETS 56. D June 56 P Feb 57 Bp D S Stark. D-in-c S Paul's Angelica & S Phil Belmont NY 56, Cur Trin Meml Binghamton NY 56-59*

BRICKMAN, CLARENCE WILLIAM (SF) 28 Havemeyer Pl, Greenwich, Conn Exec Secy Natl Coun Unit on Par & Prep Schs 56-. b Windsor Ont Can 7 Nov 96 s John Henry Brickman & Mary Cecelia (Dornan). HS Detroit, Detroit Inst Tech, S Steph, Col, GTS 30. D June 30 Bp Manning P Dec 30 Bp Lloyd. m 11 Jan 21 Anna Bet Stone c 1. P-in-c Chap Redeem Yonkers NY, R Chr Fairmont WVa 31-36, R S Paul's Lansing & Stdt Chapl Mich St Coll 36-45, Natl Chapl Bro S Andr 45-47, R S John's Tampa Fla 47-56. Mem Dept Rel Educ Mich 38, Gen Chrmn Cranbrook Sum Conf 38, Chrmn Coll Cmssn Mich 38-40, Mem Exec Com SF 48-50, Chrmn Dept Chr Educ SF 49-51, Chrmn Hillsborough Co Child Cmssn 50-56, Dir S John's Par Day Sch 51, Mem Prov 4 Cmssn Par Day Schs 51, Chrmn Dioc Dept Par Day Schs 53, Bd Dir Hillsborough Crippled Child Cmssn 54, Chrmn Div Par Day Schs Epis Sch Assn 54-, Exec Secy Epis Sch Assn 57-, Dir Conf on Par Day Schs 57. Pamphlets "Evolution of Ecclesiastical Music," "Heritage of the Church's Worship"

BRIDGEMAN, CHARLES THORLEY (NY) 40 E 10th, NY 3, NY Cur Trin 45-. b NYC 21 Feb 93 s Wentzel Andrew Bridgeman & Gertrude Moore (Lane). S Steph BA 13, Col MA 16, GTS STB 16 STD 43. D June 16 P June 17 Bp Green. m 2 June 30 Marie Therese de Bermingham c 1. Asst S Sim Brooklyn NY 16-17, Asst Country Centre Mssn Newtown Pa 17-20, Asst Secy Foreign-born Americans Dept Mssns Natl Coun 20-24, Instr Hist Russian Orth Sem NY 23-24, Amer Educ Chapl & Prof Armenian Theol Sem Jerusalem 24-44, Hon Can S Geo Cathd Jerusalem 29-38 Res Can same 38-44, Archd Syria & Lebanon 43-44. Rep Life & Wk Conf Sweden 25, Rep World Conf Faith & Order Scotland 37, Exam Chapl 45-, Mem Com Chr Soc Rela NY 49- Chrmn same 50-52, Chrmn Spec Com on Narcotics 51-53, Pres NY Epis Serv to Aged 56-59, Hstgr Trin Par NYC 56-. Co-auth "Foreigners or Friends," Auth: "Jerusalem at Worship," "Religious Communities of the Christian East," "Who's Who in the Eastern Christ World," "A Memorandum: The Necessity of an International Regime for Jerusalem," "The Episcopal Church and the Middle East," "Handbook of Anglican Bishopric in Jerusalem and the East," "The Trinity Church Association and Trinity Mission House"

BRIDGERS, ARTHUR DOOLEY (EC) Calvary Ch, Burnt Hills, NY Asst Calv 53-. D June 38 P Jan 39 Bp Wing. Asst S John's Hollywood Fla 38-39 P-in-c same 39-48, R Gd Shpd Wilmington NC 48-49*

BRIDGES, GARDNER WILLIAM (Er) 209 No S Marys, St Marys, Pa Vic S Agn St Marys & S Mart Johnsonburg 51-. b Geneva NY 2 Jan 18 s George William Bridges & Mildred Nettie (Seabrook). HS Geneva, Hob BA 40, Berk STB 43. D Dec 43 P June 44 Bp Reinheimer. m 29 June 46 Shirley Ann Stafford c 3. P-in-c S Mark's Newark NY 44-45, R S Paul's Montour Falls & S John's Catharine NY 45-49, Asst S Paul's Cathd Erie Pa 49-51. Exam Chapl Er 56-61, Advsr Dist V Young People, Exec Coun Er 61-

BRIDGES, RALPH ANDREW (La) 4836 Elysian Fields Av, New Orleans 22, La R Holy Comf 48-. b Montgomery Co NC 27 Aug 11 s Franklin William Bridges & Georgia Wilbur (Haithcock). HS Salisbury NC, Catawba Coll BA mc1 33, U So BD 36. D June 36 P June 37 Bp Penick. m (1) 2 May 37 Helen Ruth Murph (dec), (2) 22 Oct 43 Frances Patricia Jones c 2. Asst R Holy Comf Burlington & P-in-c Calv Chap Burlington Mills & S Andr Mssn Haw River NC 36-38, R S Steph Par Erwin NC 38-42, Chapl USN 42-46, R Messiah Rockingham & P-in-c All SS Hamlet & S Dav Laurinburg NC 46-48. Pres Greater New Orleans Fed Chs 59-

BRIDGES, THOMAS AUSTIN (WMo) 58 Front, Marblehead, Mass Retired 52-. b Coolville O 28 May 96 s Walter Reeder Bridges & Dixie Marion (Reeder). HS Washington Pa, Boston U BS 26 MA 27 STB 28, Harv 29, ETS 30. D June 29 Bp Slattery P May 30 Bp Babcock. m 3 June 20 Selma H Wetzel. Boys' Dir Settlement House Roxbury Mass 24-28, Asst All SS Brookline Mass 28-30, Assoc Hdmstr & Chapl Longwood Day Sch Brookline Mass 30-32, Instr Northeastern U 32-38, Staff S Paul's Cathd Boston 39-41, Chapl Mass Gen Hosp 41-42, R S Chrys Quincy Mass 42-49, Chapl S Luke's Hosp Kansas City Mo 49-52*

BRIEANT, CHARLES HOWARD (NY) 177 Kingsley Av, Staten Island 14, NY Asst Min Org & Choirmstr S Mary's 59-. b Ossining NY 26 Apr 20 s Albert George Brieant & Florence Evelyn (Cotton). HS Ossining, Trin BA 48, Trin Coll Mus London Lic 50, Berk STB cl 51. D June 51 P Dec 51 Bp Donegan. m 1 Sep 47 Emily Galilee Willametz c 4. P-in-c S Peter's Stone Ridge S John's High Falls & All SS Rosendale NY 51-54, Asst Min Org & Choirmstr S Tim Detroit Mich 54-59. AGO 41-. Chapl Staten Isl Power Squad, Ensign Sea Cadets Inc

BRIELAND, DONALD M (Minn) 233 Apple Tree La, Barrington, Ill P-in-c S Ann's Woodstock 61-. b Pencer Minn 15 Jan 24 s Martin L Brieland & Gene (Medhus). HS Waterville Minn, Carl BA 43, NW MA 45, SWTS 45, Minn PhD 49. D Sep 45 Bp Keeler P Jan 48 Bp Haines. m 6 Aug 45 Christine Grant c 2. D-in-c Ascen St Paul & S Andr So St Paul Minn 45-46, Instr & Asst to Chapl Shattuck Sch Faribault Minn 46-47, Asst Prof Speech & Psychol & Chapl Epis Stdts Grinnell Coll Ia 47-49, P-in-c S Steph Newton Ia 48-49, Research Assoc U Minn 49-53, Fulbright Prof Psychol U Peshawar Pakistan 53-54, Exec Dir Eliz McCormick Meml Fund Chicago 54-58, P-in-c S Mich Barrington Ill 58, Supply P S Lawr Libertyville Ill 59. Consult Curric Devel Natl Coun 52-. Auth "A Comparative Study of the

Speech of Blind and Sighted Children," arts on child development & parent education*

BRIEN, BERNIS DeFREES (E) 105 Gay, Denton, Md R Chr Denton & Vic Epiph Preston 59-. b Dayton O 26 May 10 s Bernis B Brien & Lindsay (Decker-Metcalfe). HS Dayton, Ken PhB 32, Bex BD 35. D June 35 P Feb 36 Bp Rogers. m 17 June 36 Bertha Lillian Lorentz c 2. D-in-c S Luke's Niles O 35-36 R same 36-43, Vic S Luke's Dumont NJ 43-49, Vic S Mart Maywood NJ 43-59. Mem Bd Rel Educ N'k 43-47. Ed "Guide Posts in Religious Education" N'k 43-46, Rel Ed The Rockport Press NYC 48-53. Auth "Bible Riddles," "Verse Riddles from the Bible," "Who Am I?", "What Am I?", "Tell Me," "Riddles about Jesus," "Completion," "Bible Zoo"*

BRIGGS, HENRY CLAY (LI) Box 6512, Jersey City, NJ-. b Brooklyn NY 4 May 72 s Henry Clay Briggs & Julia Almira (Mead). Pr BA 96 MA 98, Pr Sem 99, AAGO 16. D Dec 01 Bp Worthington P May 02 Bp Burgess. m 12 Sep 98 Mabel Foland c 2. Form Presb Min. P-in-c S Jas Callicoon Depot NY 01-02, Rescue Mssn & Evang Wk Brooklyn NY. Auth "Revelation Symbolism"

BRIGHT, GASTON DeFOIX (USC) 609 E Main, Easley, SC Vic S Mich 59-. b Spartanburg SC 16 Aug 24 s Augustus Perry Bright & Pauline Elizabeth (McClellan). Wofford Coll BA 50, U So BD 57. D Jul 57 P Mar 58 Bp Cole. m 5 June 48 Helen Rebecca Hamiter. Asst S Paul's Pendleton Ascen Seneca & S Mich Easley SC 57-59, Asst Chr Greenville SC 60-61*

BRIGHT, JOHN A (SBra) Caixa Postal 300, Pelotas, RGS, Brazil Chapl Colégio Sta Margarida & Asst Cristo Redentor 61-. b Portland Ore 1 Sep 27 s George Adams Bright & Helen (Adams). Lawrenceville Sch, Pr BA 49, CDSP BD 56. D June 56 P Jan 57 Bp Dagwell. m 28 June 59 Ann Page Keane c 1. Asst S Mark's Medford Ore 56-57, Vic S Andr Portland Ore 57-60, Mssy SBra 60-

BRIGHT-DAVIES, WILLIAM HASTINGS (SF) 414 No Sapodilla Av, W Palm Beach, Fla Retired 56-. b Accra Gold Coast 8 Oct 96 s James Bright-Davies & Lamitsoi (Armah). Govt Sch Accra, Priv Schs Eng, Tutors London & Oxf, NY Sch Soc Wk, Bp Payne Div Sch 30. D Dec 30 P Jul 31 Bp Quin. m (1) 18 Oct 22 Beatrice Juanita Grant (dec) c 4, (2) 3 Aug 52 Maxine W Pollard. P-in-c S Luke's Houston Tex 31-40, P-in-c S John's Tyler Tex 34-36, P-in-c S Mich Beaumont Tex 31-48, Vic S Aug Galveston Tex 30-48, R S Pat W Palm Beach Fla 48-56. Publ "Negro Work in the Diocese of Texas," "A Guide to the Divine Liturgy," "History of St Patrick's Church, West Palm Beach"*

BRIGHTMAN, EDWARD SCIPIO (Ok) 2327 No Wheeling, Tulsa, Okla Vic S Thos 57-, P-in-c S Phil Muskogee 59-. b Charleston SC 26 Jan 14 s Peter Jackson Brightman & Katie (Johnson). HS NYC, CCNY BA 50, GTS, VTS BD 57. D Apr 52 P Apr 53 Bp DeWolfe. m 15 Feb 42 Lucy Frasier c 6. Asst Min S Phil Brooklyn NY 52-53, Vic S Sim Cyr Springfield Mass 53-55, P-in-c Chr Halifax S Andr Danville & S Luke's Chatham Va 55-57

BRILL, EARL HUBERT (Pa) 215 So 42nd, Philadelphia 4, Pa Epis Chapl U Pa 59-. b Abington Pa 17 Nov 25 s Joseph Brill & Stella Ellsworth (Scheer). U Pa BA 51, PDS ThB 56, Pr Theol Sch ThM 58. D May 56 P Nov 56 Bp Hart. m 26 Jan 52 Ruth Ball c 2. Vic Epiph Royersford Pa 56-59

BRINCKERHOFF, SAMUEL RAYMOND (NY) RFD 1, Box 88, Yorktown Hgts, NY Retired 56-. b NYC 12 June 83 s James S Brinckerhoff & Julia (Fanshaw). S Steph BA 05 MA 08, GTS BD 09. D June 08 P June 09 Bp Greer. m (1) 14 June 09 Marie Elizabeth Woodcock (dec) c 2, (2) 18 Oct 37 Elizabeth Peterkin Benson. Fell GTS 08-09, R S Matt Newark NJ 09-10, P-in-c S Gabr Mssn Brooklyn NY 10-15, Mssy 15-16, Asst S John's Yonkers NY 16-19, Asst S Mark's Mount Kisco NY 19-38 & 56, P-in-c S Steph Armonk NY 32-38, R S Luke's Somers & S Jas No Salem NY 38-56. Chapl Bro S Andr NY, Mem Bro S Andr Clergy Advsry Bd

†BRINKER, Rt Rev HOWARD RASMUS 1008 WOW Bldg, Omaha 2, Neb Bp of Neb 40-. b Nashotah Wis 20 Oct 93 s Henry Brinker & Anna Margaret (Rasmus). Howe Sch, S John's Delafield, Phillips Brooks Phila Pa, U Pa, PDS STB 17 DD 40, Nash DD 40. D June 18 P Apr 19 Bp N S Thomas, Con Bp of Neb 25 Jan 40. m 29 Jul 35 Winifred Eleanore Parsons c 2. R Chr Douglas Wyo 18-23, R S Barth Chicago 23-40, Prov Bp of W Neb 43-46 (Bp reunited Dio 46-). Mem Bp & Coun, Chrmn Dept Ch Ext, Chrmn Archit Guild, Pres Round Table 24-33, Chrmn Dept Ways & Means 27-29, Chrmn Dept Publ 38-40 all Dio C, Pres Bd Trust Clarkson Hosp 40, Pres Bd Trust Brownell Hall 40, Mem Jt Cmssn Holy Matrimony 40, Chrmn Bd Mssns Prov 6 44, Pres Prov 6 47-53, Mem Cmssn Cler Placement & Com on Dispatch of Bus Gen Conv 49, Mem Jt Com Reconstruction Gen Conv 55- Chrmn 59, Mem Consult Body Lambeth Conf, Del 2nd Assembly World Coun Chs

BRINKMAN, PHILIP TOLL (WMo) Box 265, Branson, Mo Vic Shpd of the Hills Ch 58-. b Kansas City Mo 7 May 19 s Paul Parmelee Brinkman & Mary Lee (Toll). HS Kansas City, U Mo BS 40, Wolsey Hall Oxf. D May 58 P Dec 58 Bp Welles. m 2 Sep 42 Margaret Alice Smith c 4. Dept Chr Educ WMo 58

BRISON, WILLIAM STANLY (Conn) Amity Rd, Bethany, Conn R Chr 59-. b West Chester Pa 20 Nov 29 s William P Brison & Marion (Wilbur). HS Ridgewood NJ, Alfred U BS 51, Berk STB 57. D May 57 Bp W A Lawrence P Dec 57 Bp Hatch. m 16 June 51 Marguerite Nettleton. Vic Chr Bethany Conn 57-59

BRITTAIN, GAIL COLYER (FL) 312 McClellan, Wausau, Wis R S John Bapt 60-. b Fort Wayne Ind 15 Apr 17 s Hugh Colyer Brittain & Eva Leonne (Hiscutt). HS Fort Wayne, Carroll Coll, Nash 44. D May 44 Bp Ivins for NI P Dec 44 Bp Mallett. m Jul 47 Lois Hile c 1. Cur Trin Fort Wayne Ind 44-45, P-in-c S Jas Goshen Ind 45, R Gd Shpd East Chicago Ind 46-51, R Trin Peru Ind 51-57, Vic Holy Apos Oneida Wis 57-60. Mem Bp & Coun NI 49-57, Chrmn Dept Chr Educ 50, Stndg Com NI 51 FL 60-62, Secy Dio NI 51, Chrmn Midwest Com ACU 61-

BRO, ANDREW HARMON (C) 309 Sunny, Mt Carroll, Ill Chapl Shimer Coll 59-. b Chicago Ill 17 Dec 30 s Albin Carl Bro & Marguerite (Harmon). Shimer Jr Coll, Denison U BA 56, Chi BD 57, SWTS 57. D June 57 Bp Street P Dec 57 Bp Burrill. m 28 Jul 56 Adalu Carpenter c 1. Cur S Aug Wilmette Ill 57-59

BROADBENT, W SCOTT (Md) 826 Braeside Rd, Reistertown, Md R All SS 52-, Chapl & Tchr Hannah More Acad 59-. b Baltimore 1 Oct 05 s Walter Broadbent & Caroline (Amos). S John's BA 31, VTS BD 34. D Mar 34 P Dec 34 Bp Helfenstein. m 3 June 35 Mabel Naomi House c 2. R Deer Creek Par Harford Co Md 34-36, P-in-c S Marg Baltimore 36-42, R Holy Trin Baltimore 42-52, P-in-c S Tim Catonsville Md 50-52*

BROADHURST, ALBERT (Er) RD 1, Townville, Pa Retired 47-. b Liverpool Eng 77 s Isaac Henry Broadhurst & Elizabeth Mary (Watkins). Pub Sch Liverpool, Priv Sch Syracuse NY, Hob BA, GTS 08. D June 08 P June 09 Bp C T Olmsted. m 12 Cora Loretta Brooks c 3. R Calv Homer NY, R S Jas Meml Titusville Pa 12-47. Dep Gen Conv 7 times, Mem Stndg Com & Exec Coun Dio Er, Secy Dio Er*

BROBURG, ANSELM (NJ) Christ Church Rectory, Shrewsbury, NJ R Chr 59-. b St Paul Minn s Rev Philip Broburg & Anna Eugenia (Peterson). D Dec 46 Bp Remington P Nov 50 Bp Bennett. m 31 Dec 45 Marion Virginia Beaton c 2. Vic Chap Nativ E Helena Mont & Secy to Bp of Mont 45-47, Vic S John's Boulder Mont 46-47, Vic Gr Phillipsdale RI 47-51, Vic S Paul's Brant Lake NY 51-54, R S Sacrement Bolton Landing NY 51-59, Can Mssnr Dio A 55-59, RurD Adirondacks 57-59. Dioc Coun A 53-54, Bd Mssns 55-59, Del Prov Syn 57, Dept Rel Educ NJ 61-

BROBURG, PHILIP (RI) Box 278, Bolton Landing, NY Retired 57-. b New London Minn 30 June 88 s John Broburg & Ingeborg (Johnson). Sea 14. D May 14 P Dec 14 Bp Edsall. m 24 June 19 Anna Eugenia Peterson (dec) c 5. D-in-c S Sigfrid's St Paul 14 R same 15-29, R S Ansg Minneapolis 29-33, In-c S Paul's Brainerd & S John's Aitkin Minn 34-35, Supply wk 36-40, S Geo Phila 41-42, R S Barth Wissinoming Phila 42-47, R S Ansgarius' Providence RI 47-57

BROCK, JAMES WILLIAM (Colo) 1285 Quince, Denver, Colo Cur S Luke's 57-. b Denver Colo 20 Jul 30 s Herbert P Brock & Mary Frances (Spalding). HS Denver, U Colo BA 52, CDSP BD 55. D June 55 P Jan 56 Bp Minnis. m 16 Aug 52 Virginia LaShell c 2. Asst Trin Greeley Colo 55-57*

BROCK, POPE FURMAN Jr (Md) 210 Blenheim Rd, Baltimore, Md Asst R Messiah 59-. b Macon Ga 21. U Ga LLB. D June 53 Bp Higley P Apr 54 Bp Peabody. m 48 Ruth Dillon c 3. Asst S Mark's Candor NY 53-54, Asst R S Thos Owings Mills Md 54-56, Asst R Nativ Cedarcroft Baltimore 56-59

BROCK, RAYMOND ELLIOTT (NY) Moose Hill Rd, Guilford, Conn Retired 56-. b Weedsport NY 26 Dec 87 s William Raymond Brock & Cornelia (Dixon). HS St Louis Mo, Col 11. D Apr 24 P Sep 25 Bp Howden. m 16 Feb 15 Esther Louise Jarvis c 2. Mssy-in-c Clovis NMex 22-26, R S Geo St Louis Mo 26-28, S Matt Bloomington Ill 29-32, R Chr Riverdale NYC 32-36, R S Steph Tottenville Staten Island NY 36-56 R Emerit 56-, Chapl USA 41-46

BROCK, ROBERT HOWARD (A) 107 State, Albany 7, NY Asst S Peter's 57-. b Cades SC 9 Oct 12 s Leonard Garland Brock & Betty Smith (Howard). HS Kingstree SC, Furman U, Mercer U BA 36, Andover-Newton Theol Sem. D Nov 50 Bp Heron P May 51 Bp Nash. m 24 June 39 Pearl M Belanger c 4. Bapt Min 36-49. M-in-c Adv Medfield Mass 49-51 P-in-c same 51-57*

BROCKMANN, JOHN NELSON (Neb) 2312 "J," Omaha 7, Neb R S Mart 56-. b Berwick Pa 18 Jan 21 s George Francis Brockmann & Mary Jeanette (Harris). HS Berwick, U Cal, CDSP 41. D Sep 41 P Apr 42 Bp Jenkins. m 29 Sep 41 Marie Louise Sturges c 2. Vic S Alban's Chap Yerington & Coventry Cross Ch Smith Nev 41-42, Vic S Phil-in-the-Desert Hawthorne Nev & Assoc Mssns 42-46, R S Paul's Elko & Vic S Barn Wells Nev 46-51, R Trin Pro-Cathd Sacramento Cal 51-53, R S Andr Seward Neb 53-56. Chapl Bp Clarkson Meml Hosp 58-

BROKAW, RONALD GENE (Kan) 11 E 9th, Emporia, Kan R S Andr 59-. b Kirksville Mo 12 Jan 30 s Edward C Brokaw & Minnie V (Douglas). HS Kansas City Mo, U Kansas City BA 53, CDSP BD 57. D June 57 Bp Turner P Dec 57 Bp Fenner. m 23 Nov 59 Jeanne (McBee) Jacoby c 2. Asst S Jas Wichita Kan 57-59

BRONSON, DAVID BENNET (Lex) 124 So Hanover Av, Lexington, Ky Prof NT & Chapl ETSKy 59-. b Waterbury Conn 25 Jan 22 s Bennet Bronson & Eleanor Crosby (Lindley). S Paul's Sch NH, Ya BA 47, UTS, ETS STB 50, Harv STM 56. D June 50 P Dec 50 Bp Budlong. m 25 June 49 Gloria Ladden Cocuzza c 4. Cur Trin Hartford Conn 50-52, Vic S Andr Bloomfield & S Andr No Bloomfield Conn 52-55, Epis Chapl MIT 56-59

BRONSON, DAVID LOUIS (Mich) S Lawrence Cottage, Vicarage Rd, Chobham, Woking, Surrey, Eng Asst S Lawr 60-. b

Jackson Mich 2 Jul 29 s Glenn Potter Bronson & Yetchen Helene (Worch). HS Jackson, U Mich BA 53, Berk STB 56, Harv ThD 61. D June 56 Bp Emrich P Jul 57 Bp Street for Mich. Vic All Soul's Chap Waukegan Ill 56-57, Asst S Mark's Farnborough Hampshire Eng 57-59

BROOK, WILLIAM GREENWOOD (Dal) 1021 English, Irving, Tex R S Mark's 52-. D May 32 Bp of Niagara P June 33 Bp of Toronto, Rec Sep 48. Serv Can 32-48. R Chr New Brighton & S Luke's Georgetown Pa 48-52*

BROOK, WILLIAM VARINA Jr (WVa) S Luke's Ch, Welch, WVa Cur S Luke's Welch Gr Keystone S Mark's War & S Paul's Avondale 61-. b New Bedford Mass 21 Mar 36 s William Varina Brook & Mildred Evelyn (Nelson). HS Huntington WVa, Marshall Coll BA 58, Bex 61. D June 61 Bp W C Campbell

BROOKE, WALTER CARROLL (SwVa) 25 Church, Staunton, Va R Trin 39-. b Wash DC 12 Apr 05 s Albert Goelet Brooke & Mary Alice (Myers). HS Wash DC, G Wash U, W&M, VTS 31. D June 31 Bp W L Gravatt P Jul 32 Bp Strider. m 24 June 31 Florence Dorothy Edwards c 5. P-in-c Calv Montgomery WVa 31-35, R S Paul's Par Weston WVa 35-39 *

BROOKS, CHARLES FREDERICK (Dal) 5100 Ross Av, Dallas 6, Tex Exec Dir E D Farmer Fndt 55-, Asst S Mich & All Ang 59-. b Fitchburg Mass 1 Apr 01 s Charles Eugene Brooks & Mabel Emma (Danyew). HS Fitchburg, Boston U BA 23, Berk 26, U Denver MA 39. D June 26 P Apr 27 Bp Davies. m 20 Jan 46 Eleanor Lee Hearon. Asst S Steph Pittsfield Mass 26, Cur Trin Wilmington Del 29-30, Vic All SS Cathd Albany NY 31-32, R All SS Par Denver Colo 32-48, Dir Gr Ch Counseling Cntr Providence RI 48-50, Dean S John's Cathd Providence RI 50-55. Chrmn Dept Chr Soc Rela Colo 40, Mem Amer Assn Soc Wkrs 40-, Bd Dir RI Mental Hygiene Soc, Chrmn Fam & Child Div Coun Commun Serv Providence RI 52-54 Treas & Bd Dir same 54, VP S Eliz Hm Providence RI 52-55, Dioc Coun RI 53-55, Chrmn Dept Chr Soc Rela Prov 7 57-, Exec Bd Tex Gerontological Soc 58-, Chrmn Dioc Com on Aging 57-. Dir Tex Non-Profit Nursing Assn 58-

BROOKS, DAVID HENRY (Fla) 2109 Owen, Tallahassee, Fla P-in-c S Mich & All Ang 48-, Stdt Chapl Fla A&M Coll 47-. b Decatur Ga 6 Dec 08 s Joseph Wood Brooks & Fort Sumter (Smith). HS Decatur Ga, Morehouse Coll, Va St Coll, Fla A&M Coll BA, Bp Payne Div Sch BD 47, Edw Waters Coll DD 52. D June 47 P Nov 48 Bp Juhan. m 31 Dec 37 Vivia Stallsworth. D-in-c S Mich & All Ang Tallahassee Fla 47-48

BROOKS, FREDERICK MANNING (Pa) 306 Berkeley Rd, Merion, Pa R Sav W Phila 55-. b Watertown Mass 16 Apr 12 s Rev Frederick Manning Brooks & Sarah Louise (Bruce). Boston Latin Sch, Boston U Bus Sch & Coll Lib Arts 38, ETS BD 41. D June 41 P Dec 41 Bp H K Sherrill. m 27 June 40 Miriam Adelaide Rix c 3. Cur S Steph Lynn Mass 41-45, R Ascen Fall River Mass 45-55, Chapl Lynn Juv Crt 44-45, Civ Chapl Ft Ruckman & East Point Nahant Mass 43-45, Secy & Organizer Greater Fall River Coun Chs 45-49, Dept Chr Educ Ma 46-55, Com on Evang Ma 50-55, Dioc Coun 52-55, Dept Soc Serv 52-55, Pres Greater Fall River Epis Cler 53-55, Chapl Drexel Inst Tech, Chapl U Pa Hosp. Auth arts in & Mem Bd Publ "Church Militant" 49-55 Chrmn same 53-55 Adv Mngr Gen Conv same 52

BROOKS, JOHN HENRY (Lib) Cavalla, Liberia, W Africa P-in-c Epiph 53-. D May 25 Bp Gardiner P May 26 Bp R E Campbell. In-c Transfig Mssn Sodeke Lib, In-c S Cypr Mssn Picannini Cess Lib, In-c Holy Spirit Nyaake Lib, P-in-c S Steph Plebo Lib 46-53 *

BROOKS, PORTER HARRISON (NT) Hq, 7th Army Chaplain Section, APO 46, NY, NY Chapl USA 55-. b Chicago Ill 5 Jul 26 s Hugh Moore Woods & Lucy Elizabeth Brooks. HS Dalhart Tex, McMurry Coll Tex BA 48, VTS BD 51. D Jan 51 P Jul 51 Bp Quarterman. m 21 Aug 54 Norma Margaret Singer c 3. Vic S Steph Sweetwater Tex 51, Chapl USA 51-53, Vic S Matt Pampa Tex 53-55

BROOKS, RALPH PEARSON Jr (Pgh) 5801 Hampton, Pittsburgh 6, Pa R S Andr 60-. b Pittsburgh Pa 26 Feb 33 s Ralph Pearson Brooks & Letha (Failinger). HS Pittsburgh, Pa St BA 54, VTS BD 57. D June 57 Bp Pardue P Dec 57 Bp W S Thomas. m 13 June 57 Frances Rae Mitchell c 2. M-in-c S Paul's Monongahela Pa 57-60

BROOKS, ROELIF HASBROUCK Died 24 Sep 60. For data see 59 Edition

BROOKS, WILLIAM (NCal) 4907 So Land Park Dr, Sacramento, Cal R All SS 54-. b Sunderland Eng 23 Aug 06 s Charles Brooks & Uscilla (Punshon). Sunderland Tech Coll, U Manitoba BA 39, S John's Coll Winnipeg LTh 45. D May 46 P June 47 Bp of Edmonton, Rec Jul 53. m 2 Oct 43 Grace N Wright c 1. Serv Can 46-53

BROOME, JOHN TOL (EC) 104 So George, Farmville, NC R Emm Farmville & P-in-c S Barn Snow Hill 60-. b Orlando Fla 9 Dec 31 s Lafayette Ericson Broome & Lilie Brown (Gist). S Alban's Sch Boys Wash DC, U So BA 54, VTS BD 58. D Aug 58 P Mar 59 Bp T H Wright. m 11 July 59 Mary Hines Nicholson. P-in-c S Jas Belhaven & S Matt Yeatesville NC 58-60. NC Coun Chs Recreation Com, Yth Cmssnr EC

BROUGHTON, CHARLES DU BOIS (WNY) 165 Lexington Av, Buffalo 22, NY Retired 51-. b Salem NY 17 Oct 74 s Albert Kendall Broughton & Laura Elizabeth (Davis). Trin BA 95 MA 98 DD 57, Berk STD 98, Hob DD. D June 98 P May 99 Bp Doane. m 5 May 04 Emily DeForest Brown c 2. Holy Cross Fort Plain NY 98-01, S Paul's Oxford NY 01-11, Asst S Paul's Buffalo NY 11-15, R Ascen Buffalo NY 15-51 R Emerit 51-. Dep Gen Conv, Pres Stndg Com & Bd Exam Chapls, VP Exec Coun *

BROUGHTON, WILLIAM (C) 470 Maple, Winnetka, Ill Assoc R Chr 60-. b New Bedford Mass 29 Aug 29 s Harry Broughton & Anne (Wallbank). HS New Bedford, Wheaton BA 55 Sch Theol MA 56, SWTS BD 58. D Sep 58 Bp Street P Apr 59 Bp Burrill. LayR & Yth wkr Trin Wheaton Ill 56-58, Cur Chr Winnetka Ill 58-60

BROWN, ALANSON (WT) Box 1103, Sonora, Tex R S John's 54-. b El Paso Tex 27 Jan 21 s John William Brown & Katherine Lawrence (Adams). HS Houston Tex, Tex A&M BS 43, VTS BD 51. D Jul 51 Bp E H Jones P Feb 52 Bp Salinas for WT. m 10 Jul 51 Peggy Fink c 3. Mssy Guadalajara Jalisco Mex 51-53, Asst R S Luke's San Antonio Tex 53-54

†BROWN, Rt Rev ALLEN WEBSTER 62 So Swan, Albany 10, NY Bp of A 61-. b La Fargeville NY 22 Jul 08 s N H Brown & Edith (Haller). HS La Fargeville, Sya BA 30, PDS ThB 34 ThM 37 DD 55. D Feb 34 P Sep 34 Bp Oldham, Con Suffr Bp of A 21 Feb 59. m 5 Jul 30 Helen Ruth Belshaw c 4. R S John's Richfield Springs NY 34-40, R S Mark's Malone NY 40-42, R Chr Hudson NY 42-53, RurD Albany 47-49, Dean All SS Cathd Albany 53-59, Suffr Bp of A 59-61. Dep Gen Convs 43-55, Chrmn Dept Prom 44-45, Secy Dioc Coun 45-51, Chrmn Dept Evang 46, Bd Mssns 49-51, Gen Conv Com on St of Ch 49 on Const 55, Secy Stndg Com 51. Ed Angl Soc News Letter 45-47. Auth var tracts & pamphlets

BROWN, BARTON (NY) 76 Franklin, Tenafly, NJ Cur Atone 60-. b NYC 19 June 35 s Farrington Wade Brown & Mabel Cornell (Barton). Collgt Sch NY, NYU BS 57, GTS STB 60. D June 60 P Dec 60 Bp Donegan. m 1 June 57 Kathryn Jann Braudis *

BROWN, CHARLES BERT (Tex) 6221 Main, Houston 25, Tex Assoc R Palmer Meml Ch 57-. b Carthage Mo 1 Mar 07 s John A Brown & Josephine Frances (Kreyer). HS Galveston Tex, U Tex BA 39, Presb Theol Sem BD 40, ETSSw 54. D Dec 54 P June 55 Bp E H Jones. m 28 Dec 44 Betty Ann Breyer c 2. Presb Min 40-54, Chapl USA 41-46. Asst R S Mark's San Antonio Tex 55-57

BROWN, CHARLES EDWIN (Be) 222 W 23rd, NY 11, NY Retired-. b Phila 14 June 86 s Thomas Edwin Brown & Anna B (Ash). Tem, Chi, Oskaloosa STD 18. D Feb 17 P Nov 17 Bp C D Williams. m 5 Dec 12 Nellie K Muirhead. Mssy-in-c Auburn & Tecumseh Neb 17-19, R S Mart Omaha Neb 19-23, S Paul's Troy Pa 23-26, Gen Mssy NYC 26

BROWN, CHARLES HOWARD DUNLAP (Ph) S Fran of Assisi Mssn, Upi, Cotabato, Philippines P-in-c S Fran of Assisi 59-. b Wewoka Okla 17 Mar 30 s Charles P Brown & Cora Pauline (Dunlap). HS Red Oak Okla, SE St Coll Durant Okla BA 53, Vanderbilt U & Peabody Coll MA 54, GTS 57. D Apr 57 Bp Boynton for Ok P Oct 57 Bp C Powell. m 12 Sep 53 Shirley Ann Woodruff c 2. Cur S John's Tulsa Okla 57-58, Chapl Easter Sch & Asst P Epiph Mssn Baguio Philippines 58-59. Chapl USAFR 57-, Chapl Sisters of S Anne 59-

BROWN, CHARLES JACK (CNY) Bethlehem, Conn Vic Chr Bethlehem & Epiph Southbury 61-. b Tunbridge Kent Eng 9 Jan 12 s James Edwin Brown & Olive Alice (Pankhurst). Judd Sch, U Sask BA 36, Emm Coll Sask LTh 36. D June 36 Bp of Saskatoon P Jan 37 Bp of Caledonia, Rec Nov 50. m (1) 12 Oct 37 Winifred Wedge (dec) c 2, (2) 5 Jul 60 Lois Glenn White. Serv Can 36-50, Chapl Can Army 40-45. P-in-c S Mark's Clark Mills & S Peter's Oriskany NY 50-52, R S Andr Syracuse NY 52-61

BROWN, CHARLES OLIVER (Me) 153 State, Portland, Me Dean S Luke's Cathd 59-. b West Acton Mass 8 Sep 01 s Charles William Brown & Edna Augusta (Knowlton). HS Lowell Mass, Colo St Tchrs Coll, S John's Evang Coll Greeley BA 24. D June 24 P Sep 25 Bp Moulton. m 5 June 24 Orpha Ingham c 2. In-c Calv Idaho Springs Gr Georgetown S Paul's Central City & Instr Liturgics Canon Law & Polity S John's Coll Greeley Colo 24-25, Vic S Mark's Tonopah S John's Goldfield S Peter's Mina & Stations at Round Mt & Manhattan Nev 25-27, Vic Trin Fallon Nev 27-28, R S Corn Dodge City & Vic Holy Nativ Kinsley Kan 28-30, R Trin Haverhill Mass 30-44, R S Peter's Springfield Mass 44-51, Vic All SS Skowhegan Me 51-52, R S Mark's Waterville Me & Chapl to Epis Stdts Colby Coll 51-59. Secy & Hstgr Nev 26-27, Stdt Coll Prchr, Mem Dioc Coun, Pres Catholic Club NEng. Ed "The Prospector," Nev Dist Paper 26-28

BROWN, CLYDE (W) 5601 13th NW, Wash 11, DC R Holy Comf 58-. b Brooklyn NY 28 May 91 s Arthur Brown & Helen Anne (Baker). S Steph, NW, VTS, Amer Bible Coll DD 45. D June 22 Bp Harding P May 23 Bp Davenport. m 12 June 23 Ethel Louise McAllister c 2. Asst S Steph Wash DC 23-24, R Silver Spring Par Woodside Md 24-27, S Matt Par Hyattsville Md 27-34, Dioc Mssnr W 34-46, R S Andr 46-58. Hon Can Wash Cathd 39-47, Dep Gen Convs 37-46, Dean North Convoc 30-42, Chrmn Dept Publ 32-46, Hon Can Trin Cathd Cleveland 51-52, Exam Chapl 51-52, Com on Can 53-58, Eccl Crt 53-58, Dept Mssns 57-58. Pres Montgomery Co Cler 23-26, Chapl Harmony Lodge AF&AM Wash DC 24-46 & 58-

BROWN, CRAWFORD WILLIAM (LA) 541 W Roses Rd, San Gabriel, Cal R Our Sav 53-. b Winnipeg Manitoba 25 May 95 s Thomas Brown & Margaret Lewis (Hill). U Minn, Sea 28, SWTS

DD 48. D Oct 26 P Oct 27 Bp McElwain. m 8 June 18 Olive Batterbee Southwell. Lay wkr Dio Minn & S John Evang St Paul 23-26, Cur S John Evang St Paul 26-29, R S Luke's Whitewater Wis 29-31, R Redeem Elgin Ill 31-42, Chapl USA 42-44, Dir Chapl Serv VA 45-47, Can Precentor Wash Cathd Wash DC 47-52, Assoc R Calv Pittsburgh Pa 52-53. Secy Dio Minn 29, Chrmn Dept Chr Educ LA 60-, Exec Coun LA 60-

BROWN, DANIEL CRAIN (LI) 330 Woods Av, Oceanside, NY R S Paul's Woodside 55-. b Cornwall NY 8 Aug 16 s Daniel Brown & Anna (Bittner). Newburgh Acad, HS Oceanside NY, C W Post Coll, NYU. D May 55 P Dec 55 Bp DeWolfe. m 29 Dec 40 Bonnie Jean Gibbs c 3. Cur S Steph Port Washington NY 55*

BROWN, DAVID WOOSTER (Conn) 124 Broad, Norwich, Conn Vic Trin 59-. b Waterbury Conn 23 Aug 26 s Harold Wooster Brown & Ruth Eliza (Johnson). Phillips Exeter Acad, Ya BA 48 Sch Mus 49-51, Berk STB 59. D June 59 Bp W H Gray P Dec 59 Bp Esquirol. m 19 Jul 52 Carole Bower c 4. Org & Choirmstr S Mich Naugatuck Conn 48-51, Instr Pomfret Sch Conn 51-56

†BROWN, DILLARD HOUSTON Jr Bp's House, Monrovia, Liberia Bp Coadj-Elect of Lib 61-. b Marietta Ga 20 June 12 s Dillard H Brown & Anna Rebecca (Robinson). HS Detroit, Morehouse Coll BA 36, U So Cal MTh 39, GTS. D May 40 Bp Manning for LA P June 41 Bp Stevens. m 13 Feb 42 Sarah V Ross c 2. Cur S Mart NYC 40-42, Vic Incarn Jersey City NJ 43-46, R S Luke's Wash DC 46-61

BROWN, DONN RUSSELL (RI) 207 Lowden, Pawtucket, RI Cur Gd Shpd 60-. b Erie Pa 29 Jan 33 s Kenneth Leroy Brown & Mabel Treharn (Higgins). HS Erie, Br AB 57, ETS BD 60. D June 60 P Dec 60 Bp Higgins. m 16 Jan 54 Elizabeth Hoctor c 2

BROWN, EDGAR DOW Died 18 Mar 61. For data see 59 Edition

BROWN, EDWARD GUTHRIE (EC) 2012 Evans, Morehead City, NC R S Andr 53-. b Loretto Va 4 Mar 15 s Edward Wallar Brown & Lucy Fowlkes (Guthrie). HS Richmond Va, U Rich BA 36, VTS BD 42. D May 42 Bp H St G Tucker P Apr 43 Bp W R Mason. m 7 Jan 53 Mary Welby Plaskitt c 2. R S John's West Point S Dav Aylett & Imm King & Queen Va 42-45, Chapl USNR 45-46, R Trin Manassas Va 46-53. Pres Pr Wm Co Va Min Assoc 49-50, Secy Valley Convoc Va 49-51, Pres Carteret Co NC Min Assoc 56, Exec Coun EC 56-58 & 61-, Exam Chapl EC 56-, Bd Publ 56-, Com on Status Pars & Mssns 56-, Chrmn Dept Chr Soc Rela 58, 61-. St Chapl Va AL 52, Bd Mngrs Thompson Orphanage Charlotte NC 60-61

BROWN, EDWARD TANNER Died 23 Jan 60. For data see 59 Edition

BROWN, ELWYN DUDLEY (W) 4611 22nd Av, Mt Rainier, Md R S John's 57-. b Rochester NY 4 Apr 18 s Robert Farr Brown & Irene Rosetta (Dudley). HS Rochester, Hob BA 43, ETS BD 50. D Feb 50 Ret Bp of Niagara for Roch P Sep 50 Bp D S Stark. m 18 Dec 48 Agnes Dorothy Anderson c 3. P-in-c S Luke's Fairport NY 50-53 R same 53-57. Pres Washington Cler 60-61

BROWN, FRANCIS CRAIGHILL (NC) 101 Mansfield, New Haven 11, Conn Prof Pstrl Theol Berk 53-. b Gainesville Fla 27 Dec 00 s Rev John Henry Brown & Georgia Eleanor (Hampton). HS Pensacola Fla, U So BA 22, VTS BD 25 DD 50. D Jan 25 P June 25 Bp Woodcock. m (1) 30 Aug 26 Helen Gardner Walker (dec), (2) 28 June 58 Margery Pierpont. Cur S John's Pro-Cathd Shanghai China, Prof Ch Hist Cntrl Theol Sch Shanghai China 28-30, P-in-c S Thos Sanford NC 30-43, R Emm Southern Pines NC 30-49, Dean Sch Theol U So 49-53

BROWN, GARFIELD NORMAN (Mich) 11728 W Outer Dr, Detroit 23, Mich R S Jas 54-. b Detroit Mich 3 Mar 21 s Norman Wesley Brown & Beatrice B (Humphrey). HS Detroit, U West Ont BA 52, Huron Coll LTh 52. D June 52 Bp Emrich P Jan 53 Bp Hubbard. m 13 Sep 47 Regina Mary Fejes c 1. M-in-c Ascen Detroit Mich 52-53 R same 53-54. Dean Downtown Convoc Mich 53-54, Del Prov Syn 53, Staff Mem Cranbrook Adult Conf. Auth "An Office for Use in a House or Funeral Home on a Day before the Funeral"

BROWN, HERBERT STANLEY (N'k) 12 Walnut, Newark 2, NJ R Gr 50-. b Dedham Mass 12 Aug 10 s Walter Robert Brown & Myra (White). HS Boston, Boston U BA 34, GTS STB 38. D June 37 B May 38 Bp H K Sherrill. Cur S John's Buffalo NY 37-39, Cur S Agnes' Chap Trin Par NYC 39-42, Chapl USN 42-47, R Trin Cliffside Park NJ 47-50. Dep Gen Convs 55-61, Stndg Com N'k 60-, Pres Yth Consult Serv N'k 61-

BROWN, JAMES BENJAMIN (USC) 173 E Valley, Spartanburg, SC Retired 58-. b Lexington Co SC 18 Apr 90 s Robert William Brown & Stella (Richardson). HS Lexington Co, Allen U, Bp Payne Div Sch. D Jul 25 P Oct 29 Bp Finlay. m 27 Jul 19 Sallie Lorick c 7. In-c S Ann's New Brookland SC 25-28, P-in-c Epiph Spartanburg & S Phil Greenville SC 28-53, Supply P S Phil Greenville 54-58. Ed "Piedmont Chmn" Dio USC

BROWN, JAMES THOMPSON (U) 529 E So Temple, Salt Lake City 11, Utah Asst to Dean S Mark's Cathd 60-. b Salt Lake City Utah 16 Mar 27 s Harold Ross Brown & Norinne (Thompson). Hill Sch Pa, Ya BA 50, GTS STB 60. D May 60 P Nov 60 Bp Watson

BROWN, JOHN PAIRMAN (NH) American U of Beirut, Beirut, Lebanon Asst Prof Classical Langs & Hist Amer U Beirut 58-. b Hanover NH 16 May 23 s Bancroft Huntington Brown & Eleanor (Pairman). HS Hanover, Dart BA 44, Harv Jr Fell 49, GTS STB 52, UTS ThD 58. D June 52 Bp Hall P Mar 53 Bp Washburn. m 26 June 54 Dorothy Emily Waymouth c 4. Cur Gr Newark NJ 52-54, Fell & Tutor GTS 54-56, Instr Hob 56-58 Actg Hd Dept Classical Langs same 57-58. Fac Near East Theol Sch Beirut 58-. Auth "The Displaced Person's Almanac," arts on synoptic problem, Ed Bd "Wit" 54- Ed 56-

BROWN, JOHN THOMPSON Jr (SwVa) 1001 Virginia Av, Norton, Va Vic All SS Norton & S Steph Nora 60-. b Nashville Tenn 7 Dec 33 s John Thompson Brown & Vera Louise (Sturgis). Ga Inst Tech BME 57, VTS BD 60. D June 60 Bp W H Marmion. m 5 Sep 59 Ann Landreth Robinson c 1 *

BROWN, JOSEPH HYPKIN (SHB)-. b 22 Jul 69. D Mar 93 P Mar 95 Bp F D Huntington. Antwerp NY 93-97, Chr Morristown NY 97-01, S Mark's Malone NY 01-08, Chr Norwalk Conn 08, R Calv Bridgeport Conn 08. Auth "The Rector of St. Paul's," "Farmer Bibbins" *

BROWN, JOSEPH LEWIS Jr (WT) Broadway at Park Av, Corpus Christi, Tex R Gd Shpd 59-. b Kansas City Kan 31 May 15 s Joseph Leslie Brown & Madeleine (Swan). HS San Antonio Tex, Tex A&M Coll BA 37, VTS BD 41. D June 41 P Dec 41 Bp Capers. m 30 Aug 46 Stella Megginson c 3. Asst S Mark's & Fac VTS 46, P-in-c Trin San Antonio Tex 46-49, R S Mark's Richmond Va 49-52, R S Luke's San Antonio Tex 52-59. Pres Stndg Com WT 55, Exec Bd WT 58-. Trust Tex Milit Inst 55-, Trust ETSSw 55-. Ed "The Ch News" Dio WT 47-49

BROWN, KENNETH BRADFORD (Cal) 100 Barnett Av, Arroyo Grande, Cal R S Barn 61-. b Reno Nev 7 Jul 29 s Irvin Charles Brown & Jeanne Filler (Johnson). HS Oakland Cal, U Cal AB 57, CDSP BD 60. D June 60 P Jan 61 Bp Pike. m 12 Sep 48 LoRayne Cole c 4. Dir Educ Chr Alameda Cal 58-60, Coll Chapl & Asst Dir Educ South Presby Dio Cal 60-61

BROWN, LAWRENCE LORD (Tex) 1707 W 29th, Austin 3, Tex Asst Dean ETSSw 57-, Prof Ch Hist 60-. b Hutchinson Kan 29 Jan 04 s Henry Herbert Brown & Elizabeth Emma (Lord). U Tex BA MA 54, VTS BD DD 59. D June 28 P Sep 29 Bp Quin. m 11 Nov 29 Anna Lucille Wolfer. P-in-c Holy Cross Harrisburg Tex 29-34, R Trin Longview Tex 34-42 & 45-50, Chapl USN 42-45, Prof Canterbury Bible Chair & Dir Epis Stdt Wk Tex A&M Coll 50-51, Assoc Prof Ch Hist ETSSw 51-60. Exam Chapl Tex 32-42 & 47-, Rgstr Tex 35-42 & 46-, Dep Gen Conv 46. Auth "A Brief History of the Church in West Texas," Contrib "Ch Hist Mag"

BROWN, LEO MAXWELL (WM) 49 Park Av, Old Greenwich, Conn Assoc Secy Ldrshp Trng Div Dept Chr Educ Natl Coun 61-. b Mishawaka Ind 25 Feb 15 s Elmer Lewis Brown & Mable Grace (Ledgerwood). HS Highland Pk Mich, Mich St Normal Coll Ypsilanti BA 39, CDSP BD 43, SWTS STM 50. D Mar 43 Bp Sanford P Sep 43 Bp Creighton for SanJ. m 28 June 41 Catherine Mary Woodward c 3. R S Andr Taft Cal 43-45, P-in-c S Thos Avenal Cal 44-45, P-in-c Gr McKittrick Cal 45, R Gd Shpd Allegan Mich 45-50, P-in-c S Fran Orangeville Mich 46-50, R S Mark's Coldwater Mich 50-61. Chrmn Dept Mssns & Ch Ext SanJ 44-45, Chrmn Dept T&C WM 47-53, Dean East Dnry WM 57-59, Chrmn Dept Mssns 59-60. VP & Mem Bd Dir Rur Wkrs Fellshp 48- Pres same 49-51, Mem Jt Cmssn on Rur Wk 49-52, Epis Chrmn Rur Ldrshp Sch Mich St U 47-58, Consult Curric Devel Div Dept Chr Educ 58, Lectr U King's Coll Halifax NS 58. Ed "Crossroads" 49-51, Auth "The Rural Minister: Preacher, Pastor, Priest," "The Rural Church at Mid-Century"

BROWN, MELVIN RAY (Cal) 2 Heather La, Orinda, Cal Cur S Steph 60-. b Bucklin Kan 22 Oct 21 s Jennings Bryan Brown & Opal Lucile (Imel). HS Bucklin & Syracuse Kan, U Kan AB, CDSP BD 60. D June 60 Bp Pike. m 3 Feb 42 Grace Elvis Glass c 2 *

BROWN, OSMOND HENRY (WNY) 177 Landon, Buffalo 8, NY Retired 56-. b Jamaica BWI 19 Nov 83 s James Allen Vaz Brown & Evelyn (Henry). HS Wash DC, Oskaloosa U BA 13, Hartford Fndt PdM 19, GTS 15 BD 16, Livingstone Coll DD 30. D Sep 15 P Nov 16 Bp Harding. m (1) 20 Harriet Nichols (dec) c 3, (2) 31 Aug 46 Grace Lucille Fisher. P-in-c S Thos Red Bank NJ 15-17, S Monica's Hartford Conn 17-23, R S Phil Buffalo NY 23-56. Hon Can S Paul's Cathd Buffalo 50-

BROWN, PERCY JAMES (Pa) 201 W Allen's La, Philadelphia 19, Pa Retired 54-. b Cambridge Eng 17 Dec 78 s Thomas Goodchild Brown & Sarah Elizabeth (Brooker). Rittenhouse Acad Phila, U Pa BA 03, PDS 07 DD 53. D Feb 07 Bp Whitaker P Jul 07 Bp Scarborough. m 21 Nov 11 Gladys Eleanor Powell c 5. Chapl Hosp Merc Sav for crippled children Phila 07-09, Asst Old S Peter's Phila 09-12, Sr Can Chr Ch Cathd St Louis Mo 12-15, R All SS Torresdale Phila Pa 16-53

BROWN, RICHARD IVAN (SF) 428 E Bullard Av, Lake Wales, Fla R Gd Shpd 56-. b Brazoria Co Tex 30 Sep 01 s Robert Arkenberg Brown & Flora (Smith). HS Owensboro Ky, U So GD 27. D June 27 P Dec 27 Bp Woodcock. m 12 June 26 Lorraine White c 1. P-in-c S Mary's Mssn Madisonville & S John's Uniontown Ky 27-28, R S Steph Louisville Ky 28-30, In-c Baldwin Field Ala 30-31, R S John's Tampa Fla 33-37, P-in-c Redeem Avon Park & S Agnes' Sebring Fla 37-43, Chapl USA 43-45, R S Luke's Ft Myers & Vic S Raph Ft Myers Beach Fla 45-46, Fndr & P-in-c Trin-by-the-Cove Naples Fla 50-53. Mem Exec Bd 47-, Chrmn Dept Mssns 47-49, Chrmn Dioc Camps 49-58, Chrmn Dept AF 50-52, Secy Dio SF 52-56 & 58-, Hon Can Cathd S Luke Orlando

Fla 56-, Chapl (Maj) USAR, Dep Prov Syn 39, 41, 42, 50, 56, 57, 59, 60

BROWN, RICHARD J (O) 2908 Alisdale, Toledo 6, O Assoc R S Andr 60-. b Canton O 29 Nov 30 s Lyman V Brown & Lura May (Pyers). HS Canton, Mt Union Coll BS 52, Bex BD 55. D June 55 P Jan 56 Bp Burroughs. Assoc Vic S John's Bowling Green O, Chapl Epis Stdts Bowling Green St U 55-57, Vic S John's Napoleon O 55-60

BROWN, RICHARD T S (Har) 1717 Herr, Harrisburg, Pa Nonpar 56-. b Knoxville Tenn 8 Jul 00 s Isaac Brown & Hattie (Bradley). HS Austin, How BTh 34, Tenn St Coll BA 33, Wayne MA 35, Army Chapl Sch Harv 42. D June 47 Bp Creighton P Jan 48 Bp Emrich. m 21 Aug 27 Melissa L Hamilton c 6. Chapl (Capt) USA 42-46, Vic S Aug Detroit Mich 46-53, Vic S Gerald's Harrisburg Pa 53-56. Mem Bd Parole St Pa 56-*

BROWN, ROBERT ALEXANDER Died 24 Sep 59. For data see 59 Edition

BROWN, ROBERT JAMES CRAWFORD (Mil) 2618 No Hackett Av, Milwaukee 11, Wis Cur S Mark's 59-, Instr NT Greek Nash 59-. b Chambersburg Pa 8 Sep 32 s John Edgar Brown & Sibylla (Hoffmann). HS Milwaukee, Ripon Coll BA 54, Nash BD 57. D Dec 56 P June 57 Bp Hallock. Vic Holy Trin Platteville & S Mich Shullsburg Wis 57-59, Vic Gr Galena Ill 58-59

†BROWN, Rt Rev ROBERT RAYMOND 300 W 17th, Little Rock, Ark Bp of Ark 56-. b Garden City Kan 16 June 10 s Joseph Leslie Brown & Madeline Swan (Wells). Tex Milit Inst, S Mary's, U San Antonio BA 33, VTS BD 37 DD 55, U So DD 55. D June 37 P Dec 37 Bp Capers, Con Bp Coadj of Ark 5 Oct 55. m 3 Nov 37 Katherine Warwick Rust c 3. P-in-c All SS San Benito & S Alban's Harlingen Tex 37-40, Assoc R Trin Houston Tex 40-41, R S Paul's Waco Tex 41-47, R S Paul's Richmond Va 47-55, Bp Coadj of Ark 55-56. Exec Bd Dio WT 39-40 Dio Tex 43-46, Exec Bd Dio Va 52-55, Mem Natl Coun 44-49, Trust Amer Ch Inst for Negroes 48-, Bd Trust U So, Bd Trust ETSSw, Pres Prov 7. Ed "South Chmn" 49-50, Auth: "Friendly Enemies," "The Miracle of the Cross," "Bigger Than Little Rock"

BROWN, THOMAS DEANE (WVa) Canterbury House, Institute, WVa Vic S Jas Charleston 59-. b King & Queen Co Va 18 Apr 95 s John Edward Brown & Fannie Thornton (Taylor). Essex E Acad, Bp Payne Div Sch 20, How. D June 20 P Mar 22 Bp W C Brown. m 8 May 20 Frances Othelia Hoffman. D-in-c & Fndr Trin Charlottesville Va 20-22, P-in-c Chap Redeem Oklahoma City 22-26, R S Luke's Par Columbia SC 26-28, R Osgood Meml Ch Richmond Va 28-36 & 41-52, In-c Meade Meml Chap Alexandria Va 36-41, R Calv Hanover Va 41-55, Vic S Phil Charles Town WVa & S Mary's Berryville Va 55-59. Pres Col Mssy Jurisdic 35-39, Archd Col Wk 39-41*

BROWN, THOMAS LEE (NY) 2500 Westchester Av, NY 61, NY Assoc R S Peter's Westchester 47-. b Frankfort Ky 22 Dec 05 s Thomas Pope Brown & Jennie (Lee). HS Louisville, Nash Coll, Nash 31 DD 59. D June 30 P June 31 Bp Woodcock. Mssy Panama CZ 31-32, Cur S Paul's Brooklyn NY 33-34, R Holy Comm Paterson NJ 34-44, R S John Evang Newport RI 44-47

BROWN, URBIN ALBERT (La) 791 Watson, Memphis, Tenn Stdt Sch Med U Tenn 59-. b Memphis Tenn 14 Jan 27 s Henry Grady Brown & Bessie Miron (Foust). Messick Sch Memphis, U Tenn BA 49, U So BD 52. D June 52 Bp Dandridge P Mar 53 Bp Barth. P-in-c S Phil Donelson Tenn 52-55, Asst R Calv Memphis Tenn 55, Asst R Trin New Orleans La 55-56, Assoc Instl Chapl New Orleans La 56-59*

†BROWN, Rt Rev WILLIAM AMBROSE 115 Washington, Portsmouth, Va Retired Bp of SVa 50-. b Albemarle Co 3 Jan 78 s Henry William Brown & Sarah Slade (Runyard). HS Danville Va, Roa BA 98 MA 01 LLD 38, VTS BD 01 DD 17. D June 01 P May 02 Bp Randolph, Con Bp of SVa 3 May 38. m (1) 29 Oct 02 Mary Ramsay (dec) c 2, (2) 7 Sep 39 Winifred Washington Watts (dec). D-in-c Chr Blacksburg Va 01-02, R Macgill Meml Pulaski Va 02-04, R S John's Portsmouth Va 04-38, Bp of SVa 38-50. Secy Dio SVa 09-38, Dean Norfolk Convoc, Dep Gen Convs 19-37. Trust Boys' Home, Child Home Soc of Va, Stuart Hall Staunton Va, Jackson-Feild Home, Robert Hunt Camp, Bd Trust S Paul's Sch Lawrenceville Va, Pres Bd Trust Bp Payne Div Sch, Mem Bd TAA Norfolk Va, Bd Chamber of Comm, ARC, Cerebral Palsy Assn, Commun Chest Portsmouth Va, attended Lambeth Conf 48. Named 1st Citizen Portsmouth 58

BROWN, WILLIAM DON (LA) 626 Pomona Av, Coronado, Cal R Chr 51-. b Hackensack NJ 31 May 12 s Paul F Brown & Edna Browning (Veeder). HS Eagle Rock Cal, Occ BA 36 DD 57, U Hawaii, Berk, CDSP 38. D Jul 38 P Feb 39 Bp Stevens. m 29 Jul 37 Virginia Olive Watkins c 2. Vic All SS Oxnard Cal 38-42, R Trin Los Angeles Cal 42-51. Mem Dioc Dept Soc Serv 39-46, Mem Dioc Dept Chr Educ 39-48, Mem Dioc Dept Publ Rela 49- Chrmn 57-, Exec Coun LA 58-. Observer World Coun Chs Amsterdam 48, Chrmn Cmssn on Ecumenicity 50-, Trust San Diego Coun Chs 51-54, Accred Vstr 2nd Assembly World Coun Chs Evanston Ill 54. VP Bd Trust Bp's Sch La Jolla Cal 60-, Trust CDSP 60-. Auth "Life and Work of the Rev. Leslie E. Learned, DD." Ed "Epis Review" LA 61-

BROWN, WILLIAM ERNEST (Me) 9 Lafayette, Calais, Me R S Anne's Calais & Vic S Luke's Woodland 55-. b Newfoundland 28 Sep 99 s Jesse Brown & Eleanor (Bennett). Bp Feild Coll 22, Queens Coll 28. D Sep 28 P May 29 Bp of Newfoundland, Rec Aug 46. m 24 Aug 31 Marion Pearl Bradley. R S Paul's Pipestone & S John's Lake Benton Minn 46-49, R Gd Shpd Rangeley Me 49-51, R S Steph Martyr Waterboro Center Me 51-52, R Trin Saco Me 51-55*

BROWN, WILLIAM HENRY Jr (Lex) Rt 2, Box 154, Moores Hill, Ind Retired 59-. D June 22 P Jan 23 Bp Woodcock. Vic S Andr Lexington Ky 32-59*

BROWN, WILLIAM MEADE Jr (La) 140 Albany, Shreveport, La R S Paul's 50-. b Louisville Ky 16 Jan 01 s William Meade & Letitia Moise Brown. HS Louisville, U So BA BD 27. D June 27 Bp Woodcock P May 28 Bp Quin. m 27 Elizabeth Grant c 3. R S Cypr Lufkin Tex 28-32, R S Geo Port Arthur Tex 32-37, R Chr Tyler Tex 37-46, Instr Sem Stdts Taylor Tex 45-50. Phi Beta Kappa*

BROWN, WILLIAM RICHARD III (NMex) Box 277, Fort Stanton, NMex Vic Our Redeem & Chapl TB Hosp 59-. b Phila Pa 5 Oct 16 s William Richard Brown Jr & Helen Traver (Sanford). Penn Charter Sch, Hav BA 36, PDS 41. D June 41 Bp Taitt P Dec 41 Bp Fenner. m 25 June 60 Carolyn Miriam Smith. Cur S Jas Wichita Kan 41-42, M-in-c Trin Norton Ascen Colby & S Paul's Goodland Kan 42-46, M-in-c S Barth Ellis Kan 46-50, M-in-c S Steph Wakeeney Kan 46 & 47-50, M-in-c Transfig Logan Kan 46-47, M-in-c S Mich & S Andr Chs Hays Kan 46-53, Asst Min Chr New Haven Conn 53-56, Asst S Chris Mssn to Navajos Bluff Utah 56-58, Asst San Juan Mssn Farmington NMex 58-59

BROWN, WILLIAM STANLEY (O) 2230 Euclid Av, Cleveland 15, O Dir Chr Educ Dio O 60-. b Cleveland O 1 Jan 17 s Stanley Y Brown & Gertrude (Batchelder). HS Lakewood O, Fenn Coll BA 39, Ken BD 41. D June 41 P Dec 41 Bp B D Tucker. m 17 Oct 42 Fredreca Pearl Young c 1. R S Paul's Toledo O 41-43, Chapl USNR 43-46, Dir Dept Chr Educ Dio O 46, P-in-c S Barn Mssn Bay Village O 47-51 R same 51-60. Dioc Coun O 58-60, Exam Chapl 56- Chrmn same 60-

BROWN, WILLIAM TURNER ST JOHN (C) 1200 Forest Av, Evanston, Ill R S Luke's 54-. b Augusta Ga 21 Apr 22 s William Turner Brown & Frances Jeannette (Fuller). Acad Richmond Co, Jr Coll Augusta 40, U Va BA 42, U So BD 45, GTS 47. D June 46 Bp Barnwell P June 47 Bp Conkling for Ga. Asst S Thos Thomasville In-c S John's Moultrie & S John's Bainbridge Ga 45, Cur S Luke's Evanston Ill 47-51 Assoc R same 51-54. Mem Natl Council ACU 54-. Dioc Coun 55-58, Dept Chr Soc Rela 55-58, Pres C Branch Cath Cler Un 56-57, Exam Chapl C 56-, Pres Stndg Com 59-60. Dep Gen Conv 58. Auth "The Order for the Consecration of a Bishop," "We Have Not Believed in Vain"

BROWNE, DAVID VICTOR ABBITT (Ore) Box 995, Gardiner, Ore Vic S Mary's Gardiner & S Mary's Florence 58-. b Armagh Ireland 1 May 12 s David A Browne & Edith (Ebbitt). HS Armagh, U Sask BA 38, Emm LTh 38. D May 38 P Apr 39 Bp of Cariboo, Rec Sep 56. m 9 Nov 42 Innes Browne c 2. Serv Can 38-56, Chapl Can Army 41-46. Vic S Tim Brookings Ore 56-58*

BROWNE, SAMUEL JONATHAN (SF) 1625 6th Av So, St Petersburg 12, Fla In-c S Aug 59-. b Key West Fla 30 Oct 29 s John H Brown & Ruth Eloise (Russell). HS Key West, S Aug BA 56, Nash 59. D Jul 59 Bp Louttit P Jan 60 Bp Moses. m 25 June 60 Lottie Christina Major

BROWNE, SYDNEY JAMES (SF) Box 554, Venice, Fla R S Mark's 55-, Dir Par Day Sch 59-. b Belfast Irel 16 Dec 12 s David James Browne & Martha (Shirlow). Mt Hermon Sch Mass, Hob BA 38, ETS STB 41. D June 41 Bp H K Sherrill P Dec 41 Bp W B Roberts. m 2 Sep 39 Justine Kendall Price c 3. P-in-c All Ang Spearfish S Jas Belle Fourche & All SS Newell SD 41-42, Chapl (Maj) USA 43-46, R Gd Shpd Athens O Dir Mssn Progr Hocking Valley & Chapl Ohio U 46-49, R All SS Attleboro Mass 49-51, Coll Wk Com 46-49, Dioc Com on World Order 47-49, Mem Speakers Bur Educ Com O 49, Dean Sarasota Dnry 59-, Chrmn Com on St of Ch SF 60-63. Mem Mayor's Advsry Coun on Yth 58-

BROWNE, VINCENT REES (Er) 216 Center, Ridgeway, Pa R Gr 52-. b London Ont Can 29 May 14 s John Browne & Edith Helen (Ayers). London So Coll Can, Toronto Bible Coll 38, Wyc 42. D May 42 Archbp of Toronto P May 43 Bp of Toronto, Rec Jan 49. m 16 May 42 Muriel J Grandage c 2. Serv Can 42-48, Chapl Royal Can Navy 44-45. R Chr Albion & S Paul's Holley NY 48-52, Chapl Albion St Trng Sch 48-52. Auth "Desired Haven," "Come Unto Me"

BROWNELL, FREDERICK WILLIAM (Mich) 309 So Jackson, Jackson, Mich R S Paul's Jackson & S Aid Michigan Center 52-. b Bristol RI 28 Dec 10 s Frederick Burnett Brownell & Minnie Louise (McCarty). HS Bristol, Bryant Coll 28, Bex 45, VTS. D June 45 Bp Goodwin P Jul 46 Bp W R Mason. m 30 June 34 Carolyn Beach Waters. Lay-Mssy Archdnry Blue Ridge Va 34-41, D-in-c Abingdon Ch White Marsh Va 45-46 R same 46-48, Assoc R S Paul's Jackson Mich 48-52. Dean SW Convoc 51-55 & 58-, Mem Exec Coun Mich 55-, Epis Chapl So Mich Prison 56-, Elect & Nomin Com Mich

BROWNFIELD, JOHN CLARK (WVa) 520 11th, Huntington, WVa Asst R Trin 59-. b Fairmont WVa 23 Dec 31 s James Hustead Brownfield & Amelia Elizabeth (Pollock). HS Fairmont, Hob BA 53, Bex BD 59. D June 59 P Dec 59 Bp W C Campbell. m 14 Aug 54 Florence Shizuko Yamada c 2

BROWNING, EDMOND LEE (WT) Box 47, Naha CPO, Naha, Okinawa P-in-c All Souls' Machinato 59-. b Corpus Christi Tex 11 Mar 29 s Edmond Lucian Browning & Cora Mae (Lee). HS Corpus Christi, U So BA 52 BD 54. D Jul 54 P May 55 Bp E H Jones. m 10 Sep 53 Patricia Alline Sparks c 4. Asst Gd

Shpd Corpus Christi Tex 54-56, R Redeem Eagle Pass Tex 56-59

BROWNING, ROBERT EVANS (W) 9 Farragut Rd, Swampscott, Mass Retired 57-. b Wash DC 2 Jul 80 s Livingston Browning & Mary Mason (Evans). Bladensburg Acad, Bard BA 04, VTS BD 07. D May 07 Bp Satterlee P May 08 Bp Burton. m 19 Sep 10 Della L Buchanan c 5. R Ascen Wash DC 07-08, S John's U Shanghai China 08-10, R Emm Marshfield Ore 10-17, R Gd Shpd Silver City NMex 17-18, Chapl AEF France 18-19, Asst Epiph Wash DC 20-22, R Ascen Baltimore Md 22-41, M-in-c S Columba's Wash DC 41-42, Vic Chap Redeem Glen Echo Md 42-51, Retired 51-54, P-in-c All SS Lynn Mass 54-57, Mssy Dio Ma 57-*

BROWNLEE, HUGH RICHARD (O) 223 48th, Sandusky, O Asst Gr 61-. b Cleveland O 24 Nov 27 s Ivan Stitt Brownlee & Mabel Jane (Upton). HS Rocky River O, Baldwin-Wallace BS 50, Bex BD 61. D June 61 Bp Burroughs. m 4 Oct 52 Donna Lou Wright, c 3

BROWNLEE, PETER JOSEPH (LA) 577 E Mountain View Av, Glendora, Cal R Gr 53-. b Rathwell Man Can 12 Oct 05 s Rev George Edward Brownlee & Agnes Reid (MacFarlane). U Sask, Emm Coll Sask LTh. D June 37 P May 38 Bp of Qu'Appelle, Rec Oct 49. m 13 Oct 37 Kathleen Boyle c 2. Serv Can 37-49, RCAF Chapl 42-46. Vic Redeem Los Angeles Cal 49-53*

BRUCE, HARRY Died 19 Mar 61. For data see 59 Edition

BRUCE, JOHN ALLEN (NY) Sunset Rd, Montrose, NY R Div Love 61-. b Kansas City Mo 17 Sep 34 s Basil Frederick Bruce & Thelma May (Merchant). HS Silver Spring Md, Wesl BA 56, GTS STB 59. D June 59 Bp Dun P Dec 59 Bp Donegan for W. m 15 June 60 Elizabeth Evelyn Walter c 1. Cur S Barn Irvington-on-Hudson NY 59-61

BRUCE, JOHN OSCAR (FL) 139 So Smalley, Shawano, Wis Vic S John's Shawano & P-in-c S John Evang New London 59-. b Freeport Ill 17 Jan 16 s John Bruce & Mary Christine (Elsesser). HS Freeport, Hob BA 38, GTS STB 41 STM 46. D June 41 P Dec 41 Bp Conkling. Asst S Andr Astoria NY 41, Fell & Tutor GTS 41-46, Asst S Mary Virg NYC 42-46, Instr SWTS 46-49, P-in-c S John's Naperville Ill 50, Cur Gr Sheboygan Wis 50-54, Asst Prof OT Nash 54-59. Stndg Com FL 60-, Dep Gen Conv 58

BRUCE, ROBERT DUDLEY (Colo) 930 Monaco Pkwy, Denver 20, Colo R S Luke's 44-. b Trinidad Colo 24 Aug 13 s George Bruce & Isabel (Wheeler). HS Pueblo Colo, Carl, Colo Coll BA 36, SWTS BD 39. D Mar 39 Bp Stewart P Nov 39 Bp Ingley. m 1 June 39 Julia Elizabeth Dunham (dec) c 3. Gen Mssy Colo 39-42, R S Steph Longmont Colo 42-44. Chrmn Dept Mssns 44-45, Pres Colo Cler 45-46, Exam Chapl 48-55, Bd Trust Dio Colo 56-, Dep Gen Conv 49

BRUDER, ERNEST EMILE (W) 14 Black Hawk Dr, Forest Hts, Wash 21, DC Coordinator Chapl Serv Bd S Eliz Hosp 44-. b Winnipeg Can 18 Apr 10 s Ernest A Bruder & Hedwig (Meili). HS Winnipeg, U Man BA 34, McMaster U Can BD 37, Cert in Applied Psychiatry Wash Sch Psychiatry 48. D June 43 Bp Taitt P Dec 43 Bp Hart. m 26 Aug 39 Ruth Scrafield Dunn c 4. Superv Coun for Clinical Trng of Theol Stdts NY & Roch St Hosp NY 41, Superv Pa St Hosp Phila 42, Superv & Chapl Norristown St Hosp Pa 42-44, Superv Clinical Studies PDS 42-44, Chapl Chr Ch Hosp Phila 42-44, Instr Wash Sch of Psychiatry 48-, Pstrl Counseling Wesley Theol Sem 49, Consult Pstrl Theol VTS 49, Lectr How Sch Rel 52-58, Bd Dir Wash Sch Psychiatry 54. Ed "Journ of Pastoral Care," Ed Bd "Pastoral Psychology," Bd Gov Coun for Clinical Trng Inc, Adv Com on Clinical Pastoral Educ. Auth numerous arts in "Journ of Pastoral Care" 47- & others, chapts in "Pastoral Care," "The Church and Mental Health" & "Healing: Human & Divine"

BRUMBAUM, HAROLD ROWLAND (Cal) 10 Grove Dr, Portola Valley, Cal R Chr 58-. b New Britain Conn 25 June 25 s Harold R Brumbaum & Ruth E (Anderson). HS New Britain, Cor BA 45, U Ill MA 48, U Cal PhD 52, ETS, CDSP BD 55. D June 55 P Dec 55 Bp Block. m 58 Janice Damler c 2. Lectr Eng Lit U Cal Berkeley 51-52. Tutor CDSP 55-58, Vic Chr Portola Valley Cal 55-58. Exam Chapl Cal 58-

BRUMBY, JAMES REMLEY (KNOX) III (SF) 216 Orange Av, Daytona Beach, Fla R S Mary's 60-. b Marietta Ga 24 Apr 21 s James Remley Brumby Jr & Martha Louise (Boatner). HS Clearwater Fla, U Fla 40-42, U So BA 48 BD 51. D June 51 P Feb 52 Bp Louttit. m 24 Dec 44 Ferrell Louise West c 2. P-in-c S John's Brooksville & S Marg Inverness Fla 51-53, Asst Holy Trin W Palm Beach Fla 53-54, Vic Holy Spirit W Palm Beach 53-55 R Same 55-60. Dept Chr Educ 52-58, Dept Prom 54-56, Chrmn Dept of Young People 57-, Mem Dept Mssns & Ch Ext 57-, Mem Yth Bd Fla Coun Chs 54-56, Yth Bd Prov 4 56-59, Pres Palm Beach Co Min Assn 57-58, Exec Bd SF 60-, Dept Camps & Confs 58-

BRUMMITT, HOWARD WILLIAM (Q) 517 Market, Henry, Ill Vic S John's Henry 51- & S Fran Chillicothe 60-. b Valparaiso Ind 15 Jul 10 s John W Brummitt & Emma (Newman). HS Valparaiso, U Cal BA 36, CDSP 39. D Oct 41 Bp W Mitchell P June 42 Bp Stevens. m 6 Aug 51 Marion Ellen Gage. Lay-Asst S John's Williams Ariz 40-41 Vic same 41, Vic S Mark's Solvang & S Mary's Lompoc Cal 41-43, R Holy Trin Par Pueblo Colo 43-45, LocTen Chr Eastport Me 46, R S Anne's Calais & Vic S Luke's Woodland Me 46-51, Vic S Luke's Wyoming Ill 51-52, Vic S Jude's Tiskilwa Ill 52-59. RurD Peoria Ill 52-60, Stndg Com Q 57-58, Exam Chapl Q 57-, Mem Dioc Coun Q 53-, Secy Dio Q 59-, Dep Gen Conv 58, 61, Del Prov Syn 60

BRUNER, LAMAN HARMAN Jr (A) 107 State, Albany, NY R S Peter's 53-. b Buffalo NY 14 Aug 17 s Laman Harman Bruner & Susan Kathrine (Partington). HS Buffalo, Boston U, NY St Tchrs Coll BS 39, ETS BD 42. D June 42 Bp H K Sherrill P May 43 Bp Phillips. m 2 June 45 Sarah Whitney Barnes c 5. Asst S John's Roanoke Va 42-43, R S Mich & Chapl St Tchrs Coll Geneseo NY 43-45, Asst S Barth NYC 45-47, R Trin Indianapolis Ind 47-52. Treas Finger Lakes Conf 43-45, Dept Rel Educ NY 45-47, Del Prov Syn 48, Chapl SAR Ind Chapt 48-50, Dep Gen Conv 52, 55, Dioc Coun Ind 48-52 Dio A 53-57, Pres Stndg Com Ind 48-52, Chrmn Dept Prom & Coll Wk Ind 49-52, VP Bd Weekday Rel Educ St Ind 49-52, Chrmn Dept Chr Soc Rela A 55-61, Chapl S Agnes' Sch 55-61, White House Conf on Child & Yth 60, Vstg prchr for Brit Coun Chs England Ireland & India 55. Publ "St. Mark and other Sermons"

BRUN-GOTTELAND, MARCEL JEAN (Eur) 21 Blvd Victor-Hugo, Nice, Alpes-Maritimes, France R Amer Ch Holy Spirit 55-. b Thiers Puy-de-Dome France 23 Feb 96 s Joseph Brun & Anne (Reveret). Lycée Carnot Paris, Sorbonne BA PhB, Facultés de Théol Montauban-Montpellier BD 23, Montpellier & Strasbourg MA, UTS STM 24 STD 32. D June 36 P May 37 Bp Taitt. m 9 Aug 33 Marguerite V Gotteland. Pstr Fr Ref Ch 24-30, Fr Instr Hunter Coll NY 30-34, M-in-c Fr Ch S Sauveur Phila Pa 34-43 & 49-53, Asst Prof Swarthmore 34-40, Chapl Free French Forces 43-46, Fr For Off 46-48. Publ transl Reinhold Niebuhr's "Faith and History"

BRUNINGA, WILLIAM JOHN (SF) S Stephens' Ch, Coconut Grove 33, Fla Asst S Steph 50-. b Peoria Ill 19 Sep 94 s William E Bruninga & Mathilda D (Meyer). Lake Forest Acad, Bradley U. D Apr 48 P Dec 48 Bp Essex. m 16 Sep 22 Helen A Loucks (dec) c 2. Chapl to Bp Q 48-50

BRUNNER, ARTHUR FISCHER (Pa) 3913 Terrace, Phila, Pa R S Steph Wissahickon & P-in-c S Dav Manayunk 61-. b Providence RI 21 Feb 32 s Arthur Frederick Brunner & Esther Francesca (Fischer). Moses Brown Sch RI, Br, Tem BS 57, PDS STB 60. D May 60 Bp Armstrong P Nov 60 Bp Hart. m 22 Nov 52 Joan F Lafferty c 4. Vic S Steph Wissahickon Pa 60-61

BRUNNER, EMOD LASZLO (Cal) 818 Forest Av, Pacific Grove, Cal R & Hdmstr York Sch 59-. b Budapest Hungary 14 Jan 05 s Geza Brunner & Maria (Loeffler). Budapest Municipal Sch, Royal Pazmany U Budapest PhD 30, Benedictine Sch Div Pannonhalma Hungary 31. D Oct 30 P June 31 Roman Ch, Rec Mar 59. Benedictine Coll Budapest 31-48, Asst Prof S John's U Minn 49-53, Asst Prof Fordham U NY 53-57, Hdmstr Woodside Priory Sch Cal 57-58. Staff San Rafael Milit Acad Cal 58-59. Auth educ arts in Hungarian periodicals

BRUNNER, MALCOLM POEHLER (Mil) 1209 So Layton Blvd, Milwaukee 15, Wis R S John's 60-. b Waukesha Wis 13 Feb 21 s Ethelbert Alfred Brunner & Helen Louise (Poehler). HS Prairie du Chien, U Wis BA 42, Nash 47 BD 59. D May 44 P Feb 45 Bp Ivins. m 4 Sep 46 Phyllis Ann Gerling c 3. Cur S Matt Kenosha Wis 44-46, P-in-c Ascen Merrill & S Barn Tomahawk Wis 47-51, P-in-c S John Div Burlington & S Dav Jewelcrest Wis 51-57, P-in-c S Barn Richland Center Wis & Dean W Convoc 57-60. Chrmn Dept Educ Mil 60-

BRUNTON, FRANK MATTHEWS (SF) 4735 No 29th Av, Phoenix 17, Ariz Retired 49-. b Newmarket Ont Can 23 Oct 92 s William Albert Brunton & Minnie Lawton (Roe). HS & Pickering Coll Sch Newmarket, Trin Coll U Tor LTh 15. D Dec 15 P Dec 16 Bp of Toronto, Rec June 24. m 25 Apr 23 Edith Emily Townley. Serv Can 15-18, Bermuda 18-24. R Holy Comm Allendale SC 24-26, R Trin Bartow Fla 26-29, R Chr Bradenton Fla 29-44, Vic Trin Daytona Beach Fla 44-49

BRUSH, GEORGE ROBERT (Vt) Arlington, Vt Retired 39-. b Cornwall Conn 23 Mar 71 s Rev Jesse Brush & Ellen (Newcomb). HS Clinton Conn, Hob BA 92 MA 96, GTS 96. D May 96 Bp Coxe P Apr 97 Bp Walker. m (1) 1 Jan 99 Josephine M Taylor (dec) c 2, (2) Apr 08 Anna H Hale (dec) c 5. R Randolph NY 96-99, R Salamanca NY 99-01, Asst S Luke's Rochester NY 01-05, Newark NY 05-10, Vergennes Vt 10-13, Trin Shelburne Vt 13-20, Dist Mssy Lamoille Co P-in-c S John Bapt Mssn Hardwick S John's Mssn Stowe & Mssns Morrisville Hyde Park Vt 20-26, R S Jas Arlington Vt 26-39. Publ "History of S James' Parish Arlington Vt," "Companion to the Prayer Book: Comments on the Collects"*

BRUSHETT, WILLIAM ROBERT (LA) 45-192 Deglet Noor, Indio, Cal Vic S John's in the Coachella Valley 57-. b Catalina Nfld 12 Aug 01 s Annie Eliza & Frederick Brushett. D Jan 52 P Oct 52 Bp Keeler. m 28 Aug 37 Daisy May Armstrong c 2. Vic S John's Eveleth & S Mary's Tower Minn 50-53, R S Jas Marshall Minn 53-57

BRUSSO, LEONARD GEORGE (LI) 116 Capitol Av, Williston Park, NY Cur S Andr 60-. b NYC 28 Jul 34 s Leonard J Brusso & Ida May (Talhurst). Ad BA 57, GTS STB 60. D Apr 60 P Oct 60 Bp DeWolfe

BRYAN, CHARLES ALEXANDER (Md) New Market, Md P-in c Gr New Market & Zion Urbana 60-. b Detroit Mich 28 June 31 s Charles Alexander Bryan & Dorothy Hope (Johnson). HS Detroit, Mich St U BA 53, PDS 59. D June 59 Bp Doll P Oct 60 Bp N C Powell. m 27 June 53 Joanne E Burlingame c 2. D-in-c Gr New Market & Zion Urbana Md 59-60

BRYAN, LEONARD PIETER (SF) 5609 No Albany Av, Tampa, Fla Vic S Chad's 60-. b Utrecht The Netherlands 18 Sep 18 s Rev Leendert Goris Bruijn & Johanna Josina (Boot). MULO Katwijk, Lyceum Arnhem, Utrecht U BA, New Brunswick Theol Sem BD 47. D Oct 50 P June 51 Bp of Algoma, Rec Mar 53. m 11 June 49 Winifred Mary Crone c 3. Form Min Reformed Ch. Serv Can 50-53. Cur Redeem Sarasota Fla 53-55, Vic S Bon Sarasota 55-57, Vic S Mary's Tampa Fla 58, Vic S Eliz Zephyrhills & S Peter's Plant City Fla 58-60

BRYAN, ROBERT ARTHUR (NH) Choate School, Wallingford, Conn Chapl Choate Sch 59-. b Mill Neck NY 29 Apr 31 s James Taylor Bryan & Hazel Rozalind (Lafrentz). Hotchkiss Sch, Ya BA 54 BD 57. D June 57 P June 58 Bp Hall. m 24 June 55 Faith Bradford Lamb c 3. Asst to Chapl Ya 55-57, Supply P Quebec-Labrador coast sums-. Auth "Bert and I" (folk recording)

BRYANT, BRONSON HOWELL (Fla) 1150 No 50th, Jacksonville Beach, Fla R S Paul's-by-the-Sea 61-. b Ocala Fla 4 Dec 31 s Bronson Worthington Bryant & Martha Esther (Howell). HS Gainesville Fla, U Fla BA 53, Harv BD 58. D Dec 58 P June 59 Bp West. m 8 Sep 56 Mildred Elizabeth Hall. Asst Chr Pensacola Fla 58-59, P-in-c S Mary's Green Cove Springs Fla 59-61

BRYANT, NELSON WESTON (WMa) Jenks St, Adams, Mass R S Mark's 45-. b Boston 18 Sep 01 s Frank Bryant & Mary (Weston). HS Boston, Tufts, Ya BA 23, ETS BD 26. D May 26 P Feb 27 Bp Slattery. m 19 June 26 Alexenia M Kendrick c 1. Asst S Steph Lynn Mass 26-28, Chr Gardiner Me 28-33, R S Geo Newport RI 33-45

BRYANT, WILLIAM CULLEN (Mich) 4129 Hillview Av, Shively, Ky Retired 41-. b Thedford Ont 23 Oct 06 s William Bryant & Mary Alma (Lockrey). U W Ont BA 29 MA 30, Hur LTh 29. D May 29 P June 30 Archbp of Huron, Rec Feb 32. m 30 Dec 39 Linda Mayer. Serv Can 29-30. Cur Adv Louisville Ky 31-38, R Chr Streator Ill 38-40, R S Thos Detroit 40-41, Prof Fr & Lat Rugby U Sch Louisville Ky 37. Vice-Chrmn Bd Rel Educ. Pres Louisville Cler 37-38. Auth "Thoughts in Adult Religious Education"*

BRYCE, DAVID GEORGE (Mich) 121 Bayshore Dr, Bay City, Mich Vic S John's 58- & Trin 60-. b Harrisville Mich 6 Apr 22 s Rev Robert Bryce & Marie Frazer (Parkinson). HS Flint Mich, Adrian BA 44, Garrett Theol Sch BD 48. D Aug 53 P Mar 54 Bp McNeil. m 5 Aug 45 Elsie Alberta Smith c 5. Meth Min 50-53. Cur S Paul's Muskegon Mich 53-56, R S Paul's Bad Axe Mich 56-58

BRYDON, GEORGE MacLAREN (Va) 3810 Hawthorn Av, Richmond 22, Va Retired 49-. b Danville Va 27 June 75 s Robert Brydon & Ellen Page (Dame). Roa BA 96 DD 28, VTS 99 BD 14 DD 42. D June 99 P May 00 Bp Randolph. m 5 Sep 01 Nathalie Page Coleman c 4. Min Randolph Par Halifax Co Va 99-00, Asst Emm Baltimore 00-01 & 04-07, R S Paul's Mt Calv & Chr Chs Loudoun Co Va 01-04, R Trin Morgantown WVa 07-11, R S Paul's & Hanover Pars King Geo Co Va 11-14, City Mssy Richmond Va 14-16, R S Mark's Richmond 17-19, Archd of Colored Wk Dio Va 14-30 & 37-41, R Ashland Par Ashland Va 26-49. Secy, Rgstr, Exec Secy & Treas Dio Va 19-40, Hstgr & Rgstr Dio Va 25-, Pres-Treas Va Dioc Libr. Auth "Virginia's Mother Church and the Political Conditions under which it Grew 1607-1814" (2 vols), "Early Days of the Diocese of Virginia" & other pamphlets & arts on Va Ch Hist

BUBB, EDWARD JOB III (SF) 6927 18th No, St Petersburg 14, Fla Dioc Mssnr 54-. b Pittsburgh Pa s Edward Job Bubb & Ida Lucas (Lyons). HS McKees Rocks Pa, Carl BA 27, PDS STB 30. D Jan 29 P Dec 29 Bp A Mann. m 3 Feb 30 Carlotta Ogden Bridges c 3. Asst All SS Wynnewood Pa 29-31, R Gr Greenville Jersey City NJ 31-42, P-in-c Messiah Central Islip Chr Brentwood NY & Chapl Pilgrim St & Cntrl Islip St Hosps 42-44, R Gr Massapequa NY 44-47, Dean Cathd S John Quincy Ill 47-54. Chapl (Capt) NYNG 35-40, Exam Chapl Q 47-54, Dep Gen Conv 49, 52, Chrmn Dept Exten & Mem Publ Com Q 53-54, Secy Prov 5 53-54 , Chrmn Dept Publ SF 57-60, Exec Bd SF 57-60. Ed "Light" Q 49-54, Ed Natl Dioc Press 51-55, Ed "Palm Branch" SF 56-59, SF Corresp "Liv Ch" 59-

BUCHANAN, ALBERT BROWN (NY) 61 Gramercy Pk, NY 10, NY R Calv 59-. b Lewistown Pa 24 Oct 16 s Blair G Buchanan & Helen Spengler (Brown). HS Lewistown, Oberlin BA 38, UTS BD 42, Col. D June 54 P Dec 54 Bp Donegan. m 13 Feb 43 Barbara Hall Masten c 3. Congreg Min 10 yrs. Asst Prof Rel & Phil Hob 47. Asst S Barth NYC 53-59. Bd Dir NYC Mssn Soc 57-, Chr Educ Com NY 56-, Bd Dir Fed Prot Wel Agen 59-, Mem Dioc Coun Laymen's Wk 60-, Secy Convoc Manhattan 60-. Contrib Ch mags

BUCHANAN, ARCHIE (LI) 151-17 14th Rd, Whitestone, NY R Gr 41-. b Middlesborough Yorkshire Eng 30 June 02 s Mary & William A Buchanan. S Paul's Sch Middlesborough, Bailey St Boys' Sch Eng, Ch Army Trng Sch London, VTS BD 32, NYU BS 45. D June 32 P Mar 33 Bp Remington. m 19 Jul 32 Margaret Gaunt. D-in-c S Andr Mssn Burns Ore 32-33 P-in-c same 33-35, R S Steph Baker Ore 35-37, Asst R Gr Whitestone NY 37-39, R S Thos Farmingdale NY 39-41

BUCHANAN, CHARLES WAYNE (Ark) 130 Hobson, Hot Springs, Ark R S Luke's 52-. b Wash DC 22 Aug 06 s S E Buchanan & Dovie Jane (Thomas). Emerson Inst Wash, Colg, G Wash U BA 29, Ya BD 32, VTS 35. D Feb 35 Bp Freeman P Aug 35 Bp McDowell. m 19 May 37 Elnora Edgar. Gr Birmingham Ala 35-36, P-in-c S Paul's Houston Tex 36-39, R S Helena's Boerne Tex 39-42, Chapl USA 42-45, R S Mary's Bellville Tex 45-50, Assoc R S Mark's Beaumont Tex 50-52*

BUCHANAN, HOLLIS HERBERT (SF) 1816 Ivy La, Winter Park, Fla R S Rich 60-. b Tampa Fla 16 Sep 27 s Herbert C Buchanan & Lena (Gramling). HS Tampa, U Fla BA 50, SWTS BD 53. D June 53 Bp Bram P Jan 54 Bp Louttit. m 28 Apr 56 Valencia Knox Richmond. Cur Trin Miami Fla 53-57, Chapl (Lt) USAF 57-60

BUCHANAN, JOSEPH WINDLEY (SVa) 415 Harvard, Norfolk 5, Va R Epiph 54-. b Roper NC 5 Mar 20 s Joseph Windley Buchanan & Lula Christine (Cahoon). HS Newport News Va, W&M BA 48, Berk STB 51. D June 51 P Sep 52 Bp Gunn. M-in-c Holy Trin Onancock S Jas Accomac S Geo Pungoteague & Emm Jenkins Bridge Va 51-52 P-in-c same 52-54

BUCHANAN, KENNETH ROMAINE (SHB) Box 156, Bryte, Cal Retired 49-. D June 16 P Jan 18 Bp Greer. R S Andr Richmond & Trin New Dorp NY 18-20, R Trin Saugerties NY 20-22, In-c S Barn Helper Utah 28-29*

BUCHANAN, WILLIAM FRED Jr (Ore) 19th Av & Everett NW, Portland 9, Ore Asst Trin 59-. b Dallas Tex 18 Aug 13 s William Fred Buchanan & Lydia (Stauss). Allan Acad Bryan Tex, S Steph, Weatherford Jr Coll Tex, No Tex St Tchrs Coll BA 37, Berk 47. D Jul 47 P Jan 49 Bp Quin. m 18 Aug 36 Louisa Hill c 2. In-c Holy Trin Dickinson Tex 47-48, Vic S Jas Fayette & S Luke's Weiser Ida 48-52, Asst S Mich & All Ang Portland Ore 57-59*

BUCHHOLZ, GUSTAVUS WILLIAM Jr (SO) Grand Vista & Parkman Pl, Cincinnati 13, O R All SS 46-. b Ridgewood NJ 23 Aug 08 s Gustavus William Buchholz & Olga (Labatt). HS Wash DC, Winchester Sch Longport NJ, USNA BS 31, VTS BD 36. D June 36 Bp Freeman P Dec 36 Bp Clingman. m (1) 17 Feb 41 Eleanor Ritter (dec) c 1, (2) 23 Jul 52 Dorothy Hopple Kennedy c 2. R Chr Bowling Green & P-in-c Trin Mssn Russellville Ky 36-43, Chapl USNR 43-45

BUCK, CALVERT EGERTON (SVa) 2921 Chesapeake Av, Hampton, Va R Gr Newport News 52-. b Wash DC 1 May 95 s Rev Charles E Buck & Emilie (Chesley). HS Wash DC, VTS 24. D Oct 23 P May 24 Bp Freeman. m 1 Dec 16 Helen Monroe c 2. R Chr Wash DC 24-28, Supt Epis Eye, Ear & Throat Hosp Wash DC 28-37, R Atone Chicago 37-43, R S John's Worthington Valley Md 43-52*

BUCK, CHARLES HENRY Jr (Ma) 138 Tremont, Boston 11, Mass Dean Cathd S Paul 53-. b Baltimore Md 1 Jul 15 s Charles Henry Buck & Adele Charlotte (Strauss). JHU BA 35 PhD 38, ETS BD 41. D June 41 P Jan 42 Bp Helfenstein. m (1) 30 Aug 44 Elizabeth Rose Richards (dec) c 3, (2) 1 Aug 57 Elizabeth de la Roche Greenleaf. M-in-c Severn Par Crownsville Md 41-42, Chapl USNR 42-45, Asst Prof NT ETS 45-51 Prof same 51-53

BUCK, CHARLES JONATHAN (NY) c/o 7 E 95th, NY 28, NY Non-par 58-. b Troy NY 8 Nov 20 s Edgar Holt Buck & Marie Teresa (Doppmann). HS Warren Mass, Bates BA 42, VTS BD 44. D May 44 Bp O L Loring P Nov 44 Bp Littell. m 12 June 44 Alice Ritta Baber c 3. Cur Chap Interces Trin Par NYC 44-46, R Holy Nativ NYC 46-58. Mem Dioc Bd Rel Educ 46-52 VP same 49-51 Pres same 51-52, Del Prov 2 47-59, Prov Coun 50-54 & 56-57, Chrmn House of Deputies 50-51 Secy same 51-54, VP Bronx Cler 47-48 Secy-Treas same 48-49 Pres same 49-50

BUCK, CLIFFORD ALLEN (LI) 139 S John's Pl, Brooklyn 17, NY R S John's 58-. b Saginaw Mich 15 May 28 s Mabel Estelle & Albert Henry Buck. HS Saginaw, Carroll Coll BA 49, Nash 52. D Mar 52 P Aug 52 Bp Hallock. Cur Assoc Mssns Hartland Wis 52, Asst S Mark's Milwaukee Wis 52-55, R S Barth Chicago 55-57*

BUCK, HARVEY EDWARDS (Cal) 146 12th, Pacific Grove, Cal R S Mary's-by-the-Sea 58-. b Lonaconing Md 2 Aug 21 s Harvey Rowland Buck & Christine (Edwards). Tome Sch Md, W Md Coll BA 45, Berk. D Jan 52 Bp Heron for WMa P Oct 53 Bp W A Lawrence. m 28 Aug 48 Susan Ricker Eddy c 4. Vic S Andr North Grafton Mass 51-55, R S Paul's Santa Paula Cal 55-58. Mem Dept Prom & Dir Radio & TV WMa, Mem Dioc Cmssn on Healing LA, Depts Chr Educ & Coll Wk LA 55-58, Trust York Sch 59-, Dept Prom Cal 59-, Chapl Mont Pen Coll 60-

BUCK, LOUIS EUGENE (Tex) 1624 E 7th, Austin, Tex Vic S Jas 61-. b Midland Tex 15 Nov 24 s Frank William Buck & Ida Leona (Kaase). HS Mathis Tex, Tex A&M DVM 48, ETSSw BD 59. D June 59 P June 60 Bp Clements. m 14 June 46 Virginia Grace Giesler c 4. Vic S Chris Killeen Tex 59-61*

BUCK, WILLIAM CHARLES (Dal) 1616 Jim Miller Rd, Dallas 17, Tex Vic Our Sav 60-. b Carthage Tex 19 Jan 28 s Oscar Bernard Buck & Lucille (Beckner). HS Mansfield La, La Poly Inst BA 49, GTS 53 STB 60. D June 53 Bp G M Jones P Dec 53 Bp Voegeli. m 26 Dec 59 Juanita Theilen. Vic All SS La Romana P-in-c S Steph San Pedro de Macoris & Vic S Gabr Consuelo Dom Rep 53-55, R Redeem Ruston La 55, Cur S Matt Cathd Dallas Tex 55-59, Chapl & Prof Moral Theo Theol Sem Haiti 59-60. Exam Chapl Haiti 59-60, Chrmn Yth Wk Dal 60-

BUCKINGHAM, HUBERT JOHN (RI) 1139 Bay, Taunton, Mass Retired 54-. b Buckingham Eng 19 Nov 88 s John Samuel Chandos Buckingham & Maryanne Sybil (Hope-Clowes). Brandon Coll, Minn St Tchrs Cert, Chi, Nash, Sea 18 BD 26, Webster U DD 42. D June 17 P June 18 Bp Weller. m 24 June 24 Alison McBean c 1, R Our Sav Asst HS Prin & Tchr Engl & Fr Little Falls Minn 18-20, In-c Pro-Cathd Calgary Alberta Can sums 19-20, R Chr Chicago 20-27, P-in-c Harvard Ill 27-29, Fndr S Mary-by-the-Lake Crystal Lake Ill 27-29, R S Paul's

Chillicothe O & Chapl Vet Hosp 27-37, R Holy Trin Tiverton RI 48-52. Auth "Carol for Christmas," "The Master Lives"

BUCKNER, JAMES CLINTON (Tex) Box 852, League City, Tex R S Chris 60-. b Albany Ga 10 May 16 s Benjamin Franklin Buckner & Clara Bell (Currell). HS Waycross Ga, Mercer U BA 39, U So 52. D Dec 52 P Nov 53 Bp R B Mitchell. m 4 Mar 44 Celeste Sanford c 5. Asst to Dean Trin Cathd Little Rock Ark 52-53, P-in-c S Mark's Crossett Ark 53-54 R same 54-58, P-in-c Transfig Monticello Ark 53-58, Assoc R S Paul's Shreveport La 58-60. Exec Coun Ark 55-58, Yth Camp Dir Camp Mitchell Ark 55-57. Trust All SS Coll 54-

BUDD, OSBORNE (NY) 100 Underhill, Yonkers, NY R S John's Tuckahoe 46-. b Chicago 14 Mar 08 s Wilfred Griffin Budd & Roberta Christina (Jones). HS Denver, U Denver BA, GTS. D Sep 37 Bp Ingley P Nov 38 Bp Larned. m 24 June 29 Helen Claire Breaw c 3. Stdt Asst Messiah & Incarn Brooklyn NY 38, Chapl Wiltwyck 39-40, Chapl S Barn House 40-41, Hdwkr God's Providence House NY 40-41, Chapl Wallkill Pris NY 40-46, Asst S Geo Newburgh NY 43-46. Pres NY St Chapls Assn Dept Correction 45-46, Dioc Bd Rel Educ 49-52, Yth Advsr Westchester Convoc 49-52, Mem Dioc Coun 52-57, Chrmn Child Div 53-54, Chrmn Dept Chr Educ NY 54-57, Dean Westchester Convoc 57-61, Bd Mngrs Dio NY 57-61. Del Prov 2 57. Co-Auth S George Series "Home Prayers for Children of the Church"

BUDDE, SAMUEL ALLISON (Conn) 2024 E Main, Waterbury 42, Conn R Chr 49-. b Middletown Conn 20 Jan 01 s Andrew William Budde & Anna M (Allison). HS Middletown, Wesl BA 22, Berk 22-23, VTS BD 25. D May 25 P May 26 Bp C B Brewster. m June 27 Dorothy Coulter c 1. Asst Trin Hartford Conn 25-28, R S Paul's Waterville Conn 28-29, Vic Chr Chap & S John's Waterbury Conn 29-49, Pres Stndg Com Conn 59-60

BUDDING, JOHN ARTHUR (Conn) 252 Chidsey Av, East Haven, Conn R Chr 59-. b Reading Pa 19 May 13 s William Alexander Budding & Florence Estelle (Achenbach). HS Quincy Mass, Gordon Coll ThB 38, Gordon Div Sch BD 43. D Nov 47 P Dec 49 Bp Bennett. m 28 Aug 35 Isabel Nickerson c 2. Former Bapt Min. Cur S Paul's Pawtucket RI 47-48, Vic S Thos Greenville RI 49-51 R same 51-52, R S Luke's Bridgeport Conn 52-59

BUEHLER, FLOYD ARTHUR (Mich) 2497 Norwood Rd, Trenton, Mich Asst Min S John's Detroit 59-. b Columbus O 18 Jan 19 s Arthur Joseph Buehler & Florence Myra (Boyer). HS Detroit, Natl Radio Inst, Capital Radio Inst, Bliss Electrical Sch, US Radio Material Sch, Mich Dioc Sch Theol. Perp D Feb 59 Bp Crowley. m 7 Sep 40 Sara Joanne Nevala c 1

BUELL, WILLIAM ACKERMAN (RI) 12 Lane, 101 So Hangchow Rd, Sec 1, Taipei, Taiwan Tunghai U 61-. b Rochester NY 23 Oct 96 s George Clifford Buell & Gertrude McKinley (Ackerman). S Geo Sch, Pr BA 18 MA 25. D Sep 51 P Sep 52 Bp Bennett. m 12 Aug 24 Lois Bigelow Cochran c 4. Hdmstr Ind Riv Sch Fla 25-29, Mem Fac S Geo Sch Newport RI 29-51 Hdmstr same 51-61

BUENO, DIAMANTINO FERREIRA (SwBra) Caixa Postal 127, Livramento, RGS, Brazil R Nazarene 56-. b Sao Gabriel Braz 23 Nov 23 s Manuel Ferreira Bueno & Joaninha (Rodrigues). So Cross Sch, Theol Sch, Brazilian Epis Ch Sem. D Feb 47 Bp W M M Thomas P Apr 48 Bp Pithan. m 13 Sep 47 Maria Moutinho Ribas c 3. Asst Redeem Rio de Janeiro 47-49, Asst Trin Rio de Janeiro 48-49, P-in-c Chr Jaguarao RGS 49-53, P-in-c Transfig Rosario do Sul RGS 54-56. Org & Dir Correspondence Chr Educ Course 55-56, Dir Instituto Livramento 56-, Dir Cidade de Meninos 56-57, Chrmn Chr Educ Dept 57-, Chrmn Dioc Men Conf SwBra 61

BUENO, JOSÉ SILVADO (CBra) Caixa Postal 21077, Brooklin Paulista, São Paulo, SP, Brazil Chapl Casa de Santa Hilda 60-. b Mogymirim SP Brazil 30 May 94 s José Bueno & Anna Rita (Silvado). Lavras Inst Lavras-Minas Braz, Coe Coll Ia BA 16, Ia St U MA 24, VTS 53. D Apr 53 Bp Bentley for CBra P Nov 53 Bp Melcher. m 28 Dec 16 Maud Smith c 2. R S Mark's Par Santos SP Brazil 53-60

BUFTON, HOMER FULTON (LI) 71 No Village Av, Rockville Centre, NY R Ascen 54-. b Springfield Mass 16 Sep 08 s David Heber Bufton & Carrie Worthington (Hallas). HS Springfield, Nash, GTS STB 46, SWTS. D June 34 Bp Davies P Dec 34 Bp Davenport. m 29 Nov 34 Margaret Percy Hilton c 1. R S Andr Princess Anne Md 34-38, R All SS Leonia NJ 38-42, Assoc R S John's Bridgeport & Vic S Mich Fairfield Conn 42-43. Chapl Abbie Loveland Tuller Schs Washington & Fairfield Conn Providence RI Barnstable Mass & Sag Harbor NY, Chapl Gen Order of Tchrs of Children of God, Bd Mngrs Ch Charity Fndt LI 56-

BUGLER, WILLIAM GEORGE (NY) 57 Park Av, Port Washington, NY Chapl Seamen's Ch Inst NYC 53-. b London Eng 9 Jul 01 s William James Bugler & Mary Anne Amelia (Bishop). London Collgt Inst, U West Ont BA 32, Hur Coll LTh 32. D Mar 30 Archbp of Huron P Feb 32 Bp of Huron, Rec Nov 46. m 21 Oct 22 Elsie Violet Ames c 2. Asst Cur S Jas London Ont Can 30-32, R S Phil Walter's Falls Ont 32-33, R Trin Bayfield Ont 33-39, R Trin Burford Ont 39-42, Chapl Can Army 42-45, R Chr Markdale Ont 45-46. R S Mary's Detroit Mich 46-53

BULEY, BERNARD GEORGE (Mil) 519 No Hartwell Av, Waukesha, Wis R S Matth 59-. b Plumstead Kent Eng 16 Feb 09 s George Edward Buley & Winifred Mary (Burns). HS Windsor Ont Can, U West Ont BA 33, Hur Coll LTh 34. D June 33 P May 34 Bp of Huron, Rec Mar 50. m 7 Oct 35 Clara Elizabeth Shaw c 4. Serv Can 33-50. R S Jas Milwaukee Wis 50-59. Dep Gen Conv 58, 61, Pres Stndg Com Mil 61-, Dean Nash Convoc 59-, Exam Chapl 61-. Contrib Ch mags

BULKLEY, WILLIAM FRANCIS (U) 75 "P." Salt Lake City 3, Utah Retired 49-. b Tashua Conn 21 Apr 81 s Rev William Howard Bulkley & Annie Florence (Pemberton). HS Cheboygan Mich, Detroit Ch Acad, Trin BA 05, Berk BD 08, CDSP DD 44. D June 08 Bp C B Brewster P May 09 Bp Spalding. m 16 Feb 14 Fanny Douglas Lees (dec) c 1. City Mssy Salt Lake City 08-14, Mssy Provo Utah 14-29, Gen Mssy Utah 17-25, Archd Utah 25-49. Mem Coun Adv 14, 18 & 30-52, Exam Chapl 12-20 & 35-56, Secy Soc Serv Cmssn 10-29, VP & Secy Bp & Coun 25-31 Secy same 31-49, Secy Convoc 33-49, Del Prov 8 20, 23, 27, 46, Mem Prov Dept Soc Serv 26-30, Mem Prov Dept Mssns 31-49, Mem Prov Dept Field Wk 31-49, Mem & Secy Corp Epis Ch Utah 31-49, Chrmn Prov Cmssn Rur Wk 28-34 & 40-49 Secy same 35-40, Secy Prov Cmssn Ind Wk 35-46 Chrmn same 46-49, Chrmn Prov House Cler & Lay Dels 36-49, Dep Gen Conv 19, 34, 37, Mem Jt Cmssn Rur Wk 28-49, Chapl-Gen Natl Soc SAR 44-48. Publ "The Episcopal Church in Utah"

BULL, JOHN HAMILTON (Tenn) 3023 Fountain Pk Blvd, Knoxville 17, Tenn R S Jas 56-. b Charleston SC 7 Feb 18 s Rev Henry DeSaussure Bull & Gertrude Drew (Cornish). HS Georgetown SC, Coll of Charleston BS 39, U So 50. D June 50 P Dec 50 Bp Dandridge. m 16 June 43 Jennie Boyd c 3. Chem E 40-48. R S John's Hickory Tenn 50-54, P-in-c s Phil Mssn Donelson Tenn 51-54, Assoc R S Jas Knoxville Tenn 54-56. Bp & Coun Tenn 58-61, Chrmn Dept Chr Soc Rela 59-61

BULL, ROBERT LEE Jr (SO) 36 So Garfield Av, Columbus, O R S Paul's 45-. b Bel Air Md 26 Aug 05 s Robert Lee Bull & Alice Lorena (Scotten). S Paul's Sch Baltimore, JHU BA 27, VTS BD 30. D May 30 P Nov 30 Bp Helfenstein. m 1 Oct 30 Elizabeth Wollaston Smith c 2. R S Paul's Prince Frederick Md 30-31, Asst Trin Boston 31-36, R Trin Elizabeth NJ 36-45. Dep Gen Conv 55, Exam Chapl 57-, Chapl O St Legislature 57-

BULLEN, ALVIN SINCLAIR (Ala) Box 721, Anniston, Ala R Gr 60-. b Great Neck NY 9 Dec 18 s John Pilkington Bullen & Catherine Louise (Ninesling). HS Great Neck, Hob BA 41, PDS ThB 44. D Dec 43 Bp DeWolfe P Nov 44 Bp Juhan. m 1 Aug 44 Sara Stone Clark c 4. Chapl Fla St Coll for Women & Assoc R S John's Tallahassee Fla 44-45, Chapl USA 45-46, P-in-c S Simon's-on-the-Sound Ft Walton & S Andr-by-the-Sea Destin Fla 47-48, R All SS Jacksonville Fla 49-51, Chapl (Capt) USA 51-52, R S John's Warrington Fla 53-60*

BULLOCH, FRANCIS MARION Jr (At) 807 Starlight Cir NE, Atlanta, Ga Can S Phil Cathd 59-. b Atlanta Ga 17 June 15 s F M Bulloch & Jane (Newman). HS Murphysboro Ill, Ga Tech BS 36, ETSSw BD 56. D June 56 P Dec 56 Bp D M Gray. m 30 Jul 39 Rose Crosby c 3. R S Steph Indianola Miss 56-59. Pres Alum Assn ETSSw 59-61

BULLOCK, ARTHUR STANLEY Jr (Fla) 415 Cumberland Av, Gulf Breeze, Fla Vic S Fran of Assisi 61-. b Kissimmee Fla 1 Nov 31 s Arthur Stanley Bullock & Athalia Jane (Griffin). HS Jacksonville Fla, U Fla BA 58, U So BD 61. D June 61 Bp West. m 21 June 58 Kathleen Knight Dismore c 1

BULLOCK, HARLEY BOWMAN Died 15 June 60. For data see 59 Edition

BUMILLER, WILLIAM NORTON (SO) 194 E High, London, O R Trin 58-. b Cincinnati O 4 Sep 31 s Theodore Max Bumiller & Elizabeth Izabelle (Roberts). HS Cincinnati, U Cinc BS 53, CDSP BD 58. D June 58 P Dec 58 Bp Hobson. m 31 May 54 Nancy A Davis c 3

BUMSTED, WILLIAM FREDERICK (Miss) 918 2nd Av, New Smyrna Beach, Fla Retired 57-. b 31 Jul 85 s Daniel John Bumsted & Catherine Elenora (Knockel). Horsmonden Sch Kent Eng, London U LCP, Wyc 23. D June 22 P May 23 Bp of Toronto, Rec Nov 24. m 26 Dec 08 Gladys Mary Walmsley c 4. Serv Can 22-23. Kingston Par Mathews Va 23-26, R Fluvanna Par Columbia Va 26-29, R S Peter's NYC 29-32, R Chr Delaware City Del 32-39, R S John's Westfield Pa 39-42, Vic Emm Winchester Ky 42-48, R Chr St Joseph & P-in-c Gr Waterproof La 48-51, R All SS Tupelo Miss 51-54, R S John's Aberdeen & P-in-c Gr Okolona Miss 54-57. Auth "The Articles in the Book of Common Prayer," "The Mission Churches of the Diocese of Delaware"*

BUNDAY, ROGER JACK (FL) 213 So Vine, Marshfield, Wis R S Alban's 60-. b Northfield Minn 23 Aug 19 s Leslie Wallace Bunday & Glenis Elizabeth (Cassidy). HS Northfield, Carl BA 42, SWTS BD 45. D Apr 45 P Dec 45 Bp Keeler. P-in-c Trin Hinckley S Andr Moose Lake & Gr Rush City Minn 45-47, Chapl Epis Stdts Kalamazoo Coll & Vic S Mark's Paw Paw Mich 47-52, R S John's Ionia Mich 52-60

BUNN, GEORGE STROTHER III (SwVa) 107 E Main, Christiansburg, Va M-in-c S Thos 57-. b Pulaski Va 4 Sep 32 s George S Bunn & Winifred (Duncan). HS Pulaski, Fla St U BS 54, SWTS, U So 57. D Jul 57 P Nov 59 Bp W H Marmion. m 31 Mar 59 Barbara Marie Batt c 1

BUNN, ROGER EDGAR (EC) Mitchell Wooten Cts, Kinston, NC Retired 47-. b Goldsboro NC 6 Aug 90 s Tony Anthony Bunn & Mary Ellen (Cox). HS Goldsboro NC, S Aug Coll 15, Oskaloosa U BA 16, Bp Payne Div Sch BD 18. D Sep 18 Bp Cheshire P Dec 19 Bp Delany. m 14 Jul 21 Clorena Cannon Murray. M-in-c Holy Cross Statesville NC 18-20, R S Mark's Wilson NC 20-22, R S Steph Griffin Ga 22-24, Min Faith Meml

Ch Waverly Mills SC 24-26, Vic S Mary Virg Chattanooga Tenn 27, Gen Mssy Fla East Coast 29-31, P-in-c S Mary Virg Keokuk Ia 31-38, R S Aug Kinston & S Andr Goldsboro NC 39-47*

BUNNAGE, ROBERT WESLEY (Ore) Box 291, Myrtle Creek, Ore Vic S Anne's Myrtle Creek & Ascen Riddle 60-. b Portland Ore 8 Aug 26 s Reginald H Bunnage & Lula D (Johnson). HS Portland, U Ore BA 50, CDSP BD 60. D June 60 P Dec 60 Bp Carman. m 16 Feb 52 Donna Lea Boddy c 2

BUNTAINE, RAYMOND EARL (NJ) 189 George, New Brunswick, NJ R S John Evang 59-. b Kalamazoo Mich 1 Mar 20 s Ralph Russell Buntaine & Elva Leora (Belcher). HS Kalamazoo, U Mich BA 42 MA 46. D Aug 56 P Feb 57 Bp Banyard. m 28 Dec 45 Virginia May Jones c 4. Vic S Geo Helmetta NJ 56-57 R same 57-59. Prot Chapl St Boys' Hm Jamesburg NJ 56-59, Secy-Treas No Cler Dio NJ 57-58. P Assoc OHC 59-

BUNTING, JERE Jr (SwVa) 325 E Church, Martinsville, Va R Chr 60-. b Memphis Tenn 4 Nov 27 s Jere Bunting & Margaret Beulah (Jones). HS East Stone Gap Va, W&M BS 50, VTS BD 56. D June 56 P June 57 Bp Goodwin. m 11 June 49 Catharine Barton Jones c 4. P-in-c Gd Shpd Burke Va 56-59, Asst Chr Charlotte NC 59-60

BURBANK, ALLISON LESLIE (LA) 204 W South, Anaheim, Cal Cur S Mich 60-. b Los Angeles 21 May 17 s Henry Giles Burbank & Edith Ann (Brittin). HS Los Angeles, LA Valley Jr Coll, CDSP 60. D June 60 P Mar 61 Bp Bloy. m 30 Oct 48 Audrey Miriam Barnes c 2

BURCH, ROBERT ARTHUR (Roch) 817 Whalen Rd, Penfield, NY Vic Incarn 58-. b Rochester NY 15 Apr 33 s Harl Arthur Burch & Beatrice Adelaide (Wheldley). HS Brighton NY, U Roch AB cl 55, ETS STB 58. D June 58 Bp D S Stark. m 20 Aug 55 Rosemary Weterrings c 2. Stdt Min Gr So Boston Mass 56-58. Chrmn Dept Publ Roch

BURCHILL, GEORGE STUART (SF) 916 So Orleans, Tampa 6, Fla Cur S John's & Hdmstr Par Day Sch 54-. b South Nelson NB Can 5 Dec 27 s Henry Sterling Burchill & Blanche Margaret (Cameron). Harkins Acad, HS Newcastle NB, Dalhousie U BA 49, U King's Coll LTh 52. D Oct 51 Bp of Nova Scotia P Aug 53 Bp Louttit for NS, Rec Oct 54. m 27 Dec 52 Elizabeth Anne Ellis c 3. Serv Can 51-52, Serv Bahamas 52-53

BURCK, CARROLL MATHEWS (NJ) 108 Pinckney Rd, Red Bank, NJ Retired 47-. b Brooklyn NY 3 May 75 s Philipp Burck & Sarah Rosetta (Mathews). Kan Theol Sch. D Dec 00 P Jan 05 Bp Millspaugh. m 24 June 03 Gertrude Mott Willis (dec) c 1. Mssy Wk as D Ellsworth Minneapolis Oskaloosa & Manhattan Kan 00-05, S Thos Alamosa & Ascen Salida Colo 05-10, S Peter's Denver 10-11, Ascen Gloucester City NJ 11-22, R Chr Shrewsbury NJ 22-43 R Emerit same 47-. Publ "Guide to Historic Objects-Old Christ Church" Shrewsbury NJ*

BURDICK, ARCHIE HUNTINGTON (RI) 286 Chase's La, Middletown, RI P-in-c Holy Cross 59-. b Newport RI 28 Nov 10 s Archie Wells Burdick & Georgina Jewel (Hanna). HS Newport, RI St Coll BS 36, Berk BD 40. D Apr 41 P May 42 Bp Bennett. Cur S Andr Meriden Conn 41-42 P-in-c same 42-43, Tchr S Andr Sch Newport RI 43-44, On Staff Seamen's Ch Inst Newport RI 43-46 Supt same 46-59*

BURDICK, EDWARD NOYES II (SO) 128 So Main, Granville, O R S Luke's 60-. b Westerly RI 15 Dec 23 s Harry Russell Burdick & Prudence Chesebrough (Fairbrother). HS Westerly, Ya BE 48, UTS BD 53. D June 53 P Jan 54 Bp W A Lawrence. m 19 Dec 59 Nancy Griffith Neill c 1. Cur S John's Northampton Mass 53-57, Epis Chapl U Md 57-60

BURFORD, FREDERIC SCHRIGLEY III (Tex) 3801 Av No, Rosenberg, Tex P-in-c S Mark's 60-. b Laurel Del 2 Nov 28 s Frederic Schrigley Burford & Ellen Powell (Paramore). HS Laurel, W&M AB 53, VTS BD 56. D June 56 P May 57 Bp Mosley. m 3 Sep 56 Elizabeth Weber c 2. Cur Calv Hillcrest Del 56-58, Assoc R Trin Houston Tex 58-60. Del Prov Syn 57

BURFORD, FREDERIC WHITAKER (SHB)-. b St Louis Mo 9 Oct 98 s Franklin Andrew Payton Burford & Adah Lloyd (Whitaker). David Rankin Sch of Mechanics, Nash Coll, Nash BD. D Apr 28 P Dec 28 Bp J C White. m 2 Apr 21 Sarah Oladine Rieff c 1. P-in-c S Barth Granite City Gr Greenville & S Thos Glen Carbon Ill 20-33, LocTen S Alban's St Louis Mo 33-39*

BURGER, ROBERT FRANZ (Ore) S John's Ch, 10th & "G," Springfield, Ore Vic S John's 56-. b St Louis Mo 5 Apr 29 s Joseph Eagleton Burger & Eleanor Dorothea (Kleinschmidt). HS Webster Groves Mo, So Ariz Sch for Boys, Pasadena Jr Coll, U So Cal BA 50, CDSP BD 53. D June 53 P Feb 54 Bp Bloy. Cur S Jas Los Angeles Cal 53-55, Vic Chr Chap Los Angeles Cal 54-55, S Mark's Medford Ore 55-56*

BURGESS, FREDERICK (NY) RFD 1, W Redding, Conn Retired 56-. b Bala Pa 90 s Rt Rev Frederick Burgess & Caroline Gamble (Bartow). S Paul's Sch Garden City NY, Br BA 12, GTS BD. D May 15 P May 16 Bp Burgess. m 30 June 45 Ethel Long Callan. Cur Zion & S Tim Ch NYC 15-19 R same 19-22, R Ch S Matt & S Tim NYC 22-56 R Emerit same 56-

BURGESS, GEORGE Died 20 Apr 60. For data see 59 Edition

BURGESS, JOHN MELVILLE (Ma) 1 Joy, Boston 8, Mass Archd Boston & Supt City Mssn 56-. b Grand Rapids Mich 11 Mar 09 s Theodore Thomas Burgess & Ethel Inez (Beverly). HS & Jr Coll Grand Rapids, U Mich BA MA, ETS BD 34. D Jul 34 P Jan 35 Bp McCormick. m 2 Aug 45 Esther Taylor c 2. In-c S Phil Grand Rapids Mich 34-38, In-c S Sim-of-Cyrene Woodlawn Cincinnati O 38-46, Epis Chapl How U 46-56, Can Wash Cathd 51-56. Del Cntrl Com World Coun Chs India 52, Del World Coun Chs New Delhi 61, Dep Gen Conv 51, 61

BURGOMASTER, NORMAN (Sp) RR #1, Buckner, Mo Retired (illness) 56-. b Bootle Liverpool Eng 9 Feb 07 s John A A Burgomaster & Elizabeth Ann (Smith). McGill U BA 36, Montreal Dioc Theol Coll BA, U Mo MEd 61. D May 37 Bp of Toronto P June 38 Bp of Edmonton, Rec Dec 46. m 12 June 40 Norah May Eagar c 4. Serv Can 37-45. Assoc R S Luke's Minneapolis Minn 46-48 R same 48-53, R Emm Champaign Ill 53-56

BURGOYNE, DOUGLAS GRAY (EO) Box 788, Ontario, Ore R S Matt 58-. b Orange NJ 24 Jul 30 s Robert Wilson Burgoyne & Marion Leslie Campbell (Gray). Trin Sch NYC, Wms BA 52, ETS BD 58. D May 58 Bp W A Lawrence P Dec 58 Bp Barton. m 27 Dec 52 Joanna Cutter Turner c 3. Off USCG 52-54, Insurance agent 54-55. Chrmn Dept Chr Educ EO 60-, Exec Coun EO 60-

BURGREEN, ALSACE LORRAINE (WMo) Box 206, West Plains, Mo Vic All SS West Plains & P-in-c Transfig Mtn Grove 59-. b Newport Ky 28 Dec 96 s Carl Reuben Burgreen & Belle Vernon (Hartley). St Norm Sch Fairmont WVa, SMU BA 23, Ya BD 28. D May 42 P Dec 42 Bp Wing. m 4 Apr 20 Zella Amanda Poling c 3. Meth Min 25-41. Vic S John's Homestead Fla 42-45, P-in-c S Matt Clermont Fla 45-48, R S Thos Eustis Fla 45-52, Vic S Mart-in-the-Fields Atlanta Ga 52-59. Auth num poems in var mags

BURGREEN, CHARLES LEE (SF) c/o Robert D Tylander, 907 Harvey Bldg, W Palm Beach, Fla Chapl (Capt) USA 51-. b Davis WVa 6 Mar 24 s Rev Alsace Lorraine Burgreen & Zella Amanda (Poling). HS Palmetto Fla, Maryville Coll BA 44, U So BD 46. D Nov 46 P Mar 48 Bp Wing. m 31 Mar 48 Helen Florence Lord c 2. Cur Holy Trin W Palm Beach & Vic S Geo Riviera Beach Fla 46-48, P-in-c S Mark's Haines City & S Alb Auburndale Fla 48-51

BURGREEN, ROBERT EARL (USC) 111 Cherokee Av, Union, SC P-in-c Nativ 59-. b New Haven Conn 2 June 31 s Rev Alsace Lorraine Burgreen & Zella (Poling). HS Eustis Fla, Maryville Coll BA 53, Berk STB 56. D Dec 56 P June 57 Bp Claiborne. m 23 Sep 52 Ellen Louise Turner c 1. Vic Med Washington Ga 56-59 & Redeem Greensboro 57-59

BURHANS, SAMUEL FLAGLER Died 14 Jan 61. For data see 59 Edition

BURHOE, ALDEN READ (Ma) 22 McKinley Av, Somerset, Mass Vic Our Sav 58-. b Providence RI 15 Dec 31 s Rev Paul Edward Burhoe & Ruth Laura (Arnold). HS Providence, Br BA 53, ETS BD 56. D June 56 P Mar 57 Bp Higgins. m 6 June 53 Audrey Janet Brothers. Cur S Mart Providence RI 56-58

BURKE, JAMES PRESTON Died 17 Dec 60. For data see 59 Edition

BURKE, JOSEPH DANIEL (Mich) 306 So Division, Ann Arbor, Mich Asst S Andr 61-. b Mineola NY 30 Aug 31 s Joseph Daniel Burke & Lillian (Hastings). Ohio Wesl U BA 53, ETS BD 61. D June 61 Bp Emrich. m 6 Aug 55 Nancy Cole (dec) c 1

BURKE, NORMAN CHARLES (C) 123 E 2nd, Momence, Ill Vic Gd Shpd 61-. b Chicago 27 Mar 34 s Rev Benjamin Norman Burke & Phyllis (Nussbaumer). HS Rockford Ill, Ripon BA 56, Nash BD 60. D June 60 Bp Burrill P Dec 60 Bp Street. m 25 June 60 Arlene Patricia Ford. Cur Chr Waukegan Ill 60-61

BURKE, WILLIAM FRANCIS (SVa) 38 Shirley Rd, Newport News, Va R S Andr Warwick 54-. b Amherst Va 14 Feb 11 s W Frank Burke & Winifred (Gregory). HS Amherst, U Va, VTS 35. D June 35 P May 36 Bp Jett. m 7 June 35 Elizabeth Walton Vaught c 2. R S Peter's & S Andr Chs Altavista Gd Shpd Evington & Chr Gladys Va 35-37, R S John's Ch Emm Ch & Fork Mssn Halifax S Thos Clarkton & S Luke's Clover Va 37-40, Chapl USA 40-45, R S Thos Orange Va & Chapl Woodberry Forest Sch 45-54

BURKERT, ALDRED PAUL (LI) 2666 E 22nd, Brooklyn 35, NY P-in-c Emm Sheepshead Bay 59-. b Bronx NY 3 Jul 29 s Alfred Jacob Burkert & Olive Lillian (Alner). HS Jamaica NY, Upsala Coll BA 53, Nash 56. D Dec 56 P June 59 Bp DeWolfe. m 29 Sep 56 Irene Gladys Schanbacher. Asst Archd Brooklyn NY 56, Asst Calv Brooklyn 56-57, Cur S Ann's Brooklyn 57-59*

BURKHARDT, WILLIAM LEE (Dal) 3401 Bellaire Dr So, Fort Worth 9, Tex Cur Trin 58-. b Baltimore Md 15 Nov 30 s Claude Riggs Burkhardt & Helen Elizabeth (Hervey). S Mark's Sch Dallas Tex, DBC BA 53, ETSSw BD 56. D June 56 Bp Harte P Dec 56 Bp C A Mason. m 31 Jan 53 Nina Deloris Mullins c 1. Vic Trin Dublin Tex 56-58 & S Mary's Hamilton Tex 57-58*

BURLESON, EDWARD WELLES Died 10 Feb 61. For data see 59 Edition

BURLINGAME, ALFRED WISE (N'k) 954 Av "C," Bayonne, NJ R Calv 58-. b Camp Eustis Va 22 Nov 20 s Cris Miles Burlingame & Katherine (Raymond). HS Teaneck NJ, Elon Coll NC, Ind U AB 48, Berk STB cl 58. D June 58 Bp Washburn P Dec 58 Bp L Stark. m 23 Sep 50 Mary Louella Garman. LayR-in-c S John's Chap Englewood NJ 55 & Chs Colby Goodland & Russell Springs Kan 56, Dept Mssns N'k 60-. Auth "Keflavik and Previous Poems"

BURNETT, GEORGE HOWARD (LA) 8331 Chantry Av, Fontana, Cal Vic S Luke's 59-. b Manila PI 3 Dec 11 s Thomas Rowell Burnett & Harriet (McCammon). HS El Paso Tex, San Diego St Coll Cal, CDSP. D June 58 Bp D J Campbell P Feb 59 Bp Bloy. m 30 June 40 Ann Margarette Shank. Cur S John's San Bernardino Cal 58-59*

BURNETT, LEE WILSON (Pgh) 335 Locust, Johnstown, Pa R S Mark's 54-. b New Waterford O 26 Aug 18 s Rev Samuel Stille Burnett & Hazel (Sanderson). HS Struthers O, Mt Union BA 40, Boston U STB 43. D Dec 47 P June 48 Bp B D Tucker. m 16 June 41 Martha Cora Richeson c 3. Meth Min 41-46, Dir Rel Educ Chr Warren O 46-47, R S Paul's Bellevue & P-in-c Gr Clyde O 48-50, P-in-c S John's Donora Pa 50-53, R S Matt Homestead & P-in-c S Alban's Duquesne Pa 53-54

BURNETT, WILLIAM MELBOURNE (Ol) 2330 Viewmont Way, Seattle 99, Wash Cur Ascen 61-. b Seattle Wash 5 May 36 s Melbourne Eldred Burnett & Marian Catherine (Hutcheson). HS Seattle, U Wash BA 58, CDSP BD 61. D June 61 Bp W F Lewis

BURNETTE, JAMES DAVID (WK) 909 Court, Scott City, Kan Vic S Luke's Scott City & S Fran Russell Springs 59-. b Tarboro NC 1 Jul 25 s Samuel Simeon Burnette & Clara Patience (Denmark). HS Richmond Va, U Rich, VTS. D Nov 59 P Oct 60 Bp A M Lewis

BURNHAM, BRADFORD HINCKLEY (A) 17 Locust Av, Troy, NY R S John's 44-. b New Haven Conn 31 Oct 01 s Frederick Lyndon Burnham & Elizabeth Judkins (Hinckley). Phillips Acad Mass, Harv BA, Jesus Coll Camb, UTS BD 27. D Dec 28 P June 29 Bp Slattery. m 24 Jul 28 Anna Scovel Gorrell c 3. Vic Ascen Boston 29-34, R S John's Beverly Farms Mass 34-44. Auth "Words of Challenge"

BURNISTON, ROBERT WESLEY (NJ) 35 So 3rd Av, Highland Park, NJ R All SS 60-. b Belfast No Ireland 29 Aug 12 s Robert William Burniston & Mary Elizabeth (Benson). Belfast Mer Coll, Glasgow Theol Coll, S Paul's Theol Coll Eng. D Apr 40 P Feb 41 Bp of Bermuda, Rec Oct 42. Serv Bermuda 40-42, Cur & P-in-c Chr Hackensack 42-43 R same 43-55, S Geo Martyr London Eng 56-57, R Adv Cape May NJ 57-60

BURNS, ALFRED WARREN (W) 5910 37th Av, Hyattsville, Md R S Matt Par 51-. b Boston Mass 5 Apr 21 s Alfred Aretus Burns & Frances Agnes (Stone). Roxbury Latin Sch Mass, Bow BA 42, ETS BD 45. D Feb 45 P Nov 45 Bp Heron. m 30 May 44 Elisabeth Treat Simonds c 2. Cur Gr Lawrence Mass 45-47, P-in-c Calv Bridgeport Conn 47-49 R same 49-51. Fell Coll Prchrs 51. Chrmn Planning Com W 55-59, Exec Coun W 56-, Chrmn Dept Mssns 59-

BURNS, GEORGE ANDREW (Ind) S Luke's Ch, Shawnee, Kan Vic S Luke's 61-. b Bellevue Pa 13 Apr 21 s Harvey Elwood Burns & Fanny Leah (Brown). HS Dormont Pa, Penn St BA 42, Drew U BD 45. D Mar 48 P Oct 48 Bp Pardue. m 15 Jul 44 Ruth Hannigan c 3. Meth Min 45-47. In-c Gd Shpd Pittsburgh Pa 47 R same 48-50, R Holy Trin Logan WVa 50-54, Vic Trin Anderson Ind 54-55 R same 55-61. Chapl Allegheny Co Juv Crt Pittsburgh Pa 47-50, Del Prov Syn 51, Mem Dioc Coun Ind 55-59, Dean NE Dnry 55-59, Chrmn Dept Chr Soc Rela 56-58. Chapl Ind Reformatory 54-61

BURNS, PAUL DODD (Tenn) Box 52, Murfreesboro, Tenn Non-par 60-. b Monteagle Tenn 30 Nov 09 s Howard DeMoss Burns & Leona Adeline (Parker). HS Tracy City Tenn, U So BA 42 BD 45. D Nov 44 P Oct 45 Bp Dandridge. Asst S Ann's Nashville 45, P-in-c Epiph Lebanon Tenn 45-57, P-in-c S Mich Cookeville Tenn 49-51, P-in-c S Matt McMinnville Tenn 53-58, P-in-c S Paul's Murfreesboro Tenn 45-60. Treas Convoc Nashville 50-59

BURNS, RICHARD JOSEPH Jr (Mo) 607 W Miller, De Soto, Mo Vic Trin De Soto & S Peter's Bonne Terre 59-. b St Louis Mo 21 Sep 34 s Richard J Burns & Evelyn Lelia (Koch). HS Clayton Mo, U Mo BA 56, ETS STB 59. D June 59 P Dec 59 Bp Cadigan

BURNZ, EDGAR CHANNING Died 1 Jan 60. For data see 59 Edition

BURR, DONALD FIELD (Ma) 240 Ashmont, Boston 24, Mass Cur All SS 59-. b Norwalk Conn 19 Apr 33 s John Gould Burr & Bessie (Field). S Peter's Sch Peekskill NY, Trin BA 56, GTS STB 59. D June 59 Bp Stokes P Mar 60 Asst Bp of Capetown for Ma. m 4 Jul 59 Agnes Miyoko Ueda c 1. Contrib dioc pap

BURR, DUDLEY HOLCOMB (WM) 1020 E Mitchell, Petoskey, Mich R Emm 61-. b Durham Conn 30 May 06 s James Green Burr & Henrietta (Holcomb). HS Willimantic Conn, Trin BA 28, Boston U STB 34, Hartford Sem Fndt. D Nov 56 P June 57 Bp McNeil. m 3 Oct 36 Anna Hodge Evans c 2. Form Congreg Min. M-in-c S Jas Albion Mich 56-57 R same 57-61

BURRILL, EMMONS PARKMAN (NY) 14256 Valley Vista Blvd, Sherman Oaks, Cal Retired 55-. b Oakland Me 9 Apr 87 s Horace Ansel Burrill & Cassandra (Parkman). Harv BA 09, GTS. D June 12 P June 13 Bp Codman. m (1) 22 Jan 13 Louise Cooper Egbert (dec), (2) 29 Sep 38 Katherine Cushman Fiske. Cur S Sav Bar Harbor Me 12, Cur Trin Princeton NJ 12-15, R S Luke's Brockport NY 15-19, R S John's Pleasantville NY 19-50, LocTen All SS San Diego Cal 51, LocTen S John's Los Angeles Cal 52, P-in-c S Mark's Van Nuys Cal 52-53 Asst same 53-60

†BURRILL, Rt Rev GERALD FRANCIS 65 E Huron, Chicago, Ill Bp of C 54-. b Bangor Me 8 June 06 s William George Burrill & Clara Mary (McCafferty). HS Bangor, U Me BA 29 LHD 53, GTS STB 32 STD 51, U So DD 51, SWTS DD 54. D May 32 P June 33 Bp Manning, Con Suffr Bp of Dal 29 Sep 50. m 3 Jul 33 Elna Jean Thompson c 2. P-in-c All SS Mariner's Harbor Staten Island NY 32-35, R S Paul's Morrisania NYC 35-44, Assoc Secy Forw in Serv Natl Coun 44-45 Exec Secy same 45-46, R Chr Williamsport Pa 46-50, Suffr Bp of Dal 50-54. Mem Bd Rel Educ NY 39 Pres same 41-44, Pres NY Churchman's Cler 43, Chrmn Cmssn Chr Educ Prov 2 44, Mem Stndg Com Har, Dep Gen Conv 49, Hon Can S Steph Cathd Harrisburg Pa 48-50

BURRILL, WILLIAM GEORGE (C) 116 So 3rd, Elkhart, Ind Cur S John's 59-. b NYC 17 Apr 34 s Rt Rev Gerald Francis Burrill & Elna Jean (Thompson). HS Dallas Tex, U So BA 55, GTS STB 59. D June 59 P Dec 59 Bp Street

BURRIS, HARRY EDWARD (Mich) 5245 Seymour Rd, Swartz Creek, Mich Asst S Paul's Flint & Vic S Barth Swartz Creek 59-. b Richmond Ind 12 Jul 21 s John Elmer Burris & Edna Eleanor (Fasick). HS Eaton O, U Ia, NYU RN 43, Drake U, Minot St Tchrs Coll. D Jul 50 P Jan 52 Bp Smith. m 20 Feb 43 Shirley Eva Tefft c 3. D-in-c S Matt-by-the-Bridge Iowa Falls Ia 50-51, Cur S Paul's Des Moines Ia 51-53, R All SS Par Minot ND 53-55, Cur S Steph Edina Minn 55-57, P-in-c S Andr Trenton & S Paul's Holland Patent NY 57-59

BURRITT, WILLIAM ALONZO (NM) 215 Hubbell, Houghton, Mich P-in-c Chr Calumet 50-. b Hancock Mich 7 Oct 09 s Frederick William Burritt & Grace Barkelow (Chedister). HS Houghton Mich, Ferris Inst, NW 32, Nash BD 40. D May 39 Bp Ivins for FL P May 40 Bp Sturtevant. Asst S Paul's Cathd Fond du Lac Wis 40-41, Asst S Luke's Evanston Ill 41-42, LocTen Redeem Elgin Ill 42-43, P-in-c S John's Naperville Ill 43-45, P-in-c S Mary Magd Villa Park Ill 45-50, R Calv Lombard Ill 43-50*

BURROUGHS, JOSEPH PARKER (EC) Box 516, Nag's Head, NC R S Andr-by-the-Sea 60-. b Wadesboro NC 3 June 33 s Robert Clyde Burroughs & Margaret Grace (Penny). HS Wadesboro, Davidson AB 55, ETS STB 58. D June 58 Bp Penick P May 59 Bp Baker. In-c Calv Chap Tarboro & S Ign Old Sparta NC 58-60

BURROUGHS, LE ROY STANTON (Ia) 2204 Jensen Av, Ames, Ia R S John's-by-the-Campus 19-, Epis Stdt Pastor Ia St Coll 25-. b Milwaukee Wis 2 Apr 93 s Rev George Frederick Burroughs & Minnie (Davies). HS Milwaukee, U Wis BA 16, Nash DD 42. D May 18 P Sep 19 Bp Webb. m 18 Jeanette Pauline Pollworth c 1. Tchr Engl Ia St Coll 18-19 Tchr Sociol same 30-31. Hon Can Trin Cathd Davenport Ia 53-. Stdt Inquirer Prov 6 19-25, Mem Coll Dept Bd Educ, Mem Dioc Bd Rel Educ 22-25, Mem Dioc Soc Serv Cmssn 20-24 & 26-29 Chrmn same 28-29, Mem Bp & Coun Ia 26-35, Eccl Crt 38-45, Chrmn Publ Dept, Secy Natl Soc Serv Conv 27, Exam Chapl 29-51, Bd Dir Ch Soc for Coll Wk 57-59. Dioc Rep Syn 29, Del Prov Syn 31, Dep Gen Conv 31-52, Com Chr Educ 37-52, Chrmn 46-52, Cmssn Theol Educ 43-54, Secy Coll Wk Prov 6, Mem Natl Cmssn Coll Wk 59-61, Dean Evergreen Gen Sum Conf 53-. Trust SWTS

†BURROUGHS, Rt Rev NELSON MARIGOLD 2514 Fairmount Blvd, Cleveland 6, O Bp of Ohio 52-. b Bridgeport Conn 12 Jul 99 s Robert Nelson & Lillian May Burroughs. Wesl BA DD 42, Berk STB 25 STD 50, Ken DD 49. D May 25 Bp Brewster P Dec 25 Bp Fiske, Con Bp Coadj of O 16 Nov 49. m 28 Dec 38 Ann Bywater Cluett c 4. Asst S Paul's Syracuse NY 25-27, R S Mark's Syracuse 27-30, R S John's Troy NY 30-39, R Chr Cincinnati O 39-49, Bp Coadj of O 49-52. Chapl Troy Police Dept 33-39, Dioc Coun A 33-39, Chrmn Dept Rel Educ A 34-38, Pres Troy Min Assoc 36, Chapl Troy Citizens Corps 36-39, Dep Gen Conv 37, 40, 43, 46, 49, Lectr Rel Russell Sage Coll 37, Bp & Chapt SO 43-49, Mem Stndg Com SO 44 Secy same 45-49, Trust Ch Pension Fund 45-, Pres Prov 5 57-, V-Chrmn House of Bps 58-61. Trust Children's Home, Dir ARC Foreign Policy Assoc Cincinnati Chapt, Trust Ken 49-, Trust Berk 50-, Trust WRes 52-

BURROWS, HENRY CRAGIN Jr (LI) Box 1309, Port-au-Prince, Haiti Can Holy Trin Cathd 59-. b Newton Mass 2 Aug 23 s Henry Cragin Burrows & Cecile Courtney (Crandall). HS Exeter NH, Oberlin AB 49, Harv Div Sch 51-53, GTS. D Jul 59 Bp DeWolfe P Jan 60 Bp Voegeli for LI. Fulbright Schol & Engl Instr Athens Coll Greece 49-51, Lay-Chapl & Instr S Thos Choir Sch NYC 55-57*

BURROWS, VICTOR SYLVESTER (Er) 615 Chestnut Av, Du Bois, Pa R Our Sav 57-. b Petrolia Pa 5 May 13 s Sylvester James Burrows & Nora Wilda (Rankin). HS Karns City Pa, St Tchrs Coll Slippery Rock Pa, So States Trng Coll for Salv Army Officers 42, Nash, VTS. D Mar 49 P Oct 50 Bp Keeler. USO Dir Mobile & Maneuvers Servs 43-45, Lay Asst S Paul's Alton Ill 46, Lay Vic S Barn Havana Ill 47, LayR D & P-in-c S Peter's New Ulm Minn 47-53, R Trin Crowley La 53-57

BURROWS, WILLIAM (Ind) 105 W Sola, Santa Barbara, Cal Retired 52-. b NYC 25 Jul 80 s William Burrows & Gertrude (Ehrhardt). S Steph Prep Sch, S Steph Coll BA 02, Berk BD 05 STD 52, Ya MA 06. D June 05 P May 06 Bp C B Brewster. m 3 Oct 06 Winnifred Elizabeth Johnson c 2. R S Jas New Haven Conn 06-09, Vic Trin Bloomington Ind 09-25, Archd & Exec Secy Indianapolis 25-35, R S Paul's Indianapolis Ind 35-52 R Emerit same 52-. Pres Stndg Com, Dean Cntrl Dnry, Exam Chapl, Mem Dioc Coun, Dep Gen Convs 25-49

BURSET, VICTOR (PR) Box 456 Rubias, Yauco, Puerto Rico P-in-c Yauco-Lares Mssns 57-. b Fajardo PR 22 Apr 26 s Miguel A Burset & Jennie (Serbia-Córdova). HS NYC, Col BA 54, GTS STB 57. D June 57 P Dec 57 Bp Swift. m 27 June 57 Sydney Ann Coulter c 1. Secy Dist PR 58-, Dir Dept Rel Educ 60-, Exec Coun PR 60-. Prof Pstrl Theol Epis Sem of the Caribbean 60-

BURT, AUGUSTUS MOODY III (NC) 1305 Beaver Dam Rd, Raleigh, NC Cur Chr 61-. b Greensboro NC 25 Jul 35 s Augustus Moody Burt & Ruby Haskins (Ellis). HS Greensboro, W&L BA 56, VTS BD 59. D Sep 59 P Apr 60 Bp Baker. P-in-c Chr Walnut Cove Messiah Mayodan & S Phil Germantown NC 59-61

BURT, JOHN HARRIS (LA) 132 No Euclid Av, Pasadena, Cal R All SS 57-. b Marquette Mich 11 Apr 18 s Rev Bates Gilbert Burt & Emily May (Bailey). HS Pontiac Mich, Amh BA 40, VTS BD 43, Youngstown U DD 58, Amh DD 60. D Jul 43 Bp Creighton P Jan 44 Bp Scarlett. m 16 Feb 46 Martha May Miller c 4. Boys' Wkr Christodora House NYC 40-41. Can Chr Ch Cathd & R S Paul's St Louis Mo 43-44, Chapl USN 44-46, Epis Chapl U Mich 46-50, R S John's Youngstown O 50-57. Chrmn Dept Chr Soc Rela O same LA 58-, Exam Chapl & Mem Dioc Coun O, Pub Affairs Dept O Coun Chs, Bd O Civ Liberties Union, Chrmn Ecum Cmssn LA 58-, Dioc Coun LA 58-, Pres So Cal Min Assn 59, Pres Pasadena Coun Chs 59-61. Rec Human Rela Awd 56

BURTON, CECIL RONALD (CA) Apartado 960, Guatemala City, Guatemala, CA R S Geo Par 59-. b Buenos Aires Argentina 6 Feb 17 s Harry Burton & May (Jones). S Alban's Coll Buenos Aires, Camb 32, Lincoln Eng LTh 48. D Dec 48 P Dec 49 Bp of Leicester, Rec Jan 58. m 24 Jul 52 Ana Maria Dolores Santana c 2. Serv Eng 48-51, Serv Angl Ch in Braz 52-57. Asst R S Luke's Darien Conn 57-58, Assoc R Gd Shpd San Jose Costa Rica 59

BURTON, CHARLES JAMES (WNY) 1418 Kensington Av, Buffalo 15, NY Retired 53-. b Ottawa Ont Can 29 May 78 s Frank Burton & Margaret (Bartlett). HS Buffalo NY, Academic DeLancey Div Sch 21 Theol 24. D May 23 Bp Ferris P June 24 Bp Brent. m (1) 27 Nov 07 Fairie Lindsay Blott (dec), (2) 19 Jan 52 Gladys Maud Maxwell. Asst Redeem Niagara Falls & Mssy S Steph LaSalle NY 21-25, R S Steph LaSalle NY 25-27, R S Alban's Silver Creek & P-in-c S Peter's Forestville NY 27-30, P-in-c S John's Kane S Marg Mt Jewett & Chr Tidioute Pa 31-39, P-in-c S Andr New Castle & S Luke's Elwood City Pa 39-42, R S Thos Buffalo NY 42-53. Dept Rel Educ WNY 24-29; Coms on: Canons, Young People's Wk, Par Area Responsibility, Eccles Crt, Rur Wk & Dept Rel Educ, all Dio Er. Cmssn Rel Educ Prov 3, Secy-Treas DeLancey Div Sch Alumni Assn 31-Trust 49-, Prot Chapl Mercy Hosp Buffalo 47-57, Our Lady of Victory Hosp Lackawanna 51-56, Chapl to Bp Scaife 48-58 Chapl Emerit 58-. P-Assoc Sisters S John the Div 54-, P-Assoc Sisters Commun Way of the Cross 43-. Auth "A Short History of St. Alban's Church, Silver Creek, NY and St. John's Church, Kane, Pa"

BURTON, HENRY IRWIN (WT) 323 W Lullwood, San Antonio 12, Tex Asst Chr 59-. b Ashland Ky 1 Dec 27 s Guy Sutherland Burton & Lelia (Williams). Wm Jewell Coll, ETSKy BD 57. D June 56 P June 57 Bp Moody. m 28 May 51 Laura de Tullic c 1. Cur Chr Lexington Ky 56-57, Vic S Phil Harrodsburg Ky 57-59

BURTON, JOSEPH (Ala) 2017 20th Av So, Birmingham 5, Ala Retired 55-. b Bolton Lancashire Eng 28 Sep 83 s Alfred Burton & Ellen (Armstrong). Montr Dioc Theol Coll 16. D June 16 P Dec 17 Bp of Montreal, Rec May 19. m 3 Jan 18 Ellen Woods. R Trin Renovo Pa 19-24, S Paul's Greenwich NY 24-26, Archd Dio SC 27-29, S Mich & All Ang Savannah Ga 29-37, Vic S Thos Isle of Hope Ga 37-39, R S John's Birmingham Ala 39-41, Vic Gr Birmingham & Gd Shpd East Lake Ala 42-48, R Chr Fairfield Ala 48-55. Exam Chapl

BURTON, PERRY COOPER (SwVa) 6 Meadow Dr, Bristol, Va R Emm 57-. b Nashville Tenn 30 Oct 28 s Spickard Perry Burton & Lucia (Markham). HS Okla City Okla, U So BA 50, VTS BD 54. D June 54 P Dec 54 Bp C Powell. m 2 Aug 51 Mary Lattimore Wright c 3. Vic S John's Vinita & S Mart Pryor Okla 54-55, Asst R Chr Charlotte NC 55-57 R ProTem same 57. Chrmn Dept Chr Educ SwVa 60-61

BURTON, ROBERT (Ore) Box 246, Bandon, Ore Vic S John's Bandon & S Chris Port Orford 60-. b Sandusky O 6 Feb 24 s Jesse M Burton & Bertha Georgia (Detlefsen). Hs Sandusky, Miami U Ohio BS 47, CDSP BD 54. D June 54 P Dec 54 Bp Dagwell. m 6 June 59 Barbara Brand. Vic S Steph Newport & S Jas DeLake Ore 54-55, Chapl & Instr S Helen's Hall Portland Ore 55-56, R S Peter's Albany Ore 56-58, Dioc Chapl Ore St Coll 58-59, Asst S Mary's Eugene Ore 59-60. Mem Dioc Cmssn Ch Mus, Dioc Com on State of Ch

BURTON, WENDEL WOODROW (Minn) 4004 So Queen, Minneapolis 10, Minn D S John's Linden Hills 53-. b Minneapolis 7 Dec 12 s Harry Cass Burton & Ida (Olson). HS Minneapolis, U Minn. Perp D Dec 53 Bp Keeler. m 1 Aug 36 Margaret Carol Herrick c 4

BUSCH, RICHARD ALAN (Tenn) 3301 Pinewood Av, Chattanooga 11, Tenn Asst Gr 60-. b NYC 27 Oct 32 s Richard Christian Busch & Helen Marie (Jantzen). HS Memphis Tenn, W&L BA 54, Ya Div Sch BD 59, Oxf 60. D Sep 59 Bp Barth P Jul 60 Bp Vander Horst. Stdt Oxf 59-60

BUSH, EDWARD PHILIP Jr (WT) 215 Cardinal Av, San Antonio 9, Tex R S Luke's 60-. b Danville Va 24 Feb 22 s Edward Philip Bush & Zula (Johnson). HS Schoolfield Va, U Va BA 43, /TS BD 48. D May 48 P May 49 Bp W A Brown. m 8 Jan 44 Margaret Anne Brewer c 5. M-in-c Bannister Par Pittsylvania Co Va 48-50, R Hungars Par Northampton Co Va 50-54, R S Luke's Alexandria Va 54-60, R-in-c S Jas Mssn Alexandria 58-60*

BUSH, FREDERIC FERNLEY Jr (WVa) 1410 Chapline, Wheeling, WVa R S Matt 52-. b Linwood Kan 14 Jul 11 s Rev Frederic Fernley Bush & Martha Ella (Barrows). HS Arkansas City Kan, U Kan, U Va BA, VTS BD. D May 36 P Dec 36 Bp Stires. m 10 Oct 36 Marjorie Jean McCartney c 2. In-c Emm Sheepshead Bay NY, P-in-c S Ann's Bridgehampton NY 37-40, R Epiph Brooklyn NY 40-43, Chapl (Lt) USNR 43-46, R Trin Martinsburg WVa 46-52. Stndg Com 48-52 54-59 & 60- Pres same 50-52 & 54-59, Exec Bd 49-52 & 54-59, Dioc Secy 48-, Dean NW Convoc 60-. Dep Gen Convs 49-61. Mng Ed "The Ch News" WVa 47-52

BUSH, FREDERICK JUDSON (Miss) 3919 Oak Ridge Dr, Jackson 6, Miss R S Jas 54-. b Weiser Ida 21 Mar 17 s Rev Homer Ellis Bush & Sarah Elvira (Knapp). HS Brookhaven Miss, Millsaps Coll BA 39, U So BD 50. D Dec 49 P Jul 50 Bp D M Gray. m 16 Jul 42 Sarah Elizabeth White c 1. R Chap of the Cross Par Rolling Fork & P-in-c S Paul's Mssn Hollandale Miss 50-54. Mem Exec Com Miss 54-55 & 60-, Mem Stndg Com 56-, Mem Com Cans 57-, Secy Dio Miss 58-, Dep Gen Conv 58

BUSH, JACK KEITH (Ala) 115 So Conception, Mobile, Ala Cur Chr 60-. b Winter Park Fla 17 Dec 22 s Isaac M Bush & Annie (Ryder). U Denver AB, U So GD. D Oct 60 Bp Murray

BUSH, LOREN HARMON (Ore) 321 So 7th, Corvallis, Ore Cur Gd Samar 60-. b Boise Ida 19 June 18 s Alva Harold Bush & Maymie Alma (Harmon). HS Boise, Boise Jr Coll, U Ore BS 50, CDSP 55. D June 56 P Jan 57 Bp Dagwell. m 8 Mar 52 Elizabeth Andren-Sherman c 2. USN 42-45. Vic S Anne's Myrtle Creek & Ascen Riddle Ore 56-60

BUTCHER, JOHN BEVERLY (Ariz) 1412 2nd So, Clarkdale, Ariz Vic S Thos 60-. b NYC 3 Nov 36 s Harold Butcher & Elizabeth Van Dyck (Ford). HS Prescott Ariz, Harv AB 57, Berk STB 60. D June 60 Bp W H Gray for Ariz P Dec 60 Bp A B Kinsolving. m 19 June 60 Constance Cook Jones

BUTEHORN, ROBERT FRANK (Md) Box 169A, Jessup, Md R S Mark's Highford & Chr Guilford 59-. b Baltimore Md 10 June 30 s Idabel E & Frank Thomas Butehorn. U Md BA, U So BD. D Jul 55 P May 56 Bp N C Powell. m 16 Jul 60 Leah Robin Staley. Cur & R Trin Long Green Md 55-59

BUTLER, CHARLES ROGER (Pgh) 515 Amberson Av, Pittsburgh 32, Pa Assoc R Ascen 60-. b Huntington WVa 4 Jan 32 s Charles Everett Butler & Genevieve Muriel (Wallace). Marshall Coll BA 53, VTS BD 56. D June 56 P June 57 Bp W C Campbell. m 17 June 57 Jane Jobson Campbell. Vic S Ann's New Martinsville WVa 56-60*

BUTLER, FRANK (Spok) Box 65, Okanogan, Wash Vic S John's Okanogan & S Paul's Omak 56-. b Port Rexton Trinity Bay Nfld 23 Jan 13 s Hugh William Butler & Naomi (Freeman). HS Port Rexton, Angl Theol Coll Vancouver BC 43. D May 43 P May 44 Bp of New Westminster, Rec Aug 51. m 22 May 43 Fay Mignon Hansen c 1. Serv Can 43-51. Asst R S Luke's Minneapolis Minn 51-52, R S John's St Cloud Minn 52-56

BUTLER, FRANK MARECHAL (SF) Box 26, Cocoa Beach, Fla R S Dav-by-the-Sea & Hdmstr S Dav Acad 59-. b Truman Minn 1 Apr 13 s Bartlette Worden Butler & Pearl Janet (Wills). HS St Charles Minn, Hamline U, Evansville Coll BA 40. D Mar 45 Bp R E Campbell for NY P Dec 45 Bp Gilbert. m 29 June 38 Alice Mae Long c 2. Lay Mssnr Evansville Assoc Mssn 34-38, Lay Asst S Paul's Evansville Ind 42-43, D&P-in-c Ascen West Park & Holy Trin Highland NY 45-46, R Ascen West Park & Vic Holy Trin Highland NY 46-49, Vic Redeem Avon Park & S Ann's Wauchula Fla 49-51, R Gd Shpd Lake Wales Fla 51-56, R Redeem Sarasota Fla 56-59. Mem Bd Rel Educ NY 45-48, Mem Exec Bd SF 52-54 & 57-60, Chrmn Dept Chr Soc Rela 52-60, Mem Dept Mssns 50-56, Dean Sarasota Dnry 56-. Publ Illus for Stations in "St. Augustine's Prayer Book" & "Way of the Cross," cover designs "Forward Day by Day" 48 & 55

BUTLER, FRANK NEWCOMB (Tenn) 309 E Baltimore, Jackson, Tenn R S Luke's 54-. b Pass Christian Miss 9 Aug 15 s Chauncey Williams Butler & Katharine Harmenson (Dillard). Memphis U Sch, Southwestern BA 37, U So 42. D May 42 P May 43 Bp Maxon. m 15 June 44 Elizabeth Rowlett Paine c 1. Cur S John's Knoxville Tenn & Chapl Epis Stdt Center U Tenn 42-43, Vic Thankful Meml Ch & S Paul's Chattanooga Tenn 43-47, R S Paul's Batesville Ark 47-54. Mem Stndg Com, Chrmn Dept Prom Ark 50-51, Chrmn Dept Chr Soc Rela Ark 51-52, Dir Dioc Yth Camp 57

BUTLER, FREDERICK DUNTON Died 16 Oct 60. For data see 59 Edition

BUTLER, GUY HARRY (Har) 215 No Front, Harrisburg, Pa Cur S Steph Cathd 59-. b Reading Pa 9 Dec 33 s Bruce Butler & Elizabeth (Truitt). HS Bethesda Md, F&M AB 56, PDS STB 59. D June 59 Bp Honaman P Jan 60 Bp Heistand. m 11 Feb 61 Joanna G Van Horn

BUTLER, HENRY DOUGLAS (LI) 67 Union, Freeport, NY Cur S Thos Farmingdale 55-, Instr Henry George Sch NYC 44-. b Somerville Mass 6 June 87 s Joshua Thomas Butler & Margaret

Fuller (Collamore). HS Freeport NY, Conn St Tchr Trng 25, Oswego Norm Sch 26, Henry George Sch 42. D Feb 55 Bp De-Wolfe. m 11 Jul 09 Elizabeth C Powell c 3

BUTLER, JAMES SESSIONS (Miss) Box 68, Bolton, Miss P-in-c S Mary's & Assoc Mssns 60-. b Yazoo City Miss 29 Apr 08 s James Sessions Butler & Jane Allison (Williams). HS Yazoo City, Miss Coll BA 29, U Wis Grad Stdt in Sociol 30, U So BD 32. D June 32 Bp Bratton P June 33 Bp Green. m 28 Feb 35 Mildred V Alley c 2. Chapl NYPE Mssn Soc 32-33, R Chr Holly Springs Calv Michigan City & Chr New Albany Miss 33-36, P-in-c Ascen Twin Falls & Trin Buhl Ida 36-39, P-in-c S Paul's Hollandale Chap Cross Rolling Fork & S John's Glen Allen Miss 39-42, P-in-c Calv Cleveland Miss 41-42, R S Andr Bryan P-in-c S Phil Hearne & Epiph Calvert Tex 42-48, Vic S Steph Sweetwater & All SS Colorado City Tex 48-51, Vic S John's Snyder Tex 50-51, P-in-c Trin De Ridder & Leonidas Polk Meml Ch Leesville La 52-56, P-in-c All SS De Quincy La 53-56, P-in-c Trin Cheneyville & Holy Comf Lecompte La 56-60. Dean No Convoc Miss 42, Co-Chrmn Forw in Serv Miss 42, Chrmn Dept Evang NT 49-51, Mem Exec Com 49-51

BUTLER, JOHN VERNON (NY) Cathedral Hts, NY 25, NY Dean Cathd S John Div 60-. b Worcester Mass 29 Apr 06 s John Vernon Butler & Ruth (Nelson). Amh BA 27 DD 52, GTS 30 STB 32 STD 52, Ripon DD 46, Br DD 60. D May 30 P Apr 31 Bp Davies. m 13 Sep 30 Mary E McKee c 2. Cur Chr Ch Cathd Springfield Mass 30-31, Cur Chap Interces Trin Par NYC 31-33, R S Peter's Par Springfield Mass 33-42, R S Mart Providence RI 42-48, R Trin Princeton NJ 48-60. Mem WMa Dioc Coun & Chrmn Dept Chr Soc Rela 38-42, Exam Chapl 39-42, Dioc Chrmn Forw in Serv RI 42-45, Chapl S Dunstan's Sch 42-48, Mem Dioc Coun RI 44-48, Chrmn Dept Soc Rela RI 46-48. Dep Gen Conv 46, 49, 55, 58, Theol Com Jt Cmssn Ecum Rela, Mem Del to Ch So India 56, Chrmn Com Publ Angl Congr 51-54, Mem Natl Coun 52-58, Mem Gen Bd NCCC 53-. Chrmn Publ Com GTS 46-51, Trust GTS 45- Chrmn Stndg Com same 51-, Pres Bd Trust Lincoln Sch 46-48, Trust ESC 59-. Co-auth "What is the Priesthood?"

BUTLER, LAWRENCE CRAWFORD (A) 61 W Main, Richfield Springs, NY R S John Evang 60-. b Elmira NY 19 May 11 s Lawrence Merrill Butler & Anna Belle (Crawford). HS Niagara Falls NY, Bible Coll BSL 35, Drake U BA 36, Colg-Roch Div Sch BD 39. D Jan 48 Bp Davis P Aug 48 Bp Scaife. m 26 Jul 42 Madge Marie Pittroff c 2. Pastor Ch Disciples of Christ 33-47. Cur S Simon's Buffalo NY 48-49, Vic All SS Lockport NY 49-55, Cur Gr Lockport 49-51, P-in-c Trin Middleport NY 52-55, R Emm Emporium Pa 55-58, R S Geo Mt Savage Md 58-60. Del Prov Syn 58

BUTLER, RIX PIERCE (LI) 137-28 244th, Rosedale 22, NY R S Peter's 52-. b Norfolk Va 14 Oct 10 s Rix Pierce Butler & Rosa Helen (Savells). HS Norfolk, U Va BA 32, UTS BD 35. D Mar 50 Bp Sherman P Dec 50 Bp DeWolfe. m 16 Oct 42 Beatrice Evans. Asst Redeem Brooklyn NY 50, R Nativ Mineola NY 50-52. Soc Wkr Dept Correction NYC 35-39, Superv Dept Wel NYC 39-42 & 46-50, Capt AUS 42-46*

BUTLER, THOMAS THEODORE (LI) 44 Taft Av, Lynbrook, NY Retired 56-. b Worcester Mass 21 Oct 83 s Thomas Butler & Hephzibah (Vernon). U Pa, PDS 07. D June 07 P June 08 Bp Whitaker. m 15 Sep 15 Edna Lucile Campbell c 2. P-in-c S Jas Langhorne Pa, R Holy Apos St Clair Pa, R S Mary's Haddon Hgts NJ, R S Steph Meml Riverside NJ, R Trin Utica NY, R S Matt Woodhaven NY 37-56 R Emerit same 56-*

BUTLER, VINCENT HAVILLAND (C) Langer Hessen, Ausserhalb 16, Germany Stdt U Bonn on Fellshp German & Old Cath Sem 56-. b Howard City Mich 11 Mar 21 s Merritt Freeman Butler & Lydia Blanche (Losinger). HS Howard City, No Cntrl Coll BA 42, Evang Theol Sem BD 46, Nash STM 56. D Dec 52 Bp Conkling P June 53 Bp Street. m 24 May 42 Muriel Marie Paulen c 3. Chapl (1st Lt) Germ 48 Ill NG 50. P-in-c All Souls' Chap Waukegan Ill 53-54, Vic S Paul's DeKalb Ill & Dir Canterbury House & Chapl Epis Stdts North St U 54-56*

BUTT, EDMUND DARGAN (Tenn) 600 Haven, Evanston, Ill Assoc Prof SWTS 56-. b Mobile Ala 13 Oct 98 s Cary Wyld Butt & Fanny Lilly (McCaa). DuBose Meml Ch Trng Sch, U So GD 26 BD 48, SWTS STM 48. D Jul 26 P Feb 27 Bp Quin. m 15 Nov 35 Neville Landstreet c 1. P-in-c S Thos Wharton & Calv Richmond Tex 26-31, R Gr Galveston Tex 31-34, P-in-c Holy Cross & Chapl Valle Crucis Sch Valle Crucis NC 34-41, R Trin Winchester P-in-c S Agn Cowan Calv Roark's Cove & Chr Alto Tenn 41-46, Asst Prof SWTS 46-56. Arts in Ch mags. Auth "Preach There Also"

BUTT, JOHN REGINALD (A) Box 14, Wicasset, Me Dioc Mssnr Me 60-. b Heart's Content Nfld 14 Apr 21 s Arthur James Butt & E Mildred (Rabbitts). HS Far Rockaway NY, Brooklyn Poly Inst, PDS 51. D Apr 51 Bp Sherman P Nov 51 Bp Daniels for LI. m 12 Jul 43 Betty Odlum. Vic Trin & Assoc Mssns Whitefish Mont 51-53, Cur Incarn Great Falls Mont 53-54, R S Mary's Malta Mont 54-56, R S Luke's Saranac Lake NY 56-60. RurD No Adirondack Dnry 59-60

†BUTTERFIELD, Rt Rev HARVEY DEAN Bishop's House, Rock Point, Burlington, Vt Bp of Vt 61-. b North Troy Vt 13 Mar 08 s Hugh Harvey Butterfield & Evangeline Gladys (Barrows). HS Burlington Vt, U Vt BA 31, GTS STB 34. D May 34 Bp Booth P Feb 35 Bp Taitt for Vt, Con Bp of Vt 8 Feb 61. m 7 Aug 34 Carolyn Z Whitney c 2. D-in-c S Mary's Chap Carle Place NY 34-35, Cur Gd Shpd Rosemont Pa 35-36, R Chr Media Pa 36-41, R S Luke's Germantown Pa 41-43, R Trin Rutland Vt 43-56, Chapl (Capt) USA 50-52, Dir Rel Educ Dio Vt 56-58, R S Paul's Burlington Vt 58-61. Chrmn Dept Rel Educ Pa 42-43 Vt 44-50, Dep Gen Convs 43-49 & 55, 58, Exec Coun Vt 45-50, Pres Stndg Com Vt 55-57, Del Prov Syn 44. 45. 47. 48. Chrmn Dept Rel Educ Prov 1 57-60*

BUTTRICK, WILLIAM (SO) 318 E 4th, Cincinnati 2, O Asst Chr 60-. b Boston Mass 21 Jul 33 s Stedman Buttrick & Caroline Lamson (Keyes). Middlesex Sch Mass, Pr AB 55, UTS, ETS BD 60. D June 60 Bp Stokes P Dec 60 Bp Blanchard for Ma

BUTTRUM, HAROLD ST GEORGE (Cal) 19993 1st W, Sonoma, Cal Retired 56-. b Ipswich Eng 2 Jul 75 s Walter Buttrum & Anne Emma Franklin (Meadows). Gram Sch Ipswich, U Manitoba BA 00, S John's Coll Can LTh 02, Gen Syn of Can BD, King's Coll NS DD 18. D June 00 P June 01 Archbp of Rupert's Land, Rec Oct 15. m 1 Jan 01 Bertha Crippin (dec) c 3. Serv Can 00-15. R Chr Sausalito Cal 15-43, R Trin Sonoma Cal 50-56. Dean Convoc San Francisco 39, Pres Bd Exam Chapl*

BUTTS, CARTER FOSTER (Minn) 920 Lake Av, Detroit Lakes, Minn R S Luke's 59-. b Chicago 4 Aug 06 s John Clint Carter Butts & Effie Elenora (Winkley). D June 40 Bp P Jones for C P June 41 Bp Conkling. m 15 June 27 Lena Marie Rawls c 1. LayR Gr Galena Ill 38-40 D-in-c same 40-41, P-in-c Chr Harvard S Ann's Woodstock & S Mary's-by-the Lake Crystal Lake Ill 41-45, Cur S Paul's Kansas City Kan 45, R S Jas St Paul Minn 45-49, R S Luke's Willmar Minn 49-59

BUTTS, DAVID CHRISTOPHER III (SF) 7410 Sunset Dr, Miami 43, Fla Vic S Matt Apos 60-. b Paden Okla 7 Jan 31 s David C Butts & Gladys Naydene (Crouch). HS Wichita Kan, U Kan BA 53, SWTS BD 56. D June 56 P Dec 56 Bp Turner. Vic S Steph Columbus Kan 56-58, Vic S Mark's Baxter & S Mary's Galena Kan 56-60

BUXTON, CLARENCE EDWARD (Va) 5912 Craig, Springfield, Va Retired 56-. b Bristol NH 25 Sep 88 s Anson Buxton & Adellah (Clough). S John's Sch Ky, Bard, Col, Harv BA, VTS BD 16. D June 16 P Feb 17 Bp Woodcock. m 17 Jean Elliot Page c 2. R S Mary's Madisonville & S John's Uniontown Ky, R Alleghany Par & Chapl Boys' Home Covington Va, R S Andr Stdt Chapl Greensboro NC, R Lunenburg Cople & No Farnham Pars Hague Va, R Pohick Ch Lorton Va 42-56 R Emerit same 56-. Overseas WW I 17-18, Chapl AL & VFW

BUXTON, EUGENE HARVEY (O) 1476 Gasche, Wooster, O R S Jas 48-. b 20 Oct 06 s Harry S Buxton & Jessie Lena (Harvey). HS Beloit O, Ak, Mt Union Coll, Bex 40. D June 40 P Mar 41 Bp B D Tucker. m 29 June 27 Vesta Martha Kelley c 1. LayR-in-c S Barn Mssn Dennison O 32-37, M-in-c Trin Bellefontaine & S Mark's Mssn Sidney 37-48

BUXTON, EUGENE HARVEY Jr (EauC) 322 No Water, Sparta, Wis Vic S John's 58-. b Akron O 29 Jan 31 s Rev Eugene Harvey Buxton & Vesta Martha (Kelley). HS Bellefontaine O, Wooster Coll BA 52, Bex BD 55. D June 55 Bp Burroughs P Jan 56 Bp Kennedy. Instr Rel Iolani Sch Honolulu Th 55-57, S Mary's Mssn Honolulu 56-57, Asst S Mich Shoreham-by-Sea Eng 57-58

BUXTON, JAMES MORGAN (Cal) 6054 Fairlane Dr, Oakland 11, Cal Perp D-. b Middletown Springs Vt 3 Nov 02 s Richard Eugene Buxton & Sarah S (Morgan). Troy Conferance Acad Vt, U Vt BSEd. Perp D Dec 60 Bp Pike. m 29 May 34 Helen Roger Crocker

BUXTON, JOHN ROBERT DAWSON (NY) 325 King, Port Chester, NY Cur S Peter's 61-. b Pottsville Pa 1 Aug 11 s George Edward Buxton & Theodora Emma (Hoffman). Hill Sch Pa, Ya AB 33. Perp D June 61 Bp Donegan. m 29 Dec 40 Marie Antoinette Longo c 2. Supt S Peter's Sch Port Chester NY 55-61 LayR S Peter's 57-61

BUZARD, CLIFFORD HOWARD (C) 1606 W Estes Av, Chicago 26, Ill R S Paul's-by-the-Lake 60-. b Memphis Tenn 5 Sep 25 s Thomas Virgil Buzard & Lenore Rice (Parke). HS Tulsa Okla, Okla A&M BA 45, NW MS 46, SWTS BD 51. D May 51 P Dec 51 Bp Conkling. m 19 Jan 53 Mary Louise Dole c 1. Vic S Thos Morris Ill 51-55 R same 55-56, Field Dir Natl Coun Div of Research Evanston Ill 53-56 Asst Secy same 56-60 Consult same 60-. Mem Dept T&C C 51-56, Dept Ch Exten 52-56, Chrmn CPF Com C 60-

BUZBY, DALLAS EYRE (Pa) 307 Park Av, Swarthmore, Pa Retired 57-. b Altoona Pa 30 Jul 89 s Isaac C Buzby & Edith Clark (Eyre). U Pa BA PhD 30, PDS STB 14. D Sep 13 Bp Scarborough P June 14 Bp W C Gray for NJ. m 12 May 15 Edith Huntington Burt c 1. Cur Gr Elizabeth NJ 14, Cur Holy Apos Phila 14-17, R S Mary's Haddon Hgts NJ 17-25, City Mssn Chapl Phila 25-30, Instr Psych U Pa 25-30, Asst Prof Psych S Lawr U 30-41, Chapl PE City Mssn Phila 41-43, Chapl & Psych Valley Forge Acad 43-46, Hd Psych Dept Beaver Coll 46-57, M-in-c Covenant Phila 47-57. Auth var arts on psychology testing & rel*

BUZZI, THOMAS JEROME (Kan) Crestwood, Arkansas City, Kan D Trin 54-. b Arkansas City Kan 1 Feb 00 s Jacob John Buzzi & Huldah Mae (Johnson). HS Arkansas City. Perp D Oct 54 Bp Fenner. m 30 June 20 Mary I Harp*

BYERS, ALFRED SANFORD (Ind) 1521 Emmett, Evansville 13, Ind Retired 57-. b Staunton Ind 6 May 89 s Leonard Sanford Byers & Martha Frances (Williams). HS Terre Haute Ind, Ind St Tchrs Coll BA 12 MA 41, Chi, U Ind, U Cal. D Jul 33 P June 34 Bp Francis. Tchr Pub Schs Ind 29 1/2 yrs. Choirmstr

S Paul's Evansville Ind 28-39 Cur same 33-39, Princ Stanley Hall Sch & Tchr Pub Sch Evansville 26-39, Tech Instr USAF 42-45 same in Brazil 45-47, Vic S Paul's Columbus Ind 48-56 R same 56-57

BYERS, JOHN ROSS BURNS Jr (Conn) 26 No Main, Terryville, Conn Vic S Mark's 57-. b NYC 28 Feb 24 s John Ross Burns Byers & Adelaide Marjorie (Newman). HS Rutherford NJ, Cor BA 49, CDSP BD 52. D June 52 Bp Washburn for Nev P Dec 52 Bp W F Lewis. m 21 June 50 Mary Ann Grammer c 5. Vic S Fran Lovelock Nev 52-57

BYFIELD, RICHARD EDWARD (Cal) Box 322, Palo Alto, Cal R All SS 61-. b San Francisco Cal 4 Nov 25 s Edward Sylvester Byfield & Ethel May (Middleton). HS Selma Cal, Willamette, U Ore BA 47, CDSP BD 53. D June 53 P Jan 54 Bp Shires. m 17 June 47 Betty Jean Holeman c 3. Vic S Thos Sunnyvale Cal 53-57, Dir Prom & Chr Educ Cal 57-59, Exec Asst to Bp of Cal 59-61. Tutor CDSP 53-56, Lectr Stan 56. Clerk of Chancery Cal 60-, Del Prov Syn 57-60. Co-auth "Your Money and Your Church" & "A Roman Catholic in the White House"

BYRD, RICHARD EDWARD (SF) 4415 No Terrace Dr, West Palm Beach, Fla R Gr 61-. b St Petersburg Fla 23 Jan 31 s Eldo Lawton Byrd & Louise (Parker). HS Orlando Fla, U Fla BA 52, VTS BD 56. D June 56 P Apr 57 Bp West. m 31 Aug 50 Helen Penn c 2. Vic S Paul's Waldo S Anne's Keystone Hgts & Holy Comm Hawthorne Fla 56-57, Cur Holy Trin W Palm Beach Fla 57-58, Vic Gr W Palm Beach 57-61

BYRNE, SYDNEY SMITH (Mich) 130 Batavia, River Rouge 18, Mich R S Hilda's 54-. b Seattle Wash 11 Jan 10 s Thomas J Byrne & Gertrude Louise (Smith). HS Seattle, U Wash BS 33, Hartford Theol Sem BD 40. D Apr 49 P Nov 49 Bp W A Lawrence. m 8 Jul 38 Virginia Case c 2. Congreg Min 40-45, Chapl USA 45-47. M-in-c Gd Shpd Fitchburg Mass 49-50, R S Thos & Chapl Epis City Mssn Soc Detroit Mich 50-54, Chapl S Luke's Hosp St Louis Mo 54

BYRNE, THOMAS DORGAN (Fla) 325 Market, Jacksonville 2, Fla Exec Dir Dept Chr Educ Dio Fla 56-. b Mobile Ala 22 Sep 09 s Patrick H Byrne & Mary Claudine (Roberts). U Milit Sch Mobile, U So BA, GTS 35 STB 40, Hartford Sem Fndt MA 61. D June 35 P June 36 Bp McDowell. m 15 Sep 37 Elizabeth Anne Lowell c 2. In-c sev Mssns Baldwin Co Ala 35, R All SS Jacksonville Fla 37-40, Chapl (1st Lt) Ala NG 37-40, Chapl (Capt) Fla NG 40-41 (Lt Col) same 46-, Chapl (Lt Col) USA 41-46, R S Andr Panama City Fla 48-56

BYRON, JOHN INGRAM (SO) 299 Arden Rd, Columbus 14, O R S Jas 45-. b Campobello Is NB Can 12 Jul 03 s George M Byron & Anna S (Hinson). U King's Coll BA 26, ETS BD 29. D May 28 P Jan 29 Bp Perry. m 24 Oct 37 Minnie Laura Blundell. Stdt Mssy S Matt W Barrington RI 26-28, Asst S Paul's Pawtucket RI 28-30, R Redeem Providence RI 30-34, R Our Sav Little Falls Minn 38-42, R Epiph Urbana O 42-45

BYRON-CURTISS, ARTHUR LESTER Died 30 Oct 59. For data see 59 Edition

BYWATER, MAURICE JOHN (Fla) 704 No 9th, Quincy, Fla R S Paul's 59-. b Seattle Wash 16 June 23 s Maurice John Bywater & Grace Wildridge (Rice). HS Seattle & Wash DC, Geotwn, U Wash, G Wash U BA, VTS. D Feb 56 P June 57 Bp Carruthers. m 1 May 48 Mary Matysovsky c 2. HS Tchr 48-50 & 53-56. Personnel Off & Ed US Dept State 50-53. In-c Holy Cross Sullivan's Is & Chr Mt Pleasant SC 56-59. Chrmn Gadsden Co Com of Fla St Child Cmssn 60-

C

†CABANBAN, Rt Rev BENITO CABANBAN 1230 Gral Luna, Manila, Philippines Suffr Bp of Ph 59-. b Bambanay San Juan La Union PI 9 May 11 s Justo Cabanban & Felisa (Dacumos). HS Upi, S Andr Theol Sem Manila 48. D Oct 48 P June 49 Bp Binsted, Con Suffr Bp of Ph 24 Feb 59. m 13 Dec 42 Serafia B Malag c 8. S Fran Mssn Upi 49-50, Asst P Holy Trin Mssn Zamboanga 50-54 P-in-c same 56-58, P-in-c Gd Shpd Mssn Calarian Zamboanga 54-56

CABRAL, GAMALIEL VESPUCCIO (SBra) Av Senador Salgado Filho, 212 aparto 42, Porto Alegre, RGS, Braz Exec Secy Dist SBra 54-55-. b Porto Alegre RGS Braz 8 Dec 00 s Rev Americo V Cabral & Candida (Fraga). Cruzeiro do Sul Sch 16, Dentistry Sch 18, Theol Sem 25. D Apr 26 Bp L L Kinsolving P Jul 27 Bp W M M Thomas. m 19 Nov 32 Emilia c 4. In-c Cardosa Chr Mssn Jaguarao, In-c Holy Spirit Mssn Montenegro RGS, P-in-c Viamão, P-in-c Ascen Porto Alegre RGS 50-51, R-in-c Redeem Porto Alegre 51-54. Dir Soc Dept SBra

CACERES VILLAVICENCIO, ADRIAN DELIO (CA) Apdo 960, 7ª Av, 3-17 Zone 1, Guatemala City, Guatemala R-Mssy Latin Cong 61-. b Sucre Bolivia 8 Sep 22 s Manuel Cáceres & Maria Barbaritta (Villavicencio). San Cristobal Sem Sucre BHum 44, U Mayor de San Francisco Xavier de Chuquisaca Lic Soc & Pol Sci 53 LLD 55. D Mar 44 P Sep 44 Rom Ch, Rec Aug 60. Chapl Bolivian Army 45-46, Rom Par P Sucre 47-56, Youth legal & educ wk for Ch & Govt 50-59, Secy Consejo Epis Permanente Bolivia 57-59. R Span Cong Centro San Lucas Managua Nicaragua 60-61

†CADIGAN, Rt Rev GEORGE LESLIE 1210 Locust, St Louis 3, Mo Bp of Mo 59-. b Mt Vernon NY 12 Apr 10 s Edward J Cadigan & Christine (Lindblom). HS Mt Vernon, Epis HS Alexndria Va, Amh BA cl 33, ETS 35, Jesus Coll Camb, Hob DD 5, Amh DD 58, U So DD 59. D Sep 35 P Jul 36 Bp Dallas, Con p Coadj of Mo 16 Apr 59. m (1) 37 Charlotte Wales Young (dec) c 2, (2) Jane Jones c 2. Cur Gr Amherst Mass & Asst Chapl Amh 36-37, R S Paul's & P-in-c S Matt Brunswick Me 37-42, R Gr Salem Mass 42-48, R S Paul's Rochester NY 48-59, Bp Coadj of Mo 59. Alum Trust ETS 54-58, Pres ETS Alum Assn 55-58, Trust U So, Trust Gov Dummer Acad 55-, Trust S Luke's Hosp, Trust Barnard Hosp Trust Fund. Auth sev pamphlets

CADY, HOWARD Died 27 Apr 60. For data see 59 Edition

CAFFREY, MARK AUGUST (Colo) 100 Colorado Blvd, Denver 20, Colo Asst Cur Epiph 51-. D June 51 Bp Bowen*

CAFFERY, WARREN COPPOCK (Colo) 500 So 3rd, Lamar, Colo Vic S Paul's Lamar & Messiah Las Animas 59-. b Hamburgh NY 9 Mar 08 s Warren Reidenauer Caffrey & Anna Jane (Coppock). HS Denver & Garfield Co Colo. D June 59 P Feb 60 Bp Minnis. m 7 Jan 31 Mariana Myrtle Greear. Civ & structural engineering 31-59 w Prof Eng lic in Utah Mich & Colo

CAINE, SYDNEY ATMORE (Pa) 514 Launfall Rd, Plymouth Meeting, Pa Retired 57-. b Louisville Ky 26 June 83 s Paul Caine & Annie (Atmore). U Louis BA 01, MIT BS 05 MS 06, GTS 10. D May 10 Bp Lawrence P June 11 Bp Greer. m 28 Nov 34 Dorothy Whitman Cavanaugh. Cur S Luke's Chap Trin Par NYC 10-12 & 13-14, R Trin Bristol RI 12-13, Cur S Clem Phila 14-18, LocTen Gr Mt Airy Pa 18-19, R S Tim Roxborough Phila 19-29, Cur Adv Boston 29-34, P-in-c S Marg Brighton Boston 34-42, Vic S Aug Chap Norristown Pa 42-57, Asst S John's Norristown Pa 57-

CALAVAN, CHARLES CORWIN (Cal) 12 Via Las Cruces, Orinda, Cal R S Steph 60-. b Portland Ore 11 Feb 10 s Charles C Calavan & Maude M (Taylor). HS Portland, U Ore BS 35 LLB 36, CDSP BD 49. D June 48 P Jul 49 Bp Dagwell. m 22 May 42 Frances Jane Krumenacher c 4. Asst R All SS San Francisco Cal 48-49, Vic S Matt Portland Ore 49-52, R S John's Oakland Cal 52-60

CALCOTE, ALAN DEAN (La) 5746 Marshal Foch, New Orleans 24, La Cur S Paul's 58-. b Shreveport La 25 Jul 33 s Aucie Daniel Calcote & Patty Lewis (Redditt). HS Shreveport, Tul BA 55, GTS STB 58. D June 58 Bp Noland P May 59 Bp G M Jones

CALDWELL, CHARLES FRANCIS (SF) 2812 Neptune, Tampa 9, Fla Asst S Andr 61-. b DeLand Fla 5 May 35 s Charles Barrett Caldwell & Adelaide Letitia (Carlisi). HS DeLand, U Fla BA 57, SWTS BD 61. D Jul 61 Bp Louttit. m 26 May 56 Eleanor Marguerite Trump c 2.

CALDWELL, EDWARD FREDERICK (Ol) 633 Jameson, Sedro Woolley, Wash P-in-c S Jas & Epis Chapl North St Hosp 58-. b Rochester NY 1 May 26 s Francis Kerison Caldwell & Winifred Margaret (Fischer). HS Brighton NY, U Roch BA 49, GTS 52 STB 59. D June 52 P Dec 52 Bp D S Stark. m 21 June 52 Dorothy Mae Walsh c 3. P-in-c S Paul's Angelica & S Phil Belmont NY 52-56, Cur S Paul's Indianapolis Ind 56-58

CALDWELL, ERNEST MALCOLM Died 7 May 61. For data see 59 Edition

CALDWELL, GARY EDWARD (Ia) Box 255, Independence, Ia Vic S Jas 60- & S Mary's Oelwein 61-, b Mt Pleasant Ia 4 May 31 s Edward Paschal Caldwell & Ida Macil (Kinney). HS Mt Pleasant, Ia Wesl BA 53, GTS STB 60. D June 60 P Dec 60 Bp Smith

CALDWELL, JAMES GARFIELD (LA) Box 4067, Inglewood, Cal Retired 61-. b St Louis Mo 16 June 13 s James Garfield Caldwell & Sarah Elizabeth (Hobson). Los Ang City Coll AA, U Redlands BA 36, CDSP BD 39. D Sep 39 P Aug 40 Bp Stevens. Vic S Barth Los Angeles Cal 39-43, R Mt Calv Los Angeles Cal 43-61

CALDWELL, LISLE BENTLEY (SF) 109 Ocean Ter, Palm Beach, Fla Asst Bethesda-by-the-Sea 59-. b Frankfort NY 21 June 08 s Rev William Mallalieu Caldwell & Edith (Bentley). Rome Free Acad, Cazenovia Sem, Syr BA 51. D Mar 52 Bp Peabody P Oct 52 Bp Higley. m 31 Aug 34 Dorathy Jean White c 1. Form Meth Min. M-in-c Chr Manlius & S Paul's Chittenango NY 51-57, Cur Gr Utica NY 57-59. Prot Chapl Onondaga Co Penitentiary 54-57, Mem Dept Chr Soc Rela CNY; Bible Instr Graham-Eckes Sch Palm Beach Fla 60-61

CALDWELL, RALPH MARTIN Jr (NC) 350 So Ridge, Southern Pines, NC R Emm 56-. b Spartanburg SC 5 Aug 28 s Ralph Martin Caldwell & Ruth (Ezell). Davidson Coll BA 48, Col MA, Duke BD 51, GTS, UTS. D June 52 P Dec 52 Bp Penick. m 7 Apr 56 Diana Marian Greer c 1. P-in-c S Jas Kannapolis NC 52-54, Cur Chr Rye NY & Instr Rel Rosemary Hall Greenwich Conn 54-56. Mem Dept Chr Educ NY 54-56, Spec Cmssn Adult Educ 54, Exam Chapl NC 57-, Stndg Com on Radio & TV 57-60, Chrmn Publ Com NC 58-60, Com Constit & Cans NC 60-. Bd Trust Epis Hm for Aging 57- VP Bd same 59-, Chrmn Bd Trust Dioc Conf Cntr 60-, Exec Dir Moore Co (NC) Alco Educ & Rehabil Admin 59-. Auth "Marcion and His Influence," Co-auth "An Introduction to the Psychopathology of Religion," Ed "Lift Up Your Hearts"

CALEY, JAMES COWIN (SanJ) 1020 Lincoln Rd, Stockton 7, Cal R S Anne's 60-. b Isle of Man 10 s Robert James Caley & Emily (Cowley). HS Isle of Man, U Western Ont BA 33, Huron Coll LTh 35. D June 33 P June 35 Bp of Huron, Rec

Oct 50. m 41 Clarice Walker c 2. Serv Can 33-50, Vic S Mich Waynesboro Gr Sandersville Ga 50-54, Archd Augusta 52-54, Vic S Phil Coalinga & S Thos Avenal Cal 54, R S Phil Coalinga Cal 55-60. Compiler "The Apostles' Doctrine and Fellowship"

CALHOUN, JAMES ARTHUR Jr (Dal) 203 W Depot, Brownwood, Tex R S John's 60-. b Sherman Tex 12 Aug 31 s James Arthur Calhoun & Margaret Jane (Miller). Austin Coll AB 55, ETSSw BD 59. D June 59 Bp C A Mason P Dec 59 Bp Harte. Cur Chr Dallas Tex 59-60

CALLAHAN, CORNELIUS LYMAN (Spok) 491 Blake, Green River, Wyo Retired 54-. b Dansville NY 4 Aug 94 s James Phillip Callahan & Margaret Elizabeth (Rowan). Wyo Mssy Coll. D Feb 28 Bp Bennett for Wyo P Dec 42 Bp Ziegler. m 12 Apr 16 Hulda A Roberts c 6. Min S John's Green River Wyo 28-29 & P-in-c same 42-43, Non-par 29-42. R Little Snake River Par Dixon Wyo 43-45, P-in-c S Matt Ontario Holy Trin Vale & S Paul's Nyssa Ore 45-50, Can Cathd S John Evang Spokane Wash 50-52, Vic Mssns Cashmere Chelan & Waterville Wash 52-53, Vic Calv Roslyn & Holy Nativ Cle Elum Wash 53-54

CALLAHAN, GRIFFIN CLAY (WVa) 1316 Market, Parkersburg, WVa R Trin 60-. b Bluefield WVa 31 Oct 19 s Griffin Elwood Callahan & Marion Arnot (Claytor). Bluefield Jr Coll, W&M BA 41, VTS BD. D Sep. 43 P May 44 Bp Strider. m 17 May 44 Elizabeth Boykin c 4. LayR Gr Eckman WVa 41, LayR Trin Sheperdstown WVa 43, M-in-c All SS Union WVa 43-44, P-in-c Greenbrier Mssns Ronceverte WVa 43-49, R S Peter's Huntington WVa 49-55, Assoc R Calv Pittsburgh Pa 55-60. Mem Exec Bd WVa Secy same 49-52, Dean New River Convoc 47-49, Prot Chapl Huntington WVa St Hosp 53-55. Rel Advsr WSAZ-TV 54-55, Counseling progr WSAZ-TV Huntington 53-55 KDKA-TV Pittsburgh 55-56 WIIC Pittsburgh 59

CALLOWAY, ARTHUR JAMES (NC) 501 So Wilmington, Raleigh, NC P-in-c S Ambrose's 59-. b Houston Tex 21 Sep 27 s Calvin Cornelius Calloway & Corry Ola (Thompson). HS Houston, S Aug Coll BA 49, BDS BTh 52. D June 52 Bp Quin P Jul 53 Bp Hines. m 18 Feb 50 Geraldine Cecelia Carter c 1. P-in-c S Jas Austin Tex 52-59*

CALVERT, MEREDITH MENDENHALL (NY) 7516 Amboy Rd, Tottenville, Staten Island 7, NY R S Steph 56-. b Reading Pa 15 June 18 s William Henry Calvert & May Mendenhall (Meredith). HS West Lawn Pa, Col BS 51, GTS 54. D June 54 P Dec 54 Bp Donegan. m 3 May 47 Aurora Rios c 1. Cur S Thos Chap NYC 54-56

CALVIN, ROSS RANDALL (NMex) 1128 Columbia Dr NE, Albuquerque, NMex Retired 57-. b Chrisman Ill 22 Nov 89 s Charles Fletcher Calvin & Addie Virginia (Propst). DePauw U BA 11, Harv MA 13 PhD 16, GTS, U NMex LLD 54. D June 19 P June 21 Bp Whitehead. m 28 Jan 25 Grace Van D Hance c 2. Instr Syr U & Carneigie Inst Tech, Asst Ascen Pittsburgh 18-20, P-in-c Mssn Transfig Clairton Pa 21-22, Cur S Agn Chap Trin Par NYC 22-25, R S Peter's Geneva NY 25-27, R Gd Shpd Silver City NMex 27-42, R S Jas Clovis NMex 42-57 R Emerit same 57-. Secy Dist NMex 29-46, Exam Chapl 28-33, Mem Bp & Coun 28, Mem Coun Adv 33-40, Lectr on SW ecology NMex St Tchrs Coll 34-. Ed "Southwest Churchman" 30-33. Contrib num mags. Auth bks on NMex & SW

CAMARGO, WILSON CARVALHO (SwBRA) Box 790, Porto Alegre, RGS, Brazil Retired 54-. b Bagé RGS Braz 7 Jul 18 s Alirio Angelo Camargo & Lidia (Carvalho). Curso Ginasial, Sem 41. D Dec 41 Bp W M M Thomas P Feb 43 Bp Pithan. Mssy Dist SBra 42-50, P-in-c S John Evang Pinheiro Machado RGS 50-53*

CAMERON, GEORGE FRANKLIN (Tex) 2350 Rusk, Beaumont, Tex-. b Hope Mills NC 16 Feb 94 s James Cameron & Ella Blue (Thames). Buie's Creek Acad, U Va BA, VTS BD. D June 23 P June 24 Bp Darst. m 14 Aug 20 Louise Gentry c 4. R S Jas Ayden NC 24-28, Chr Charleston SC 28-29, R S Mark's Beaumont Tex 29-47, P-in-c Trin Port Neches Tex 48-53*

CAMERON, KENNETH WALTER (Conn) 23 Wolcott, Hartford 6, Conn Assoc Prof Eng Trin 57-. b Martins Ferry O 12 Oct 08 s Albert Ernest Cameron & Zoe Shockley (Barker). HS Wheeling WVa, U WVa BA 30 MA 31, GTS 34 STB 35, Ya PhD 40. D May 34 Bp Gravatt P Mar 35 Bp Budlong for WVa. Tchr & Research Fell Berk 34-38, Cur & P-in-c S John's New Haven Conn 34-36, Fell Dept Eng Ya 34-38, Instr Eng & Advsr Epis Stdts St Coll U NC 38-43, Asst Prof Eng & Advsr Epis Stdts Tem 44-46, Asst Prof Eng Trin Coll Hartford Conn 46-57. Supply P Mass Conn LI NC & Pa 38-, Archiv & Hstgr Conn 51-. Mem Wesl Conf Ch Wk 40-41, Mem Fac S Aug Summer Conf 41-42, Mem Fac Summer Conf Pa 46. Mem Amer Antiquarian Soc. Publ arts & bks on Eng lit esp on John Heywood & Ralph Waldo Emerson, "The Transcendentalists and Minerva," "Emerson, Thoreau and Concord in Early Newspapers," "The Genesis of Christ Church, Stratford, Conn"

CAMMACK, DAVID WALKER (Va) 167 Chancellor, Charlottesville, Va Chapl Epis Stdts U Va & Asst R S Paul's 55-. b Huntington WVa 14 June 25 s Howard Haworth Cammack & Sarah Burd (Tiers). HS Charleston, Severn Prep, USNA BS 47, U Del MA 53, VTS BD 55. D June 55 P Jan 56 Bp Goodwin. m 1 Jan 49 Nancy Haislip c 3. Stdt Asst R S Matt's Charleston WVa 54, Stdt Min S Chris-by-the-Sea Gibson Island Md 54-55. Off USN & Dept Hd Eng USN Prep Sch Bainbridge Md 47-53*

CAMPBELL, ALEXANDER KENNETH (LA) 12621 Sarah, No Hollywood, Cal R S Dav 43-. b Collingwood Ont 1 Jan 03 s Richard Ginty Campbell & Agnes Jackson (Smith). HS Victoria BC, Pasadena Jr Coll, U Cal, PDS BTh. D Oct 35 P Oct 36 Bp Stevens. m 26 June 57 Lou Ellen Martin Hammond. Vic & R S Matt National City & S Jas San Diego Cal 35-37, Asst S Paul's Cathd Los Angeles 37-39, Vic S Dav No Hollywood Cal 39-43. Dean Campbell Hall Epis Sch No Hollywood Cal 44-

CAMPBELL, BERNARD ERSKINE (WNY) 345 Smallwood Dr, Snyder 26, NY Vic All SS Mssn Buffalo 60-. b Buffalo NY 9 June 30 s Rev Bernard Campbell & Louise E (Bopple). HS Niagara Falls NY, U Buffalo BA 54, Berk STB 57. D June 57 Bp Scaife P May 58 Bp R E Campbell for WNY. m 26 June 54 Carol Cleveland c 1. Cur S Luke's Jamestown NY 57-60*

CAMPBELL, BRUCE HICKS (Har) 18 St James, Mansfield, Pa R S Jas Mansfield & Vic S Luke's Blossburg 58-. b Iron Mountain Mich 27 June 23 s Francis Earl Campbell & June (Hicks). HS Sault Ste Marie Mich, U Ill, U Pittsburgh, Lawr Coll BA, Sorbonne, VTS BD 52. D June 52 Bp Emrich P Jan 53 Bp Hubbard. m 26 Nov 48 H Joyce Bailey c 4. R S Andr Algonac & Vic S Paul's Harsen's Island Mich 52-56, Asst S John's Saginaw Mich 56-58, Vic S Andr Tioga Pa 58. Dean Blue Water Convoc 54-56. Chrmn Coll Wk Har 59-, Mem Dept Stwdshp Har 58, Exec Coun 59-, Hood Conf Bd 60-

CAMPBELL, CHARLES CARSON (WNY) Box 1027, Chautauqua, NY Retired 57-. b New Castle Pa 5 Jul 84 s Edward Cowden Campbell & Sadie Elizabeth (Mayne). HS New Castle, Asbury Coll Ky, DeLancey Div Sch 29-32. D Feb 31 Bp Davis P Nov 31 Bp Ferris. m 4 Apr 11 Estelle Mary Jurey c 3. R Trin Fredonia NY 31-36, Vic S Luke's Attica NY 36-56. Chapl VA Hosp Batavia NY 36-54*

CAMPBELL, COLIN Jr (Mich) 110 W 5th, Gaylord, Mich Vic S Andr Gaylord & S Fran Grayling 57-. b Detroit Mich 23 Jul 31 s Colin Campbell & Margaret (Litle). W&L, Wayne U BA 54, VTS BD 57. D June 57 Bp Emrich P Mar 58 Bp Crowley. m 28 June 57 Mary-Nelson Coleman

CAMPBELL, COLIN REID (At) 1417 Stark Av, Columbus, Ga R Trin 46-. b Asheville NC 6 Jul 13 s Richmond Waldo Campbell & Margaret (Shroat). Porter Milit Acad, U So BA 37, VTS 40. D May 40 Bp Gribbin P May 41 Bp A S Thomas for WNC. m 17 Jul 41 Margaret Minor Perry c 2. Chapl Porter Milit Acad & Asst Holy Comm Charleston SC 40-42, R Adv Marion P-in-c Chr Mullins & S Paul's Conway SC 42-44, Can Cathd S Phil Atlanta Ga 44-46

†CAMPBELL, Rt Rev DONALD JAMES (Ma) 27 Raymond, Cambridge 40, Mass Exec for Development ETS 59-. b Collingwood Ont Can 1 Jan 03 s Richard Ginty Campbell & Agnes Jackson (Smith). HS Victoria BC, Berk, Ridley Hall Camb, ETS BD 32, U So Cal STM 39, CDSP DD 49, Occ DD 54. D Nov 31 Bp H K Sherrill P Jul 32 Bp Stevens, Con Suffr Bp of LA 25 Jan 49. m 15 June 34 Hester Hocking c 3. Cur S Paul's Cathd Los Angeles Cal 32-33, Asst S Paul's New Haven Conn 33-35, R Redeem Providence RI 35-43, Dean Chr Ch Cathd Springfield Mass 43-48, Suffr Bp of LA 49-59. House Bps Com Theol Educ. Auth "The Adventure of Prayer," "If I Believe"

CAMPBELL, DONALD LeROY (Pgh) 336 So Home Av, Avalon, Pittsburgh, Pa R Epiph Bellevue 58-. b Butler Pa 7 Sep 25 s Orin Holmes Campbell & Pearl Mary (Schroth). HS Butler, U Pa, Spec Dioc Tutorial. D Dec 56 Bp W S Thomas P June 57 Bp Pardue. m 11 June 48 Kathryn Jean Graham c 3. In-c & R S Mark's Pittsburgh Pa 56-58

CAMPBELL, EDWARD HENRY (Dal) 623 Ector, Denton, Tex R S Dav 56-. b Waukesha Wis 30 May 19 s Frank B Campbell & Elsa W (Ericson). HS Racine Wis, Wayne U, ETSSw. D Oct 52 P Nov 53 Bp Quin. m 29 Jul 43 Margaret E Melton c 1. Assoc S Jas Houston Tex 52, M-in-c S Thos Rockdale Tex 53-55, R S Clem El Paso Tex 55-56. Chrmn Publ NMex 55-56, Chrmn Ch& Secular Press Dal 56-57, Dal Rep Natl Evang Com 61. Spec Natl Field Scout Cmssnr BSA 55-58. Former news ed & radio commentator. Publ "The Christian Dynamic in Promotion," "The Ultimate Reality"

CAMPBELL, ERNEST FRANCIS (Minn) 4200 W River Rd, Minneapolis 6, Minn Asst S Geo St Louis Park & Dir Cass Lake Epis Camp 60-. b Evanston Ill 17 Aug 27 s Ernest Francis Campbell & Celia (Witkowsky). HS New Trier Ill, NW BS 50, SWTS LTh 53. D June 53 P Dec 53 Bp Street. m 4 Feb 56 Margaret R Carruthers c 3. Cur S Mark's Evanston Ill 53-55, P-in-c S John Evang Minneapolis Minn 56-60, Chapl Breck Sch Minn 55-

CAMPBELL, EVERETT IHSEN (Pgh) 4750 Centre Av, Pittsburgh 13, Pa Asst Chr North Hills 60-. b Pittsburgh Pa 2 Nov 14 s George Walter Campbell & Louise Henrietta (Ihsen). HS Slippery Rock Pa, U Pgh BS 50 PhD 58, Bangor Theol Sem Dip 48 BD 57. D May 60 Bp W S Thomas P Dec 60 Bp Pardue. m 12 Jul 52 Esther Elizabeth Graff. Cong Min 49-56, Clin Psych Trainee VA Pittsburgh 52-56 Research Asst Chapl Serv same 56-59. Staff Psychologist Home for Crippled Children Pittsburgh 56-. Auth: "Johnny Goes to the Hospital" & "Getting to Know the Child with the Handicap" (w V Barckley); arts in "Journ of Pastoral Care" (w W E Reifsnyder)

CAMPBELL, HARRY GRANT Jr (A) Office of the Post Chaplain, Fort Benning, Ga Chapl (Maj) USA 51-. b Cooperstown NY 27 Mar 18 s Harry Grant Campbell & Pearl (Vroman). HS Cooperstown, Hartwick Coll BA 41, Berk STB 43. D Nov 43 P June 44 Bp Oldham. Asst S Paul's Albany NY 44-45, R S Jas Lake George & P-in-c S Mary's Luzerne NY 45-46, R S Luke's Cambridge NY 46-51, P-in-c S Paul's Salem NY 46-48

CAMPBELL, JOHN ROBLEY (SwVa) Box 975, Pulaski, Va R Chr 58-. b Valparaiso Ind 18 Feb 25 s Charles F Campbell & Vera (Cole). Hampden-Sydney Coll, Okla A&M, U Va LLB 49, VTS. D Oct 55 P Oct 56 Bp W H Marmion. m 4 Sep 48 Susie C Clarke c 2. Cur Chr Georgetown DC 55-56, P-in-c S Thos Sedalia S Steph Forest & Trin Boonsboro Va 56-58. Dir T&C Wk SwVa 56-, Chrmn Dept Mssns 57-, Chrmn Ch Archit Cmssn SwVa 57-, Trust Dioc Funds 58-, Asst Secy Dio SwVa 58-, Dep Gen Conv 61. Auth "Rights and Duties"

CAMPBELL, PALMER (Va) Champlain, Va Retired 59-. b Summit NJ 31 Mar 91 s William Edwards Campbell & Christine Marie (Baker). Kingsley Sch, Essex Fells NJ, YMCA night sch, Penn St 14, DuBose Meml Ch Trng Sch 42. D Oct 42 Bp Mason P Mar 44 Bp Goodwin. m 6 Oct 23 Mary Fielding Calmes c 1. M-in-c Kingston Par Mathews Va 42-43, R Messiah Highland Springs Va 43-51, R Our Sav Sandston Va 43-54, Asst to R Chr & S Luke's Ch Norfolk Va 54-55, R Overwharton Par Stafford Va 55-59 R Emerit same 59-

CAMPBELL, ROBERT BAILEY (WNC) 533 5th NW, Hickory, NC R Ascen 47-. b Lexington Va 11 May 03 s Henry Donald Campbell & Martha (Miller). HS Lexington, W&L BA 24, U Grenoble France, UTS BD 32, VTS 37. D June 37 P May 38 Bp Goodwin. m 29 June 33 Lanthe Rush. R Kingston Par Mathews Va 37-39, R S Steph Steubenville O 39-42, R Redeem Lorain O 42-43, R Incarn Cleveland O 43-47. Mem Dioc Bd Mssns 39, Mem Stndg Com 51-53, Mem Exec Coun WNC 50-52 & 60-, Chrmn Dept Chr Educ 50-52, Com NC Coun Chs 51- Chrmn same 52-54, Dir Patterson Sch, Del Prov Syn 48, 54, Mem Bd Mngr Kanuga, Faculty Y P Conf Kanuga 48-49, Dioc Rep Ecumenical Move 53-, Dep Gen Conv 55, Mem Dept Chr Soc Rela 57-58, Chrmn Com St of Ch 57-58, Dept Chr Educ, Dean Lenoir Dnry 60-, Bd Trust S Mary's Jr Coll Raleigh NC 56-

†CAMPBELL, Rt Rev ROBERT ERSKINE, OHC Mt Calvary, Box 1296, Santa Barbara, Cal Retired Bp of Liberia 59-. b Florida NY 13 Aug 84 s Rev Robert Erskine Campbell & Rebecca Biddle (Bishop). Bordentown Milit Inst, Col BA 06, GTS 09 STD 28, U So DD 26, Lib Coll DCL 33. D June 09 Bp Greer P Dec 09 Bp Gailor, Con Bp Liberia 30 Nov 25. Mssy Tenn Mtns 09-10, Cur S Luke's Chap Trin Par NY 10-11, Hdmstr S Andr Sch 11-15, Novice OHC 15-17 Professed 17, In-c S Andr Sch Sewanee 18-20 Prior same 20-22 & 38-47, Prior Holy Cross Liberia Mssn 22-25, Bp of Liberia 25-36, Asst Superior Holy Cross Monastery West Park NY 36-38 Superior same 48-54, Mstr of Novices OHC 54-59. Superior OSH 48-54, Superior CBS Sewanee Prov 40-47, Prov Chapl S Mary's Sisters 40-55, Vstr Order of S Anne, Trust GTS 44, Trust Margaret Hall Sch Versailles Ky 49-54, Coun Mem Guild All Souls 40, VP ACU 49-54. Decorated by Liberian Govt Grand Commander of the Star of Africa 35, Awarded "Medal of Merit" for distinguished serv as mssy & educator Col 46. Auth "Within the Green Wall," arts "Holy Cross Mag" & other Ch mags

CAMPBELL, WALTER ERLIN Jr (Tex) 4846 McDermed, Houston 35, Tex Exec Dir Epis Med Research Fndt 60-. b Bridgeport Conn 18 Mar 27 s Walter Erlin Campbell & Elma Louisa (Ipock). Kiskeminetas Springs Prep Sch Pa, U Va 48, Okla City U 53, VTS 57. D June 57 P Dec 57 Bp C Powell. m 3 June 50 Virginia Grayson Hopper c 2. R S Luke's Chicasha Okla 57-59, R S Mark's Houston Tex 59-60*

†CAMPBELL, Rt Rev WILBURN CAMROCK 1608-A Virginia E, Charleston 1, WVa Bp of WVa 55-. b Waynesville NC 10 s W C Campbell & Stella Cornelia (Brown). HS Lakewood O, Amh BA cl 32 DD 57, Ken BD cl 35 DD 50, GTS 35 STD 51, Morris Harvey Coll LLD 51. D June 35 Bp Rogers P Feb 36 Bp Creighton for Ohio, Con Bp Coadj of WVa 18 May 50. m 17 June 35 Janet Louise Jobson c 2. Cur S Steph Port Washington NY 35-36, R S Luke's Sea Cliff NY 36-39, R All SS Brooklyn NY 39-43, Summer P-in-c S Thos Amagansett NY 41-45, Exec Dir Pres Bp Com Laymen's Wk Natl Coun NYC 43-46, R Ascen Pittsburgh Pa 46-50, Bp Coadj of WVa 50-55. Chapl NYNG 39-46, Lectr Rel Pa Coll for Women 48-49, Dean Chap same 49-50, Dep Gen Conv 49

CAMPBELL, WILLIAM ARMOUR (Mont) Trin College, Toronto 5, Ont, Can Fell & tutor in Div 60-. b Wash DC 16 June 34 s William Carter Campbell & Gertrude Avis (Armour). HS Helena Mont, U Mo BJ 56, GTS STB 60. D May 60 Bp Watson for Mont P Dec 60 Bp Sterling. m 1 June 56 Jane Rhodes Capers c 2

CAMPBELL, WILLIAM EDWARD (LA) 13721 Saigon La, Santa Ana, Cal Vic S Paul s Tustin 60-. b Lincoln Neb 16 Mar 32 s Henry William Campbell & Beatrice Jane (Jones). HS Glendale Cal, Occ BA 54, CDSP BD 57. D June 57 P Mar 58 Bp Bloy. m 28 June 58 Nan Susan Sellman c 1. Cur S Jas Los Angeles Cal 57-60. Mem Div Yth LA 57-

CAMPBELL, WORTHINGTON Jr (N'k) USS Independence (CVA-62), FPO, NY, NY Chapl (Lt) USN 56-, Assoc Secy AF Div Natl Coun 61-. b Cambridge Md 14 Jul 22 s Worthington Campbell & Louise Steele (Hooper). S Mark's Sch Mass, Harv BA 44 MA 47, VTS BD 51. D June 51 P Dec 51 Bp Washburn. m 26 June 54 Dorothy Byron Lane. Vic S Paul's Montvale NJ 51-56*

CAMPION, ALBERT EDWARD (NY) 1566 Unionport Rd, NY 62, NY Chapl House Holy Comf & Fordham Hosp 49-, Chapl S Barn Hosp 54-. b Godalming Surrey Eng s Frederick John Campion & Eleanor (Farr). Ch Eng Sch Godalming, Drew U BA 32 MA 33 BD cl 35, Philander Smith Coll DD 45, NYU PhD 51. D Dec 46 P June 47 Bp DeWolfe. m 23 Aug 23 Eva MacNaughton Coffin. D-in-c S Steph So Ozone Park NY 46-47, R S Geo Brooklyn NY 47-49, Chapl NYPE City Mssn Soc 49-51, R Med NY 51-54

CANADY, CHARLES ELI Jr (E) 103 Maple, Chestertown, Md R Emm & Chapl Epis Stdts Wash Coll 59-. b Wilmington NC 22 Sep 17 s Charles Eli Canady & Katharine (Sexton). Baltimore City Coll, JHU Ba 40, UTS, Pr ThB 43, UTS in Va ThM 47, VTS. D Dec 48 P Jul 49 Bp Powell. m 14 Feb 46 Jane Tweeddale Kirkpatrick c 3. Chapl (Capt) USA 44-46, D-in-c S Mark's Highland & Chr Guilford Md 48-49, R S John's Frostburg & S Peter's Lanaconing Md 49-51, R S Mary's Edgewood Md 51-53, R S Thos Baltimore 53-59. Exec Coun Md 54, Bd Trust Ch Hm & Hosp 57-59, Bd Dir Valley House 57, Exam Chapl E 60-, Chrmn Com Ecum Rela E 60-

CANFIELD, MICHAEL ELLISON (SD) W 33rd & Lincoln Av, Sioux Falls, SD Non-par 61-. b Minneapolis Minn 29 Dec 32 s Lowell M Canfield & Dorothy (Dutton). U Minn BA 54, VTS BD 57. D June 57 Bp Kellogg P Feb 58 Bp McNairy. m 6 Sep 52 Rosemary Moody c 4. Vic S Paul's Pipestone Minn 57-59, R Gd Shpd Sioux Falls SD 59-61

CANNON, HENRY BREVOORT (N'k) 36 South, Morristown, NJ R Redeem 52-. b Hackensack NJ 5 Sep 05 s Henry Brevoort Cannon & Julia (Ten Eyck). S Paul's Sch NH, Ya BS 28, Trin Coll Camb, VTS. D Jul 47 P Jan 48 Bp Gardner. m 6 Jul 35 Anne Dunton Sibley c 3. Chapl Epis Stdts Pr 47-53, Chrmn Inst Theol Coll Faculty Ham 50-51, Del Prov 2 56, Chrmn Prov Com Coll Wk 56-, Dioc Bd Rel Educ 57-, Bd Conf on Theol for Coll Faculty 57, Trust Hoosac Sch. Auth "The Church, the College and Propaganda"

CANNON, JOHN DYSON (NY) 129 E 69th, NY 21, NY Cur S Thos 59-. b St Alban's England 1 Jan 34 s Douglas H P Cannon & Emily (Harris). Mt. Hermon Sch Mass, Harv BA 56, UTS BD 59. D June 59 P Dec 59 Bp Donegan. m 22 Dec 56 Dorothy Campbell Patterson c 3

CANON, CHAM (Tenn) 315 W Main, Murfreesboro, Tenn P-in-c S Paul's 61-. b Memphis Tenn 25 Nov 21 s Laura Chambless Canon & Willie House (Nolen). HS Tunica Miss, Southwestern at Memphis BS 47, U So BD 59. D June 59 Bp Vander Horst P Feb 60 Bp Barth. m 9 June 51 Eillen Jane Crawford c 3. HS tchr 49-50, Research physicist 50-56. Asst S Steph Oak Ridge Tenn 59-61

CANTERBURY, CLAUDE EDWARD (Dal) 3135 Woodwind La, Dallas 29, Tex R Gd Shpd 59-. b Austin Tex 18 Sep 04 s Claude Canterbury & Edna Frances (von Vogtsberger). HS Ft Worth Tex, Laneri Prep Sch Ft Worth, DuBose Meml Ch Trng Sch 36. D June 36 Bp Juhan P Dec 36 Bp Maxon. m 29 May 25 Emma Lucille Kouns c 3. Assoc R S Paul's Chattanooga Tenn 36-39, Assoc R S Mark's San Antonio Tex 39-41, R Adv Alice Tex 41-44, R Chr Douglas Wyo 44-47, R S Paul's-on-the-Plains Lubbock Tex 47-55, Archd Dio NT 55-59. Secy Dist Wyo 45-47, Chrmn Dist Youth Cmssn 47-50, Mem Coun Advice 47-, Dir Summer Youth Conf 47-55, Chrmn Dept Chr Educ 54-55, Dep Gen Conv 52, Mngr Epis Conf Cntr 55-59, Secy & Rgstr NT 56-59*

CANTLER, JAMES ENTWISTLE (Md) S Paul's School, Brooklandville, Md Chapl S Paul's Sch 56-. b Baltimore Md 6 Sep 25 s William Dewey Cantler & Sarah Ellen (Entwistle). S Paul's Sch Balto, W&L BA 50, VTS 53. D June 53 P May 54 Bp N C Powell. m 19 June 54 Anne E M Stoney c 3. Cur S Paul's Baltimore 53-57

CANTREL, LAWRENCE (NMex) 454 Ash NE, Albuquerque, NMex Chapl U NMex 59-. b 7 Oct 99. D June 28 P June 28 in Roman Ch, Rec Apr 46. m 20 Nov 37 Cynthia Drummond c 1. R Our Sav Foxburg & P-in-c Holy Comm Lawsonham Pa 46-48, R Holy Spirit Gallup NMex 48-59

CANTRELL, RICHARD AULTMAN (Ariz) 635 Tombstone Canyon, Bisbee, Ariz R S John's 59-. b Orlando Fla 24 Feb 29 s James William Cantrell & Nina Elizabeth Ledford (Aultman). Gordon Milit Coll, No Tex St Coll BA 54, Berk STB 57. D June 57 Bp C A Mason P Dec 57 Bp Harte. m 6 Feb 51 Dorothy Jeanine Painter c 6. Vic S Chas Martyr Daingerfield & S Wm Laud's Pittsburgh Tex 57-59

CAPERS, SAMUEL ORR (WT) 301 W Russell, San Antonio 1, Tex R Chr 30-. b Anderson SC 2 Aug 99 s Rt Rev William Theodotus Capers & Rebecca Holt (Bryan). U Tex, VTS 27, U So DD 59. D June 26 P June 27 Bp W T Capers. m 30 Jan 37 Eleanor Celeste Stribling c 1. M-in-c Trin Pharr Tex 27-28, R S Mark's San Marcos Tex 28, Vic S Paul's San Antonio Tex 28-29. Pres Stndg Com WT 39-48, Rgstr 39-40, Trust Dio WT 48-55, Mem Ch Ext Com, Dep Gen Convs 31-46, 52, 58, Chapl & Trust S Mary's Hall San Antonio, Chrmn Exam Chapl 40-, Trust Tex Milit Inst San Antonio, Exec Bd WT 60-

CAPON, ROBERT FARRAR (LI) 127 Barnum Av, Port Jefferson, NY P-in-c Chr 49-, Dean Sch Theol Dio LI 57-. b NYC 26 Oct 25 s Frederick William Capon & Maybelle Fletcher (Farrar). HS NYC, Col BA 46 MA 47, SWTS BD 49. D Mar 49 P Nov 49 Bp DeWolfe. m 25 June 49 Margaret Claire Glover c 6. P-in-c All Souls' Stony Brook NY 49-58

CARBERRY, OLIVER DOUGLAS (Conn) 666 Old Post Rd, Fairfield, Conn R S Paul's 54-. b Aguascalientes Mex 7 Jan 10 s Robert Black Carberry & Margaret Josephine (Oliver). S Bernard's Sch NJ, HS Westfield NJ, Trin BA 36, GTS 39. D June 39 Bp Manning P Dec 39 Bp Gilbert. m 14 Jul 40 Louise S Harder c 3. Asst Chapl Grassland's Hosp Valhalla NY 39,

Chapl NY City Mssn Soc 39-41, Asst S John's & Vic S Mich Bridgeport Conn 41-42, R Chr Warwick NY 42-45, R Zion Wappingers Falls NY 45-48, R S Paul's Albany NY 48-54. Exam Chapl A 48-54, Bd Govnrs S Agnes' Sch Albany NY 48-54, Del Prov Syn, Dep Gen Conv 52*

CAREY, AMOS CLARK (Tex) 302 13th Av No, Texas City, Tex R S Geo 59-. b Phila Pa 18 Oct 26 s Amos Howe Carey & Florence Edith (Shultz). HS North Adams Mass, U Ill BS 49 MA 50, CDSP BD w dis 54. D Jul 54 P Jan 55 Bp Crittenden. m 9 Sep 50 Sally Jo Hubbell c 2. Vic S Mary's Erie Pa 54-59. Epis Chapl Penn St U 54-60, Chapl S Barn House North East Pa 55-60. Mem Dept Chr Educ & Chrmn Coll Cmssn Er 55-58, Dept Prom 57-59, Secy Dio Er & Asst to Bp 57-60, Chapl to Bp 60, Dir Erie Coun Chs 57-58. Chapl USNR 58-. Mem Jt Cmssn Survey Problems to Indust Areas 58-, Texas City Welf Bd 61-. Auth "Diocese Erie: 1910-1960'

CAREY, DONALD VON (WM) 2550 Maplewood SE, Grand Rapids 6, Mich R Gr Grand Rapids 36- & S Mich Cascade 61-. b Ada O 26 June 03 s Elmer Joseph Carey & Dora Mildred (Pfeiffer). Ken PhB DD 46, Bex BD 29. D June 29 Bp Leonard P June 30 Bp Rogers. m 17 June 35 Martha Murfey c 1. In-c Trin New Phila O 29-30, Cur Chr 30-33 & M-in-c S Andr Dayton O 31-33, Cur S Paul's Cleveland Hghts O 33-36

CAREY, GRANT STUART (NCal) Box 1047, Lakeport, Cal Vic S John's 57-. b Oakland Cal 11 Nov 25 s Grant S Carey & Mildred Belle (Perlet). HS Auburn Cal, Sacramento St Coll BA MA 51, CDSP BD 57. D June 57 Bp Porter P Jan 58 Bp Haden. RurD Sonoma Convoc 60-, Del Prov Syn 60, Exec Coun NCal 60-

CAREY, JAMES Jr (Md) 1845 W Baltimore, Baltimore, Md R All SS 56-. b Baltimore Md 14 June 29 s James Carey III & Pauline Stockton (Parker). Gilman Country Sch Balto, Harv BA 50, GTS STB 54. D June 54 P Mar 55 Bp N C Powell. Cur Gr & S Peter's Ch Baltimore 54-56. Chapl (Capt) USA Md NG 57-

CAREY, JOSEPH GORDON (Ma) 153 Parker Rd, Needham Hts 74, Mass R Our Sav Boston 21-. b Saratoga Springs NY 14 Mar 90 s Rev Joseph Carey & Catherine North (Guion). HS Saratoga Springs & Boston, Harv BA 13, ETS BD 16. D June 16 P May 17 Bp Lawrence. m 4 Oct 21 S Alice Wilson. Asst Trin Pittsburgh Pa 17, Asst S Thos New Haven Conn 17-19, R Our Sav Middleboro Mass 19-21*

CARGILL, DAVID CYRUS (NH) New London, NH Secy for Coll Wk Prov NEng 61-. b Newport Vt 10 May 30 s Ulsford Eugene Cargill & Margaret Leona (Beerworth). Derby Acad, Boston U Ba 52, Bex BD 55. D June 55 P June 56 Bp Hall. m 22 Jul 54 Frances Alfreda Barr c 1. Cur S Paul's Concord NH 55-57, Vic S Andr New London NH 57-61*

CARISS, CARINGTON ROWE (A) 66 Trinity Av, Gouverneur, NY R Tri 58-. b London Ont Can 11 Feb 14 s Carington Carysford Cariss & Anna Caroline (Rowe). Brantford Collgt Inst & Voc Sch, McMaster U BA 39, Ontario Coll Ed 40, Montreal Dioc Theol Coll LTh 48. D May 48 P Mar 49 Bp of Montreal, Rec Oct 53. Serv Can 48-53, R S Thos Buffalo NY 53-56, Vic Redeem Niagara Falls NY 56-57, P-in-c Ascen Fine NY 58-60

CARL, JOHN GEORGE (Md) 4309 Chatham Rd, Baltimore 7, Md Retired 57-. b Baltimore 16 Jan 82 s Gustav Herman Carl & Marie Elizabeth (Goetz). Deichman's Prep, JHU 06. D Dec 06 Bp Paret P June 09 Bp Harding. m 05 Mildred Ruth Bemis (dec) c 1. M-in-c Catoctin Par Md 07, M-in-c S Phil Annapolis Md 08, Asst S John's Georgetown Wash DC 11, Asst Chr Baltimore 11-14, M-in-c S Jas Irvington Md 14-17, M-in-c Trin Ten Hills Md 14-24, M-in-c S Phil Highlandtown Md 17-24, St Chapl Md House of Correction 23-52, Asst Balto City Mssn 24-55, R S Mary s Franklintown Md 54-57*

CARLETON, HUBERT (C) 1245 Maple Av, Wilmette, Ill Retired 41-. b Markham Ont Can 7 Jul 71 s Charles Sweep Carleton & Maria (Burk). Trin Coll Toronto Can BA 93 MA 94, Brasenose Coll Oxf BA 98 MA 00, King's Coll Windsor NS Can DCL 11. D Nov 16 P 17 Bp of Fredericton, Rec June 17. m 21 Oct 13 Helen Willard Davidson c 1. Gen Secy Bro S Andr Eng 98-00, same in US 01-16, Sr Cur Trin Cathd Cleveland O, R S Aug Wilmette Ill 19-41 R Emerit same 41-. Ed "St Andrew's Cross" 01-16

CARLETON, RUSSELL SANBORN (SF) 405 So Orange Av, Bartow, Fla R Holy Trin 39-. b Concord NH 13 Jan 95 s Burt J Carleton & Fannie Naomi (Sanborn). Boston Bible Sch, New Eng Theol Sem. D Jan 26 P May 27 Bp Juhan. m 18 Apr 15 Alice Jane Sherman c 4. In-c S Mark's Stark Fla 26-28, In-c Monticello Madison & Perry Fla 28-34, In-c Mssns Warrington Pensacola & Milton Fla 34-36, R S Andr Panama City Fla 36-39. Dean Lakeland Dnry 53-57*

CARLISLE, GEORGE LAWSON Jr (Tex) 502 Circle Way, Lake Jackson, Tex R S Tim 61-. b Dallas Tex 26 Nov 19 s George Lawson Carlisle & Mildred Lee (King). HS Dallas, U So 40-41, U Tex BA 49, ETSSw BD 54. D Jul 54 P Jul 55 Bp Hines. m 29 Nov 45 Mary Dobies c 3. In-c Epiph Burnet & Trin Marble Falls Tex 54-57, Assoc R S Paul's Waco Tex 58-59. Dean NW Convoc Tex 56

CARLO, JOSÉ DANIEL (CA) Apartado 288, San José, Costa Rica D-in-c Iglesia del Buen Pastor 61-. b Mayaguez PR 2 Oct 35 s Ramon Carlo & Carmen (Del Valle). HS NYC. Cooper Union Sch Eng BCE 56, CDSP BD 61. D Jul 61 Bp Curtis

CARLO, JOSEPH WILLIAM (Mo) 808 State, Rolla, Mo R Chr 61-. b Cincinnati O 22 June 24 s Angelus Carlo & Anna (Smith). HS Cincinnati, Baylor U BA 50, Berkeley Bapt Div Sch BD 56. D Sep 60 P Mar 61 Bp Cadigan. Bapt Mssy No Africa 51-54, Chapl USN 56-60. Asst to R & Chapl Epis stdts Chr Rolla Mo 60-61

CARLSON, ARNOLD BURDETT (Mont) Box 522, Tahoe City, Cal Vic S Nich Tahoe City & Holy Cross Bijou 61-. b Hollywood Cal 10 Mar 19 s Fred William Carlson & Dena (Smith). HS Los Angeles Cal, Huntington Coll, Los Angeles Bapt Sem, Pioneer Sem Ill BA 46 ThM, Colonial Sem Ill BD 50, CDSP 60-61. D Dec 60 P Jul 61 Bp Haden for Mont. m 31 Oct 41 Eleanor Ames. Ecum Cmssn NCal 61-

CARLSON, C LENNART Died 15 June 59. For data see 59 Edition

CARLSON, ROBERT JOHN (CA) Apartado 1, Bluefields, Nicaragua Asst P Archdnry Bluefields & Pearl Lagoon 60-. b Waltham Mass 24 Feb 29 s John Albert Philip Carlson & Natalie (Stitt). HS Arlington Mass, Tufts U Ba 50, VTS BD 56. D June 56 Bp Nash P Dec 56 Bp Stokes. R S Mark's Dorchester Mass 56-60

CARLSON, ROBERT WARREN (W) 5200 Branch Av NE, Wash 23, DC R Nativ Camp Springs Md 59-. b Brooklyn NY 5 Jul 28 s Arthur M Carlson & Ruth A (Johnson). HS NYC, Drew U BA 50 BD 53. D June 56 P Dec 56 Bp Dun. m 3 June 51 F Elisabeth Carbarga c 2. Min Flanders Federated Ch 53-55. Cur Pinkney Meml Ch Hyattsville Md 55-57 Assoc R same 57-59. Chrmn Yth Div W 60-

CARLTON, AINSLEY MAXWELL (Ol) 1305 E 47th, Seattle 5, Wash R Chr 59-. b San Francisco 22 Apr 09 s Albert C Carlton & Carolyn (Craner). HS San Francisco, U Cal BA 30, Stanford MA 31 PhD 40, SWTS. D Mar 47 Bp Rhea P Oct 47 Bp Ingley. m 25 Apr 57 Elodie Elizabeth Suffridge-Davy. Prof Mod Langs & Psych 33-41 & 44-46. Vic S Paul's Lakewood Colo 47-50, Can Mssnr S John's Cathd Denver Colo 47-49, Assoc R S John's Los Angeles Cal 50-51, R S Anne's Oceanside Cal 51-54, R All SS Long Beach Cal 54-59. Hon Can S John's Cathd Denver Colo 49-50, Dept Chr Educ Colo 48-50, Mem Bp & Coun 48-50, Chrmn Dept Yth & Coll 49-50, Exam Chapl LA 56-59, Dept Coll Wk LA 58-59 Ol 59-, Div Evangl 60-

CARLTON, JOHN GOWAN (WM) 402 Oak, Niles, Mich R Trin 52-. b Sault Ste Marie Mich 26 Sep 09 s Samuel George Carlton & Nella (McCowan). HS Sault Ste Marie, Ken BA 31, ETS BD 35. D Jul 35 Bp Ablewhite P Mar 36 Bp Davies. m 1 Jan 33 Jane Eliza Weidgenant c 5. R Trin Ware & Vic S Mary's Palmer Mass 36-37, R S Paul's Marquette Mich 37-48, R S John's Ionia & Vic S Paul's Greenville Mich 48-51

CARMAN, CHARLES CHURCHILL (NwT) Box 963, Clarendon, Tex Vic S John Bapt 60-. b Denver Colo 3 Aug 32 s Rt Rev James Walmsley Frederic Carman & Phyllis (Churchill). HS Phoenix Ariz, Lewis & Clark Coll BS 57, CDSP BD 60. D June 60 Bp Carman P Jan 61 Bp Carman for NwT. m 29 Aug 59 Margaret Scroggs c 1

†CARMAN, Rt Rev JAMES WALMSLEY FREDERIC 11800 SW Military La, Portland 19, Ore Bp of Ore 58-. b Denver Colo 26 Sep 03 s Rev Frederic Carman & Rosa (Cook). Carl BA, Sea BD 30, SWTS DD 49. D Dec 29 P June 30 Bp Ingley, Con Bp Coadj of Ore 7 Feb 56. m 13 Aug 30 Phyllis Churchill c 2. R S Luke's Par Denver Colo 30-34, R Ascen Pueblo Colo 34-44, Field Off Natl Coun Prov 3 44-46, Dean Trin Cathd Phoenix Ariz 46-56, Bp Coadj of Ore 56-58. Mem Dept Prom Natl Coun 48-53, Mem Natl Coun 49-52

CARMICHAEL, RALPH MILLER (A) 10 No Main Av, Albany 3, NY R S Andr 55-. b Scarboro Jct Ont Can 15 Nov 12 s Rev Harvey Carmichael & Adele Lillian (Miller). HS Middletown Conn & Coaticook Que, McGill U BCE 35, UTS BD 38. D Oct 50 P May 51 Bp Scaife. m 5 Nov 38 Margaret Jean Dunlop c 4. Form Presb Min. DCE Buffalo & Erie Co NY Coun Chs 45-51, Can-Res Cathd S John Wilmington Del 51-55. Chrmn Dept Coll Wk A 59-

CARMICHAEL, ROBERT RADCLYFFE (WMa) 25 Crandall, Adams, Mass Retired -. b Worcester Mass 18 Jan 92 s William John Carmichael & Mary (Devitt). HS Worcester, Clark Coll BA 12, Harv, ETS BD 15. D June 15 P June 16 Bp Davies. m 21 Jul 21 Margaret Nichols c 4. Missy S Andr Blackinton Mass 15-18, R Gd Shpd Clinton Mass 18-25, Assoc R Gr Providence RI 25-39, Assoc R All SS Worcester Mass 39-41, R S John's North Adams Mass 43-46. Civil Chapl Marine Corps 19, Mem Dioc Dept Chr Educ 26-39, Chrmn Prov Com Young People's Fellshp 32-39, Mem Dioc Coun 33-39, Chrmn Prov Com Chr Educ 36-39, Mem Exec Com Prov 36-39, Mem Exec Com Concord Conf 36-45, Dep Gen Conv 37, 52, Stndg Com WMa 46, Dean Berkshire Convoc 50-55, Hon Can Chr Ch Cathd Springfield 50-, Chrmn Com on LayR & Standards 57*

CARMICHAEL, STANDROD TUCKER (Mo) 1327 Monaco Ct, Creve Coeur 41, Mo Ward & Progr Dir Thompson Retreat House & Conf Cntr 57- & Can Mssnr Chr Cathd St Louis 60-. b Bowling Green Ky 27 Jul 24 s Henry St George Tucker Carmichael & Lalla (Standrod). Ky Milit Inst, W&L BA 47, ETS STB 53. D June 53 Bp Clingman P Dec 53 Bp Hall. m 3 June 50 Margaret Fairlie McLaughlin c 2. Vic Epiph Newport NH 53-56 R same 56-57, Consult in Chr Educ Dio Mo 57-60. Dep Gen Conv 55

CARNAN, CHARLES WALTER Jr (Va) The Rectory, Cismont, Va R Gr 59-. b Baltimore Md 13 Jan 08 s Charles Walter Carnan & Lida (Valiant). Augusta Milit Acad, U Va BS 36, VTS

BD 39, Grad Sch App Rel 37. D Apr 39 Bp Helfenstein P Dec 39 Bp Quin. m 24 June 39 Emily St Clare Brown c 3. P-in-c S Paul's Freeport & Assoc Mssns Tex 39-41, R Trin Moundsville WVa 41, Cur S Paul's Newport News Va 41-42, Chapl USAAF 42-45, R Galilee Ch & Vic Eastern Shore Chap Virginia Beach Va 45-48, Can Gr Cathd San Francisco Cal 48-49, R Ascen Rockville Center NY 49-54, R Trin Manassas Va 54-59. Chrmn Dioc Div Yth & Mem Dioc Dept Soc Serv 46-48, Mem Dioc Exec Bd & Chrmn Dept Prom 48-49, Dep Gen Conv 46, Del Prov Syn 47, 48, Pres Norfolk Cler 48, VDean Tidewater Convoc 48 all Dio SVa, Mem Dioc Dept Chr Educ, Exec Secy Dioc Coll Cmssn, Mem Bd Dir Dioc Summer Conf, Mem Dioc Dept Stwdshp, Exec Com Va

CARNES, GERALD LAMBTON (Haiti) Box 1309, Port-au-Prince, Haiti Exec Asst to Bp of Haiti 61-. b Marsden Durham Co Eng 23 Sep 12 s Charles Spearman Carnes & Eileen Hannah (Darke). Rugby Eng, Theol Sem Haiti 61. D May 61 Bp Voegeli

CARNS, WILLIAM BOYDEN (Cal) 3850 Franklin Canyon Rd, Martinez, Cal R Gr 56-. b Ithaca NY 5 Feb 04 s Lyman Deuell Carns & Marie Sweet (Hudson). HS W Phila, Leh BA 27, PDS STB 30. D June 30 Bp Taitt P Dec 30 Bp Mann. m 29 Sep 34 Helen Frances Poole c 2. Asst Epiph Pittsburgh Pa 30-32, Vic S Luke's Charleston WVa 32-35, R Gd Shpd Parkersburg WVa 35-39, Vic S Andr Spokane Wash 39-41, R S Luke's Wenatchee Wash 41-50, R S Luke's Coeur d'Alene Ida 50-56, P-in-c S Agnes' Sandpoint & S Mary's Bonners Ferry Ida 55-56. Mem Bd Rel Educ, Mem Coun Advice, Mem Eccles Court, Del Syn 42, 46, Dean Wenatchee Dnry*

†CARPENTER, Rt Rev CHARLES COLCOCK JONES 521 No 20th, Birmingham 3, Ala Bp of Ala 38-. b Augusta Ga 2 Sep 99 s Rev Samuel Barstow Carpenter & Ruth Berrien (Jones). Lawrenceville Sch NJ, Pr BA 21 DD 47, VTS BD 26 DD 38, U So DD 38, U Ala LLD 38. D Dec 25 P June 26 Bp Reese, Con Bp of Ala 24 June 38. m 21 Nov 28 Alexandria Morrison c 4. R Gr Waycross Ga 26-29, R S John's Savannah Ga 29-36, R Adv Birmingham Ala 36-38

CARPENTER, COURTNEY LYNN (Ky) 421 So 2nd, Louisville 2, Ky Can Chr Ch Cathd 61-. b Louisville Ky 1 Jul 29 s Daniel Howard Carpenter & Lynn (Scheffell). HS Louisville, U So, U Louisville BA 51, VTS BD 54. D June 54 Bp Clingman for Ky P June 55 Bp C G Marmion. M-in-c Chr Elizabethtown & Holy Trin Grahamton Ky 54-56, Instr Rel s Paul's Sch Concord NH 56-60, Mssy Cape Town So Africa 60-61

CARPENTER, DOUGLAS MORRISON (Ala) 1118 Belleville Av, Brewton, Ala Vic S Steph Brewton & S Mary's Andalusia 60-. b Savannah Ga 22 May 33 s Rt Rev Charles Colcock Jones Carpenter & Alexandria (Morrison). Lawrenceville, Pr AB 55, VTS BD 60. D June 60 Bp Carpenter P Apr 61 Bp Murray. m 5 June 59 Marietta Mayberry Eggleston

CARPENTER, JAMES ANDERSON (La) 5 North Dr, Alexandria, La Vic S Tim 59-. b Kings Mountain NC 2 Apr 28 s Clarence Edward Carpenter & Elizabeth Jane (Webb). HS Shelby NC, Wofford Coll BA 48, Duke BD 51, GTS, UTS 52, Camb PhD 59. D June 52 P Feb 53 Bp Penick. m 12 Feb 54 Mary Louise Dunbar c 2. R S Barth Pittsboro NC 52-53, Chapl USA 53-56, Asst Chr St Simon's Island Ga 56, Fulbright Scholar U S Andr Scotland 56-57, Research Stdt King's Coll Camb & on staff S Luke's Par Cambridge 57-59. Auth "Gore, A Study in Liberal Catholicism," arts, reviews

CARPENTER, JERRY ECHOLS (Pa) 428 So 47th, Philadelphia 43, Pa Chapl Epis Hosp 60-& Lectr Clin Pstrl Care PDS 54-. b Akron O 23 Aug 15 s Frank Simpson Carpenter & Lenore (Echols). Akron U BA 37, ETS BD 39, West Res Sch App Soc Sc MS. D June 39 P Dec 39 Bp B D Tucker. m 22 Aug 37 Mary A Keeley c 4. R S Paul's Bellevue & P-in-c Gr Mssn Clyde O 39-41, P-in-c Epiph Euclid O 41-48, Chapl Ch Chapl Serv Dio O 48-51, Casewkr Fam Serv Soc Akron O 50-51, Asst to Exec Dir City Mssn 52- Phila 52-60, Dir Inst Chapl Serv 54-60, Chapl Phila Genl Hosp 54-60

CARPENTER, NILES (WNY) 649 Hinman Av, Evanston, Ill Consult Gen Div Research & Field Study Natl Coun 59-. b Evanston Ill 25 Mar 91 s Orrin Frederick Carpenter & Florence Elliot (Hiltman). NW BA MA, Harv PhD 20, ETS. D Oct 19 P June 20 Bp Lawrence. m 17 Edith Grace Durham c 2. 1st Lt WWI 17-19. Instr Econ Simmons Coll 19-20, Asst Cathd S Paul Boston 20-24, Instr Soc Ethics Harv 21-24, Prof & Chrmn Dept Sociol U Buffalo 24-28, Dean Sch Soc Wk U Buffalo 36-56 Dean Emerit 56-, Prof Emerit U Buffalo 59-, Asst Min & Soc Serv Consult Trin Buffalo NY 28-59. Visiting Prof Sociol Harv sum 30, 34, 35. Mem Ch Coll Cmssn 25-31, Survey Cmssn Ch Colls 30-31, DRE Gd Shpd Buffalo 24-27, Com of Reference Natl Coun 38-49, Chrmn Dept Soc Serv Buffalo Coun Chs 45-48, Chrmn Soc Serv Exch Com 56-59, Dept CSR. Auth "Guild Socialism," Essays on "The Failure of Marxism in the Return of Christendom," "Population Densities and Immigration Policy of the US," "Programs for Older People in Great Britain," "Volunteer Visiting for Elderly People," Arts on "Sociology in the Outline of Christianity," & similar topics

CARPENTER, WILLIAM FRANKLIN Died 22 Nov 59. For data see 59 Edition

CARPER, WOOD BOWYER Jr (NY) 175 9th Av, NY 11, NY Prof Pstrl Theol GTS 56-. b Iron Gate Va 29 June 09 s Wood Bowyer Carper & Louise Burks (Cox). HS Charleston WVa, U So BA 32, VTS, ETS BD 36, SWTS DD 53. D June 36 Bp Gravatt P Dec 36 Bp Washburn for WVa. m 10 June 35 Eleanor Ruth Robson c 3. Cur S Peter's Morristown NJ 36-37, R Trin Pawtucket RI 37-39, R Calv Fletcher NC 39-40, Chapl Epis Stdts Pr 40-46, Chapl USN 44-46, R Holy Spirit Lake Forest Ill 46-56

CARR, CLAY BRYAN Jr (Wyo) 10 W Winthrop, Newcastle, Wyo Vic Chr 60-. b Winchester Va 14 Sep 34 s Clay Bryan Carr & Elizabeth Caldwell (Hume). HS Winchester, W&L BA 56, VTS BD 59. D June 59 Bp Goodwin P June 60 Bp Gibson. m 28 June 58 Dorothy Anita Groves. Cur S Jas Richmond Va 59-60. Mem & Secy Wyo Assm for Mental Health 60-

CARR, DABNEY JEFFERSON III (Va) Washington, Va In-c Trin 60-. b Richmond Va 17 Mar 24 s Cary Peyton Carr & Ariana Randolph (West). HS Richmond, W&M AB, VTS BD 60. D June 60 Bp Goodwin. m 12 June 48 Leontine Elaine Jones c 4. Navy Dept 51-57

CARR, FRANCIS WILLARD (Dal) 1210 3rd, Graham, Tex R Holy Spirit 60-. b Boston Mass 12 Jan 25 s George Swift Carr & Bernice Lockwood (Philbrick). HS Brighton Mass, Carroll Coll BA 49, Berk STB 52. D Mar 52 Bp W H Gray for Mont P June 53 Bp Daniels. m 5 Feb 55 Florence Lee Anderson c 2. LocTen S Mary's Malta Mont 52-53, Cur S Alban's Los Angeles 54-56, Can S John's Cathd Spokane Wash 56-57, R All SS Richland Wash 57-60, Chrmn Armed Forces Cmssn Spok 57-59, Del Faith & Order Conf Lund Sweden 52. Cmssn Evang Dal 60-

CARRAL SOLAR, ANSELMO (Cuba) Narciso Lopez 299, Morón, Camagüey, Cuba Archd Camagüey & Oriente Provs & M-in-c Holy Trin Morón & S Mich & All Ang Ceballos 57-, in-c S John Bapt Florencia & S Mary's Perea 61-. b Ciego de Avila 18 Mar 25 s Marcos Carral Pardillo & Maria (Solar Arregoitia). Inst de Ciego de Avila BA BS 42, VTS BD 51. D Jul 51 P Feb 52 Bp Blankingship. m 11 Aug 51 Bertha Sargentón c 2. M-in-c Gd Shpd LaEsmeralda S Peter's Jiqui & Transfig Tabor Cuba 51-56

CARRERAS, SIMON EVANGELISTA (Cuba) R Trujillo 129, Colón, Cuba Retired 57-. b Gibraltar 3 Mar 73 s Simon Carreras & Catherine (Purvis). Coruna Inst Spain BA 91, Valladolid Coll, Spain LLD 97, Havana Div Sch 10. D June 10 Bp Knight P June 17 Bp Hulse. m Jul 12 Enriquette Chil c 2. Asst Holy Trin Havana Cuba 10, Asst S Paul's Camagüey 11 P-in-c same & 5 Mssns Prov Camagüey 17-21, In-c Sibanicu Mssn Camagüey, P-in-c Santa Cruz Ch Santa Cruz del Norte 21-32, P-in-c S Paul's Camagüey 32-36, Gen Mssy in-c 7 Mssns Camagüey & Oriente Provs, P-in-c S Mary's Colon & Holy Trin Los Arabos 39-57*

CARRIE, CYRIL RICHARD (N'k) 2500 Blvd, Jersey City 6, NJ Retired 60-. b Ont Can s Rev James Carrie & Elizabeth (Wright). Tor BA MA, Queen's Coll Oxf, Wyc. D Oct 20 P 21 Bp of Niagara, Rec Feb 23. m 18 E L Carrie c 3. R Zion Avon NY, S Mark's & S John's Ch Rochester NY 25-30, R S John's Jersey City Hts NJ 30-60

CARRIE, JOHN S Died 20 Nov 60. For data see 59 Edition

CARRIER, HOMER CARPENTER (Tenn) 1971 Jackson Av, Memphis 7, Tenn R Gd Shpd 55-. b Lancaster Ky 5 June 07 s William Stephen Carrier & Mary (Bowling). HS Lancaster, U Ky BA 29, Carl D May 51 P Dec 51 Bp Keeler. m 24 Aug 32 Jane Ingles c 1. Lay R & Vic S Matt W Concord S Peter's Kasson Gr Pine Island & Ascen Kenyon Minn 50-52, R Gr Wabasha Minn 52-54. Mem Stndg Com Tenn, Bp & Coun, Chrmn Dept Mssns & Ch Exten, Asst Secy Dio Tenn

CARRINGTON, JAMES HENRY III (Ore) Tillamook, Ore R S Alban's 60-. b Red Bluff Cal 28 Jan 35 s James Henry Carrington & Virginia Leathe (Hayes). HS San Luis Obispo Cal, Chico St Coll, U Redlands BA 55, CDSP BD 59. D June 59 P Feb 60 Bp Bloy. m 24 May 58 Sharon Jean Bruch c 1. Cur S Fran Palos Verdes Estates Cal 59, Cur S Mark's Van Nuys Cal 59-60*

CARROLL, ALBERT PETER (Mich) 1058 Orchard Dr, Adrian, Mich R Chr 52-. b Boston Mass 26 Nov 93 s William Michael Carroll & Catherine (Dempsey). Marist Prep, Marist Coll BA 16 STM 17, Harv, U Fla, U So. D May 16 P June 17 Roman Ch, Rec Jan 40. m 27 Apr 29 Mary Lois Bryant c 1. R Ascen Clearwater Fla 40-45, Chapl Marine Base Dunedin Fla 43-44, R Ch S Phil & S Steph Detroit Mich 45-52

CARROLL, CHARLES PATRICK (Cal) 23 Manor View, Fairfax, Cal Non-par 61-. b Kansas City Mo 13 Jul 16 s Charles Patrick Carroll & Marie Louise (Kamp). Canterbury Sch Conn, U Berlin, Ya AB 39, Harv, UTS, Pr. D Jul 59 Bp Shires P Dec 60 Bp Pike. m (1) Frances Moss (dec) c 1, (2) 15 Oct 49 Susan Oliver Spencer c 3. Govt Tchg Fell Harv 45-47, Off US Milit Govt Germany 47-48. Luth Min 50-58. LayR-in-c S Aug Fairfax Cal 58-59, Vic S Aug Fairfax Cal 59-60, In-c Down Town Chap San Francisco 60-61*

CARROLL, JAMES EARLE (LA) 332 Termino, Long Beach 14, Cal R All SS 59-. b Tucson Ariz 2 June 29 s Glen Lee Carroll & Margaret Christiana (Evans). HS San Diego Cal, San Diego St, Coll Puget Sound BA 51, SWTS BD c1 54. D June 54 P June 55 Bp Bayne. m 1 Nov 58 Lanita Laneane Maddux c 1. Vic Whidbey Isl Mssn & Chr Anacortes Wash 54-56, Assoc P S Mark's Van Nuys Cal 56-59. Mem Dept Coll Wk, Liturg Cmssn LA. Contrib " Bloy House Papers"

CARROLL, NEWTON LeROY Died 17 Feb 60. For data see 59 Edition

CARRUTHERS, FRANK LOCKE (Dal) 4600 S John's Dr, Dallas 5, Tex Dean S Matt Cathd 59-. b Chicago 29 May 14 s James Alexander Carruthers & Margaret May (Locke). HS Winnetka

Ill, NW BS 35, SWTS STB 36 STM 38. D Apr 36 Bp Stewart P May 38 Bp McElwain. m 19 June 36 Dorothy Williams c 2. Cur Holy Comf Kenilworth Ill 36, Asst S Mark's Evanston Ill 36-39, R S Geo Newburgh NY 39-59. Trust Cathd S John Div NYC 41-59. Dean Convoc of the Hudson NY 43-51, Dioc Coun NY 54, Dep Gen Conv 55, 58

†CARRUTHERS, Rt Rev THOMAS NEELY Died 12 June 60. For data see 59 Edition

CARRUTHERS, WILLIAM JAMES MALCOLM (Ma)-. b 9 June 26 s Harry Reeves Carruthers & Elizabeth Gladys (Tucker). Keble Coll BA 52, ETSSw BD 56. D June 56 Bp Nash P Jan 57 Bp Stokes. Asst Gd Shpd Reading Mass 56-59*

CARSON, ALFRED DAVID (Cal) 510 Verano Ct, San Mateo, Cal D-Asst Transfig 60-. b Newport News Va 11 Sep 22 s Emmett Butler Carson & Alice Virginia (Kirkpatrick). HS Norfolk Va, Oberlin. Perp D Dec 60 Bp Pike. m 25 Oct 44 Ruth Lucille Rodhauser c 1. Dist Sales Mgr Liberty Mutual Insurance Co

CARSON, EDWIN SCHIVELY (N'k) 31 Sutton Dr, Ho-Ho-Kus, NJ Retired 52-. b Phila 15 June 79 s John Wallace Carson & Hannah Elizabeth (Parry). Germantown Acad Phila, Trin BA 02, PDS 04. D June 04 Bp Whitaker P Jan 05 Bp Mackay-Smith. m 24 Apr 05 Laura Emelia Jansen c 2. R S Paul's Meml Phila 04-13, Vic Cathd Faribault Minn 14-15, R Chr Ridgewood NJ 16-40 R Emerit same 40-, Vic Epiph Allendale NJ 44-52

CARSON, JOHN GREGG (SO) 215 Glenn, Hillsboro, O R S Mary's 56. b Cincinnati O 12 June 25 s William Carson & Elizabeth Leslie (Williams). HS Cincinnati, Purdue BS Agric 51, Bex BD 54. D June 54 P Apr 55 Bp Hobson. m 1 Feb 51 Jean Hopkins Kessel c 3. Assoc Min S Andr Washington CH O 54-55

CARSON, THOMAS HILL (Dal) 2220 Main, Dallas 1, Tex Archd Dio Dal 59-. b Indiana Pa 3 Mar 03 s Jason W Carson & Ella Jane (Hill). Ind St Norm Sch, U Pgh BA 28, Berk BD 31 STD 56. D June 31 P Dec 31 Bp Mann. m 20 Aug 25 Edith Dickie c 5. P-in-c S John's Donora Pa 31-34, R S Steph McKeesport Pa 34-38, Chapl West St Peniten Pittsburgh 38-39, Archd Dioc Pgh 40-41, R Chr Greensburg Pa 41-43, Dean Cathd Ch S Steph Harrisburg Pa 43-46, Fndr & R S Jas Day Sch 48-59 & R S Jas Texarkana Tex 46-59. Fell Coll Prchrs 38. Chapl Trin Cathd Dio Pgh 36-43, Exec Coun Har 43-46, Chrmn Dept Chr Educ Dal 49-51, Pres Stndg Com Dal 52-54, Dep Gen Conv 55, 58, Mem Jt Cmssn to Study Prov System 57-61, Chrmn Div Par Day Schs & VP Epis Sch Assn 58-60

CARSON, THOMAS HILL Jr (Tenn) 1021 Meadow Lake Rd, Chattanooga 5, Tenn R S Peter's 57-. b Wilkinsburg Pa 20 Jul 26 s Rev Thomas Hill Carson & Clara Edith (Dickie) Wooster Sch, U NMex BA 50, U So BD 54. D June 54 P Dec 54 Bp Barth. m 8 June 48 Mary Jane Sutherland c 3. P-in-c S Jas Greeneville Tenn 54-57. Bp & Coun Tenn 55-57, Dean Convoc Sewanee 57-58, Fell Coll Prchrs 60

CARSTARPHEN, PERRY EDWARD (Ia) 504 Kelly, Charles City, Ia R Gr 59-. b Ruston La 17 Jul 19 s John Augustus Carstarphen & Lucy Vern (Perry). HS Oklahoma City, Trin U San Antonio. D Sep 57 P Sep 58 Bp H H Kellogg. m 7 Sep 46 Verda Lee Bullard c 1. Vic S Columba's White Earth Minn 57-58, Vic S Luke's Detroit Lakes Minn 57-59

CARTER, CHARLES ELTON (PCZ) Box "R" Balboa, CZ Dist DCE 59-. b Panama City Rep Pan 18 Nov 29 s Charles Clifford Carter & Alexandrina Louise V (Hinkson). HS La Boca CZ, CDSP, Berk STB. D June 58 P Jul 59 Bp Boynton for PZ. m 26 Nov 60 Sonia Paulina Chipsen. Asst S Paul's Panama City 59. Chrmn Dept CSR PCZ 60-

CARTER, DAVIS BLAKE (WT) 1109 House Office Bldg, Wash, DC Asst to Congressman Jack Brooks 54-. b Luling Tex 22 May 25 s John Sidney Carter & Lucille Willia (Smith). HS Luling, U Tex BA 47, U So BD 53. D June 53 P Dec 53 Bp E H Jones. m 18 Jul 45 Mary E Busch c 2. R S Paul's Brady P-in-c S Luke's San Saba & Gr Llano Tex 53-54

CARTER, EDWARD LAWRENCE (LA) 514 W Adams Blvd, Los Angeles 7, Cal R S John's 58-. b Boston Mass 10 Oct 10 s Rev John Franklin Carter & Alice Schermerhorn (Henry). Kent Sch, Ya, U London 30, U Munich 33, VTS 48-49. D Dec 49 P Jul 50 Bp Lawrence. m (1) c 2, (2) 22 June 60 Katrina Brandis (Ely) Murray c 3. Asst Chr Fitchburg Mass 49-50, Asst R S John's Williamstown, Mass 50-51, Chapl UCLA 51-58. Dean LA Convoc, Mem Exec Coun & Depts Mssns Coll Wk & Pub Rela, Div Coll Wk Natl Coun, Bd Ch Soc Coll Wk, Exec Com Dept Coll Wk Prov 8

CARTER, HAROLD REDVERS (RI) 114 Trenton, Pawtucket, RI R Adv 43-. Nash 25. D June 24 P May 25 Bp Weller. On Staff S Paul's Cathd Fond du Lac Wis 25, Asst Chap Interces Trin Par NYC 26-28, R S Mich Auburn Me 28-30, R S Peter's Manton RI 30-36, R S Thos Providence RI 36-43*

CARTER, JOHN PAUL (Va) Box 2, The Plains, Va Secy Coll Wk Prov 3 59-. b Clarksburg WVa 14 May 23 s Rev Josiah Tidball Carter & Virginia Rutherford (Nolting). HS Clarksburg, W&M BA 44, VTS BD 47, U So STM 57. D Feb 47 P June 48 Bp Penick. m 18 Apr 47 Joan Worstell c 5. D-in-c & R S Paul's & D & P-in-c S Peter's Salisbury NC 48-51, D & P-in-c S Jas Kannapolis NC 48-52, Epis Chapl U Tex 52-59, Canterbury Bible Prof U Tex 54-55 & 57-59. Natl Advsry Com Coll Wk 57-, Natl Com Sum Serv Projs 58-, Ldr Epis Wk Camps Mex 55 & Japan 59

CARTER, JOHN WILLIAM (WNC) 301 So King, Morganton, NC R Gr 55-. b Milton NC 30 Jan 19 s William Greene Carter & Mary (Thacker). HS Milton, High Point Coll BA 45, Duke Div Sch BD 48, U So. D Jul 52 Bp Penick P Mar 53 Bp Baker. m 23 Apr 49 Sarah Dunlap Bobbitt c 1. Meth Min 48-51. Lay-Asst Gd Shpd Raleigh & Chapl Epis Stdts NC St Coll 51-52, R Gr Weldon & P-in-c The Sav Jackson NC 52-55. Exec Coun WNC 55-58, 59-60 & 61, Chrmn Dept CSR 57-58, Eccles Crt WNC 57-60, Chrmn Dept Chr Educ, Chapl Gr Hosp Moranton NC

CARTER, JUNIUS FLEMING Jr (NJ) 111 Liberty, Elizabeth NJ Vic S Aug 56-. b Catonsville Md 27 June 27 s Junius Fleming Carter & Agnes Alveda (Wallace). HS Plainfield NJ, S Aug Coll BA 53, PDS 56. D Apr 56 P Oct 56 Bp Banyard. m 29 June 57 Olive Wilma Rice c 1. Vic S Alban's New Brunswick NJ 56-57

CARTER, STEPHEN DICKINSON (Tex) 4406 Ella Blvd, Houston 18, Tex Cur S Andr 59-. b Galveston Tex 19 Oct 26 s Sanford Joseph Carter & Daisy Dorcus (Kuiper). HS Galveston, U Tex BA 54, VTS, GTS. D June 53 P Jul 54 Bp Quin. m 9 Apr 51 Mollie Jewell Martin c 3. M-in-c Chr Mexia Tex 53-55, R Holy Trin Dickinson Tex 55-57, R S Jas Conroe Tex 57-59

CARTER, WILLIAM IRWIN (C) 416 W Wesley, Wheaton, Ill Asst R Trin 60-. b Chester Pa 8 Feb 17 s George McGill Carter & Mabel MacClay (Nannum). U Pa, U Pgh 39-41. D Apr 58 P Oct 59 Bp H H Kellogg. m 1 Dec 39 Ruth Anella Pease c 4. LayR-in-c Holy Comm St Peter S Paul's Le Center & S Jude's Henderson Minn 56-58 D & P-in-c same 58-60

CARTHY, FRANK VAN HISE (Ind) 1559 Central Av, Indianapolis 2, Ind R All SS & Can Almoner Chr Ch Cathd 56-. b Long Branch NJ 15 Aug 19 s Albert John Carthy & Alma (Van Hise). S Bern Sch Gladstone NJ, Bard, Col, Carroll Coll, Nash BA 42 BD 46. D Mar 45 P Oct 45 Bp Gardner. m 25 June 49 Sally Anne Sefing c 3. Cur Trin Cranford NJ 45-46 R same 46-56, Lctr Pstrl Theol Nash 61. Bd Mem & Chapl Yth Consult Serv NJ 48-56, Com Episc Serv for Yth 55-, Stndg Com Ind 60-61, Dep Gen Conv 61, Exec Dir Dept CSR 56-. Pres Indianapolis Health Assn 60-62

CARTMELL, LEON EMMANUEL (A) 86 Lakehill Rd, Burnt Hills, NY R Calv 52-. b Natchez Miss 25 Sep 96 s Charles H Cartmell & Emma Louise (Rawes). HS Natchez, G Wash BA, Col MA, GTS. D May 31 P May 32 Bp Manning. In-c Par Gd Shpd Greenwood Lake & Mssy Spring Valley NY 30-37, R S Mary's Par Tuxedo Park NY 37-52

CARTMELL, RICHARD ANNESLEY (NY) Anderson Sch, Staatsburg, NY Mstr Anderson Sch 57-. b Ft Ethan Allen Vt 10 Feb 11 s Nathaniel Martin Cartmell & Anita La Tourette (Collins). Harrisburg Acad, Dick BA 31, Pr, VTS BD 34. D June 34 Bp H St G Tucker P Apr 35 Bp Freeman. m 5 Oct 35 Katherine Lee Gould c 1. Cur Epiph Wash DC 35-38, R Ascen Meml Ipswich Mass 38-44, R S Paul's Newton Mass 44-48, Mstr Dexter Sch Brookline & on Staff Redeem Chestnut Hill Mass 48-49, R Messiah Rhinebeck NY 49-57

CARTWRIGHT, FLOYD STEPHEN (Va) 224 Randolph, Danville Va Retired 49-. b Allegany Co NY 15 Oct 73 s Ransom L Cartwright & Flora E (Thomas). Pub Schs Richburg NY, Alfred U, S John's Sch for Postulants, VTS 15. D May 15 P Sep 16 Bp Cheshire. m 12 Apr 17 Marie B Bailey c 5. Scattered Mssy Wk 15-16, R S Paul's Beaufort & S Paul's Vanceboro NC 16-18, R Newport Par & S Luke's Isle of Wight Co Va 18-24, R S Luke's Phillipsburg NJ 24-26, R Hanover & S Paul's Pars King Co Va 26-49

CARTY, ADOLPHUS (Ky) 1646 D, W Lake Ct NW, Atlanta, Ga R S Paul's 61-. b St John New Brunswick Can 24 May 12 s James Albert & Fannie Delia (Carty). HS St John, Wyc. D May 48 Bp of Toronto, Rec May 48, P June 49 Bp Whittemore. m 16 June 43 Mulvina Irene Hamilton c 2. P-in-c S Steph Mssn Benton Harbor Mich 49-51, R Redeem Oklahoma City Okla 51, R S Luke's Columbia SC 51-54, P-in-c S Clem Mssn Henderson & Chap Gd Shpd Hopkinsville Ky 54-61*

CARTY, DENZIL ANGUS (Minn) 465 Mackubin, St Paul 3, Minn P-in-c S Phil 50-. b Antigua BWI 30 Mar 04 s Robert Carty & Cecil (Edwards). HS NYC, CCNY BS 29, GTS STB 34. D May 34 P June 35 Bp Manning. m (1) 12 Jan 23 Audrey Foote c 2, (2) 21 Sep 46 Sylvia Orridge c 3. Cur All Souls' NYC 34-38, Cur S Phil NYC 38-39, Vic S Luke's Mssn NYC 40-43, Chapl USA 44-46*

CARUTHERS, GUY FRANKLIN Died 20 Feb 60. For data see 59 Edition

CARY, HUNSDON Jr (O) 323 Wick Av, Youngstown 2, O R S John's 57-. b Richmond Va 29 Sep 09 s Hunsdon Cary & Mary (Miller). Epis HS Alexandria Va, U Va BA 34, VTS, Bex 40, Ken DD 59. D June 40 P Dec 40 Bp B D Tucker. m 20 Apr 42 Dorothy Elizabeth Plumer c 2. R S Matt Toledo O 40-45, R Gr Sandusky O 45-57. Hon Can Trin Cathd Cleveland 60-. Dio Coun 51-, Dean Dioc Adult Sum Conf 54-56, Dept Chr Educ, Chrmn Dept CSR 56-, Staff mem Ch & Group Life Lab Prog, Del Prov Syn 57-60, Exam Chapl O 60-.

CARY, KENNETH WORTHINGTON (LA) Box 37, Pacific Palisades, Cal R S Matt 45-. b Brooklyn NY 8 Jul 15 s George Harold Cary & Annie (Worthington). HS San Diego Cal, San Diego St Coll 32-34, Occ BA 36, UTS BD mcl 39, CDSP DD 61. D Mar 43 Bp Bennett P Sep 43 Bp Perry. m 3 Sep 38 Edith Eugenia Graybill c 3. Presb Min 39-42, Asst R Trin Newport RI 42-44, Vic S Matt Pacific Palisades Cal 44-45. Mem LA Dioc Dept Pub Rela 45-54 Chrmn same 48-50, Mem Dioc Dept

Par Day Schs 53- Chrmn same 53 & 60-Treas 56-, Mem Dioc Exec Coun 48-50, 53, 57-, Secy Stndg Com 58-60 Pres 61, Dean Dioc Adult Sum Sch 51-52 & 54-60, West Coast Coord Indiana Plan of Adult Educ 57-, Mem Corp of Dioc LA 59-, Dep Gen Conv 61. Trust S Marg House Berkely 59-, Trust Bp's Sch La Jolla 61-. Auth Arts in "Liv Ch," "Wit," & "Findings"

CASADY, PHINEAS McCRAY (Ia) 406 38th Street Pl, Des Moines 12, Ia R S Paul's 50-. b Oelwein Ia 28 June 07 s Rt Rev Thomas Casady & Frances LeBaron (Kasson). HS Omaha Neb & Pueblo Colo, U Ia, U Okla BA 29, GTS. D Apr 32 P Nov 32 Bp Casady. m 10 June 35 Myra Shelby Frederickson c 2. Vic S Steph Mssn Alva Okla 32-34, Vic S Paul's Mssn Clinton Okla 34-36, Chapl (Maj) USA 42-45, R All Souls' Par Berkeley Cal 36-50. Stndg Com Ia 59- Chrmn same 60

CASADY, WILLIAM LEE (Ind) 2689 Franklin, Columbus, Ind R S Paul's 58-. b Connersville Ind 12 Jul 24 s Thomas Casady & Frances (French). HS Connersville, Canterbury Coll BA 50, GTS 53. D June 53 P Dec 53 Bp Kirchhoffer. m 28 Dec 48 Dorothy Jean Woodworth c 5. Cur S Paul's Evansville Ind 53-54, Vic S Mark's Plainfield & S Aug Danville NYC Ind 54-57, Asst to R S Mark's-in-the-Bouwerie 57-58

CASH, WILLIAM ALFRED (SanJ) 421 34th Av, Santa Cruz, Cal Retired 41-. b Webster O 20 Jan 73 s Rev William Cash & Sarah (Whysall). Ken spec stdt. D May 97 P June 00 Bp G M Williams. m 24 June 96 Ida Raymond c 2. Mssy Dio Marquette 96-00, Chr Croswell Mich 00-03, Gr Columbus Neb 03-06, S Luke's Auburn Cal 06, Gen Mssy SD, R S John's San Bernardino Cal, S Paul's Bakersfield Cal, R S Luke's Merced Cal 23-41*

CASHATT, WILLIAM ASHBY (Mo) Woodrow Wilson Rehabilitation Center, Fishersville, Va Hd Instr Spec Educ Dept West St Hosp Staunton 56-. b Asheville NC 27 Nov 27 s Ivey Wesley Cashatt & Sadie (Fristoe). HS NYC, Randolph-Macon BA 52, VTS BD 55, U Va MEd 60. D June 55 Bp Goodwin for Mo. m 27 Aug 55 Marianne Jackson c 1. Chapl-Intern West St Hosp Staunton Va 55-56

CASHMAN, ROBERT LINN (LA) 1929 Millis, Montebello, Cal Vic S Mich 58-. b Chicago Ill 21 Jul 12 s Robert Cashman & Virginia Morris (Linn). HS Chicago, U Wis, Beloit Coll, U Okla BA 48, PDS ThB 51. D May 51 Bp Hart P Nov 51 Bp Casady. m 20 Dec 41 Natalie Boyle c 5. Vic S Alban's Cushing & Ascen Pawnee Okla 51-53, R Trin Arkansas City Kan 53-58, Vic Redeem Los Angeles 60. USA 41-46. Dean SW Convoc Dio Kan 54-57, Post Chapl Arkansas City AL 54-56, Secy-Treas Arkansas City Min All 54-55 & 57-58. Auth "A History of Tithing as an Economic Theory"

CASKEY, JOHN FRANCIS (Tex) S Cyprian's Ch, Lufkin, Tex R S Cypr 55-. b Louisville Ky 14 May 26 s Marion William Caskey & Edith (Maxwell). HS Wichita Falls, Tex, Baylor BA 45, VTS 46-48, PDS ThB 51. D Aug 49 P Oct 51 Bp Quin. DCE Our Sav Wash DC 46-48, M-in-c Gr Alvin Tex 49-50, Assoc R Trin Galveston Tex 51-55. Chrmn Bd S Cypr Day Sch Lufkin

CASSELL, WARREN MICHAEL (NJ) White Horse Pike at Green, Haddon Hgts, NJ Assoc P S Mary's 58-. b Phila Pa 30 Apr 07 s Michael Elias Cassell & Claire (Boss). HS Phila, Tem. D Dec 58 P June 59 Bp Banyard. m 15 Jan 27 Ann L Howard c 1. Graph Arts Tech Consult 44-50, Exec Dir Prntg "Seventeen" 50-58, Auth 13 Radio Plays

CASSELL, WARREN MICHAEL Jr (NJ) 100 E Maple Av, Penns Grove, NJ R Our Merc Sav 59-. b Phila Pa 21 Apr 34 s Warren Michael Cassell & Ann Louise (Howard). Wm Penn Charter Sch, Colg BA 54, PDS BD 57. D June 57 Bp W P Roberts for Pa P Apr 58 Bp Hubbard. m 15 June 57 Fanny Hay Wood. Vic Chr Zillah Wash 57-59*

CASSERLEY, JULIAN VICTOR LANGMEAD (C) 2126 Orrington Av, Evanston, Ill Prof Apol SWTS 60-. b London Eng 28 Nov 09 s Arthur Langmead Casserley & Ada Florence (Clerk). S John's Coll London, King's Coll London BA 31 w hon AKC 33, London U MA 44 DLitt 49 FKC 52. D Sep 33 P Sep 34 Bp of Southwark, Rec Apr 60. m 1 Sep 34 Edna Mildred Green c 3. Cur S Luke's West Norwood London 33-35, P-in-c S Fran Plumstead 35-38, R Little Easton Essex 38-41, Vic S Matt Oxhey 41-45, R Mamhead Devon 45-52 & Lectr Sociol Univ Coll Exeter 47-52. Prof Dogmatics GTS 52-59. Auth; "Christian in Philosophy," "Retreat from Christianity," "The Bent World," "No Faith of My Own," "Christian Community," "Graceful Reason," "Morals and Man in the Social Sciences"

CASSETTA, DOMINICK A (O) 119 Peterson Ct, Holly Hill, Fla Retired 50-. b Italy 30 May 78 s Daniel Cassetta & Teresa (Gentilella). Col BA 08, GTS 11. D June 11 P Dec 11 Bp Burgess. m 11 D V Filiberti c 5. Cur S Aug Chap Trin Par NYC 11-16, P-in-c Chr Lynbrook & S Peter's Rosedale NY 16-18, Chapl (1st Lt) USA WW I, R S Paul's Put-in-Bay O 20-21 & 36-50, R Gr & In-c Holy Spirit Mssn Toledo O 21-28, Trin Par Hamilton O 28-33, Chapl CCC Indiana Dist 33-36, P-in-c S Tim Daytona Beach Fla 54, P-in-c Holy Trin Daytona Beach 58. VP Assn Italian Priests of Epis Ch, Pres Cler NW O 4 yrs. Chapl (1st Lt) USAR 23-26 (Capt) 26-. Chapl AL 38-50

CASTELLANOS, KERMIT (LA) 504 No Camden Dr, Beverly Hills, Cal Assoc R All SS 49-. b Jersey City NJ 24 June 08 s Alfred Welch Castellanos & Anna Christina (Holzworth). HS Jersey City & Brooklyn, Col, VTS 33 DD 60. D June 33 P Dec 33 Bp Stires. R S Geo Astoria NY 33-41, R S Barth Brooklyn NY 41-49. Mem Dept Chr Educ 34-45 Secy 37-44 Chrmn 44-45, Dioc Yth Conf 40-45 Dean 43 Rgstr 44-45, Dioc Yth Cmssn 41-44 Chrmn 43-44, Bd Mngrs Ch Charity Fndt (S John's Hosp & Home for Aged & Blind) 43-47, Bd Dir Ch Mssn Help 44-46, Metropolitan Fed DVBS 44-49, Bd Dir Brooklyn Ch & Mssn Fed 45-49 VP 46-47 Pres 47-48, Prot Coun NYC 45-49, Mem Dept Educ 51-54, Chapl Susquehanna Yth Conf 46, Mem Cmssn Evang Fed Coun 46-49, Mem Family Serv 53, Chrmn Aud-Vis Com Dept Chr Educ LA 57-60, Bd Dir Ch Hm for Children 61-

CASTLE, ROBERT WILKINSON Jr (N'k) 118 Summit Av, Jersey City, NJ R S John's 60-. b Jersey City NJ 21 Aug 29 s Robert Wilkinson Castle & Frieda (Englert). Newark Acad, Cherry Lawn Sch, S Lawr U BA 52, Berk STB 55. D June 55 P Dec 55 Bp Washburn. m 18 Aug 51 Nancy Thomas c 3. Vic S Andr Lincoln Park & Transfig Towaco NJ 55-60

CASTLEDINE, EDWIN (Cal) 467 Hamilton, Palo Alto, Cal Retired 53-. b Kingston-on-Thames Surrey Eng 22 Jan 85. AKC 07, PSR BD 25. D Mar 08 P Mar 09 Bp of London, Rec June 21. m 24 Sep 14 Eva Dunn c 1. Serv Eng 08-21, 25-30 & 35-41. P-in-c S Steph Gilroy Cal 21-23, R S Phil Oakland Cal 23-25, S Edm Richmond Cal 30-32, S Peter's Redwood City Cal 32-35, R Our Sav Placerville Cal 41-42, Trin Ukiah Cal 42-44, S John's Mssn Lakeport Cal 43, S Mich & All Ang Ft Bragg Cal 44, R S Luke's Auburn P-in-c S John's Folsom All SS Loomis & S John's Roseville Cal 44-52. Exam Chapl, Mem Stndg Com, RurD South Convoc*

CASTLEMAN, LAURISTON (LI) 28 Highland Rd, Glen Cove NY R S Paul's 31-. b Brooklyn NY 21 Apr 97 s Francis Lee Castleman & Jesse Maude (Platt). Va Milit Inst, S Steph BA MA, GTS 24. D June 24 Bp Garland P Dec 25 Bp B Brewster. m 3 Sep 24 Mary Lane Corinne Reardin c 3. Cur S Luke's Cathd Portland Me 24-25, R Epiph Brooklyn NY 26-31. Mem Bd Mngrs Ch Charity Fndt 29-, Exam Chapl 26- V-Chrmn same, Cathd Chapt 29-, Pres Alumni Assn GTS 54-55. Auth "The Holy State of Matrimony"

CASTO, DAVID CAMERON (C) 2309 Kenilworth Av, Wilmette, Ill Cur S Aug 60-. b Wadsworth O 29 Dec 31 s Cameron Bland Casto & Mable Blanche (Foglesong). HS Warren O, Ohio Wesl BA 53, Div Sch Chi BD 57. D May 58 P Dec 58 Bp Burroughs. m 10 Aug 56 Joyce Ann Kirkpatrick c 1. LayR-in-c S Matt Cleveland O 57-58, Cur Ascen Lakewood O 58-60. Mem Yth Cmssn O 58-59

CASTRO, TELMO OLIVEIRA (SwBra) Caixa Postal 116, Santa Maria, RGS, Brazil Exec Secy UME & P-in-c Sao Felipe Uruguaiana 61-. D Nov 58 P Oct 59 Bp Krischke. P-in-c Chr the Redeem Ararangua 60*

CASWELL, FRANCIS ALONZO (Ma) 292 S Paul, Brookline 46, Mass Asst R S Paul's 41-, Hdmstr Dexter Sch 37-. b Salem Mass 18 Feb 98 s Francis Edmund Caswell & Jane (Cole). HS Salem, Harv BA cl 19, ETS BD 23. D May 25 Bp Slattery P June 48 Bp Nash. m 31 Aug 29 Dorothea Knight. Asst R All SS Brookline & Redeem Chestnut Hill Mass

CASWELL, WILBUR LARREMORE (SanJ) Box 357, Patterson, Cal Retired 56-. b Hackensack NJ 15 June 83 s Alanson Wadsworth Caswell & Carrie Elizabeth (Schwarz). HS Brooklyn, Col BA 06, GTS 09, CDSP DD 58. D June 09 Bp Greer P May 10 Bp Partridge for NY. Cur S Mary's Mott Haven NY 09-10, Asst Min S Thos NYC 10-16 & 23-25, R S Thos Mamaroneck NY 16-23, R S Paul's Yonkers NY 25-51, P-in-c S Paul's Modesto Cal 53, Actg Vic S Mark's Tracy Cal 53-54, P-in-c Our Sav Hanford Cal 54-56. Secy-Treas Patterson Min Assn, Secy Archdry Westchester NY 30-32, Secy Rectory Club 46-51, Pres Yonkers Coun Chs 48-49, Exam Chapl NY 45-51 SanJ 51-55. Phi Beta Kappa. Publ Plays: "No Room at the Inn," "Christmas in the Heart," "Modern Instances-A Life of Jesus in Modern Times," & Others. Ed "The Chronicle" 45, Contrib Ed "The Chman" & ed its column Gargoyles

CATHCART, JOSEPH NATHANIEL (La) Box 39, Ruston, La R Redeem 55-. b New Orleans La 11 Feb 09 s Nathaniel Joseph Cathcart & Aline Frances (Wirth). HS New Orleans, Tul BA 51, GTS. D June 54 Bp G M Jones P June 55 Bp Noland. m 17 Jan 40 Armide L del Bondio. Asst to R Gr Nyack NY 54-55. Chapl N J Galleher Cntr La Plytech Inst 55-

CATIR, NORMAN JOSEPH Jr (Conn) 114 George, Providence 6, RI Cur S Steph 61-. b Bangor Me 2 Nov 32 s Norman Joseph Catir & Ruth Harriet (Symmes). HS Portland Me, Trin Coll BA 55, Berk STB 58. D June 58 P Dec 58 Bp Donegan. Cur S Paul's Wallingford Conn 58-61

CATLIN, GERALD H (W) 3819 Everett, Kensington, Md R Chr 50-. b Wash DC 18 Sep 99 s Llewellyn Catlin & Anna May (Dickson). Emerson Inst, G Wash, DuBose Meml Ch Trng Sch 29. D Sep 29 P Sep 30 Bp Abbott. m 29 June 26 Mary Saylor c 1. Lay-Mssy Dio Lex & Chapl & Instr S John's Coll Inst 24-27, Asst Gen Mssy Dio Lex 29-30 Gen Mssy 30-34, P-in-c Chr Harlan Ky 32-34, Archd Dio Lex 34-40, P-in-c S Mary's Middlesboro & S John's Corbin Ky 37-40, R Epiph Par Forestville Md 41-50. Mem Dioc Exec Coun, Bd Trust DuBose Meml Ch Trng Sch, Chapl Front Nur Serv, Rec Award of Merit Ord of Sangreal 32. Dep Gen Conv 37, 40, Asst Secy Dio Lex 37-41

CATLIN, HERBERT HAROLD (Tenn) 310 E 7th, Cookeville, Tenn Vic S Mich 58-. b Ogdensburg NY 14 Oct 33 s Herbert Harold Catlin & Mary Margaret (Grennon). Ogdensburg Free Acad, Maryville BA 55, Vanderbilt Sch Rel, ETSSw BD 58. D June 58 Bp Barth P Mar 59 Bp Vander Horst. m 18 June 55 Elizabeth Gilmer. Chapl Epis Stdts Tenn Polytechnic Inst

CATLIN, LLEWELLYN BENNETT (SC) Old Georgetown Rd, Mt Pleasant, SC R S Andr 46-. b Wash DC 6 Apr 06 s Llewellyn Catlin & Anna May (Dickson). HS Wash DC, DuBose Meml Ch Trng Sch 34. D Dec 34 P Dec 35 Bp Abbott. In-c Chr Pikesville Ky 34, R S John's Versailles Ky 38-46, S Mich Mt Pleasant SC 46-50 R Chr 46-54, Holy Cross Sullivan's Island 47-56

CATO, PHILLIP CARLYLE (NC) 1925 Brunswick Av, Charlotte 7, NC Cur Holy Comf 60-. b Charlotte NC 1 Nov 34 s Thornwell Hilliard Cato & Edna Dale (Hilton). HS Charlotte, Duke AB 56, ETS STB 59. D June 59 P Jan 60 Bp Baker. D & P-in-c S Jas Kannapolis NC 59-60, P-in-c S Matt Mooresville NC 60

CATON, JOHN RICHARD (Mont) Box 1323, Anaconda, Mont R S Mark's Anaconda & Vic S Andr Philipsburg 60-. b St Charles SD 20 Nov 11 s Hugh William Caton & Mabel Jane (Towne). HS Sturgis SD, Carl BA 40, SWTS BD 43. D Apr 43 Bp McElwain for SD P Nov 43 Bp W B Roberts. m 16 June 43 Miriam Gertrude Murray c 3. Tchr Ming I Middle Sch Fenyang Shansi China 36-39 Lectr NW U Nancheng Shensi China 38. Asst R Lawr Hall Chicago 42-43, Vic Corn Creek Mssn Pine Ridge Ind Reserv SD 43-44, Chapl USA 44-46, Vic S Paul's Vermillion Gd Samar Parker Gr Hurley & Stdt Chapl U SD Vermillion 46-48, Archd of Kauai TH 49-50, Vic S Mary's Mssn & Chapl Stdts U Hawaii 50-56, P-in-c S John's Taipei Taiwan 56-58, Assoc R Emm Rapid City SD 59-60. Pres Honolulu Min Union 54-55, Bd Dir Honolulu Coun Chs 54-56

CAUDILL, HOWARD EDWIN (Ok) 722 No Robinson, Oklahoma City 3, Okla Can & Exec Dir of Program Dio Ok 61-. b So Charleston WVa 9 Jan 32 s Kelley Caudill & Doris Louise (Bentley). Cal Coll BS 53, Sask U LTh 56, S Andr Coll London MTh 57, U London PhD 59. D May 5 Bp of Qu'Appelle P Apr 56 Bp Hubbard for Qu'Appelle, Rec Dec 56. m 14 Jul 56 Mavis Anne Padbury c 2. Serv Can 55-56, LocTen Nativ Lewiston Ida 56, Chapl-Instr S Geo Sch Spokane Wash 56-57 Asst Hdmstr 57-58, Vic Epiph Spokane Wash 56-58, R All SS Minot ND 58-61. Dir Yth Dept Spok 57-58, Exam Chapl 58-61

CAULK, RUSSELL KIRBY Died 24 May 60. For data see 59 Edition

CAUSEY, BRUCE COKER (La) 119 Arlington Dr, Metairie, La Assoc S Mart 60-. b Memphis Tenn 13 Oct 18 s Hoyt D Causey & Beatrice (Bruce). HS Shelby Miss, U Miss BA 40, VTS BD 51. D June 51 P Feb 52 Bp N C Powell. m 8 May 53 Clécy Peukert Appel c 2. Assoc Redeem Baltimore Md 51-52, Prof Theol Sem Porto Alegre Brazil & LocTen Ascen Porto Alegre 54-58, P-in-c Calv Cleveland & Gr Rosedale Miss 58-60

CAUTION, GUSTAV HAMILTON (Ga) 313 E Harris, Savannah, Ga R S Matt 46-. D June 22 P June 23 Bp Murray. R S Phil Chap S Anne's Par Baltimore 23-26, R S Mark's Wilmington NC 26-30, R S Steph Savannah Ga 31-38, Vic Redeem Oklahoma City Okla 38-42, Chapl USA 42-46*

CAUTONI, TOLLIE LeROY (NY) 549 W 123rd, NYC Secy Home Dept Natl Coun & Secy Amer Ch Inst for Negroes 57-. b Baltimore 20 Aug 02 s Gustave Orville Caution & Blanche (Johnson). HS Baltimore, Linc BA cl 26 DD 47, U Pa MA 29, PDS STB mcl 29 DD 54. D June 29 Bp Murray P Apr 30 Bp Helfenstein. m 7 June 25 Cora Marie Gosnell c 1. Asst S Jas & Vic S Cyprian's Mssn Baltimore 29-30, Vic S Phil Cumberland Md & S John's Meyersdale Pa 30-32, Vic Holy Cross Harrisburg Pa 32-38, Vic S Barn Altoona Pa 37-38, R S Aug No Phila 38-43, Vic S Luke's NYC 43-45, Secy for Negro Wk Natl Coun 45-52, Asst Secy Domestic Mssns Natl Coun 52-57, Secy & Asst Dir Amer Ch Inst for Negroes 53-57

CAVANAUGH, JAMES EARL (LA) Box 327, Rialto, Cal Vic S Peter's Mssn 57-. b Phila Pa 22 May 30 s James Michael Cavanaugh & Mary Florence (MacNally). HS Phila, Lycoming Coll BA Drew U BD 56. D June 57 Bp Bloy P June 58 Bp D J Campbell. m 19 June 54 Nancy Ann Gingrich

CAVE, GEORGE HAROLD Jr (SF) Box 681, Okeechobee, Fla Vic Our Sav Okeechobee 59- & Blessed Sacr Indiantown 60-. b Newton Mass 22 Feb 27 s George Harold Cave & Charlotte Elizabeth (Pelsang). HS Newton, USMS Radio Sch 45, U So BA 56, Berk STB 59. D June 59 Bp Stokes P Dec 59 Bp Louttit. m 24 Mar 51 Margaret Jo Horn c 4. Chapl (1st Lt) CAP 60-

CAVITT, ROBERT FOLSOM (Kan) 10410 Reeds Dr, Overland Park, Kan Vic S Luke's Shawnee 60-, Res Gen Surg Kan U Med Cntr 58-. b Spokane Wash 22 Feb 24 s Clarence William Cavitt & Lolita Hazel (Folsom). HS Wichita Kan, U Wichita AB 47, U Kan MD 48, JHU MPH 53, U London 60. D Oct 60 Bp Turner . m 1 June 44 Helen Marie Seaman c 2. USA 42, Med Practice 48-. Flt Surgeon USAF 51. Auth med art

CAWTHORNE, WALTER WALLACE (Ala) Box 426, Chicksaw, Ala. R S Mich 59-. b Warrenton NC 1 Aug 24 s John Cawthorne & Rebecca (Bullock). HS Warrenton, U So BA 50 BD 51. D June 51 P June 52 Bp Gravatt. m 12 Sep 50 Mazie Elizabeth Sergeant c 3. D-in-c City Mssns Columbia SC 51-52, R S Paul's Graniteville & P-in-c S John's Clearwater SC 52-55, Cur S Thaddeus' Aiken SC 55-57, R Chr Chaptico & All SS Oakley Md 57-59

CAYCE, FRANK QUARLES (Va) The Rectory, Millwood, Va R Chr Millwood & Emm Chap Boyce 59-. b Hopkinsville Ky 4 Jul 15 s Kenneth Odin Cayce & Katharine Rabold (Quarles). HS Hopkinsville, La St U, Emory U, VTS 54. D Jan 54 Bp Clingman P Nov 54 Bp C G Marmion. m Madeleine Miller Edwards c 3. P-in-c S Mart Mayfield Ky 54-57, P-in-c S John's Murray Ky 55-57, P-in-c Trin Fulton & S Paul's Hickman Ky 56-57, Can S Mary's Cathd Memphis Tenn 57-59

CELESTIN, LOUIS DICKENS (Haiti) Box 46, Port-au-Prince, Haiti Holy Innoc Port-de-Paix 58-. b La Gonave Is 1 Apr 30 s Nevarin Celestin & Anna (Wackin). Pub Sch Haiti, Theol Sem Mont-rouis 58. D June 58 P Dec 58 Bp Voegeli*

CENTER, ROBERT JUNE (NI) 2605 So Washington, Marion, Ind R Geth 56-. b Metropolis Ill 28 Apr 24 s James Perry Center & Reba (Cagle). HS Terre Haute Ind, Tex Coll of Mines, Ind St Tchrs Coll BA 49, SWTS BD cl 53. D Mar 53 P Sep 53 Bp Clough. m 21 Aug 49 Helen Louise Nichols c 2. P-in-c S John Bapt Mt Carmel & S John's Albion Ill 53-56. Mem Bp & Coun NI, Chrmn Dept Publ. Ed "The Beacon" Dio NI

CERVANY, FRANK STANLEY (SF) 74 Trinity Pl, NYC Staff Trin Par 61-. b Ludlow Mass 4 June 33 s Frank Charles Cerveny & Julia Victoria (Kulig). HS Springfield Mass, Trin BA 55, GTS STB 58. D June 58 Bp Hatch P Dec 58 Bp Louttit. Asst Resurr Miami Fla 58-61

CESPEDES GUTIERREZ, J LEONARDO (Mex) Hidalgo 75, Tlalpan, DF, Mex In-c El Spiritu Santo 60-. b Tampico Tamps Mex 30 Jan 22 s J Ascension Cespedes Morales & Magdalena (Gutierrez). CDSP BD 46. D Jan 46 Bp Block P Jan 47 Bp Salinas. m 17 Apr 55 Romana Pizana Ramirez c 1. M-in-c Mssn of Joquincingo & S Mateo Tecalco Mex 46-48, P-in-c El Salvador Mssn Chapantongo & S Bart Mssn St Bartolo Mex 48-51, P-in-c Ch San Esteban Apeo Micho 51-54, P-in-c Col Nuevo Morelos Veracruz 55-58, Asst Cathd Mexico City 58-59, In-c La Sagrada Familia Mexico City 59-60*

CHACE, ALSTON RIGBY (WMa) 27 Garfield, Fitchburg, Mass Asst Chr 58-. b Fall River Mass 22 Feb 32 s Frank Clinton Chace & Alice Leach (Rigby). HS Gardner Mass, Tufts BS 54, ETS BD 57. D June 57 Bp W A Lawrence P Jan 58 Bp W A Lawrence for Mass. m 11 June 55 Beverly Ann Morse c 1. Cur All SS Belmont Mass 57-58. Chapl Prot Juvenile Crt Fitchburg, Tchr Sacr Stds Applewild Sch Fitchburg

CHADWICK, CLIFFORD (Ma) 171/2 T Wharf, Boston, Mass R S Mark's Burlington 59-. VTS. D Jan 30 P Oct 30 Bp Perry. In-c S Columba's Middletown RI 30-35, R Trin Hamilton O 35-41, Chapl USA 41-47, On Staff Cathd S John Providence RI 48-52, Assoc R Gr New Bedford Mass 52-55. Non-par 55-58. Asst Chr Boston 58-59*

CHADWICK, LORING WILLIAM (RI) 128 Grove, Lincoln, RI Asst All SS Meml Providence 59-. b Providence RI 22 Sep 32 s William Henry Chadwick & Laura (Brinton). HS Pawtucket RI, Br BA 54, ETS BD 57. D June 57 P Feb 58 Bp Higgins. m 4 Jul 57 Muriel Bolas. Vic S Thos Alton & Holy Spirit Shannock RI 57-59

CHAFE, ALBERT JAMES (Ma) RFD, Nabnasset, Mass Exec Secy Ma Dept Chr Educ 52-. b Boston Mass 30 Sep 01 s Nathaniel James Chafe & Elizabeth (Upshall). Latin Sch Boston, Harv BA 24, ETS BD 28. D June 27 P May 28 Bp Slattery. m 13 Sep 26 Nathalie Amback c 1. Asst S Steph Meml Lynn Mass 28-31, R Gr No Attleboro Mass 31-38, R S Steph Meml Lynn Mass 38-52

CHAFFEE, THOMAS KNOWLTON Jr (FL) 329 Park Dr, Neenah, Wis R S Thos Neenah-Menaska 56-. b Providence RI 6 Dec 14 s Alice N & Thomas R Chaffee. Choate Sch, RI Sch Design, Ripon Coll, Nash. D June 49 P Dec 49 Bp Conkling. m 23 Aug 47 Elinor Bradley Skelton c 2. M-in-c S Mart Des Plaines Ill 49-52, M-in-c S John's Mt Prospect Ill 49-55. Dep Gen Conv 57-61, Secy Stndg Com FL 60-61

CHALFANT, ALLAN ROBERT (NCal) 1701 Virginia Way, Arcata, Cal R S Alban's 61-. b Los Angeles Cal 12 Sep 32 s Robert Martin Chalfant & Dorothea Lillian (Stroud). HS Burbank Cal, Pasadena Coll BA 54, VTS BD 57. D June 57 P Mar 58 Bp Bloy. m 23 Apr 60 Leona Grace Scott. Cur All SS Pasadena Cal 57-61. Chapl Brit Hm Sierra Madre Cal 58-61

CHALKER, JOHN FRAZER (Har) 1001 Allegheny, Hollidaysburg, Pa R Holy Trin 55-. b Notasulga Ala 21 Oct 02 s Rev Isaac Watts Chalker & Hattie Marshall (Phelps). HS Pensacola Fla, Emory BA 23, Ya Div Sch BD 26, VTS. D Dec 50 Bp Gibson P Jul 51 Bp Goodwin. m 9 Oct 34 Juliette Hitchcock c 2. Form Meth Min, Chapl USA 35-50. R Holy Comf Vienna Va 50-55. Exec Coun Har 59, Dept Chr Educ Visual Aids 52-, Com Const & Cans 59

CHALLINOR, ROBERT HENRY (Cal) 5401 Hillen Dr, Oakland, Cal R S Andr 56-. b Des Moines Ia 4 June 20 s Gilbert England Challinor & Gertrude May (Milsom). HS Kansas City Mo, Drury Coll BA 47, CDSP BD 50. D June 50 P Dec 50 Bp Welles. m 20 June 53 Mary Jane Phillips c 3. Vic All SS Mssn West Plains & Transfig Mountain Grove Mo 50-51, Cur S Andr Cathd Par Honolulu TH 51-52, R Hawaiian Cong S Andr Cathd Chapl & Instr Rel S Andr Priory Sch & Chapl Sisters Transfig Honolulu TH 52-56. Chapl Epis Stdts Mills Coll Oakland Cal 56-

CHALMERS, ALAN REID (Fla) Quoque, NY Retired 56-. b Cambridge Mass 16 May 86 s Rev James Valentine Chalmers & Ida (Bishop). S Paul's Sch 04, Pr BA 08, ETS STB 16. D June 16 Bp Greer P Apr 17 Bp N S Thomas. m 26 June 16 Ruth Sylvester Nash c 4. M-in-c Chr Cody S Andr Meeteetse & Trin Thermopolis Wyo, R S Jas the Less Scarsdale NY 20-35 Assoc R same 35-40, Asst Min S Geo NYC 40-41, R All SS Jacksonville Fla 41-48, M-in-c S Mary's Green Cove Springs & S Marg Hibernia Fla 48-56. Auth "The Form of Solemnization of an Adoption," "Does Your Pastor Care?"*

CHALMERS, WILLIAM SCOTT (LA) 3700 Coldwater Canyon Rd, No Hollywood, Cal Hdmstr Harvard Sch 49-, Asst S Mich & All Angs Studio City 60-. b Edinburgh Scotl 20 Nov 07 s Rev Robert Scott Chalmers & Adela Winifred (Burnet). Howe Milit Acad, Pr BA 29 MA 30, GTS 33, Occ DD 51. D May 33 P Jan 34 Bp Helfenstein. m 19 Sep 49 Grace Cannon Griswold. Mem OHC 34-45, Actg Hdmstr Kent Sch 40-41 Hdmstr same 41-49. Mem OGS 45-49. Chrmn ACU Yth Cmssn 38, Chrmn LA Dept Schs 55-. Contrib "This Holy Fellowship"

CHAMBERLAIN, BRUCE STEWART (WMa) 4 Carleton Rd, Rochdale, Mass Vic Chr 58-. b Springfield Mass 29 Dec 29 s Walter Roy Chamberlain & Ruby Mildred (Stewart). Tech HS Springfield, Springfield Coll BS 52, GTS STB 58. D June 58 P Dec 58 Bp Hatch. m 16 Sep 50 Lois Anne Clark c 4

CHAMBERLAIN, OREN VAN TUYL (Va) 6310 Glen Forest Dr, Falls Church, Va R S Paul's 55-. b East St Louis Ill 14 Mar 08 s Oren Putnam Chamberlain & Edna (Michaelis). HS Webster Groves Mo, U Dubuque Ia BA 31, VTS BD 34. D Sep 34 Bp Scarlett P Dec 36 Bp Morris. m 30 Nov 40 Elsie B Cole. M-in-c S John's Minden La 34-37, R S Luke's Welch Gr Eckman & S John's Gary WVa 37-40, R S Paul's Weston WVa 40-43, Chapl USAAF 43-45, Asst Min Chr Alexandria Va 46-55

CHAMBERLAIN, WILLIAM ALTON (A) 33 Main, Unadilla, NY R S Matt Unadilla & S Paul's Franklin 56-. b Pittsburgh Pa 23 Sep 03 s William Alton Chamberlain & Bertha May (Kahlert). HS Bellevue Pa, Mercersburg Acad Pa, U Sch Pgh, U Pgh. D Nov 43 Bp Mann P Dec 45 Bp Wroth. m 9 Aug 34 Katherine Anne Schulz c 1. LayR Dio Pa 39-43, Asst R Epiph Bellevue & S Tim McKees Rocks Pa 43-45, Vic S Lawr Osceola Mills S Sav Gearhartville Holy Trin Houtzdale & Gd Shpd Hawk Run Pa 45-49, Asst R Trin Meml Warren Pa & Vic Warren Co Mssns 49-54, Assoc R S Gabr Hollis NY 54-56. P-Advoc Ord S Barn 50-, Chapl Warren St Hosp No Warren Pa 51-54, Chapl Woodhull Sch Hollis NY 54-56. Mem Dept Mssns Dio Er 49-54, Coll Prchrs 47, Attended Pocono Conf 51, Chapl Pa St Foresters 50-54

CHAMBERS, ALBERT ARTHUR (NY) 112 E 74th, NY 21, NY R Resurr 49-. b Cleveland O 22 June 06 s Arthur Samuel Chambers & Eleanor Jenny (Terbrack). HS Cleveland, Hob BA 28 STD 57, GTS 31 STB 32 STD 61. D May 31 Bp Ferris P Feb 32 Bp Davis. m 18 June 34 Frances Hewette Davis c 2. P-in-c Chs Angola Irving & Forestville Cur S John's Dunkirk NY & Asst Chautauqua Dnry WNY 31-33, Can S Paul's Cathd Buffalo NY 33-36, R S Thos Neenah-Menasha Wis 36-42, R S Peter's Auburn NY 42-49. Chrmn Dept Chr Educ Dio FL 37-42, Chrmn Exam Chapls FL 37-42, Mem Exec Bd 37-42, Dean of Men Racine Conf 39-40, Mem Curric Com Dept Chr Educ Prov 5 39-40, Mem Dioc Coun CNY 44-49 NY 52-56, Chrmn Dept Prom CNY 46-49 NY 52-56, Mem Jt Cmssn Holy Matrimony 45-46, Dep Gen Conv 46, Del Biennial Meeting Natl Coun Chs 54, 57, Stndg Com NY 57-61 Pres same 61, Mem Com on Prep for Confirmation 58-

CHAMBERS, BENJAMIN DUVALL (USC) 3517 Devereaux Rd, Columbia 5, SC Retired 54-. b Frederick Co Md 19 Jul 74 s Benjamin D Chambers & Mary Charlotte (Belt). S John's Coll Annapolis Md BA 05 MA 08, VTS 08. D June 08 Bp Paret P June 09 Bp Harding for Md. m (1) 12 Nov 24 Margaret Frances Tomes (dec), (2) 17 Jan 31 Mary Winthrop Tweed. R Trin Par Dorsey Md 08-12, Cur Calv NYC 12-16, R Cunningham Par Clark Co Va 16-34, R Westover Par Charles City Co Va 34-44, R S Peter's Par New Kent Co Va 38-44, R S John's Columbia SC 44-45, R S John's Congaree SC 44-54. Chrmn Bd Rel Educ, Chrmn Forw Mov Com 34-40. Auth "Old Chapel and the Parish in Clark County," "Brief History of St. Paul's Church, Frederick County, Maryland"

CHAMBERS, CHARLES THOMAS Jr (Miss) Box 436, Clarksdale, Miss R S Geo 58-. b Little Rock Ark 14 Mar 24 s Charles Thomas Chambers & Sadie Estelle (Griffith). HS Little Rock, U So BA 47 BD 50. D Jul 50 P May 51 Bp R B Mitchell. m 3 Sep 49 Margaret Anne Harris c 3. D&P-in-c S Mark's Hope & S Jas Magnolia Ark 50-54, R Chap of the Cross Rolling Fork & P-in-c S Paul's Hollandale Miss 54-58. Chrmn Dept CSR Miss 58-59, Exec Com Miss 56-59

CHAMBERS, FOSTER LUTHER (La) 1041 Wanda Dr, Bossier City, La Cur S Geo 61-. b Zwolle La 12 Jan 23 s Nathan B Chambers & Famie Laureen (Shahan). HS Zwolle, Centenary Coll. D Feb 61 Bp Noland. m 18 Sep 44 Rachel Croy c 2

CHAMBERS, STANFORD HARDIN (Dal) 713 Lucas Dr, Grapevine, Tex Missy Cur Gd Shpd Dallas & Vic S Lawr Grapevine & Holy Nativ Plano 60-. b Louisville Ky 1 Nov 34 s Loyal Bruce Chambers & Mary Louise (Yenowine). HS Corpus Christi Tex, U So BA 56, GTS STB 59. D June 59 P Dec 59 Bp C A Mason. Vic Gd Shpd Ft Worth Tex 59. Bp's Staff Dal 59

CHAMBLIN, JOHN DRUMMOND (SVa) 626 Linden Av, Portsmouth, Va Cur Trin 61-. b Washington DC 15 Apr 27 s Ralph V Chamblin & Nola Virginia (Melson). Va Epis Sch, Randolph Macon Acad, W&M, ETSKy LTh 61. D June 61 Bp Gunn. m 11 Sep 51 Anne Gardner Bivins c 3

CHAMBLISS, ALFRED PARKER Jr (La) 1002 Pine Tree La, Shreveport, La P-in-c S Jas 57- & Chapl Epis Stdts Centenary Coll 60-. b Pee Dee SC 26 Feb 15 s Alfred Parker Chambliss & Isabel Margaret (Hopkins). HS Marion SC, U Ala BA 36, U So BD 40. D June 40 P May 41 Bp A S Thomas. m 23 Jul 41 Emma B Anderson c 3. M-in-c Ascen Hagood Holy Cross Stateburg & S Phil Bradford Springs SC 40-42, Emm Warrenton S Alban's Littleton & Gd Shpd Ridgeway NC 42-45, R Our Sav & Chapl Winthrop Coll Rock Hill SC 45-51, R Gr & Chapl Grace Hosp Morganton NC & P-in-c Burke Co Mssns 51-53, Exec Dir Tenn Dept Rel Educ & Ward DuBose Conf Cntr 53-57

CHAMPLIN, RUSSELL HENRY (CNY) 111 Hazel, Liverpool, NY Mssy S Matt 59-. b Scranton Pa 4 Aug 27 s Theodora (Turner) Champlin. Oxford Acad, Thiel Coll BA 52, ETS STB 55. D June 55 Bp Higley P June 56 Bp Peabody. m 27 Dec 53 Priscilla Pearson c 2. Cur Trin Watertown NY 55-59

CHANDLEE, HARRY ELLSWORTH (Ph) Box 3167, Manila, Philippines Mssy-Instr S Andr Theol Sem 48-. b Harrisburg Pa 6 Nov 16 s Harry Archer Chandlee & Ella L (Bottgenbach). HS Harrisburg, Dick AB 45, GTS STB 48. D Apr 48 Bp Heistand P Oct 48 Bp Binsted. In-c Epiph Teaneck NJ 45-47, Stdt Asst S Peter's Perth Amboy & In-c Chap Our Sav Cheesequake NJ 47-48*

CHANDLER, EDWARD (SO) 3626 Reading Rd, Cincinnati 29, O R S Mich & All Ang 59-. b Brookline Mass 4 Aug 14 s Thomas Evans Chandler & Lesley (Hill). S Jas Sch St James Md, Amh BA 36, Harv MA 39, GTS STB 49 STM 51. D June 48 Bp Nash P Dec 48 Bp Donegan for Ma. Mstr S Jas Sch Md 37-43, Field Dir ARC 43-45, Fell & Tutor GTS & Asst S Thos Chap NYC 48-51, P-in-c S Chris Chap Trin Par NYC 51-54, Vic S Peter's Chelsea NYC 54-59

CHANDLER, JOHN HERRICK (LA) Darmouth College, Hanover, NH Instr Dart 61-. b San Francisco Cal 7 Aug 28 s Ralph W Chandler & Gwen (Herrick). HS Los Angeles, UCLA AB 52, U Chi DB 58. D June 59 P Feb 60 Bp Bloy. m 10 Dec 55 Nancy Phillips c 3

CHANNON, RALPH PERCIVAL HUDLESTON (NMex) 7505 Euclid NE, Albuquerque, NMex Vic S Matt 60-. b Weymouth Eng 31 Mar 12 s Percy Channon & Louise Frances (Bull). D Sep 42 P Mar 43 Bp Carpenter. m 4 Aug 38 Walese Frances Hovey c 3. Ch Army 33-42. Vic S Mark's Troy & Trin Union Springs Ala 42-43, Vic Holy Spirit Gallup NMex 43-44, Supt San Juan Ind Mssn Farmington NMex 43-45, R Gr Carlsbad NMex 45-60. Mem Stndg Com 50-52, Exec Coun & Chrmn Dept Prom 53-54, Del Prov Syn 54, Dep Gen Conv 55

CHAPARRO RAMIREZ, ALBERTO (Mex) Dom Conocido, Colonia Nuevo Morelos, Veracruz, Mex Mssnr La Ascencion 60-. b Sta Ana Michoacan Mex 22 May 30 s J Cruz Chaparro Ortiz & Sara (Ramirez). Coll 50, S Andr Sem 56. D Aug 59 P Sep 60 Bp Saucedo. m 13 Dec 59 Maria Luisa Torres Avelar c 1 *

CHAPARRO RAMIREZ, FRANCISCO (Mex) Xolox Reyes, Mexico, Mex P-in-c El Calvario 56-. b Santa Ana Michoacán 24 Jul 23 s J Cruz Chaparro & Sara (Ramírez). S Andr Sem 48. D Jan 49 P Nov 49 Bp Salinas. m 5 Feb 53 Elodia Tenorio c 3. Sta María Tlalmimilolpan Mex, El Divino Pastor Santa Ana Micho, San Pablo Estancia Micho, San Esteban Apeo Micho, San Pablo & San Pedro Ch Toquicingo Mex, R Resurr Toluca Mex 52-56*

CHAPIN, OLIVER TIMOTHY (NY) c/o The Bishop's House, Monrovia, Liberia, WA Cuttington Coll & Div Sch Suacoco 61-. b Racine Wis 1 Dec 27 s Rev Oliver Coe Chapin & Frieda Regina (Axt). HS Racine, Wheaton Coll Ill BA 49, Reformed Epis Sem Phila Pa BD 52, GTS. D June 58 P Dec 58 Bp Donegan. m 1 Jan 54 Gloria Mae Buis c 2. Min Reformed Epis Ch 50-56, Prot Chapl staff Bellevue Hosp NYC 57-60

CHAPIN, RICHARD CLINTON (LI) 31 Rider Av, Patchogue, NY R S Paul's 59-. b Islip NY 11 Dec 29 s William Sellew Chapin & Dorothy Jeannette (Powell). HS Babylon NY, Drew BA 52, PDS ThB 55, Crozer MTh 58. D May 55 Bp W P Roberts for Pa P Nov 55 Bp Hart. m 18 Mar 51 Jean Anne Metzroth c 2. Vic S Luke's Eddystone Pa 55-59

CHAPLIN, PAUL (WNC) 339 Charlotte, Asheville, NC R S Mary's 58-. b Charleston SC 18 June 17 s Saxby Chaplin & Pauline (Sellers). HS Charlotte NC, Lees McRae Jr Coll AA 38, King Coll BA 40, VTS 44. D Oct 44 P Dec 45 Bp Phillips. m 17 Apr 55 Lola Spencer Crawford. M-in-c Stras Meml Tazewell Va 44-46, Novitiate OHC 46, Asst R & DRE Chr & S Luke's Ch Norfolk Va 47-52, Chapl & Dean Men Daniel Baker Coll Brownwood Tex 52, Can S Matt Cathd Dallas Tex 52-53, R S Fran Rutherfordton NC 54-58, P-in-c S Gabr Mssn Rutherfordton 55-58. Dept Chr Educ & Chrmn Yth Wk SVa 50-52, Del Natl Yth Conv Boston 52, Secy-Treas Dioc P-Fellshp WNC 56-58, Del Prov Syn 57, Chrmn Dioc Retreat Assn 57-58, Trust Appalachian Sch Penland NC 55-59, Trust S Aug Coll Raleigh NC 56-58

CHAPMAN, DONALD EARL (Tenn) S Andrew's Sch, St Andrews, Tenn Latin Mstr 52-. b Syracuse NY 25 Oct 19 s Glen Morris Chapman & Frances Mabel (Bates). HS Syracuse, Hob BA 49, UTS MA 50. D Jul 55 Bp Vander Horst P Feb 56 Bp Barth. m 16 Sep 50 Mary Louise Sharpnack c 2

CHAPMAN, EUGENE MARSDEN (Pgh) 235 College Av, Beaver, Pa R Trin 52-. b Peekskill NY 11 May 10 s Eugene M Chapman & Maria Roberta (McConnell). Harv BA 31, ETS BD 33. D June 33 Bp Washburn P May 34 Bp Creighton for N'k. m 19 June 35 Sarah Frances Totten c 3. Asst Gr Jamaica & Gr Randolph NY 34-39, R S John's Canandaigua NY 39-44, R S John's Decatur & Vic S Tim Athens Ala 44-50, Sr Assoc Calv Pittsburgh Pa 50-51. Eccles Crt Dio Pgh 58-61, Dep Gen Conv 61

CHAPMAN, FREDERICK WILLIAM (Ma) 19 Russell Av, Watertown 72, Mass R Gd Shpd 60-. b Sevenoaks Kent Eng 28 Aug 05 s Frederick William Chapman & Edith Jane (Menelly). HS Rhinebeck NY, Carnegie Tech BA 29, UTS MSM

31. D Dec 51 P Jul 52 Bp DeWolfe. m 7 Aug 35 Marion Eleanor Conklin c 2. Org & Choirmstr Chr Ch Cathd Hartford Conn 40-47, Org & Choirmstr S Peter's Charlotte NC 47-49, Org Choirmstr & Asst S Gabr Hollis NY 49-52, R Chr Bellport P-in-c S Jas Brookhaven & Chapl Brookhaven Natl Lab Hosp NY 52-56, R S Paul's Gardner Mass & Advsr Ch Mus Dio WMa 56-60. Publ column on Ch Mus in "The Witness"

CHAPMAN, HENRY HAMBLIN (Al) Box 475, Petersburg, Alaska P-in-c S Andr 59-. b Anvik Alaska 8 Jan 95 s Rev John Wight Chapman & May (Seely). HS Middlebury Vt, Mid BA, GTS 21 STD 56. D June 21 P Dec 21 Bp Hall. m 8 Aug 28 Susan Evans Smith c 3. Asst Trin Rutland Vt 21-22, Chr Ch Mssn Anvik Alaska 22-23, P-in-c S Matt Fairbanks Alaska 23-27, Asst Chr Ch Mssn Anvik Alaska 27-30 P-in-c same 30-48, P-in-c S Peter's-by-the-Sea Sitka Alaska 48-59

CHAPMAN, JOHN HENRY (Conn) Box 599, Greenwich, Conn Retired-. b Fauquier Co Va 6 Aug 75 s W H Chapman & Josephine M (Jeffries). U Va 98, VTS 02, GTS 03. D May 03 P May 04 Bp Burgess. m 1 June 05 Rosamund C Low. Asst S Bern Bernardsville NJ 03-04, Gr Brooklyn NY 04-05, S Steph Ridgefield Conn 06-14, S Paul's Chestnut Hill Phila 14-25, Hon Assoc S John's Stamford Conn 25-43. Chapl USA AEF 18-19

CHAPMAN, ROBERT CAMPBELL (LI) 90 Mason, Hempstead, NY Vic S John's Hempstead & S Matth North Bellmore 52-. b Brooklyn NY 1 Apr 25 s William Leon Chapman & Rosamond Cecile (Walker). HS Brooklyn, Bklyn Coll BA 49, GTS 52, Bklyn Coll MA 60. D Apr 52 P Oct 52 Bp DeWolfe. m 11 June 49 Muriel Lucy Waith c 3

CHAPMAN, WILLIAM DEWSON (Mo) 529 Clayton, Sikeston, Mo Vic S Paul's 60-. b Toronto Ont Can 7 Apr 24 s Arthur Wellesley Chapman & Ellen Edith (Edmanson). Country Day Sch St Louis, Hav BA 49, Chi BD 52. D June 52 Bp Scarlett P Dec 52 Bp Lichtenberger. m 48, c 2. Asst Calv Columbia Mo 52-55, R S Paul's Brunswick Me 55-60

CHAPPELEAR, ALBERT SIMPSON III (SO) Ch of Our Saviour, E Main, Mechanicsburg, O R Our Sav 60-. b Cambridge O 4 June 31 s Albert Simpson Chappelear & Alice Margaret (Clark). HS Cambridge, Ken BA 53, UTS, Bex. D Oct 56 P May 57 Bp Hobson. D-in-c & R S Peter's Gallipolis O 56-60

CHAPPELL, THOMAS HUNTINGTON (Conn) Longmeadow Hill Rd, Brookfield Center, Conn R S Paul's 61-. b New London Conn 17 Jul 06 s Frank V Chappell & Carol (Simpson). Hotchkiss Sch, Ya BA 28, Reale Universita di Roma 30, ETS BD 35, F&M LittD 56. D June 34 P June 35 Bp Budlong. m 14 Sep 35 Jean Babcock c 3. In-c S Ann's Blackhall & Gr Noank Conn 34, Cur S Peter's Cambridge Mass 34-35, Cur S John's Waterbury Conn 35-36, R S Paul's Dedham & Chapl Norfolk Pris Mass 37-47, Dean S Steph Cathd Harrisburg Pa 47-55, Hdmstr Hotchkiss Sch Lakeville Conn 55-61. Exam Chapl Ma 38-47, Chrmn Dept Chr Educ Ma 45-47 Har 48-49, Del Prov Syn 48, Chrmn Exam Chapl Har 50-55, Wellesley Conf Com 39-47, Exec Com Pa Coun Chs 48-51, Secy Stndg Com Har 50-55, Exam Chapl Conn 57-. VP United Chs Greater Harrisburg 48-53 Pres 53-55, Jt Stndg Cmssn Theol Educ 40-47 Secy 53-55, Assoc Fell Berk Coll Ya 38-, Mem Ya U Coun 51-

CHARD, LESLIE FRANK (WNY) 16 W 4th, Dunkirk, NY R S John's 28-, Hon Can S Paul's Cathd Buffalo 50-. b Foot's Cray Kent Eng 10 June 96. DeLancey Div Sch, Sea BD 28. D June 24 P Apr 25 Bp Brent. m Sarah Helen Higham c 3. P-in-c S Mary's Gowanda NY 24-28. Auth "The Holy Eucharist," "The Truth About Henry VIII," "The English Requiem," "Centennial History of St. John's Church, Dunkirk"

CHARD, WILLIAM HOOPER (RI) 83 Dana, Providence 6, RI R Redeem 58-. b St John's Nfld Can 18 Mar 11 s William Chard & Annie (Mercer). Bp Feild Coll, Queen's Coll 34. D Oct 34 P Nov 35 Bp of Newfoundland, Rec Dec 54. m 22 June 37 Florence Cornick c 3. Served Dio Nfld 34-41, Nova Scotia 41-54. M-in-c S John's Fall River Mass 54-58. Dioc Chapl RI Hosp

CHARLES, EDGAR OTIS (Conn) Washington, Conn R S John's 59-. b Norristown Pa 24 Apr 26 s Jacob Otis Charles & Elizabeth Frances (Abraham). Trin BA 48, GTS 51 STB 59. D Mar 51 Bp Gardner P Oct 51 Bp Banyard. m 26 May 51 Elvira Latta c 5. Cur S John's Elizabeth NJ 51-53, P-in-c S Andr Beacon NY 53-59. Dept Chr Educ NY 54-58 Conn 60-, Chrmn Div Yth Wk NY 55-58

CHARLES, JAMES EDWIN (SO) 2329 Sherwood La, Norwood 12, O Retired 58-. b Pentre So Wales s Benjamin Charles & Sophia (Taylor). Co Science & Art Schs So Wales, Chi PhB, United Coll U Manitoba BD, SWTS STM 35. D June 30 Bp C Gray for C P Jan 31 Bp Stewart. m 14 Jul 20 Ethel Smith. Cur S Luke's Evanston Ill 30-31, R Gd Shpd Momence Ill 31-34, P-in-c S Ign Antioch & S Andr Grayslake Ill 34-43, Vic S Paul's Winslow Ariz 43-44, Asst S Andr Ft Worth Tex 44-46, R Gd Shpd Cincinnati O 46-54, R Gr Pomeroy O 55-58*

CHARLTON, CHARLES MAGNUS (Ma) Uncas Rd, Gloucester, Mass Retired 42-. b Maynard Mass 12 Oct 77 s Emmanuel Carlson Charlton & Bellona Maria (Fisk). Pub Schs Mass, Wilbraham Acad, Boston U STB 98. D Apr 30 P Nov 30 Bp Perry. m (1) 04 Lucia Sarah Chamberlain (dec) c 3, (2) 40 Jessie M Caddoo. Meth Min. In-c Chr Providence RI 29-31, St Chapl Amer Battleship Fleet, Sr Assoc R S Steph & R All SS Lynn Mass 31-36, R S Mark's & Chapl Mass Gen Hosp Boston 36-42. Chapl Dir Seamen's Club Boston, Natl Chapl-in-chief United Sp Amer War Vets*

CHARLTON, GORDON TALIAFERRO (Mex) Articulo 123, No 134, Mexico 1, DF, Mex R Chr 58-. b San Antonio Tex 29 Sep 23 s Gordon Taliaferro Charlton & Enid Lynn (Jones). HS Alamo Hgts Tex, U Tex BA 44, VTS BD 49. D Jul 49 Bp E H Jones P Jan 50 Bp Quin. m 23 Dec 48 Landon Cutler Crump c 3. Asst R S Jas Houston Tex 49-51, R S Matt Fairbanks Alaska 51-54, Asst Secy Overseas Dept Natl Coun 54-58

CHARNOCK, ARNOLD (SF) 2030 19th So, St Petersburg 12, Fla R S Barth 47-. b Bradford Eng 23 Jul 12 s Percy Charnock & Mary Elizabeth (Lyon). HS Sanford Me, DuBose Meml Ch Trng Sch 40, U So 43. D Jan 43 P Dec 43 Bp Wing. m 12 Oct 43 Mary Isabelle Holmes c 2. Cur Ascen Par Clearwater Fla 43-44, P-in-c Dunedin Mssn Fld Safety Harbor Fla 44-46, Vic Holy Spirit Safety Harbor Fla 46-50, Vic S Barth St Petersburg Fla 46. Mem Dept Mssns SF 48-52, Bd Mngrs Camp Wingmann & Dir Dioc Camps 50-55, Bd Trust Gray Inn 52-53, Dean St Petersburg Dnry 56-59

CHARTERS, LLOYD STEPHENSON (CNY) 1260 Riverbreeze Blvd, Ormand Beach, Fla Retired 59-. b Brooklyn NY 20 Dec 94 s David Charters & Alicia (Stephenson). HS Brooklyn, S Steph Coll BA 17, Col MA, GTS 22. D June 22 Bp Burgess P Mar 23 Bp Lines. m 5 Sep 23 Ethel Barrett c 2. Capt USA WW I. R Emm Norwich NY 24-59. Chapl (Cdr) USNR 43-45. Dep Gen Conv 40, Mem Stndg Com 42-43, Exam Chapl CNY 47-59 Chrmn 56-59, Mem Dioc Coun 50-53

CHASE, HAROLD DURA Jr (Ma) 1132 Highland Av, Needham, Mass R Chr 56-. b Newport NH 11 Jul 20 s Harold Dura Chase & Anna Mae (Bean). Friends Acad Locust Valley NY, Col BA 42, ETS BD 49. D June 49 Bp Nash for NY P Dec 49 Bp Hobson. m 20 Nov 40 Betty McCullough Miller c 3. Asst Chr Cincinnati O 49-51, R Transfig Buffalo NY 51-56

CHASE, HERBERT PRESTON (LA) 322 E Brookes Av, San Diego 3, Cal Retired 54-. b San Diego Cal 26 Apr 86 s Herbert Adrian Chase & Idella Elvira (Hill). HS Meridian, ICS Engineering Cal, U Cal Ext, Col Ext. D Jan 29 P Sep 32 Bp Stevens. m 8 June 12 Lulu DeLouise Bisbee c 1. Asst All SS Par San Diego Cal 29-32 Cur same 32-35, Vic Calv Mssn San Diego Cal 35-40, Relief P San Diego Convoc 40-47, Asst S Paul's San Diego 47-54

CHASE, PETER (NY) Cathedral Hts, NY 25, NY Can Resdry Cathd S John Div 61-. b Boston Mass 2 Jan 21. Deerfield Acad, Br 44 BA 48, GTS STB 51, S Aug Coll Canterbury Eng 54-55. D Mar 51 P Oct 51 Bp Bennett. m 19 June 54 Virginia Hunter Zimmerman c 2. Lt Cdr USCGR. Bp 's Chapl & Asst Cathd S John Div NYC 51, Cur Trin Newport RI 51-54, LocTen S John's Cold Spring Harbor NY 57, Chapl & Instr Rel & Math So Kent Sch Conn 55-60

CHASE, THOMAS GEORGE (Me) Hodge St, Wiscasset, Me R S Phil Wiscasset & Vic S Giles' Jefferson 59-. b NYC 11 Jul 16 s Phyllis & Thomas Chase. D Sep 40 P June 41 Roman Ch, Rec Oct 53 from Ch of Eng. P-in-c Gr Cherry Valley NY 52-53, Serv in Eng 53, P-in-c S Mary's Downsville & S Marg Margaretsville NY 53-56, P-in-c S Paul's Brant Lake & Gd Shpd Chestertown NY 56-59

CHASE, WALDO FARRINGTON (LA) 10249 E Lundene Dr, Whittier, Cal Retired-. b San Francisco Cal 12 Feb 62 s Andrew Jackson Chase & Dorothy Cushing (Pinkham). San Diego Acad. D Feb 90 Bp Neely P Feb 53 Bp Bloy. m 97 Wilhelmina S Voight (dec) c 2. S Paul's San Diego 90-97, Asst S John's Los Angeles 97-48, Asst S Matth Whittier Cal 48-. Hon Alumnus Camb Div Sch

CHASE, WILLIAM JAMES (NY) 865 Madison Av, NY 21, NY Asst S Jas 49-. b Boston Mass 15 Apr 15 s Herbert Leroy Chase & Ethel Mayhew (James). HS Tully NY, Ham BS 36, ETS STB 39. D June 39 Bp H K Sherrill for CNY P Apr 40 Bp Peabody. Cur S John's Ithaca & Chapl Epis Stdts Cor 39-42, Chapl USAF 42-48, Asst Chapl Col 48-49. Chapl (Lt Col) USAFR. Hon Can Holy Trin Cathd Port-au-Prince Haiti 58-

CHASSEY, GEORGE IRWIN Jr (USC) Box 207, Barnwell, SC R Holy Apos 61-. b Bridgewater Mass 12 Sep 21 s George Irwin Chassey & Merriel (Damon). HS Bridgewater, Tchrs Coll Bridgewater Mass, U Paris France, Stetson U BA 51 MA 55, U So. D Sep 59 P Sep 60 Bp Cole. m 14 Jan 43 Mary Hildreth c 3. Asst S Mart-in-the-Fields & City Mssnr Columbia SC 59-61. Mem Yth Cmssn SC 60-

CHATER, EDWARD WALTER (NY) 288 Harrison Av, Harrison, NY R All SS 50-. b Brooklyn NY 9 June 07 s William Adams Chater & Norah (Naylor). Mt Hermon Sch Mass, Col BA 29, Berk BD 38. D June 38 Bp Larned P June 39 Bp Stires. m 8 June 40 Elizabeth Chamberlaine c 2. Cur S Barth White Plains NY 38-39, R S Jas Winsted Conn 39-44, R Trin Fayetteville NY 44-50

CHATTIN, LLOYD GAGE (NJ) 15 So Overbrook Av, Trenton 8, NJ Dean Trin Cathd 60-. b Phila Pa 16 Aug 25 s Haney Lloyd Chattin & Alice Violet (Ross). HS Ocean City NJ, Rut BA 50, PDS ThB 53 ThM 57. D Apr 53 Bp Banyard P Oct 53 Bp Gardner. m 10 Sep 49 Mary Louise Parsells c 3. Vic S Luke's Woodstown & S Steph Mullica Hill NJ 53-60. Exam Chapl NJ 57-, Trust NJ Dioc Fndt 57-, Bd Mssns 60-

CHAUNCEY, EGISTO FABBRI (SO) 650 Boston Post Rd, Weston, Mass Retired 57-. b Paris France 29 Nov 74 s Frederick Chauncey & Esther Wetmore (Cryder). Groton Sch, Harv, Camb Theol Sch BD, Miami U DD. D June 00 P May 01 Bp W Lawrence. m 04 Edith Lockwood Taft c 2. Cur S Geo NYC 00-04, Assoc R Holy Trin Brooklyn NY 04-06, R S Mark's Mt

Kisco NY 06-13, R Trin Columbus O 13-36, R Amer Ch Florence Italy 36-40, R S Peter's Weston Mass 41-56*

CHAVEZ, MANUEL (Cuba) Apartado 4, Vertientes, Camagüey, Cuba R S John Evang 50-. b Los Arabos Matanzas Prov 1 Jan 17 s Damaso Chavez & Petronila (Hernandez). Inst De Cardenas BA BS 44, Bex. D May 46 P Feb 49 Bp Blankingship. LayR S Fran Assisi Cardenas 40, D-in-c S Luke's de Avila Camagüey 46-48, R Calv Mssn Havana 48-50*

CHEALES, ALAN BELLINGHAM (Minn) 222 W 7th, Hastings, Minn R S Luke's Hastings & Redeem Cannon Falls 60-. b Woodmore Man Can 23 Feb 07 s Alfred Henry Cheales & Jane (Spence). HS Winnipeg Man Can, U Man Tchr Cert 35, S John's Sem Winnipeg STh 47. D June 38 P Aug 39 Bp of Keewatin, Rec Sep 54. m 2 Jul 41 Edwaena Ada Bucknell c 2. Serv Can 38-54, Cur S Luke's Winnipeg Can 47-48, R Rathwell-Treherne Manitoba 48-51, Prin S Mich Ind Sch Alert Bay BC 51-54. M-in-c Chr Newcastle Wyo 54-60, M-in-c Gd Shpd Sundance Wyo 57-60

CHEETHAM, DONALD SHURTLEFF (NY) 416 E 84th, NY 28, NY—.b New Bedford Mass 30 June 20 s Charles Lee Cheetham & Ruth (Shurtleff). HS Dedham Mass, Bates BA 42, VTS ThB 46. D June 46 Bp Heron P Mar 47 Bp Nash. Cur Holy Trin NYC 46-48, Vic S Anne's Great Kills NY 48-51, P-in-c Holy Comf Staten Island NY 49-51, R S Alban's Staten Island NY 51-57

CHEEVER, FRANK ALVIN (Nev) Box 447, Tonopah, Nev Vic S Mark's 61-. b Nashua NH 15 Jan 12 s Frank Alvin Cheever & Winnie Viola (Corey). HS Quincy Mass, Gordon Coll ThB 36, Gordon Div Sch BD 39. D June 52 P Dec 52 Bp Bennett. m 25 Oct 37 Mildred Kidston c 2. Bapt Min 14 yrs, Chapl USAF. LayR S Peter's-by-the-Sea Narragansett RI 51-52 R same 52-54, R Transfig Ironwood Mich 54-57, R Redeem Superior Wis 57-58, Mssy S Mary Virg Ind Mssn Nixon Nev 58-61

CHEKPA, PAUL JOSEPH (SD) Pine Ridge, SD P Pine Ridge Mssn 58-. b Sisseton SD s Simon Chekpa & Sarah Cedar (Butte). Voc Sch Geneva Neb. D Aug 32 Bp Perry P Nov 35 Bp W B Roberts. D-in-c All SS Chap Ponca Creek Rosebud Mssn SD 32-35, In-c Chap S John Bapt Crow Creek Reserv SD 35-43, Assoc P-in-c Sisseton Mssn SD 43-47, Inestimable Gift Mssn Allen SD 47-49, S Jas Chap Wanbay SD 50-52, P Geth Chap Corn Creek Mssn 52-56, Holy Comf Chap Lower Brule SD 56*

CHENEY, ARTHUR MILTON III (WMa) 58 Central, Millville, Mass D-in-c S John's Millville & S Andr Chap Woonsocket RI 61-. b Worcester Mass 5 Oct 36 s Arthur Milton Cheney Jr & Helen (Gilfeather). HS Westboro Mass, Hob BA 58, Berk 61. D June 61 Bp Hatch. m 13 June 59 Leanne Williams c 1

CHENEY, FRANCIS XAVIER (Conn) 678 Pequot Rd, Southport, Conn R Trin 59-. b Keene NH 22 Mar 13 s Francis Xavier Cheney & Carrie Rose (Connor). HS Keene, Tufts Coll BA 43, ETS BD 45. D Nov 44 P May 45 Bp W A Lawrence. m 24 Aug 40 Winona Ann Gunn c 2. D-in-c & R Holy Trin Southbridge Mass 44-48, P-in-c S John's McAllen Tex 48-49, R Chr Springfield O 49-56, Dean Calv Cathd & R All SS Sch Sioux Falls SD 56-59. Mem Exec Coun Prov 6 & Chrmn Dept CSR, Mem Exec Coun SD, Exam Chapl, Com on Strategy Conn, Mem Exec Coun & Chrmn Dept CSR Conn 60-

CHENEY, REYNOLDS SMITH II (Miss) 100 Church, Lexington, Miss D-in-c S Mary's Lexington S Matt Kosciusko Gr Carrollton & S Clem Vaiden 61-. b Jackson Miss 19 Jul 36 s Reynolds Smith Cheney & Winifred Tunstall (Green). HS Jackson, Millsaps Coll BA 57, ETS BD 61. D June 61 Bp D M Gray. m 4 Aug 59 Allan Glover Walker c 1. Danforth Sem Intern U Pa 59-60

CHEQUER, JOHN DANIEL (NY) Fulton Park Apts, White Plains, NY Vic S Martha's 57-. b Somerville Mass 7 Mar 99 s Henry Chequer & Sophia Elizabeth (Bibbey). HS Somerville, Col, U So. D Oct 52 P June 53 Bp Donegan. m 12 Sep 27 Ethel Cleo Stevens. Journ & Music critic. Vic Gr Port Jervis NY 52-57

CHERBONNIER, EDMOND LA BEAUME (Mo) Trinity Coll, Hartford, Conn Prof Rel Trin 57-. b St Louis Mo 11 Feb 18 s Edward Goodwin Cherbonnier & Adelaide Alice (La Beaume). St Louis Co Day Sch, Harv BA 39, Camb BA 48, Col PhD 51, UTS, U Vt DD 59. D May 47 Bp Scarlett. m 14 Oct 43 Phyllis White c 1. Tutor-Asst UTS 49-50, Asst Prof Rel Vassar Coll 50-51, Asst Prof Rel Barnard Coll, Assoc Prof Rel Trin 55-57. Auth "Hardness of Heart." Ed Bd "Angl Theol Rev" 56-

CHERRY, ROBERT FULTON (Ky) 302 So 6th, Murray, Ky M-in-c S John's Murray & S Mart-in-the-Fields Mayfield 61-. b Asheville NC 17 Mar 26 s Louis Wynton Cherry & Evelyn (McCoy). Sewanee Milit Acad Tenn, U So BA 61 & Sch Theol. D June 61 Bp C G Marmion. m 24 Nov 50 Betty Frances Jones c 4

CHESNEY, DANIEL McCAFFERTY (Conn) 1271 Main, Newington, Conn R Gr 56-. b Kilbirnie Ayrshire Scotl 10 Mar 23 s James Chesney & Helen Mann (McCafferty). Trin Coll BA 49, VTS BD 52. D June 52 P Dec 52 Bp W H Gray. m 30 Jul 44 Irene Lucile Rinehart c 2. In-c S Mark's Terryville Conn 52-54, P-in-c & R S Peter's Plymouth Conn 52-56. Secy Archdnry Hartford 58, Chrmn Com Mssn & Stwdshp 61

CHESTER, GEORGE MOTHERAL (O) 2417 Barrington Dr, Toledo 6, O R S Mark's 55-. b Pittsburgh Pa 12 Sep 12 s Roderick McKenzie Chester & Edna (Motheral). Shady Side Acad, Pr BA 35. D Nov 41 P June 42 Bp Mann. m 26 June 36 Margaret Barton Griffiths c 3. R S Mary's Beaver Falls Pa 42-46, R S Andr Pittsburgh Pa 46-55

CHESTERMAN, THOMAS CHARLES Jr (Cal) 9 Portola Av, Daly City, Cal Vic True Sunshine Mssn San Francisco 60-. b San Francisco Cal 14 Aug 31 s Charles T Chesterman & Helen Haapajoki (Walley). HS San Francisco, Harv BA 53, ETS BD 56. D Jul 56 P Jan 57 Bp Block. m 28 June 58 Shirley Ann Singer c 1. Vic S Edm Pacifica Cal 56-59, R S Barn Arrayo Grande Cal 59-60. Ecum Rela Cmssn Cal 60-

CHIDESTER, WILLIAM KEITH (Conn) Box 65, Noroton, Conn Assoc R S Luke's Darien 59-. b Hastings Mich 22 Apr 98 s William Nettleton Chidester & Clara (Roberts). HS Hastings, U Mich BA, GTS 23. D June 23 P Dec 23 Bp McCormick. m 23 Helen Deborah Bates c 2. R Holy Trin Manistee Mich 23-27, Trin Niles Mich 27-30, R S John's St Johns Mich 30-35, R All SS Winter Park Fla 35-45, Asst Ascen NYC 45-47, R S Fran Stamford Conn 47-59*

CHIDWICK, ALFRED ROBERT (Ore) 2032 Shelley Rd, Coquille, Ore R S Jas Apos 60-. b London Eng 2 Nov 05 s Alfred Doke Chidwick & Elizabeth Ada (Jackaman). HS London, U Tor, Wyc LTh 44. D May 43 Suffr Bp of Toronto P May 44 Archbp of Toronto, Rec June 50. m 21 Sep 29 Winifred M Field-Ottley c 2. Serv Can 43-50. R Gr Ishpeming Mich 50-53, R S Paul's Modesto Cal 53-60. Chrmn Com Ch Archit Cal 54-59, Com Divorce & Remarriage 55-59. Exec Dir Stanislaus Co Soc for Crippled Children & Adults 59-60

CHILD, CHARLES JUDSON (N'k) 86 Marion, Paterson, NJ R Trin 22-. b Derby Conn 89 s Charles Fremont Child & Katie Edna (Judson). HS Ansonia Conn, Trin, S Steph Coll, GTS 17. D Mar 18 P Mar 19 Bp Lines. m 19 Alice Sylvia Sparling c 2. Treas Local Min Assn, Pres Paterson Interracial Com, Chapl Paterson Police Dept 38-, Pres Paterson Cler 46-47*

CHILD, CHARLES JUDSON Jr (N'k) 14 Hollywood Pl, Ho-Ho-Kus, NJ R S Barth 51-. b North Bergen NJ 25 Apr 23 s Rev Charles Judson Child & Alice Sylvia (Sparling). HS Paterson NJ, U So BA 44 BD 47, S Aug Coll Canterbury 60-61. D Feb 47 P Mar 48 Bp Washburn. Asst R S Paul's Paterson NJ 47-50. Chrmn Budget Dept Chr Educ N'k 59-60

CHILDS, GEORGE JAY Died 20 Apr 60. For data see 59 Edition

CHILDS, ROBERT SAWYER (Mil) S Dunstan's Ch, Middleton, Wis P-in-c S Dunst Madison 57-. b St Paul Minn 23 Jul 17 s Rev George Jay Childs & Olive Caroline (Currie). HS La Porte Ind, Valparaiso U, Nash. D Mar 49 P Sep 49 Bp Mallett. m 13 Sep 41 Elizabeth Gold c 3. Asst Trin Fort Wayne Ind 49-50, Asst S Luke's Kalamazoo Mich 50-52, R S John's Mt Pleasant & P-in-c S Ann's Chap Clare Mich 52-57

CHILLSON, ALBERT FERRYMAN (N'k) 413 Lincoln Av, Pompton Lakes, NJ R Chr Pompton Lakes & Gd Shpd Ringwood 35-. b Ardmore Pa 23 June 99 s Franklin Wellington Chillson & Katharine May (Ferryman). Kent Sch, Laf, GTS. D June 27 P Apr 30 Bp Stearly. m 31 Jul 22 M Evelyn Yost c 2. Cur S John's Jersey City 27-29, R S Barth Ho-Ho-Kus & S John's Ramsey NJ 29-35*

CHILTON, DONALD ORVILLE (NY) 1 Kellie Ct, Edwards, Cal Chapl (1st Lt) USAF 59-. b Syracuse NY 24 Dec 28 s Ralph John Chilton & Frances Isabelle (Cook). Hoosac Sch NY, Colg, Hob BA 52, Berk STB 55. D May 55 P Nov 55 Bp Richards. m 25 June 55 Joan Helen Wandling c 3. Asst Holy Trin Pawling & Chr Patterson NY & Chapl Trin-Pawling Sch 55-56, Vic S John's Ellenville NY 56-59

†CHILTON, Rt Rev SAMUEL BLACKWELL 110 W Franklin, Richmond 20, Va Suffr Bp of Va 60-. b Lakota Va 27 May 00 s Charles Blackwell Chilton & Harriet Whiting Scott Glassell (Hamilton). HS Jeffersonton Va, VPI, U Va, VTS BD 24 DD 57. D June 24 P June 25 Bp W C Brown, Con Suffr Bp of Va 12 May 60. m 3 Sep 25 Harriet Harrington McMillan c 3. D-in-c & R S Paul's Par Hanover Va 24-41, R S Peter's Par New Kent Va 28-38, Secy-Treas Dio Va 41-54, Archd Dio Va 54-60. Exam Chapl 31-53, Dep Gen Convs 46-55. Asst & Mng Ed "South Chmn" 35-38 Ed same 38-40

CHINLUND, STEPHEN JAMES (NY) 575 Grand, NY 2, NY Cur S Aug Chap 60-. b NYC 23 Dec 33 s Edwin F Chinlund & Helen Alice (Brown). NY Friends Sem, Harv BA 55, GTS, UTS BD 58. D June 58 P Dec 59 Bp Washburn. m 25 Aug 56 Gay Sourian c 1. Cur Gr NYC 58-60

CHINN, ARCHIBALD EDWARD (Pa) 14 Ellicott Rd, Philadelphia 14, Pa R All SS Torresdale 60-. b Phila Pa 14 Apr 31 s Archie Searle Chinn & Josephine Elsie (Uren). Tem BSEd 54, PDS STB 57. D June 57 Bp W P Roberts for Pa P Dec 57 Bp Hart. m 5 Sep 53 Lillian Vera Raybold c 2. Cur S Mark's Frankford & Asst S Steph Bridesburg Pa 57-60. Chapl All SS Pen Ryn Epis Day Sch & Chrmn Sch Bd same 60-

CHINN, WILLIAM BYRON (SanJ) 25425 Judith, Arvin, Cal M-in-c S Peter's 61-. b Cal 5 June 12 s James Jackson Chinn & Clara Slyvia (Deere). HS Fowler Cal, U Cal BS 34, CDSP. D June 61 Bp Walters. m 7 Apr 50 Hope Teafitiller c 1

CHISHOLM, ALAN LAIRD (NY) 3903 Wilshire Blvd, Los Angeles 5, Cal Cur S Jas 61-. b Wash DC 6 Jan 37 s Robert Kerr Chisholm & Margaret Sale (Covey). HS Pleasantville NY, Amh BA 58, Theol Sch Drew U 58-60, GTS STB 61. D June 61 Bp Donegan

CHISHOLM, JOHN RICHMOND (Pa) S Paul's Rectory, Doylestown, Pa R S Paul's 57-. b Linneus Mo 10 Aug 07 s Percival St John Chisholm & Julia Elizabeth (Stephens). HS Coffeyville Kan, U Mo BJ 28, PDS ThB 41. D Sep 40 P Sep 41 Bp Fenner. m 19 Aug 36 Marion Browning Ruby c 2. Organized

S Paul's Mssn Wellington Kan 40, R S Andr Ft Scott Kan 41-45, P-in-c & R Chr-by-the-Sea Colon Rep Panama 45-48, Night Ed "The Easton Express" News Ed Radio Sta WEEX & TV Sta WGLV Easton Pa 48-57. P-in-c Trin Mt Pocono Chr Stroudsburg & Trin Easton Pa 54, Asst S Paul's Doylestown Pa 55-57

CHO, NOAH KWANGWON (Hon) Sajik-dong 80-25, Chungno-Ku, Seoul, Korea Mssnr 60-. b Kangwha Isl Korea 21 Oct 97 s Enoch Chongkyu Cho & Helen Cho. Pub Schs Korea, Iolani Sch Honolulu, Nash 36, Jackson DD 56. D June 28 Bp La Mothe P May 31 Bp Littell. m 14 Nov 14 Eva Cho c 5. Vic S Luke's Korean Mssn Honolulu TH 28-50, Prof Jackson Coll 51, P-in-c Chr Yonago City & Mssn Resurr Sakai Japan 52-54, P-in-c Epiph Mssn Himeji 54-56, Chapl Conv Annunc Kobe Japan 54-57, Cur to Bp Yashiro (PB Japan) 54-57, Dean Stdts & Prof Theol S Mich Theol Coll Seoul Korea 58-60. Lit & Hymnal Com 59-. Publ "Private Prayer Book," "Why Believe in Jesus," "Study for the Church Catechism," "Love and Woman," "Lives of the Saints"

CHOATE, ALEXANDER (N'k) S David's Ch, Highland Mills, NY R S Dav 61-. b Wash DC 30 Jan 31 s Henry Lawrence Choate & Mary (Irish). Lenox Sch Mass, Amh BA 53, VTS BD 59. D May 59 Bp MacAdie P Dec 59 Bp L Stark. m 30 June 56 Joan Linnewerth c 3. Asst R Gr Orange NJ 59-61

CHOQUETTE, HENRY HOLMES (Ma) 243 Nesmith, Lowell, Mass Asst R S Anne's 60-. b Newcastle Wyo 27 Dec 13 s Alphonse Louise Choquette & Annie Maude (Holmes). HS Burlington Wis, Beloit BA 36, SWTS LTh 49. D May 49 P Dec 49 Bp Nichols. m 18 June 49 Martha Elizabeth Tiffenbach c 3. P-in-c Trin Norton Transfig Logan S Nich Studley & Holy Cross Oberlin Kan 49-52, R S Luke's Hastings & Redeem Cannon Falls Minn 52-57, R Chr Madison Ind & Dean SE Dnry 57-60, LocTen S Steph Terre Haute Ind 60. Mem Minn Dioc Mus Cmssn & same Ind 57-60, Advsr to YPF Red Wing Dnry Minn 54-57

CHOU, YUNG HSUAN (Mich) 221 No Monroe, Lapeer, Mich R Gr 61-. b Hangchow China 23 Nov 23 s Rev T S Chow & P C (Chang). Soochow Acad Shanghai, S John's U Shanghai BA 45, VTS BD 53, Br MA 54. D May 54 Bp Emrich P Nov 54 Bp Crowley. m 26 June 54 Hong-Ing Chu c 4. Cur S John's Otter Lake Mich 54-56, Cur S Dunst Davison Mich 54-57, Vic S John's Otter Lake Mich 56-59, Assoc R Gr Lapeer Mich 59-60. Mem Cathd Chapt Detroit 58, Dean Flint River Convoc Mich 59-60

CHOWENHILL, NELSON LeROY (Conn) 42 New Park Av, Hartford 6, Conn R Gr 54-. b Bridgeport Conn 8 Feb 04 s Charles Frampton Chowenhill & Lucy Alice (Glazebrook). S John's Coll Greeley Colo, S John's Sem Greeley. D Oct 31 P May 32 Bp Ingley. m 28 Yvonne Cantin c 3. Vic S Paul's Ft Morgan Colo 31-34, R Lander Riverton & Atlantic City Wyo 34-38, R S Mark's Casper Wyo 38-42, Dean S Mark's Pro-Cathd Hastings Neb 42-44, R Holy Rood NYC 44-54. Chrmn Dept Soc Serv Conn 60, Chapl House of Rep State of Conn 59-60

CHOWENHILL, NELSON LEROY Jr (WMa) 15 Hicks, Springfield 4, Mass Vic S Luke's 60-. b Bridgeport Conn 27 May 29 s Rev Nelson Leroy Chowenhill & Yvonne Jeanne (Cantin). Kent Sch Conn, Col BA 52, Berk STB 58. D June 58 Bp W H Gray for Mont P Dec 58 Bp Sterling. m 4 June 55 Jean Lee Herron c 2. Vic S Thos Hardin Mont 58-60

CHOWINS, HARRY LAURENCE Died 26 Feb 60. For data see 59 Edition

CHRISTENSEN, JOHN PETER (LA) Box 6003, San Diego 6, Cal Non-par 58-. b Spirit Lake Ia 18 May 17 s Peter James Christensen & Vera Ruth (Galloway). HS Algona Ia, U Ariz BA 46, CDSP. D May 48 P Dec 48 Bp Walters. m 7 June 44 Ellen Jean Greeley c 1. Vic S Mich China Lake Cal 48-49, R S Luke's Merced Cal 49-53, R S Andr La Mesa Cal 53-58*

CHRISTENSEN, MAX LeROY (Cal) 925 Balboa, San Francisco 18, Cal R S Jas 57-. b Grand Island Neb 11 Jul 19 s Hugo G S Christensen & Frances E (Clerk). HS Grand Island, U Cal BA 45, CDSP BD 48. D Dec 47 P Nov 49 Bp Porter. m 18 Jul 48 Barbara E Brown c 4. Vic Chap S Matt Arcade & Commun Ch No Sacramento Cal 47-49, R Trin Nevada City Cal 49-55, R S Jas Paso Robles & P-in-c S Luke's Atascadero Cal 55-57. Chrmn Yth 49-51, Dean San Francisco Convoc 59-, Chapl San Francisco Fire Dept. Auth "Turning Point" rel newsp feature 58-

CHRISTENSEN, PAUL EDWARD (Ol) 12231 SE 54th, Bellevue, Wash Asst Vic Resurr Bellevue & S Marg Newport 61-. b Flaxton ND 21 Mar 34 s John Andrew Christensen & Madalyne Marie (Clauson). HS Vancouver Wash, U Wash BA 58, CDSP BD 61. D June 61 Bp W F Lewis. m 28 Apr 56 Loti Sara Behar c 3

CHRISTIAN, ELLIS ALVIN (W) 2505 13th NW, Wash, DC Retired 56-. b Richmond Va s Wallace Christian & Josephine (Wyatt). HS Richmond, Linc BA 12 MA 18 DD 32, Linc Sem STB 18, Ya BD 31. D Apr 16 Bp Darlington P Jan 17 Bp Brooke for Har. m 10 June 19 Esther B Caruthers c 2. Mssy Oklahoma City & Shawnee Okla 16-17, Mssy San Antonio Tex 18, Secy YMCA Army Educ Soc 18, Chapl USA 18-19, Mssy S Phil Little Rock Ark 19-20, Mssy Grand Rapids Mich (built S Phil Mssn) 20-29, R S Luke's New Haven Conn 29-31, R S Mary's Wash DC 31-56. Publ "Building Men of Character"*

CHRISTIAN, GEORGE PALMER Died 11 Aug 61. For data see 59 Edition

CHRISTIAN, GUY DOUGLAS Died 25 Mar 60. For data see 59 Edition

CHRISTIAN, WILLIAM FRANK (Md) 816 No Eutaw, Baltimore 1, Md Asst Mt Calv & Vic S Kath 56-. b Marine City Mich 12 Apr 10 s Frank L Christian & Frances Grace Elizabeth (Kenyon). HS Marine City, Nash 31 BD 35 STM 39. D Dec 33 P Sep 34 Bp Sturtevant. Vic Ascen Merrill & P-in-c S Barn Tomahawk Wis 35-37, R Holy Apos Oneida Wis 37-56. Exam Chapl 44-, Mem Stndg Com, Ward & Chapl Sisters S Anne Oneida Wis 47, Dioc Rep Rur Wk Prov 5, Del Prov Syn 48, Dep Gen Convs 46-52. Rec Natl Rur Wkrs Fellshp Awd 50*

CHRISTIAN, WILLIAM GEROW (SVa) Rt 1, Midlothian, Va Exec Secy Dept Mssns SVa 58-, R Powhatan-Amelia-Cumberland Cure 60-. b Chesterfield Co Va 28 Sep 02 s Thomas Deppe Christian & Marcella Morrison (Gerow). Va Epis Sch, HS Richmond Va, U Va BA 24, VTS 28 BD 31 DD 56. D June 28 Bp B D Tucker P June 29 Bp Thomson. m 26 Jul 34 Margaret Watt Wallace c 3. In-c S Jas & S Mark's Pars Va 28-29, Asst Incarn Dallas Tex 29-31, Supply Chapl NYC Mssn Soc 31, S Paul's U Va 31-32, R S Paul's Meridian Miss 32-37, R All SS Coll Vicksburg Miss 37-58

CHRISTIE, ELMER BURTON (Ol) 1805 38th Av, Seattle 22, Wash R Epiph 39-. b Riverside NJ 11 June 00 s James J Christie & Margaret Anne (Smith). U Pa BA 25, PDS STB 26 DD 51. D June 25 P June 26 Bp Matthews. m 20 June 23 Margaret B Lusk c 4. R S Andr Camden NJ, Vic Okanogan Co Mssns Wash 26-30, R Trin Hoquiam Wash 30-34, R S John's Olympia Wash 34-39. Dep Gen Convs 37-58, Mem Stndg Com Ol Pres same 53-58, Dioc Coun, Exam Chapl Chrmn same 54. Publ "The Strophic Arrangement of the Benedicte"

CHRISTY, ALFRED STEWART (La) 306 Walnut, Bunkie, La R Calv 56-. b New Orleans 28 Sep 01 s William Thomas Christy & Lucy Rice (Halvestin). Carr, Nash BD 39. D June 38 Bp Bratton for La P May 39 Bp Ivins for La. Chapl NYC Mssn Soc 38, Asst Chr Cathd New Orleans La 39, LocTen S Geo Ch & S Phil Chap New Orleans 40-41 R same 40-52, Can Mssnr Dio La 52-54. Dean East Convoc 41-44, Bd Mngrs Children's Home 44-48 Chrmn same 52-, Mem Bp & Coun 46-50, Dept Mssns & Ch Ext 46-50, Chrmn Dept CSR 48-50

CHURCH, (ALFRED) WHITNEY (LA) Box 153, Encino, Cal R S Nich 60-. b Honesdale Pa 20 May 10 s Maurice Thacher Church & Blanche Livingston (Whitney). HS Williamsport Pa, DuBose Meml Ch Trng Sch 44, U So. D Oct 44 P Oct 45 Bp Heistand. m 29 Nov 33 Sharon Fox. R S John's Bellefonte Pa 45-49, R Chr Bradenton Fla 49-52, LocTen Holy Nativ Bronx NY 52-53, R S Matt Seat Pleasant Md 53-55, Vic S Columba's Marathon Fla 55-57, R S Paul's Key West Fla 57-60

CHURCHILL, ERNEST WILLIAM (NY) 51 E Nauraushaun Av, Pearl River, NY NYC Mssn Soc Chapl Rockland St Hosp 58-. b Hamilton Ont 29 Sep 99 s John William Churchill & Amy Louise (Rouse). HS Buffalo, Carl BA 28, Sea BD 30, NYU MA 41. D Nov 29 Bp McElwain for CNY P June 30 Bp Coley. m 8 Aug 30 Ruth Irene Bardwell c 2. P-in-c Zion Windsor & S Luke's Harpursville NY 30-32, R Gr Nyack NY 32-45, Assoc R Calv NYC 45-47, Vic S Steph Pearl River NY 47-52 R same 52-58. Prot Chapl Rockland St Hosp 44-54. Pres Bd Rel Educ NY 36-37, Dean Convoc Ramapo 51-53

CHURNSIDE, LUCIEN EDWARD (CA) Box 13, Bluefields, Nicaragua, CA Hdmstr S Mark's Sch 47-. b Jamaica BWI 11 May 00 s George Alexander Churnside & Susan Louise (McDonald). Schs Jamaica. D May 59 P May 60 Bp Richards. m 21 Mar 39 Fanny Junietta Harrison c 4*

CIANNELLA, DOMENIC KENNITH (LI) 124 Jerusalem Av, Hicksville, NY R Holy Trin 59-. b Far Rockaway NY 23 Mar 21 s Vito Ciannella & Adeline Cecelia (Vigiano). HS Far Rockaway, U So BA 43 BD 45. D Dec 44 P Jul 45 Bp DeWolfe. m 27 Nov 45 E Annette O'Malley c 5. Cur S Steph Port Washington NY 45, P-in-c S Mark's Medford NY 45-47, P-in-c Messiah Central Islip NY & Chapl Central Islip St Hosp 45-51, P-in-c S Mary's Lake Ronkonkoma & S Mich & All Ang Gordon Hgts NY 47-51, R S Paul's Patchoque NY 51-59

CILLEY, ROGER HOWARD (Tex) 517 E Evans, Angleton, Tex R Holy Comf 58-. b Corning NY 22 May 18 s Leon Earnest Cilley & Leonette Buelah (Pettibone). NYU BS 47 MA 49, ETSSw BD 56. D Jul 56 P June 57 Bp Hines. m 19 Dec 42 Louise Adeline Bowne c 2. Chapl Tex A&M 56-58, Asst R S Thos College Station Tex 56-57 R same 57-58*

CISCEL, BENJAMIN HARVEY (LA) 4017 Northview La, Dallas 29, Tex Asst to R Gd Shpd 60-. b Milwaukee Wis 27 Feb 15 s Harvey James Ciscel & Hetty (Beauprie). HS Milwaukee, U Wis BSEE 41, MIT MSEE 47. Perp D June 53 Bp Keeler. m 10 Aug 40 Joy Blenis c 2. Asst to R S Geo Minneapolis Minn 53-55, Vic S Peter's Medford Lakes NJ 55-57, Asst to R S Mark's Altadena Cal 57-60

CLABUESCH, WARD HENRY (Mich) 9056 Niver, Allen Park, Mich R S Luke's 61-. b Bad Axe Mich 1 June 27 s Ernst G Clabuesch & Bertha (Schultz). Rur Agric HS Pigeon Mich, Mich St BA 50, GTS STB 53. D June 53 Bp Emrich P Dec 53 Bp Hubbard. m 22 May 54 Patricia A McGriff c 2. Cur All SS Pontiac Mich 53-55, R S Paul's Corunna Mich 55-61. Chrmn Mus Com Mich 58-60, Chrmn Mus Gen Conv 61, Exam Chapl 60-61

CLADERA, ESTEBAN P (LA) 2012 So Orange Dr, Los Angeles 16, Cal Vic Holy Fam No Hollywood 37-. b Spain 14 Nov 00 s Miguel Cladera & Francisca Ma (Perello). Rec Jan 37 Roman Ch. m 6 Aug 45 Inez M Koller. Can S Paul's Cathd LA

CLAGUE, WILLIAM JAMES (NY) 108 Gower, Staten Island 14, NY P-in-c All SS Mariners Harbor 59-. b NYC 9 Feb 25 s George Redvers Clague & Elma (Corbin). HS NYC, Hob BA 50, Berk STB 53. D May 53 P Dec 53 Bp Donegan. Vic Holy Trin Pawling NY 53-56 R same 56-59, P-in-c Chr Patterson NY 53-57. Chapl Trin-Pawling Sch 53-54*

†CLAIBORNE, Rt Rev RANDOLPH ROYALL Jr 2744 Peachtree Rd, Atlanta, Ga Bp of At 53-. b Farmville Va 7 Nov 06 s Rev Randolph Royall Claiborne & Mary Thomas (Clark). HS Marietta Ga, U Va BA 28, VTS BD 31 DD 50, U So DD 49. D June 31 Bp Gravatt for At P Jan 32 Bp Mikell, Con Suffr Bp of Ala 29 June 49. m 9 June 55 Clara Virginia Kinney Stribling. R S Jas Macon & In-c S Andr Ft Valley Ga 31-38, R Nativ Huntsville Ala 38-49, Suffr Bp of Ala 49-53

CLAIR, JOSEPH ROCKHILL (Pa) 6125 Cobbs Creek Pkwy, Phila 43, Pa R Epiph Sherwood Phila 57-. b Camden NJ 25 Aug 00 s Joseph Sylvester Clair & Mary Ann (Jacobs). Drexel Inst, U Pa, Syr PDS 27 STB 28. D June 27 P June 28 Bp Garland. m 22 Oct 30 Elizabeth L Llewellyn c 2. R All SS Williamsport Pa 27-31, R S Mark's Syracuse NY 31-43, Holy Cross Tryon NC 43-46, R Emm Corry Pa 46-53, R S Thos Hancock Md 53-56. Secy Archdnry Williamsport 29-31, Com Rel Educ, Del Prov Syns 44, 47-48, 50-51, Mem Dioc Coms on Coll Wk Rel Educ & A&N Cmssn, Asst Secy Dio Er, Exam Chapl Er 47-53, Com on Cans 46-48 & 50-51, Coms Evang St of Ch & Dept Prom 48-53, Instr to Older Men Entering the Ministry 48-53, Exec Coun Md 53-54, Mem Dioc Library Com 55. Chrmn Corry Pa Chapt ARC 47-53

CLAPHAM, STANLEY (Cal) c/o S Luke's Ch, Los Gatos, Cal Retired 61-. b Trowbridge Eng 1 Dec 93 s George Clapham & Kate Louise (Merritt). Hartley U Southampton, S Peter & S Paul Dorchester Oxf. D Nov 29 Bp of Pretoria for London P Dec 30 Bp of London, Rec Dec 43. m 18 Sep 35 Eleanor Schultz c 1. Toc H Lay-Mssnr Argentina 28, Toc H P-Mssnr Persian Gulf 31. Serv Eng 29-30, Chapl Mssns to Seamen Bombay India 31-35. R S Luke's Los Gatos Cal 41-61*

CLAPP, LORENZO RUSSELL (Dal) S Paul's Ch, Gainesville, Tex R S Paul's 61-. b Pittsburgh Pa 21 Dec 11 s Rev Walter Nicholas Clapp & Alice Preston (Muller). Nash 36 BD 40. D June 36 P May 37 Bp Taitt. m 9 June 38 Alice King Muir c 4. NYC Mssn 36-37, Cur S Luke's & In-c S John Bapt Germantown Phila 37-38, P-in-c S John's Chews Landing & Holy Spirit Bellmawr NJ 38-41, P-in-c Holy Innoc Beach Haven & S Peter's Barnegat City NJ 41-49, P-in-c S Peter's Seward Alaska 49-56, Vic S Luke's Stephenville Tex 56-61, Vic Trin Dublin Tex 59-61. Dean SW Dnry 57-61. Chrmn T&C Cmssn Dal 51-, Exec Coun Dal 61-

CLAPP, SCHUYLER LAMB (Mich) 1519 Myrtle, Detroit 8, Mich R Trin 58-. b Dorchester Mass 18 Sep 08 s Arthur Schuyler Clapp & Blanche Augusta (Lamb). HS Franklin Mass, Tufts Coll Eng Sch. D June 49 P June 50 Bp W B Roberts. m 11 Nov 29 Florence Parker c 4. Lay-Vic S Peter's Lake Andes SD 48-49 Vic same 49-52. Rgstr-Bursar Mich Dioc Sch Theol 57-

CLAPP, SCHUYLER LAMB Jr (Mich) 1815 No Oakley, Saginaw, Mich R Calv 60-. b Oceanside LI 22 Apr 31 s Rev Schuyler Lamb Clapp & Florence (Parker). HS Sharon Mass, Yankton Coll BA 52, SWTS BD 55. D June 55 BP Crowley for SD P Dec 55 Bp Gesner. m 22 June 57 Lynn Julie Holland c 3. M-in-c Chr Gettysburg SD 55-59, Cur All SS Detroit Mich 59-60

CLAPP, THADDEUS (WMa) 9 Shirley, Worcester 10, Mass R S Mark's 44-. b Pittsfield Mass 24 Dec 06 s Stuart Harold Clapp & Gladys Louise (Davenport). HS Wash DC, Wms BA 30, Chi 31, Harv 35, ETS BD 44. D Jul 44 P Jan 45 Bp W A Lawrence. Asst Fine Arts Harv & Radcliffe 33-35, Dir Artist's Gallery NYC 36-37, Dir Fed Art Proj Mass 38-42, Vic S Thos Auburn Mass 44-53. Auth var arts on art & liturgy*

CLARK, ALAN ROBERT (Minn) 315 W Morton, St Paul 7, Minn R Ascen 59-. b Minneapolis Minn 30 Oct 31 s Eleanor Elizabeth & Lowell Homer Clark. U Minn BA, SWTS, NW BD. D June 58 Bp H H Kellogg P Dec 58 Bp McNairy. m 4 June 55 Elinor Frances Clarke c 2. In-c S Columba's White Earth Minn 58-59. Legislative Com Minn Coun Chs 60, Labor's Com of Minn Inds 61. Chapl Minn NG. Contrib "Liv Ch"

CLARK, ALBERT LEE (Har) 908 No Nelson, Arlington 3, Va Assoc Min S Geo 61-. b Sunbury Pa 3 Feb 34 s Anthony Lee Clark & Ruth Esther (Albert). Harrisburg Acad Pa, Dick AB 55, VTS BD 58. D June 58 P Dec 58 Bp Heistand. m 8 June 57 Margaret Fraser Cleveland c 2. Vic S Andr Tioga & S John's Lawrenceville Pa 58-61, Vic S Jos Mt Pleasant Pa 60-61. Del Prov Syn 60

CLARK, ALFRED (Conn) c/o Mrs Frank Foreman, 104 Comberland Dr, Port Credit, Ont, Can Retired 59-. b London Eng 19 Feb 88 s Robert Clark & Caroline (Abram). Wandsworth Tech Inst London, U Tor, Wyc LTh 16. D June 16 P Aug 17 Bp of Qu'Appelle, Rec Nov 28. m 6 Sep 17 Bertha Lea. Serv Can 16-28. Asst R S Mary's Manchester Conn 28-31, R Chr East Haven Conn 31-59*

CLARK, ALLEN WILLIAM (NH) Sanbornville RFD, NH-. b Boston 18 Feb 96 s B Preston Clark & Josephine Francis (Allen). Noble & Greenough, Harv BA, UTS 22, ETS BD 23. D Dec 22 Bp W Lawrence P Jan 24 Bp Slattery. m 23 Doris Badger. Asst S Paul's Cathd Boston 23-26, R S Thos Hanover NH 26-31, R All SS Worcester Mass 31, R All SS Brookline Mass 33-39, R Calv Danvers Mass 39-58. Trust Hunt Meml Hosp Danvers Mass, Exam Chapl Ma, Gen Coun Koinonia Fndt Baltimore. Publ "Home Prayers" (Worship-by-mail) 28

CLARK, BAYARD STOCKTON (W) 3509 Woodley Rd NW, Wash 6, DC Can Natl Cathd S Peter & S Paul 61-. b New Haven Conn 22 Oct 16 s Franklin Taylor Clark & Katharine (Conger). Penn Charter Phila, Harv BA 40, VTS BD 45. D Oct 44 Bp W A Brown for Mo P June 45 Bp Scarlett. m 21 June 41 Charlotte Cheever Cushwa c 6. Asst Min S Peter's St Louis Mo 45-46, R Chr Cape Girardeau Mo 46-50, P-in-c S Alban's Mssn Houston Tex 50-51, P-in-c S Mich Houston Tex 50-53 R same 53-55, R S Barth Nashville Tenn 55-60. Pres Min All Cape Girardeau Mo 49 VP same Houston 55, Mem Tex Depts Prom Mssns & Chr Educ, Bp & Coun Tenn 57-60, Tenn Depts Chr Educ & Coll Wk

CLARK, BYRON JEAN (Cal) 316 Rolling Hills, San Mateo, Cal R Transfig 56-. b Oakland Cal 11 May 22 s Byron James Clark & Ethie Modeste (LaBreck). HS San Jose Cal, Ore St BS 47, CDSP BD 50. D June 50 P Dec 50 Bp Dagwell. m 3 Jan 42 Frances Murtle c 4. Asst S Mich & All Ang Portland Ore 50-52, R S Jas Coquille Ore 52-56. Dioc Yth Advsr Ore 52-56 & Cal 56-57, Dept Chr Educ Ore 52-56 Cal 56-57 Ore Dioc Coun & Dean SW Dnry 54-56, Del Prov Syn 54, 55*

CLARK, CHARLES HALSEY (NY) S Peter's Hall, Trin Theol Coll, 6-C Mt Sophia, Singapore 9, Malaya 56-. b NYC 2 Dec 26 s Alfred Marling Clark & Martha (Keck). Thacher Sch, Ya BA 48, Ya Div Sch, VTS BD 52. D June 52 P Dec 52 Bp Donegan. m 15 May 53 Priscilla Hannah (Potter) c 2. Asst Gr Hamden Conn 52-53, Non-par 53-56*

CLARK, CLARENCE CARROLL (NY) 503 W 112th, NY 25, NY Retired 49-. Ya PhD. D Dec 11 Bp Rhinelander P Jul 12 Bp Burch. R Chap of the Comf Par NY

CLARK, DANIEL EDWARD (WNY) 1032 Western Av, Topeka, Kan Can Gr Cathd 61-. b Buffalo NY 13 Sep 36 s Edward H Clark & Elva F (Groff). HS Buffalo, Syr BA 58, SWTS BD 61. D June 61 Bp Scaife. m 6 Aug 60 Lark Elaine Holden

CLARK, DAVID CARTWRIGHT (SF) Box 644, Brooksville, Fla Vic S John's 59-. b Detroit Mich 2 Jan 00 s Rev John Brittan Clark & Irene Cartwright (Woodbridge). HS Wash DC, Boston U, Yankton Coll SD, VTS. D Nov 31 P May 32 Bp Freeman. m 26 Nov 23 Frances Maurine Jordan c 2. D-in-c & R Trin Takoma Park DC 32-35, R Emm Cumberland Md 35-44, P-in-c Adv Cynthiana Ky 45-48, R S Luke's Mineral Wells Tex 50-51, Vic All SS Mssn Wichita Falls Tex 51-52 R 52, Vic Trin Mssn Henrietta Tex 51-52, Vic Gr Vernon & Trin Quanah Tex 52-53, R S Jas Macon & Chr Moberly Mo 53-55, R S Paul's New Smyrna Beach Fla 55-59, Vic S Marg Inverness & S Ann's Crystal River Fla 59-60. Civil Chapl Walter Reed Hosp 32-35, Chapl Md St Grd & Civil Def Corps Cumberland 41-44, Md Dioc Yth Coun 42-44, Eccles Crt 43, Internal Secur Trng Tact Sch USA 43, Conductor Dioc Sch Prayer 44, Del Prov Syn 44, 47, Chrmn Coll Wk Lex 44-46, Chrmn Dept Field & Publ 46, Dep Gen Conv 46, Mem Lex Exec Coun 44-48, Dean NW Dnry Dal 51-52, Chrmn Dal Dept Mssns 52, Chapl CAP 50-51, Secy No Convoc Cler Dio Mo 54-55. Corres for Ch mags*

CLARK, DAVID LANG (Ma) 13 Dennison, Waltham, Mass Asst Chr 61-, Stdt Harv Div Sch 59-. b Medford Mass 20 Mar 32 s Herbert Randolph Clark & Ethel Miriam (Lewis). Belmont Hill Sch Mass, Ya BA 54, ETS BD 57, Harv Div Sch. D June 57 P Dec 57 Bp Stokes. m 10 June 54 Sylvia Ann Smith c 2. Asst S John's Saugus Mass 57-59, Asst Chr Boston 59-61

CLARK, DAVID WILLIAM (Ariz) 335 Delgado, Santa Fe, NMex Retired 57-. b Belmont NY 19 Jan 89 s Rev Aaron Baker Clark & Sarah White (Booth). Kearney Milit Acad, Trin BA 12, Berk 18. D June 18 P Jan 19 Bp Burleson. m 6 June 18 Elizabeth Mann c 3. In-c Emm Rapid City & S Thos Sturgis SD 18-19, P-in-c Crow Creek & Lower Brule Ind Mssns SD 19-42, Supt Gd Shpd Mssn Ft Defiance Ariz 42-53, P-in-c San Juan Mssn Farmington NMex 53, Dir United Ch Com Ind Wk Twin Cities Area Minneapolis 53-57. Dean Niobrara Dnry 31-42*

CLARK, DONALD WALTFRED (Dal) 3550 SW Loop, Fort Worth 15, Tex R S Chris 59-. b Alhambra Cal 28 Oct 26 s H D Clark & Elizabeth Yule (Templeton). HS Niagara Falls NY, No Tex St Coll BA 48, Trin Coll Toronto U LTh 52 STB 54. D June 52 Bp C A Mason P Dec 52 Bp Burrill. m 15 Sep 51 Ritsu Kameda c 5. Vic Trin Dublin Tex 52-56, Vic S Matt Comanche Tex 52-53, Vic S Luke's Stephenville Tex 53-54, Vic S Tim Ft Worth Tex 56-57, Exec Secy Dept Mssns & Ch Ext Dio Dal 57-59. Exec Dir Camp Crucis Granbury Tex 54-56, Exec Coun Dal 56-, Mem Forw Plan Com 60-, Asst Dir Dioc Survey 61

CLARK, FORREST BEDFORD (NI) 104 Erie, Valparaiso, Ind R S Andr 54-. b Crawford Tex 23 Sep 16 s Clarence Lee Clark & Charlie Bernice (Garrison). HS Waco Tex, No Tex St Coll BA 48, Nash 49. D Jul 49 Bp Moore P Feb 50 Bp C A Mason. m 4 Sep 48 Katherine Collier Greer c 5. Vic Gr Dallas Tex 49-50, Cur Holy Cross Dallas 53-54. Exam Chapl NI

CLARK, FRANKLIN JONES (Be) 6327 Sunnybrook Rd, Flourtown, Pa Retired 47-. b Phila 23 Sep 73 s George A Clark & Hannah Lippincott (Jones). PDS STB 06 DD 40. D June 06 P Dec 06 Bp Whitaker. m 22 June 12 Eleanor Newhall Moss c 3. Cur Holy Trin Phila 06-08, R S Barn Reading Pa 08-11, Secy Natl Coun NYC 11-46, Secy Gen Conv 34-46

CLARK , GEORGE DALLAS (LA) 409 E Theodore, Banning, Cal Vic S Agnes' 59-. b Chicago Ill 2 June 03 s Thomas Carlyle Clark & Edith (Dean). HS Detroit, Amh BA 26, U So BD 45. D June 44 Bp Creighton P Dec 44 Bp Dandridge for Mich. m 26

Apr 30 Cleora Justine Quist c 2. Corporate Trust Bus Detroit 26-42. Exec Secy & Treas Dio Ia 45-47, R Trin Detroit Mich 47-48, Asst Min Chr Cranbrook Mich 48-51, R S Paul's Newport Ark 51-56, R Trin Jacksonville Ill 56-59

CLARK, HOLLAND BALL (Md) 336 Ida Av, Essex, Baltimore 21, Md Vic Holy Trin 60-. b Savannah Ga 18 Oct 26 s Reuben George Clark & Katherine Lee (Judkins). Woodberry Forest Sch Va, Ya BA 50, VTS BD 54. D June 54 Bp Barnwell P Mar 55 Bp Stuart. m 25 June 55 Jane Edmonds Smith c 2. Vic Gr Sandersville Ga 54-58, Vic S Mich Waynesboro Ga 54-59, Asst Chr Christiana Hundred Greenville Del 59-60

CLARK, HOWARD GORDON (Har) 215 No Front, Harrisburg, Pa Dean Cathd S Steph 55-. b 7 Jul 18 s William Howard Clark & Margaret Mary (Christman). Trin Sch, NYU BA 41, U Pa, PDS ThB 44 DD 61, Fell Inst Soc Rel & Soc Stds. D Dec 43 P Aug 44 Bp DeWolfe. m 10 June 44 June Rose Jennings c 5. Asst Chapl & Instr Epis Acad Overbook Pa 43-44, P-in-c S Mark's Medford NY 44-45, Chapl Camp Upton 44-46, P-in-c Chr Bellport NY 44-46 R same 46-50, P-in-c S Jas Brookhaven NY 44-50, R S John's Brooklyn NY 50-55. Trust Amer Ch Bldg Fund Cmssn, Dep Gen Conv 58, 61. Auth "Friends, Romans, Countrymen," "A Service of Devotion and Meditation on the Words of the Cross"

CLARK, HUGH SAVAGE (Pgh) 5659 Darlington Rd, Pittsburgh 17, Pa R Redeem 36-, Epis Chapl Carnegie Inst of Tech 46-. b Lancaster Mass 18 Feb 03 s John Calvin Lawrence Clark & Ethel May (Savage). HS Lancaster, Norwich U, Harv, Wesl BS 27, Berk STB 27 STD 54. D June 26 Bp Davies P May 27 Bp C B Brewster. Cur S Mart Birmingham Eng 27-28, Mstr Groton Sch Mass 28-29, Asst Min Calv Pittsburgh 29-36, Chapl USAAF 43-46

CLARK, JAMES BRICE (Neb) 129 No 40th, Omaha 31, Neb R S Barn 54-. b Phila Pa 19 Dec 24 s James Brice Clark & Adalene Elizabeth (Lunn). HS Abington Pa, Tem BS 46, PDS BTh 49. D Mar 49 Bp Remington P Nov 49 Bp Hart. m 25 Aug 60 Dixiana Stephens. Asst Chr Media Pa 49, Vic S Ambr Phila Pa 49-51, Vic S Andr Lewisburg Chapl Buc & Vic Chr Milton Pa 51-54. Pres Omaha Cler 59-60. Auth "Sacraments Give God's Grace," "The Whole Church." Comp "Missa Sancti Barnabae"

CLARK, JAMES HOLCOMB (WMa) 70 Sunset Av, Amherst, Mass R Gr 61-. b Hinsdale Ill 6 Apr 26 s Goodwin Clark & Martha Ellen (Holcomb). HS Hinsdale, U Mo BJ 49, ETS BD 52. D June 52 Bp Heron P Dec 52 Bp Lichtenberger. m 10 Sep 49 Mary Ellen Tribolet c 2. M-in-c S Paul's Ironton S Peter's Bonne Terre & Trin DeSoto Mo 52-55, Asst S Paul's Akron O 55-57, R Ascen St Louis Mo 57-61

CLARK, JOHN BOOTH (SD) Box 37, Mission, SD Chapl Bp Hare Sch for Dak Boys & Actg P Trin Mssn 58-. b Schuylerville NY 13 Nov 87 s Rev Aaron Baker Clark & Sarah White (Booth). Kearney Milit Acad, Trin BA 12, Berk BD 15. D Aug 15 Bp Biller P June 16 Bp Johnson. m 12 Sep 17 Rebecca E Miller (dec) c 6. Assoc Min Rosebud Ind Mssn 15 Supt Presbyter same 19, Supt Presbyter Sisseton Ind Mssn 27-34, Supt Presbyter Standing Rock Mssn 34-56, Supt Presbyter Cheyenne Ind Mssn 34-36, P-in-c S Phil Dupree SD 34-41, P-in-c Trin Lemmon SD 36-55, P-in-c S Jas Mobridge SD 40-57, Supt Presbyter ND Ind Mssns 43-52, P-in-c S Mark's Mssn Timber Lake SD 47-57, P-in-c Geth & Sisseton Ind Mssns SD 57-58. Exam Chapl 32-47, Exec Coun 35-40, Dep Gen Conv 52, Chrmn Sum Trng of Native Catechists 59-61. Adapted Par Coun Rules to Indian Reservation Conditions printed in Engl & Dakota, Auth pamph "Holy Matrimony" in Engl & Dakota

CLARK, JOHN LELAND Jr (SO) 2901 Clifton Av, Cincinnati 20, O Asst Calv & Epis Chapl U Cinc 60-. b St Louis Mo 17 Aug 33 s John Leland Clark & Marian (Boughner). U HS Urbana Ill, Ken AB 55, ETS BD 58. D June 58 Bp F C Lawrence P Dec 58 Bp Hobson. m 20 Dec 56 Arva Rosenfeld c 1. Asst S John's Worthington O 58-60

CLARK, KENNETH RAYMOND Jr (Tex) 1420 Redbud Trail, Austin 4, Tex Vic S Mich Mssn 61-. b Oklahoma City Okla 16 Feb 31 s Kenneth Raymond Clark & Virginia Lee (Gusman). HS Houston Tex, U Houston BA 52, ETSSw BD 61. D May 61 Bp Hines. m 6 Feb 53 Jo Ann Lewis c 3

CLARK, LAWRENCE DAVIS Jr (Me) 116 Penobscot, Rumford, Me Vic S Barn 53-. b Limington Me 9 Apr 27 s Lawrence Davis Clark & Irene Helen (Libby). HS South Portland Me, Bow BA 50, GTS 53. D June 53 P Mar 45 Bp Loring. Cur S Thos Camden Me 53. Dioc Yth Cmssn 57-, Dir S Thos Dioc Cntr 57-

CLARK, PAUL AUSTIN (SD) 1105 So Dakota Av, Sioux Falls, SD Can Calv Cathd 58-. b Winner SD 21 Nov 23 s Rev John Booth Clark & Rebecca (Miller). HS Mobridge SD, Trin BA 47, Ya MA 49, Berk STB 51. D June 51 P Jul 52 Bp W B Roberts. m 7 June 51 Lois Townsend c 6. Asst Pine Ridge Mssn SD 51-54, P-in-c Gr Decorah Gr Cresco & The Sav Clermont Ia 54-58

CLARK, PAUL LESLIE, OSF (SF) Little Portion Monastery, Mt Sinai, NY-. b Denver 13 Jul 91 s Charles Claude Clark & Jessy May (Stockberger). HS Wadsworth, Actual Bus Coll, Butchel Coll U Akron O, Nash. D May 24 Bp Webb P June 26 Bp Ivins. Vic S Andr Chap Kenosha Wis 25, Asst P S Jas Par Cleveland 26-43, R Gr Cedar Rapids Ia 43-46, Postulant Commun Gd Shpd Bluffton SC 46-48, OSA*

CLARK, RAYMOND HUNTER (Wyo) 137 W Works, Sheridan, Wyo R S Peter's 49-. b Olean NY 27 Mar 18 s Roy Hoxie Clark & Helen (Burgart). HS Olean, U Ida BA 40, SWTS BD 43. D Feb 43 P Nov 43 Bp Cross. m 7 June 41 Mary Edna Harmer c 3. Vic S Jas Pullman & Gd Samar Colfax Wash 43-47, Can S Matt Cathd Laramie & Epis Chapl U Wyo 47-49

CLARK, RICHARD BIERCE (A) Greenville, NY R Chr Greenville & Trin Rensselaerville 50-. b Canton O 7 Sep 10 s William Whittier Clark & Olive (Cavanaugh). Andover, Ken PhB 36, Bex BD 36. D June 36 P Dec 36 Bp Rogers. m 13 Aug 38 Jane Potter Bulger c 4. Asst R S Paul's Albany NY 36-39, R Chr Geneva O 39-41, Chr Troy NY 41-43, S Mark's Malone NY 43. RurD Albany Dnry 53-55, Pres Greene Co Area Coun 56-57

CLARK, RICHARD DAY (WMa) Williston Acad, Easthampton Mass Mstr Greek & Lat 59-. b Binghamton NY 21 Nov 28 s John Oscar Clark & Gladys Jeanette (Tilbury). HS Binghamton, Hartwick BA 50, Berk STB 53. D June 53 Bp Barry P Dec 53 Bp Richards. Asst R Gr Medford Mass Chapl Epis Stdts Tufts & Lectr Rel Crane Theol Sch 53-54. P-in-c S Peter's Hebron Conn 54-55, Chapl Rectory Sch Pomfret Conn 55-59

CLARK, RICHARD HOLDER (Har) Retired 47-. b 13 June 04. D June 45 Bp Heistand. m 1 Apr 23 Charlotte V Blatzer c 4. M-in-c S Luke's Mechanicsburg Pa 45-47*

CLARK, RICHARD WILLIAM (Tenn) S James' Ch, Union City, Tenn P-in-c S Jas Union City & S John's Martin 61-. b Parkersburg WVa 5 May 14 s Ralph Charles Clark & Margaret Ann (Rudge). HS Baltimore, U So. D June 54 Bp Bram P June 61 Bp Vander Horst. m 5 Jul 34 Marguerite E Hughes c 3. Asst S Barth St Petersburg Fla 54-57, D-Asst S Peter's Columbia Tenn 57-61

CLARK, ROBERT EDGAR (WNY) S Peter's Rectory, Hobart, NY D-in-c S Peter's Hobart S Paul's Mssn Bloomville & Gr Stamford 61-. b Batavia NY 29 May 30 s Charles Edward Clark & Emily Constance (Spink). HS Kenmore NY, Bowling Green St U BSEd 58, PDS STB 61. D June 61 Bp Scaife. m 29 Dec 56 Anne M Thompson c 3

CLARK, ROBERT EDWARD STOLLE (Cal) 2227 18th Av, San Francisco 16, Cal D All SS 60-. b Los Angeles Cal 12 Nov 18 s Maurice Edwin Clark & Esther Ruth (Stolle). HS Exeter Cal, Sequoias Jr Coll AA 40, San Francisco St Coll BA 48 MA 50. Perp D June 56 Bp Dagwell. m 17 June 44 Louise Marie Unsinn. Min All SS Portland Ore 56-60

CLARK, ROLAND ELLIS (WVa) 207 Thayer, Grafton, WVa Vic S Matth Grafton 60- & All SS Clarksburg 61-. b Washington DC 26 Sep 23 s Albert Henry Clark & Mary Helen (Miller). Benj Franklin U MCS 50, G Wash BA 56, VTS BD 60. D June 60 P Dec 60 Bp W C Campbell. m 20 Jul 43 Helen Virginia Iden c 4. Sem-in-c Holy Spirit Summit Point & Gr Middleway WVa 59-60

CLARK, VANCE NORMAN (Ga) 1106 W 4th, Tifton, Ga R S Ann's 58-. b Canton O 14 May 26 s Harold Nelson Clark & Loretta Katherine (Plotner). HS Altoona Pa, Dick BA 47, Westminster Theol Sem STB 50, Sch Theol U So. D June 57 P Feb 58 Bp Stuart. m 19 June 46 Elva Madelyn Bascom c 3. Meth Min 50-56. Cur S Mark's Brunswick Ga 57-58

CLARK, WILLIAM HAWLEY (Ma) 11 Elm, Concord, Mass R Trin 51-. b Escanaba Mich 10 May 19 s William James Clark & Katherine Elsie (Hawley). HS Escanaba, Amer U Beirut, U Mich BA 42, Chi TS, ETS BD 45, Ya STM 52, S Aug Coll Canterbury 60-61. D Sep 45 Bp Perry P Apr 46 Bp Creighton. m 12 June 43 Rosemary Ellen Lehman c 3. Asst R S Paul's Flint & Vic Trin Chap Flushing Mich 45-49, P-in-c S Peter's Monroe Conn 49-51, Tutor ETS 51-57. Dioc Dept Chr Educ 53-59, Pres Mass Cler Assoc 53-54, Chrmn Dioc Refugee Resettlement Com 54-56, Chrmn Dioc Com Ecum Rela 56-60, Dioc Coun Ma 58-60

CLARK, WILLIS GAYLORD (NC) 927 West, Macon, Miss Retired 52-. b Montgomery Ala 21 Apr 81 s Frank B Clark & May (Banks). Ala Poly Inst BS, U So 07, Erskine DD 38. D May 07 P May 08 Bp Beckwith. m 31 Jul 07 Lottie Ivy Hibbler. Mssy Dothan Ala 07, Sr Asst S John's Montgomery Ala 08, R S Steph Eutaw Ala 08-12, S Andr Birmingham Ala 12-16, Trin Asheville NC 16-25, S Andr Tampa Fla 25-31, R S Peter's Charlotte NC 31-46 R Emerit same 46-, R Trin Pass Christian Miss 47-52. Dep Gen Conv 22, 28, 31, 40, Stndg Com 20-25, 27-31, 33-45, Exec Coun 40, Chrmn Dept CSR 40

CLARKE, ELISHA SALATHIEL Jr (SF) Box 567, NW Branch, Miami, Fla R Incarn Miami 58- & Vic S Ann's Hallendale 56-. b Miami Fla 30 Jul 21 s Elisha Salathiel Clarke & Fredricka Theodora (Johnson). HS West Palm Beach Fla, S Aug Coll BA 45, Bp Payne Div Sch BD 48. D June 48 Julia Rebekah Smith c 3. Vic S Matt Delray Beach Fla 48-53, Vic S Jas Tampa Fla 53-56, Vic Incarn Miami Fla 56-58*

CLARKE, GEORGE (Er) 211 Walnut, Clearfield, Pa R S Andr 52-. b Manchester Eng 16 Feb 09 s John William Clarke & Florence Elizabeth (Jones). D Nov 50 P Sep 51 Bp Sawyer. m 15 Jan 40 Bertha Belle Phelps c 2. Capt Ch Army 29-40. Vic S Lawr Osceola Gd Shpd Hawk Run S Sav Gearhartville & Holy Trin Houtzdale Pa 49-52

CLARKE, JAMES EDWARD (SO) 985 Forest Av, Glendale, O R Chr 46-. b Watertown NY 4 June 00 s Edward Clarke & Harriette Elizabeth (Johnson). HS Watertown, S Steph Coll BA 25, GTS 28. D Apr 28 P Oct 28 Bp Coley. m 26 Aug 33 Julia Helen Steere c 2. Assoc R S Paul's Owego NY 28-30, R S Paul's Endicott NY 30-31, R Chr Oswego NY 31-43, Chapl USA 41-46, Actg Dean S Mary's Cathd Memphis Tenn 45-46*

CLARKE, KENNETH EDWARD (SO) 203 Cambridge Av, Terrace Park, O R S Thos 52-. b Wilmington Del 26 Oct 22 s George Robert Clarke & Beatrice Anne (Blackwell). Friends Sch Wilmington, Buc, U So BA 47 BD 47 & grad wk. D Mar 47 Bp McKinstry P Dec 47 Bp Littell. m 10 June 48 Amelia Huntington Ashton c 3. Cur Cathd S John Wilmington Del 47-48, R S Anne's & Assoc Tchr S Andr Sch Middletown Del 48-52. Coll Prchrs, Inst Advanced Pstrl Stds. World Order Com Dept CSR 57-58, Chrmn Dept Evang SO 60-, Mem OSL. Contrib "Wit" & "New Life"

CLARKE, LLOYD AUSTIN (Ala) 1050 Azalea Rd, Mobile, Ala Vic S Luke's 60-. b Atlanta Ga 5 Jul 21 s Lloyd A Clarke & Charlotte Hope (Dew). HS Atlanta, W&M AB 43, VTS BD 55. D June 55 P June 56 Bp Gunn. m 8 Sep 46 Vera Jean Briggs c 2. Off USN 43-46, HS Tchr 47-51. Asst S Andr Warwick Va 55-56, P-in-c S Steph Warwick Va 56-57 R same 57-60

CLARKE, LLOYD WILLIS (CNY) 227 Sherman, Watertown, NY R Trin 55-. b LeMars Ia 15 Mar 02 s Wren Scott Clarke & Mary Josephine (Willis). HS LeMars, U Minn, U So BA 25, VTS BD 28. D Jul 28 Bp Longley P May 29 Bp Reese. m 27 June 31 Martha Haygood Hall c 1. Asst & R Gr Waycross Ga 28-29, R Gd Shpd Athens & Gr Pomeroy O 31-37, Can Chr Ch Cathd Louisville Ky 37-40, Epis Chapl U Minn R Holy Trin & P-in-c S Tim Minneapolis 41-45, Dean S John's Cathd Albuquerque NMex 45-55. Stndg Com NMex 54, Dean Dist Convoc CNY 61, Mem Dioc Coun & Depts Mssns & Laity, Dioc Com on Structure & Strategy, Pres Coun Soc Agencies NMex 54-55, Dep Gen Conv 52, Del Prov Syn 54, Del Angl Congr 54. Bd Dir Jefferson Co NY Mental Health Assn 61. Cit & medallion Amer Heart Assn 59

CLARKE, PHILIP GRIFFEN Jr (SC) 803 Montague Av, No Charleston, SC R Gd Shpd 58-. b Spartanburg SC 3 Jul 26 s Philip Griffen Clarke & Lyl (Willis). HS Spartanburg, Wofford, U SC, U So 53. D June 53 Bp Gravatt P Apr 54 Bp Cole. m 14 May 54 Anne Gignilliat c 1. Assoc Min S Paul's Pendleton SC 53-54, P-in-c Ascen Seneca & S John's Walhalla SC 53-56, Asst R Gd Shpd Raleigh NC 56-58

CLARKE, RICHARD KENT (Al) S Paul's Mssn, Holikachuk, Alaska P-in-c S Paul's 60-. b Springfield Mass 8 Aug 35 s Louis Campbell Clarke & Hazel Gertrude (Warren). HS Springfield, Wesl BA 57, UTS, ETS BD 60. D June 60 Bp Hatch P Dec 60 Bp Gordon

CLARKE, ROBERT (E) Stevensville, Md R Chr 60-. b Waterloo Ont Can 15 Oct 04 s Reuben Clarke & Clara (Sass). Collgt Inst Kitchener Ont, Wyc 24-25. D Nov 30 Bp Tyler P Mar 32 Bp Bartlett. m 20 Feb 25 Winifred Myers c 4. In-c Mssns Bathgate Pembina Walhalla Walshville Grafton & Park River ND 28-34, R Gr Jamestown & In-c Mssns Carrington New Rockford & Fessenden ND 35-44, R S Mark's Ft Dodge & In-c Mssns Sac City & Carroll Ia 44-49, R S John's Mt Rainier Md 49-56, R Spring Hill Par Quantico Md 56-60. Chrmn Dept Rel Educ ND 35-44, Secy Convoc ND 41-44, Chrmn Jamestown Recreation Com ND 42-44, Asst Secy Conv Dio Ia 45-46, Dep Gen Conv 40

CLARKE, ROBERT JAMES (N'k) 314 Palisade Av, Fort Lee, NJ R Gd Shpd 53-. b Liverpool Eng 12 Sep 99 s John & Mary Elizabeth Clarke. GTS STB 31. D June 31 P May 32 Bp Stearly. m Aug 32 Margaret Hellstrom c 3. Vic S John's So Englewood NJ 31, Vic Redeem Palisades Park NJ 32, R Transfig Woodcliff NJ 34-37, Vic Gd Shpd Fort Lee NJ 37-53. Exam Chapl N'k

CLARKE, WALTER MALCOLM Jr (SanJ) 1526 So 4th, Los Banos, Cal R S Alban's 58-. b Oakland Cal 14 Apr 13 s Walter Malcolm Clarke & Emma Minola (Chandler). HS Yonkers NY, Berea Coll BA 41, U Cal MA 58, Ya BD 44. D June 50 P Dec 50 Bp Walters. Congreg Min 44-50. Vic Gd Shpd Reedley Cal 50-56

CLARKSON, ALLEN BOYKIN (Ga) 2347 Walton Way, Augusta, Ga R Gd Shpd 42-. b Columbia SC 15 May 13 s Nathaniel Heyward Clarkson & Floride (Cantey). HS Columbia, U SC BA 36, U So BD 39. D June 39 P June 40 Bp Gravatt. m 10 Feb 42 Mary Hamby c 5. R Trin Edgefield SC 39-42, Mssy-in-c Our Sav Trenton & Gr Ridge Spring SC 39-42. Dep Gen Conv 49, Fndr & R Epis Day Sch Augusta Ga 39-42, Mem Prov Coun 50-53, Chrmn Prov Par Sch Com 51-, Mem Coun Epis Sch Assn

CLARKSON, JOHN GORMAN Jr (SF) 2500 16th No, St Petersburg 4, Fla R S Bede's 60-. b Hopkins SC 7 Jan 26 s John Gorman Clarkson & Sarah Elizabeth (Fellers). HS Lykesland SC, U SC BA mcl 49, VTS BD 52. D June 52 P Mar 53 Bp Gravatt. m 4 June 48 Mary Frances Taylor c 4. M-in-c S Paul's Batesburg & Gr Ridge Spring SC 52-56, Asst Ascen Clearwater Fla 56-60. Dir Dioc Camp & Conf Cntr 52-56. Phi Beta Kappa

CLARKSON, THOMAS SIMONS (EC) c/o Lt J J Gilliam, 1647 B/River Village, Fort Belvoir, Va Non-par 61-. b Charlotte NC 15 June 03 s Heriot Clarkson & Mary Lloyd (Osborne). HS Charlotte, U NC BA 27, VTS 29. D Jul 29 Bp Penick P Jul 31 Bp Cheshire. m 17 June 33 Frances Herbert Cole c 2. D-in-c Trin Mt Airy & Galloway Meml Elkin NC 29-31, P-in-c S Gabr Selma & S Paul's Smithfield NC 31-36, P-in-c S Jas Taylor & Gr Georgetown Tex 37, P-in-c S Jas & City Mssy Houston Tex 38, P-in-c S John's Minden Trin Homer & Redeem Ruston La 39-41, P-in-c All SS Tupelo & Gr Okolona Miss 41, Chapl (Capt) USA 42-46 & 50-56, P-in-c Chap Ascen Baltimore Md & Indl Chapl Glenn L Martin Aeroplane Factory 46-50, R Gr Cismont All SS Stoney Pt & S Andr Chap Campbell Rd Va 56-59, R S Phil Southport & P-in-c S Thos Atkinson S Mary's Burgaw & All Souls' Northwest NC 59-61. Chapl (Maj) USAR 56-

CLARY, HUGH VALENTINE Died 7 Dec 60. For data see 59 Edition

CLARY, SIDNEY GRAYSON (SC) 92 Church, Charleston, SC R S Phil 57-. b Disputanta Va 16 Oct 21 s Thomas Fenner Clary & Evelyn Clark (Figg). HS Disputanta Va, W&M BA 43, VTS BD 49. D June 49 Bp W A Brown P June 50 Bp Gunn. m 3 Aug 46 Olive Jean Beazley c 2. R S Andr Lawrenceville M-in-c Emm Callaville & Trin-S Mark's Alberta Va 49-51, R Calv Tarboro NC 51-57. Exec Coun NC 56-57 SC 59-61, Exam Chapl NC 55-57, Stndg Com SC 59-61, Chrmn Dept Chr Educ SC 60-61, Chrmn Dioc Advance Fund 59-61, Dep Gen Conv 61

CLAUDIUS, GERALD LIONEL (WMo) 525 So Kensington, Kansas City 24, Mo R S John's 59-. b Omaha Neb 24 Sep 16 s August Henry Claudius & Constance Adelaide (Moriarty). HS Omaha, Omaha U BS 39, SWTS BD 42. D Mar 42 P Sep 42 Bp Brinker. m 9 June 47 Emagene Martin Foster c 3. R S Thos Falls City Neb 42-50, P-in-c Gr Tecumseh Neb 43-50, P-in-c S Mary's Delphi Ind 50-56, R Trin Logansport Ind 50-59. Chrmn Neb Dept CSR 47-50, Chapl Logansport Ind St Hosp 51-55, Mem Bp & Coun NI 56-59

CLAWSON, DONALD RICHARD (Pgh) 1522 Coraopolis-Carnot Rd, Coraopolis, Pa In-c S Phil 58-. b Pittsburgh Pa 17 Apr 33 s Richard N Clawson & Hannah Margaret (Thompson). HS Pittsburgh, U Pgh BA 55, GTS STB 58. D June 58 Bp W S Thomas P Dec 58 Bp Pardue. m 21 June 58 Elizabeth Louise Proud c 1. Dept Chr Educ Pgh 59-

CLAY, FREDERICK GUION (SHB) 29 E Chestnut, Sharon, Mass Sales Engineer Foxboro Co 57-. b NYC 8 Jan 29 s Frederick Guion Clay & Virginia Elizabeth (Hayward). HS Bernardsville NJ, Leh BS 50, Berk STB 56. D June 56 P Feb 57 Bp Warnecke. m 11 Apr 53 Mary Catherine Jones c 3. M-in-c S John's Ashland Pa 56-57

CLAYTON, PAUL RAYMOND (Pa) 21 Home Rd, Hatboro, Pa D-Asst S Anne's Abington 61-. b Lansdale Pa 19 Oct 09 s Frederick Arthur Clayton & Mathilda (Livesey). HS Lansdale, U Md DDS 33. Perp D Apr 61 Bp Armstrong. m 26 June 36 Mabel Cooley c 2. Pres Bucks-Montgomery Co Dental Soc 49, Pres 2nd Dist Dental Soc 59

CLAYTON, ROBERT LESLIE (Vt) Box 97, Manchester Center, Vt P-in-c S John's Manchester 55-, R Zion Manchester Center S Marg Middletown Springs & S Paul's Wells 58-. b Princeton NJ 30 Mar 14 s Robert Donahue Clayton & Dorothy Walker (Warren). HS Princeton, Bard BA 33, GTS STB 39, S Aug Coll Canterbury Eng 53-54, Oxf 54-55. D May 39 P Dec 39 Bp Gardner. m 22 Dec 55 Ruth Elizabeth Hasken c 2. Tutor & Fell GTS & Vic S Mary's Chap Westbury NY 39-41, R Redeem Addison & Cur Chr Corning NY 41-42, R S Mary's Keyport & Trin Matawan NJ 42-44, Chapl & Hist Mstr S Bern Sch 44-46 R same 46-53. Chrmn Dept Chr Educ Vt 58-, Exec Coun 57-, Dep Gen Conv 61, Chrmn Ecum Cmssn 58-

CLAYTON, SHERWOOD STROBEL (La) 3720 Canal, New Orleans 19, La R Gr 47-. b St Francisville La 8 Oct 07 s William De Lamar Clayton & Anna (Strobel). HS New Orleans, Tulane U BA 28, VTS BD 31. D June 31 P May 32 Bp J C Morris. Cur Gr New Orleans 31-34, R S John's Ft Worth Tex 34-46. Dep Gen Convs 40, 46 & 52-61, Stndg Com & Chrmn Dept Chr Educ Dal, Stndg Com La 48-58 & 60-61 Pres same 54-58, Bp & Coun La 49-58

CLAYTON, WILLIAM HENRY, SSJE (WMa) 331 Koyami, Kurume Machi, Kitatama Gun, Tokyo, Japan-. b Springfield Mass 14 Dec 16 s William Henry Clayton & Minnie Mott (French). HS Springfield, SWTS 53. D June 53 Bp W A Lawrence P Jan 54 Bp of Nassau for WMa. Asst Secy Publs Monastery S Mary & S John Cambridge Mass, Secy Publ 53, Guest Mstr 53, Ward Gen FSJ 54, Dep Asst Superior SSJE 53-60*

CLAYTOR, EDWARD McCRADY (USC) Rt 1, Hopkins, SC R S John's Congaree & Zion Eastover 59-. b Hopkins SC 25 Aug 95 s Hubert Claytor & Mary Hugenin (Clarkson). Cit BS, U So. D Jul 24 P Jul 25 Bp Finlay. m 15 Dec 23 Helen Thruston Barton c 5. M-in-c Trin Edgefield SC 24-27, Mssnr-in-c S Paul's Quincy Fla 27-41, P-in-c Gr Waycross & S Andr Douglas Ga 41-44, P-in-c Chr Ch & Atone Augusta Ga 44-51, R S Peter's-by-the-Sea Charleston SC 51-59. Chapl Harriotte Pinckney Hm for Seamen Charleston SC 51-57

CLEASBY, CLARENCE SAWYER Jr (RI) 39 Hersey Rd, Cranston 10, RI Cur Gr 58-. b Springfield Mass 5 Dec 15 s Clarence Sawyer Cleasby & Ethel Florence (Lord). HS Cranston RI, Br, ETS BD 58. D June 58 P Mar 59 Bp Higgins. m 19 Aug 39 Dorothy Frances Frost c 2. Providence Br Mngr Ben Elfman Carpet Co 35-55. Secy Com Prom & Publ RI. Dir RI Masonic Yth Fndt

CLEATOR, KENNETH IRVING (Cal) 525 Midway Blvd, Novato, Cal Vic S Fran Assisi 59-. b Brantford Ont Can 6 Jul 14 s George Henry Cleator & Alice May (Hannon). Brantford Collgt Inst, McMaster U BA 40 Div Sch BD 43, UTS STM 47. D Dec 59 P June 60 Bp Pike. m (1) wife dec, c 1, (2) 6 Jul 59 Bernice Margaret Brown c 2. Min United Ch of Canada 43-59. Auth children's stories in Un Ch Can publs & rel newspaper column

CLEAVELAND, GEORGE JULIUS (Va) 707 Ratcliffe Av, Richmond 22, Va R Ascen 53-. b Salem NH 21 Apr 96 s Rev Willis Milton Cleaveland & Ida Maude (Robinson). Pub Schs, Rac, VTS 20 DD 52. D June 20 P June 21 Bp Gravatt. m 3 June 24 Agnes Louise Price. D-in-c S Paul's Williamson WVa, R Gr

Clover Lick WVa, Trin Hamilton O 25-26, P-in-c Calv Montgomery WVa 26-36, Ascen Hinton WVa 28-36, R All SS Aliquippa Pa 36-38, P-in-c S Steph & assoc mssns Romney WVa 38-40, R S Steph Romney & Gd Shpd Parkersburg WVa 40-45, Can Wash Cathd & Chapl Coll Prchrs Wash DC 46-53. Auth "American Recognition of Presbyterial Ordinations, Religion in Life," "American Book of Common Prayer" (w J W Sutter)

CLEBSCH, WILLIAM ANTHONY (Va) 606 Rathervue Pl, Austin, Tex Prof of the Hist & Mssn of the Ch ETSSw 56-. b Clarksville Tenn 27 Jul 23 s Alfred Clebsch & Julia (Wilee). HS Clarksville, U Tenn BA 46, VTS BD 46 STM 51, UTS ThD 57. D Jul 46 Bp Dandridge P Sep 47 Bp Creighton. m 10 June 44 Betsy Berkeley Birchfield c 2. Epis Chapl & Lectr Rel Mich St U & Asst Min S Paul's Lansing Mich 46-49, Instr & Asst Prof Ch Hist VTS 49-56. Ed "The Epis Overseas Mssn Review" 55-59, Bd Mngrs Ch Hist Soc 55-, Ed Bd "Angl Theol Review" 56-

CLEM, REMEY LELAND (WK) S John's Sch, Salina, Kan Supt S John's Sch 36-. b Gresham Neb 31 Jul 00 s Albert Leander Clem & Dolly (Lanphere). HS Gresham, U Neb BA 28 MA 35. D Apr 40 Bp Spencer for Sa P May 41 Bp Nichols. m (1) 23 May 26 Bernice V Thompson (dec) c 2, (2) 5 Feb 51 Ruth DuPuy Bassett

CLEM, WALTER WILLIAM (NH) Carpinteria, Cal-. b Barre Mass 18 Jul 02 s Charles Edgar Clem & Minnie (Ryley). Worcester Acad, U Va 31, VTS 34. D Jul 34 Bp Hobson for SwVa P Jul 35 Bp Jett. In-c S John's Waynesboro Va 34-35, R S Paul's Macon Ga 35-41, R Chr Exeter NH 41-44*

CLEMENT, HENRY HARMAN (W) 1734 "P" NW, Wash 6, DC Retired-. b Vicksburg Mich 27 Oct 71 s Rosa Belle & George M D Clement. HS Vicksburg, St Tchrs Coll Ypsilanti Mich 00, St Tchrs Coll Greeley Colo BPd 03 MPd 04 BA 15. D June 06 P June 08 Bp Olmsted. m (1) June 93 Aurora Wetheby (dec), (2) 2 Jul 13 Ellis Meredith. LayR Gr Georgetown Colo 05-07 D-in-c same 07-08, P-in-c S Paul's Ft Morgan Colo 08-11, R Emm Denver Colo 11-12, Asst S Thos Wash DC 40-48, Asst to R S Marg Wash DC

CLEMENT, ROBERT OTIS (Conn) Grace Ch Rectory, Yantic, Conn R Gr 56-. b Nashua NH 1 Dec 17 s Otis David Clement & Gladys Elizabeth (Nixon). HS Nashua, U NH BA 38 U So BD 51. D June 51 P Dec 51 Bp Hall. Vic S Mary's Penacook NH 51-56*

†CLEMENTS, Rt Rev JAMES PARKER (Tex) Box 8216, Houston 4, Tex Non-par 61-. b Revere Mass 9 Aug 11 s Henry Chester Clements & Elizabeth Maude (Duggin) HS Revere, Baylor U BA 36, VTS 39 DD 58, U So DD 57. D Jul 39 P Sep 40 Bp Quin, Con Suffr Bp of Tex 29 Aug 56. m 41, c 2. M-in-c S Geo Texas City Tex 39-42, R All SS Chap Austin Tex 42-43, Chapl USNR 43-46, R Chr Tyler Tex 46-50, R S Mark's Houston Tex 50-56, Suffr Bp of Tex 56-60. Dep Gen Conv 49, Chrmn Bd Exam Chapl 49, Exec Bd Dio Tex 46-49, Mem Stndg Com 51-52, Bd Trust S Steph Sch 50-53. Fell Coll Prchrs Wash DC*

CLEVELAND, JOHN MARSHALL (C) 6942 So Crandon Av, Chicago 49, Ill Epis Chapl Cook Co Hosp & On Staff Bp Anderson House 59-. b Glendale O 24 Sep 00 s James Harlan Cleveland & Grace Elizabeth (Matthews). Melvin Sch NYC, U Wis BA 25, GTS 29. D Mar 29 Bp Matthews for Mil P Oct 29 Bp Ivins. m 9 Aug 26 Dorothy L'Hommedieu c 2. Cur S Luke's & Vic S Steph Racine Wis 29-30, R Gr Hartland & Holy Innoc Pine Lake Wis 30-38, R S Andr Farm Ridge Wis 38-40, Chapl Ill St Pen 40-44, R S John's Lockport Ill 40-48, R S Paul's Manhattan & Gr New Lenox Ill 44-48, Asst Epiph Chicago 48-50, Vic S Luke's Chicago 50-54, Asst S Marg Chicago 55-57, On Staff City Mssns Chicago 57-. Chapl: Oak Forest Infirmary & TB Hosp 57-, Hm for Incurables 48-50, Old People's Hm Chicago 50-60

CLEVELAND, THOMAS GROVER (Al) Box 1752, Palmer, Alaska P-in-c S Barth 60-. b Baltimore Md 18 Oct 27 s Richard Folsom Cleveland & Ellen Douglas (Gailor). Milton Acad, Pr AB 49, VTS BD 54. D June 54 Bp Gibson for Alaska P Dec 54 Bp Gordon. m 17 June 50 Charlotte Bartow Crocker c 4. M-in-c S Paul's Holikachuk Alaska 54-58, P-in-c S John's Taunton Mass 58-60

CLIFT, WALLACE BRUCE Jr (Tex) 4407 Tidewater, Houston 45, Tex Vic Gr & Resurr Chs 60-. b Robert Lee Tex 27 Mar 26 s Wallace Bruce Clift & Ruth (Simpson). HS Robert Lee, U Tex BA 49, Harv Law LLB 52, CDSP BD 60. D June 60 P May 61 Bp Hines. m 23 Jan 54 Jean Dalby c 2. Mem Bar Assn Tex & Wash DC

CLINE, JOHN ELLIOTT (LA) 701 W Graham, Elsinore, Cal Vic S Andr-by-the-Lake 59-. b Los Angeles 6 June 31 s Frank Ernest Cline & Margaret Jene (Elliott). HS Los Angeles, UCLA AB 56, CDSP BD 59. D June 59 P Feb 60 Bp Bloy. m 20 June 57 Susan Jane Atwill c 1*

CLINE, THOMAS SPARKS (Conn) Houston Fndt (Druim Moir), Philadelphia 18, Pa Retired 48-. b Woodstown NJ 25 Sep 77 s Rev Philip Cline & Anna (Sparks). Wesl BA 01, Berk BD 05 DD 24. D June 05 Bp Brewster P Dec 05 Bp Niles. m 6 Sep 05 Lois Golder Clute c 3. P-in-c S Barn Berlin NH 05-09, Cur S Steph Boston Mass 09-13, R Gr Mt Airy Pa 13-24, Chapl USA 17-19, Prof Pstrl Theol GTS & R S Peter's NYC 24-28, Prof Pstrl Theol & Asst Dean Berk 28-30 Lectr Moral Theol same 49-57, R Chr Watertown Conn 31-48 R Emerit same 48-, Archd Litchfield Archdnry 39-44. Mem Dept Rel Educ Pa 20-24 Conn 33-35, Exam Chapl Pa 20-24 NY 25-29 Conn 31-39, Mem Stndg Com Conn 35-43 Secy 36-39 Pres 39-43, Dep Gen Conv 34, 37, 40, 46. Publ "The Work of the Holy Spirit in Church"

†CLINGMAN, Rt Rev CHARLES 408 Duff La, Louisville 7, Ky Retired Bp of Ky 53-. b Covington Ky 19 Jan 83 s Charles Clingman & Mary Ellen (Hartsough). HS Covington, Ken BA 05 LHD 31, VTS 08 DD 28, U So DD 28. D Dec 07 P Dec 08 Bp Burton, Con Bp of Ky 22 Apr 36. m 21 Oct 09 Elizabeth F Core c 1. R S Paul's Newport Ky 08-13, Incarn Dallas Tex 13-18, Trin Houston Tex 18-24, R Adv Birmingham Ala 24-36, Bp of Ky 36-53. Mem Stndg Com & Bd Mssns Lex, Dal, Tex, & Ala. Dep 7 Gen Convs, Mem Jt Cmssn Faith & Order & Clerical Salaries, Trust VTS 39-, Trust CPF 40-57, Bd Regents U So

CLINGMAN, ROBERT CORE (Cal) 1064 Hubert Rd, Oakland 10, Cal R S Paul's 56-. b Ft Thomas Ky 3 Oct 10 s Rt Rev Charles Clingman & Elizabeth F (Core). HS Birmingham Ala, B'ham-So BA 31, U Ala LLB 34, Harv, VTS 38. D June 38 P Mar 39 Bp Clingman. m 1 Jul 41 Joy Loree Hardgrove c 2. R S Peter's Talladega Vic Trin Alpine & S Andr Sylacauga Ala 38-40, R S Peter's Akron O 40-42, Chapl USA 41-46, R S Fran-in-the-Fields Harrod's Creek Ky 45-52, R S Mark's Casper Wyo 52-56

CLIPPARD, EDWIN BALLENGER (USC) 711 So McDuffie, Anderson, SC R Gr 60-. b Edgefield SC 19 Aug 11 s Larkin LeRoy Clippard & Sarah (Goodlett). HS Woodruff SC, Cit BA 32, U SC MA 36 LLB 46, VTS BD 51. D Feb 51 P Dec 51 Bp Gravatt. m 24 Jan 42 Sophie Willis Wallace. M-in-c S Luke's & S Monica's Chs Newberry All SS Clinton Epiph Laurens & S Simon's Peak SC 51-53, R Holy Comm Charleston SC 54-60. Supt Dioc Camp Gravatt 51-52, Chrmn Dept Chr Educ SC 54-58, Dep Gen Conv 55

†CLOUGH, Rt Rev CHARLES ASA Died 9 Sep 61. For data see 59 Edition

CLUM, ARTHUR HAROLD (A) Good Shepherd, Elizabethtown, NJ P-in-c Gd Shpd Elizabethtown & S John's Essex 60-. D Nov 52 Bp Richards P May 53 Bp Barry. Vic Calv Cairo Gloria Dei Palenville & Trin Ashland NY 52-56, R Chr Gilbertsville & Chr W Burlington NY 56-60*

CLUTE, ARDEN ALLEN Jr (Cal) 2233 Curtis, Berkeley 2, Cal Asst R S Mark's 59-. b Aberdeen SD 17 Nov 33 s Arden Allen Clute & Lillian Mildred (Kraft). HS San Diego Cal, U Redlands BMus 55, CDSP BD 58. D Oct 58 Bp Pike P June 59 Bp Shires. m 17 Apr 54 Barbara Isabel Eastment c 2. On staff S Mark's Berkeley Cal 58-59

CLUTE, HORACE EDWIN (LI) c/o Long Island Home, Amityville, NY Retired 47-. b Harrisburg Pa 21 June 75 s Horace Augustus Clute & Mary Ann (Shellenberger). Harrisburg Acad, Pa Coll BS 97, Ya BD 02, Ya Grad Sch. D June 03 P Dec 09 Bp Greer. m 14 Margaret E Duncan c 2. On Staff Gr NYC 08-10, R Holy Nativ Bronx NY 10-16, Gr Hastings-on-Hudson 16-22, Asst S Jas NYC 22-24, R S Geo Brooklyn NY 24-47 R Emerit same 47-

CLUVER, HENRY JOHN (Eur) Apt Aereo 2391, Cali, Colombia P-in-c Trin 58-. D June 28 Bp T I Reese P June 29 Bp Ward. In-c Chr Tidioute Pa 28-30, P-in-c Trin Monessen Pa 30-31, S Geo Belleville Ill 31-36, In-c Emm Emporium Pa 36-42, ARC Field Serv in Ger 42-51*

COBB, JOHN P (Cal) 318 E 4th, Cincinnati 2, O Asst Chr 61-. b Chicago Ill 25 Sep 23 s Evelyn P Cobb & Daphne (Knight). HS Winnetka Ill, Harv AB 48, CDSP BD 61. D June 61 Bp Pike. m 20 Dec 45 Ann Simons c 5

COBB, JOSEPH MANLY (Va) Box 128, Haymarket, Va R S Paul's 59-. b Wash DC 11 Apr 98 s Judson Davis Cobb & Bertha (Craig). HS Wash, U Va MA 20, VTS BD 23 STM 48, GTS 24, UTS. D May 23 Bp Davenport for W P June 24 Bp Jett for W. m 21 June 27 Maria Bolton Davidson c 3. Asst Incarn NYC 23-24, Asst R S John's Roanoke Va 24-25, R Chr Blacksburg Va 25-29, R Trin Takoma Park DC 29-31, R Emm Webster Groves Mo 31-42, R S Jas Shelburne Par Leesburg Va 42-50, M-in-c Our Sav Oatlands Va 47-50, R S Jas Roanoke Va 50-59, M-in-c S Mark's Fincastle Va 51-59

COBB, RODNEY FITZGERALD (Ariz) 201 E 37th, NY 16, NY Asst Ed "Epis Ch Annual" 61-. b Muscatine Ia 9 Sep 99 s Brett M Cobb & Fanny (Fitzgerald). HS Davenport Ia, U Ia BA, GTS 24. D Apr 24 P Nov 24 Bp Morrison. Cur Trin Cathd Davenport Ia 24-27, Cur Trin NYC 27, R Chr Austin Minn 27-29, R Trin Rock Island Ill 29-34, R S Paul's Council Bluffs Ia 34-38, P-in-c Trin Princeton NJ 39-40, R Trin Rochester Pa 40-42, R S Luke's Smethport & P-in-c S Matt Mssn Eldred Pa 43-49, R Incarn Lynn Mass 49-51, P-in-c Gr Everett Mass 51-53, Vic S Paul's Goodland Ascen Colby & S Fran Chap Russell Springs Kan 53-57, Vic S Mary's Phoenix Ariz 57-58. RurD & Secy Bd Mssns Q 30-34, Del Prov Syn 25, 30, 32, 33, 35, 36, 38, 47, 48, Mem Dept Chr Educ Pgh 41-42, Mem Exec Coun & Dept Chr Educ Er 45-49, Chrmn Exam Chapl & Mem Exec Bd WK

COBB, SAMUEL THOMPSON (At) 4191 Ashwoody Trail, Atlanta, Ga R S Mart-in-the-Fields 59-. b Lake Butler Fla 14 May 16 s Jesse Daniel Cobb & Ethel Katherine (Thompson). HS Jacksonville Fla, Emory U BA 49, Candler Sch Theol BD 51. D Oct 51 Bp Gribbin for At P May 25 Bp Walthour. m 26 Sep 52 Nancy Caroline Gaillard c 1. R Holy Innoc Atlanta Ga 51-52, Can S Phil Cathd Atlanta 52-59. Dir Yth Camp 52 & 54, Chrmn Com St of Ch 55-59, Dean No Convoc 57-59, Exec Bd At

COBBETT, GEORGE TRUEMAN (Md) S Timothy's La, Catonsville 28, Md R S Tim & Hdmstr S Tim Par Day Sch 61-. b NYC 8 May 21 s George W Cobbett & Jane Frances (Trueman). Blair Acad, Hob BA 49, Berk STB 52 STM 57, Oxf 52-53.

D June 52 Bp Donegan P Dec 52 Bp of Ely for NY. Cur Ch S Mary & S John Oxford Eng 52-53, Cur S Tim Catonsville Md 53-55, R S Andr Marble Dale Conn 55-57, R S John's New Milford Conn 57-61, P-in-c S Thos of Canterbury Sherman Conn 57-58. Secy Priests' Fellshp Conn 57-59 & VP 59-61

COBDEN, EDWARD ALEXANDER MORRISON Jr (WMa) 81 Forest, Worcester, Mass Cur All SS 60-. b Larchmont NY 21 Dec 35 s Edward A M Cobden & Clementine (Coleman). Kent Sch Conn, Wms BA 57, ETS BD 60. D June 60 P Feb 61 Bp Hatch. m 24 Aug 57 Evelyn G Compton c 1

COBEY, HARRY SPEAKE (NC) 201 Baversfled Av, Hamlet, NC Retired 60-. b Grayton Md 21 June 90 s William Winter Cobey & Ellen Elizabeth (Carpinter). U Md BS, Emerson Inst Wash DC, Wesl, Berk 17. D June 17 P June 18 Bp Harding. m 29 June 18 Josephine Matilda Gray c 4. Cur S Paul's Rock Creek Par Wash DC 17-18, Vic Chap Holy Comf Rock Creek Par Wash DC 18-20, R Gr Gainesville Ga 20-26, R S Paul's Albany Ga 26-43, R S Paul's Louisburg & P-in-c S John's Wake Forest NC 43-51, P-in-c All SS Hamlet & S Dav Laurinburg NC 51-60. Chrmn Soc Serv Dios At & Ga, Pres Exam Chapl Ga 38-43, Del Prov Syns, Dep Gen Conv 40

COBHAM, DUDLEY DeCOSTA (NY) 42 No High, Mt Vernon, NY R S Clem 54-. b NYC 5 Apr 22 s Clement Leroy Cobham & Ruth Naomi (Waithe). HS NYC, Linc BA 45, GTS 49. D Dec 49 Bp Armstrong P June 50 Bp Gilbert. Cur S Phil NYC 49-52, Vic S Clem Mt Vernon NY 52-54. Dir Yth Wk NYC Mssn Soc 49-52, Chrmn Yth Div Convoc Westchester

COBURN, JOHN BOWEN (Ma) 99 Brattle, Cambridge 38, Mass Dean ETS 57-. b Danbury Conn 27 Sep 14 s Rev Aaron Cutler Coburn & Eugenia Bowen (Woolfolk). Wooster Sch Danbury, Pr BA 36, UTS BD cl 42, Amh DD 55, Berk DST 58, Pr DD 61. D Jan 43 P Jul 43 Bp Washburn. m 26 May 41 Ruth Alvord Barnum c 4. Tchr Robert Coll Istanbul Turkey 36-39. Asst Gr NYC 42-44, Chapl USNR 44-46, R Gr Amherst Mass & Chapl Amh 46-53, Dean Trin Cathd Newark NJ 53-57. Pres Ch Soc Coll Wk 54-59, Mem Jt Cmssn Theol Educ, Jt Cmssn Ecum Rela. Bd Dir UTS, Trust Wooster Sch. Auth "Priests in a Pagan Community," "Professors Are People," "Prayer and Personal Religion," "Our Family in Christ." Ed "Viewpoints" (w W N Pittenger)

COCHRAN, ANDREW ROYSTON (Ma) 33 Sawin, Natick, Mass R S Paul's 55-. b Providence RI 29 Aug 20 s John M Cochran & Jessie K (Holt). HS Pawtucket RI, Hob BA mcl 42, VTS BD cl 44, Br MA 54. D May 44 P Nov 44 Bp Perry. m 26 June 48 Elizabeth Gosling c 3. Asst Chr Cambridge Mass 44-45, Asst Trin Newport RI 45-48, R Trin Pawtucket RI 48-55. Dept Chr Educ 48-51 & 53-, Dioc Coun 53-54, Dean Convoc Blackstone 50-51, Chrmn RI Cler 51-52, LayR Cmssn 57-, Apprenticeship Com Ch Vocs 58-. Publ "An Historical Sketch of Trinity Church, Newport"

COCHRAN, DAVID REA (WMa) 14 Harrison Av, Northampton, Mass R S John's 52-. b Buffalo NY 9 Apr 15 s Clement Hale Cochran & Agnes (Haynes). Loomis Sch Conn, Ham BA 36, ETS BD 39. D Feb 40 Bp Hobson for CNY P Sep 40 Bp Whittemore. m 7 Sep 42 Mary Elizabeth Zabriskie c 3. Cur S Mark's Grand Rapids Mich 40-42, R S Paul's Dowagiac Mich 42-44, Chapl (Capt) USA 44-46, Chapl Epis Stdts U Wash 46-52. Exam Chapl WMa 54-, Dioc Coun 58-, Mem Div Coll Wk Natl Coun & Natl Cmssn Coll Wk 56-58, Windham House Bd 57-59, Vstg Lectr Smith Coll 61

COCHRAN, MORRIS BARTLETT (SO) 6380 Germantown Pike, Dayton 18, O Vic S Marg 49-. b Charlotte NC 19 June 10 s Rev Arthur Myron Cochran & Sarah Jane (Bly). Fisk U BA 32, GTS, Bp Payne Div Sch BD 37. D Jan 39 P Sep 39 Bp Dandridge. m 3 Dec 35 Carrie Watson c 4. Tchr & Asst Chapl Gaudet Nor & Ind Sch New Orleans 37-38, P-in-c Emm Memphis S Thos Jackson & S Paul's Ch S Mary's Sch & Tchr Gailor Sch Mason Tenn 38-43, P-in-c S Tim Daytona Beach & S John's Orlando Fla 43-49. Tchr Bethune Cookman Coll Daytona Beach Fla 46-49

COCHRANE, ARCHIE JEFFERSON (Conn) 33 Hoskins Rd, Bloomfield, Conn R S Andr Bloomfield & S Andr No Bloomfield 59-. b Redlands Cal 18 Dec 12 s Robert H Cochrane & Genevieve Church (Jefferson). HS Redlands, U Redlands BA 36. D Oct 52 P Nov 53 Bp Keeler. m 22 June 40 Rosemary Benz Ahern c 3. LayR S Nich Par Richfield Minn 51-52 Vic same 52-54, Assoc Min Emm Webster Groves Mo 54-55, P-in-c S Andr Bloomfield & S Andr No Bloomfield Conn 55-59

COCHRANE, FREDERIC JOHN (Ida) 2111 Harrison Blvd, Boise, Ida Perp D S Mich Cathd 60-. b New London Wis 10 Apr 12 s Edwin L Cochrane & Jeanette (Cannon). HS New London, Cntrl St Coll Stevens Pt Wis, U Wis 35. Perp D Oct 60 Bp Foote. m 30 Sep 40 Carolee Elizabeth Purton c 4

COCHRANE, NOWELL HAGUE (Md) 4005 Groveland Av, Baltimore 15, Md R Transfig W Arlington 42-. b Oldham Lancashire Eng 12 Dec 08 s Nowell Cochrane & Mary Jane (Hague). Oldham Tech Coll, Davis Sch Bus Admin Manchester Eng, Col, Amer Ch Army Coll 30, VTS 36. D June 36 Bp Gravatt P June 37 Bp Strider. m 6 Apr 42 Mary Elizabeth Alexander c 1. Companion Commun of Resurr Mirfield Eng, D-in-c Holy Trin Logan WVa 36-37 P-in-c same 37-41*

COCHRANE, RICHARD SCOTT (Cal) 2412 Seminary Av, Oakland 5, Cal Assoc S Cuth 61-. b Dublin Irel 9 Oct 03 s Charles Edward Cochrane & Margaret (Gordon). HS Oakland Cal, U Cal. D Dec 60 Bp Pike. m 22 June 31 Elaine Almquist c 1

COCHRANE, ROBERT HUME (U) 1710 Foothill Dr, Salt Lake City 8, Utah R All SS 60-. b Charleston SC 9 Jul 24 s William Arthur Cochrane & Raven (Hume). HS Brooklyn NY, B'klyn Coll BA 48, GTS STB 51. D Mar 51 Bp DeWolfe P Nov 51 Bp Walters. m 9 June 51 Theresa M Tripi c 2. Vic Redeem Delano Cal 51-52, Cur Trin Reno Nev 52-54, Vic S Tim Henderson Nev 54-60, Assoc R Chr Las Vegas Nev 60. Yth Advsr Nev 53-58, Chrmn Nev Dept Field & Publ 57-60, Chrmn Dept Chr Educ Nev 60

COCK, ALEXANDER MARSHALL (Mich) 92 Walnut, River Rouge 18, Mich Asst Min S Hilda's 58-. b Aberdeen Scot 19 Aug 92 s John Cock & Margaret Collie Marshall. Aberdeen Acad, Dioc Sch Theol Detroit. Perp D Dec 58 Bp Crowley. m 7 Jan 16 Muriel E M Davey c 2

COCKRELL, RICHARD (Mich) 1323 Creal Ct, Ann Arbor, Mich Asst S Andr 59-. b Madison Wis 12 Jul 25 s Frank Parsons Cockrell & Grace Windsor (Thomas). HS Madison, U Wis BMus 49, Mich St U MMus 51, CDSP BD 57. D June 57 Bp Emrich P Jan 58 Bp Crowley. m 21 June 53 Joyce J Figg c 1. Vic S Barn Chelsea Mich 57-58, Cur Chr Grosse Pointe Mich 58-59

COCKSHOOT, RALPH WALDO Jr (Ia) 512 W Broadway, Decorah, Ia Vic Gr Decorah S Dav Cresco & The Sav Clermont 59-. b Atlantic Ia 7 Oct 29 s Ralph Waldo Cockshoot & Thera (Brown). HS Atlantic, St U Ia BA 52, GTS STB 58. D June 58 P Dec 58 Bp Smith. Cur Trin Cathd Davenport Ia 58-59*

COFFEY, JONATHAN BACHMAN (SF) 1180 Nightingale Dr, Miami Springs, Fla R All Ang 60-. b Chattanooga Tenn 26 Sep 21 s Charles Shelby Coffey & Mary Margaret (Anderson). HS Chattanooga, U Chattanooga BA 43, CDSP BD 55. D Jul 55 Bp Vander Horst P Jan 56 Bp Barth. m 27 Dec 46 Mary Elizabeth Corey c 3. D-in-c & R Chr So Pittsburg Tenn 55-57, Vic All Ang Miami Springs Fla 57-60

COFFIN, BAIRD BROOMHALL (LA) 495 Legion, Laguna Beach, Cal Asst S Mary's 56-. b Dayton O 24 May 12 s William Ritter & Corinna Adelaide (Broomhall). HS Troy O, Ken PhB 32 WRes, G Wash U LLB 35. D June 56 Bp Bloy P May 59 Bp D J Campbell. m 22 June 40 Mary Carol Combs c 3

COFFIN, LEWIS EDWARD (O) 2835 Inwood Dr, Toledo 6, O Assoc R Trin 60-. b Lake Forest Ill 15 May 24 s Fletcher Barker Coffin & Frances Josephine (Loring). Lake Forest Acad, HS Newton Mass, Hav BA 45, Bibl Sem in NY STB 49, Berk STB 52. D Nov 52 P Nov 53 Bp Hall. m 22 Dec 48 Georgia Louise Lee c 4. Lay Asst to R S Paul's Lancaster NH 49-50, Vic All SS Mssn Wolfeboro NH 52-60

COGAN, TIMOTHY BERNARD (Ma) 17 Garrison, Fairhaven, Mass Asst S Andr New Bedford & Res Min Gd Shpd Fairhaven 60-. b Boston 24 Feb 35 s Bernard Sheridan Cogan & Mary Constance (Horan). Phillips Exeter Acad, Harv AB 56, VTS BD 59. D June 59 P Jan 61 Bp Stokes. Cur S John's Beverly Farms Mass 59-60

COGSWELL, RALPH JOHN Jr (Neb) 415 Mulberry, Neligh, Neb In-c S Peter's Neligh & S Mark's Creighton 58-. b Evanston Ill 7 Jul 28 s Ralph John Cogswell & Hazel Lavinia (Price). HS Winnetka Ill, U Ottawa, U Md BA 52, Berk STB 58. D June 58 Bp Street P Dec 58 Bp Brinker*

COHOON, FRANK NELSON (Ok) 609 E Bouse Dr, Midwest City, Okla Vic S Chris 56-. b Oklahoma City Okla 12 Sep 25 s Cecil C Cohoon & Estelle (Boatman). HS Okla City, Phillips U 43-45, Tex Chr U BA 47, GTS STB 54. D June 54 P Dec 54 Bp C Powell. m 6 Jul 49 Eloise Whybark c 3. Lay Asst to Dean S Paul's Cathd Oklahoma City Okla 48-51, R Chr El Reno Okla 54-56

COHOON, RICHARD ALLISON (Roch) 11 Smith, Sodus, NY R S John's Sodus & Chr Sodus Pt 59-. b Worcester Mass 28 Jul 29 s Charles Allison Cohoon & Barbara (Hills). Free Acad Utica NY, Wooster Coll BA 51, ETS BD 54. D June 54 P Dec 54 Bp D S Stark. m 17 May 52 Marjorie Ann Morgan. R Gr Lyons NY 54-59. Chrmn Dept Chr Educ Roch 59-60

COKE, HENRY CORNICK III (LA) 781 Embarcadero del Mar, Goleta, Cal Vic S Mich & All Ang Goleta & Chapl Epis Stdts U Cal at Santa Barbara 58-. b New Haven Conn 6 Sep 28 s Henry Cornick Coke Jr & Ethel Randall (Townsend). Hotchkiss Sch, Ya BA 50, GTS STB 54. D June 54 Bp Moore for Dal P Dec 54 Bp C A Mason. m 26 June 54 Anne Craddock Schoellkopf c 2. Vic S Mary's Wichita Falls & S Alban's Electra Tex 54-58. Dept Chr Educ Dal 57-58. Auth "Why Baptize Babies?"

COKE, PAUL TYLER (LA) 460 Westbourne, La Jolla, Cal Chapl The Bp's Sch 60-. b Long Beach Cal 15 Apr 33 s Paul Edward Coke & Beatrice Ethel (Tyler). HS Burbank Cal, Pomona Coll BA 54, Oxf BA 58, GTS STB 59. D June 59 P Feb 60 Bp Bloy. m 30 Apr 60 Ethel Anita Beard. Cur S Jas Los Angeles 59-60

COLBERT, DOUGLASS CHANDLER (Minn) 706 Pierce, Eveleth, Minn Vic S John's Eveleth & S Mary's Tower 60-. b St Cloud Minn 24 Oct 34 s Richard Brigham Colbert & Floreine (Chandler). HS St Cloud, St Cloud State Coll BA 57, Bex 60. D June 60 Bp H H Kellogg P May 61 Bp McNairy. m 11 June 55 Patricia Smith Harris c 3. Dept CSR Minn

COLBOURNE, ALBERT ST GEORGE (NCal) 638 Georgia, Vallejo, Cal R Ascen 55-. b Baie Verte Nfld 25 Aug 15 s Alfred Francis Colbourne & Bertha Jane (Winsor). HS Toronto, Riverdale Collgt, U Ottawa, Seattle U BEd 55, Nash BD 58. D Nov 45 P Aug 46 Bp Ivins. m 23 May 42 Patricia Ruth Dunlap c 2. Can Army 39-45. Vic Emm Lancaster Wis 45-47, R Gr Cedar

Rapids Ia 47-50, R S Clem Seattle Wash 50-55. Chrmn Dept Chr Educ NCal 56-59, Com on Cans 58-, Dep Gen Conv 58

COLBURN, JOHN CHARLES (LA) 7540 Passons Blvd, Pico Rivera, Cal Vic S Barth 60-. b San Diego Cal 14 June 27 s John Pettit Colburn & Greta Adelade (Kressman). HS San Diego, Coll Puget Sound BA 52, SWTS LTh 55. D June 55 P Dec 55 Bp McNeil. Cur S Luke's Kalamazoo Mich 55-57, Vic S Pat Franklin Park Ill 57-60

COLBY, CHARLES EDWARD (Mich) 7648 22 Mile Rd, Utica, Mich Vic S Luke's 57-. b Geneva O 15 June 28 s Rev James R Colby & Deaconess Ruth Stella (Hazen). HS Romeo Mich, W&M BA 52, Berk STB 55. D June 55 P Apr 56 Bp Emrich. Cur S Martha's Detroit Mich 55-57, Vic S Eliz So Redford Mich 56-57

COLCORD, EDWARD CLARK (La) Greenville, Ill Non-par 60-. b Greenville Ill 25 Jul 97 s George Ammi Colcord & Julia Longley (Maynard). HS Greenville, Oberlin BA 20 MusB 28, GTS 35. D June 35 P June 36 Bp Manning. Mstr Hoosac Sch Hoosick NY 35-36, Asst P Gr & S Peter's Ch Baltimore 36-38, Asst P Med NYC 38-39, Asst S Paul's Burlington Vt 39-40, P-in-c Newport Island Pond & No Troy Vt 40-45, R S Peter's Portland Me 45-46, Vic S Steph & Chapl DeKoven Fndt Racine Wis 47-50, Novice SSJE Cambridge Mass 51-52, R S John Chrys Delafield Wis & On Fac Nash 52-53, Chapl S John's Home Milwaukee Wis & Supply P Dio Mil 53-54, Asst Chr Media Pa 54-55, Asst Severn Par Md 55-57, Staff S Mich Farm Picayune Miss, Supply P S Luke's New Orleans La 57-59, Supply P All SS Ponchatoula & Incarn Amite La 60

COLDREN, CHARLES MARTIN Jr (Har) 209 E Market Marietta, Pa R S John's 58-. b Lebanon Pa 8 Mar 09 s Charles Martin Coldren & Caroline Dorcas (Seltzer). HS Lancaster Pa, F&M BA 31, Lancaster Theol Sem BD 35, Crozer Theol Sem ThM 36, U Pa MA 36, PDS 38-39 ThD 47. D May 39 P Dec 39 Bp Wyatt-Brown. m 26 Jan 56 Tennyson Trissler Herwig. Cur S John's York Pa 39-41, Cur S Jas Phila 41-42, R S Nathaniel's Phila 42-43, Chapl USNR 43-46, Asst Prof Theol PDS 46-49, DCE All SS Frederick Md 50-52, LocTen Queen Caroline Par Laurel Md 52-53, P-in-c Chr Middletown & S Gabr East Berlin Conn 53-55, R Chr Danville Pa 55-58

COLE, ALBERT ELLISTON (Ind) 1826 E Hunter Av, Bloomington, Ind Retired 60-. b Atlanta Ga 20 Mar 92 s William Judson Cole & Evelyn (Sweeney). Purdue, Ind U BA MA 27, WTS STB. D June 17 P Oct 17 Bp Francis. m Oct 17 Besse Barlow c 2. R S John's Bedford Ind 17-22, Chr Bowling Green Ky 22-25, R Trin Bloomington Ind & Chapl Epis Stdts U Ind 25-60. Exam Chapl Ind. Secy Bloomington Rotary Club 29-48, Dist Gov Rotary Internatl 37-38 Dir same 46-47. Auth "How to Tell Children There is a Santa Claus," var arts in Ch Mags

COLE, ANSON DEAN (Colo) Box 435, Granby, Colo Vic S John Bapt Granby & Trin Kremmling 60-. b Kansas City Mo 31 Jan 31 s Anson Dean Cole & Helen Elizabeth (Lahrman). HS Kansas City Mo, U Kan BS 52, U Colo, Nash BD 60. D June 60 P Dec 60 Bp Minnis. m 11 June 60 Gail Elizabeth Cannon c 1

COLE, ARTHUR EDWARD (Ma) 124 Hawthorn, New Bedford, Mass Cur S Mart 60-. b Lynn Mass 14 Aug 16 s Howard Berry Cole & Nellie Agnes (Doyle). HS Lynn, NE BS 40, ETS 60. D Dec 60 Bp F C Lawrence. m 28 Mar 46 Svea Dorothea Svenson

†COLE, Rt Rev CLARENCE ALFRED Box 1705, Columbia 1, SC Bp of USC 53-. b Wash DC 15 June 09 s Carl Adams Cole & Blanche Margaret (Mack). HS Wash, Benj Franklin U BCS, Duke BA 33, U So BD 36 DD 54. D June 36 Bp Freeman P May 37 Bp A S Thomas, Con Bp of USC 20 Oct 53. m 1 June 38 Catharine Tate Powe c 6. Asst R Gr Charleston SC 36-38, Tchr Porter Milit Acad Charleston SC 38, R S Steph Oxford P-in-c S Peter's Stovall & Holy Trin Townsville NC 38-41, R S Mart Charlotte NC 41-52, R S John's Charleston WVa 52-53. Exec Secy Yth Dio SC 37-38, Exec Coun NC, Chrmn Depts Chr Educ & CSR NC, Exam Chapl, Bd Mngrs Thompson Orphanage Charlotte NC, 1st Pres Epis Par Sch Assn, Del Prov Syn*

COLE, DONALD DEAN (EauC) Tomah, Wis Vic S Mary's 60-. b Okanogan Wash 14 May 31 s Earl Lewis Cole & Mary Flora (Rasmussen). HS Seattle Wash, U Wash BA 57, Nash BD 60. D June 60 P Dec 60 Bp Horstick

COLE, ERIC SAXON WALL (SD) Pine Ridge Mssn, Pine Ridge, SD Asst Pine Ridge Mssn 59-. D June 34 P Apr 35 Bp of Saskatchewan, Rec Nov 59

COLE, FRANK WINSLOW (Conn) North, Plymouth, Conn R S Peter's 60-. b North Andover Mass 15 June 96 s Frank Eldridge Cole & Rita (Winslow). HS Nashua NH, Andover Newton Theol Sch. D Sep 53 P Mar 54 Bp Hall. m 8 Dec 19 Gladys Eliza Sanders c 1. Presb Min 51-53. Vic S Luke's Woodsville & Epiph Lisbon NY 53-56, P-in-c Chr Middletown Conn 56-60

COLE, JACK WALLACE (Tenn) 3915 Nolensville Rd, Nashville 11, Tenn P-in-c S Matth 59-. b Greenville SC 27 Nov 22 s Oliver Wallace Cole & Fedora May (Ward). HS Greenville, Furman U BA 48, U So BD 51. D June 51 P Apr 52 Bp Gravatt. D&P-in-c Ascen Seneca & S John's Walhalla SC 51-53, D&P-in-c S Paul's Pendleton SC 51-58, P-in-c S Mich Easley SC 53-58. Exec Coun USC 54-57, Chrmn Dept Prom 54-57, Stndg Com USC 57-58. Trust Ch Hm for Child 55-58

COLE, JAMES CEDRIC ALWYNE (Ia) 1313 2nd Av SW, Waverly, Ia R S Andr Waverly 58- & S Mary's Oelwein 60-. b Christchurch NZ 21 Sep 06 s Charles Cole & Eleanor Jean (Crosbie). Chr Coll Christchurch, U BC, U Bp's Coll Que Can BA 32. D June 32 Bp of Quebec P Aug 33 Bp of Qu'Appelle, Rec Nov 52. m 8 Dec 37 Margaret Eunice Stephens c 2. Serv Can 32-37, Serv NZ 37-52. R S Barn Tarentum Pa 52-56, R Gr Cedar Rapids Ia 56-58*

COLE, JOHN HENRY (La) 253 Veta, Baton Rouge, La Vic S Mich 58-. b Bracey Va 30 Mar 95 s James Henry Cole & Martha (Gilmore). S Paul's Sch Lawrenceville Va, S Paul's Norm 38, Bp Payne Div Sch 32. D May 32 Bp Freeman P May 41 Bp Gribbin. m 25 Dec 20 Mary India Washington. Tchr Pub Schs Va 38-40. M-in-c S Matth Asheville NC 40-44, P-in-c S Cyprian's Pensacola Fla 44-48, R Gd Shpd Mobile Ala 48-58*

COLE, LEWIS FURBECK Jr (Md) 16 E Broadway, Bel Air, Md R Emm 57-. b Utica NY 30 Jan 27 s Lewis Furbeck Cole & Natalie Olmsted (Holcomb). HS Utica, Ham BA 49, VTS BD 53. D June 53 Bp Higley P Dec 53 Bp Peabody. m 19 Sep 53 Barbara Gay Titus c 3. Asst Boonville Mssn Field Port Leyden NY 53-54, R S Luke's Par Church Hill Md & No Kent Par Dio E 54-57*

COLE, NED Jr (Mo) 364 Jefferson Rd, Webster Groves, Mo Dean Chr Ch Cathd St Louis 56-. b California Mo 6 Feb 17 s Ned Cole & Gladys (Walser). HS California Mo, Westminster Coll BA 39 DD 57, U Mo, ETS BD 48. D June 48 P Dec 48 Bp Scarlett. m 28 Dec 50 Martha E Dunlap c 4. Cur Calv Columbia Mo 48-49, R Gr Jefferson City Mo 49-56. Dep Gen Conv 55-61, Com on Rules 58, 61, Stndg Com Mo 58-61 Pres same 60-61

COLE, STUART GOTTLIEB (O) 13216 Detroit Av, Lakewood 7, O R Ascen 49-. b Elmira NY 21 Nov 02 s Frank Gerry Cole & Rose Belle (Kimmick). HS Elmira, Hob BS STD 54, Bex BD 28, Ken DD 54. D Apr 28 P Nov 28 Bp Coley. m 14 Jul 30 Doris Mary Lyons c 2. In-c Geth Sherrill NY 28-30, Cur S Paul's Syracuse NY 30-32, R Trin Seneca Falls NY 32-39, Chapl & Asst Prof Hob 39-45, R Ascen Rochester NY 45-49. Trust Hob 46, Trust Ken 55-*

COLE, WILLIAM HENRY (CNY) 1800 So Salina, Syracuse, NY R All SS 52-. b Montrath Queens Co Irel 20 Feb 04 s Samuel George Cole & Sarah Jane (Mara). HS Pittsfield, S Steph Coll BA, GTS 28 STB 29 STM 31. D June 28 Bp Oldham for WMa P May 29 Bp Davies. m 35 Margaret Winslow Hall c 2. Fell & Tutor GTS & Asst S Mary's W New Brighton NY 28-31, Vic S Andr Turner's Falls Emm Shelburne Falls & S John's Ashfield Mass 31-38, R Holy Trin Par Southbridge Mass 38-44, R Chr & Supervisor No Country Mssns Team Clayton NY 44-52. Mem Dept Chr Educ CNY 46-52, Exam Chapl 47-, Chrmn Jefferson Co Ch Coun 48-49 VP same 49-50. Dean Convoc 1st Dist 50-51, Pres Stndg Com 54-60. Dep Gen Conv 52-61, Mem Jt Com on GTS. Ed Bible Class & Home Dept Quarterly Epis Ch Series 32-42

COLEMAN, BENJAMIN ARCHIBALD (E) 20 3rd, Pocomoke City, Md R S Mary Virg 61-. b Binghamton NY 12 June 11 s Jennie Rachel & Rev Benjamin Archibald Coleman. HS Binghamton, Wheaton Coll BA 35, McCormick Sem BD 38, SWTS 57. D June 57 Bp Street P Dec 57 Bp Burrill. m 15 Oct 44 Clara M Moreland c 3. Vic S Paul's Kankakee & Gd Shpd Momence Ill 57-61

COLEMAN, EDWIN CABANISS (At) 101 E Hardin Av, College Park, Ga R S John's 58-. b Jackson Miss 24 Aug 29 s John Stuart Coleman & Edna Lee (Wiggins). HS New Orleans La, La St U AB 50, U So BD 53. D June 53 Bp Noland P Apr 54 Bp G M Jones. m 26 Nov 54 Mary Lou Alexandra Parker c 2. Cur Bunkie Field La 53-54, R Mt Olivet Pineville P-in-c S Phil Boyce La & Chapl Cntrl La St Mental Hosp 54-58. Exam Chapl At 60-

COLEMAN, ELLIOTT JANSON GALBRAITH (Md) 3501 S Paul, Baltimore 18, Md Prof Engl Writing 60- & Dir Writing Seminars JHU 54-. b Binghamton NY 26 Sep 06 s Rev Benjamin A Coleman & Jennie Rachel (Galbraith). HS Binghamton, Wheaton Coll BA 28, Pr Theol Sem, S Steph Hs Oxf, GTS. D May 42 Bp Manning for WNC. Hd Engl Dept Asheville Sch 37-41. Asst S Luke's Hosp & Transfig NYC, Asst Gr & S Peter's Ch Mt Calv & S Cath Chs Baltimore. Postulant OHC 42, Asst Prof Dept Engl Writing Speech & Drama JHU 45 Assoc Prof 46-60. Auth "Poems," "An American in Augustland," "Pearl Harbor," "27 Night Sonnets," "A Glass Darkly," "33 Night Sonnets," "Sonetti," "The Golden Angel," "Papers on Proust." Ed "The John Hopkins University Lectures in Criticism." Transl Italian & French wks

COLEMAN, FRANK JORDAN (NY) 1348 Beach Av, NY 72, NY R Atone 54-. b St John NB Can 23 June 02 s Henry Rogers Coleman & Annie May (Chamberlain). U Coll U Tor BA 34, Wyc 35. D June 35 P May 36 Bp of Fredericton, Rec Dec 48. m 9 Dec 48 Mary Holtby. Serv Can 35-48. R Trin Arlington NJ 48-51, R Chr Bridgeport Conn 51-54

COLEMAN, FREDERICK ALFRED (NY) RFD, Wassaic, NY Retired 48-. b NYC 14 Jan 80 s Joseph Coleman & Blanche (Conkling). Trin Sch NYC, GTS 04 Post Grad 05. D June 05 Bp Greer P Apr 06 Bp Lines. m 16 June 06 Helen Greenwood c 2. Mssy-in-c S Agnes' Little Falls & S Paul's Butler NJ 05-07, Asst S John's Stamford Conn 07-10, R Trin So Norwalk Conn 10-19, R S Paul's Newark NJ 19-26, R S Andr Brewster NY 27-48, Vic S John Bapt Carmel NY 30-48. Com Rel Educ Conn 15

COLEMAN, HENRY DOUGLAS (NY) 3 Hudson, Yonkers, NY Cur S John's Getty Square 61-. b St John New Brunswick Can 27 Aug 36 s Rev Henry Rogers Coleman & Gladys Laura (Dorse). HS NYC, Trin BA 58, GTS STB 61. D June 61 Bp Donegan

COLEMAN, HENRY ROGERS (NY) 104 City Island Av, NY 64, NY R Gr 46-. b St John NB Can 31 Jul 01 s Henry Rogers Coleman & Annie May (Chamberlain). U Tor BA 26, Wyc 26. D May 26 Bp of Toronto P June 27 Archbp of Nova Scotia, Rec Dec 46. m 30 Apr 27 Gladys Laura Dorse c 4. Serv Can 26-41, Chapl RCAF 41-46.

COLEMAN, JAMES MALONE (At) 634 W Peachtree, Atlanta, Ga Chapl Epis Stdts Ga Tech & Agnes Scott Coll 60-. b Memphis Tenn 23 Aug 29 s Fredrick Lee Coleman & Dorris (Cloar). Chr Bros Boys Sch, U Tenn BS 53, U So BD 56. D Jul 56 Bp Barth P May 57 Bp Vander Horst. m 30 June 59 Mary Carter Hughes c 1. Cur S Mary's Cathd Memphis Tenn 56-57, P-in-c Our Sav Gallatin & Epiph Lebanon Tenn 57-60

COLEMAN, JOHN MILTON (Ll) 265 Decatur, Brooklyn, NY R S Phil 33-. b Blackstone Va 25 Nov 01 s Charles Washington Coleman & Mattie Adeline (Tucker). S Paul's Sch Lawrenceville Va, Linc BA DD 49, GTS 32. D May 32 P Dec 32 Bp Stires. m 29 June 27 Hughie Boyer c 4*

COLEMAN, JOHN PARKER (W) 5998 Benalder Rd NW, Wash, DC R Redeem Par Montgomery Co Md 56-. b Colon PCZ 29 Apr 16 s Albert James Coleman & Edith (Shaw). HS New Rochelle NY, Dart BA 38, Col MA 40, ETS BD 43, VTS, Wash Sch Psychiatry DC. D Feb 43 Bp H K Sherrill P Aug 43 Bp Dallas. m 7 Feb 49 Mildred Gertrude Conway c 3. Asst Min Chr Ch Cathd Hartford Conn 43-44, Vic S Tim Chap Wash DC 44-56, R S Tim Par Wash DC 56. Chrmn Dept Chr Educ 47-50, Chrmn Dept Educ Wash Fed Chs 53-55

COLEMAN, KENNETH ROBB (W) 88 Trumbull, New Haven, Conn Epis Chapl at Ya 57-. b New Haven Conn 16 Nov 26 s Huber Kenneth Coleman & Ada Irene (Beeman). HS New Haven, Ya BA 47, Ya Div Sch BD 53. D June 53 P Dec 53 Bp Dun. m 1 Mar 52 Lois Johnson c 2. Asst R S Marg Wash DC 53-55, Asst Epis Chapl at Ya 55-57

COLENBACK, DON FREDRIC (O) 678 Pequot Rd, Southport, Conn Asst Trin 60-. b Toledo O 13 Mar 34 s Lloyd Jay Colenback & Ruth (Gelow). HS Ottawa Hills O, Ya BA 56, Ya Div Sch BD 60. D June 60 Bp B D Tucker P Mar 61 Bp Esquirol for O

COLERIDGE, CLARENCE NICHOLAS (N'k) 215 W 133rd, NY 30, NY D S Phil 61-. b Georgetown Br Guiana 27 Nov 30 s Ina & Charles Coleridge. HS Georgetown BG, How BSc 54, Drew Theol Sem BD 60. D Jan 61 Bp L Stark

COLETTA, VINCENT H Died 31 Mar 59. For data see 59 Edition

COLHOUN, EDWARD DUDLEY Jr (NC) 265 Knollwood Rd, Winston-Salem, NC R S Paul's 61-. b Lynchburg Va 22 Jul 27 s Edward Dudley Colhoun & Hallie (Fox). HS Roanoke Va, U So BA 50, VTS BD 53. D June 53 P Dec 53 Bp Phillips. m 2 Jul 54 Sarah Hill Langhorne c 3. R S Peter's Altavista S Steph Forest & Gd Shpd Evington Va 53-56, R S Anne's Atlanta Ga 56-61. Chrmn Yth Wk SwVa 53-56, Chrmn Adult Div At 57-61, Chrmn Dept Chr Educ At 58-61, Trust U So 60-61

COLLAR, THOMAS JOHN (CNY) Aurora, NY Retired 49-. b Green Twp St Joseph Co Ind 29 Oct 74 s Thomas T Collar & Mary Ann (Sweeney). U Vincennes Ind 02, Washburn Coll Topeka Kan 02-03, Kan Theol Sch 02-05. D Dec 03 P June 05 Bp Millspaugh. m 10 Aug 09 Harriet Julia Terry c 2. D-in-c S Mark's Oskaloosa Kan 03-05 R same 05-06, P-in-c S John's Omaha Neb 06, R Holy Trin Schuyler Neb 06-08, Gd Shpd Omaha Neb 08-20, Can Trin Cathd Omaha Neb 10-20, P-in-c S Ambr Groton & Trin Dryden NY 20-21, R S Peter's Bainbridge & P-in-c S Ann's Afton NY 21-30, R S Paul's Aurora & P-in-c Gr Union Springs NY 30-49, R Emerit S Paul's Aurora 49-. Mem & Secy Stndg Com Neb 15-19, Clerk Cathd Chap 16-20, Epis Pastor Wells Coll 30-48, Epis Pastor Auburn Prison for Women 30-33 Men 30-42, Dep Gen Conv 19. Bus mngr "The Crozier" Neb Dioc Monthly 15-20

COLLARD, GEORGE FRANCIS (Har) 426 Mulberry, Williamsport, Pa Asst Chr 58-. b Newburgh NY 17 June 93 s Oliver B Collard & Rachael Jane (Stokes). GTS. D May 18 Bp Stearly P Dec 18 Bp Lines. Cur Chr Hackensack NJ 18-21, 23-34 & 35-36, R S Paul's Hoboken NJ 22-23, Vic Gr Chap E Rutherford & S Mark's Teaneck NJ 35, Chapl S Mary's Sch & Asst Chapl-in-Res S Mary's Convent Peekskill NY 36-51, R S Paul's Columbia Pa 51-52, Asst Trin Chambersburg & S Andr Shippensburg Pa 52, Vic Chr Lykens Pa 52-56, Vic Trin Renovo Pa 56-58

COLLETT, THOMAS ALFRED FLETCHER (NY) 3195 Parsifal Pl, NY 65, NY Retired-. b Gospel Oak London Eng s Rev Maubrey Ernest Collett & Ann (Casely). Geneseo Norm Coll NY, Hob, Syr BA, Col MA 17, Harv, Fordham, London, GTS. D June 17 P Dec 19 Bp Burch. m 18 Irene Lucilia Staab c 2. Various offices held from Asst to R Angl Chs USA & British Commonwealth 13-. Auth "The Spirit of Conformation and Reformation," "The Incarnation of Christ in Man," arts on collateral descendants of Sir Henry Colet

COLLETTI, JAMES (Ia) 1360 E Bates Pkwy, Englewood, Colo Retired 59-. b Italy 91 s Antonio Colletti & Anna (LaBella). HS NYC, Col BA 15, ETS, Chi MA 29. D Feb 21 P Nov 21 Bp Morrison. m 18 Edith Sarah Best c 1. Instr Hist & Econ HS Davenport Ia 20-26, R Chr Burlington Ia 26-29. Instr Hist Oak Park & River Forest Twp HS Ill-*

COLLEY, DANIEL RANSOM (Conn) S Paul's Rectory, Bantam, Conn R S Paul's Bantam & P-in-c Trin Milton 60-. b Blasdell NY 3 May 13 s Thomas R Colley & Ruth Helen (Jack). HS Blasdell, Kalamazoo Coll, PDS 58. D June 58 Pol Natl Cath of Buffalo for WNY P Dec 58 Bp Scaife. m 25 June 36 Margaret A Fox c 3. LayR-in-c S Paul's Mssn Darien Cntr NY 56, Sem-in-c S Luke's Reading Pa 57, Vic Redeem Niagara Falls NY 58-60

COLLIE, ERIC DUNCAN (NC) 445 E Cannon Av, Albemarle, NC P-in-c Chr 57-. b Tuxedo Park NY 17 Nov 20 s Alexander Richardson Duncan Collie & Lillian Burchill (Greiner). Prep Sch Eng, Eton Coll Windsor Eng 38, VTS 54. D June 54 P May 55 Bp T H Wright. m 10 Jul 54 Joan Mary Linfoot c 2. M-in-c S Geo Lake Landing Calv Swan Quarter S John's Sladesville S Thos Sladesville & All SS Fairfield NC 54-56, Asst to R S Peter's Charlotte NC 56-57

COLLINGWOOD, GEORGE HARRIS Jr (Kan) 315 W 4th, Junction City, Kan R Covenant 55-. b Bethesda Md 13 Apr 27 s George Harris Collingwood & Jean (Cummings). HS Wash DC, S John's Coll BA, Berk STB. D June 53 P Dec 53 Bp Dun. m 16 Jan 54 Mary Elizabeth Wroth c 3. Cur Chr Georgetown Wash DC 53-55. Stndg Com Kan 56-57 Secy same 60-61, Exec Coun Kan 56-59, Bp Vail Fndt 59-61, Dean NW Convoc 58-, Dep Gen Conv 61

COLLINS, AMOS BANE (Lib) c/o Bp's House, Monrovia, Liberia Supt Bromley Mssn & P-in-c Gr Clay-Ashland 61-. b Rocktown Lib 26 Oct 26 s Sie-Wese & Hoto-Bodiode Collins. HS Cape Palmas, U Lib BSc 54, Cuttington Coll BD 57. D Dec 57 P June 58 Bp Harris. m 15 Apr 59 Kathleen Ariel Liberty c 1. Vic S Luke's Edina Lib 58-60, V-Princ & Chapl Bp Ferguson HS Cape Palmas Liberia 60-61

COLLINS, CLAUDE ALVIN (WNC) 110 Inman, Bessemer City, NC P-in-c S John's High Shoals & S Andr Bessemer City 58-. b Asheville NC 2 Jul 20 s Rev John L Collins & Frances M (Gantt). HS Sewannanoa NC, Berea Coll Ky 39, U So. D May 58 P Dec 58 Bp Henry. m 15 Mar 45 Dorothy M Polley c 2. P-in-c Trin Kings Mtn NC 58-59

COLLINS, DAVID BROWNING (Ark) Chaplain's House, Sewanee, Tenn Chapl U So 53-. b Hot Springs Ark 18 Dec 22 s Rev Charles Frederick Collins & Agnes Elizabeth (George). HS Hot Springs, U So BA 43 BD 48, S Aug Coll Canterbury Eng 60-61. D June 48 P Mar 49 Bp R B Mitchell. m 14 Oct 45 Maryon Virginia Moise c 3. D-in-c S Andr Marianna Ark 48-49 R same & P-in-c Holy Cross Mssn West Memphis Ark 49-53. Mem Coll Wk Cmssn 57-59. Auth arts & reviews in "Holy Cross Mag" & "The S Luke's Journ"

COLLINS, JOHN ALFRED (Cal) 225 32nd Av, San Francisco 21, Cal Retired 59-. b Brooklyn NY 1 Mar 87 s Charles Marian Collins & Gertrude Emma (Malmene). CDSP 18. D May 18 P Dec 18 Bp Nichols. m 30 Sep 18 Margaret MacMurray c 2. R Holy Sav Santa Clara Cal 18-20, S Luke's Los Gatos & S John's Saratoga Cal 18-27, Asst to Dean Gr Cathd San Francisco 27-30, R S Steph San Luis Obispo Cal 31, R S Peter's San Francisco Cal 31-59 R Emerit same 59-

COLLINS, PAUL DOANE (NY) S Mary's Convent, Peekskill, NY Chapl S Mary's Convent 59-. b Lansdowne Pa 3 Jul 11 s Edward Trowbridge Collins & Mabel Harriet (Doane). Epis Acad Pa, Deerfield Acad Mass, Dart BA 33, GTS 36. D June 36 Bp Taitt P Dec 36 Bp Mize for Pa. Mem GTS Assoc Mssn Hays Kan 36-39, Asst S Clem Phila 39-42 & 51-54, R S John's Par Poultney Vt 42-45, R S Barn Troy NY 45-51, Chapl Resurr Brussels Belgium 54-59

COLLINS, ROBERT MARTIN (C) 317 Goold Pk Dr, Morris, Ill R S Thos 59-. b Brooklyn NY 31 Dec 20 s Martin Joseph Collins & Leona Crystal (Mattocks). HS Brooklyn, Ohio U BA 45, Nash BD 47. D Mar 47 Bp Conkling P Sep 47 Bp Fenner. m 23 Dec 44 Ruth K Griffin c 2. P-in-c Emm Olathe Kan 47-48, P-in-c S Matt Comanche Trin Dublin & S Luke's Stephenville Tex 48-51, R Our Sav Camden NJ 51-54, R Chr Elizabeth NJ 54-59*

COLLINS, STEPHEN WILLETS Jr (Vt) 36 Church, Poultney, Vt R Trin S John's Par Poultney & S Luke's Fair Haven 57-. b NYC 10 Oct 13 s Stephen Willets Collins & Arietta Hope (Prentice). Pomfret Sch, Pr BA 35, GTS 53 STB 59. D May 53 P Dec 53 Bp Donegan. m 17 June 36 Priscilla Dugan c 2. Chemist 37-50. Lay-Min All SS Valley Cottage NY 51 & S Paul's Lewisboro & S John's So Salem NY 52. P-in-c Regeneration Pine Plains & S Thos Amenia Union NY 53-56. Exam Chapl Vt 61

COLQUHOUN, JOSEPH ROSS Died 9 Dec 60. For data see 59 Edition

COLWELL, HOLLIS WESLEY (LA) 1035 Chautauqua Blvd, Pacific Palisades, Cal Chapl Vet Admin 46-. b Worcester Mass 24 Aug 98 s George B Colwell & Jennie Daly (Crosier). HS Worcester, S Steph BA, Harv, Clark U, GTS 25. D June 25 P Mar 26 Bp Davies. m Oct 22 Pauline Louise Van Wagenen c 2. D&P-in-c S Mary's Palmer & S Andr Ludlow Mass 25-27, R S Andr Harrisburg Pa 27-31, R S Steph Beverly NJ 31-40, R Ascen Troy NY 40-43, Chapl (Lt Cmdr) USN 43-46, Asst S Matt Pacific Palisades Cal 49-55. Exec Coun Har 29-30, Chrmn Publ Dept 29-31, Mem Field Dept 30, Del Prov Syn 29-30 & 35-36, "Flying Squadron" Dio NJ 31-40, Chapl Epis Stdts Rensselaer Polytech Inst 40. Bus Mgr "Har Chmn" 29-31

COMEGYS, DAVID PIERSON Jr (La) 3857 Greenway Pl, Shreveport, La Assoc R S Paul's 60-. b Shreveport La 5 Mar 32 s David Pierson Comegys & Harriet (Colquitt). W&L BA 54, ETSSw 54-57. D June 57 Bp Noland P May 58 Bp G M Jones. m 3 Nov 60 Elizabeth Miller Hemphill. Cur Gd Shpd Lake Charles La 57-60. Dioc Yth Advsr La 59-. Chapl USAFR

COMER, HARPER HUNT (NC) 929 So Church, Salisbury, NC P-in-c S Paul's & S Peter's Chs 58-. b New Orleans La 6 Nov 30 s David Baine Comer & Margeurite Howard (Brisbane). HS Jacksonville Fla, Tulane U BA 52, GTS STB 55. D June 55 Bp Baker P Dec 55 Bp Penick. P-in-c Calv Chap Tarboro NC 55-58, P-in-c S Matt Mooresville NC 58-60

COMFORT, CLIFFORD ALEXANDER (SF) 412 No Church, Rockford, Ill Asst Emm 61-. b Newburgh NY 20 Aug 18 s Harvey Harrison Comfort & Grace Amelia (Ellis). HS Miami Fla, U Miami, Nash 60-61. Perp D Nov 55 Bp Bram. m 20 June 40 Ruby Lorraine Reed c 3. Asst S Faith's Perrine Fla 55-56, Asst S Thos So Miami 56-57, Asst Epiph Hialeah Fla 57-60

COMO, JOHN FREEMAN Died 31 May 60. For data see 59 Edition

COMPSON, FREDERICK JAMES (Har) RFD 1, Fountain Rd, Clinton, NY Retired 36-. b St Helens Lancs Eng 1 Jan 85 s Rev William R Comson & Emma (Green). U Pa BD 16. D Apr 16 Bp Williams for SO P Nov 16 Bp Weller. m 10 Nov 20 Florence Eberly Mentzer. Mssy Manistique Mich 16-17, R Trin Mattoon Ill 17-19, Temp Chapl Huntingdon Pa 19-20, Mssy York Neb 20-22, Mssy Anderson Ill 22-24, Dio WVa 25, R Gr Linden NJ 25-30, R S Jas Bedford Pa 30-36

CONDER, CHARLES LESLIE (LA) 2678 Poinsettia Dr, San Diego 6, Cal RurD San Diego Convoc 59-. b Brighouse Yorks Eng 25 June 06 s Markham Conder & Eliza (Grindrod). Elland Tech Sch, Halifax Municipal Tech Coll, Ch Army Trng Coll London 27. D Dec 44 P June 45 Bp Stevens. m 15 Apr 36 Mary Ann Alves c 2. Dioc Lay Evang Bradford Eng 27-28, Rur Mssnr Conn 28, Asst Secy Ch Army USA 29-32, Dioc Lay Evang Winchester Eng 33, Mssn Prchr Ch Army USA 33-35, Dir House of Happiness Scottsboro Ala 35-41, Mssy-in-c S Chris Chap Trailer Dio LA 41-55, Vic Lincoln Co Mssns NMex 55-57, Vic S Jas Alpine & S Paul's Marfa Tex & Chapl Epis Stdts Sul Ross St Coll 57-59. Mem Jt Cmssn Rur Wk 45-50, Adv Com T&C Div Natl Coun 51-54 & 58-, Dept Chr Educ LA 52-53, Del Prov Syn 57, Chapl Sr YPSL Camp NMex 55-57, Dean Jr Boy's Camp 58, Dep Gen Conv 58. Rec Rur Fellshp Awd 52

CONDER, EVERT, CSSS (Sp) 801 No Bradley, Indianapolis 1, Ind 1st Lt USAF 42-. b White Co Ind 28 Dec 05 s Fred Washington Conder & Elizabeth (Young). HS Otterbein, DeP, Purdue BS 31, U Ill MS 33, Berk 40, Nash 42. D May 42 Bp Conkling P Sep 43 Bp White. Mssy S Mark's Chester Ill 40, S Chad's Okauchee Wis 41, S Paul's Ashippun S Mark's Beaver Dam & S Paul's Columbus Wis 41-42, Asst S Agnes' Wash DC 42-46. Auth verse, short stories, scientific arts & songs

CONDIT, GEORGE E (RI) 12 Clinton, Central Falls, RI R S Geo 55-. b Rogersville Pa 16 May 15 s W Gilbert Condit & Katherine Charlotte (Stumpf). HS Glen Nor, Leh BA 36, GTS 39, PDS ThM 48. D June 39 P Dec 39 Bp Taitt. m 27 Sep 41 Eleanor E Bill c 2. Cur S Mark's Frankford Phila 39-40, R Holy Comm Wash DC 40-42, R Redemp Phila 43-45, R S Matth Phila 45-55

CONDIT, ROBERT YELLOWLEE (LI) 9224 195th Pl, Hollis 23, NY R S Gabr & Hdmstr Woodhull Sch 41-. b Burlington Conn 18 Dec 03 s Rev Henry J Condit & Alberta (Morrow). HS Ithaca NY, Trin BS 27, Camb 31. D Sep 30 Bp Acheson P Dec 32 Bp Stires for Ma. m 6 Sep 30 Priscilla Sargent c 2. Asst Trin Newton Centre Mass 30-31, R S John's Brooklyn NY 32-41*

CONDON, DONALD WILLIAM (Vt) Veterans' Hospital, Albany, NY Prot Chapl VA Hosp 51-. b Binghamton NY 17 Feb 13 s Thomas William Condon & Mabel Elizabeth (Sherwood). HS Johnson City NY, Hob BA 34, GTS 37. D Apr 37 P Nov 37 Bp Coley. m 25 Aug 37 Hetty Semple Frye c 2. R Chr Jordan & Emm Memphis NY 37-39, R All SS Fulton NY 39-43, Chapl USNR 43-46, R S Jas Woodstock Vt 46-51, Prot Chapl VA Hosp White River Jct Vt 47-51*

CONGER, GEORGE MALLETT (NY) 346 W 20th, NY 11, NY Asst S Peter's 60-. b NYC 1 Mar 34 s Frederic P M Conger & Elizabeth (Mallett). Harv AB 56, GTS BD 59. D June 59 P Dec 60 Bp Donegan. In-c Emm Alexandria & S Paul's Glenwood Minn 59

CONKLIN, EDWARD WILBUR (Ky) 5629 Southern Pkwy, Louisville 14, Ky R Emm 53-. b Jamaica NY 3 Feb 22 s Leonard Erle Conklin & Bessie Pearsall (Murray). HS Rockville Centre NY, Brooklyn Acad, USNA BS 44, VTS BD 49, GTS, U So. D June 49 P Jan 50 Bp Washburn. m 12 Sep 53 Lila Crocheron c 2. USNR 39-41, USN 41-46. Asst Trin Cathd Newark NJ 49-53. Dep Gen Conv 58, Del Prov Syn 56, Exec Coun Ky 57-60, Exam Chapl 58-, Dept Mssns Ky 56-, Trust U So 60-

CONKLIN, GARRET (Er) 40 Anderson Cir, Walnut Creek, Cal V-Dean CDSP 58-. b NYC 8 Dec 08 s Ferdinand Jaeger & Grace (Conklin). HS Bronxville NY, Swarthmore BA 31, CDSP BD 58. D June 58 Bp Crittenden P Dec 58 Bp Shires for Er. m 22 June 35 Lina Melvin c 6

CONKLIN, GEORGE WINSLOW (Spok) 200 Cottage Av, Cashmere, Wash Vic S Jas Cashmere 56- & S Luke's Waterville 59-. b NYC 2 Dec 19 s William Rowe Conklin & Anna Lulu (Dickerson). Loomis Sch Conn, Pomona BA 43, CDSP BD 56, Ya SSAS 60. D June 56 P Dec 56 Bp Hubbard. m 18 Mar 43 Dorothy Lee Mast c 5. Capt USA 42-45

CONKLIN, RANDALL JAMES (NJ) 158 Warren, Beverly, NJ R S Steph Beverly & Chapl S Mary's Hall Burlington 56-. b Newark NJ 27 Mar 21 s Rev Randall William Conklin & Harriet Patrick (Teelin). HS Asbury Park NJ, Rut BA 43, PDS ThB 50. D Apr 50 P Oct 50 Bp Gardner. m 19 Jan 46 Anne Cottrell c 1. R S John's Maple Shade NJ 50-56, P-in-c Holy Trin Delair NJ 55-56

CONKLIN, RONALD LORTON (NJ) 302 Highland Av, Westville, NJ R S Luke's 59-. b Hollis NY 20 Nov 31 s Edward Lorton Conklin & Mildred T (Harriss). HS NYC, Piedmont Coll BS 55, PDS STB 58. D Apr 58 P Oct 58 Bp DeWolfe. Cur Holy Trin Collingswood NJ 58-59. Bd Field & Publ NJ*

†CONKLING, Rt Rev WALLACE EDMONDS 2055 DeLeon Av, Vero Beach, Fla Retired Bp of C 53-. b Matteawan NY 25 Oct 96 s Charles Edmonds Conkling & Susan May (Bright). HS Matteawan, Wms BA DD, Oxf BLitt, PDS STB DD, SWTS STD, NW & Nash DD. D Jan 21 P Dec 22 Bp Lloyd, Con Bp of C 24 Feb 41. m 10 Jul 30 Constance L Sowby c 2. R S Luke's Phila 23-41, R S John Bapt Phila 35-40, Bp of C 41-53. Auth "True Values," "Darkness and Light," "The Queen Mother," "Health and Salvation," "Priesthood in Action," "Worship and Life"

CONLEY, ALAN BRYAN (NwT) 705 E 7th, Colorado City, Tex Vic All SS 59-. b Pampa Tex 4 Jan 34 s Elmer Mitchell Conley & Fern Marie (Wheelock). HS Lubbock Tex, Tex Tech Coll BA 56, VTS BD 59. D June 59 P Apr 60 Bp Quarterman. m 26 Aug 56 Nancy Corinne Hamill c 2

CONLEY, HERBERT NICHOLAS (Ok) 1819 No Pennsylvania, Shawnee, Okla R Emm 58-. b Abilene Tex 10 Sep 26 s Harry Nicholas Conley & Helen Julia (Starr). HS Okla City, Okla City U BA 47, SMU BD MA 50. D June 54 P Jan 55 Bp C Powell. m 28 June 47 Maryan Eloise Imel c 3. Ascen Pawnee Okla 54-56, Vic S Alban's Cushing Okla 54-58. Bp & Coun 59-61, Dep Gen Conv 61, Dioc Chapl Bro S Andr, Ward Servants of the Love of Christ. Auth "Behold, This Thy Family"

CONLY, EDWIN LEONARD (Dal) 501 So Cincinnati Av, Tulsa 3, Okla Assoc Trin 61-. b Asherton Tex 5 Jan 15 s Robert Sawyer Conly & Beatrice (Leonard). HS Asherton, U Tex BBA 35, GTS STB 43. D Apr 43 P Oct 43 Bp Jackson. P-in-c S Steph Innis La 43-45, Chapl USNR 45-46, Asst to Dean Chr Ch Cathd New Orleans La 46-47, R Holy Cross Dallas Tex 47-59, Post S Gregory's Priory Three Rivers Mich 59-60, P-in-c S Phil Dallas 61

CONNELL, EUGENE BREWER Jr (Ore) 1033 E 24th, Albany, Ore R S Peter's 59-. b Glendale Cal 9 May 34 s Eugene Brewer Connell & Margaret Mary (Downey). HS Glendale Cal & Portland Ore, Multnomah Jr Coll, Lewis & Clark Coll BA 55, CDSP BD 58. D June 58 Bp Dagwell P Dec 58 Bp Carman. m 4 June 53 Carla Elaine White c 3. Cur S Mary's Eugene Ore 58-59. AF Com Ore, Ecum Com Ore

CONNELL, HOWARD BRUCE (EauC) 349 So 3rd Av, Park Falls, Wis Vic S Marg Park Falls & Our Sav Lugerville 54-. b Minneapolis Minn 5 Sep 24 s Judson Stearns Connell & Ethyl (Dietz). HS Mankato Minn, Carl BA 48, SWTS LTh 47 BD 48. D June 47 P Oct 48 Bp Keeler. Vic Camp Meml Chap Minnetonka Beach Minn 48-49, Assoc R S Jas Hibbing Minn 49-50, Cur Ascen & S Agn Wash DC 50-52, Cur S Mary's Park Ridge Ill 52-54. Dep Gen Conv 58, Pt-time Staff Natl T&C Ch Inst 57-59, Mem Natl Advsry Com on T&C 58-61, Wis Del White House Conf on Child & Yth 60

CONNER, EARL LAURAL (Ind) 14 5th Av, NY 11, NY R S Mark's Puerto Limón Costa Rica & Archd Prov of Limón 60-. b Boonville Ind 18 Jan 21 s Cledes Conner & Myrtle Marie (Nix). HS Boonville, Cntrl Norm Coll BS 42, SWTS BD 49. D June 49 P Dec 49 Bp Kirchhoffer. Stdt Min S Mart Des Plaines Ill 47-49, Asst Chapl U Chi 49, Asst Redeem Chicago 50, Vic S John's Crawfordsville Ind 50-51, Vic S Geo Indianapolis Ind 51-54 R same 54-57, P Assoc Chr Indianapolis 52-54, Can Bursar Chr Ch Cathd Indianapolis 54-57, Asst Secy Div Urban Indus Ch Wk Natl Coun Dept CSR 57-60. Dioc Coun Ind 52-57, Chrmn Dept Ch Property 52-56, Chrmn Dept Publ & Prom 53-57, Chrmn Exam Chapls 54-56, Dep Gen Conv 55, Secy Primary Convoc Dist CA 61-, Chrmn Dept CSR CA 61-, Bd Fin 61-, Chrmn Div LayR CA 60-61, Secy Cler 61-. Treas Natl Ch Press 55-58. Assoc Ed & Bus Mngr "Church Militant" 54-57, Ed "Chr Educ Newsletter" CA 60-61

CONOLLY, ALFRED EAKINS (SF) 12103 Midlake Dr, Tampa 4, Fla Vic S Clem 56-. b Coleraine No Irel 22 Jan 27 s Samuel Hamford Conolly & Sara Ann (Tilson). Coleraine Coll Tech, S Paul's Coll Yorks Eng, Bro S Paul Dipl 49. D Oct 49 Bp of Connor P Dec 50 Bp of Fredericton, Rec Dec 52. m 6 Sep 53 Mary Linda Turpin c 3. Serv Can 49-52. Asst R S Andr Tampa Fla 52-56. Chapl OSL 53*

CONRAD, WALLACE HEDRICK Died 1 Sep 60. For data see 59 Edition

CONSIDINE, JAMES LEO Jr (Tex) Box 937, Brenham, Tex R S Peter's & Chapl Blinn Coll 59-. b Kansas City Kan 4 May 19 s James L Considine & Ruby Bell (Laird). HS Kansas City Mo, Kansas City U BA 40, PDS. D June 56 P Dec 56 Bp Harte. m 25 Aug 40 Ann Corbin c 5. Vic S Paul's Waxahachie Tex 56-59, P-in-c S Mart Lancaster Tex 57

CONSTANTINOS, RICHARD PLATON (Conn) 60 Maple Av, Suffern, NY Asst Min Chr Ramapo 59-. b Springfield Mass 2 Apr 29 s Harry Kiriacos Constantinos & Florence Elizabeth (Farley). HS Springfield, Amer Internatl Coll BA 52, PDS STB 57. D June 57 Bp W A Lawrence P Dec 57 Bp Hatch for WMa. m 28 June 52 Patricia Louise Combs c 3. Asst S Jas Danbury Conn 57-59

COOK, EDWARD HERRICK (Conn) 1335 Asylum Av, Hartford 5, Conn Gen Secy Dept Mssns & Ch Ext Dio Conn 59-. b NYC 17 Aug 20 s John Alden Cook & Louise Moore (Herrick). Phillips Exeter Acad, Harv BA 43, ETS BD 44. D June 44 Bp Heron

P Apr 45 Bp Remington. m 24 May 43 Anne Calkins c 3. Asst Redeem Chestnut Hill Mass 42-44, M-in-c Mssns Madras Cross Keys & Prineville Ore 44-45, Chapl USA 45-47, Cur Gr Lawrence Mass 47-49, R S John's Essex & P-in-c All SS Ivoryton Conn 49-59. Exam Chapl Conn 52-61, Del Prov Syn 56-58

COOK, EDWARD RICHARD (NJ) Box 1C, Mount Royal, NJ D-in-c S Peter's Clarksboro 61-. b Pennsgrove NJ 27 Jul 23 s Edward Cook & Frances (Boody). HS Millville NJ, Canterbury Coll AB 50, Berk. D Apr 61 Bp Banyard. m 27 Aug 56 Marie Frances (Reynolds) Miller c 1

COOK, ELMER JAY Died 1 Oct 59. For data see 59 Edition

COOK, GEORGE TEMPLE (LI) 45 Anchor Av, Oceanside, NY R S Andr 46-. b Brooklyn NY 11 Dec 23 s William Pierson Cook & Gladys (Moon). McBurney Sch NY, Col BA 44, UTS STB 47. D Oct 46 P Dec 47 Bp DeWolfe. m 16 Oct 48 Virginia Bolton c 1*

COOK, HALSEY MOON (Md) Charles & Saratoga, Baltimore, Md R S Paul's 61-. b Brooklyn NY 26 Apr 28 s William Pierson Cook & Gladys (Moon). McBurney Sch NYC, Col BS 49, U Edinburgh 51, GTS STB 52. D Apr 52 P Nov 52 Bp DeWolfe. m 24 June 52 Marcia Mary Healy c 4. Asst Gr Utica NY 52-53, R Calv Syracuse NY 53-58, Exec Secy Dept Chr Educ Dio Md 58-61. Mem Dept Chr Educ CNY, Advsry Com Ldrshp Trng Div Natl Coun, Exam Chapl Md 61-, Bd Windham House 61-

COOK, LEO SANFORD (Pgh) 1221 3rd Av, New Brighton, Pa R Chr 54-. b Glasgow Ky 22 Aug 06 s John Miller Cook & Bonnie Viola (Ailes). Bethel & Fresno St Coll, CDSP 34. D May 35 P Nov 35 Bp Sanford. m 6 Aug 34 Hazeldeane Hanson c 2. Vic Trin Madera Cal 35-37, Vic Trin Hayward Cal 37-41, Assoc R S Mary of the Ang Hollywood Cal 41, R Calv Bastrop Tex 41-43, R S Geo Rochester NY 43-47, R Zion Palmyra NY 47-50, R Trin Washington Pa 50-54*

COOK, RICHARD ROBERT (La) 204 So Locust, Bastrop, La R Chr Bastrop & P-in-c S Andr Mer Rouge 52-. b Miami Fla 8 Mar 27 s Albert L Cook & Anita Aurea (Hogge). HS New Orleans, U Wis BA 46, Nash BD 49 STM 50. D Jul 49 P Mar 51 Bp G M Jones. m 10 Nov 58 Patricia Ann Young c 1. Cur S John Chrys Delafield Wis & Grad Asst Nash 49-50, Cur Gr New Orleans La 50-52. Rgstr Dio La 51-53, Dioc Secy 52-, Mem Bp & Coun 52, Exam Chapl 55-. Trust All SS Jr Coll Vicksburg Miss 54-

COOK, ROBERT BRADLEY (Pa) 212 Penn Oak Rd, Flourtown, Pa Asst P S Thos Whitemarsh 59-. b Providence RI 27 June 25 s Arthur Thomas Cook & Gladys Schofield (Phillips). Mt Hermon Sch Mass, Br BA 51, CDSP BD 54. D June 54 P Mar 55 Bp Higgins. m 15 Oct 44 Jean Ann Heffernan c 2. Cur Trin Newport RI 54-55, Vic S John Evang Mansfield Mass 55-58, Can S Steph Cathd Harrisburg Pa 58-59

COOK, ROBERT DANIELL (WVa) 303 So Mineral, Keyser, WVa D-in-c Emm 61-. b Reading Pa 6 Sep 33 s Graham Cook & Marcella (Watkins). HS So Charleston WVa, Oberlin Coll 53, U So AB 58, VTS BD 61. D June 61 Bp W C Campbell. m 21 June 58 Ann Carmack Knox

COOK, ROBERT MORELAND (Ma) 626 Versailles Av, McKeesport, Pa Asst R S Steph 61-. b Nashville Tenn 9 Feb 21 s Isaac Milton Cook & Beatrice Madeline (Williams). HS Nashville, Vanderbilt U BA 42, Sch Rel Vanderbilt U 42, U So BD 45, ETS 46, U Pgh Sch Soc Wk 59. D Feb 45 Bp Maxon P Jul 46 Bp Dandridge. Asst Redeem & Gr Chs Boston Mass 45-46, Mssy S Andr Harriman & Chr Rugby Tenn 46-47, P-in-c S Andr & S Peter's Chs Nashville Tenn 47-48, P-in-c Redeem Mattituck NY 49, Asst R Gr Syracuse NY & Chapl Epis Stdts Syr 49-51, Cur Trin Elmira NY 51-52, P Assoc S John's Athol Mass 53-55, Vic S Steph Boston 55-58, Can Chancellor S Paul's Cathd Buffalo NY 58-59, Non-par 59-61

COOK, ROBERT RAY (Ala) 312 19th Av, Tuscaloosa, Ala R Chr 58-. D June 52 Bp Claiborne P Dec 52 Bp Carpenter. m 19 Aug 52 Mary Beirne Darwin c 2. M-in-c S John's Tuscumbia Ala 52-55, Vic Gr Sheffield Ala 52-59*

COOK, SAMUEL WAINWRIGHT (Minn) 1862 Fairmount, St Paul 5, Minn R S Mary's 54-. b Minneapolis Minn 1 Oct 20 s Louis Gray Cook & Gertrude (Evans). HS Minneapolis, Macalester Coll BA 43, SWTS BD 49. D May 49 P Dec 49 Bp Keeler. m 6 Apr 46 Barbara A Barnwell c 3. R S Mart-by-the-Lake Minnetonka Beach Minn 49-54*

COOK, WALTER EARL (Roch) 1810 34th Av No, St Petersburg, Fla Retired 38-. b Syracuse NY 8 Sep 74 s Ralph Cook & Frances Dell (Partridge). Hob BA 01, GTS 04. D Dec 04 P Dec 05 Bp Olmsted. m 28 June 06 Delia Somers c 3. R S John's Cape Vincent NY 06, R S John's Marcellus NY 14, Asst S Paul's Rochester NY 24-38. Secy Dio CNY 19, Rochester Ch Ext Soc 21*

COOK, WILLARD LEFFERT (CNY) Box 546, Sherburne, NY R Chr Sherburne & Mssy Gr Earlville 60-. b Watertown NY 9 Feb 14 s John Willard Cook & Corlie Rhoda (Eastman). Cazenovia Sem, Drew U BA 37, Drew Theol Sem BD 43. D Mar 55 Bp Peabody P Nov 55 Bp Higley. m 22 Aug 44 Gertrude M Young c 2. Meth Min 43-54. Mssy S John's Marathon & Gr Whitney Point NY 54-60

COOK, WILLIAM ROBERT (LA) 3074 Livingston Rd, Shaker Heights, O Asst Trin Cathd Cleveland 59-. b Silver Creek NY 9 Aug 19 s Lyle English Cook & Elizabeth Mae (Swyers). Ken BA 42, GTS STB 45. D June 45 Bp B D Tucker P Dec 45 Bp DeWolfe for O. Cur S Peter's Phila 45-46, Grad Stdt & Tutor SWTS 46-48, R Gd Shpd Hemet Cal 48-51, Non-par 51-59. Phi Beta Kappa

COOKE, BRUCE HENRY (Wyo) 322 No 11th, Worland, Wyo R S Alban's 55-. b Flint Mich 14 June 23 s Herschel Emery Cooke & Alena Ernestine (Green). Kalamazoo Coll, U Mich BA 46, ETS STB 49. D Jul 49 P Feb 50 Bp Emrich. m 1 Feb 52 Betty Lou Jockwig c 5. Cur Chr Detroit Mich 49-50, Chapl Epis Stdts U Mich 50-52, R S Jas Riverton Wyo 52-55. Exec Coun Wyo 55-58 & 60-, Advsr Wyo Epis Laymen 57-59, Chrmn Exam Chapls 59-, Chrmn Dept Chr Educ 60-. Chapl (Capt) USAFR

COOKE, CHESTER ALLEN (Tenn) Lookout Mountain, Tenn Asst Gd Shpd 61-. b Memphis Tenn 14 Aug 31 s H Brent Cooke & Dorothy (Allen). HS Memphis, SW at Memphis BA 53, ETS BD 56. D Jul 56 P Jan 57 Bp Barth. m 2 Feb 60 Sara Delia Goodloe c 1. M-in-c S Mark's Copperhill Tenn 56-59, Cur Chr Nashville Tenn 59-61. Secy Dept Chr Educ, Div Yth Tenn, Div Camps & Dir Jr Camp

COOKE, DOUGLAS TASKER (Conn) 81 Prospect Hill Rd, New Milford, Conn Cur S John's 59-. b Stamford Conn 19 May 34 s Tasker James Cooke & Evelyn Delphine (Squires). HS Stamford, Hob AB 56, Berk STB 59. D June 59 Bp W H Gray P Mar 60 Bp Esquirol

COOKSON, MILTON ALBERT (Mont) Box 744, Lewistown Mont R S Jas Lewistown 56- & P-in-c Calv Roundup 60-. b Woonsocket RI 9 June 05 s Thomas A Cookson & Rose Ella (Twombly). HS Fitchburg Mass, Mt Hermon Sch Mass, Trin BA 31, GTS 34. D June 34 Bp Davies P Apr 35 Bp Fox. m 11 Oct 35 Doris Emogene Howard c 4. Chr Fitchburg Mass, Mssy Roundup Red Lodge & Field Mont 34-37, R Chr Kalispell Mont 35-42, R S Andr Spokane Wash 42-44, Chapl USNR 44-46, Vic River Terrace Ch Wash DC 46-47, P-in-c S Andr Cocoli CZ 47-50, R Our Sav New Cristobal Panama 50-56. Chrmn Dept Chr Educ PCZ 50, Chrmn Dept Publ & Prom 52-54, Dept Chapl Res Off Assn 51-53, Dept Chapl AL-Caribbean 52-54, Chrmn Epis Yth Confs Mont 56-57, Chrmn Yth Div 57-58. Auth "By Way of Prayer," "The Chaplain as a Wartime Counselor," "Lift Up Your Hearts" (Devotional Readings)

COOL, WILLIAM IRVIN Jr (Ok) 510 So Grant, Enid, Okla R S Matt 55-. b Chicago 19 June 17 s William Irvin Cool & Mary Louise (Cole). HS Beaver Pa, Geneva Coll BA 40, Berk STB 46. D Dec 45 P Jul 46 Bp Pardue. m 12 Jan 40 Sara Jane Ingley c 4. D-in-c S Paul's Mssn Westbrook & Holy Adv Par Clinton Conn 46, R S Thos Barnesboro & Trin Patton Pa 48-49, R Chr Indiana & P-in-c S Peter's Blairsville Pa 49-51, Can S Paul's Cathd Okla City 51-55 Actg Dean same 55, P-in-c S Chris Midwest City Okla 54. Hon Can S Paul's Cathd Okla City. Mem Yth & Evang Cmssns Dio Pgh 49-51, Co-Chrmn Okla Dept Yth 53, Secy Dept Chr Educ 53 Co-Chrmn & Secy-Treas 54 Chrmn same 55-, Mem Eccl Crt Ok 55-, Del Prov Syn 57, 60, Chrmn Dept Chr Educ Prov 7 60-, Chrmn Div Chr Educ Okla Coun Chs 61-

COOMBES, CRAWFORD FRANCIS Jr (Ma) 379 Hammond, Chestnut Hill 67, Mass Asst Redeem 59-. b Arlington Mass 10 Dec 30 s Crawford Francis Coombes & Kathleen Agnes (Harrington). HS Arlington, Boston U AB 52, Berk STB 59. D June 59 Bp Stokes P Dec 59 Bp Aldrich for Ma

COOMBS, DAVID (Mo) 704 Georgia, Louisiana, Mo Retired 57-. b Island Cove Nfld s Eliza & Joshua Coombs. Bp Feild Coll & Trng Coll for Tchrs Nfld, Montr Dioc Theol Coll 16. D June 16 P June 17 Bp of Montreal, Rec Jul 19. m 19 Ethel M Irish. Mssy Labrador, Serv Can 16-19. S Paul's Plainfield Conn 19-23, R Calv Louisiana S John's Prairieville & Gr Clarksville Mo 23-57. Dean No Convoc Mo 24, Mem Dioc Coun, Soc Serv Dept, Dept Field 24-26, Mem Dioc Com on Evang 27, Exam Chapl Mo, Del Prov Syn 27, Mem Dept Mssns 28*

COOMBS, LYNN O A (SHB)-. D Nov 34 Bp Stewart for Miss. In-c S Andr Chicago 34-45*

COOMBS, ROBERT RICHARD PAUL (Spok) 128 E 12th Av, Spokane 3, Wash Dean Cathd S John Evang 56-. b Norwich Conn 25 June 20 s Rev David Coombs & Ethel Meek (Irish). St Louis Country Day Sch, Harv BS 42, ETS BD 44. D June 44 Bp Scarlett P Jan 45 Bp Block. m 11 June 49 Barbara Lee Kemp c 3. Cur S Paul's Burlingame Cal 44-47, Assoc R Heav Rest NYC 47-51, R S Paul's Salinas Cal 51-56. Chrmn Dept Yth Cal 47, Exam Chapl 51-53, Dioc Coun Cal 54-56, Chrmn Dept Coll Wk 54-56, Chrmn Cmssn Ch Art & Archit 54-56, Exec Coun Spok 57-, Fin Com 57-, Coun Adv Spok 58-, Pres Greater Spok Coun Chs 59-61

COON, DAVID PAUL (Hon) 563 Kamoku, Honolulu 14, Hawaii Rgstr & Dir Admissions Iolani Sch 58-. b Flint Mich 3 Jan 28 s Elmer Floyd Coon & Jane Olga (Nelson). HS Flint, Mich St Norm BA 49, CDSP 54. D June 54 Bp Emrich for Hon P Dec 54 Bp Kennedy. m 11 Sep 53 Joanne Leilani Fleener c 4. Vic S Jas Mssn Kamuela TH & Tchr Hawaii Epis Acad 54-57, Vic S Phil Mssn & Tchr Iolani Sch Honolulu 57-58

COON, WALDRON LeVAN (N'k) 15 Williams, Bloomfield, NJ R Adv 54-. b Cranford NJ 3 June 08 s Rev Warren Patten Coon & Elsie Louise (Smock). HS Newark NJ, Syr, Berk 48 STB 51. D Dec 47 P June 48 Bp Washburn. m 30 Dec 31 Leona Hender Beyea c 2. Vic Adv Bloomfield NJ 48-54. Dioc Bd Chr Educ 48-54 *

COOPER, ALBERT SETH (NY) Box 4374, Chestnut Hill 18, Pa Retired 50-. b Camden Del 27 Feb 76 s Ezekiel Waugh Cooper & Anna Lockwood (Lord). Del BA 96, GTS 02. D Jul 02 P Dec 02

Bp Nicholson. m 11 Elizabeth Toole Cheshire (dec). Asst S Mark's Phila 02-03, S Eliz Phila 03-05, Mssy in China 05-25, R Redeem Orangeburg SC 25-28, R S Mary's Franklin La 28-40, Res Chapl Convent S Anne Kingston NY 46-52 *

COOPER, AUSTIN RELLINS (SF) 135 NW 14th Av, Delray Beach, Fla Vic S Matt Delray Beach & S Mary's Deerfield 60-. b Miami Fla 3 Aug 33 s Benjamin Leon Cooper & Louise (Bethel). HS Miami, S Aug Coll BA 57, SWTS BD 60. D Jul 60 Bp Louttit P May 61 Bp Moses. Vic Transfig Opa Locka & S Andr Hollywood Fla 60

COOPER, BENJAMIN JOSEPH (C) 63 E Jefferson Av, Naperville, Ill R S John's 60-. b Stoney Creek Ont Can 12 Sep 20 s Clive Talmadge Cooper & Ellen Mildred (Baker). HS Fenwick Ont Can, Robinson Bus Coll 40, Huron Coll. D May 51 P Dec 52 Bp of Huron, Rec Apr 60. m 17 Jul 43 Lilian Evelyn Courage c 4. Serv Ohsweken Ont Can 51-53, P-in-c Thessalon Ont 53-59, RurD Mississauga Algoma Can 58-59

COOPER, CHARLES THOMPSON Jr (WMo) 5719 McGee, Kansas City 13, Mo R S Mary's 53-. b Okla City Okla 10 Nov 25 s Charles Thompson Cooper & Imo Vera (Scott). HS No Kansas City Mo, Central Coll Mo BA 46, Berk STB cl 49. D June 49 P Dec 49 Bp Spencer. m 21 June 50 Barbara Jean Fillingham c 1. P-in-c S John's Neosho Mo 49-53. Exec Coun WMo 52-, Stndg Com 53-58, Chrmn Cmssn Coll Wk 54-59, Chrmn CSR 56-60, Exam Chapl 57-, Del Prov Syn 57, 60, Dep Gen Conv 55, 58, 61, Chrmn AF Cmssn 58-

COOPER, EDWARD JOSEPH (PCZ) Casa San Cristobal, Antigua, Guatemala, CA Retired 41-. b Holcome Somerset Eng 16 Apr 63 s William G Cooper & Anne (Newman). Par Sch Eng, Boarding Sch Suffield Conn, Peddie Inst Princeton NJ, GTS 99. D Dec 97 Bp Starkey P Feb 02 Bp Coleman for N'k. R S John-the-Div Hasbrouck Heights NJ 03, Archd & Chapl Canal Zone & R Chr-by-the-Sea Colon R P 07-41. Dep Gen Conv 28-40. Chapl Naval Hosp CZ 07-41

COOPER, ERWIN SMITH (CNY) 263 E Main, Watertown, NY R Redeem 57-. b Elmira NY 9 Mar 25 s Erwin Dunbar Cooper & Anna Alice (Smith). HS Elmira, Elmira Ext cert 47, Hob BA 50, Bex BD 54. D June 54 Bp Higley P Jul 55 Bp Peabody. Asst to Mssy Tioga & Tompkins Co Mssn Fld CNY 54-57

COOPER, FENIMORE EDGAR (NY) S Mary's Rectory, Tuxedo Park, NY R S Mary's 53-. b Delmar NY 3 Jul 01 s Frederick A Cooper & Belle M (Bresee). HS Edmeston NY, Syr, Col BA 23, GTS 35 STB 36. D Apr 28 P Oct 28 Bp Coley. m 9 June 24 Luz Maria Velez c 2. R Emm Elmira NY 28-34, R All SS Syracuse NY 34-45, R Trin Mt Vernon NY 45-53. Chapl (1st Lt) Reserves 37-39. Pres Syracuse Coun Chs 42-43, Chrmn Dept Chr Educ CNY 43-45, Dioc Coun CNY 43-45, Chrmn Cmssn Rel Educ Prov 2 44-47, Bd Rel Educ NY 46-50 Chrmn same 48-50. Chapl Mt Vernon Police Dept 46-53, Pres Mt Vernon Coun Chs 47-48, Dean Westchester Convoc 50-53, Fin Com NY 53-. Del Prov Syn Secy same Prov 2 47-51 Chrmn Hs of Dep same 51-52. Phi Beta Kappa

COOPER, FRANCIS MARION (SF) 2340 Forrest Rd, Winter Park, Fla R Emm Orlando 60-. b Baltimore 16 Nov 09 s Richard R Cooper & Ida Eva (Harris). HS Towson Md, U Va, VTS. D June 35 P Apr 36 Bp Helfenstein. m 4 May 36 Marian Elizabeth Coleman c 3. R S Thos Hancock Md 36-38, Archd Ohio River Valley 38-52, R Calv Ashland Ky 38-60, Dean Dio Lex 52-60. Exec Coun 39-60, Eccl Crt 39-44, Del Prov Syn 39, 41, 42, 44, 48, 50, 53, Chrmn Rel Educ 40-46 & 53-55, Bd Equalization 40-46, Chrmn Forw in Serv 40-43, Dep Gen Convs 40-55, Dept Mssns & Ch Ext 43-45, Chrmn Dept Mssns 41-52, Stndg Com 44-46 & 54-60, Exam Chapl 48-60, Mem Cathd Chapt 48-60 VP same, Dir Yth Conf 44-47 & 51-55 Asst Dir same 48-50, Dept Yth 53-60

COOPER, FREDERICK WILLIAM (N'k) 704 Berkeley Av, Orange, NJ R Chr E Orange 44-. b Worcester Mass 22 Sep 05 s Benjamin Cooper & Clara (Shipman). Worcester Tech, Trin BA 30, GTS 33 STB 35. D June 33 Bp Davies P Jan 34 Bp Lloyd for WMa. m 8 June 35 Obdulia Scholtz c 3. Asst R Ascen NYC 33-38, R S Mark's Adams Mass 38-44

COOPER, GARRY ARMSTRONG (A) 431 Union, Hudson, NY Cur Chr 60-. b Parry Sound Ont Can 15 Sep 33 s Albert Clarence Cooper & Josephine (Armstrong). Lawrence Pk Collgt Inst Toronto, Trin Coll U Tor BA 56 LTh 59. D May 59 P Nov 59 Bp of Niagara, Rec Nov 60. Cur S Mary's Hamilton Ont Can 59-60

COOPER, GEORGE ALBERT (Md) S Margaret's Ch, Annapolis, Md R S Marg 46-. b Baltimore 27 Oct 05 s Charles Carroll Cooper & Emma Lavinia (Hammen). HS Balto, Amer U BA 36, GTS 39. D June 39 Bp Freeman P Dec 39 Bp Budlong for W. m 9 Apr 32 Candace Kingsbury Mellen c 1. Vic Emm Chap Springdale Conn 38-46. Chrmn Dioc Drama Guild 48-49, Treas Annapolis Convoc 47-53 Dean same 53-. Contrib "Spur Mag"

COOPER, HAROLD LaMONT (Tex) Rt 2, Box 138, Hitchcock, Tex P-in-c S John's Hitchcock & S Mark's Alta Loma 59-. b Leroy Ill 21 Apr 15 s Martin Otto Cooper & Ethel Fern (Alexander). Arsenal Tech Indianapolis, Ind U, U Houston, ETSSw. D June 58 Bp Goddard P June 59 Bp Hines. m 21 June 36 Marjorie Eileen Hargon c 4. D-in-c S John's Hitchcock & S Mark's Alta Loma Tex 58-59. Dean Galveston Convoc 60-

COOPER, HERBERT HANNAN (N'k) 18 E Lane, Short Hills, NJ R Chr 40-. b W Orange NJ 31 May 09 s Isaac Herbert Cooper & Mary (Hannan). HS Montclair NJ, Laf BS 32, VTS BD 35. D June 35 P Dec 35 Bp Washburn. m 14 June 37 Catharine Elliott Kennedy c 4. Asst to R Chr Short Hills NJ 35-40

COOPER, JACKIE FINLEY (WNC) 430½ Vanderbilt Rd, Asheville, NC Asst to R Trin 60-. b Sylva NC 15 Mar 35 s Jack Finley Cooper & Merle Dolly (Parker). HS Sylva, U NC AB w hon 57, VTS BD 60. D June 60 P Dec 60 Bp Henry

COOPER, JOHN RAYMOND (Md) 1407 Bolton, Baltimore, Md R Meml Ch 57-. b Baltimore 26 May 13 s Raymond Earl Cooper & Alti (Brooks). Baltimore Latin, S John's Coll BA 37, VTS BD 40. D May 40 P Dec 40 Bp Helfenstein. m 1 Sep 44 Marcella Mitchell Swain c 3. Cur Chr Baltimore 40-43, Vic S Paul's Chap Baltimore 43-45, R Ascen Westminster Md 45-49, R Emm Bel Air & Holy Trin Churchville Md 49-56. Chapl West Md Coll 46-49. Ed "The Intermediate Quarterly" in "The Epis Ch Lesson Series" 42-43

COOPER, JOHN THOMAS (SwVa) 1460 Northwood Cir, Lynchburg, Va Vic S Barn Lynchburg & Trin Boonsboro 59-. b Greenwich O 18 Nov 12 s Thomas Franklin Cooper & Lucile (Evans). HS Wyoming O, Miami U, ETSKy BD 59. D Dec 58 P June 59 Bp Moody. m 1 Feb 36 Virginia Lincoln Shoup. LayR & D-in-c S Pat Somerset Ky 57-59

COOPER, JOHN VANDERVEER Jr (LI) 1653 Sheepshead Bay Rd, Brooklyn 35, NY-. b Buffalo NY 9 Nov 99 s Rev John Vanderveer Cooper & Mary C (Tomer). Trin Sch NYC, GTS 24. D May 24 Bp Burgess P June 25 Bp DuMoulin. m 6 Jul 24 Dorothy Isabel Denmeade. P-in-c S John's Springfield Gardens NY 24-26, R Emm Brooklyn NY 26-32, LocTen Ascen Brooklyn NY 40-42, P-in-c S Andr Ozone Park NY 44-55*

COOPER, RICHARD (NI) 522 W Taylor, Kokomo, Ind R S Andr 54-, Instr Philos Kokomo U Cntr 59-. b Wayne Pa 21 Feb 08 s Abbott Morton Cooper & Mary Emma (Medary). Ch Farm Sch Glen Loch Pa, Hav BA 37, GTS STB 41. D May 40 Bp Taitt P Nov 40 Bp Whittemore. m 1 Jan 41 Florence M Corkum. P-in-c Trin Three Rivers Mich 40-45, R S Paul's Dowagiac Mich 45-53. Dep Gen Conv 52, Stndg Com NI 56, Bp & Coun 57

COOPER, ROBERT MARSH (NC) 215 Henderson, Hamlet, NC Vic All SS Hamlet & S David's Laurinburg 60-. b Salisbury NC 19 May 35 s Robert Howard Cooper & Mabel Claire (Marsh). HS Salisbury, Catawba Coll AB cl 57, Berk STB mcl 60. D June 60 Bp Baker P Dec 60 Bp Fraser. m 25 Aug 57 Mary Lou Earnhardt c 1

COOPER, ROLIN ERDMAN (NMex) 1008 Baylor Dr W, Roswell, NMex Asst R S Andr 60-. b Keokuk Ia 28 Sep 09 s Christopher George Cooper & Arvilla Boileau (Erdman). HS Chicago, Purdue BS 32. D Sep 49 P Sep 50 Bp Ivins. m 24 June 35 Elizabeth Alice Timmons c 3. Assoc Epis Mssns Waukesha Co Wis 49-50, R S Alban's Sussex & Vic S Fran Menomonee Falls Wis 50-54, Assoc R Gr Madison Wis 54, Vic S Luke's & Inst Chapl Epis City Mssn Madison 55-60. Exec Bd Mil 57-60

COOPER, WILLIAM SHERWOOD (Ma)-. b North Tonawanda NY 29 Jan 19 s William Thomas Cooper & Rose Ernestine (Schultz). HS No Tonawanda, U Buffalo 37, Br 51, Berk 52. D June 52 P Mar 53 Bp Bennett. m 16 Mar 40 Marjorie Townsend c 3. Cur Epiph Providence RI 52-53, Vic Resurr Norwood & S Barth Cranston RI 53-55, M-in-c Trin Randolph Mass 55-56 R 56-61

COPE, ARTHUR BREINIG (Er) Box 1475, Smethport, Pa R S Luke's Smethport S Matt Eldred & All SS E Smethport 49-. b Buckingham Pa 20 Feb 05 s Charles Howard Cope & Eva Etta (Krusen). Nash BD 28, GTS 47-48. D June 28 P Feb 29 Bp Fawcett. m 29 Sep 32 Ellen Baker Towler c 1. Vic Asst to Dean of Peoria Dio Q In-c S Andr Peoria Zion Brimfield & S John's Henry Ill 28-32, R S Matt Bloomington Ill 32-42, Chapl USA 42-47, R S Clem Greenville Vic S Paul's Farrell & S Edm the Martyr Mercer Pa 48-49. Dep Gen Conv 34, 40, Secy Dio Sp 34-42*

COPE, ROBERT BUDDERY (NY) 225 S Paul's Av, Staten Island 4, NY R S Paul's Stapleton 52-. b Phila Pa 10 May 17 s Robert Barndt Cope & Mabel Mary (Buddery). HS Ambler Pa, Carroll Coll, U Pa BA 46, Nash 46. D May 45 P May 46 Bp Conkling. Cur Trin Aurora Ill 45-47, Cur S Luke's Germantown Pa 47-51, Cur Ch S Mary Virg NYC 51-52

COPELAND, DON H (SF) Box 318, Miami 33, Fla R S Steph Coconut Grove 56-. b Lima O 11 Jan 98 s Wilbert T Copeland & Elizabeth M (Herbst). HS Wapakoneta O, WRes, O North U BA 19, WTS. D Oct 21 P Nov 22 Bp Harris. m 20 Irene F Haman c 3. USNR 18-22. M-in-c S Alban's Manistique Mich 21-23, Cur Chr Dayton O 23-30, R Chr Lima O 30-34, R S Alban's Cleveland Hghts O 34-43, R S Jas South Bend Ind 43-52, R S Mart-in-the-Fields Pompano Beach Fla 52-56, P-in-c S Jos Boynton Beach Fla 53-54. Dep Gen Convs 43-52, 61, Mem Stndg Com NI 43-52, Mem Bp & Coun 43-52, Chrmn Dept Prom 43-48, Chrmn Dept Mssns 51-52, Mem Prov Cmssn Coll Wk 49-52, Exec Bd SF 59-61, Chrmn Dept Personal Rel & Evang 59-61

COPELAND, GREYDON PARKER (W) 2023 31st Pl SE, Wash 20, DC R Emm Anacostia Par 50-. b Stoneham Mass 27 Feb 16 s Howard Greydon Copeland & Bess May (Goodwin). Tilton Acad NH, Geotwn U BS 40, GTS. D Dec 46 P Mar 48 Bp DeWolfe. m 26 Jul 41 Helen Marie Lewis c 2. Vic S Mark's No Bellmore NY 45-47, Vic Holy Trin Hicksville NY 45-48 P-in-c same 48-49. USN, USMM

COPELAND, JAMES ROBERT Jr (WT) Box 1948, San Benito, Tex R All SS San Benito 61- & Vic S Andr Port Isabel 60-.

b Dallas Tex 11 June 31 s James Robert Copeland & Hazel Marie (Cagel). Phil Exeter Acad NH, Ya BA 52, ETSSw BD 60. D June 60 Bp Dicus P Jan 61 Bp E H Jones. m 28 Dec 56 Danielle Fogle c 2. D-in-c All SS San Benito Tex 60-61

COPELAND, LAURENCE APPLEBEE (SHB) Whipple Hollow Rd, RFD, Florence, Vt-. b Reading Mass 19 Aug 02 s Edward E Copeland & Addie M (Applebee). HS Reading, Harv BA 27, GTS 32. D Apr 32 Bp Matthews P Nov 32 Bp Urban. m 10 Jan 44 Catherine Ippolito. Asst S Paul's Westfield NJ 32-37, Chapl S Mary's Hosp NYC 41-42, Asst Adv Boston Mass 44-46

COPELAND, R SCOTT (WK) 1228 Center, Goodland, Kan P-in-c Ascen Colby & S Paul's Goodland 59-. b Newport News Va 26 Jul 14 s Walter Scott Copeland & Grace Beale (Cunningham). HS Newport News, U Va, ETSSw Cert 54. D Jul 54 Bp Hines P Jul 55 Bp Quin. m 27 Sep 41 Detta Beverley Osburn c 1. D-in-c & R Calv Bastrop Tex 54-56, R Calv Richmond Tex 56-59. Chrmn Tex Com CROP 56-58, Bd Tex Coun Chs 57, 58, VP Alum Assn ETSSw 57, V-Chrmn Dio Tex Bd Publs 56-57

COPELAND, WILLIAM FELIX (LA) 4204 Dakota Dr, San Diego 17, Cal Vic S Dav 54-. b Warren Pa 21 May 06 s William Warren Copeland & Ida (Mushizer). HS San Diego, U So Cal BS 31, CDSP BD 54. D June 53 P June 54 Bp Bloy. m 25 Oct 34 Cynthia Lou Stanton c 3. Asst S Clem Berkeley Cal 53-54. Chrmn Dioc Com on Alcohol & Narcotic Problems 56-

COPP, CHARLES ALFRED (WVa) S Paul's Ch, Carlinville, Il1 R S Paul's 61-. b Chicago 28 Dec 99 s Gideon Ambrose Copp & Anna (Mende). HS Chicago, NW BS 22, U Wis LLB 26. D Dec 58 P June 59 Bp W C Campbell. m 21 Jul 27 Viola Mary Addison c 2. USA Ret. Asst to R Trin Morgantown WVa 58-59, Chapl to Bp of WVa 59-61

COPPICK, GLENDON CLEON (Ky) 1517 Dean Av, Owensboro, Ky R Trin 59-. b Stigler Okla 18 Mar 26 s Cleo Clarence Coppick & Elouise (Gafford). HS Stigler, TCU BA 52, CDSP BD 55. D June 55 P Dec 55 Bp C A Mason. m 21 Nov 54 Shirley Jane Pederson c 1. R Gd Shpd Dallas Tex 55-59

CORBIN, CHARLES CUTHBERT CANTERBURY (NJ) 343 W 145th, NY 31, NY Retired 56-. D June 16 P June 17 Bp Greer. R S Clem Mt Vernon NY, R S Aug Asbury Park NJ, R S Aug Atlantic City NJ 27-56 R Emerit same 56-*

CORDES, DEITRICH BARTH (O) 564 Solen Rd, Chagrin Falls, O R S Mart 54-. b Charleroi Pa 15 Jan 09 s John William Cordes & Alleine Bucher (Miller). HS Blairsville Pa, Mt Union Coll BA 33, Drew U Sch Theol BD 36. D June 47 P Jan 48 Bp W A Brown. m 6 Sep 33 Ruth Esther Dunn c 4. Chapl USN 42-47, R S Andr Lawrenceville Va 47-48, Assoc R S Paul's Richmond Va 48-49, R S Paul's Norwalk O 49-54

CÓRDOVA, LIBERO VENTURINI (SBra) Caixa 421, 344 Av Polonia, Pôrto Alegre, RGS, Brazil P-in-c Holy Cross 59-. b Bagé RGS Brazil 11 Apr 11 s Eugenio Fernandez de Córdova & Romana (Venturini). Ginasio Cruzeiro do Sul BS 35, Seminario da Igreja Episcopál Brasileira 39. D Dec 39 P Mar 41 Bp W M M Thomas. m 24 Mar 34 Aidy Carvalho c 2. Prof no Ginásio Cruzeiro do Sul 36-39, M-in-c Holy Spirit Montenegro Braz 39-41 R same 41-50, P-in-c Gr Viamao RGS Braz 50-59. Dir Chr Educ Corresp Course & Dept Publ 59-. Dir do Serviço Nacional de Aprendizagem Comercial em Montenegro 48-49, Dir de Dept de fiscalizacae da Rede do Radio Amateur de RGS. Auth Arts in various religious technical & scientific journals

CORKER, WILLIAM FREDERICK (NY) 227 W 99th, NY 25, NY R S Mich 48-. b Omagh Ireland 21 Jul 10 s William John Corker & Mary (Monteith). O Wesl BA 36, UTS BD 39 & 47-48, GTS 39-40. D May 40 Bp Manning P Nov 40 Bp Washburn. m 6 Jul 42 Miriam Helen Batchelor c 3. Asst R S Luke's Montclair NJ 40-41, Asst Min S Barth NYC 42, R Gd Shpd Scranton Pa 42-48

CORLETT, RICHARD WRIGHT (A) Box 46, Hoosick, NY R All SS Hoosick & P-in-c Holy Name Boyntonville & S Paul's Raymertown 60-. b New Brunswick NJ 22 Oct 31 s Harold Stephen Corlett & Alice May (Wright). Mt Hermon Sch Mass, Rut BA 53, GTS STB 59. D Apr 59 P Oct 59 Bp Banyard. m 29 Oct 55 Nancy Carolyn Creager c 2. Cur Gr Plainfield NJ 59-60

CORNELISON, ROBERT LEE (LA) 1014 E Altadena Dr, Altadena, Cal R S Mark's 61-. b Los Angeles Cal 21 Jan 28 s Harry H Cornelison & Grace (Heard). HS Los Angeles, UCLA BA 53, CDSP BD 56. D June 56 P Feb 57 Bp Bloy. m 19 Apr 58 Nancy de Paolo c 3. Cur S Jas So Pasadena Cal 56-58, Can Pstr S Paul's Cathd Los Angeles Cal 58-61*

CORNEY, RICHARD WARREN (NY) 175 9th Av, NY 11, NY Instr OT GTS 60-. b Poughkeepsie NY 13 Nov 32 s Richard Field Corney & Mable Cary (Warren). HS Poughkeepsie, Leh BA 54, GTS STB 57. D June 57 P Dec 57 Bp Donegan. m 21 June 58 Susan Diane Swarts c 1. Fell & Tutor GTS 57-60. Contrib "Interpreter's Dictionary of the Bible"

CORNWELL, GEORGE PALMER (NCal) Box 57, Eureka, Cal Cur Chr 53-. b Berkeley Cal 26 Feb 08 s George Edward Cornwell & Florence Dora (Palmer). Perp D Nov 53 Bp Porter. m 8 Feb 28 Lucile Lewis c 2

†CORRIGAN, Rt Rev DANIEL (Colo) 281 Park Av, So, NY 10, NY Dir Home Dept Natl Coun 60-. b Rochester Mich 25 Jan 97 s Herbert James Corrigan & Katherine (Burns). HS Los Angeles, Nash Collgt Dept 22, Nash BD 25 STM 43 DD 55, U Wis. D June 24 P May 25 Bp Webb. Con Suffr Bp of Colo 1 May 58. m 21 Sep 26 Elizabeth Waters c 5. USN 17-19. D-in-c & R S John's Portage Wis 25-31, R Zion Par Oconomowoc Wis 31-43, Chapl S Fran House U Wis 44, R Gr & S Peter's Par Baltimore Md 44-48, R S Paul's St Paul Minn 48-58, Suffr Bp of Colo 58-60. Fell Coll Prchrs 40

CORRINGHAM, DONALD BECKLEY (Me) 56 2nd, Presque Isle, Me R S John's 56-. b St John NB Can 2 Aug 22 s Francis Arthur Corringham & Ethel Wood (Thomson). HS St John, UNB, Dalhousie U BA 44, Kings Coll LTh 45. D June 45 P Aug 46 Bp of Fredericton, Rec Oct 56. m 9 Jul 46 Nellie M Jones c 2. Serv Can 45-56

CORRY, RICHARD STILLWELL (Fla) 81 Irving, Cambridge, Mass P-in-c Our Sav E Arlington 60-. b Quincy Fla 8 Dec 19 s Arthur Corry & Constance (Walden). HS Quincy, U So BA 41 BD 44. D Dec 43 P Nov 44 Bp Juhan. m 1 Feb 47 Virginia (Clower) Cowles c 2. LocTen S Jas Port St Joe S Andr Panama City Fla 44, Asst R Gd Shpd Vic S Steph Mssn Jacksonville Fla 44-47, Vic S Mary's Mssn Honolulu 48-49, Vic S Mary's East Providence RI 49-50, R Gd Shpd Boston Mass 50-53. Chapl Crittenton Hastings Maternity Hm Mass 53-. Chapl Mass Air NG 54*

CORSA, PINCKNEY MORRISON (Del) 19 E Cochran, Middletown, Del R S Anne's 59-. b Perkasie Pa 9 June 22 s Howard Pinckney Corsa & Louise (Morrison). HS Ardmore Pa, Leh BS 47, Ken BD cl 57. D June 57 P May 58 Bp Mosley. m 27 Nov 48 Reba E Harbison c 2. Cur S Jas Newport Del 57-59

CORTÉS, RAMÓN (PR) Rambla 1 #45, Ponce, PR Retired 52-. b Quebrada Limon PR 27 June 82 s Francisco Cortés & Marcissa (Maldonado). Schs Quebrada Limon. D Jan 25 Bp Ferrando P Sep 27 Bp Colmore. m 3 Mar 17 Concepcion Toro c 6. Asst Atone Quebrada Limon PR, P-in-c Holy Trin Ponce PR 29-32, P-in-c S Mary Virg Clausells Ponce PR 32-47, P-in-c Transfig Yauco PR 45-52

CORTI, ALEXANDER (WNY) 453 Goundry, No Tonawanda, NY R S Mark's 50-. b Batavia NY 21 Apr 08 s Alexander Corti & Barbara (Buzzi). HS Batavia & Buffalo NY, St Tchrs Coll Buffalo BS 30, ETS BD 33. D June 33 P May 34 Bp Davis. m 1 Oct 37 Evelyn Arthur c 2. P-in-c S Paul's Angola & S Andr Irving NY 33-37, Gr Randolph NY 35-50, R S Alban's Silver Creek & M-in-c S Peter's Forestville NY 36-50, M-in-c S Mary's Gowanda & Chapl Gowanda St Hosp NY 42-50. Exec Coun WNY 44-47, 51-54 & 57-59, Del Prov Syn 49-52, Dept Publ & Prom 51-54, Secy Cler 50-51 VP same 50-52 Pres same 52-54, Chrmn Dept Finance 53-57, Dept Mssns 57-, Trust Dio WNY 59-, Dep Gen Conv 61

COSAND, DALE WAYNE (SF) 60 Sutton Pl So, NY 22, NY Asst S Matt Woodhaven 59-. b St Charles Ia 4 May 22 s Floyd Edward Cosand & Vava Gladys (Delaplain). HS Winterset Ia, Ia St Tchrs Coll BA 42, SWTS 45. D Nov 45 P Oct 46 Bp Haines. Cur S Steph Spencer Ia 45-48, Assoc R Holy Comf Kenilworth Il1 48-50, Vic S Paul's New Smyrna Beach & Gr Port Orange Fla 50-54, Little Portion Monastery Mt Sinai NY 54-56, Asst S Alban's St Albans NY 56-59*

COSBEY, EDWARD (N'k) 93 Green, Claymont, Del Retired 57-. b Eng 81 s Rev James Cosbey & Ellen (Jump). PDS 08. D June 08 P June 09 Bp Whitaker. m 10 Grace Ethelwyn Snively. R Adv Kenmore NY, Asst S Mark's in-the-Bouwerie NYC 22, Asst S Luke's Montclair NJ 26-31, R S Luke's Paterson NJ 31-36, In-c Gr Chap E Rutherford NJ 36-44, R S Paul's Wood-Ridge NJ 44-56*

COSBEY, JAMES Jr (Ma) 28 Cliff Rd, Milton 87, Mass R Holy Spirit Mattapan 52-. b Cincinnati O 30 Oct 10 s Rev James Cosbey & May Furness (Clapham). Nichols Prep Sch NY, Wms, U Buffalo BA 34, GTS 38. D June 38 P May 39 Bp Davis. m 29 May 39 Margaret Egbert c 3. Cur Gr Lockport & D-in-c S John's Mssn Wilson NY 38-39, Cur Gd Shpd Buffalo NY 39-42, R S Mark's LeRoy NY 42-48, Can Trin Cathd Cleveland O 48-51 Can & P-in-c same 51-52

COSBEY, KENNETH TRYON (Hon) 563 Kamoku, Honolulu 14, Hawaii Chapl Iolani Sch 59-. b Northampton Mass 28 June 16 s Rev Edward Cosbey & Grace Ethelwyn (Snively). HS E Rutherford NJ, Hob 47, Berk 50. D May 50 Bp Washburn P Dec 50 Bp Kennedy. m 9 Aug 53 Irene Margaret Janitschek c 3. P-in-c S John's Eleele & S Paul's Kekaha Kauai TH 50-55, P-in-c S John's-by-the-Sea Kahaluu 55-59

COSBY, PAUL EARL (Ala) Box 41, Trussville, Ala Vic Holy Cross Trussville & S Mich Huffman 61-. b Birmingham Ala 9 Oct 30 s James Roy Cosby & Gladys (Murphree). HS Birmingham, B'ham-So BA 54, Div Sch Vanderbilt U BD 58. D June 61 Bp Carpenter. m 9 June 56 Emily Vashti Terry c 1

COSTA, OCTACILIO MOREIRA da (CBra) Caixa Postal 275, Petrópolis, Rio de Janeiro, Brazil Vic S Steph Mssn & Dir S Paul's Boys Town 59-. b Guanabara St Braz 10 May 11 s Alice & Francisco Moreira da Costa. South Cross Sch Pôrto Alegre, U Rio Grande do Sul, Epis Theol Sem Braz. D June 39 Bp W M M Thomas P Feb 43 Bp Pithan. m (1) c 3, (2) 31 Jul 58 Julieta Chemale. Asst Redeem Pelotas RGS Braz 38-40, Asst Calv Canoas & S John's Passo do Cai RGS 40-42, Asst Chr Erechim RGS 42-43 R same 43-45, R Nazarene Livramento RGS & Dir Livramento Boys Town & Educ Inst Livramento 45-50, Vic S Luke's Canôas RGS 50-52. Attorney Dist SBra 58-. Dir Epis Press & Ed "Estandarte Cristão" 40-42*

COSTAIN, HERBERT STANLEY (W) S James' Chapel, Indian Head, Md Vic S Jas Chap 49-. b 24 Aug 07 D Dec 44 P Nov 46 Bp Dun. M-in-c S Andr Leonardtown & All SS Oakley Md 44-49*

COSTELLO, BERNHARD FRANCIS FREDERICK (NY) 84-43 150th, Jamaica 32, NY Non-par 60-. b Staten Island NY 15 Jan 29 s Peter A Costello & Ruth Ottilia (von Gotthardt). HS Staten Island, Wagner Coll BA 50, Col 50-51, GTS STB 55, Oxf. D June 55 Bp Donegan P Dec 55 Bp of Oxford for NY. Asst Chapl U Coll Oxf & Lectr Wells Theol Coll, Chapl S Mary's Hosp Bayside NY 57-59, Asst Ascen NYC 59-60*

COSTIN, KENNETH WILLIE (NY) Kent School, Kent, Conn Chapl & Chrmn Dept Theol Kent Sch 59-. b E Ham Essex Eng 18 Nov 19 s Willie Herbert Costin & Mabel Jane (Halls). HS Essex, Col. D Dec 55 P Dec 56 Bp Donegan. m 7 Aug 48 Joan Dawkins c 6. Mstr Sacr Stds & Asst Chapl Kent Sch Conn 54-57, R Trin Garnerville NY 57-59. Ldr Theol Grp Kent Seminar on Chr Educ 60

COTTER, FRANCIS JAMES MEADOWS (Conn) Sharon, Conn Retired 56-. b NYC 17 Jan 90 s James Francis Cotter & Elizabeth Ann (Meadows). HS NYC, Col BA MA, GTS 14. D June 14 Bp R H Nelson P Jul 15 Bp Roots. m 15 Ida Miller Taylor. P-in-c S Andr Wuchang China 17-27, Dean Cathd S John Providence RI 27, R Chr Sharon Conn 35-56. Auth "Notes on Chinese Sociology"*

COTTER, MAURICE (WMo) Wornall Rd & 92nd, Kansas City, Mo Asst All SS 61-. b Limerick Ire 21 Apr 18 s David Cotter & Margaret (Grogan). HS Limerick, Mungret Phil 40, S Peter's Wexford Div 40, Cit BSEd 58. D Mar 44 P June 44 Roman Ch, Rec Apr 60. m 2 Sep 49 Heather J Higgins c 2. Chapl RAF & prisons England. Asst Trin Independence Mo 60-61

COTTON, JOHN BOWMAN (NY) 110 Hamilton Av, Staten Island 1, NY Chapl NYC Farm Colony SI 53-. b Sligo Ire 22 Apr 20 s Samuel John Cotton & Edith Aileen (Madden). Galway Grammar Sch Ire, Bro of S Paul Eng 44. D Mar 47 P Apr 48 Bp of Fredericton, Rec Apr 51. Serv Can 47-50. R S Mark's Malone & P-in-c S Peter's Brushton NY 51-53

COTTON, PERCY GLOVER (Me) 34 Green, Houlton, Me Retired 57-. b Wellington PEI Can 8 June 84 s John Cotton & Ellen Radcliff (Glover). S Peter's Boys Sch Charlottetown PEI, U King's Coll Windsor NS BA 11, GTS 14. D June 14 P 15 Archbp of Nova Scotia, Rec Dec 23. m 30 June 15 Evelyn Davida Smith c 4. P-in-c S Jas Old Town Me 23-24, R S Anne's Calais & P-in-c S Luke's Woodland Me 24-38, R Gd Shpd Houlton Me 38-56. RurD, Hon Can S Luke's Cathd Portland Me, Grand Chapl Grand Masonic Lodge Grand Masonic Commandry & Grand Royal Arch of Me

COTTRELL, JOHN LEWIS (WM) 302 No Harrison, Ludington, Mich R Gr 58-. b Great Falls Mont 23 Feb 27 s Reginald John Cottrell & Rosina (Frost). HS Great Falls, West Mich U BA 47, SWTS LTh 50. D June 50 Bp Daniels P Feb 51 Bp Hubbard. m 22 June 47 Garnet-June Scales c 3. Vic S Geo Milford Mich 50-54, Vic S Mark's Paw Paw Mich 54-58. Chrmn Coll Cmssn WM 54-55, Dept Chr Educ 57-, Dept CSR 60-, RurD Traverse Dnry WM 61-. Chapl Epis Stdts West Mich U 54-56.

COUCH, WOOLSEY ERNEST (Conn) Retired 61-. b New Vienna O 19 Aug 89 s Rev Elijah Patten Couch & Minnie Ellen (Woolsey). Johnson Acad Tenn, Johnson Bible Coll BA 16, Ya BD 23, VTS BD 29. D June 29 P Feb 30 Bp Mikell. m 24 May 30 Letta Eugenia Deller. R Our Sav Atlanta Ga 30-33, R S John's College Park Ga 33-43, Vic Chr Middle Haddam & P-in-c S John's East Hampton Conn 43-49, R S Jas New Haven Conn 49-61. Pres Atlanta Cler 34-35, Dir Dioc Trng Inst 47-49. Ed "Messenger"

COUGHLIN, DAVID JOSEPH (La) 1030 Johnston, Lafayette, La R Ascen 55-. b Palatka Fla 1 Apr 20 s David Joseph Coughlin & Mabel Corrine (Bassett). Marion Milit Inst Ala, USNA, U So BA 41 BD 48. D June 48 P Dec 48 Bp Juhan. m 20 Dec 44 Jean Elizabeth McMullen c 4. Asst R Chr Pensacola Fla 48-50, R Trin Natchitoches La 50-52, Vic Pearl Harbor Chap & S Tim Aiea TH 52-55. Coun Adv, Asst Dir Yth, Dean La So Dnry 57, Chrmn Dept Coll Wk La 57, Bd Mngrs Camp Hardther 57, Chrmn Evang Cmssn La 60-

COULTER, CLAYTON ROY (Ol) Box 254, Kenmore, Wash Vic Redeem 57-. b Hartney Man Can 2 Feb 31 s Thomas Roy Coulter & Mabel Alice (Leader). HS Bellingham Wash, West Wash Coll BA 52, SWTS BD 55. D June 55 P June 56 Bp Bayne. Cur Trin Seattle Wash 55-57

COULTER, SAMUEL THOMAS (Mich) 3256 So Channel Dr, Harsen's Island, Mich Vic S Paul's Harsen's Island & All SS Fair Haven Mich 57-. b Belfast No Ire 8 June 04 s Samuel Thomas Coulter & Martha Isabella (Baker). U Sask, Emm Coll Sask 32. D June 31 P June 32 Bp of Saskatchewan, Rec Oct 49. m 15 June 33 Mary Edna Robinson c 2. Serv Can 31-34 & 47-49, Serv Eng 34-47. R Trin West Branch & Vic S Andr Rose City Mich 49-57

COULTER, WILLIAM JOHN (W) 12 Manor Rd, Old Greenwich, Conn Assoc Secy Ldrshp Trng Div Dept Chr Educ Natl Coun 56-. b Phila Pa 17 June 15 s William Dory Coulter & Jane Scott (Hart). HS W Phila, U Pa, Tem STB 46. D Oct 50 P June 51 Bp Dun. m 1 Jul 39 Margaret Elizabeth Hartmann c 3. Form Meth Min. DCE S Alban's Par Wash DC 49-51, R Redeem Wash DC 51-56

COULTON, JAY PINNEY (Mich) 15486 Surrey Rd, Livonia, Mich R S Andr 56-. b Cleveland O 22 Sep 12 s Franklin Powers Coulton & Tunie Dot (Pinney). HS Lakewood O, Denison U BA 34. D Oct 51 P May 52 Bp Emrich. m 1 May 36 Isabel Rupert c 2. Cur Chr Dearborn Mich 51-53, Vic S Andr Livonia Mich 53-55

COUNT, EARL WENDEL (CNy) Hamilton College, Clinton, NY Prof & Chrmn Dept Anthropol Ham 46-. b Irvington NY 22 Oct 99 s Rev Elmer Ernest Count & Viette Ella (Thompson). Wms BA 22, Boston U Sch Theol, Iliff Theol Sem, Garrett Biblical Inst BD 26, NW, U Cal PhD 35. D June 33 P Mar 34 Bp Parsons. m 6 Jul 28 Maude A Poole. Instr & Asst Prof Zoology St Coll San Jose Cal 28-37, Asst & Assoc Prof Anatomy NY Medical Coll 37-45, Research Assoc The Viking Fund NYC 45-46. Auth: var arts & monographs in anthropology & related subjects, "4000 Years of Christmas," "This Is Race"

COUPLAND, ROBERT SAUNDERS (La) 1133 Louisiana Av, New Orleans 15, La Retired 45-. b Williamsburg Va 16 Jan 70 s John Randolph Coupland & Susan (Heneley). W&M BA 91, VTS 94, S John's Coll Md DD 11. D June 94 Bp Whittle P June 95 Bp Randolph. m 5 Oct 97 Nina Wickham Whitehead c 2. Asst S Luke's Norfolk Va 94-96, R S John's Covington Ky 96-99, Zion Charles Town WVa 99-01, Ascen Baltimore Md 01-11, R Trin New Orleans La 11-45. Elected Bp Coadj Va 11 & Elected Bp At 17 declined. Red Cross Chapl WW I, Mem Phi Beta Kappa

COURAGE, MAXWELL BISHOP (Conn) 3421 Belvedere Dr, Columbia, SC Chapl (Maj) USA 50-. b Hermitage Nfld 9 June 12 s Rev William Reeves Courage & Effie Martha (Way). Utica Acad, Hob BA 35, GTS 38 STB 47. D May 38 P Dec 38 Bp Coley. m 18 Apr 52 Patricia A Smith c 3. Emm E Syracuse NY 38-40, Cur Calv Summit NJ 40-41, Chapl (Maj) USA 41-46, Cur All Ang NYC 46-47, R Trin Wethersfield Conn 47-50

COURTEAU, ARTHUR GEORGE-THOMAS (Ky) 351 Mockingbird Valley Rd, Louisville 7, Ky Non-par 61-. b Watervliet NY 10 Jan 00 s Cyril Joseph Courteau & Cordelia Standish (Lemrand). HS Utica NY, Post Bus Coll, Ham BA 26, U Pgh, Wayne U, U Mich, Worcester Polytech Inst. D Dec 42 P Sep 43 Bp Creighton. m (1) 10 Aug 28 Theodora Young (dec) c 1, (2) 21 Apr 56 Ann Elizabeth (McDonald) Belknap. Soc Wk Wayne Co Probate Crt Juvenile Div Mich 28-43. Cur Incarn Detroit 43, R Emm Petoskey & Vic Chr Charlevoix Mich 43-48, Can Chr Ch Cathd Louisville Ky 48-59, LocTen S Paul's New Albany Ind 60-61. Pres Nurses & Soc Wkrs Credit Un 35-40, Pres Boys' Wk Coun Detroit 38-39, Pres Mich Probation & Parole Assn 39-40. Chrmn Dept CSR Mich 46 Ky 49, Dioc Yth Cmssn 43-52, Advsr Cant Clb U Louisville 48-52, Exam Chapl Ky 52- Chrmn same 57-60, Secy Dept Prom 52-56, Dioc Com Ch Archit & Allied arts, Adm Com Ord S Luke Phys 57-. Mem Exec Com Ky Chap AASW 53-55, Life Mem Natl Inst Soc Sciences & Amer Judicature Soc, Mem Natl Assn Soc Wkrs, U Ky Library Assn 56-, Ky Hist Soc 50-, Ky Welf Assn 48-, Assoc Mem Amer Schs of Oriental Research 45-. Cler Advsr & Staff Writer "The Bishop's Letter" 52-56, Ed & auth arts "Boys Work Review" & other soc wk journals 36-40, Form Ed "The Compass Needle," Auth brochures "Delinquency Prevention for the Layman" & "Easter"

COURTNEY, CLAUDE WARD (WNC) Blowing Rock, NC P-in-c S Mary's 61-. b Putnam NY 4 May 11 s Raymond Ward Courtney & Lena Maude (Letson). Silver Bay Sch, Col BA 33, ETS 35, Berk 36. D Sep 51 P Mar 52 Bp Barry. m 14 Sep 40 Margaret E Simpson c 2. Hdmstr Meredith Country Sch 46-48. R S Paul's Waddington NY 51-56, P-in-c Chr Morristown NY 51-53, P-in-c S Paul's Ft Covington NY 51-54, Asst R S Luke's Salisbury NC 56-57, R S Mark's Charlotte NC 57-61, Vic S Alban's Davidson NC 58-61

COURTNEY, HAROLD GEORGE FREDERICK (LI) 520 Clinton Av, Brooklyn 38, NY R S Luke & S Matt 52-. b NYC 20 June 06 s Frederick Roland Courtney & Margaret Mabel (Mortimer). HS New Haven Conn, Nash Coll, Nash 34. D May 34 Bp Creighton P Dec 34 Bp Stires. D-in-c S Andr Brooklyn NY 34 R same 34-43, R S John's Camden NJ 43-50, R S John's Chicago Ill 50-52

COUSINS, FREDERICK (Ga) Anson Dodge Meml Home, St Simon's Island, Ga Retired 38-. b So Creake Norfolk Eng 20 Feb 70 s Robert Cousins & Ann (Webster). Pub Sch St John's Winnipeg Can. D June 10 P Aug 11 Bp of Keewatin, Rec Nov 19. m 11 Edith Jane Johnston. R Gr Weldon NC 19-20, S Steph Hamburg Mich 20-23, R S Luke's Caribou Me 23-24, P-in-c S Andr Darien Ga 24-38

COUSINS, RALPH EDGECOMB Jr (O) 669 E Bird Av, Barberton, O R S Andr 59-. b Wilkes-Barre Pa 10 Apr 29 s Ralph Edgecomb Cousins & May (Patterson). HS Elberton Ga, Cit BS 50, VTS BD 54. D June 54 P Mar 55 Bp Carruthers. m 25 Aug 51 Thelma Wright Payne c 1. M-in-c Adv Marion SC 54-58

COUTU, HENRY JOSEPH WALTER (SHB)-. D June 26 Bp C B Brewster P Dec 27 Bp Slattery. Asst Min Gr New Bedford Mass 26-27 *

COVELL, CHARLES van ORDEN (Va) Christchurch Va R Chr Par & Chapl Christchurch Sch 55-. b Montclair NJ 4 Jan 09 s William Simpson Covell & Harriet M (van Orden). Chestnut Hill Acad Phila, Wms BA 30, VTS BD 34. D June 34 P Jan 35 Bp H St G Tucker. m 20 Oct 34 Katherine Shaw c 2. D-in-c S Anne's Par Loretto Va 34-38, R S Anne's Par Essex Co S Peter's Port Royal & Trin Bowling Green Va 35-38, R S Thos Orange & Chapl Woodberry Forest Sch St Andrew's Va 38-43, R S Peter's Ashtabula O 44-49, R Emm Southern Pines NC 49-55. Exam Chapl Va

COVELL, DAVID RANSOM Jr (Mich) b Wash DC 2 Jan 24 s Rev David Ransom Covell & Mary Tescourt (Scheurman). Cincinnati Country Day Sch, Col, Wayne U BA 44, ETS STB 47, U Mich MA 60. D Oct 48 Bp Reinheimer P Apr 49 Bp B D Tucker.

m 13 Nov 48 Carolyn Louise Daley c 3. Asst Min S Paul's Cleveland Hghts O 43-51, R S Jude's Fenton Mich 51-56, P-in-c S John's Holly Mich 52-56, P-in-c S Bede's Linden Mich 56, R S Thos Trenton & P-in-c S Tim Flat Rock Mich 56-61

COVELL, HERBERT EDSON (LI) 551 32nd Av No, St Petersburg, Fla Retired 40-. b Eastman Wis 23 Jan 70 s Walter K Covell & Frances C (Kenyon). U Neb BA MA, Boston U 2 yrs Post Grad wk & Theol, ETS BD 04. D Mar 05 P Jan 06 Bp Lawrence. Cur Ascen Fall River Mass 05-06, Cur S Thos Brooklyn NY 07-08, R S Thos Ravenswood NY 08-12, P-in-c Adv Brooklyn NY 12-16, R Epiph Ozone Park NY 16-17, Chapl USA 18-20, R S Sim Brooklyn NY 21-29, LocTen All SS Denver 29, R Chr Sag Harbor NY 31-40. Chapl USAR

COVER, GERALD MATHIOT Jr (Ma) 691 Madison, Fall River, Mass R Ascen 55-. b Steubenville O 23 Jan 26 s Gerald Mathiot Cover & Mary Ernestine (Van Fleet). HS Cleveland Hghts O, Baldwin-Wallace BA 46, Drew Theol Sem BD 49, GTS. D Dec 52 P June 53 Bp Washburn. m 14 Jul 48 Patricia Ann Yarian c 4. Meth Min 47-52. Cur Chr Short Hills NJ 52-55. Dept Chr Educ Ma 58-, Dioc Coun 59-, Pres Greater Fall River Min Assn 59-, Pres Greater Fall River Angl Cler 59-

COVERLEY, CYRIL FRANCIS (Colo) 620 Field, Denver 15, Colo Asst R S Paul's Lakewood 60-. b NYC 9 Feb 19 s Dudley Kavanaugh Coverley & Katherine (Foy). U Va BA 52, U Denver. VTS BD 56, D June 56 P Dec 56 Bp Donegan. m 30 May 41 Barbara Arnold c 1. Asst S Tim Catonsville Md 54-56, Asst Monumental Richmond Va 56, Chapl USA 57-59

COVEY, JOHN BRERETON (WT) 1111 E 5th, Alice, Tex R Adv 61-. b Topeka Kan 30 Oct 16 s Ralph Abbott Covey & Frances Rosalie (Brereton). HS Topeka, U Kan, U Cal BA 47, CDSP BD 50. D Apr 50 Bp Walters P Oct 50 Bp Fenner. m 25 Jul 43 Barbara Louise Griffin c 4. Can Gr Cathd Topeka Kan 50-53, R S Matt Newton Kan 53-61

COVINGTON, CLIFFORD CRESS (WT) 206 No 3rd, Kingsville, Tex R Epiph 57-. b Omaha Neb 9 Jan 17 s Cress Cole Covington & Catherine Loretta (Hugg). HS Omaha, U Omaha BA 41, SWTS. D Dec 46 P Jul 47 Bp Cross. m 11 June 41 Pauline Gladys Brown c 2. Vic S Dav & Epiph Chs Spokane & S John's Colville Wash 46-49, R S Luke's Buffalo & All Souls' Edgerton Wyo 49-52, R S John's Parsons & S Paul's Chetopa Kan 52-57

COWAN, CECIL HERMAN (Pa) 119 E Barnard, West Chester, Pa Vic Ascen West Chester & S Cyril's Coatesville 56-. b Kilgore Tex 10 Aug 10 s Archie G W Cowan & Gertrude (Thompson). HS Boley Okla, Clark Coll BA 39, PDS ThB 48. D June 48 Bp McKinstry P Dec 48 Bp Casady. m 6 Sep 41 Blanche McConnell c 1. Vic S Phil Muskogee Okla 48-53, Vic S Thos Tulsa Okla 48-56

COWAN, HOWARD LINCOLN MICHAEL (LI) 331 Hawthorne, Brooklyn 25, NY R S Gabr 56-. b Providence RI 12 Feb 12 s James Howard Cowan & Jeannette Mary (Livingston). HS Providence, S John's Coll Colo, Nash 49. D May 49 P Dec 49 Bp Bennett. On staff S Steph Providence RI 49, Asst R S John's in the Village NYC 49-51, Vic S John's Shawano S Ambr Antigo & Holy Cross Clintonville Wis 51-54, P-in-c S Gabr Brooklyn NY 54-56. Dioc Com Par Schs 56-57, Dioc Com Ch Mus 57-. USNR 42-46 *

COWAN, JACK LEONARD (LA) 25157 Malibu Rd, Malibu, Cal Vic S Aidan's 58-. S Aidan's 58-. b West Frankfort Ill 3 Mar 31 s Leonard B Cowan & Hazel Belle (Phelps). HS Santa Monica Cal, U Redlands BA 53, CDSP BD 56. D June 56 P Feb 57 Bp Bloy. m 28 Sep 51 Charleen Grace Vogel c 3. Cur S Augby-the-Sea Santa Monica Cal 56-58

COWANS, WILLIAM MARSDEN (Cal) 464 Oregon Av, Palo Alto, Calif Cur S Mark's 61-. b Redlands Calif 7 Nov 31 s Rev William Cowans & Agnes Eleanor Mary (Marsden). Harvard Sch Calif, San Diego St Coll AB 58, CDSP BD 61. D June 61 Bp Pike. m 15 May 54 Jane Anne Jones c 2

COWDERY, ARTHUR ROOT (Roch) 158 Winton Rd So, Rochester 10, NY R S Thos 40-, Can Roch 47-. b Glens Falls NY 16 Jan 04 s Arthur Byron Cowdery & Grace Edna (Albro). Cor BA 25, GTS 28. D May 28 Bp Nelson P Dec 28 Bp Oldham. m 30 Nov 28 Alice Mary Medway c 3. Asst Zion Morris NY 28, R Chr Gilbertsville NY 28-31, R S Mark's Malone NY 31-40

COWLES, DAVID OSBORNE (Conn) 180 Washington, Norwich, Conn R Chr 60-. b Minneapolis Minn 9 June 25 s Osborne Bryan Cowles & Luella Elizabeth (Kaus). HS Hanover NH, Dart BA 49, UTS BD 54. D Oct 54 P Oct 55 Bp Hall. m 17 June 49 Jeannine Bouchard c 1. Mstr S Paul's Sch Concord NH 54-58, Cur S John's Waterbury Conn 58-59 P-in-c same 59-60

COWLES, STUART CUSHMAN (WMo) 829 Walnut, Chillicothe, Mo R Gr Chillicothe Vic Gr Brookfield & S Phil Trenton 54-. b E Granby Conn 26 June 11 s Rollin William Cowles & Grace Douglas (Perkins). Amh, Trin BA 34, GTS 39. D June 39 P Dec 39 Bp Budlong. m 5 Feb 40 Miriam Willis Hoxie c 2. Vic Emm Weston Conn 39-40 P-in-c same 40-43, R S Mark's Dunmore Pa 43-48, Asst Min All Ang NYC 48-53

COWLES, WILLIAM CANTWELL (LI) 700 Marcy, Brooklyn 16, NY Asst S Aug 61-. b Chanute Kan 9 Apr 03 s Ira Hiram Cowles & Mary (Cantwell). HS Chanute, U So Cal, SWTS. D May 45 P June 46 Bp DeWolfe. Cur & Org S Peter's Peekskill NY 45, Libr SWTS Evanston Ill 45-46, Asst S Paul's Cathd Springfield Ill 46-47, P-in-c S Andr Carbondale S Anne's Anna & S Mark's Chester Ill 48-50, P-in-c Holy Trin Elmont NY 50-60, Cur & Org Trin Hicksville NY 60-61

COWLING, ROBERT ARTHUR (Ia) 4504 3rd Av, Sioux City 6, Ia Retired 52-. b Bury Que Can 19 Feb 80 s Robert Charles Cowling & Emma S (French). Cookshire Acad, Bp's Coll BA 00. D June 03 P June 04 Bp of Quebec, Rec Mar 19. m 23 Aug 05 Florence Augusta Annett c 5. Serv Can 03-19. Chr Meml Hibbing Minn 19-26, Gr Huron SD 26-28, P-in-c S Peter's Lake Andes & S Phil Armour SD 28-30, R S Paul's Sioux City Ia 30-52

COWLING, ROBERT FINLEY (Fla) Box 282, Milton, Fla Archd West Convoc Dio Fla & Vic S Mary's Milton 55-, Vic S Monica's Cantonment 59-. b Jacksonville Fla 13 Sep 26 s John Finley Cowling & Kathryne Wilhelmenia (Wessner). HS Jacksonville, U Fla, Ga Tech BS BE 46, U So BD 50. D June 50 P Mar 51 Bp Juhan. D&P-in-c Chr Cedar Key S Thos Trenton S John's Newberry Holy Cross Shamrock & S Matt Mayo Fla 51-55, P-in-c S Agatha's DeFuniak Springs S Matt Chipley & S Fran-of-Assisi Gulf Breeze Fla 55-57, P-in-c Epiph Crestview Fla 55-60. Chrmn Dept Mssns 53-, Mem Prov 4 Dept Mssns 54-, Chrmn Prov 4 Div T&C Wk 60-. Pres S Luke's Alum Assn U So 51-54

COX, ARTHUR HUME (SVa) 111 Battery Av, Emporia, Va R Chr Emporia & Gr Purdy 60-. b Richmond Va 6 Apr 05 s Herbert Francis Cox & Corrie Novie (Sprinkel). HS Richmond, U Rich BS 32, VTS BD 38. D June 38 Bp H St G Tucker P June 39 Bp Goodwin. m 27 June 42 Margaret Dorothea Holberton c 2. R S John's Columbia Gr Bremo Bluff & S Jas Louisa Va 38-41, R Gr Meml Lynchburg & Emm Madison Hgts Va 41-48, R Trin Arrington Gr Massie Mill Chr Norwood & Chr Schuyler Va 48-53, P-in-c S Jas Ayden NC 53-57, R Emm Farmville & S Barn Snow Hill NC 53-60. Mem Depts Chr Educ & Prom SVa. Ed "The Mission Herald" EC

COX, CLYDE HOYTE Jr (Ma) 24 Alveston, Jamaica Plain, Mass R S John's 57-. b Indianapolis Ind 14 Mar 31 s Clyde Hoyte Cox & Mary Jane (Gibbs). HS Indianapolis, Ind U BA 52, Boston U STB 55. D June 55 Bp Nash P Mar 56 Bp Stokes. m 6 Jul 57 Evelyn Ada Bowden c 1. Cur S Steph Lynn Mass 55-57. Pres Boston Coun Wkday Rel Educ

COX, FOSTER NUGENT (NC) 600 Fairmont, Greensboro, NC Retired 55-. b Martinsville Va 18 May 87 s William Jasper Cox & Annie Elizabeth (Scruggs). Goode's Classic Inst, U NC. D Apr 45 Bp Darst P Oct 45 Bp T H Wright. m 26 Mar 13 Virginia Mae Johnson c 3. LayR-in-c S Anne's Jacksonville NC 43-45 D&P-in-c same 45-46, Asst R Calv & P-in-c Mssns Tarboro NC 46-47, P-in-c All SS Hamlet & S Dav Laurinburg NC 47-49, P-in-c Calv Chap & S Andr Mssn Tarboro NC 50-55. Auth "Catholic Evangelism" "Is the Episcopal Church Catholic and Protestant?" "The Living Bread" (pamphs)

COX, FRANCIS AUGUSTUS (Pgh) 17 Hillvale, Place, Alexandria, Va Retired 57-. b Raleigh NC 21 Aug 85 s William Ruffin Cox & Fanny (Lyman). Horner Milit Acad, U NC BA 05, U Va LLB 07, VTS 21 DD 42. D June 21 Bp Cheshire P Dec 22 Bp Graves. m 3 Aug 21 Mary Pemberton Moncure. Capt AEF WW I. Gr Soochow China 21-35, Archd Shanghai 35-41, Chancellor S John's U Shanghai 40-42, R Redeem Pittsburgh 42-45, R Fox Chap Commun Ch Pittsburgh Pa 45-57. Chrmn Stndg Com Sh 38-41, Coun Advice Sh 39-42, Bd Dir S John's U, Dep Gen Conv 37, 43, Chrmn Bd Exam Chapl Pgh 52-57. Auth "The Cross and the Dragon"

COX, FRANK (Pa) 402 Wesley Av, Ocean City, NJ Retired 42-. b Phila 18 Oct 95 s Walter Stowman Cox & Mary Elizabeth (Perkins). Epis Acad Phila, U Va, VTS 22. D June 22 P June 23 Bp W C Brown. m 10 Oct 22 Bertha Gladys Dolan c 5. R Bromfield Par Sperryville Va 22-24, R Ascen Meml NYC 24-30, Asst Calv Germantown Pa 30-35, R Redemp Phila 35-42 *

COX, GEORGE BENSON (LI) Holyrood, Ontario, Can Retired 51-. b Holyrood Ont Can 29 June 74 s John William Cox & Mary (Boyle). HS Kincardine Ont, U Western Ont BA 06, Huron Coll 07, Trin Coll Tor STB 10, Col MA 11, GTS 11, Grad Commun Tr Sch NY 25, Sch Liturg Mus NY 26. D June 07 P June 08 Bp of Huron, Rec Sep 12. Serv Can 07-10. Cur S Paul's Chap Trin Par NYC 11-24, Asst S Clem NYC 24-28, Vic Trin Par Hewlett NY 28-44, R Holy Trin Valley Stream NY 44-51

COX, JAMES STANLEY (Hon) Queen Emma Sq, Honolulu 13, Hawaii Dean S Andr Cathd 55-. b Camilla Ga 27 Nov 09 s Ode Elmore Cos & Alice Frances (Everett). HS Orlando Fla, Rollins Coll, G Wash BA 31, Duke MA 42, VTS BD 34. D Dec 33 Bp Freeman P June 34 Bp H St G Tucker for W. m 5 May 34 Anna Goldsborough Harrison c 4. R Ascen Silver Spring Md 33-38, R Emm Chatham Va 38-39, R Holy Comf Burlington NC 39-43, R S Paul's Winston-Salem NC 43-50, R Emm Baltimore Md 50-54. Coun Adv Hon 55-, Com Cans 55-, Bd Dir Dist Hon 55-, Chrmn Com on Arrang Serv Gen Conv 55, Pres Oahu Cler 56-57, Vstg Lectr U Ch Oxf 50, Vstg Dean Chr Ch Cathd Victoria BC Can 59. Auth "The Church and the Appeasement Policy," "Edmund Gibson, Bishop of London," "Emmanuel Centennial Year Book," "This is Emmanuel," "History of St. Andrew's Cathedral"

COX, JAMES STANLEY Jr (NC) Box 577, Battleboro, NC M-in-c S John's Battleboro & Asst Gd Shpd Rocky Mount 61-. b Wash DC 12 Sep 36 s Rev James S Cox & Anna Goldsborough (Harrison). Gilman Sch Md, Pr BA 58, CDSP BD 61. D June 61 Bp Baker. m 25 June 60 Juanita Oglesby Mixson c 1

COX, JOSIAH PERRY (NJ) 505 W Main, Spotswood, NJ R S Peter's 58-. b Phila 21 June 09 s Joseph John Cox & Lydia Chattin (MacFarland). HS W Phila, Amer U BA 32, PDS BTh 35. D Apr 35 P Dec 35 Bp Taitt. m 21 Oct 31 Mildred Virginia Cook c 2. Asst S John's Lansdowne Pa 35-36, R S Paul's Phila 36-38, Vic S Jas Par Mansfield Pa 40-42, R Transfig Buckhannon & S Paul's Weston WVa 42-46, R Emm Keyser & S Steph Romney

WVa 47-49, P-in-c S Mark's Berkeley Springs WVa 47, P-in-c Emm Moorefield WVa 48-49, R S Peter's Paris Ky 49-58. Mem Exec Coun Har & Dept Mssns & Dept Field Operations. Archd Wellsboro 40-42, Secy Bd Mngrs Peterkin Conf WVa*

COX, LeROY E (Ore) 620 So Oakdale Av, Medford Ore Asst S Mark's 61-. D Dec 60 P June 61 Bp Carman. Vic S Fran Sweet Home Ore 61*

COX, LLOYD ASHLEY (SF) 321 W Arcade, Clewiston, Fla Dioc Mssnr to Angl Migrants & Vic S Mart 60-. b Portland Ore 27 May 10 s Warham Henry Cox & Jennie Bell (Shelleday). HS Sacramento Cal, Chapman Coll BA 32, PSD BD 35. D Oct 42 P Apr 43 Bp W Mitchell. m 27 Aug 33 Jaunita Ivy c 3. Chapl & Bus Mngr Gd Shpd Mssn Ft Defiance Ariz 41-42, Vic S John's Mssn Williams Grand Canyon Commun Ch & Havasuapai Ind Mssn Ariz 42-43, R Chr Sausalito Cal 43-50, Vic Holy Trin Fruitland Park Fla 50-52, R S Jas Leesburg Fla 50-55, Can Chnclr Cathd S Luke Orlando Fla 55-59, R Camp Wingman Avon Park Fla 59-60. Bp's Chapl San Quentin St Prison 48-50, Chrmn Dept Camps & Confs SF 57-59

COX, PORTER BURKS (W) USAF Academy, Colorado Springs, Colo Chapl (Capt) USAF 56-. b Silver Spring Md 25 Aug 24 s Peter Beirne Cox & Ethel May (Harrison). HS Silver Spring, U Md BA 53, ETS BD 55. D June 55 P Dec 55 Bp Dun. m 14 Aug 48 Eleanor Carlyle Ross c 1. Cur Chr Rockville Md 55-56

COX, RALPH HARRIS (Conn) 53 High, So Glastonbury, Conn R S Luke's 54-. b Chicago 11 Oct 00 s David Lloyd Cox & Agnes Donald (MacQueen). CDSP 35. D May 34 Bp Sanford P Jan 37 Bp Porter for SanJ. m 18 Jan 44 Violet Franz. Cur S John's Stockton Cal 34-36, D-in-c Gr Meml St Helena & S Luke's Calistoga Cal 36-37, P-in-c All SS Mendota & Vic Trin Madera Cal 37-41, Vic S John's Porterville & S Jas Lindsay Cal 41, R S Paul's Bakersfield Cal 41-54. Del Prov Syn 41, Pres Coun Adv 45-46, Mem Exec Coun 45-46, Chrmn Dioc Com CSR 45-46, Dep Gen Conv 46. Coll Prchrs 46*

COX, ROBERT EUGENE (Va) Box 144, Upperville, Va R Trin 55-. b Camilla Ga 3 Jul 14 s Ode Elmore Cox & Alice Frances (Everett). HS Orlando Fla, Elon BA 42, VTS BD 43. D Sep 43 P June 44 Bp Penick. M-in-c Gr Weldon NC 43-45, R Holy Trin Greensboro NC 45-50, Prof VTS 50-55*

COX, ROWLAND JOHNS (Al) 53 University Pl, Princeton, NJ Epis Chapl Pr 61-. b Plainfield NJ 17 Jul 28 s Archibald Cox & Frances Bruen (Perkins). S Paul's Sch NH, Harv BA 50, GTS STB 53. D Apr 53 Bp Van Dyck P Oct 53 Bp Gordon. m 6 Sep 50 Mary Jordan. P-in-c S Thos Mssn Point Hope Alaska 53-58, Asst Secy Overseas Dept Natl Coun 58-61

COX, THOMAS LAWSON (SwVa) Ch of the Ascension, Amherst, Va R Ascen Amherst S Mark's Clifford & S Paul's Mssn 60-. b Camilla Ga 1 Aug 16 s Ode Elmore Cox & Alice Frances (Everett). HS Wash DC, G Wash, VTS 46. D June 46 P Jul 47 Bp Penick. m 15 June 46 Harriet Poullain Valk. D-in-c Holy Conf Charlotte NC 46, M-in-c Gr Weldon S Mark's Halifax & Our Sav Jackson NC 46-48, R Chr Blacksburg Va & Epis Chapl VPI 48-51, R Emm Geneva Switz 51-54, R S Jas the Less Ashland Va 54-60. USAAF 42-44*

COX, WILLIAM JACKSON (Md) 628 Montgomery Av, Cumberland, Md M-in-c Holy Cross Chap & S Phil Chap 57-. b Valeria Ky 24 Jan 21 s Robert Lee Cox & Ora Ethel (Lawson). HS Middletown O, U Md, VTS 57. D Jul 57 P Mar 58 Bp N C Powell. m 20 Dec 41 Betty Drake c 3

COYKENDALL, GLENN BROWN (WMo) Old Lake Shore, RFD 2, Angola, NY Retired 57-. b Napoleon Mich 12 Jan 85 s Mark W Coykendall & Eva (Brown). Col BA, Sewanee, GTS. D June 16 P June 17 Bp Greer. m 10 Jan 22 Dorothy M Black c 3. R S Steph Armonk NY 16-17, Cur S John's Stamford Conn 17-19, Asst S Paul's Flatbush Brooklyn NY 19-20, S Andr Thompsonville Conn 20-30, Ch Extension WNY 30-53, LocTen All SS Mssn West Plains & Mssn Transfig Mountain Grove Mo 55-56, P-in-c S Paul's Beloit Kan 56-57. Official Rep 6 Nations of Iroquois Confed 55-

COYKENDALL, HARLAN RICHARD (Minn) 2107 Kenwood Pkwy, Minneapolis, Minn R Geth 51-. b Fargo ND 19 Jan 10 s Richard H Coykendall & Florence (Perkins). HS Alexandria Minn, U Minn, Nash BD 37. D June 36 Bp McElwain P Dec 36 Bp Wilson. m 9 Oct 37 Leona Christine Carlson c 1. R Gr Menomonie Wis 36-41, Chapl USA 41-43, R S Paul's Hudson Vic Trin River Falls P-in-c Calv Prescott & S John's Ellsworth Wis 43-50, Asst Geth Minneapolis Minn 50-51. Dep Gen Conv 49

CRAGG, JOHN AUBREY (Pa) 2132 Shunk, Philadelphia 45, Pa R Prince of Peace 61-. b Phila 27 Apr 04 s John Thomas Cragg & Louisa Elizabeth (Hort). HS Waterford NY, Br Prep Sch Phila, U Pa, PDS BTh 33. D Oct 33 P June 34 Bp Taitt. m 10 Jan 36 Marcia Harriet Beatty c 5. Asst S John Evang Lansdowne Pa 33-35, P-in-c Emm Quakertown Pa 35-38, P-in-c Holy Trin Lansdale Pa 35-41, R All SS Crescentville Phila 41-47, Vic Prince of Peace Chap Phila Pa 47-61. Exec Coun Pa 56-, Dean So Phila Convoc 59

CRAGON, MILLER MURRAY Jr (NY) Cathedral Hgts, NY 25, NY Exec Dir Dept Chr Educ Dio NY 61-. b Ruston La 29 June 24 s Miller Murray Cragon & Lou Willie (Bond). HS Alexandria La, Tulane BA 44, U So BD 47, S Aug Coll Canterbury Eng 53-54, SMU MA 60. D Dec 46 Bp Jackson P Dec 50 Bp G M Jones. m 23 Apr 60 Rene Webb Cleveland. Cur S Andr New Orleans LA 47-48, Instr Rel Lawrenceville Sch NJ 48-50, D-in-c & R Chr Covington La 50-53, DRE S Mich & All Ang Dallas Tex 54-61

CRAGWELL, CLARENCE AUSTIN Died 7 Nov 60. For data see 59 Edition

CRAIG, HERBERT STANLEY (Me) 11 Summer, Augusta, Me R S Mark's 55-. b Lynn Mass 29 Sep 00 s Charles Craig & Clara (Gittens). HS Lynn, S Steph BA 24, GTS 27, Cuddesdon Coll Oxf 25-26. D June 27 P May 28 Bp Slattery. m (1) 24 Nov 27 Dorothy Simmons (dec) c 2, (2) 10 Sep 45 Doris Bennett Johnson. Asst Gr Plainfield NJ 27-31, R Trin Red Bank NJ 31-46, Chapl USA 43-44, Rur P-Vstr Dio Me 50-52, Archd Me 52-55*

CRAIG, ROBERT ELLSWORTH (Tenn) Ch of the Messiah, Pulaski, Tenn P-in-c Messiah 60-. b Morristown NJ 26 Apr 20 s Raymond Blazure Craig & Ann (Cavanaugh). Morris Jr Coll, U So. D Jul 60 P Jan 61 Bp Vander Horst. m 24 Oct 42 Ida Elizabeth Mulford c 2

CRAIG, WILLIAM ELLWOOD (WK) 425 E Kirwin Av, Salina, Kan Dir S Fran Boys' Homes 60-. b Phila 26 June 15 s Rev William Ellwood Craig & Josephine Worthington (Willard). HS Los Angeles, U Cal BA 37 PhD 49, CDSP BD 40. D Jul 40 Bp Stevens P June 41 Bp Gooden. m 17 Jul 41 Mary Elizabeth Ellis c 3. Cur Gr Los Angeles 40-41, Vic S Fran Los Angeles 41-43, Vic Holy Apos Los Angeles 41-48, R S Steph Grand Island Neb 48-52, R S John's Oklahoma City Okla 52-54, Dean Chr Ch Cathd New Orleans 54-56, Asst Dir S Fran Boys' Homes WK 56-60. Del Prov Syn, Chrmn Dept Publ & Mem Exec Coun LA, Chrmn Field Dept Mem Exec Coun Cathd Chapt & Fin Dept Neb, Secy Stndg Com & Exam Chapl Okla, Pres Greater New Orleans Fed Ch, Mem Natl Coun 49-55, Mem Ch Lit Fndt 56-, Dep Gen Conv 49, 52

CRAIG, WILLIAM FRANCIS (Dal) 4629 Selkirk Dr, Fort Worth, Tex Natl Fund-Raising Services Inc 55-. b Loraine Ill 15 Oct 10 s George Craig & Sarah Catharine (Irvin). HS La-Prairie Ill, Culver-Stockton Coll BA 34, Vanderbilt U BD 36. D Dec 51 P June 52 Bp E H Jones. m 18 June 39 Margaret Lucas c 2. Min Disciples of Chr 14 yrs. M-in-c S Thos Corpus Christi Tex 51-55, S Dav Garland Tex 55, Trin Ft Worth 55-56

CRAIGHILL, FRANCIS HOPKINSON (WNC) RFD Rt 3, Hendersonville, NC Retired 56-. b Darien Ga 22 Jul 03 s Rev Francis Hopkinson Craighill & Mary (Reese). Va Epis Sch Lynchburg Va, U NC, U So BA 27 BD 29. D June 28 P June 29 Bp Reese. m 25 June 29 Catherine Rutledge Willink c 2. Vic S Andr Douglas & S Matt Fitzgerald Ga 29-32, R Gr Camden SC 32-36, Educ Min S Barth NYC 36-38, R Bruton Par Williamsburg Va 38-56, In-c Robt Hunt Shrine Jamestown 40-56, R Blissland Par Toano Va 40-52, R York-Hampton Par Yorktown Va 40-53. Pres Stndg Com 49, 51, 53-54, Dep Gen Conv 34, 49, Del Angl Congr 54*

†CRAIGHILL, Rt Rev LLOYD RUTHERFORD 619 Marshall, Lexington, Va Retired 56-. b Lynchburg Va 3 Sep 86 s George Peyton Craighill & Lydia Eliza (Langhorne). HS Lynchburg, W&L BA 12 DD 43, VTS BD 15 DD 41. D June 15 Bp Randolph P Jul 16 Bp Huntington, Con Bp of Anking 30 Nov 40. m 13 June 18 Marian Wakelee Gardner c 3. Mssy-in-c Nanchang Stas 18-38, R S Matt Nanchang 18-30, Actg Treas Dist Anking 39, Vic Gen during absence of Bp 40, Bp of Anking 40-49, R S Jas Lothian Md 50-56. Spec Secy Amer Bible Soc 59-

CRAIGHILL, LLOYD RUTHERFORD Jr (Va) North 15, West 5, Sapporo, Japan Mssy & Stdt Wk 60-. b Englewood NJ 19 Oct 25 s Rt Rev Lloyd R Craighill & Marian W (Gardner). HS Alexandria Va & Shanghai China, Swarthmore BA 49, VTS BD 52, New Eng Conserv Mus. D June 52 Bp Craighill for Va P Oct 53 Bp of Kyoto for Va. m 13 June 49 Mary Carmelite Nute c 4. Mssy to Kyoto Japan 52-57, Mssy to Okinawa 57-60

CRAIGHILL, PEYTON GARDNER (Tai) Tainan Theol Coll, Tainan, Taiwan Angl Rep & Instr in Worship Tainan Theol Coll 60-. b Nanchang China 24 Oct 29 s Rt Rev Lloyd Rutherford Craighill & Marian Wakelee (Gardner). Epis HS Alexandria Va, Ya BA 51, VTS BD 54. D Jul 54 P Mar 55 Bp Craighill for Md. Asst Redeem Baltimore 54-57, P-in-c All Souls Naha Okinawa 57-59, Vic S John's Taipei Taiwan 59-60

CRAIK, CHARLES EWELL Jr (Ky) 418 Oxford Pl, Louisville 7, Ky Retired 49-. b Louisville Ky 2 Dec 91 s Rev Charles Ewell Craik & Nellie Hite (Wilder). Patterson-Davenport Sch Louisville, Shattuck Sch Faribault Minn, Trin BS 14, GTS 18. D June 17 P Nov 18 Bp Woodcock. m 4 June 24 Susan Swearingen Simmons. In-c S Jas Pewee Valley Ky 18-19, Cur Geth Minneapolis Minn 19-20, P-in-c S Thos Mssn Louisville Ky 20-23, Asst Gr Orange NJ 23-26, Staff Incarn Chap NYC 26-27, Vic Emm Springdale Conn 27-29, Actg Dean Chr Cathd Lexington Ky 29-30, R Gr Hopkinsville Ky 31-37, Pstr Emm Louisville Ky 37-49. YMCA War Serv 18, Chapl Ky Chapt Soc Colonial Wars 48-. Soc of the Cincinnati (of Md)

†CRAINE, Rt Rev JOHN PARES 2847 No Meridian, Indianapolis 8, Ind Bp of Ind 59-. b Cleveland O 28 June 11 s John L Craine & Hilda Bermingham (Wright). HS Geneva O, Ken BA 32 DD 52, Bex BD 35. D Oct 35 P Apr 36 Bp Rogers, Con Bp Coadj of Ind 29 Apr 57. m 31 May 40 Esther Judson Strong c 3. Stdt Min S Mark's Cleveland O 34-35, Stdt Min & P-in-c S Phil the Apos Cleveland 35-36, Cur Trin Santa Barbara Cal 36-38, R Trin Oakland Cal 38-41, Can Gr Cathd San Francisco 41-44, R Trin Seattle Wash 44-50, R Chr Indianapolis 50-53, Dean Chr Ch Cathd Indianapolis 53-57, Bp Coadj of Ind 57-59. Dioc Coun Cal 40-43 O1 46-49 & Ind 51-57, Stndg Com Cal 44 O1 48-50 Ind Pres 52-57, Chrmn Dept Chr Educ Ind 51-52, Chrmn Dept Mssns 52-, Dep Gen Conv 46-55, Jt Com on Structure & Org Gen Conv 55. Chrmn Com on Aging Indianapolis Ind St Cmssn Alco 54-, Chrmn Natl Com Coll Wk 60-, VP Prov 5 60-. Trust

Ken, Trust Howe Sch. Ed "Pacific Chmn" 41-44, "Ch Militant" 54-

CRANDALL, ROBERT LITTLEFIELD (La) 715 Kirkman, Lake Charles, La R Gd Shpd 52-. b Tennille Ga 6 Feb 13 s John Roswell Crandall & Jean MacFarlane (McKinnon). HS Ft Valley Ga, Mercer U BA 37, VTS BD 40. D Mar 40 P Feb 41 Bp Mikell. m 7 Nov 40 Erin O'Neal Clarke c 2. In-c S Tim Mssn Atlanta Ga 40-41, Chapl USNR 42-45, Can Cathd S Phil Atlanta Ga 41-42 & 46, R S Peter's Charlotte NC 46-52. Dep Gen Conv 46, Del Prov Syn 48, 51, 53, 54, Exec Coun NC 49-51 La 53-56, Stndg Com 54-

CRANE, CHARLES TARLETON (Hon) Box 248, Kapoa, Kauai, Hawaii Vic Ali SS & Archd of Kauai 59-. b Honolulu TH 11 Apr 28 s Ezra Jennings Crane & Frances Erma (Tarleton). HS Maui TH, St U Ia BSME 51, CDSP BD 57. D June 57 Bp Hubbard for Hon P Dec 57 Bp Kennedy. m 16 Dec 49 Diane Hathorn c 2. DCE & Yth S Andr Cathd Honolulu 57-59 & Can Cathd 58-59

CRANE, FREDERICK MORGAN (LA) 242 E Alvarado, Pomona, Cal Asst R S Paul's 59-. b Austin Minn 17 Nov 04 s William Martin Crane & Ada (Morgan). HS Austin, U Minn BA 28, Sea 32, CDSP 33. D Nov 32 Bp Gooden P Jan 34 Bp Stevens. m 1 Feb 32 Ineze Marguerite Morgan c 2. Cur S Matt San Mateo Cal 33-35, Vic S Andr Burns Ore 35-37, Cur S Thos Hollywood Vic S Steph Beaumont & S Paul's-in-the Desert Palm Springs Cal 37-40, Asst R All SS Par Beverly Hills Cal 40-41, Vic Chr Hollywood 41-42, Chapl Harv Sch Los Angeles 42-47, Cur S Luke's Long Beach Cal 47-51, Cur S Mark's Glendale Cal 51-53, R Epiph Los Angeles 53-56, Vic S Fran Mssn Glendale Cal 57-59

CRANSTON, JOHN ARNOLD Jr (Conn) 11 Pearl, Mystic, Conn R S Mark's 60-. b Cranston Ri 12 May 18 s John A Cranston & Jane (Martin). Moses Brown Sch, Br AB 41, GTS STB 51, Col MA 53. D June 51 Bp W A Lawrence P Mar 52 Bp Boynton for W Ma. m 25 Aug 53 Elizabeth A Finlayson c 2. Fell & Tutor GTS 51-52, Chapl S Mary's Hosp Chil Bayside NY 52-53, Serv Can 53-56, Chapl Choate Sch Conn 56-57, Asst S Paul's Riverside Conn 57-60. Chrmn Prep Sch Com Div Yth & Layman's Wk, Trust Haithcock Schs Greenwich Conn. Lt USCGR 42-46

CRARY, EDWARD FAIRBANKS (SHB)-. b Minneapolis 12 May 91 s Frank Edward Crary & Cornelia George (Dippo). HS Minneapolis, U Minn, Sea Prep, Sea 18. D Dec 17 P Dec 18 Bp McElwain. Mssy Minn River Valley Holy Comm St Peter S Jude's Henderson S John's Le Sueur & Transfig Belle Plaine Minn 14-18, R S John's Mankato & S John's Le Sueur Minn 18-20, R S Jas St Paul & S Andr So St Paul Minn 20-26, R S Andr Ashland & Vic Chr Bayfield Wis 32-35 In-c same 35-41*

CRAVEN, ARNOLD BATES (Conn) 85 Park Av, Greenwich, Conn R S Sav 45-. b Brookline NH 2 Jul 08 s Thomas Carleton Craven & Elsa (Peterson). Wilbraham Acad, S Steph BA 31, GTS 34. D Sep 34 Bp Budlong P June 35 Bp Manning. m 17 Aug 46 Primrose Johnston c 3. Vic S Luke's Chap Stamford Conn 34-35, P-in-c Epiph Mssn Ciudad Trujillo Dom R 35-36, Cur S Clem Phila 36-39, Cur S Mary Virg NYC 39-45*

CRAWFORD, ARTHUR CHANDLER (Mo) 213 No 4th, Hannibal, Mo R Trin 54-. b Belmont Mass 23 Apr 15 s Arthur Archibald Crawford & Hazel Phelps (Gore). HS Belmont & Watertown Mass, Bow BA 38, ETS BD 42. D June 42 P Dec 42 Bp Sherrill. m 10 Mar 45 Sarah Catharine Painter c 3. Cur Gr Lawrence Mass 42-45, Chapl USNR 45-46, Chapl Gr Hall Crotonville NY 46-47, R Chr Xenia O 47-54

CRAWFORD, CHARLES HAMILTON (Ariz) 1000 8th Av, Yuma, Ariz R S Paul's Yuma & P-in-c Roll & Wellton Mssns 48-. b Minneapolis 5 Sep 15 s Charles Albert Crawford & Charlotte Ann (Magnuson). U Minn BA 37, SWTS BD 40. D June 40 Bp McElwain P Apr 41 Bp Keeler. m 15 June 42 Helen Mary Stoudt c 3. P-in-c Geth Appleton Chr Benson & Gr Montevideo Minn 40-43, R Chr Austin Minn 43-48*

CRAWFORD, DONALD WILSON (Conn) 245 E Putnam Av, Greenwich, Conn Asst Chr 53-. b St John NB Can 23 Apr 03 s Stanley Douglas Crawford & Minnie Louise (Wilson). HS St John, U NB BA 24, Chi MA 36, Wyc 31 BD 39, U Mich MA 51. D May 31 Bp of Toronto P Dec 31 Bp of Niagara, Rec Feb 32. m 8 Apr 42 Mary Elizabeth Skinner c 3. Cur S Paul's Kenwood Chicago 31-35, R Trin Detroit Mich 35-42, Vic S Chris Detroit Mich 42-47 R same 47-48, Vic-in-c Rel Educ Chr Lexington Ky 48-49, Assoc Ed Dept Chr Educ Natl Coun 49-53. Exam Chapl Mich 37-48, Dept Rel Educ 37-47, Mem Dioc Forw Move Com 39-43, Dept Chr Educ Lex 48-49, Div Yth Conn 55-58, Dept Chr Educ 56-. Ed "A Parish Workshop in Christian Education"

CRAWFORD, JAMES JEFFERSON (Neb) Bassett, Neb Retired 29-. b Mineral Point Wis 16 Oct 87 s George William Crawford & Mary (White). Tchr Coll Chadron BA, Chi, U Wis, U Wyo, Neb & Kan Agric Coll Post Grad, Nash 12. D Dec 12 P Dec 13 Bp Webb. m 21 Nancy Linke c 1. Cur S Alb Par Superior Wis 12-14, R S Alb Spooner S Peter's Cumberland & S John's Hayward Wis 14-17, S Jas Valentine Neb & 42 Mssns 18-19, R Gr Chadron Neb & 10 Mssns 19-24, Asst S Chrys Chicago 25, In-c Chr Sidney & RurD Old Ft Sidney Dnry Neb & 5 Mssns, S Steph Shell Lake Wis. Contrib "Help and Comfort from the Bible"

CRAWFORD, ROBERT DEAN (SD) 10 Linden Av, Vermillion, SD Vic S Paul's Vermillion 52-, Stdt Chapl U SD 60-. b Huron SD 19 May 98 s Coe I Crawford & Lavinia Curtis (Robinson). HS Huron, Huron Coll BA 22, GTS 25, Nash DD 42. D Apr 25 P Oct 25 Bp Burleson. In-c All Ang Spearfish SD 25-28, R S Barn Omaha Neb 28-47, Dean S Paul's Cathd Fond du Lac Wis 47-52, Vic Gd Samar Parker & Gr Hurley SD 52-55. Secy Dio Neb 40-47, Superior Confrat Blessed Sacr Prov 6 39-47, Pres Stndg Com Neb 44-47, Dep Gen Conv 40, 43, 49

CRAWFORD, WILLIAM HARRY Jr (NY) Seabury Press, Greenwich, Conn Editor Sea Prs 56-. b Massillon O 10 Apr 07 s William Harry Crawford & Florence Hill (Dangler). U Sch Cleveland O, Harv BA 31, GTS STB 51. D June 51 P Dec 51 Bp Donegan. Capt USA 42-45. Assoc Ed Oxford U Press NY 45-48. Chapl Pomfret Sch Conn 51-56. Auth "A School Service Book," "Christmas Carols," "Christmas in Germany," "Holidays in Wales," "Fiesta in Mexico," "Russian Christmas," "A Guide to Bible Study" in "Holy Bible in Brief"

CRAWFORD-BROWN, FREDERICK (Ma) 14 Cushing Av, Dorchester, Mass R S Mary's 51-. b Dover Eng 29 May 94 s Alfred Charles Brown & Rose Charlotte (Brangwin). Woolwich Pupil Tchrs Center, Carl BA 24, ETS 46-47. D Mar 47 Bp Nash P Oct 47 Bp of Yun-Kwei. m 3 Jul 22 Bonnie Crawford c 2. Lay-Mssy Dist Hankow China 24-45, Chapl Wen Lin T'ang Kunming Yunnan China 47-48, Country Evang Wk Dio O-Hsiang & Stdt Chapl Wuchang China 48-50

CREASY, ROBERT EDWARD (WT) Box 524, New Braunfels, Tex R S John's 60-. b Richmond Va 26 Feb 29 s James Allen Creasy & Ellen Rebecca (Fuqua). HS Richmond, U Richmond BA 53, U So, Bex ETSSw BD 55. D June 55 P Jan 56 Bp E H Jones. m 24 June 58 Carolyn Janye (Gibson) Virden c 2. Cur Trin San Antonio Tex 55, Vic S Andr Robstown Tex 55-58, Chapl & Instr Bible Tex Coll A&I 56-58, Vic Holy Comf Sinton Tex 57-58, Asst R Gd Shpd Corpus Christi Tex 58-60

CREASY, WILLIAM CHARLES (O) 26579 Detroit Rd, Westlake, O Min Adv 60-. b Massillon O 17 Feb 27 s Ernest Creasy & Ella Arlene (Rupert). HS Navarre O, Wooster BA 49, Kent St U, Oberlin BD 54. D Mar 60 P Oct 60 Bp Burroughs. m 10 Sep 50 Mabelle Violetta Hylbert c 1. Min EUB Ch 53-59. LayR-in-c Adv Westlake O 59-60

CREECH, ROBERT JAMES (NY) 6 Chestnut, Rhinebeck, NY R Messiah 57-. b Highland Falls NY 27 Feb 20 s James Horace Creech & Maude Katherine (Hasbrouck). HS Highland Falls, Hob BA 42, VTS 45 BD 56. D Feb 45 P June 46 Bp Washburn. Cur S Paul's Englewood NJ 45-46, Vic S Andr Harrington Park NJ 46-47, Vic S Andr Beacon NY 47-51, R S Martha's Bronx NY 52-57

†CREIGHTON, Rt Rev WILLIAM FORMAN 5233 Partridge La NW, Wash, DC Bp Coadj of W 59-. b Phila 23 Jul 09 s Rt Rev Frank Whittington Creighton & Maud R (Hawk). Amer Sch Mexico City, U Pa BA 31, PDS STB 34 DD 57. D Apr 34 Bp Creighton for Pa P Nov 34 Bp Bartlett, Con Bp Coadj of W 1 May 59. m 2 June 34 Marie-Louise Forrest c 3. Mssy-in-c Oakes Ellendale & Guelph ND 34-37, R S Clem St Paul Minn 37-43, Chapl USNR 43-46, R S John's Chevy Chase Md 46-59. Pres Overseas Mssn Soc 59, Overseas Dept Natl Coun 59, Presiding Bp's Advsry Com Minstry to Deaf 60. Trust CPF 60

CRENSHAW, CLAIRE TAPPAAN (Ore) 11800 SW Military La, Portland 19, Ore Can to Ordinary & Exec Dir Chr Educ & Prom 59-. b Los Angeles Cal 1 Oct 08 s Joseph Luddington Crenshaw & Anne Elizabeth (Stewart). Simpson Prep Birmingham Ala, Duke BA 33, VTS. D Aug 37 Bp McDowell P Sep 38 Bp Carpenter. m (1) 20 Jul 35 Ruth Elizabeth Shepherdson c 3, (2) 18 Aug 50 Hilda G Mouser. Vic Dothan Eufaula & Clayton Ala 37-39, Vic Jasper & Oakman Ala 39-40, Vic Connersville Lawrenceburg & New Castle Ind 40-42, Assoc R Evansville Ind 42-43, R Norwalk & Monroeville O 43-44, R S Paul's Marion O 44-47, R S Mark's Cleveland O 48-50, R S Paul's Nyssa Ore 50-53, R Trin Bend Ore 53-59

CRESAP, JOSEPH ORD (Miss) RR 3, Canton, Miss Retired 51-. b Platte City Mo 21 June 83 s Homer Cresap & Sarah Ellen (Denton). Pub Schs Platte Co, Wesl U Neb, Linc-Jefferson U, Correspondence course BH. D Oct 29 P Apr 30 Bp Bratton. m June 08 Nora Ornetta Manning c 6. P-in-c Gr Canton Miss 30-36, P-in-c Med McComb Chr Summit & Redeem Magnolia Miss 36-51

CRESAP, WILLIAM KIRK (Va) 920 Park Av, Richmond 20, Va Supply P Dio Va 61-. b Baltimore 5 Nov 16 s William Lyn Cresap & Ann (Neff). Balto City Coll, U Balto Law Sch, JHU BS 42, VTS BD 44. D May 44 P Mar 45 Bp N C Powell. m 29 Oct 46 Anne Holdsworth Hutchins. D-in-c All Souls' Chap Baltimore 44-46, R Epiph Glenburn Pa 46-52, R S John's Wilmington NC 52-56, R Varina Richmond Va 57-61. Inst Pstrl Care Mass Gen Hosp Boston 46. Exam Chapl Dio Be 47-52 EC 53-56, Mem Exec Coun Be 49-52, Gov Bd Sweet Briar Conf 47-50, Instr Ch Hist Polish Natl Cath Ch 49

CRESSER, HARRY ARTHUR RAYMOND (SHB)-. Syr. D Oct 90 P Dec 91 Bp Huntington. R Fulton NY 90-92, Greenbush NY 92-93, Mssy Fla 94-95, LocTen S Mich Par Md 95-96, S Peter's Bainbridge NY 96-99, S Andr Jacksonville Fla 00-04, S Peter's Red Bluff Cal*

CRESSON, CALEB Died 23 Oct 59. For data see 59 Edition

CREVISTON, ELL HUMPHREY (Mil) 2957 No Bartlett, Milwaukee 11, Wis Retired 59-. b Clinton Ill s Samuel G Creviston & Laura A (Humphrey). Nash. D Sep 25 P May 26 Bp Fawcett. Vic S Peter's Canton S Jas Lewiston & Calv Farmington Ill 26-31, Sr Can All SS Cathd Milwaukee Wis 31-59*

CREWDSON, ROBERT HENRY (Va) RFD 1, Box 72, Port Republic, Va In-c Lynnwood Par 60-. b Ridley Park Pa 29 Jan 33 s Henry Crewdson & Kathyren Irene (McFate). HS Front Royal Va, VPI BS 55, VTS BD 60. D June 60 Bp Goodwin. m 5 Aug 56 Lois Ellen Perkins c 1

CREWE, BENAIAH HUDSON (Mich) 4070 So Hill, Dryden, Mich Vic S John's 60-. b Glovertown Nfld 13 June 96 s Benaiah Crewe & Elizabeth (Randall). Common Schs Nfld, Mt Allison Prep Sch, Linc-Jefferson U BA 23, Webster U MRE 30 PedD 35 STD 44, Alma Coll DD 40, Cntrl Sch Rel Ind ThD, Galilean U Fla STD, Taylor U BpD 42. D June 26 Bp Oldham P Oct 27 Bp Ferris. m Lena Pearl Salsman (dec) c 2. M-in-c S Mark's Philmont NY 25-27, Asst S Steph Olean NY 27-28, R Chr Forest City Pa 28-31, R S Paul's Newport Ky 31-36, R Calv Saginaw Mich 36-45, R Ascen Detroit Mich 45-51, Vic S Gabr E Detroit Mich 51-54. Mem Bd Exam Chapl Bd Rel Educ & Tchr Dioc Sum Confs Dio Lex, Dean S Paul's Ldrshp Trng Inst Newport Ky, Tchr Appl Psych Speers Meml Hosp Dayton Ky

CREWE, HAYWARD BENAIAH (Vt) S Thomas' Rectory, Brandon, Vt R S Thos Brandon & Vic Gr Forestdale 58-. b Saratoga Spa NY 30 Apr 25 s Rev Benaiah Hudson Crewe & Lena Pearl (Salsman). HS Saginaw Mich, Wayne U BA cl 43, GTS LTh 51 STB 59. D June 51 Bp Emrich P Feb 52 Bp Hubbard. m 10 Sep 54 Anne Biddle Atlee c 2. Vic S Tim Jackson Mich 51-52, Vic S Steph Hobart Ind 52-53, Asst P Gd Shpd Rosemont Pa 53-55, Vic Trin Gulph Mills Pa 56-57, Asst Gd Samar Paoli Pa 57-58

CREWE, JOHN ALBERT WRIGHT (CNY) 421 State, Carthage, NY R Gr 61-, b Toronto Can 28 Apr 10 s John Leonard Crewe & Florence Esther (Wright). Oshawa & Malvern Collgt Schs Toronto, Montreal Dioc Coll STh 52. D May 51 P May 52 Bp of Montreal, Rec Oct 54. m 3 Sep 37 Martha Scade Leggate c 2. Serv Can 51-54, Vic Chr Cuba NY 54-61

CREWS, WILLIAM EUGENE (NMex) 311 Palace Av, Santa Fe, NMex Asst R Holy Faith 61-. b Tulsa Okla 20 Dec 33 s Ira David Crews & Ruth (Simril). HS Tulsa, W&L, U Okla BA 55, CDSP BD 58. D May 58 P Nov 58 Bp C Powell. m 8 Nov 58 Ann Louisa Hanson c 1. Vic S Barn Foreman Ark 58, Vic S Mark's Hugo S Jas Antlers & S Luke's Idabel Okla 58-59, P-in-c S Edm Bronx NY 59-60, Assoc Secy Natl Stdt Chr Fed NYC 59-61. Mem Unit on Ch Vocations 60-62

CRIBBE, AUGUSTUS GEORGE BAYLEY (WMa) 219 Hobart Av, Clearwater, Fla Retired 46-. b Rose Blanche Nfld 10 Feb 92 s Joseph Cribbe & Naomi (Harder). Pub & Priv Schs Charlottetown PEI, King's Coll, King's Coll Div Sch 21. D Mar 19 P May 21 Archbp of Nova Scotia, Rec Oct 27. Serv Can 19-28. R S John's Wilkinsonville Mass 28-46

CRICHTON, ARTHUR BOXER (Vt) 94 Colorado Av, Shipley Hgts, Wilmington 3, Del Retired 40-. b Dartmouth NS 23 Oct 80 s James Augustus Crichton & Frances Sarah (Creighton). Phillips Exeter Acad, Harv BA 07, ETS BD 10. D May 10 Bp Lawrence P June 11 Bp C B Brewster. m 17 Edith Kemble Oliver c 3. Cur Chr W Haven Conn 10-12, R Redeem Lexington Mass 12-14, Chr Canaan Conn 14-19, M-in-c S Paul's Bantam & Trin Milton Conn 19-22, Asst S John's Bridgeport Conn 23, R S Paul's Vergennes Vt 23-31, R S Mark's Newport Vt 31-40

CRIGGER, CLAYTON ERVIN (SVa) 610 E Ellerslie Av, Colonial Hghts, Va R S Mich 60-. b Abingdon Va 20 Oct 27 s Claybourne Ernest Crigger & Susie Viola (Carswell). HS Abingdon, VPI BS 53, VTS BD 59. D Jul 58 Bp W A Brown P June 59 Bp Rose. Asst Min S Paul's Petersburg Va 58-60

CRIM, BURRITT SHEPARD (Mont) Chaplain's School, Newport, RI Chapl USNR 61-. b Detroit Mich 7 Oct 27 s William Doolittle Crim & Margaret Winthrop (Miller). HS Birmingham Mich, Mont St Coll BS 52, CDSP BD 58. D Aug 58 P Jul 59 Bp Sterling. m 26 Aug 50 JoAnn May Peck c 3. Cur Chs Madison Co Mont 58-59, Vic same 59-61

CRISLER, HENRY HERBERT III (La) 1309 Esplanade Av, New Orleans 16, La R S Anna's 59-. b Port Gibson Miss 29 Dec 21 s Henry Herbert Crisler Jr & Harriet (Sartor). Chamberlain-Hunt Acad, Millsaps Coll BA 43, Tul, U So BD 53. D Apr 53 P Oct 53 Bp D M Gray. R S Steph Indianola & P-in-c All SS Inverness Miss 53-55, P-in-c McComb-Magnolia-Summit Field Miss 55-57, Asst S Andr New Orleans La 57-59

CRISPELL, HOWARD REYNOLDS (LI) 25 W Centennial Av, Roosevelt, NY R S Paul's 55-. b Staten Island NY 25 Apr 12 s Howard Crispell & Salena (Schuhmacher). HS Brooklyn NY, U So BA 37, Nash 40. D May 39 Bp Ivins for FL P MAY 40 Bp Sturtevant. m 5 Oct 46 Marguerite Hounsell c 1. Asst Mt Calv Baltimore Md 40-41, Vic S Kath Chap Baltimore Md 41-43, P-in-c Trin Astoria NY 43-47, R S Simon's Brooklyn NY 47-55

CRISS, CARTHUR PAUL (SwVa) 135 Red Bud Dr, Winfield, Kan R Gr 61-. b Kansas City Kan 5 June 32 s Paul Edwin Criss & Ellen Elizabeth (Cox). HS Chicago Ill, U Ill MusB 54, SWTS BD 57. D Jul 57 P Nov 58 Bp W H Marmion. m 30 Jan 54 Doris Jean Wertz c 2. M-in-c Nelson Par Arrington Va 57-61

CRIST, RICHARD ALAN (C) 27 So Madison, La Grange, Ill Cur Emm 59-. b Chicago 12 May 35 s Ralph Robert Crist & Ivy Pearl (Ritchin). HS Chicago, NW BA 56, GTS STB 59. D June 59 P Dec 59 Bp Street. m 5 Sep 59 Mary Margaret Baldwin c 1

†CRITTENDEN, Rt Rev WILLIAM 329 W 6th, Erie, Pa Bp of Er 52-. b New Boston Pa 28 June 08 s Ernest H Crittenden & Susan Beatrice (Cook). HS Hazleton Pa, Laf BS 29 DD 54, ETS BD 36. D Nov 34 Bp Babcock for Be P May 35 Bp Sherrill for Be, Con Bp of Er 26 June 52. m 26 Dec 31 Eleanor Elizabeth Setchel c 2. Business 29-32. Cur S Paul's Brookline Mass 34-35, Vic Gr Dalton & S Luke's Lanesboro Mass 36-39, R S John's No Adams Mass 39-42, Stdt Pastor Asst Prof Rel & Asst to Pres Laf 42-45, Exec Secy Div Yth Natl Coun NYC 45-49, Archd SO 49-52. Bible Stdy Leader 2nd World Conf Chr Yth Oslo Norway 47, Stdy Chrmn & Sr Del Yth Sect 1st Assembly World Coun Chs Amsterdam 48, Bd Ecum Inst 49-52, Del Gen Assembly NCCCA 60 Mem Gen Bd same 60-. Trust Choutaugua Inst 58-

CROCKER, G ROWELL (Conn) 67 Pleasant View, Oakville, Conn R All SS 60-. b Somerville Mass 27 May 96 s William Margeson Crocker & Nellie (Coffin). HS Providence RI, Bangor Theol Sem 32, Berk 44. D Jan 44 Bp Budlong P Aug 44 Bp Dallas. m 9 Oct 20 Edna Lyall Mower c 2. Meth Min 32-38, Congregational-Christian Min 38-43. D-in-c Epiph New Haven Conn 43-44, Mstr S Paul's Sch Concord NH 44-45, R Gr Norwood Mass 45-48, R S Mart New Bedford Mass 48-53, R Imm Ansonia Conn 53-57, Asst Trin New Haven Conn 57-60. Hstgr Bro of the Way of the Cross 52-

CROCKER, JOHN (Ma) Groton Sch, Groton, Mass Hdmstr Groton Sch 40-. b Fitchburg Mass 16 Jan 00 s Alvah Crocker & Charlotte (Bartow). Fay Sch, Groton Sch, Harv BA 22, Balliol Coll Oxf 22-24, ETS BD 30, Col LittD 42, Pr DD 58. D June 29 Bp Slattery P June 30 Bp Perry for WMa. m 7 Sep 22 Mary Hallowell c 6. Schmstr Phillips Acad 24-26. Chapl Epis Stdts Pr 30-40

CROCKER, JOHN Jr (RI) 36 Olive, Providence 6, RI Epis Coll Chapl 58-. b Oxford Eng 19 Oct 23 s Rev John Crocker & Mary Bowditch (Hallowell). Groton Sch, Harv BA 48, ETS BD 54. D June 54 P May 55 Bp Nash. m 22 June 46 Elinor Winslow c 2. Pub Sch Tchr. Cur Trin Boston 54-58. Coll Wk Cmssn, Com Ch Vocations. Bd Trust Simmons Coll, Chrmn Bd Packard Manse Stoughton Mass

CROCKER, JOHN ALEXANDER FRAZER Jr (Ia) 1503 Helmer, Sioux City 3, Ia P-in-c S Paul's 61-. b Detroit Mich 4 Oct 35 s John Alexander Frazer Crocker & Marjorie Olieva (May). HS Grosse Pointe Mich, Ken BA 57, CDSP BD 60. D June 60 Bp Emrich P Dec 60 Bp Smith. m 15 Apr 61 Jacqueline Fairchild Arnold. Asst Min Trin Cathd Davenport Ia 60-61

CROCKETT, JOHN ROBERT (Mont) 1241 Crawford Dr, Billings, Mont R S Steph 58-. b Racine Wis 19 Nov 07. HS Racine, Nash BD 35. D May 34 P June 35 Bp Ivins. m Caroline Fischer c 3. R S Peter's W Allis Wis 35-39, Asst S Luke's Germantown Pa 39-40, R S Paul's Aramingo Pa 40-43, P-in-c Chr Palmyra NJ 44-47, R Chr Riverton NJ 43-49, R Epiph Ventnor NJ 49-52, R S Tim Roxborough Pa 52-58

CROCKETT, WILLIAM DAVID (Conn) 7 Gaymoor Circle, Springdale, Conn R Emm 58-. b Charlestown RI 12 Oct 19 s William Peckham Crockett & Isobel (Gaw). HS Westerly RI, Emerson Coll BLI 41, Tufts EdM 50, ETS STB 55. D June 55 P Mar 56 Bp Higgins. m 10 June 41 Eleanor L Walsh c 2. P-in-c Holy Trin Tiverton RI 55-56, R Holy Trin Tiverton RI 56-58

CROFT, FREDERIC ASHBROOK (NMex) 318 Silver Av, SW, Albuquerque, NMex Dean S John's Cathd 58-. b Ashbrook NJ 2 May 08 s Arthur Stanley Croft & Laura (Brice). HS Greeley Colo, Colo St Tchrs Coll, S John's Coll Greeley BA 31, NW, WTS STB 32 STM 37. D Dec 31 Bp Ivins for Ok P Oct 32 Bp Casady. m 12 Apr 34 Pauline Flynt c 2. Cur S Matt Kenosha Wis 31-32, P-in-c S John's Durant Okla 32-36, Stdt Chapl NW 36-37, R Trin Chap Excelsior Minn 37-44, P-in-c All SS San Benito Tex 44-47, R S Alban's Harlingen Tex 44-51, R Gr Hutchinson Kan 51-58

CROFT, NATHANIEL CHAFEE (Ga) 1024 Telfair, Augusta, Ga P-in-c Atone 55-. b Aiken SC 22 Nov 07 s George William Croft & Marie (Chisholm). HS Aiken, U SC BA 32, U So BD 38. D Jul 38 Bp A S Thomas for USC P Jul 39 Bp Gravatt. m 14 Feb 39 Jeanette McDaniel c 2. D-in-c S Paul's Mssn Graniteville SC 38-39, P-in-c Townsend & Virginia City Mssn Fields Mont 39-41, P-in-c Holy Comf Angleton Tex 41-44 R same 44, Chapl AUS 44-45*

CROFT, SYDNEY HUGH BRICE (LA) 6501 Linda Vista Rd, San Diego 11, Cal Hdmstr San Miguel Sch for Boys 59-. b Rahway NJ 1 Jul 10 s Arthur Stanley Croft & Laura (Brice). HS Cranford & Elizabeth NJ, Colo St Tchrs Coll, S John's Sem BA 34, Nash BD 34. D Apr 37 P Mar 38 Bp Ivins. m 7 June 39 Margaret A Engelke c 2. D-in-c & R Imm Ch & S Steph Mssn Racine Wis 37-39, R Geth Marion P-in-c S Paul's Mssn Gas City & S Luke's Mssn Hartford City Ind 39-42, Chapl USA 42-45, Vic S Steph Wahiawa Oahu TH 45-49, Chapl S John's Milit Acad Delafield Wis 49-59. Chapl (Lt Col) USAR. Auth "Life of James DeKoven and History of Racine College," "Marriage: A Fine Art"

CROLL, DAVID HENRY (Md) 49 Northwest, Annapolis, Md Vic S Phil Mssn 32-. b Jamaica BWI 21 Mar 90 s Solomon Henry Croll & Ann Theresa (Ruddock). Mico Coll Jamaica BWI 16, Morgan Coll BA 26. D Oct 27 Bp J G Murray P Nov 28 Bp Helfenstein. Tchr Dunbar HS Baltimore, Asst S Jas Baltimore 27-30 & 34-40, In-c S Phil Mssn Annapolis 27-30

CROMEY, EDWARD WARREN (LI) Chapel of the Good Shepherd, Welfare Island 17, NY Chapl City Home & Cancer Hosp 49-. b NYC 27 Aug 96 s Henry E Cromey & Anna (Lussier). Heffley Inst, Col, GTS. D May 26 P June 28 Bp Stires. m 16 Jul 27 Helen Louise Reinemann c 2. R S Mich Brooklyn NY 31-38, R Emm Great River NY 38-40, S Jas Elmhurst NY 40, R Re-

deem Astoria NY 40-42. Asst Trin Brooklyn NY 44-45, On Staff NYC Mssn Soc 45-*

CROMEY, ROBERT WARREN (NY) 3061 Bainbridge Av, NY 67, NY R Holy Nativ 58-. b Brooklyn NY 16 Feb 31 s Rev E Warren Cromey & Helen Louise (Reinemann). S Paul's Sch Garden City NY, NYU BA 53, GTS STB 56. D June 56 P Dec 56 Bp Donegan. m 31 May 52 Lillian Kemling c 3. Cur Chr Bronxville NY 56-58. Dept Chr Educ NY 58-61

CROMMETT, EUGENE EARL (Me) Box 55, Saint Just, PR Dean ETS Caribbean 60-. b Portland Me 30 Jul 27 s Earl Erwood Crommett & Marguerite Victoria (DeCorey). HS Portland, Harv BA cl 50 Grad Sch Eng, GTS STB 54 ThD 60. D Apr 54 P Nov 54 Bp Loring. m 7 Jul 51 Martha Francis Webb c 4. USN 45-46. P-in-c S Matt Hallowell S John's Dresden Mills & Vic S Matth Richmond Me 54-56, Asst S Luke's Chap Trin Par NYC & Fell & Tutor GTS 56-59, Instr Dogmatic Theol GTS 59-60, Instr Theol Windham House 59-60. Publ "Joseph Doddridge, Pioneer on the Frontier," Contrib "Chr Cent"

CROOK, CLIFFORD (SO) 886 Miriam Dr W, Columbus, O R S John's 60-. b New Bedford Mass 19 Nov 27 s John Jesse Dean Crook & Margaret Ellen (Smith). HS New Bedford, Mar BS 50, ETS BD 59. D June 59 Bp Hobson P Dec 59 Bp Blanchard. m 12 Jul 52 Lilian Alison Benedict c 3. D-in-c S John's Columbus O 59-

CROOKSTON, JOSEPH CLAUDE, OSF (LI) Little Portion, Mt Sinai, NY Father Min Order of S Francis 46-. b Beacon NY 22 Jul 89 s Charles Scott Crookston & Marguerite Elizabeth (Jansen). U So, GTS 14, Nash STD 60. D Mar 13 Bp Rhinelander P Oct 13 Bp Weller. Vic S Barn Tomahawk Wis 13, Cur Chr Chattanooga Tenn 15, R S Luke's Cincinnati O 16, Vic Ascen Merrill Wis 18-29. Professed in OSF 21 Superior same 34-46. Auth "Legend of Our Lady," "The Wells of Salvation"

CROPPER, DALE TILGHMAN Jr (W) 4214 Anthony, Kensington, Md Asst R Chr 61-. b Leonardtown Md 22 June 34 s Dale Tilghman Cropper & Florence (Davis). Charlotte Hall Milit Acad Md, Geo'twn U BS 58, ETS BD 61. D June 61 Bp Dun. m 21 June 58 Sue Ann Colliflower c 1

CROSBIE, ROBERT MASON (Minn) 715 Sherwood Av, St Paul 6, Minn R Holy Apos 58-. b Exeter NH 2 Dec 19 s Laurence Murray Crosbie & Helen (Mason). Phillips Acad NH, U NH BS 43. D Oct 56 Bp H H Kellogg P June 58 Bp McNairy. m 19 June 48 Mary E Dill c 5. M-in-c S Jas S Paul Minn 56-59. Bp & Coun, S Mark's Cathd Chapt, Unit Ch Voc Minn

CROSBY, HIRAM BEDFORD Jr (LA) 5306 Arbor Rd, Long Beach 8, Cal R S Thos of Canterbury 50-. b NYC 18 Aug 99 s Hiram Bedford Crosby & Ella Dolores (Von Hanson). HS Leonia NJ, Dart 22, Cumberland U LLB 23. D Mar 42 P Nov 42 Bp Stevens. m 7 Aug 27 Capitola Belle Bassett c 4. Vic S Steph Beaumont Cal 42-50. Long Beach Recreation Cmssn

CROSBY, HUGH GUSTIN EMRICK (A) 52 Sacandaga Rd, Scotia NY R S Andr 44-. b Highgate Ont Can 29 Aug 96 s John Gustin Crosby & Mara Selina (Emrick). Highgate Continuation, U W Ont BA 21, Hur 21. D May 21 P May 22 Bp of Huron, Rec June 31. m 4 Oct 22 Isabel de Moleyns Woods c 3. Serv Can 21-30, R Ch S Sacrement Bolton Landing NY 30-44

CROSBY, JAMES PENNINGTON (LI) 103-10 104, Ozone Pk 17, NY R Epiph 59-. b Queens NY 31 Dec 31 s Watson Pennington Crosby & Adelaide Augusta (Hansen). HS Floral Park NY, Ad BA 54, LI Sch Theol 57. D June 57 P Dec 57 Bp DeWolfe. m 18 May 57 Marion E Page c 1. Vic Chr Brentwood NY 57-59. Cler Advsr Queens Co Coun Young People's Fellshp

CROSBY, JON CHAPMAN II (Md) 709 Park Av, Baltimore 1, Md Asst Gr & S Peter's Ch 61-. b Baltimore Md 3 May 24 s Edward Lewis Crosby & Louise McGonigle (Nelson). HS Forest Park Md, Loyola PhB 49, VTS 52. D Jul 53 P May 54 Bp N C Powell. m 26 Jul 47 Anne Grimes c 3. Vic Chap Ascen & Prince of Peace Baltimore Md 53-54, Asst Old S Paul's Baltimore 54-56, R S Andr Marianna Ark 56-58, Spec Study All SS Convent Orange Grove Md & Hon Asst S Peter's Ellicott City Md 58-61. Mem Bd Dir Chr Ch Sch Forrest City Ark, Dept Prom Ark. Contrib Ed "Md Chmn"

CROSBY, WILLIAM FRANKLIN (LI) 118-56 233rd St, Cambria Heights, NY Vic S Dav 59-. b Middletown NY 1 Apr 32 s Samuel B Crosby & Marie Olive (Carpenter). Watkinson Sch Conn, Leh BA 53, GTS STB 59. D Aug 59 P Feb 60 Bp DeWolfe. m 13 Jul 59 Barbara Lee McMahon

CROSS, EASON (Ma) 7 S Luke's Rd, Boston 34, Mass R S Luke's 34-. b Savannah Ga 2 June 97 s James Joseph Cross & Anna Frances (Mingledorff). Effingham Acad Ga, Emory BA 18, Col MA 22, UTS BD 22, Westcott House Camb Eng 22-23, ETS 29-31, Piedmont DD 42. D Dec 23 P June 24 Bp Manning. Asst Min Gr NYC 23-24, R S John's Bisbee Ariz 24-26, Can Trin Cathd Phoenix Ariz 27, R S Geo Maynard Mass 27-34. USN 18-19. Resdt wkr Spring St Settlement NYC 20 & Cambridge House London 23. Chrmn Soc Serv Dept Mem Exec Coun & Mem Rel Educ Dept Ariz 24-27, Gov's Visitor pub insts Ariz 25-27, Mem Adult Educ Com 32-35, Conf Chrmn Family Soc Boston 34-38, Trust Rest House Swansea Mass 38- Secy same 49-, Secy Boston Cler Club 37-53, Chapl Brookline Post AL 40-, Chapl Dept of Mass AL 52-53, Vol Civ Chapl Marine Hosp Brighton 40-46, Pres Loc Coun of 10 Chs 39-46, Exam Chapl 44-*

†CROSS, Rt Rev EDWARD MAKIN 2303 W 1st Av, Spokane, Wash Retired Bp of Spok 54-. b Phila 1 Mar 80 s James Sheldrake Cross & Mary Callaghan (Makin). PDS BD 08 STD. D June 07 Bp Whitaker P Dec 07 Bp Hare, Con Bp of Spok 20 Feb 24. m 24 June 14 Esther Angela Ware c 2. R S Thos Sturgis SD 07-10, S Peter's Sheridan Wyo 10-16, S John Evang St Paul Minn 16-24, Bp of Spok 24-54. Mem Natl Forw Move Cmssn 34, Assoc same, Mem Jt Cmssn Strategy & Policy, R S Paul's Sch Walla Walla Wash. Auth "The Use of Religion"

CROSS, FRANK LEWIS (Ore) 16 Oregon Yacht Club, Portland 2, Ore Fin Offcr & Gen Mssy Dio Ore & Asst All SS 60-. b East Orange NJ 17 Dec 91 s Frank Lewis Cross & Mary Matilda (Gray). HS Los Angeles. D Feb 61 Bp Carman. m 24 Dec 13 Almira Abigail McKinney c 2

CROSS, GORDON ALFRED (NCal) 3240 Wright, Sacramento 21, Cal R S Matt 50-. b Saskatchewan Can 25 June 12 s Rev Alfred Cross & May Elizabeth (Turner). HS Lloydminster Sask, Sakatoon Norm Sch 30, U Sask BA 36, Emm Coll Sask LTh 36. D May 36 Bp of Saskatoon for Yukon P May 37 Bp of Yukon, Rec Jan 40. Serv Can 36-38. Asst Trin Santa Barbara Cal 38-40, Vic Ascen Mssn Tujunga Cal 40-41, Vic S Mark's Van Nuys Cal 40-43 R same 43-50. Dean Dioc Adult Sum Sch 43, 44, 46, RurD Convoc Pasadena 46-50, Dep Gen Conv 52, Chrmn Dept Chr Educ 51-54, Exec Coun LA 46-50, NCal 51-*

CROSS, WILFORD OAKLAND (Dal) Nashotah House, Nashota, Wis Prof Ethics & Moral Theol Nash 61-. b Nottinghamshire Eng 26 Jul 01 s William Cross & Elizabeth (Oakland). HS Springfield Ill, U Ill BA, Col MA PhD 57, Berk, DBC DD 53. D Apr 34 P Nov 34 Bp Mann for C. m Mary Wilcox c 3. Asst Prof W&J 30-34, Vic S Clem Harvey Ill 34-37, R Gd Shpd Norwood O 37-41, R S Paul's Kittanning Pa 41-48, R Trin Washington Pa & Lectr Philos U Pgh & W&J 47-49, Chapl & Hd Dept Rel Daniel Baker Coll 50-51 Pres same 51-53, Prof Philos Rel U So 53-61. VP So Soc Philos of Rel 60. Auth arts in Ch mags

CROSS, WILLIAM ALLAN (Neb) 1932 So 24th, Lincoln, Neb R Holy Trin 56-. b Souris Man Can 7 June 16 s Frederick Arthur Cross & Maude Mable (Bell). Brandon Coll Inst, U Man BA 39, S John's Coll Winnipeg LTh 42. D May 42 P June 43 Bp Brandon, Rec Feb 48. m 26 June 43 Thelma Bernice Cohoe c 2. Serv Can 42-46. Vic S John's Dickinson & S Matt Beach ND 47-52, Chapl U Neb Chap Lincoln Neb 52-56, P-in-c Trin Crete Neb 53-55, P-in-c S Luke's Wymore Neb 54-56. Exam Chapl Neb 54-, Stndg Com 57- Pres same 60-, Dioc Fin Com 60-

CROSSMAN, WALTER JOHN (NMex) Box 397, Mesilla Park, NMex R S Jas 55-. b Springfield Ill 11 Oct 15 s Rev Walter Peter Crossman & Margaret Louise (Rostek). S Alban's Sch, Amer U Fndt, PDS, Coll of Sems ThB 42. D June 51 P June 52 Bp A B Kinsolving. Chapl & Bus Mgr Francis Milit Acad, Dir & Chapl S Paul's House Phila. Asst Gr Tuscon Ariz 51-55, R S John's Bisbee Vic S Paul's Tombstone & Chapl Fort Hauchuca Ariz 53-55. Chapl Epis Stdts NMex St U 55-, Dean Mesilla Valley Convoc 60

CROSSMAN, WALTER PETER (NCal) Box 148, Fair Oaks, Cal R S Fran 58-. b Springfield Ill 8 Jan 96 s George Washington Crossman & Emma May (Smart). HS Springfield, Lewis Inst Chicago, WTS 23, Lombard Coll BA 29, Amer U PhD 40. D May 23 Bp Anderson P Nov 23 Bp Griswold. m 25 Nov 14 Margaret Louise Rostek (dec) c 1. In-c Trin Belvidere Ill 23-26, S Ann's Par Chicago 26-32, P-in-c S Geo Macomb S Peter's Canton S Jas Lewiston & S Mary's Knoxville Ill 33-34, S Mart Acad Knoxville Ill 34, P-in-c S John's Chews Landing & Holy Spirit Bellmawr NJ 34-35, Hdmstr Stratford Milit Acad NJ 35-48, R S John's Par Bisbee & S Paul's Tombstone Ariz 49-51, Assoc R S Phil-in-the-Hills Tucson Ariz 51-52, R S Andr-on-the-Border Nogales Ariz 52-57 R Emerit same 57-, Mssy P All SS Safford & S Jas Morenci Ariz 57-58

CROSSON, JAMES COPE (WMa) Wickaboag Valley Rd, West Brookfield, Mass R Chr No Brookfield 59-. b Phila Pa 15 Feb 97 s James Patrick Crosson & Emily (Cope). Girard Coll, Tem, U Buffalo Law Sch, Tem Law Sch, U Pa, VTS 20. D Mar 20 Bp Darst P Dec 20 Bp Rhinelander. m 19 May 44 Muriel Alice Hoffmann c 1. R S Jude & Nativ Phila 21-25, Can S Paul's Cathd Buffalo NY 25-26, R S Mary's Buffalo NY 26-34, S Peter's Buffalo 35-37, R S Thos Buffalo 38-42, Chapl USAAF 42-46, R Redeem Pelham NY 46-50, R S Paul's Oakland Cal 50-56, P-in-c S Dav Agawan Mass 57-59. Chrmn Dept Publ & Prom Cal, Mem AF Com, Pres Oakland Coun Chs, Mem Dioc Coun, Mem Trin Commun Center Bd Oakland Cal, Chapl San Francisco & East Bay Chapt Milit Order of Foreign Wars, Chapl (Col) USAFR, Pres Buffalo Cler 31-32, Chapl Westchester Co NY AL, 32° Mason. Auth mag arts, fiction, radio & TV scripts, Ed Bd NY Dioc "Bulletin"

CROSTON, CALVIN JAMES (Roch) 156 A-1 Lawrence, Middletown, RI Chapl (LCDR) USN 55-. b Mt Morris NY 24 Dec 23 s William James Croston & Margaret Hudson (Duthie). HS Mt Morris, Hob BA 47, GTS 50. D June 50 P Jan 51 Bp D S Stark. m 17 June 50 Doris Jean Hutchinson c 1. Cur Chr & Chapl Ch Hm Rochester NY 50-54

CROUCH, WILLIAM HANINGTON (NH) 40 Stone, Concord, NH Dioc Counselling Serv 59-. D June 28 P May 29 Archbp of Toronto for Niagara, Rec Feb 36. R S Matt Buffalo NY 36-38, P-in-c S Mark's Groveton NH 38-59, P-in-c S Steph Colebrook NH 38-41, R S Paul's Lancaster NH 41-59

CROW, PHILIP STEPHEN (Ok) 418 "D" NW, Miami, Okla R All SS 60-. b Topeka Kan 20 Sep 18 s Henry Ernest Crow & Agnes (Gibson). HS Topeka, Washburn U BA 50, Geo Peabody Tchrs Coll MA 53. D Nov 55 Bp Fenner P May 59 Bp Welles. m 26 Aug 38 Zella Marguerite Carver c 3. Choir Dir & Asst

Min S Paul's Coffeyville Kan 55-57, Asst to R & Choir Dir Gr Carthage Mo 57-60

CROWDER, JAMES ROBERT (Miss) 3216 16th Av, Meridian, Miss Asst R S Paul's 59-. b Ellisville Miss 23 Oct 33 s Walter Byron Crowder & Sadie Olive (Graves). HS Ellisville, Miss St U BS 55, VTS BD 59. D June 59 P Dec 59 Bp D M Gray. m 6 June 58 Suzanne Reed Buckson c 2.

CROWE, AUSTIN WENDELL (Ma) 24 Assabet Av, W Concord, Mass Prot Chapl Mass Correctional Inst Concord 56-, Asst Trin Concord 57-. b Boston 20 Sep 11 s David Roode Crowe & Barbara MacKenzie (MacCuspie). HS Arlington Mass, Tufts BA 37, ETS 40. D June 40 P Dec 40 Bp Sherrill. m 16 May 36 Cynthia Sina Robinson c 5. R S Jas W Somerville Mass 40-43, R S Peter's Beverley Mass 43-46, R Holy Spirit Mattapan Mass 46-52, Asst Gr Lawrence Mass 52-56 *

CROWELL, RICHARD STOCKTON (Ma) Oenoke Av, New Canaan, Conn Cur S Mark's 56-. b Melrose Mass 22 Sep 29 s Stewart Preston & Helen (Neal). Tufts U BS 52, Berk STB 56. D June 56 Bp Nash P Feb 57 Bp Stokes. m 22 June 57 Marilyn Foxen c 2

†CROWLEY, Rt Rev ARCHIE HENRY 63 E Hancock Av, Detroit 1, Mich Suffr Bp of Mich 54-. b Lynn Mass 17 Jan 07 s Benjamin Crowley & Matilda (Cumberland). HS Lynn, Dart BA 29, ETS BD 34, Ken DD 60. D June 34 P May 35 Bp Sherrill, Con Suffr Bp of Mich 30 Sep 54. m 27 June 35 Jean Durgin Higbie c 2. Cur S Paul's Cathd Boston 34-35, Cur Gr Lawrence Mass 35-37 R same 37-49, R S Jas Grosse Ile Mich 49-54

CROWTHER, CLARENCE EDWARD (LA) 726 Thayer Av, Los Angeles, Cal Epis Chapl UCLA 59-. b Bradford York Eng 6 Mar 29 s Joseph Austin Crowther & Margaret Edith Ellen (Simm). HS Bradford, U Leeds Eng BA w hon 50, Exeter Coll Oxf LLB w hon 52 LLM 53, Cuddesdon Coll Oxf 56. D Sep 56 P Sep 57 Bp of Oxford, Rec Apr 59. m 2 Apr 55 Margaret Hird c 3. Serv Eng 56-58, Prchng tour EO 58-59. Auxiliary Exam Chapl to Bp LA 61. Auth "Religious Trusts, Their development, scope and meaning"

CROWTHER, IRA MALTBY Jr (O) 174 Edgewood Dr, Berea, O Non-par, Pres Crowther Inc-. b Willoughby O 25 Jul 20 s Ira Maltby Crowther & Jessie (Beacham). HS Willoughby, Baldwin-Wallace Coll BA 42, Boston U Sch Theol, UTS BD 48, Bex. D June 51 P Dec 51 Bp B D Tucker. m 17 Aug 46 Kathryn Shimmon c 3. M-in-c S Mark's Cleveland O 50-51 R same 51-54, Staff Cleveland Chaplaincy Serv Dio O 54-58 Dir same 58

CROWTHER, JAMES POLLARD Jr, OHC (Ga) 2230 Watton Way, Augusta, Ga Cur Gd Shpd 60-. b NYC 12 Feb 33 s James Pollard Crowther & Lottie (Jones). S Andr Sch Sewanee Tenn, Fla St U BS 54, U So GD. D June 57 P Feb 61 Bp Stuart. Vic Annunc Vidalia & Gd Shpd Swainsboro Ga 57-58, Staff Holy Cross Mssn Kailahun Sierra Leone WA 58-60

CROWTHER, JOHN WILLIAM NELSON (NCal) 125 So Sonoma, Willows, Cal R Holy Trin 57-. D Mar 49 P Dec 49 Bp of Nova Scotia, Rec Oct 52. m 4 Feb 42 Maisie Rose c 3. P-in-c S Paul's Beachmont Mass 52-54, P-in-c S Ann's Revere Mass 52-55, R S Luke's Fall River Mass 55-57*

CROXSON, ROBERT ALAN (NC) Virginia Epis School, Lynchburg, Va Chapl Va Epis Sch 59-. b Charlotte NC 26 Jan 30 s Everett Francis Croxson & Mildred Irene (Thompson). HS Charlotte, NC St Coll BS 53, VTS BD 59. D June 59 P Feb 60 Bp Baker. m 3 Dec 55 Sarah Lee Conner

CRUM, GEORGE MILTON Jr (USC) Box 686, Clemson, SC Chapl Clemson Coll 60-. b Orangeburg SC 13 Apr 24 s George Milton Crum & Sadelle (Guess). HS Orangeburg, U Neb BS 45, U So BD 51, S Aug Coll Canterbury Eng 57. D June 51 P Feb 52 Bp Carruthers. m 6 Aug 45 Jeanne Schroeder. R Holy Comm Allendale SC 51-60

CRUM, JOHN MAURICE Jr (NJ) Myrtle Av & 4th, Keansburg, NJ Vic S Mark's Keansburg & S Clem Bedford 57-. b York Pa 19 Apr 26 s John Maurice & Alice Ellen Crum. Westminster Choir Coll MusB 51, PDS STB 57. D Apr 57 P Nov 57 Bp Banyard. m 16 Feb 52 Ernestine June Benson c 2. Cur Gr Merchantville NJ 57

CRUM, ROLFE POMEROY Died 14 Apr 59. For data see 59 Edition

CRUM, THOMAS LEE (Ma) 115 High, Taunton, Mass R S Thos 59-. b Bushnell Fla 20 Feb 23 s Charlie Eddie Crum & Mary Eddie (Kendrick). HS Bushnell, U Fla BA 47, ETS BD 51. D Jul 51 P Feb 52 Bp Carruthers. m 6 Oct 51 Marion Sarah Sprenger c 3. In-c Chr Adams Run & S Paul's Meggett SC 51-55, Assoc R Gr New Bedford Mass 55-59

CRUM, WILFORD STANLEY (NY) Ward's Island, NY 35, NY Chapl Manhattan St Hosp 53-. b Wilkinsburg Pa 29 Apr 12 s Harry Cramer Crum & Maybell (Alta). HS Altoona Pa, U Pgh BA 36, Pgh-Xenia Sem ThB 39. D June 45 Bp Wroth P June 47 Bp Sawyer. m 19 Sep 39 Ethel Van Duren c 1. Vic S Matt Union City & S Peter's Waterford Pa 44-45, Vic S Matt Union City & Emm Corry Pa 45-46, Vic S John's Kane & S Marg Mt Jewett Pa 46-49, Vic S Andr Tucson Ariz 49, R S Paul's Winslow & Vic S Geo Holbrook Ariz 49-52

CRUM, WINSTON FERRIS (Minn) 101A Brattle, Cambridge 38, Mass Grad Stdt Harv Div Sch 58-, Asst S Cyp Boston 60-. b Berwyn Ill 4 Dec 24 s Ferris B Crum & Blanche Helen (Petersen). HS Oak Park Ill, USCGA, Carl BA 48, U Minn MA 51, SWTS BD 54 STM 58. D June 54 Bp Keeler P June 55 Bp Kellogg. Cur S John Evang St Paul Minn 54-56, Tutor & Asst Instr SWTS 56-58

CRUMB, THOMAS EDWARD (O1) Morton, Wash-. D May 24 Bp Parsons for O1 P Oct 27 Bp Huston. Trin Seattle Wash 25-26, Asst Chr Tacoma Wash 27-28, Asst Trin Hoquiam Wash 28, S Andr Seattle Wash 29-30, S Paul's Bremerton Wash 28 & 31-32*

CRUMBLY, JOHN QUANTOCK (W) S Margaret's Ch, Connecticut Av & Bancroft Pl, Wash 8, DC Assoc R S Marg Wash DC 58-. b Union Point Ga 2 Nov 16 s Frank Walden Crumbly & Anna Rebecca (Walden). Porter Milit Acad, Coll Charleston, Candler Sch Theol, U So BD 52. D May 48 P June 49 Bp Carruthers. m 31 May 36 Meda Lamb Crouch. YMCA Secy 36-46. Asst Chapl Porter Milit Acad & Cur Holy Comm Charleston SC 47-49, P-in-c S Alban's Kingstree All SS Manning & S Steph St Stephen SC 49-51, Vic Redeem Avon Park & P-in-c S Ann's Wauchula Fla 51-53, R S Mich Orlando Fla 53-58; Treas & Mem Bd Dioc Camp Wingmann 52-54, Cathd Sch Bd Orlando Fla 53-55, Dept Mssns 53-57, Secy Dio SF 56-58, Del Prov Syn 54, 56, 57, Mem Cathd Chapt 54-55, Chapl House of Mercy Wash DC 58-

CRUMLEY, DAVID SHIFFER (La) 235 Olivier, New Orleans 14, La R Mt Olivet 46-. b 19 Jul 08. D May 41 P Dec 41 Bp R B Mitchell. M-in-c Trin Searcy Emm Lake Village S Paul's McGehee & S Clem Arkansas City Ark 41-43, R Gr St Francisville La 43-46*

CRUMP, DAVID ARCHELAUS (Roch) 630 So Main, Geneva, NY Chapl Hob 57-. b Saugerties NY 15 Aug 27 s Benjamin Franklin Crump & Frances May (Turrentine). HS Alfred NY, Alfred U BA 50, VTS BD 53. D June 53 P Dec 53 Bp D S Stark. m 26 June 54 Anne Richardson Harris c 4. R S Luke's Brockport NY 53-56. Chrmn Coll Wk Dept Roch 54-58 Mem same 58-, Mem Coll Wk Com Prov 2 58-, Chapl Bp's Men Cntrl Com Roch 59-60, Del Prov Syn 59-60. Contrib "Forth"

CUELLAR-GNECCO, ARMANDO (LI) 210-16 93rd Av, Bellaire 28, NY Cur S Jos Queens Village & Prin S Jos Par Sch 59-. b Bogota Colombia 15 Dec 29 s Eduardo Cuellar-Caicedo & Margot (Gnecco). HS Long Island City NY, Natl U Colombia DEc 52, Mercer Sch Theol 59. D Dec 59 P June 60 Bp DeWolfe. m 25 Feb 50 Eliana Lopez-Pallomari c 3. Dir Natl Econ Research Dept Colombia 50-55, Prof Econ Natl U Colombia 53-54, NY Repres Colombia Banco Popular 55-58. Chrmn Dioc, Com on Paro Schs LI

CUFFEE, AARON JEFFREY (Conn) 410 So Benson Rd, Fairfield, Conn P-in-c S Mark's Bridgeport 25-. b Shelter Island NY 6 Apr 99 s Nathan Jeffrey Cuffee & Marie Louise (Payne). HS Islip NY, Col BA 21, GTS 24, U Conn Sch Soc Wk MA 49. D June 24 P June 25 Bp Manning. m 6 Aug 24 Elizabeth Townsend c 1. AEF 18-19. Cur S Phil NYC 25*

CUFFEE, JEFFREY TOWNSEND (Conn) 78 Grove, Ansonia, Conn Vic S John's 60-. b NYC 29 May 28 s Rev Aaron Jeffrey Cuffee & Elizabeth (Townsend). Fairfield Coll Prep Conn, S Aug Coll BA 56, VTS 59. D Sep 60 Bp W H Gray. m 22 Aug 59 Carol M Hunt c 1

CULLY, KENDIG BRUBAKER (Minn) 2127 Orrington Av, Evanston, Ill Prof Rel Educ SWTS 56-, Rgstr & In-c Lay Adult Study Prog & AM Prog Chr Educ 60-, Chr Educ Consult S Chrys Chicago 59-. b Millersville Pa 30 Nov 13 s William Bigler Cully and Emma Lavina (Kendig). HS Myerstown Pa, Amer Internatl Coll BA cl 34, Hartford Sem Fndt BD 37, MRE 38 PhD 39, SWTS STM 53. D May 55 Bp H H Kellogg P Dec 55 Bp Keeler. m 9 Sep 39 Iris Virginia Arnold c 2. Congreg Min 37-55. Vic S Bride's Ore & Mt Morris Ill 57-58, Trin New Rochelle NY Sum 58, Chr Pelham Manor NY Sum 59. Lectr Rel Educ SWTS 53-55 Asst Prof same 55. Consult on Parents' Materials Dept Chr Educ Natl Coun 55, Consult Div Urban Indust Ch Wk Natl Coun 56-58. Mem Rel Educ Assn, Prof & Research Section Div Chr Educ NCCC, Assn Prof in Practical Fields. Vstg Prof: Chi Luth Theol Sem, Garrett Biblical Inst, Kendall Coll, NW, Bethany Biblical Sem, Bapt Mssy Trng Sch, PSR. Auth "We Can Live Together," "Christianity Changes Things," "The Bible and the Christian Life," "Sharing Our Religion," "Two Seasons: Advent and Lent" (w Iris V Cully), "Sacraments: A Language of Faith," "Your Christian Vocation." Arts, poetry & reviews in var mags. Contrib "Distinguished American Jews," "Religious Education, A Comprehensive Survey," "Unused Alibis." Ed "Basic Writings in Christian Education," "Prayers for Church Workers," "Confirmation Instruction," Gen Ed "The Westminster Studies in Christian Communication"

CULMER, JOHN EDWIN (SF) 1732 NW 3rd Ct, Miami 17, Fla R S Agnes' 29-. b Savanna Sound Bahamas s Edwin James Culmer & Ellen Spero (Thompson). HS Bahamas, Oskaloosa Coll MusB 16, Bp Payne Div Sch BD 19, Col 27, Bethune-Cookman Coll LLD 55, VTS DD 60. D Aug 19 P Mar 20 Bp Mann. m 3 Jul 47 Leome Scavella c 5. P-in-c S Jas Tampa Fla 19-29. Dep Gen Conv 43, 46, 55, 58, Del Ch Union Intl Conv Eng 48. Dade Co Welf Bd 52-56, Mayor's Biracial Com Sit-g in Demonstrations 60. Auth "A Manual of Catholic Worship," "Seven Years in Retrospect," "Born in A Washtub"

CUMMINGS, GEORGE WILLIAM (LA) 625 Via Estrada, Palos Verdes Estates, Cal Asst S Fran 61-. b Brooklyn NY 25 Mar 27 s Rev Arthur Roland Cummings & Kathryn Louise (Rebstock). S Paul's Sch NY, US Naval Acad BS 49, CDSP BD 61. D Sep 61 Bp Bloy. m 26 Apr 52 Joan Margaret Biglow c 3

CUMMINGS, JOHN de BOER (LA) 419 4th, Redlands, Cal R Trin 54-. b Muskegon Mich 11 Jan 98 s John W Cummings & Jenny (De Boer). HS Saginaw & Royal Oak Mich, Danville Sch Va, Ken ScB 22, U Mich MA 23, Col MA 37. D Dec 46 Bp Dallas P June 47 Bp Littell. Sr Mstr Lenox Sch Lenox Mass 26-36, Mstr Hd Lower Sch Cranbrook Bloomfield Hills Mich 37-43, Mstr Hotchkiss Sch Lakeville Conn 43-45, Mstr S Paul's Sch Concord NH 45-47, Hdmstr S Mich Sch Newport RI 47-49, P-in-c S John's Columbus & S John's Sealy Tex 49-50, Chapl S Mark's Sch of Tex Dallas 50-52, Asst R S Andr Amarillo Tex 52-54

CUMMINGS, ROBERT HANSON (WMa) 33 Green, Fairview, Mass Vic S Chris 60-. b Melrose Mass 7 Mar 22 s Ralph B Cummings & Mildred Martha (Hanson) HS Melrose, Boston U 41, U Mass 46-47, Berk. D June 51 P Dec 51 Bp Lawrence. Vic Gr Chicopee Mass 51-60. Del Prov Syn 57-58

CUMMINS, JAMES DIRICKSON (Ma) RFD #1, Ocean City, Md Retired 50-. b Smyrna Del 12 Sep 88 s Alfred Lee Cummins & Elva Culbreth (Carrow). S Steph 07, U Pa 10, PDS 13. D June 13 Bp Kinsman P June 14 Bp Keator. m 4 Oct 17 Katharine Whaley c 1. Mssy Dio Ore 13-15, Cur S Paul's Chap Trin Par NYC 15-16, R S Paul's Par Centreville Md 16-19, Dean & R Chr Ch Cathd New Orleans La 19-26, Archd East La 20-26, Assoc Min Emm Boston 26-30, Actg Vic Beaconsfield Eng Sum 30, R Holy Name Swampscott Mass 30-50 R Emerit same 50-. Dep Gen Conv 19, 22, Del Prov Syn, Mem Bd Canons 19-26, Mem Nationwide Cmpn Com 19-26, Mem Bd Dir PE Assn La 19-26, VP Prison Reform Assn La 20-23, Mem Com Visitors Fed Leper Hosp 20-26, Mem Dioc Bd Mssns 20, Appointed by Gov of La Official Del Amer Prison Congress 21-22, Mem Com Epis Fund, Mem Gen Com Amer Ch Cong 24-32, Pres Greater Boston Ch Sch Union 27-30, Mem Bd Dir Epis City Mssn 28-32, Mem Dioc Exec Com on Boys 28-31, Trust Pub Lib 39-48

CUMPSTON, WILLIAM HUDSON Died 2 May 60. For data see 59 Edition

CUNHA, JOAO BAPTISTA BARCELLOS da (SBra) São Leopoldo, RGS, Brazil Retired 55-. b Pelotas Brazil 24 June 83 s José Vieira da Cunha & Francisca (Barcellos). Ginásio Peloteuse, Theol Sch Porto Alegre. D Sep 06 P Jul 07 Bp Kinsolving. m 21 Sep 08 Cecilia Julia Mello (dec) c 4. R Chr Jaguarão RGS 06-10, R Trin São Leopoldo RGS 10-25 & 47-55, R Med Santa Maria RGS 25-46, R Calv Santa Rita & S John Evang Passo do Cahy RGS, Prof Theol Sch, R Messiah Porto Alegre RGS & Secy to Bp 46-47, Secy Rel Educ 45-47*

CUNNING, AUGUSTO MATEO (Ph) Ch of S Mary the Virgin, Sagada, Philippines D S Mary the Virgin 61-. b Suquib Besao Mt Prov 15 Aug 30 s Mateo Cunning & Luisa (Mayaen). S Mary's Sch Sagada, S Andr Sem BTh 61. D June 61 Bp Ogilby. Soldier 50-52, Miner in Antamok 53-55

CUNNINGHAM, JAMES HARRY (Va) Earlysville, Va P-in-c Our Sav Rio & Buck Mt Earlysville 61-. b Wheeling WVa 17 May 24 s James Elmer Cunningham & Mildred Maria (Brown). HS Washington DC, Geotwn BSFS 47, VTS BD 60. D June 60 Bp Goodwin P June 61 Bp Chilton. In-c Our Sav Rio Va 60-61

CUNNINGHAM, RAYMOND Jr (NY) Franklin, Millbrook, NY R Gr 54-. b Danbury Conn 11 Nov 20 s Rev Raymond Cunningham & Ruth Chittenden (Reid). Kingswood Sch W Hartford Conn, Trin BA 43, ETS BD 49. D June 49 P Dec 49 Bp Budlong. m 24 June 49 Emily Elizabeth Meeker c 3. P-in-c S Peter's Plymouth & S Mark's Mssn Terryville Conn 49-52, Asst Gr NYC 52-54. USA 43-45. Dean Dutchess Convoc 57-, Dean Bd Mngrs Dio NY 57-61, Mem Dio Ldrshp Trng Dept Chr Educ NY 57-, Chrmn Adult Div Dept Chr Educ 61

CUNNINGHAM, ROBERT WILSON (C) 1200 Seminole Rd, Muskegon, Mich R S Greg 61-. b NYC 19 Nov 23 s William Henry Cunningham & Mildred Joyce (Doyle). Stony Brook Sch LI, Laf BA 48, GTS STB 51. D Mar 51 P Nov 51 Bp DeWolfe. m 8 June 46 Mary Newton Simmons c 4. Cur S Geo Flushing NY 51-53, R Gr Linden NJ 53-58, Vic S Bride's Oregon Ill 58-61

CUNNINGHAM, WILLIAM PRESTON Jr (O) 1172 Oxford Rd, Cleveland 21, O Asst S Paul's Cleveland Hts 61-. b Oldham Co Ky 5 Dec 28 s William Preston Cunningham & Helen May (Tallman). Howe Milit Sch Ind, U Mich AB 50, Wayne U MA 53, Bex BD 61. D June 61 Bp Burroughs. m 24 Aug 52 Gretchen V Mueller c 1. Epis Rep Chr Educ Com Cleveland Area Ch Fedn

CUPIT, JAMES HOPKINSON Jr (E) 104 Chestnut, St Michaele, Md R Chr 60-. b Baltimore Md 8 Sep 19 s James Hopkinson Cupit & Mildred May (Boteler). HS Towson Md, S Paul's Sch Baltimore, Bow BA 46, GTS 49 STB 54. D Jul 49 P Apr 50 Bp N C Powell. m 19 June 43 Ellen Stuart Little c 5. Vic S Ann's Smithsburg Md 49-51, R S Andr Lambertville NJ 51-56, R Gr Sterling Ill 56-60. Exam Chapl C 59-60

CURRIE, BOB JOE (Tex) 1106 Massey, Killeen, Tex Vic S Chris Killeen & S Jas McGregor 61-. b Waco Tex 6 May 27 s Tom L Currie & Marjorie Mae (Morgan). HS Waco, Baylor U BM 48, Tex A&I MS 53, ETSSw BD 61. D May 61 Bp Hines. m 21 Sep 46 Dora Francis Alexander c 3

CURRIE, ROLLA PATTESON Died 20 Sep 60. For data see 59 Edition

CURRIN, BEVERLY MADISON Jr (Va) 126 Coming, Charleston, SC Asst S Luke's & S Paul's Ch 61-. b Greensboro NC 28 June 31 s Beverly Madison Currin & Gertrude (Browning). HS Burlington NC, Elon Coll NC AB 53, Duke U Div Sch BD 56, UTS Richmond ThM 57 ThD 58. D Oct 58 Bp Goodwin P Nov 59 Bp Gibson. Asst Gr & Holy Trin Richmond Va 58-61 Auth "Decision in Crisis"

CURRY, GENE EDWARD (NwT) 1101-B No Carrizo, Midland, Tex Cur S Nich 61-. b Colville Wash 12 Aug 36 s Elliot Curry & Jessie Claire (Nugent). HS San Luis Obispo Cal, Cal St Polytech Coll BS 58, Bex BD 61. D June 61 Bp Pike. m 2 June 61 Barbara Joy Thomas

CURRY, KENNETH STEWART (WNY) 166 Goodell, Buffalo 3, NY R S Phil 56-. b Canton O 15 Aug 24 s Rev Theotis Calhoun Curry & Carrie Estelle (Mitchell). Wilberforce U BS 47, Daniel A Payne Sem BD 50, SWTS 51-52. D Dec 52 Bp Conkling P June 53 Bp Street. m 18 Sep 48 Dorothy Ada Strayhorne c 2. Sem-in-c S Sim Maywood Ill 51-52 D&P-in-c same 52-56*

CURRY, MATTHEW ANTHONY (Pa) Ad Com, US Naval Training Center, San Diego 33, Cal Chapl (Cdr) USN 42-. b Rome Italy 1 Nov 09 s Horrace Aquila Curry & Gira (St Angelus). HS Bridgeport Conn, Nash BD 35, Col, Harv STM 48. D June 37 Bp Budlong P June 38 Bp Manning for Conn. m 28 Sep 44 Evelyn Mae Chamberlin. Mstr Woodycrest Sch 35-38, Cur Trin Pine Bluff Ark 38, P-in-c Calv Osceola & R S Steph Blytheville Ark 38-40, Cur Incarn NYC 40-42, Trin Hamilton 0 44-45

CURRY, ROBERT LEWIS (WMa) Kemble St, Lenox, Mass Hdmstr Lenox Sch 43-. b Fitchburg Mass 5 Sep 10 s Lewis O Curry & Jennie Elizabeth (Busby). HS Fitchburg, Boston U LLB 36, ETS BD 39, Ken DD 60. D June 39 P May 40 Bp Lawrence. m 25 Mar 44 Elizabeth Moulton Cartwright c 2. Cler Mstr S Paul's Sch Concord NH 39-43, Chapl USA 43-46. Dep Gen Conv 61

CURTIS, GILBERT GEORGE (Ok) 905 NW 48th, Oklahoma City 18, Okla Retired 56-. b Wolverhampton Eng 3 Oct 83 s George Gilbert Curtis & Amelia (Ewens). S Paul's Coll Minn, Hamline U Minn, Drew Theol Sem. D May 25 P Nov 25 Bp Bennett. m 25 Apr 16 Mabel O Stephenson c 1. P-in-c Chr Crookston Minn, R S Paul's Virginia Minn 27, R Transfig Ironwood Mich, R Gr Menominee Mich 36-43, R Holy Trin Cincinnati 43-47, Vic Chr Meml El Reno Okla 47-48 R same 48-53, Vic S Jas Oklahoma City 47-48, Vic All SS Miami Okla 53-56

†CURTIS, Rt Rev IVOL IRA 617 W 7th, Los Angeles 17, Cal Suffr Bp of LA 60-. b Watkins Minn 18 June 08 s Ira C Curtis & Nina Lillian (Chisholm). Carl BA 32, SWTS BD 35, Occ DD 60. D June 35 Bp McElwain P Feb 36 Bp Sherrill for Minn, Con Suffr Bp of LA 29 Apr 60. m 16 Apr 36 Lillian Alice Kinney c 2. Asst Emm Boston 35-37, R S Peter's Cazenovia NY 37-43, R S John's Jamaica Plain Mass 43-47, R All SS Pontiac Mich 47-52, R S Jas Los Angeles 53-60. Mem Dept Chr Educ & In-c Yth Wk CNY, Chapl S Barn Guild Boston, Dean Northside Detroit Convoc, Mem Dioc Coun LA, Secy Stndg Com 55-57 Pres same 58, VP U Rel Conf

CURTIS, JAMES WALLACE (NI) 766 Jackson, Gary, Ind R Chr 57-. b St Louis Mo 5 Nov 20 s Edward Glion Curtis & Isabel (Wallace). HS Webster Groves Mo, Dart BA 42. D Dec 52 P June 53 Bp Whittemore. m 25 Nov 43 Mary Ann Johnson c 5. LayR All SS Saugatuck Mich 51-52 D-in-c & R same 52-55, Cur Chr Gary Ind 55-57, Chrmn T&C Dept WM 54-55, Exec Coun 54-55, Bp & Coun NI 60, 61, Dioc Yth Advsr 59-61. USNR 42-45, Chapl USNR 56-, Natl Chapl US Sub Vets WW II 60

CURTIS, RICHARD ARTHUR (NI) 608 E Hancy, South Bend, Ind Asst S Jas Cathd 60-. D Aug 55 P Feb 56 Bp Mallett. Vic S Paul's Gas City 56-60 & P-in-c S Mary's Delphi Ind 57-59*

CUSTARD, STEWARD FRANKLIN Jr (Be) 114 No 5th, Allentown, Pa R Gr 24-. b Clinton NJ 25 June 91 s Rev Steward Franklin Custard & Lila (DuTot). Cntrl Collgt Inst Hackettstown NJ, Syr BA, Drew BD 23, GTS 23. D June 23 P Dec 23 Bp Talbot. Cur Pro-Cathd Ch Nativ Bethlehem Pa 23-24

CUSTER, RAYMOND DANIEL (Pgh) Box 186A, R D 2, Tarentum, Pa P-in-c Holy Innoc Leechburg & S Mich Wayne Township 48-, P-in-c Trin Freeport 50-. U Mich, Berk. D June 34 P June 35 Bp H Page. Asst S John's Detroit Mich 34-36, In-c S John's Donora Pa 36-37, R S Mary's Beaver Falls Pa 37-42, P-in-c Chr Indiana Pa 45-47, P-in-c S Mary's Red Bank Pa 48-52*

CUTHBERT, JOHN STEWART (O) 1224 Bunker Hill Rd, Ashtabula, O R S Peter's 58-. b Pittsburgh Pa 17 Nov 13 s John Cantwell Cuthbert & Eula Martha (Stewart). Arnold Sch Pittsburgh, Br BA 35, Berk STB 53. D June 52 Bp W H Gray P Jan 53 Bp Hatch. m 8 Aug 40 Elizabeth Kirkland c 4. Lt USNR 42-45, East Reg Dir Natl Safety Coun 45-50. Lay Vic S Andr Marble Dale Conn 50-52 R same 53-55, R S Thos Bethel Conn 55-58. Pres Danbury Conn Min Assn 57-58, Mem Dioc Coun O 59-. Publ var pamphs on indus accident prevention for Natl Safety Coun

CUTHBERTSON, HUGH EPHRAIM (SF) Box 726, Eau Gallie, Fla Vic S John's 55-. b Woolcott Vt 20 Aug 16 s Henry Babbitt Cuthbertson & Ada (Robbins). S Johnsbury Acad Vt, Phillips U BA 42, Nash. D June 51 P Dec 51 Bp Donegan. Asst S John's-in-the-Village NYC 51-55, Vic S Dav Cocoa Beach Fla 55-57, Vic Holy Apos Satellite Beach Fla 57-60. Mem Dept Yth SF 60-, Mem Dept Mssns SF 60-. Bd Dir So Brevard Welf Assn 60. Spec citation by NYC for Yth wk 51-55

CUTLER, DONALD ROBERT (Har) 14 Linnean, Cambridge 38, Mass Fell Harv & Asst Canterbury House Chr 59-. b Sharon Pa 20 Nov 31 s John B Cutler & Elmo W (Carnes). HS Mercer Pa,Pa St Coll BA 53, VTS BD 57. D June 57 P Dec 57 Bp

Heistand. m 20 June 58 Virginia Anne Barone c 1. Epis Chapl Penn St U & Asst S Andr State College Pa 57-59*

CUTLER, FREDERICK SANFORD (Minn) Apartado 2240, San Jose, Costa Rica Mssy & Lang Stdt 61-. b Stonington Conn 18 Sep 21 s Thomas Whitridge Cutler & Malvina (Sanford). S Geo Sch RI, Wesl BA 46, Col MA 48, CDSP BD 61. D June 61 Bp H H Kellogg. m 1 Dec 45 Dorothy Codina c 3. Lay Mem Stndg Com Minn 56-58

CUTLER, HAROLD NELSON (N'k) 7 Becker Av, Rochelle Park, NJ R S Peter's 34-. b Brooklyn NY 23 Jan 98 s Robert Nelson Cutler & Mary Eliza (Clem). HS Brooklyn, U So, Col, S Steph, GTS 26. D May 26 Bp Manning P Mar 27 Bp Lines. m 14 Jul 26 Bertha Hoffman c 1. M-in-c S Paul's Mssn No Arlington NJ 26-29, R S Alban's Newark NJ 29-32, S Geo Passaic NJ 32-36, S John's Englewood NJ 36-38, Epiph Teaneck NJ 38-39, R Chap Atone Fair Lawn NJ 34-49*

CUTLER, WOLCOTT (Ma) 9 Story, Cambridge 38, Mass Retired 60-. b Roxbury Mass 21 Mar 91 s William James Cutler & Eliza Lawrie (Richards). Brown & Nichols Sch Cambridge Mass, Harv BA 13, ETS 13-16. D June 16 P May 17 Bp Lawrence. Cur Pro-Cathd Nativ Bethlehem Pa 16-17 M-in-c same 17-18, Cur All SS Providence RI 18, Cur Calv NYC 18-24, R S John's Charlestown Mass 24-60. Ed "Collected Essays on Philo Woodruff Sprague," "Sixty Modern Views of Old Charlestown," "Wings of Love" 27-60

CUYLER, JOHN POTTER (Conn) The Peddie Sch, Hightstown, NJ Tchr Peddie Sch 60-. b Princeton NJ 4 Nov 05 s John Potter Cuyler & Juliana Stevens (Baker). Kent Sch Conn, Pr BA 27, VTS, GTS 31. D Apr 31 Bp Matthews P June 32 Bp Manning. m 4 June 30 Eugenia Boross c 3. Asst Min Calv NYC 31-38, R S Columba's Middletown RI 38-42, Mstr So Kent Sch So Kent Conn 42-46, R S John's New Milford Conn 46-57, R S Paul's Westfield NJ 57. Non-par 57-60. Auth "Calvary Church in Action"*

D

DADE, LEMUEL CHANCELLOR (LI) 2332 7th Av, NY 30, NY Retired 52-. b Purceville Va 13 Sep 83 s Jacob Dade & Harriet Levinia (Allen). Pub Sch Va, How, CCNY, Bp Payne Div Sch 21. D Nov 21 Bp Quin P Oct 23 Bp G H Kinsolving. D-in-c S Clem Mssn Houston Tex 21-22, Vic S Aug Galveston Tex 22-24, S Barn Brooklyn NY 24-34, R S Mark's Wilmington NC 41-48, P-in-c S Phil Phila Pa 48-51, R S Luke the Beloved Physician NYC 51-52*

DADE, MALCOLM GRAY (Mich) 18834 Charest, Detroit 34, Mich R S Cyp 44-. b New Bedford Mass 27 Feb 03 s I C Dade & Margaret (Warfield). Wharton Sch Fin U Pa, Linc BA, ETS 34, Wilberforce DD 51. D Jan 36 Bp H K Sherrill for Va P Aug 36 Bp Page. m 2 Jan 48 Jean (Denham) Ormes c 4. On Staff City Mssn Boston S Cyp & Chr Chs Cambridge Mass, P-in-c S Cyp Detroit Mich 36-44. Observer Epis Ch World Conf Amsterdam, Mem Dept Yth, Mem Exec Coun Mich 44-47. Chapl Mich St Troops 44-46, Boys' Wk Com YMCA, Chrmn Legal Redress Com NAACP, Mem Bi-Racial Com PE Ch 50, Loyalty Cmssn Detroit 51, Pres Bd Wayne Co Trng Sch 53-54 Mem Bd same 51-59, Secy-Treas Pastor's Union 53, Grand Chapl Masonic Lodge F&AM 45-57. Publ "The Negro and Communism," "Inside Michigan"*

DAGLISH, FREDERICK WILLIAM (Cal) 308 Martin Dr, Rio del Mar, Aptos PO, Cal Retired 58-. b Durham Eng 9 Feb 90 s Robert Younger Daglish & Mary (Roseby). Shrewsbury Meole Brace Eng, Bp Coll Prince Albert Can 34. D June 34 P June 35 Bp of Saskatoon, Rec Sep 44. m (1) 24 May 32 Mary Hannah Chasmar (dec), (2) 1 Jan 55 Mabel H Williamson. Serv Can 34-44, R S Mark's San Diego Cal 44-47, Vic S John Bapt Capitola Cal 47-49, R S Steph Gilroy 50-58, Lean San Jose Convoc 57-58. Auth "The Listening Post"

†DAGWELL, Rt Rev BENJAMIN DUNLAP 811 SW Salmon, Portland 5, Ore Retired Bp of Ore 58-. b Susquehanna Pa 21 Jul 90 s Francis E Dagwell & Frances M (Dunlap). Bethlehem Prep Sch Pa, U Cinc, Sea 16 DD 32, GTS. D June 16 P June 17 Bp Matthews, Con Bp of Ore 12 Feb 36. R S Mary's Keyport NJ 17-20, Ascen Pueblo Colo 20-24, Dean S John's Cathd Denver 24-36, Bp of Ore 36-58, Actg R S Paul's Rome Italy 61. Dep Gen Conv 22-34, Mem Natl Coun 30-34 & 46-49, Pres Bd Dir Rogue Valley Meml Hosp Medford Ore & S Helen's Hall Portland, Adm Benjamin D Dagwell Fndt, Mason, KCCH

DAHL, JOHN GROSVENOR (Mich) 231 E Grand Blvd, Detroit, Mich R Messiah 58-. b Dunkirk NY 15 Apr 15 s John Louis Dahl & Lillian (MacNeil). U Mich BA 38, Berk STB 41. D June 41 P Mar 42 Bp Creighton. D-in-c S John Evang Yalesville Conn 41, Cur S Andr Ann Arbor Mich 41-43. Actg Chapl Epis Stdts U Mich 42, Can Holy Trin Cathd & Dean Theol Sem Port-au-Prince Haiti 43-47, Chapl Chr Sch Arden NC 47-48, Asst Chapl S Geo Sch Newport & Asst S Columba's Middletown RI 48-49, Asst S Jos Detroit Mich 49-51, R Trin Detroit 51-58. Exam Chapl Mich 54-, Mem Biracial Com Dept CSR 57-60, Exec Coun Mich 58-61, Urban Ch Com Dept CSR 59-, Chapl Dioc Altar Guild 60-. Trust Coleman Sch for Exceptional Children

DAHLEN, CARL RUDOLPH (EauC) 227 No 4th, River Falls, Wis Vic Trin River Falls Calv Prescott & S John's Ellsworth 56-. b Rock Island Ill 7 Aug 10 s Pehr Dahlen & Hilda Margaret (Bystrom). HS Rock Island, Augustana Coll BA 38, Colg-Roch Div Sch BD 44, GTS 49-50. D June 50 P Dec 50 Bp Clough. m 25 Jul 44 Winifred Irene Lovejoy c 6. Vic S Mark's West Frankfort S Jas Marion & S Paul's Zeigler Ill 50-54, R Chr Collinsville Ill 54-56. Chrmn Coll Div EauC, Bd Chr Educ EauC, Exec Com Dioc Cant Club, Epis Chapl Wis St Coll River Falls, Mem Coll Cmssn Prov 5, Mem Exec Bd & Dept Chr Educ EauC. Co-Chrmn Gov's Cmssn on Children & Yth Wis, Chrmn Com on Pub Health

DALES, PHILIP AYRES (SHB)-. b Wash DC 8 Sep 96 s Wilbur Fiske Dales & Virginia Ayres (Swan). HS Wash, Wesl BA 17, VTS BD 20. D May 20 P Dec 20 Bp Harding. m 21 Jeannette Roberts c 2. In-c S Paul's Harrisburg Pa, In-c S John's Olney Md, Vic Holy Trin Hillsdale NJ 31*

DALEY, EDWARD (NJ) 2201 Genesee, Trenton 10, NJ R S Matth 51-. b Phila Pa 12 Jan 16 s Robert Daley & Deborah Daley. Carroll Coll BA 45, Nash BD 45. D June 44 P Feb 45 Bp Hart. m 22 Jan 49 Margaret Jones Van Loon c 4. Vic S Andr West Manayunk Pa 45, Vic S Steph Wissahickon Phila 45 R same 45-51

DALEY, FRANCIS DARNALL (N'k) 35 E 40th, Paterson 4, NJ Chapl Seamen's Ch Inst of NY 60-. b Baltimore 3 Dec 04 s Charles Frederick Daley & Mary Mathilda (Muschette). Baltimore Poly Inst, Mt Vernon Coll, U So BA 28 BD 30, S John's Coll DD 58. D Apr 30 P Nov 30 Bp Helfenstein. m (1) 31, c 3, (2) 20 Feb 60 Frances Ridder. R Epiph Govans Baltimore 30-34, R S Paul's Lock Haven Pa 34-35, R S Luke's Altoona Pa 35-40, R Trin Pine Bluff Ark 40-44, R Calv Hillcrest Del 44-49, Chapl Seamen's Ch Inst of NY 49-51 Asst Dir same 51-55, Asst Heav Rest & Beloved Disc NYC 55-56, R S Paul's Paterson NJ 57-60. Mem Stndg Com Har, Mem Exec Coun Har, Chrmn Dept Mssns & Field Oper, Chrmn Laymen Conf, Del Prov Syn 38, Mem Ark Stndg Com, Chrmn Forw in Serv, Dep Gen Conv 43, Pres Del Cler 45, Secy Exec Coun Del 44-49, Mem Bd Trust Ch Army in USA 50-. Phi Beta Kappa*

DALEY, JOHN ELLIS (Cal) 950 Broadway, Belmont, Cal R Gd Shpd 48-. b Scranton Pa 4 May 15 s William Ellis Daley & Lillian (Watkins). Keystone Acad, Scranton-Keystone Jr Coll 38, DuBose Meml Ch Trng Sch 41, U So 43. D Jan 43 P Nov 43 Bp Wing. m 6 Sep 41 Jacqueline Sexton c 4. Cur S Steph Miami Fla 43, R Redeem Avon Park Fla 43-45, R Gr Baldwinsville & S John's Phoenix NY 45-48

†DALLAS, Rt Rev JOHN THOMSON RR 1, Durham, NH Retired Bp of NH 48-. b Waterbury Conn 15 Apr 80 s Alexander Dallas & Catherine (Thomson). Ya BA 04, UTS 08, Dart DD 22, Norwich U DD 25, U Vt DD 28, Berk DD 28, U NH LLD 32. D June 08 P May 09 Bp C B Brewster, Con Bp of NH 4 May 26. Cur S John's Waterbury Conn 08-10, 18-20, Chapl Taft Sch Watertown Conn 10, Assoc Hdmstr Taft Sch 12, Rel Wk Trng Camps 17, R S Thos Hanover NH 20-25, Vic S Paul's Cathd Boston Mass 25-26, Bp of NH 26-48. Publ "Harley Fish Roberts of the Taft School," "John N. Lewis, St. John's Church, Waterbury," "Mary Robbins Hillard," "Mr. Taft"

DALLFOLLO, PAULO (CBra) Real Grandeza 99, Botafogo, Braz R S Luke's 56-. b Santa Maria Braz 18 Sep 26 s Manoel Francisco Dallfollo & Alice (Silva). So Cross Sch Braz, JMC Coll São Paulo 46, Sem Braz Epis Ch, VTS BD 54. D Mar 50 P Feb 51 Bp Krischke. m 10 Jul 50 Glay Mello Gonzalves c 2. Asst Crucified Par Bagé Braz 50-51, R Redemp Sao Gabriel RGS 51-56, R S Paul's Rio de Janeiro 56-60*

DALLINGER, JOHN RUSSELL (Ma) 30 Academy, Braintree 85, Mass R Emm 40-. b Cambridge Mass 8 Oct 01 s Frederick William Dallinger & Blanche (Russell). HS Cambridge, Harv BA 22 STM 31, ETS BD 25. D May 25 P May 26 Bp Slattery. m 20 June 25 Theodora Carmichael. Vic S Andr Par Groton & Ayer Mass 25-26, Asst Gr Newton Mass 26-29, R Trin Canton Mass 29-37, Assoc Prof U So 37-40*

DALLY, GEORGE PETER (Ol) 935 S Helens Av, Chehalis, Wash R Epiph 59-. b Freeport Ill 14 May 28 s George Lee Dally & Emma Beatrice (Rindesbacher). HS Glendale Cal, U Wash BA, CDSP BD. D June 53 P Dec 53 Bp Dagwell. m 14 June 53 Mary Lue Vincent. Assoc Vic Coos & Curry Cos Ore 53, Vic S John's Bandon & S Chris Port Oxford Ore 54-57, Vic S John's Toledo & S Luke's Waldport Ore 57-59. VP Fellshp S Alban & S Sergius 56-57*

DALTON, EDMUND GEORGE ARTHUR HENRY PATRICK (Dom Patrick), OSB (NI) S Gregory's Priory, Three Rivers, Mich Sacrist S Gregory's Priory 55-. b Woolwich London Eng 14 Nov 11 s Edmund Dalton & Miriam Eliza Alice (Bonser). Chard Sch Somerset Eng, Nashdom Abbey 28. Professed OSB 37. D Dec 38 P Dec 41 Bp of Oxford, Rec Apr 55. Novice Mstr 47-49 Prior S Gregory's 49-55

DALTON, EDWARD BREATHITT (Ky) 1308 So Virginia, Hopkinsville, Ky D-Asst Gr 59-. Perp D May 59 Bp C G Marmion*

DALTON, JAMES ALBERT (Mo) 536 Oakwood Av, Webster Groves 19, Mo Exec Dir Epis City Mssn St Louis 53-, Staff Emm Webster Groves 59-. b Wellsburg NY 24 Nov 11 s Charles James Dalton & Marguerite (Merriam). HS Elmira NY, Ch Army Trng Sch NY 39-41, U Cinc 42-48, Louisville Presb Sem 50-51. D Jul 46 P Sep 47 Bp Hobson. m 7 May 45 Mary Margaret Lorenz c 4. Lay-Asst S Barn Cincinnati O 41-44 M-in-c same 44-47, R S Steph Cincinnati 47-49, R S Steph Louisville Ky 49-53. Clinical Pstrl Trng Bellevue Hosp NYC 53 Phila St Hosp 55 Amer Fndt Rel & Psychiatry NYC 57-58*

DALZELL, HARRY BLACKBURN (W) 205 So Summit Av, Gaithersburg, Md Vic Ascen Chap 57-. b Mt Rainier Md 13 May 24 s Charles James Dalzell & Margarete Ellen (Flanigan). HS Wash DC, G Wash BA 49, VTS BD 52. D June 52 P Dec 52 Bp Dun. m 20 June 46 Anne Marie Thaler c 4. D-in-c Chr Chaptico & All SS Oakley Md 52 R same 53-57, R S Barth Laytonsville Md 57-60

D'AMICO, SAMUEL ROBERT (LA) 256 No Locust, Inglewood, Cal R Holy Faith 53-. b Wakefield Mass 12 Mar 18 s Anthony D'Amico & Annie (Runza). Phil Andover Acad, Harv BA 39, ETS BD 43. D Sep 43 P May 44 Bp Heron. m 20 Jul 46 Alice Virginia Shepard c 3. S Mark's Sch Southboro Mass 43-44, Dioc Dir Chr Educ RI 44-47, R S Athan Los Angeles Cal 47-53. Exec Dir Dept Rel Educ LA 53-58

DAMON, DAVID REID (Fla) 222 No Bonita, Panama City, Fla P-in-c Holy Nativ 56-, Hdmstr Epis Day Sch 59-. b Baltimore Md 26 Jan 26 s Samuel Reed Damon & Jeannie Macpherson Douglas (Reid). HS Montgomery Ala, Purdue BS 50, U So BD 55. D Jul 55 P Feb 56 Bp Juhan. m 3 Feb 48 Mary Olive McFall c 3. Research Engineer. D-in-c Holy Nativ Panama City Fla 55-56, D&P-in-c S Thos Laguna Beach Fla 55-57

DAMRON, ANTHONY MAX WRIGHT, OSB (Tenn) S Gregory's Priory, Three Rivers, Mich-. b Ceredo WVa 13 Jul 25 s Max Brooks Damron & Elsie Louise (Wright). HS Hopkinsville Ky, Vanderbilt U BA 47, U So BD 50. D June 50 Bp Dandridge P Dec 50 Bp Barth. M-in-c S Thos Elizabethton Tenn 50-53. First Vows OSB 55, Life Vows 58*

DAMROSCH, FRANK (Pa) 61 So Pine, Doylestown, Pa Retired 57-. b NYC 30 Nov 88 s Frank Damrosch & Hetty (Mosenthal). Morristown Sch NJ, Ya, Berk BD 13, GTS. D June 13 Bp Brewster P Feb 14 Bp Burch. m 13 May 11 Dorothy Sheffield Frisby c 4. Cur S Ign NYC 14-15, R S Luke's Mechanicsville NY 15-18, Trin Bristol RI 18-22, S Luke's Brockport NY 22-24, S Jas Brooklyn NY 24-27, R S Andr Newark NJ 27-35, R S Paul's Doylestown Pa 35-57. Mem Jt Cmssn on revision of 16 & 40 Hymnals. Auth "And Was Crucified," "The Faith of the Episcopal Church," "Confirmation Instructions for Children"

DAMROSCH, LEOPOLD (Me) 41 Mt Desert, Bar Harbor, Me R S Sav 59-, Can Precentor S Luke's Cathd Portland 60-. b New Haven Conn 27 Jul 12 s Rev Frank Damrosch & Dorothy Sheffield (Frisby). Kent Sch, Ya BA 34, GTS 37 STB 46. D May 37 Bp R E Campbell for N'k P Jan 38 Bp Mosher. m 29 Apr 40 Elizabeth Hammond c 3. On Staff All SS Mssn Bontoc PI 37-40, Actg P-in-c S Paul's Mssn Balbalasang PI 40-41, Actg Chapl S Luke's Hosp Manila PI 41-44, P-in-c S Anne's Mssn Besao PI 46-49, P-in-c All SS Mssn Bontoc PI 49-51, Vic Our Father & P-in-c Hancock Co Mssn Hull's Cove Me 51-53, Dean S Luke's Cathd Portland Me 53-59. Exam Chapl Me 52- Chrmn same 60-, Dioc Coun 54-, Del Prov Syn 53, 54, 57, Dep Gen Conv 46, 55

†DANDRIDGE, Rt Rev EDMUND PENDLETON Died 28 Jan 61. For data see 59 Edition

DANFORTH, WILLIAM EDGAR (Pa) 15 Dartmouth Av, Swarthmore, Pa Perp D Trin 55-. b Buffalo NY 22 June 05 s William E Danforth & Edith (Ovens). HS Buffalo, Union BS 27, Harv MA PhD 31. Perp D Feb 55 Bp W P Roberts for Pa. m 9 Aug 31 Mary Helen Swartzel c 2. Chrmn Com on the Chr & His Daily Wk Dept CSR Pa

DANIEL, CHESLEY VENABLE (Be) Rt 1, Box 171-A, Jonestown, Pa Exec Dir Ch Home for Children 60-. b Baltimore Md 23 Oct 23 s Chesley Venable Daniel & Mary Hopkins (Hanna). HS Baltimore, Loyola PhB 44, GTS 47. D Jul 47 P June 48 Bp N C Powell. m 16 Aug 53 Clara Lucille Malin c 2. Cur Emm Par Cumberland Md 47-49, Vic S Phil Chap Cumberland 47-49 P-in-c same 50-53, R S Steph Catasauqua Pa 53-60

DANIEL, THOMAS WINSTON (SHB) In Eng-. b Canso NS 3 Mar 03 s Matthers Daniel & Minerva (Mackintosh). Picton Acad NS, S John's Coll Man Can. D 28 P 29 Bp of Algoma, Rec Jan 32. R S Mary's Pittsburgh Pa 33-34, Chapl Manhattan St Hosp NYC 34-37, R Chr Warwick NY 37-39*

DANIEL, WILLIAM RUSSELL (At) 305 E 4th Av, Rome, Ga R S Peter's 46-, Vic S Barn Trion Ga 55-. b Starke Fla 24 Nov 09 s Robert Olmius Daniel & Christy Belle (Edwards). U Fla ABE 32, U So BD 44. D Feb 44 P Nov 44 Bp Wing. m 29 Jan 44 Lily Alles Kershaw c 2. Cur S Andr Ft Pierce & P-in-c Trin Vero Beach Fla 44-46. Secy Dioc Coun 52-, Exec Bd 54-, Del Prov Syn 51*

DANIELL, HAL SHIPLEY Jr (At) 105 Nottingham Rd, Warner Robins, Ga Vic All SS Warner Robins & S Chris Perry 60-. b Emory Ga 28 June 30 s Hal Shipley Daniell & Mary Elizabeth (Looney). HS College Park Ga, Ga Tech BSIM 57, ETSSw BD 60. D June 60 P Dec 60 Bp Claiborne. m 11 Sep 54 Mary Elizabeth Otto c 1

DANIELS, GEORGE EARL (Ma) 18 Franklin Ter, Hyde Park 36, Mass R Chr 57-. b Hobbs Ind 10 Jul 03 s Rev Elvin Daniels & Blanche (Smith). HS Monticello Ind, Butler U BA 24, Ya BD 28, Berk STB 40. D Dec 40 Bp Budlong for Ind P June 41 Bp Budlong. m 1 Jan 25 Doris Lucille Reidy c 1. Min Disciples of Christ 28-40. Vic Trin Collinsville & Chr Unionville Conn 40-43, Assoc Min S Paul's New Haven Conn 43-45, R S Jas Cambridge Mass 45-54, Assoc R All SS Chevy Chase Md 54-56. Chrmn LayR Cmssn Ma 46-54. Ed "The Hoosier Preacher" 30-31, Auth "The Funeral Message"

DANIELS, RICHARD WINTHROP (Ok) 4335 So Atlanta Pl, Tulsa 9, Okla Cur S John's 61-. b Detroit Mich 24 Apr 30 s Charles Winthrop Daniels & Ruth Constance (Olmsted). HS Connersville Ind, Wabash Coll AB 52, VTS BD 59. D June 59 P Dec 59 Bp Craine. m 1 Sep 56 Mary E Ross c 1. Cur S Paul's Indianapolis Ind 59-61

DANIELS, WILLIAM BELL Jr (La) Box 308-A, Rt 3, Wilmington, NC Non-par 61-. b Wilmington NC 1 Aug 15 s William Bell Daniels & Gertrude (Lewis). HS Wilmington, Louisburg Jr Coll, EC Tchrs Coll BA 39, VTS BD 42. D June 42 Bp Darst P Mar 43 Bp Gribbin for EC. m 17 Nov 54 Jean Amanda Pellens c 1. In-c Gr Plymouth & S Luke's Roper NC 42-46, R S Paul's Beaufort NC 46-48, R Ascen Cincinnati O 48-59, P-in-c S John's Minden 59-60 & P-in-c Trin Homer La 60*

DANIELS, WILLIAM GREER (Tenn) 435 W Vanderbuilt Dr, Oak Ridge, Tenn Cur S Steph 61-. b Chattanooga Tenn 19 Jul 35 s Jo (Greer) & William James Daniels. HS Chattanooga, U Chattanooga BA 58, Berk STB 61. D June 61 Bp Vander Horst

DANNELLEY, JAMES PRESTON (WT) Box 354, Junction, Tex D-in-c Trin 61-. b Laredo Tex 9 Dec 28 s Preston Dannelley & Bernice Cecilia (Humphrey). HS Robstown Tex, Ariz St Coll, ETSSw 61. D Jul 61 Bp E H Jones. m 3 June 50 Laura Eloise Kelly c 2

DANNER, CHARLES EUGENE Jr (Md) Calvert & 31st, Baltimore 18, Md Asst Trin Towson & Chap Holy Comf Lutherville 59-, Staff Libr JHU 59-. b Phila Pa 28 Jul 20 s Charles Eugene Danner & Marguerite Amelia (Miller). HS Baltimore, JHU BA 41, 44-45 & 48-49, Bex 53-54. D June 54 P Mar 55 Bp N C Powell. Tchr 42-50. Lay Chapl Garrison Forest Sch & Hannah More Acad Md 52-53. Asst to R Emm Baltimore Md 54-59, R S Mary's Franklintown Md 59

DANZOLL, FRANCIS SLADE (N'k) 38 Duncan Av, Jersey City 4, NJ R S Paul's 50-. b Vineland NJ 5 Dec 98 s Charles Danzoll & Barbara (Rees). Temple Prep, Wesl BA 23, Berk 26. D Dec 26 P June 27 Bp Manning. m 13 Sep 34 Mary Michaux Graves c 2. Asst Min S Mich NYC 26-34 & 35-48, Assoc R Holy Trin NYC 34-35, On Staff Cathd S John Div NYC 48, Asst Gr NYC 48-49. Secy Bd Mngr Ch Mssy & Ext Soc 46-48, Pres NY Churchmen Cler 48, Secy Convoc Manhattan 48-50, Asst Secy Dio NY 49, Coun Chr Hosp Jersey City NJ 50-, Cathd Chapt Newark NJ 51-54, Archd Hudson N'k 60-

DARE, NORMAN PAUL (Conn) 557 Stafford Av, Bristol, Conn Asst Trin 60-. b Machias NY 26 Jan 01 s Rev James Barker Dare & Abbie Perrine (Dye). HS Flushing NY, Laf, Ya, Berk 26 STB 49. D June 26 P May 27 Bp C B Brewster. m 27 Dec 28 Katherine Maxwell Pettengill c 1. Cur S Andr Yonkers NY 26-28, R S Paul's Southington Conn 28-31, R S Peter's Bennington Vt 31-41, Chapl (Capt) USA 41-45, R Chr Guilford Conn 46-51, R Trin Brooklyn Conn 51-60. Chapl Vt NG 39-41

DARLING, RALPH EMERSON Jr (O) 424 Mulberry, Coshocton, O R Trin 60-. b Cleveland O 24 Feb 26 s Ralph Emerson Darling & Olive Mary (Barbour). HS Cleveland, Allegheny Coll BA 54, Bex 57. D May 57 P Dec 57 Bp Burroughs. m 22 Apr 50 Mary Ellen Hays c 2. M-in-c S Jas Bucyrus O 57-60

DARLINGTON, GILBERT STERLING BANCROFT (Har) 925 Park Av, NY 48, NY Treas Amer Bible Soc 20-. b Brooklyn NY 7 Jan 92 s Rt Rev James H Darlington & Ella Louise (Bearns). Yates Sch Lancaster Pa, HS Harrisburg Pa, Dick 08-10 DD 45, Col, GTS, UTS. D May 15 P June 16 Bp Darlington. m 30 Apr 19 Elizabeth Remsen Thompson c 1. Chapl USN 17, VP Natl Inst Soc Sciences, Mem Com Exec Br Govt Com Indian Affairs, Pres S Nich Soc 54-56, Pres Hugenot Soc 56-, Chapl Genl Naval Order of US, Chapl MOWW, Chapl (Lt Cdr) NY Naval Militia 27-60, Acad Political Sciences, VP Brit & Foreign Bible Soc 60, Chrmn Com on Gift Annuities 39-58, Assoc Treas United Bible Soc 60. Auth poems. Ed NTest illus w photos

DART, EDWARD MERRILL (RI) Church Way, Saunderstown, RI Vic S John's Chap 60-. b Edgewood RI 12 Sep 08 s Willard Chace Dart & Adelaide Mary (Crocker). Moses Brown Sch RI, Worcester Acad Mass, Amh BA 31, Honour Sch Theol Oxf BA 34 MA 37, GTS 38. D May 38 P Dec 38 Bp Perry. Asst R Gr Charleston SC 38-40, R S Paul's Summerville SC 40-45, R All SS & Chapl Hannah More Acad Reisterstown Md 45-52, Vic S Mark's Hoxsie Warwick RI 52-60*

DARWALL, ROBERT LEICESTER (WT) 107 Morningside Dr, San Antonio 7, Tex Assoc R S Luke's 57-. b Berkeley Cal 1 Sep 21 s Arthur Leicester Darwall & Dorothy Eden (Lilley). HS Oakland Cal, U Cal BA 43, VTS BD 49. D Feb 49 P Nov 49 Bp Block. m 7 Dec 45 Mary Harrison Asbury c 3. Vic S Barn Mssn Arroyo Grande Cal 49-51, Asst R S Alban's Los Angeles Cal 51-52, Vic S Thos Chap College Station Tex & Chapl Epis Stdts & Instr Bible Tex A&M 52-57. Lt (jg) USNR 43-46*

D'AUBERT, ALVIN SKARDON (Tex) 3011 Morrison Av, Houston 9, Tex R Gd Shpd 44-. b New Orleans 13 Sep 05 s Francis D'Aubert & Daisy (Skardon). HS New Orleans, La St U BA, VTS BD 30. D Jan 31 P Feb 32 Bp Morris. M-in-c Chr St Joseph La 31-36, R S Paul's Spring Hill & M-in-c S Andr Oak Grove & S Luke's Baker Sch Dist Ala 36-38, P-in-c S John's Thibodaux Chr Napoleonville S Anna's Gibson & S Andr Bayou du Large La 38-42, Asst Trin New Orleans La 42

DAUGHERTY, CHARLES RAYMOND COTTON II (W) S Andrew's Rectory, Leonardtown, Md R S Andr Par Leonardtown & Vic Chap Ascen Lexington Park 52-. b Rapid City SD 5 Oct 20 s Charles Raymond Cotton Daugherty & Laura May (Behrens). HS Wash DC, G Wash BA 44 MA 49, ETS STB 52. D June 52 P Dec 52 Bp Dun. m 2 Mar 57 Jessie Turner (Wise) Bennett c 3. Bus Analyst. Exam Chapl W 57- Pres same 60, Fell Coll Prchrs 60

DAUGHERTY, HOBERT EARLE (Pgh) 1616 Randolph La, Rosedale, Verona, Pa P-in-c All SS 51-. b Jeannette Pa 24 Feb 24 s Howard Daniel Daugherty & Ethel Alberta (Storey). HS Brentwood Pa, U Pgh BS 48, SWTS BD 51. D Mar 51 P Oct 51 Bp Pardue

DAUGHERTY, HOWARD DANIEL Jr (SVa) Box 326, Churchland, Va Vic S Chris 58-. b Jeannette Pa 24 Feb 24 s Howard Daniel Daugherty & Ethel Alberta (Storey). HS Brentwood Pa, U Pgh BS 49, SWTS BD 54. D June 54 P Dec 54 Bp W S Thomas. Asst Mssy Dio Pgh 54-57, Cur Trin Portsmouth Va 57-58

DAUGHTERS, ANDREW PEARL (Nev) Box 560, Carson City, Nev R S Peter's 59-. b Ritzville Wash 11 Oct 20 s Rev Turpen Andrew Daughters & Pearl Elizabeth (Howard). HS Ritzville, Mont St U, Wash St Coll. D Sep 51 P Mar 52 Bp Cross. m 28 Aug 42 Carleen Mae Heinrich c 4. Vic S Paul's Kennewick & Our Sav Pasco Wash 51-54 R Fed Par same 54-55, R Our Sav Pasco 55-57, Asst S Steph Orinde Cal 57-59. Coun Adv Nev 61-62

DAUGHTREY, MILLS COLGATE Died 26 Dec 59. For data see 59 Edition

DAUGHTRY, JAMES ROBERT (SF) 512 Malaga, Coral Gables, Fla Cur S Phil 60-. b Roswell NMex 12 Nov 31 s Robert Edward Daughtry & Blaine (Johnson). NMex Milit Inst, U Miami, Geotwn BS 54, GTS STB 60. D June 60 Bp Moses P Dec 60 Bp Louttit

DAUM, JOHN WILLIAM (LA) 4917 Arbor Rd, Long Beach 8, Cal Cur S Thos Canterbury 59-. b Tucson Ariz 16 Oct 25 s George Marion Daum & Anna Belle (Davis). HS Tucson, U Ariz BA MEd 50, Fuller's Theol Sem, Conserv Bapt Theol Sem BD 53, CDSP. D June 59 P Feb 60 Bp Bloy. m 29 Aug 53 Corinne Marie Leatherman c 2. Amer Bapt Min U So Cal & UCLA 55-58

DAUNT, ALBERT NELSON (Ga) 1111 Palmyra Rd, Albany, Ga R S Paul's 58-. b Enniskeane Ireland 23 June 18 s Frank Daunt & Emma (Sweetnam). King's Hosp Dublin, Trin Coll Dublin, Div Sch Trin Coll 41 MA 45. D Oct 42 P Dec 43 Bp of Ossory, Rec Dec 49. m 19 Sep 44 Hilda May Greene c 4. Serv Ireland 42-49. R Calv Bunkie & P-in-c Trin Cheneyville S Mark's Marksville & Holy Comf LeCompte La 49-53, R Prince Geo Winyah & All SS Waccamaw SC 53-58. Exam Chapl Ga, Stndg Com, Dep Gen Conv 61, Dean Convoc Ga

DAUNTON, PHILIP JOHN (Cal) 2900 Bonifacio, Concord, Cal R S Mich & All Ang 54-. b Bristol Eng 1 May 21 s Hugh Edmund Daunton & Gertrude Mary (Tanner). Bristol Sch, Oxf BA 45 MA 47, Wyc, Pr Theol Sem ThM 48, PSR ThD 51. D May 49 P May 50 Bp Block. Instr CDSP 48-52, Asst S Clem Berkeley Cal 50-52, Actg R S Mark's Crockett Cal 53-54

DAVENPORT, STEPHEN RINTOUL II (Ky) Harrods Creek, Ky R S Fran-in-the-Fields 53-. b Richmond Va 28 Jan 15 s John Sidney Davenport Jr & Louise Marguerite (Warwick). S Chris Sch Richmond, U Va BA 38, VTS BD 41. D June 41 Bp H St G Tucker P May 42 Bp Jett. m 13 June 41 Susan Stuart Gibson c 5. Asst R S Paul's Charlottesville Va 41-42 P-in-c same 42-45, P-in-c S Steph Mssn Oak Ridge Tenn 45-48, R Gr Salem Mass 48-53. Stndg Com Ky, Dep Gen Conv 58, 61

DAVIDSON, FREDERICK ROBERT (Mich) G-4417 So Saginaw Rd, Flint 7, Mich Vic S Chris 50-. b Detroit Mich 9 June 21 s Robert Davidson & Gladys Irene (Phetteplace). HS Detroit, Wayne U BA 47, VTS BD 50. D Jul 50 P Feb 51 Bp Emrich. m 13 Jul 44 Constance G Morehouse c 5. Dean Cntrl Convoc Chs 53-54, Mem Dept Chr Educ 53-55. Bd Dir Genesee Co Legal Aid Soc, Bd Dir Fam Serv Agency

DAVIDSON, GEORGE (LA) 450 No Rossmore Av, Los Angeles 4, Cal Retired 51-. b Halifax NS 28 Apr 80 s George Davidson & Mary Frances (Lynch). S John's Milit Sch Salina Kan, Sea, Ken BA 02 MA 04 DD 37, Mar DD 16, U So Cal LLD 30, Sw U Los Angeles LLD 37. D June 04 P Feb 05 Bp Millspaugh. m 8 June 21 Adelaide Marie Bindley c 1. R Epiph Independence Kan 04-05, Fndr & Organizer S Barth Caney Kan 04, R S Luke's Marietta O 05-11, S Mark's Cheyenne Wyo 11-13, Fndr & Organizer S Jas Kemmerer Wyo 11, R S John's Los Angeles Cal 13-52. Instr Lat Marietta Acad O 09. Trust Ken Coll 05-11, Coun Adv & Trust Ch Prop Wyo 12-13, Chapl St Legis Wyo 13, Pres Stndg Com 36-46, Mem Exec Coun 35-46, Mem Bd Mssns Dio LA, Dep Gen Conv 10, 16, 28, 31, 34, 40, 43. Pres Ch Home Children 14-48, Bd Advsrs Sw U 21-41, Builder new S John's Los Angeles 24, Mem Faculty U So Cal Sch Rel 35-48, Epis Chapl & Stdt Advsr USC 35-48, Chrmn House Com Evang 43-54, Chrmn Dioc Com & Forw Move 37-46. Auth "The Episcopal Church" pamphlet, "The Diocesan Program of Evangelism, 1935 and 1937" booklet, "Did Henry VIII Found the Episcopal Church?," "The Beginnings of Christianity in England"

DAVIDSON, GEORGE BELL (Be) 22 Academy, Plymouth, Pa Vic S Peter's 56-. b Bangalore India 26 Apr 13 s Rev Benjamin Davidson & Alice Annie Wemyss (Bell). HS Elyria O, O St U 34, Wyc 46. D May 46 Archbp of Toronto P June 47 Bp of Toronto, Rec June 48. m 30 Apr 34 Janice Lucille Hallock c 2. Serv Can 46-48. P-in-c S John's Donora Pa 48-50, Gen Mssy Dio Pgh 50-51, Can Mssnr Dio Pgh 51-53, P-in-c Chr Easton & Chr Tashua Conn 53-56

DAVIDSON, HENRY MARTIN PERKINS, OGS (Md) 7 Frost Av, Frostburg, Md R S John's 57-. b Cambridge Md 3 Mar 01 s William Henry W Davidson & Matty Augusta (Perkins). Epis HS Va, JHU BA 23, VTS BD 26. D Nov 25 P June 26 Bp Murray. Cler Mstr S Paul's Sch Concord NH 26-35, Asst Min for Coll Wk Chr Cambridge Mass 35-36, R S Columba's Par Middletown RI 42-51, Asst Trin Princeton NJ 51-57. Chapl S Geo Sch RI 36-51, Exam Chapl RI 42-51 NJ 53-56 & Md 60-, P OGS 44-, Prior Amer Coll OGS 49-, Exec Coun Md 60-62, Mem NJ Bd Rel Educ 52-55, Auth "Good Christian Men"

DAVIDSON, J LAVERE (WM) 3009 Bronson Blvd, Kalamazoo, Mich D-Asst S Luke's 57-. b Galesburg Mich 11 Jan 11 s O Glenn Davidson & R Eva (Smith). West Mich U HS, O St U DVM 33. Perp D Dec 57 Bp McNeil. m 20 Mar 37 Anne Catherine Lawrence c 2*

DAVIDSON, JAMES ROBERT (SC) 136 Broad, Charleston, SC Chapl Porter Milit Acad 59-. b Cincinnati O 5 Feb 02 s James Robert Davidson & Lillian (Buckley). HS Cincinnati, U Ky AB 25, VTS BD 39, UTS STM 47, Stan, S John's Coll Oxf. D Jul 39 Bp Scarlett P May 40 Bp Block. m 28 Nov 28 Elizabeth Hall. Chapl Epis Stdts Stanford U 39-41, Chapl (Col) USAF 41-57, R S John's College Park Ga 58-60

DAVIDSON, JOHN FRANCIS (NY) 207 E 16th, NY 3, NY Asst Min S Geo 49-. b Peterborough Ont Can 13 Oct 99 s Rev John Cheyne Davidson & Fannie Maude (Lewis). Trin Coll Sch Port Hope Ont, U Tor BA 21 MA 24, Trin Coll Tor LTh 23, U Nanking Dipl in Chinese 27. D Dec 23 Bp of Toronto P May 28 Archbp of Nova Scotia, Rec June 50. m 26 Aug 25 Alexandra Gerecht c 2. Serv Can 22-24 & 28-47, Serv China 24-27. P-in-c Trin Norwich Conn 47-48, Cur S John's Troy & P-in-c Mssn Latham NY 48-49. Chapl S Geo Assn Chapt 27 51-. Revised "Features of Our Faith" J C Davidson. Contrib many mags & papers

DAVIDSON, NATHANIEL RAGLAND Jr (SF)-. b 19 Dec 20. D June 45 Bp Clingman P June 46 Bp Louttit. Cur S Phil Coral Gables Fla 45-47, Chapl Stdts Miami U 45-47, Asst Holy Cross Miami Fla 49-50, P-in-c S Thos of Canterbury So Miami Fla 50-52*

DAVIDSON, ORVILLE NEFF (NJ) 611 Roosevelt Av, Carteret, NJ Retired 60-. b Camden NJ 25 Jul 01 s William Henry Davidson & Ella Newell (Wilgus). HS Woodbury NJ, S Steph BA, PDS, GTS. D Apr 31 P Jan 32 Bp Matthews. m (1) 8 June 31 May M Lawrence (dec), (2) 23 Oct 43 Alice Barker c 1. P-in-c Holy Trin Ocean City NJ 32-33, P-in-c Holy Trin So River & Mssy Our Sav Cheesequake NJ 33, S John's Sewaren NJ 36-37, In-c S Mark's Carteret & Our Sav Cheesequake NJ 35-42, Vic S Andr Camden & Holy Trin Delair NJ 42-48, Vic S Mark's Carteret NJ 48-60*

DAVIDSON, WILLIAM (Mont) 10 Edward Pl, Old Greenwich, Conn Assoc Secy Natl Coun Div Town & Country Wk 56-. b Miles City Mont 20 Jul 19 s Thomas Davidson & Catherine Annie (Gold). HS Miles City, Mont St Coll BS 40, Berk STB 46. D Aug 46 P Apr 47 Bp Daniels. m 3 June 42 Mary E Shoemaker c 4. P-in-c S John's Townsend & Gr White Sulphur Springs Mont 46-51, P-in-c Trin Martinsdale Mont 46-54, R S Jas Lewistown Mont 52-56

DAVIES, ARCHIBALD DONALD (La) 501 Erin, Monroe, La R Gr 58-. b Pittsburgh Pa 15 Apr 20 s Archibald Decimus Davies & Velma Mercedes (Harris). HS Pittsburgh, U Tulsa BA 44, WTS Pittsburgh STB STM 47. D Nov 50 P May 51 Bp Fenner. m 25 Dec 39 Mabel Myrtle Roberts c 4. Form Presb Min, Prof Philos & Rel Huron Coll SD 47-48, Prof U Tulsa 48-49, Prof Dir Chr Educ & Chapl Emporia Coll 49-50, D-in-c Trin El Dorado Kan 50-51 R same 51-52, R S Paul's & Chapl to Stdts Kan St Coll Manhattan Kan 52-54, Assoc Secy Adult Div Dept Chr Educ Natl Coun 54-56 Exec Secy same 56-58. Exec Coun Kan 51-53, Dioc Chrmn Chr Educ 51-54, Fell Coll Prchrs 61

DAVIES, CHARLES RUSCOE (NMex) 503 No Pennsylvania, Roswell, NMex R S Andr 52-. b London Eng 6 Apr 03 s Enos Davies & Amy Ann (Ruscoe). HS Clay Center Kan, S John's Sem BA 28. D Feb 29 P Mar 30 Bp Wise. m 1 Jan 29 Mildred Maxine Macy c 1. LayR Dio Kan 25-29, D&P-in-c S Paul's Coffeyville Kan 29-32, D&P-in-c Ascen Neodesha Kan 29-37, R Gr Chanute Kan 31-38, P-in-c S Tim Iola Kan 32-38, Calv Mssn Yates Center Kan 37-38, R S Paul's Par Manhattan Kan & Chapl Epis Stdts Kan St Coll 38-52, P-in-c S Luke's Wamego Kan 45-52. Chrmn Rel Educ Kan, YPSI Advsr, Dioc Chrmn Dept Prom & Publ 38-52, RurD NW Convoc Kan 39-52, Mem Dioc Stndg Com 46-52, Dep Gen Conv 43, 49

DAVIES, DAVID THOMAS (Mich) 574 Sheldon Rd, Plymouth, Mich R S John's 51-. b Llanllwni Carmarthen Shire So Wales 16 Feb 00 s John & Mary Davies. Co Sch Llandyssul, S Dav Coll Sch Lampeter, S Dav Coll BA 27, Cert U & Sem wk Pastoral Subjects. D Feb 28 P Sep 28 Archbp of Huron, Rec Dec 28. m 15 June 35 Alva May Allen c 2. Serv Can 28. Staff Epis City Mssn Detroit Mich 28-30, Vic Emm Detroit Mich 30-42, R Trin Bay City Mich 42-51. Pres Stndg Com Mich 60-61, Chrmn CPF Com Mich 59-61

DAVIES, ERNEST (NY) 715 W 179th, NY, NY R Holy Rood 54-. b Merthyr Tydfil Wales 7 Feb 08 s Arthur Davies & Gertrude Maud (James). Cyfarthfa Castle Sch Merthyr Tydfil, S Peter's Theol Coll BWI LTh. D Dec 36 P Dec 37 Bp of Jamaica, Rec Jul 49. Serv Jamaica 36-48. Asst S Mart NYC 48-51, P-in-c S Paul's Morrisania NY 51-54, P-in-c Holy Rood NYC 54-55. Chapl Brit Schs & Univs Club NY 55-

DAVIES, JENKIN ALBAN (LA) c/o Canadian Bank, 625 So Spring, Los Angeles, Cal Vstg Pstr S Paul's Cathd 60-. b Cardiganshire Wales 5 Sep 85 s Rev David John Davies & Catherine (Davies). Jesus Coll Oxf Classics hon 07 Theol hon

09, S Mich Theol Sch So Wales 09. D Dec 09 P Dec 10 Bp of St David's, Rec Oct 58. Serv Wales 09-15, Chapl Brit Army 15-20, Serv Can 20-22, Serv Eng 22-49 & 55-56, Serv So Africa 49-55. LocTen Clarkdale Ariz 57, S Andr Phoenix Ariz 57-58, P-in-c Trin Kingman Ariz 58-59, R S Chris Trona Cal 59-60

DAVIES, RICHARD WOOD (Pgh) 1146 Prospect Rd, Pittsburgh 27, Pa R S Peter's Brentwood 57-, R & Hdmstr S Peter's Pre-Sch for Retarded Children 59-. b Pittsburgh Pa 18 Feb 27 s Richard Wood Davies & Hannah Jane (Owen). HS Wilkinsburg Pa, U Pgh BA 52, U So, VTS BD 55. D June 55 P Dec 55 Bp Pardue. m 18 Aug 51 Doris Jean Krebs c 2. D&P-in-c S Paul's Monongahela Pa 55-57

DAVIES-JONES, WILLIAM (Lib) Box 3, 103 Benson, Monrovia, Liberia, WA Retired 57-. b Murray Town Sierra Leone 13 Jan 86 s James Archibald Jones & Jane (Davies). Coll Div Wesl Boys HS Freetown Sa Leone. D May 25 Bp Gardiner P Dec 26 Bp R E Campbell. m 10 Nov 18 Laura Maud Dauphin c 2. LayR & D-in-c S Mich and All Ang Mssns Gbaigbon Lib 21-26 P-in-c same 26-36, R Trin Pro-Cathd Monrovia Lib 36-57*

DAVIS, ALANSON CAMPBELL (Er) 204 Jackson Av, Bradford, Pa R Ascen 50-. b Montour Falls NY 11 Feb 98 s Rev William Lawrence Davis & Blaine (Campbell). HS Rochester NY, U Roch, Amh BA 20, GTS 23. D May 23 Bp Ferris P June 24 Bp Brent. m 18 June 24 Mary A Brower c 2. Asst Trin Buffalo NY 23-28 Assoc R same 46-50, R Adv Medfield Mass 28-29, R Chr Pittsford NY 29-30, S Mark's & S John's Ch Rochester NY 30-33, R S Jas Batavia NY 33-44, Archd Dio WNY 44-46. Dep Gen Conv 49

DAVIS, CHARLES ELDON (Neb) 113 No 18th, Omaha, Neb Asst to Dean Trin Cathd 58-. b Council Bluffs Ia 5 Oct 24 s Theodore Eldon Davis & Augusta Irene (Stowe). Ham BA, Col MA MSLS 52, Berk STB 55. D Dec 55 P June 56 Bp Donegan. Libraries Ya, Col, Harv, USMA. Libr Berk 56-58. Chrmn Dept CSR Neb, Exec Coun, Exam Chapl, Pres Omaha Cler. Auth "A Primer for Christians," "Russia: Church and State"

DAVIS, CHARLES EMANUEL (CA) Corn Island, Nicaragua, CA P-in-c S Jas Mssn 54-. D Nov 53 P Nov 54 Bp R H Gooden. Asst S Alban's Mssn Paraiso CZ 53-54

DAVIS, DANIEL KNITTLE (Ma) 15 Oakland Av, Brockton, Mass R S Paul's 54-. b Tamaqua Pa 6 Aug 12 s Ernest William Davis & Nell (Allison). HS Tamaqua, Dick PhB 36, Boston U MA 38, ETS BD 39. D June 39 Bp H K Sherrill P Dec 39 Bp Casady. m 1 Jul 39 Lovice Miriam Thornley c 4. Vic S Paul's Holdenville & Gr Henryetta Okla 39-43, Chapl (Lt) USNR 43-46, R Holy Trin Georgetown & Chapl Epis Stdts U Ky 46-47, R S Mich Bristol RI 47-54

DAVIS, DONALD JAMES (Ind) 123 Audabon Rd, Carmel, Ind R S Chris 57-. b New Castle Pa 12 Mar 29 s LeRoy Francis Davis & Rya Anne (Stewart). HS Frederick Md, Westminster Coll BA 49, Pr BD 52. D June 55 P Dec 55 Bp Dun. m 6 Sep 52 Mary-Gray Schofield c 3. Asst Min Epiph Wash DC 54-56, Assoc R Chr Georgetown Wash DC 56-57. Chapl House of Mercy Wash DC 56-57, Chrmn Div Yth Ind 57-, Dean Cntrl Dnry 60-, Dioc Coun Ind 60-, Dept Mssns 60-, Chrmn Div Yth Prov 5 60-, Advsry Com Natl Div Yth 60-

DAVIS, DONALD LEWIS (Md) 816 No Eutaw, Baltimore 1, Md Asst Mt Calv 59-. b Wilkes Barre Pa 18 Apr 17 s Morgan S Davis & Margaretta (Lewis). E L Myers Sch, Leh BA 39, ETS BD 44. D June 44 P Dec 44 Bp Sterrett. P-in-c S John's Ashland & Ch of the Faith Mahanoy City Pa 44-46, R S Paul's Fort Fairfield Me 46-48, Asst All SS Boston Mass 48-54, Asst S Steph Providence RI 54-59*

DAVIS, FRANCIS PAUL (Pa) 19 W Baltimore Av, Lansdowne, Pa R S John Evang 53-. b Coatesville Pa 21 Aug 11 s Robert William Davis & Anna Blanche (Miller). HS Coatesville, Dick BA 32, Drew Theol Sem BD 35, PDS. D Mar 43 Bp Wyatt-Brown P Sep 43 Bp Heistand. m 30 June 33 Savilla Eliza Bonham c 3. Meth Min 35-42. R S John's Bellefonte Pa 42-44, R Trin Williamsport Pa 44-53, Archd Williamsport 50-53. Chrmn Har Dioc Yth Cmssn 43-48, Mem Exec Coun Har 46-53 Pa 55-, Dep Gen Conv 46, Del Prov Syn 48, 51, Stndg Com Har 50-53, Dept Chr Educ Har 48-53 Pa 53-*

DAVIS, FRANKLIN (Lex) 481 W Lexington Av, Danville, Ky Retired 47-. b Petersburg Va 1 Jan 78 s Flavius Eugene Davis & Emily (Roper). McCabe's U Sch Petersburg, Allegheny Inst, Hampden-Sidney BA 00 DD 31, G Wash U, VTS 03. D June 03 Bp Randolph P Dec 04 Bp Kendrick. m 7 June 03 Maude Otto c 2. Mesilla Park NMex 03-05, Globe Ariz 05-07, R Ascen Par Mt Sterling Ky 08-10, R Cov Junction City Kan 10, In-c S Luke's Ada & S Paul's Holdenville Okla 17-20, Archd Okla 20-23, R S John's Okla City Okla 23-26, Archd W Okla 26-28, R Trin Danville Ky 28-47, Archd Lex 32-47. Hon Can Chr Ch Cathd Lexington Ky-. Secy, Rgstr, Exam Chapl, Chrmn Com Rel Educ, Cler Trust U So, Del Prov Syn 23, 26, Chrmn Coun Adv & Dept Mssns, Mem Bd Trust, Bd Rel Educ, Mem Cathd Chapt, Can S Paul's Cathd Okla City all Ok; Dean So East Convoc Dio Kan, Pres Min Alliance Junction City & Pittsburg Kan & Danville Ky, Mem & Secy Exec Coun Lex, Dep Gen Conv 31, 34, 37, Mem Stndg Com Lex Pres same 34-44, Chrmn Dept Mssns Lex. Mem Fin Com 52-54, Mem Danville City Coun 39-54. Mem Danville & Boyle Co Wel Assns

DAVIS, FRED RICHARD (Dal) 1st St, Atlanta, Tex Mssy Cur All SS Atlanta & S Chas the Martyr Daingerfield 61-. b Trenton Mo 29 Aug 35 s Muriel Orvile Davis & Thelma Alberta (Still). HS Trenton, TCU BA 57, Berk STB 61. D June 61 Bp C A Mason. m 55 Barbara Ann Garland c 1

DAVIS, FREDERICK PARSONS (Ok) 515 W Beech, Durant, Okla Vic S John's Durant S Peter's Coalgate & S Matth Madill 60-. b Minneapolis Minn 3 Mar 25 s Walter Edward Davis & Mary (Parsons). Blake Sch, S John's Coll Md BA 49, VTS BD 53. D June 53 P Dec 53 Bp Keeler. m 7 Sep 50 Rita Skordas c 1. Vic S Columba's White Earth Minn 53-56, P-in-c S Luke's Detroit Lakes Minn 54-56, Vic S Steph Mssn Fargo ND & Epis Chapl ND St Coll 56-60. Camp Chapl ND 57-58, Chrmn Com on Rela of Indians 58-60, Chrmn Children's Div Dept Chr Educ Ok 60-, Tchr Ch Hist & Chr Philos Fargo Sch of Rel Educ 58-60, Secy-Treas Fargo-Moorhead Min Assn 58-59 VP same 59-60, Chrmn Pub Rela Durant Okla Min All 61-

DAVIS, GEORGE MILLER (Dal) 1915 Ruth, Arlington, Tex Vic S Barth 60- & Chapl Canterbury House Arlington St Coll 59-. b Broken Bow Okla 14 Jan 25 s Miller Abbott Davis & Johnnie Bird (Hines). HS Ft Worth Tex, No Tex St Coll BS 49 MEd 55, GTS. D Sep 59 P Sep 59 Bp Harte. m 24 Mar 51 Elizabeth Glenn Waters (dec) c 2. Tchr Ft Worth Pub Schs 51-57, Vic S Mark's Arlington & S Laur Grapevine Tex 59-60

DAVIS, GEORGE MOULTON Jr (NY) 200 Clove Rd, New Rochelle, NY Asst Dir Yth Worship Trin 54-. b New Rochelle NY 28 Apr 95 s George Moulton Davis & Florence Louise (Lyon). HS New Rochelle, Dart BA 18, Arnold Coll LLD 41. D Oct 54 P Dec 57 Bp Donegan. m 24 Sep 19 Dorothy Douglas c 1

DAVIS, GORDON BELL (SVa) Yorktown, Va R Gr 57-. b Beaufort NC 3 Jan 26 s Clarence Leslie Davis & Claudia (Morris). HS Beaufort, EC Coll BS 48, VTS 54. D June 54 P June 55 Bp Gunn. Tchr hist & govt Hopewell HS Va 48-51. D-in-c & R S John's Chester Va 54-57

DAVIS, HOWARD SHELDON (Tenn) 307 Munford, Covington, Tenn Vic S Matt 59-. b Bethayres Pa 14 Apr 12 s William Sheldon Davis & Eva Claire (Danenhower). Geo Sch Pa, Amh BA 33, PDS BD 43. D June 43 Bp Taitt P Dec 43 Bp Hart. Vic S Faith's Brookline Pa 43-45, Chapl USNR 45-46, P-in-c S Andr Marianna Ark 46-48, R Gd Shpd Forrest City & P-in-c Gr Mssn Wynne Ark 46-54, Can S Mary's Cathd Memphis Tenn & In-c Quintard House Med Cntr 54-56, R Quintard Par Tipton Co Tenn 56-59*

DAVIS, JAMES BOYD (Har) Blue Ridge Summit, Pa R Transfig 50-. b Lynn Mass 9 Jan 10 s Fred C Davis & E Ann (Fowler). HS Lynn, Bow BA 33, ETS, GTS 40. D June 40 P May 41 Bp H K Sherrill. m 21 Apr 52 Alice Willard Boyd. Asst Holy Nativ NYC 40-41 R same 41-50, Chapl Home Destitute Blind NYC 48-50

DAVIS, JAMES HERBERT (WVa) 247 Willey, Morgantown, WVa Stdt U WVa 59-, Supply P S Andr Fairmont 61-. b Saugus Mass 20 Nov 28 s Laurence Frederic Davis & Helen Rena (Graves). HS Saugus, Boston U BA 51, Nash 54 BD 60. D June 54 Bp Nash P Jan 55 Bp W C Campbell for Ma. Vic Redeem Ansted WVa 54-56, R Ascen Hinton WVa 56-59, Asst Trin Hinton WVa 59-60

DAVIS, JAMES HOWARD (Ida) 315 E 2nd, Emmett, Ida R S Mary's 56-. b St Louis Mo 27 Feb 28 s Robert Willis Davis & Lee Zimrude (Hext). HS Boulder City Nev, U Nev BSME 51, CDSP BD 54. D Jul 54 P Feb 55 Bp W F Lewis. m 31 Aug 51 Alberta Mullen c 2. Cur Trin Reno Nev 54-56

DAVIS, JOHN CANDLER (Va) 322 No Alfred, Alexandria, Va Vic Meade Meml 59-. b Webster NC 12 Sep 07 s Rev John Harden Davis & Carrie Melvano (Love). HS Reidsville NC, Fisk U, S Aug Coll AB 32, Bp Payne Div Sch BD 36, GTS, Wilberforce U HHD 56, WRes MA 59. D Jul 36 P June 37 Bp Gribbin. m 21 Sep 37 Ethel Marie Norris. Cur S Cyp New Bern NC 36, R S Matth Par Asheville NC 36-40, Cur S Phil NYC 40-42, Instr Bp Payne Div Sch 42-43, Ch Chaplaincy Serv Cleveland 42-47, Chapl Cleveland St Hosp 47-57, R S Andr Cleveland O 42-59. Recruiting Rep VTS 59- (Bp Payne Fund)

DAVIS, JOHN HENRY (Tenn) 1020 Rayner, Memphis, Tenn Asst to Dean S Mary's Cathd 50-. b Lexington Ky 12 Aug 99 s Joseph Morton Davis & Emily Hale (Barr). HS Lexington, U Ky BA 20, Oxf BA 24 MA 27, Chi PhD 32. D Jul 50 Bp Dandridge. m 4 June 27 Louisa Harrison c 1. Co-Ed: "Man in Light, History and Religion," Auth: "Robert Harley as Secretary of State," "History of St. Mary's Cathedral 1858-1958"

DAVIS, JOHN LOCKHART (Lex) 418 Holliday Rd, Lexington, Ky D-Asst Gd Shpd 59- & Instr Can Law ETSKy-. b Paris Ky 15 May 13 s John Frank Davis & Florence Kelly (Lockhart). Woodberry Forest Sch Va, U Ky AB 35 LLB 37. Perp D Nov 59 Bp Moody. m 15 Sep 42 Elizabeth Berry Jewell c 3

DAVIS, (JOHN) PASCHALL (Tenn) 1039 Tyne Rd, Nashville 4, Tenn In-c Our Sav Gallatin & Epiph Lebanon 60-. b Havana Cuba 1 Sep 08 s Norman H Davis & Mackie (Paschall). S Paul's Sch NH, Harv AB 30 LLB 33, ETS 58-60. D Jul 60 Bp Barth P Jan 61 Bp Vander Horst. m 1 Jul 33 Evelyn Ames c 4. Attorney 33-, Partner Wallar Davis & Lansden Nashville 39-58, Lt Cmdr USNR 42-45. Bp & Coun Tenn 56-58

DAVIS, JOHN PASCHALL Jr (Tenn) 108 Hawkins, Chattanooga 5, Tenn Cur S Peter's 61-. b NYC 9 Oct 36 s Rev John Paschall Davis & Evelyn (Ames). S Paul's Sch NH, Amh BA 58, GTS STB 61. D June 61 Bp Vander Horst. m 12 June 59 Mary Dee Walker c 1

DAVIS, JOHN ROGERS (Ariz) Box 1473, Flagstaff, Ariz R Epiph 57-. b Hollywood Cal 10 Apr 25 s Elias Kaylor Davis & Elizabeth Rogers (Jackson). Webb Sch, Stan BA 48 MA 49, ETS

BD 52. D Jul 52 P Feb 53 Bp D J Campbell. m 28 June 52 Marilyn Alice Coverley c 3. Cur S Luke's Long Beach Cal 52-54, Cur All SS Phoenix Ariz 54-56, Asst Gd Shpd Mssn Fort Defiance Ariz 56-57

DAVIS, JOHN WALTER (LI) 7 Garden, Garden City, LI, NY Dir Yth & Camp Wk Dio LI 53-, Dir Coll Wk & Dir Camp De-Wolfe 49-, Chapl Ad & Hofstra Colls 47-. b NYC 16 Oct 20 s Leonard Archibald Davis & Maude Hannah (Fichtel). HS Flushing NY, Queens Coll BA 42, GTS STB 45, Hofstra MA 61. D Apr 45 P Dec 45 Bp DeWolfe. m 18 Sep 48 Elizabeth Adele Hetfield c 1. Cur S Jos Queens Village NY 45-48, Vic S Mary's Chap Carle Place NY 48-53 R same 52-53. Asst Yth Dir Dio LI 47-49, Mem Coll Wk Com & Yth Advsr Prov 2, Chapl Queens Coll 47-49

DAVIS, JOHN WILLIAM SUTPHIN (NC) 2213 Prince, Durham, NC R S Steph 59-. b Henderson NC 17 June 23 s Robert Green Singleton Davis & Mary Campbell (Shuford). Epis HS Alexandria Va, U NC BS 47, VTS BD 55. D June 55 Bp Baker P Dec 55 Bp Penick. m 12 May 45 Sarah Nelson Dawson c 2. P-in-c Chr Rocky Mount NC 55-59, P-in-c S Andr Rocky Mount 56 S John's Battleboro 57 & Holy Hope Rocky Mount 58

DAVIS, KENNETH GORDON (WM) 323 So State, Big Rapids, Mich R S Andr 59-. b St Charles Mich 20 Feb 29 s Arthur Gordon Davis & Ethel Caroline (Heibein). HS Albion Mich, Albion Coll BA 52, Berk STB 55. D June 55 P Jan 56 Bp McNeil. m 28 Dec 55 Marilyn Joyce Fritz c 2. Min Yth & Educ & Cur Gr Grand Rapids Mich 55-57, Assoc R S John's Stamford Conn 57-59

DAVIS, KENNETH WILLIAM (Colo) Ch of the Ascen, Salida, Colo R Ascen 58-. b Kemmerer Wyo 20 Apr 26 s William Edward Davis & Faye Irene (Gennett). HS Kemmerer, U Wyo BA 50, SWTS BD 56. D June 56 P Dec 56 Bp McNeil. m 16 June 50 Elizabeth Anne Adair c 2. Cur S Thos Battle Creek Mich 56-58

DAVIS, LAVAN BALTZELL (Fla) 12th Av at Anderson, Pensacola, Fla R S Chris 57-. b Fernandina Fla 16 June 24 s Frank Cate Davis & Louise Lavan (Baltzell). S Jos Acad Fernandina, U So BA 49 BD 52. D June 52 P Dec 52 Bp Juhan. Asst Min Chr Ch Par Pensacola Fla 52-53 Assoc R same 53-57. Chrmn Dept CSR Fla 59-

DAVIS, MALCOLM FLETCHER (SanJ) 340 Toomey, Lemoore, Cal M-in-c Chr 61-. b Cleveland O 20 Sep 35 s Kenneth Culp Davis & Carol Margaret (Seeds). Harv BA 58, CDSP BD 61. D June 61 Bp Walters. m 15 Aug 59 Jane Elizabeth Nilan

DAVIS, MATTHEW WESLEY Jr (Pa) 1333 No 57th, Phila 31, Pa Vic S Monica's 45-. b Camden NJ 30 Jul 06 s Rev Matthew Wesley Davis & Mary Elizabeth (Higginbotham). HS Livingstone Coll Salisbury NC, Linc BA 32, PDS BTh 36. D June 36 P May 37 Bp Taitt. m 23 Sep 33 Otelia Bundara c 2. Vic S Mary's Chester & Ascen Chap West Chester Pa 36-40, R S Mark's Charleston SC 40-42, Vic Ascen West Chester Pa 42-45. Stdt Chapl Linc Cheyney St Tchrs Coll & Downingtown Indust Sch 36-40 & 45-*

DAVIS, PAUL JOSEPH (Ia) 3821 Vine Av, Sioux City 6, Ia P-in-c Calv 54-. b Milwaukee Wis 3 June 20 s Henry L Davis & Bertha C (Thomson). HS Cedar Rapids Ia, Coe Coll BA 43, SWTS 43 BD 49. D Aug 48 P Feb 49 Bp Haines. m 22 June 49 Ruth L Barrett c 2. Asst S Paul's Creston Ia 48-49 Vic same 49-50, Vic Trin Emmetsburg S Thos Algona & S Steph Spencer Ia 50-54. Dioc Coun Ia 54-58, Chrmn Dept Evang 57-58, Dep Gen Conv 55

DAVIS, RALPH MILTON (SHB) 2013 Appletree, Phila 3, Pa Cur S Clem 55-. b Rutland Vt 18 Mar 97 s Walter Milton Davis & Caroline Griggs (Porter). Nashotah Coll 24, Nash 27. D Oct 26 P May 27 Bp Weller. Vic S Jas Mosinee Wis 27-29, Cur Chr Lockport NY 29-30, Cur Chr Corning NY 30-31, R Chr Albion NY 31-38, Asst S Peter's St Petersburg Fla 38, Supply S Paul's Key West Fla 38-40, LocTen S Simeon's Bronx S Gabr Hollis S Jas Brooklyn & S Steph Brooklyn NY 40-43, Asst P S Jas Brooklyn NY 43-49, Asst Ch S Mich & S Mark Brooklyn NY 50-51, Asst S Clem Phila Pa 51-54, Asst Our Sav Chicago Ill 54-55. Mem Empire St Soc SAR, Mem Somerset Chapt Magna Charta Barons, Descendant of Knights of the Garter, Soc of Amer of Royal Descent

DAVIS, RAYMOND WILLIAM (Va) Box 245, Fairfax, Va R Truro Ch 48-. b Prince William Co Va 20 Jul 19 s Raymond D Davis & Margaret Jane (Cline). PDS ThB 42, S Aug Coll Canterbury Eng 58-59. D May 42 Bp Freeman P Jul 43 Bp Loring for W. Asst Cathd S Luke Portland Me 42-43, Asst S Peter's Morristown NJ 43-44 & 46-48, Chapl USA 44-46

DAVIS, REGINALD GEORGE (Pa) 811 Homestead Rd, Jenkintown, Pa R Our Sav 33-. b Stamford Conn 6 June 95 s George Frederick Davis & Margaret Gwendolyn (King). Packard Sch, W&M, VTS BD 25. D June 25 Bp B D Tucker P May 26 Bp Thomson. m 1 Oct 26 Mary L Brauer c 2. In-c Cumberland Par Lunenburg Va, Asst R Gr & Holy Trin Ch Richmond Va 26-29, Trin Carbondale Pa 29-33

DAVIS, ROBERT EDWARD (WMa) 5 No Main, Webster, Mass R Reconcil Webster & Vic Gr Oxford 49-. b Youngstown O 29 Aug 14 s Llewellyn John Davis & Lois Alice (Holden). HS Sharon Pa, Ken BA 37, PDS ThB 42. D June 42 Bp Ward P June 43 Bp Goodwin. m 17 Oct 42 Jean Elizabeth Marchant c 4. Cur S Paul's Richmond Va 42-46, Vic Chr So Barre & Chr Meml No Brookfield Mass 46-49, Chapl Epis Patients Rutland Mass St Sanat 46-53, Instr Ethics & Pub Speaking Nichols Jr Coll 50-, Exam Chapl WMa 56-, Dioc Coun 56-

DAVIS, ROBERT EMERSON (SVa) Emmanuel Ch, Franklin, Va R Emm Franklin & P-in-c S Luke's Courtland 58-. b Crossville Tenn 10 June 09 s Joseph Edward Davis & Anne (Slaughter). Pleasant Hill Acad, S Lawr U BA 43 BD 46. D Oct 50 P Apr 51 Bp Scaife. m 10 June 36 Martha Gregg. Form Universalist Min. D-in-c & R S Paul's Lewiston NY 50-52, R Trin Scotland Neck NC 52-58

DAVIS, ROBERT YARBOROUGH (NMex) 450 W Av "M," Lovington, NMex Vic S Mary's 58-. b Monticello SC 30 Oct 97 s William Drury Davis & Jessie H (Yarborough). Colo St Coll Educ BA 22, S John's Coll 23, St U Ia MA 44. D June 22 P May 23 Bp I P Johnson. m 19 Mildred E McKinstry c 3. Vic S Jas Meeker Colo 23-24, R Trin Pueblo Colo 24-26, In-c San Juan Ind Mssn NMex 28-35 & 37-51, Vic S John's Farmington NMex 28-35, S John's Brownwood Tex 35-37, Archd Ind Field Farmington NMex 37-51, Chapl Ft Stanton Med Cntr NMex 53-54, Archd Big Bend Area NMex 54-57. St Chapl AL Dept Colo 25 & Dept NMex 31-

DAVIS, ROY BENTON Jr (LA) 6700 W 83rd, Los Angeles 45, Cal R Holy Nativ 56- & Hdmstr Holy Nativ Par Day Sch 58-. b Springfield O 10 Dec 20 s Roy Benton Davis & Isabell (Thomas). HS Chattanooga Tenn, U So, U Wis BA 41, SWTS LTh 45. D May 45 P Dec 45 Bp Conkling. Cur Gr Oak Park Ill 45-46, Asst Chapl S John's Ames Ia 46-47, Assoc P S Aug Santa Monica Cal 47-48, Vic S John's Mssn Corona Cal 48, R All SS & Dir All SS Par Sch Los Angeles Cal 48-55, Vic S Luke's Mssn Los Angeles 56. Pres Priest's Fellshp Dio LA 49-51, Chrmn Com on Retreats LA 50-51, Chrmn Regional Com & Mem Natl Coun ACU 51, Mem Dept Par Day Schs 49-55

DAVIS, SAMUEL (LI) 22 James La, East Hampton, NY R S Luke's 41-. b Denver Colo 26 Aug 13 s Rev Joseph Augustus Davis & Mabel Augusta (Klies). McBurney Sch NYC, Rensselaer Poly Inst ChE 34, GTS STB 38. D May 37 P Feb 38 Bp Stires. m 21 Aug 43 Jean T Lowry c 2. Cur S Paul's Syracuse NY 37-40, Cur Chr Greenwich Conn 40-41. Yth Advsr Prov 2 40, Dept Chr Educ LI 42-45, Dept CSR 48-50. Mem Bd Suffolk Co Mental Health Assn 52-57 Pres same 54-56, Mem Prof Advsry Bd NY St Soc for Mental Health 57-

DAVIS, THOMAS CLARKE Jr (Be) 35 So Franklin, Wilkes-Barre, Pa Assoc R S Steph 58-. b Laceyville Pa 21 Aug 29 s Thomas Clarke Davis & Frances Cyphers (Harrison). HS Laceyville, W&L, Brothers Coll BA 51, Drew Theol Sem BD 54, U So. D Dec 57 P June 58 Bp Warnecke. m 22 June 57 Frances June Benning c 2. Meth Min 54-56. Asst S Steph Wilkes-Barre Pa 57-58. Instr Ch Hist Savonarola Sem Pol Natl Cath Ch 57-59

DAVIS, THOMAS JOSEPH McMAHON (Sp) 501 E 4th, West Frankfort, Ill P-in-c S Mark's W Frankfort & S Jas Marion 60-. b Phila Pa 27 Oct 15 s Walter Ernest Davis & Mary Gertrude (McMahon). HS Phila, Carroll Coll BA, Nash 41 BD 42, Col 44-45, NYU 45-46, WRes MA 50. D Nov 40 P May 41 Bp Ivins. m 24 Jan 53 Lesbeth Anne Marscher c 3. Asst Vic S Peter's Key West Fla 41-42, Vic S Alban's McCook Neb 42-44, Asst S Luke's Trin Par NYC 44, Asst S Luke & S Matt Ch Brooklyn NY 45, Asst Crucif NYC 46, Cur S Jas Cleveland O 46-52, R Gd Samar Oak Park Ill 52-60. Dioc Secy World Relief, Chrmn Coms on Alco Educ & Refugee Wk C, Del Prov Syn 57, 60, Mem Dioc Coun C 58-60

DAVIS, WALTON WILLETT (SVa) 201 Church, Norfolk 10, Va R S Paul's 59-. b Savannah Ga 24 Apr 13 s William Virginius Davis & Winifred (Bonney). HS Macon Ga, Mercer U BA 37, VTS 39. D Jul 39 Bp Barnwell for At P Jan 40 Bp Casady. m 3 Aug 40 Kate Tabb Harrison c 2. Vic Chr El Reno Okla 39-40, Vic S Andr Lawton & S Paul's Altus Okla 40-47, Vic All SS Duncan Okla 46-47, Vic S Jas Okla City 47-49, R All Souls' Okla City 47-56, Assoc Secy Ldrshp Trng Div Dept Chr Educ Natl Coun 56-59. Dep Gen Conv 49

DAVIS, WARREN HIRST Jr (Pa) 6000 Wayne Av, Phila 44, Pa R S Peter's Germantown 55-. b Phila Pa 21 June 27 s Warren Hirst Davis & Ruth (Kircher). Germantown Friends Sch, U Pa BA 48, PDS ThB 51. D May 51 P Jan 52 Bp Hart. m 9 Dec 49 Jean Reynolds c 2. Chapl Seamen's Ch Inst Phila 51-54

DAVIS, WILLIAM DEAN (Mich) 115 Adams, Owosso, Mich Retired 60-. b London Can 1 June 92 s James E Davis & Mary Emily (Gilyatt). London Collgt Inst, Western U Can, Huron Coll LTh. D May 18 P 19 Bp of Huron, Rec June 29. m 24 Florence L McFarlan c 2. Serv Can 18-29. S Jude's Fenton Mich 29-32, R Chr Owosso Mich 32-60*

DAVIS, WILLIAM MILLER (Ind) 1015 E Main, New Albany, Ind R S Paul's 61-. b Pittsburgh Pa 24 Sep 27 s John Phillips Davis & Jean Stout Miller. Shady Side Acad, Bow BA 49, PDS ThB 53. D June 53 Bp Pardue P Dec 53 Bp W S Thomas. m 7 Nov 53 Louise McCulloch Eddy c 3. P-in-c S Barth Scottdale Trin Connellsville & S John's in-the-Wilderness Dunbar Pa 53-55, Asst R Adv Spartanburg SC 55-58, Vic S Andr Newfane & P-in-c S John's Wilson NY 58-61

DAVIS, WILLIS LEE (Ida) 1605 12th, Idaho Falls, Ida R S John's 58-. b Kansas City Mo 13 Aug 29 s Robert Willis Davis & Zimrude (Hext). HS Boulder City Nev, U Nev BS 52, CDSP BD 55. D Aug 55 P Jul 56 Bp W F Lewis. m 23 June 57 Helen G Wilson c 1. Vic Coventry Cross Minden 55-57 & S Paul's Virginia City Nev 55-57. Chapl Nev Ranch Sch 55-56

DAVISON, GEORGE WILLIAM (Pa) 2120 No 18th, Philadelphia 21, Pa R Advoc 59-. b Pleasantville NJ 21 Mar 21 s Harry J

Davison & Dorcas (Rienar). HS Pleasantville, Trenton St Tchrs Coll BS 45, GTS 48. D May 48 Bp Gardner P Nov 48 Bp Kennedy. m 29 May 48 Florence Pierson Smith c 1. Hdmstr Hawaii Epis Acad, P-in-c S Columba's Mssn Paauilo S Jas Mssn Pappaloa & S Jas Mssn Kamuela Hawaii TH 48-49, Instr & Mem Adm Staff Iolani Sch Honolulu 50-51, R S Jas Westernport Md 51-53, Vic Adv Baltimore 53-57, Asst & DRE S Luke's Dallas Tex 57-59

DAVISON, TREADWELL (Va) Montross, Va R Montross & Washington Pars 51-. b Richmond Va 5 Apr 12 s Charles Marshall Davison & Katherine Janney (Stonestreet). S Chris Sch & HS Richmond, U Va BA 33 MA 35, VTS BD 37. D June 37 P June 38 Bp Goodwin. m 26 Apr 41 Bertha Effingham Lawrence Newton c 4. Asst Blue Ridge Indust Sch Bris Va 37-39, R Washington & Montross Pars Montross Va 39-41, Chapl (Maj) USA 41-46, R S John's Par West Point S Dav Par Aylett & S Steph Par King & Queen Va 46-48, R Calv Par Tarboro NC 48-51. Contrib Ch mags

DAWE, JAMES (Mich) 305 5th, Michigan Center, Mich Vic S Aid Mssn Michigan Center & S Paul's Jackson 57-. b Bay Roberts Nfld 6 Jul 94 s Azariah Dawe & Eliza (Mercer). HS Coley's Point Nfld, Trin Coll Toronto Can. D May 31 Bp of Ontario P May 32 Archbp of Ontario, Rec Mar 51. m 19 June 20 Myrtle Sarah Reid c 9. Serv Can 32-50. R Calv Homer NY 51-55, R S Steph Phila Pa 55-57

DAWLEY, POWEL MILLS (NY) 5 Chelsea Square, NY 11, NY Prof Eccl Hist GTS 45- Sub-Dean 54-. b Newport RI 1 Mar 07 s William James Dawley & Mabel Cleveland (Wilson). HS Newport, Br PhB 29 MA 31, ETS BD 36 Phillips Brooks Fell 36-38 DD 61, Camb PhD 38, GTS STD 55. D June 35 P May 36 Bp Perry. m 1 Dec 41 Dorothy Wainwright Knapp c 3. Cur S Dav Baltimore 38-39 Assoc R same 39-42, Dean Cathd Ch S Luke Portland Me 42-45. Bd Mgrs Bible & Common Prayer Bk Soc 47-. Exam Chapl 40-45, Dep Gen Conv 43, 58, Mem Gen Conv Com Prog & Budget 43, Stndg Com Me 43-45, Del World Conf Faith & Order Lund Sweden 52, Del-at-large Angl Congr 54 Mem Progr & Ed Coms same, Mem Jt Cmssn Approaches to Unity 56- VChrmn 57-, Hale Lectr SWTS 53, Kellner Lectr Ch Hist ETS 56-57, Beattie Lectr U So 60. Del No Amer Faith & Order Conf Oberlin O 57. Auth's Com Dept Chr Educ Natl Coun 47-. Contrib "A Symposium: This War and Christian Ethics." Co-auth "The Religion of the Prayer Book." Auth "Highlights on Church History," "The Reformation," "The Words of Life," "Chapters in Church History," "John Whitgift and the English Reformation," "The Episcopal Church and Its Work," "Our Christian Heritage." Ed "Report of the Anglican Congress: 1954"

DAWSON, CHARLES WHEATLEY (NMex) Holy Spirit, Country Club Rd, Gallup, NMex R Holy Spirit Gallup 59- & Vic All SS Grants 60-. b Cavite PI 17 Jul 04 s William Charles Dawson & Laura (Wheatley). HS Charlottesville Va, U Va BS 29. D Jul 57 P Feb 58 Bp C J Kinsolving. m 20 Apr 35 Gwendolyn Ashbaugh c 2. Vic Our Redeem Ft Stanton S Anne's Glencoe & Holy Mount Ruidoso NMex 57-59*

DAWSON, DAVID MILES (LA) 273 E Benwood, Covina, Cal R Holy Trin 60-. b Oakland Cal 2 Aug 13 s Rev David M Dawson & Mary Elizabeth (Munroe). HS Alameda Cal, Cal Maritime Sch 31, Cal Bapt Theol Sem DD 56. D Feb 59 P Nov 59 Bp Bloy. m 9 Sep 34 Anna Genevieve Sandell c 2. Form Bapt Min. Assoc R S Edmund's San Marino Cal 59-60. Auth: "More Power to the Preacher"

DAWSON, GEORGE HENRY (WT) Box 176, Bandera, Tex Vic S Chris Bandera & S Dav Hondo 61-. b Baltimore Md 4 June 32 s George Henry Dawson & Anna Price (Armiger). HS Phila, Duke U BSME 54, VTS BD 61. D Jul 61 Bp E H Jones. m 3 Dec 55 Lorraine Jeanette Johnson c 2

DAWSON, GEORGE ROBERT (CNY) 18 Sunset Ter, Baldwinsville, NY R Gr 60-. b Jersey City NJ 3 Nov 23 s Rev George William Dawson & Elsie May (Moodey). HS Paterson NJ, Bow BA 47, ETS BD 50. D June 50 P Dec 50 Bp Washburn. m 6 Aug 49 Roberta Ardelle Tebbetts c 3. Vic S John's Ramsey NJ 50-51 R same 51-60. Chrmn Adult Com N'k Dept Chr Educ

DAWSON, PAUL SWEETING (Md) S John's Rectory, Shady Side, Md R S John's 58-. b Baltimore Md 27 June 30 s Rev Jesse Potter Dawson & Blanche Elizabeth (Armstrong). HS Balto, Williamsport Dickinson Sem Pa, West Md Coll BA 53, Drew U, GTS 57. D Mar 58 P Jan 59 Bp N C Powell. m 25 June 60 Marilyn Hardester. LayR & D-in-c S Mary's Franklintown Md 57-58

DAY, ALLEN RICHMOND (Har) 155 No 25th, Camp Hill, Pa R Mt Calv 54-. b Honolulu TH 1 Sep 09 s Clarence Richmond Day & Margaret Edith (Smith). Lukins Milit Acad, U Denver, S Mary's U San Antonio BA 31, PDS ThB cl 37. D May 37 Bp Davenport P Dec 37 Bp W T Capers. m 11 Oct 36 Margaret Virginia Eason. R Gr Cuero Tex 37-39, P-in-c S John Bapt Milton Del 39-41, R All Hallows' Snow Hill Md 41-53. Secy Camp Wright 42-49 Bd same 42-53, Exec Coun E 44-48 & 51-53, Treas E Cler 45-46 VP same 47-49, Bd Clergy Cottage 45-52, Exam Chapl 46-49, Chrmn Yth 46-53, Del Prov Syn 44-47, Natl Yth Conv 46, Dep Gen Conv 49, Com St of Ch & Chrmn Yth 49-52, Advsr for Yth 3rd Prov 51-54, Archd Har 55-, CPF Com 54-55, Exec Com Har 55-, Bd Mssns 55-, Bd Com Const & Can 55-57, Dept Prom 56-, Dioc Chapl Bro S Andr 57-58, Bd Confs & Retreats 57-, Stwdshp Com 60-, Com Structure & Org of Conv 60-

DAY, DENNIS LEE (NY) 629 Cedar, Elkhart, Ind Cur S John Evang 61-. b Chicago Ill 9 Jan 36 s Elden William Day & Leona Katherine (Wohnrade). HS Hastings-on-Hudson NY, Pr AB 58, Nash 58-60, SWTS BD 61. D June 61 Bp Donegan. m 28 May 60 Ingeborg Seiler

DAY, EDWARD JOSEPH (WMa) 919 Pleasant, Worcester 2, Mass R S Luke's 54-. b E Boston Mass 8 Jul 03 s Michael Joseph Day & Elvina (Grinnell). HS Boston, Hotchkiss Sch, Harv BA, ETS BD 34. D June 34 P Dec 34 Bp H K Sherrill. m 22 Lillian Margaret Crocker c 2. Vic S Andr Groton & Ayer Mass 34-38, R S Paul's St Louis Mo 38-40, M-in-c S Paul's Overland Mo 41-43, Chapl USNR 43-45, Mstr Lenox Sch 46-51, R S Geo Lee Mass 51-54

DAY, GARDINER MUMFORD (Ma) 1 Garden, Cambridge 38, Mass R Chr 41-. b New Brighton SI NY 22 Feb 00 s Nathaniel Briggs Day & Mary Martha (Copelin). Choate Sch, Ya BA, Col MA 25, UTS, ETS BD 26, VTS DD 58, Portia Law Sch 60. D June 25 Bp Stearly P May 26 Bp Lines. m 2 Apr 32 Katharine Pierson Bennett c 2. In-c Gd Shpd Boston 26, Asst Trin Boston 26-29, R S John's Williamstown Mass 30-36, R S Steph Wilkes-Barre Pa 36-41. Dep Gen Conv 37-40 & 46-58, Mem Dioc Coun Exam Chapl & Chrmn Forw Move Com Be, Dioc Coun Ma 42-46, Stndg Com 45-, Jt Cmssn Ecum Rela 49-, Pres Camb Coun Chs, Pres Epis Evang Fellshp 40-46, Chrmn CWS Cmssn Displaced Persons, Chrmn Dioc Com Arrgmts 52 Gen Conv, Fell Ya Corp 52-, Dir UTS 52-56, Chrmn Gen Conv Pr Bk Com 55, 58, Mem Delgn to Ch So India 56. Mem Gen Bd NCCC & Del Assembly 50, 52, 54, 57, 61. Auth "The Power of the Resurrection," "Can We Believe in God?", "Old Wine in New Bottles," "The Biography of a Church," "The Lord's Prayer," "Christ Speaks from the Cross"

DAY, HAROLD COLLINS (Pgh) 727 Jefferson Dr, Pittsburgh 29, Pa Asst S Steph Wilkinsburg 61-. b Chicago Ill 20 May 95 s Theodore P Day & Margaret B (Hutchison). HS Marblehead Mass, Dart BS 18. D Jan 61 Bp W S Thomas P Jul 61 Bp Pardue. m 14 Aug 39 Elizabeth L Lyons c 3. Form Mgr Heating & Cooling Product Lines for Amer Radiator & Standard Sanitary Corp

DAY, JOHN ROBERT (Ore) 1411 SW DeWitt, Portland 1, Ore Asst S Barn 61-. b Hoquiam Wash 28 Oct 31 s Clarence Newell Day & Ruth Marion (Matheson). HS Salem Ore, Ore St Coll BS 53, CDSP BD 59. D June 59 P Dec 59 Bp Carman. m 24 Sep 55 Dagny Joann Pederson. Assoc Chapl Ore St Coll & Asst Gd Samar Corvallis Ore 59-61

DAY, JOHN WARREN (Kan) 58 Shorewood Rd, Asheville, NC Retired 57-. b Boston Mass 16 Mar 88 s Michael J Day & Elvina (Grinnell). HS Boston, S Steph BA 13, ETS BD 16, Washburn U DD 53. D June 16 Bp W Lawrence P Dec 16 Bp Thurston. m 6 Aug 21 Harriet Mason Lanning c 4. D&P-in-c S Mark's Nowata & S Paul's Claremore Okla 16-21, Chapl (1st Lt) AEF 18-19, P-in-c Mssn Gd Shpd Sapulpa Gr Henryetta & Mssn Bristow Okla 21-23, R S Luke's Bartlesville & P-in-c S Paul's Mssn Dewey Okla 23-24, Dean S Paul's Cathd Oklahoma City Okla 24-27, Dean Gr Cathd Topeka Kan 27-57 Dean Emerit same 57-. Mem Stndg Com Kan 29-57 Pres same 52-57, Chrmn Bd Exam Chapl, Chrmn Dept CSR Prov 7 34-48, Dep Gen Conv 31-55, VP Bp Vail Fndt 38-51, Bd Dir Family Serv Topeka Inc 51, Mem & VP Shawnee Co Guidance Centre 51. Contib arts in Ch mags. Auth "Grace Cathedral A History and Guide"

DAY, JOHN WARREN Jr (Wyo) 519 E Park Av, Riverton, Wyo R S Jas 60-. b Sapulpa Okla 24 Sep 22 s Rev John Warren Day & Harriet Mason (Lanning). HS Topeka Kan, Antioch Coll BA 49, UTS BD 58. D Sep 58 P Mar 59 Bp Hunter. m 25 June 49 Martha Kerr Page c 4. Direct selling & persnl mngment 49-55. In-c All SS Wheatland S John Bapt Glendo & Our Sav Hartville Wyo 58-60. Chrmn Dept Mssns & T&C Wk Wyo 60-, Exec Coun 61-, Chrmn Ext Div 61-

DAY, RICHARD WHITESIDE (WNY) 481 So Main, Geneva, NY Prof Rel Hob & Wm Smith Colls 56-, Asst Trin 58-. b Indianapolis Ind 8 Aug 08 s Rev Jonathan Creech Day & Mabel Blanche (Pye). Riverdale Co Sch NYC, Epis HS Alexandria Va, U Va BS, UTS BD, Col PhD 53. D Jan 38 P Jul 38 Bp H St G Tucker. m 28 June 54 Louisa Horgan Ryan c 1. LocTen All Ang NYC 38-39, Asst S Bern Bernardsville NJ 39, Assoc R Epiph NYC 39-40, Chapl Bard Coll 40-42, Chapl USA 42-46, Vic Holy Innoc Mssn West Orange NJ 46-47, Asst Prof Philos & Rel Hob 47-51 Assoc Prof same 52-56, P-in-c Gr Rutherford NJ 51, P-in-c Trin Irvington NJ 51, P-in-c S Paul's Alexandria Va 51, LocTen Trin Elizabeth NJ 51-52, Vic S Paul's Holley NY 56-58

DAY, WILLIAM FRIEND (Mont) 615 High, Bellingham, Wash Retired 46-. b Durham Co Eng 30 Sep 75 s Smith Day & Mary Esther (Friend). D Apr 23 P May 25 Bp Faber. m 6 Mar 22 Helen Stronach c 1. R S Jas Bozeman Mont 25-31, S John's Townsend Mont 31-33, P-in-c S Paul's Hamilton Mont 33-38, Gen Mssy Dio Mont 38-46, Vic S Jas Deer Lodge Mont 48-51*

DAYSON, GEORGE BENJAMIN DU PORTE (SVa) 962 Effingham, Portsmouth, Va P-in-c S Jas Portsmouth & S Mark's Suffolk Va 57-. b NYC 25 Nov 08 s George Benjamin Dayson & Harriet Louisa (Generlette). HS NYC, LIU BA 47, Bp Payne Div Sch 46 BD 48. D Jul 46 Bp Strider P Jul 47 Bp Littell for WVa. Asst Min Crucif NYC 46-49, P-in-c S Gabr Rutherfordton & Gd Shpd Tryon NC 50-54, R S Jas Fayetteville NC 54-57*

DEACON, PERCY ROBERT (NY) 605 W 113th, NY 25, NY Retired 57-. b Enderby Leicestershire Eng 17 Mar 87 s John Deacon & Clara (Dorman). Ch Sch Eng, Nash. D May 15 P June

16 Bp Weller. Asst Cathd S Paul Fond du Lac Wis, P-in-c S Luke's Fair Haven S Jas Hydeville & S Mark's Castleton Vt, P-in-c S Peter's Brushton S Thos Lawrenceville Gd Shpd Santa Clara & St Regis Falls NY 23-27, S Phil Norwood NY 27-31, Staff NYC Mssn Soc 31-32, Supply Wk NYC 32-44, P-in-c S Andr NYC 44, Staff S Mart NYC 45-57

DEACON, ROBERT CALMAN SEMPLE (Pa) 3631 E Thompson, Phila 34, Pa R Gr & Incarn Phila 58-. b Philadelphia Pa 5 Oct 30 s Robert Deacon & Agnes (Semple). U Pa BA 52, ETS BD 57. D June 57 Bp Armstrong P Dec 57 Bp Hart. m 8 June 57 Marta Joan Hesthal c 2. Cur Trin Swarthmore Pa 57-58. Asst Chapl Epis Hosp Phila 61-

DEACON, WILLIAM HAROLD (Ma) 49 Thorndike, Lawrence, Mass R Gr 49-. b Stoughton Mass 13 Apr 02 s Walter Deacon & Mary Ann (MacLean). HS Quincy Ma, Burdett Bus Coll 24, Trin 27, ETS 30. D June 29 Bp Slattery P May 30 Bp Babcock. m 13 Sep 30 Lillian I Reed c 3. Cur S Luke's Malden Mass 29 R same 29-35, R S Mark's Fall River Mass 35-41, R S Peter's Cambridge Mass 41-49. Chapl Mass St Senate 43-44, Chapl Middlesen Co Crt 44-49, Dioc Coun 57-, Bd Mssns 57-

DEAN, ARDYS THELO (Roch) 23 State, Mount Morris, NY R S John's 59-. b Redding Cal 23 Jan 02 s Arthur Mason Dean & Luzerne Bertha (Smith). Stan BA 24 MA 27, GTS 34 STB 35. D May 34 Bp Creighton P Dec 34 Bp Stires. M-in-c S Lydia's Brooklyn NY 34-35, Cur S Geo Flushing NY 35-40, Cur S Andr Cathd Honolulu TH 40-41 R & Can same 41-44, Vic S Jas Newport-Balboa Cal 44-47, Novice OHC West Park NY 49-51, Novice OSF Mt Sinai NY 51-54, Vic Chr the King East Meadow NY 54-59

DEAN, GORDON JOY (Ma) 387 E 14th Av, Columbus 1, O Asst for Coll Wk S Steph 61-. b Fall River Mass 27 Oct 32 s Arthur Franklin Dean & Gladys Evelyn (Joy). HS Fall River, Boston & BMus 54 MMus 55, ETS BD 61. D June 61 Bp D J Campbell. m 29 Jul 56 Mary Miller Ramsden c 2. Org & Choir Dir All SS Belmont Mass 57-61, Asst Org & Choir Dir ETS 60

DEAN, KEITH RICHARD (Ol) 6005 5th NW, Seattle 7, Wash Non-par 60-. b Cadillac Mich 11 Mar 12 s Louis Richard Dean & June (Green). HS Cadillac, Cntrl Mich Coll Educ BA 35. D Jan 48 P Jul 48 Bp Emrich. m 27 Sep 35 Ruth I Davidsen c 2. Off USA 41-46. Cur Gr Port Huron Mich 48, R Trin & Chapl Recorders Crt & Women's Detention Home Detroit Mich 48-51, R Nativ Lewiston Ida & P-in-c S Peter's Pomeroy Wash 51-56, Archd Spok In-c S Mark's Ritzville & S Dunst Coulee Dam Wash & Trin Grangeville Ida 56-58, R S Luke's Seattle Wash 58-60*

DEAN, ROBERT CHOLLAR (O) 5212 Spencer Rd, Lyndhurst, Cleveland 24, O R Gd Shpd 60-. b Cleveland O 24 Feb 21 s Robert Charles Dean & Ella Mary (Chollar). HS Shaker Heights O, Case Inst Tech BS 42, Bex BD 53. D June 53 P Dec 53 Bp Burroughs. m 25 Nov 44 Nancy Jane Weaver c 4. Lt USNR 42-45, Chem Eng 46-49. M-in-c Gd Shpd Cleveland O 53-60. Yth Div Conf Dir 60, Commun Rela Dept Cleveland Area Ch Fed 58-, Coll Wk Cmssn 59-

DEANE, WARREN HERBERT (Mo) 421 Cannonbury Dr, Webster Groves, Mo M-in-c Emm 61-. b Dorchester Mass 10 Feb 28 s B Herbert & Victoria Elizabeth Deane. HS Roxbury Mass, Boston U BS 49 EdM 53, ETS 56. D June 56 P Dec 56 Bp Nash. m 2 Jan 56 Jean Elizabeth Fowler c 3. Cur Chr Waltham Mass 56-58, Asst Min Emm Webster Groves Mo 58-61. Dept Educ Mo 59-60, Bd Mngrs Thompson House Conf & Retreat Cntr 59-

DEARING, FRANK PATTERSON (Fla) 1912 Laura, Jacksonville 8, Fla R S Mary's Par 45-. b Jacksonville Fla 25 Mar 06 s Frank Patterson Dearing & Aline Elizabeth (McLane). Sewanee Milit Acad, U So BS 29 BD 33. D Jul 33 P Mar 34 Bp Juhan. m 26 May 35 Lady Claire Grover c 3. P-in-c Holy Comf Crescent City Fla 33-39, P-in-c S Andr Panama City & S Jas Port St Joe Fla 39-43, Chapl USNR 43-45, P-in-c Holy Cross Mssn Jacksonville Fla 49-52

DEARMAN, WILLIAM BENJAMIN Jr (NH) 136 Lowell, Manchester, NH Assoc R Gr 60-. b Lumberton Miss 29 Sep 26 s William Benjamin Dearman & Maxie McCastle (Waltman). HS Purvis Miss, Tul BS 49, ETSSw BD 58. D Apr 60 P Oct 60 Bp Hall. Laywkr Gr Manchester NH 59-60. Prot Chapl VA Hosp Manchester NH 60-, Com on Vocations NH 61, Fac Yth Conf NH

DEBBOLI, WALTER ANTHONY (Conn) 17 Strong Ct, Plainville, Conn R Our Sav 60-. b Troy NY 14 Dec 29 s Anthony A Debboli & Eleanor P (Gilly). La Salle Inst, Siena BA 52, Berk STB 55. D May 55 P Dec 55 Bp Richards. m 6 June 54 Gertrude Dorthea Ostwald c 3. Cur S John's Larchmont NY 55-56, R S Peter's Plymouth Conn 56-60. Dept Chr Educ Conn 57-60, Dept CSR 60

DeBECK, WARD FOSTER (LA) 919 C Av, Coronado, Cal Assoc R Chr 59-. b Vancouver BC Can 12 Nov 13 s Edwin Keary DeBeck & Maria Ann (Foster). HS Vancouver, U Br Col BA 38, Angl Theol Coll BC LTh 41. D Jan 40 Archbp of New Westminster P Apr 41 Bp Colmore for New West, Rec Jan 43. m 8 Oct 45 Marion Ellen Whebby c 4. Serv Can 40, Cur S John's Cathd Santurce PR 40-42 & 44, Secy to Bp Colmore & Civ Chapl Army & Navy 42-43, Chapl Royal Can Navy 44-46, R Gr Ellensburg Wash 46-47, Can Cathd S John Evang Spokane Wash 47-49, Cur S Jas-by-the-Sea La Jolla Cal 49-51, R S Mark's Downey Cal 51-59

DEBENHAM, MARTIN WARREN Jr (Cal) 231 Sunset, Sunnyvale, Cal Vic S Thos 60-. b San Francisco Cal 20 Jan 33 s Martin Warren Debenham & Josephine Osmund (Simmons). HS San Francisco, Stan BA 55, GTS, CDSP BD 58. D June 58 Bp Shires P Mar 59 Bp Pike. m 25 May 57 Sally F Kuechler c 1. Asst Trin San Jose Cal 58-60

de BORDENAVE, ERNEST AUGUSTE (Va) Middleburg, Va R Emm Middleburg & Our Redeem Aldie 55-. b Franklin Va 24 June 08 s E A de Bordenave & Jessie Hooper (Fetter). HS Franklin, VPI, W&M BA 32, VTS BD 36 DD 56. D June 36 P Dec 36 Bp H St G Tucker. m 9 Sep 36 Cyane Dandridge Williams c 3. Asst Min S Paul's Richmond Va 36-38, R S Paul's Alexandria Va 38-44, Chapl USN 43-46, Exec Asst to Bp of Va 46-48, Dean Ch Schs & R So Farnham Par Tappahannock Va 48-50, R Chr Phila Pa 50-55. Trust VTS. Ed "Prot Epis Standard"

DE CAMP, BENJAMIN CRANE (Cal) 114 Montecito Av, Oakland 10, Cal Assoc S Paul's 59-. b Cincinnati 11 Aug 92 s Benjamin Crane De Camp & Helen Romaine (Turner). U Cinc, Harv, ETS BD 17. D June 17 P Oct 18 Bp Touret. m 2 Feb 17 Mary Alice Anderson (dec) c 3. Cur Bethesda Saratoga Springs NY 19-21, Asst S Paul's Brooklyn NY 21-22, Ascen Bloomfield NJ 22-24, S Phil Cincinnati O 24, Supply Dio SO 35-40, P-in-c Chr Harlan & S John's Corbin Ky 40-46, Asst S Paul's Oakland Cal 46-51, Vic S Mich & All Ang Mssn Concord Cal 51-54, R S Mark's Crockett Cal 54-59

DE CHAMBEAU, FRANK ALSID (FL) S Peter's Ch, Cheshire, Conn Cur S Peter's 61-. b Marinette Wis 7 Dec 36 s Alsid Joseph De Chambeau & Viola Bertha (Bashaw). HS Marinette, U Wis BS 58, GTS STB 61. D June 61 Bp Brady

DECKENBACH, PAUL CONOVER (N'k) 224 Cornelia, Boonton, NJ R S John's 57-. b Newark NJ 22 Apr 27 s Rev Peter Ritte Deckenbach & Eleanor (Conover). HS Belleville NJ, U Va BA 51, GTS 54. D June 54 P Dec 54 Bp Washburn. m 26 Apr 58 Gail Church Hamilton c 1. Cur Gr Newark NJ 54-57

DECKENBACH, PETER RITTE (N'k) 704 Union La, Brielle, NJ Retired 58-. b Orange NJ 21 Jul 89 s John Deckenbach & Lavinia C (Ritte). HS Orange, S Steph BA, GTS. D Mar 18 Bp Lines P Mar 19 Bp Stearly. m 16 June 20 Eleanor Conover c 2. R Gr & Organizer Rivervale Commun Ch Westwood NJ 18-24, R Chr Belleville NJ 24-58. Asst Secy Conv Dio N'k

DECKER, ALVA GEORGE (N'k) 144 Weequahic Av, Newark 12, NJ In-c S Mary Magd 60-. b Newark NJ 20 Sep 29 s George Henry Decker & Marie Louise (Kube). HS West Orange NJ, U So, Fair Dick BA 57, Berk STB 60. D June 60 Bp L Stark P Dec 60 Bp MacAdie. m 7 Jul 51 Mary Jane Wilson c 3*

DE COSS, DONALD ALBION (Cal) 26 Overlake Ct, Oakland 11, Cal D S John's 60-. b Oakland Cal 24 June 20 s Alma N & Bertram A De Coss. HS Oakland, Golden Gate Coll. Perp D Dec 60 Bp Pike. m 3 Oct 47 Catherine F Schiemer c 1

DEES, JAMES PARKER (NC) 421 Walnut, Statesville, NC R Trin 55-. b Greenville NC 30 Dec 15 s James Earle Dees & Margaret Burgwin (Parker). HS Dept Campbell Coll, U NC BA 38, VTS BD 49. D June 49 P Jan 50 Bp T H Wright. m 10 Aug 49 Margaret Lucinda Brown c 2. D-in-c Holy Cross Aurora NC 49-50 R same 50-52, R S Paul's Beaufort NC 52-55. Mem Exec Coun & Secy Dioc Conv EC 51-54, Dir Dioc Dept Yth Mem Dioc Camps & Confs Com & Dept Chr Educ EC 51-55

DE FOREST, JOHN BELLOWS (Vt) 327 So Prospect, Burlington, Vt Asst S Paul's 52-. b Bridgeport Conn 13 Sep 83 s Robert Elliott De Forest & Rebecca Bellows (Marcy). HS Bridgeport, Ya BA 05 MA PhD. D May 52 P May 53 Bp Van Dyck. m 9 June 17 Hazel Margaret Felty c 3*

DE FOREST, JOHN THEOPHILUS Jr (WT) 219 Larkwood, San Antonio, Tex P-in-c S Dav 58-. b Dedham Mass 11 Mar 16 s John Theophilus De Forest & Lavinia (Monish). HS New Milford Pa, Maryville Coll, U So GD 49. D Jan 49 Bp Dandridge P Jul 49 Bp Barth. m 4 May 44 Anne Louise Gammon c 4. Capt Ch Army 37-42, P-in-c Messiah Pulaski & S Mary's Fayetteville Tenn 49-51, Asst R S Mark's San Antonio Tex 51-55, S Thos Corpus Christi Tex 55-58*

DE FOREST, LIONEL THEODORE (Tex) 1115 36th, Galveston, Tex R Gr 48-. b Boston Mass 20 Aug 05 s John Theophilus De Forest & Lavinia (Monish). Colo St Tchrs Coll 22-27, S John's Coll Greeley Colo BA 27, ETS BD 29, E Tex Coll Law Sch LLB 44. D June 27 Bp Ingley P Sep 29 Bp I P Johnson. m 29 Agnes B Bonell c 2. P-in-c S Matt Rocky Ford S Andr La Junta & Messiah Las Animas Colo 29-31, Asst Chr Houston Tex 31-33, R Gd Shpd Houston Tex 33-38, R S Geo Port Arthur Tex 38-40, R S Cyp Lufkin Tex 40-41. Dioc Secy Tex 37-41. Exec Secy E Tex Coll Law 41-48, Asst City Attorney Beaumont Tex 44-47, Exec Dir Boy's Haven Beaumont 47-48. Ed "Texas Chmn" 34 37

DE FOREST, WILLIAM JUSSERAND (LI) Lenox, Mass-. D Sep 23 Bp Gailor P Apr 24 Bp Maxon. Chapl House S Mich & All Ang Phila 24-26, R Gr Canton NY 26-27, R S Jas Brooklyn NY 27-50*

DEGERBERG, ALFRED WILLIAM (Pa) 6309 Crescentville Rd, Phila 20, Pa R All SS 59-. b Phila Pa 25 Sep 29 s Alfred Fredrick Degerberg & Mary Virginia (Koenig). HS Ambler Pa, Ursinus BA 52, PDS ThB 55. D May 55 Bp Armstrong P Dec 55 Bp Hart. m 6 June 53 Diana Harriet Handy c 2. M-in-c Free Ch of S John Phila Pa 55-59

DE GOLIER, JAMES RICHARD (Mil) Box 248, Elm Grove, Wis Vic S Edm Mssn 53-. b Elkhart Ind 26 Aug 21 s Avery De Golier & Aline Erma (Kelsey). HS Elkhart, Nash 46, Carroll Coll, U Pa BA 47. D Apr 46 P Apr 47 Bp Mallett. m 10 June 47 Mary Elizabeth Murphy c 2. Asst S Jas Milwaukee Wis 47-48, Asst Chapl & Instr Howe Milit Sch Howe Ind 48-49, R S Paul's Watertown Wis 49-53. Mem Exec Bd Mil, Chrmn Dept Stwdshp & Evang Mil

DE GRAFF, GEORGE WILLIAM (Q) 929 Brown Av, Galesburg, Ill R Gr Galesburg Vic Trin Monmouth & S Mary's Chap Knoxville 55-. b Mansfield O 7 Apr 19 s William Harmon De Graff & Lucile (Doughty). HS Birmingham Mich, Ken BA 42, SWTS BD 45. D May 45 P Nov 45 Bp Creighton. m 18 June 55 Avel Bridges c 2. R S Jas Cheboygan Mich 45-50, Vic S Luke's Rogers City Mich 46-50, Vic Mssn Gaylord Mich 49-50, Hon Can Mssnr S Paul's Cathd Detroit Mich 49-50, Asst Trin Fort Wayne Ind 51-55. Secy Stndg Com Q 58-60, Dep Gen Conv 58, Exam Chapl 57-

de LARA MINGUEZ, DIONISIO (Cuba) Tomas Betancourt #559, Camaguey, Cuba R San Pablo 57-. b Trinidad Cuba 31 Jul 13 s Teodoro de Lara Echemendia & Manuela (Minguez Cancio). Havana Inst BS, U Havana Law Sch, New-Ch Theol Sch 44, VTS 56-57. D Aug 57 P Feb 58 Bp Blankingshp. m 23 June 43 Rosa Toledo Lopez c 1. Min & Mssy Ch of the New Jerusalem 45-56. Charter Mem Cuban Philosophical Assoc, Mem Metaphysical Soc Amer. Publ "The Present American Philosophies of Religion," Arts in philos & Ch periodicals*

DELATOUR, RENÉ (Haiti) Cap Haitien, Haiti-. b Cayes Haiti 29 Nov 11 s Guillaume Delatour & Cleomina (Edouard). Lycée des Cayes, Epis Sem Port-au-Prince. D June 43 Bp Carson P Mar 44 Bp Voegeli. m 6 Aug 38 Carmy Chalvire c 4. Mssy Haiti 43-46, In-c Holy Spirit Cap Haitien Haiti 46-56, In-c San Sauveur Cayes 54-56. Vic Gen Haiti 49*

DELICATE, DENIS ADAIR (LA) 226 So Greenleaf Av, c/o Colonel Hotel, Whittier, Cal Retired 56-. b Custer SD 21 Oct 01 s Thomas Wesley Delicate & Perle (Maple). S John's Milit Acad Delafield Wis, HS Custer, U So Cal BA 39, CDSP 41. D Jan 39 P Mar 41 Bp Stevens. m 25, c 1. Vic S John's Mssn Fallbrook Cal 39-43, On Staff Seamen's Ch Inst San Pedro Cal 43-46, Asst P Rosebud Mssn SD 46, Vic Redeem Mssn Los Angeles 46-48, Vic Mssn Holy Spirit Wilmar Cal 49, P-in-c Imm Mssn El Monte Cal 49-51, Vic S Mary's-in-the-Valley Ramona & P-in-c Mssn Julian Cal 51-52

DELL, BURNHAM NORTH (N'k) Academy Hill, Nantucket, Mass Retired 46-. b Jacksonville Fla 7 Jul 89 s William Amos Dell & Florence Burnham (North). HS Pottstown Pa, Pr BA 12 PhD 33, UTS 16, Harv MA 23. D May 16 P June 17 Bp Lines. m 3 June 16 Margaret Halley Bissell c 2. Cur S Geo NYC 16-17, Cur Emm Boston 17-18, Chapl AEF 18-19, Instr, Asst Prof, Assoc Prof, Dean Freshman & Asst-Dean Coll Pr 24-43, Lt Col AUS & Allied Milit Gov ETO 43-46. Co-auth "Population, Resources and Trade"

DELL, EDWARD THOMAS Jr (Ma) Village St, Millis, Mass P-in-c S Paul's 56-. b Atlanta Ga 12 Feb 23 s Edward Thomas Dell & Virginia Prue (Hopper). HS Coral Gables Fla, East Naz Coll BA 48 ThB 49, ETS BD 55. D June 55 Bp Nash P Feb 56 Bp Stokes. m 21 Aug 54 Carol Jane Carr c 2. Cur S John's Roxbury Mass 55-56. Mem Dept Mssns Ma 59-, Mem Dept Soc Serv Ma 60-. Auth "Leader's Guide for Use with the Rough Years." Bk Rev Ed "Episcpln" 60-

DELLA-CIOPPA, THOMAS EDMUND (Pa) 1029 Euclid Av, Lakeland, Fla Retired 45-. b Italy 8 Aug 76 s Gaetano & Carmela Natale Della-Cioppa. Coll Attanasio, Coll Telesino, Coll Campano, Metropolitan Sem Capua PhD LittD 97 STD 00. D June 98 P Jul 00 Roman Ch, Rec Oct 09. m (1) May 11 Neila Harper Gill (dec) c 6, (2) 10 Jan 31 Dorothy Priori (dec). R S Nich Italy 00-07, P-in-c L'Emmanuello Mssn & S Elis Phila 30-44, Assoc Pro-Cathd S Mary Phila 40-44 Vic same 44-45*

DEL NERO, JOSÉ (CBra) Caixa 4435, São Paulo, SP, Brazil R Holy Trin 59-. b São Paulo Braz 14 Apr 12 s João Del Nero & Marcellina (Nupieri). Ginasio Osvaldo Cruz, Music Conserv BMus, Presby Sem São Paulo BD 37, VTS BD 46 STM 47, Cath U PhB 56. D Sep 40 Bp Pithan P Feb 43 Bp W M M Thomas. m 17 Apr 45 Elizabeth Peterson c 2. Cur Pro-Cathd Ascen Porto Alegre RGS Braz 40-46, Chapl S Marg Sch Pelotas Braz 48-54, Cur Redeem Pelotas 47-49 R same 50-59*

DE LOACH, ALBERTUS LEE III (La) 418 Centerville NE, Denham Springs, La In-c S Fran Mssn & S Peter's Mssn 59-. b West Monroe La 4 Feb 31 s Albertus Lee De Loach Jr & Helen (Gray). HS Monroe La, NE La St Coll BA, U So BD. D June 59 Bp Noland P May 60 Bp G M Jones. m 1 Jul 53 Frances L Campbell c 1*

DELORIA, VINE VICTOR (SD) 501 No Huron Av, Pierre, SD Archd Niobrara Deanery (Ind Field) 60-. b Wakpala SD 6 Oct 01 s Rev Philip Joseph Deloria & Mary (Sully). Kearney Milit Acad, S Steph BA 26, GTS 31, Bard DD 54. D Apr 31 Bp Burleson P Nov 31 Bp W B Roberts. m 4 June 32 Barbara Sloat Eastburn c 3. Asst Pine Ridge Mssn SD 31-32, Asst Corn Creek Mssn Pine Ridge Reserv Martin SD 32-43 Supt Presb same 46-51, Supt Presb Sisseton Mssn Sisseton SD 43-46, Vic Trin Denison Trin Meml Mapleton & S John's Vail Ia 51-54, Asst Secy Ind Wk Div Dom Mssns Natl Coun 54-58, Vic S Andr Durant Ia 58-60

DEMAS, JAMES LeROY (Mich) 13093 Superior, Southgate, Mich Vic Gr 60-. b St Louis Mich 2 May 34 s John S Demas & Lauretta (Corbus). HS St Louis Mich, Alma Coll BA 56, Bex BD 59. D Jul 59 Bp Emrich P Feb 60 Bp Crowley. m 6 Sep 53 Geraldine Proctor c 1. Cur S Andr Livonia Mich 59-60

DE MEESTER, HUIBERT RICHARD (Pa) 3093 Bristol Pike, Eddington, Pa R Chr 53-. D June 53 P Dec 53 Bp Armstrong*

DEMERE, CHARLES CLAPP (At) 2493 Leslie Dr NE, Atlanta 6, Ga Vic S Bede's Mssn 60-. b Savannah Ga 30 Oct 28 s Raymond McAllister Demere & Josephine (Mobley). S Paul's Sch NH, Ya BA 50, VTS BD 54. D June 54 Bp Barnwell P Apr 55 Bp Stuart. m 1 Sep 53 Margaret Birney Crawford c 3. Stdt-in-c Gr Cairo Ga 53, Vic S Anne's Tifton Ga 54-57, R S Anne's Tifton Ga 57-58, Asst R S Jas Marietta Ga 58-60. St Advsry Bd Help our Public Educ Inc 59-

DEMERY, ROBERT MAIN (CA) Ch of S Mich & All Angels, Bananera, Guatemala P-in-c S Mich 60-. b Salamanca NY 30 Nov 35 s Robert William Demery & Mary Margaret (Main). HS Gowanda NY, Chi AB 54, VTS BD 58. D June 58 Bp of Pol Natl Cath Ch for WNY P Dec 59 Bp Scaife. Lang Stdt & Mssy CA 58-59, P-in-c S Mark's Bluefields Nicaragua 59. Secy CA 59-60, Coun Adv 60, Chrmn Dist Fin Com 60-

DE MILLE, GEORGE EDMED (A) 51 Terrace Av, Albany, NY Dir Dioc Book Store 56-. b Green Island NY 25 Jan 98 s William H H De Mille & Charlotte Caroline (Edmed). HS Troy NY, Syr BA, Col MA, GTS 36-37. D Sep 36 P May 37 Bp Oldham. m 27 Apr 33 Dorothy Eleanor Silcocks. Mssy Warren Co NY 37-41, R Gr Mohawk NY 41-43, R Ch of the Cross Ticonderoga & Chr Port Henry NY 43-51, R Chr Duanesburg NY 51-56, Hon Can All SS Cathd Albany NY 51-, Dir Theol Educ A 51-. Auth "Literary Criticism in America," "The Catholic Movement in the American Episcopal Church," "The History of the Diocese of Albany." "Christ Church in the City of Hudson," "History of the Church of St. John in the Wilderness Copake Falls," "The Episcopal Church Since 1900," "St. Thomas Church in the City of New York," "Christ Church, Cooperstown"

DE MILLER, EDWARD ALBERT Died 9 Aug 59. For data see 59 Edition

DEMPSIE, GEORGE FALCONER Died 11 June 60. For data see 59 Edition

DENHAM, JOHN (Md) 101 So Prospect, Hagerstown, Md Assoc R S John's 59-. b Jacksonville Fla 26 June 30 s Thompson Brooks Simkins Denham & Leila (Meggs). HS Washington DC, U NC BA 52, VTS BD 56. D June 56 Bp Baker P Aug 57 Bp Penick. Asst S Phil Durham NC 56-57, P-in-c Messiah Mayodan NC 57-59

DENISON, RALEIGH EDMOND Jr (Wyo) Box 242, Pinedale, Wyo P-in-c S Andr-in-the-Pines Pinedale S Hubert's Bondurant & S John Bapt Big Piney 59-. b Alpine Tex 15 June 35 s Raleigh Edmond Denison & Carolyn (Fox). HS Lampasas Tex, U Tex BA 56, Berk STB 59. D June 59 Bp Hines for Wyo P Dec 59 Bp Hunter. m 9 June 56 Mary Bert Hewitt c 2

DENKINGER, MARSHALL ESTY (N'k) 40 Belmount Av, North Arlington, NJ R S Paul's 61-. b Newton Mass 11 May 34 s George Marshall Denkinger & Frances Field (Esty). Asheville Sch Boys, Pr AB 56, VTS BD 59. D Aug 59 Bp L Stark for SF P Feb 60 Bp L Stark. m 28 Aug 56 Mary Elizabeth Lockman c 2. Cur S Peter's Morristown NJ 59-61. Steering Com Morris Co Urban League

DENLINGER, PAUL BURK (NJ) Tunghai U, T'aichung, Taiwan 59-. b Phila Pa 10 June 21 s Paul Simpson Denlinger & Marion Bernetta (Burk). HS Haddon Hghts NJ, Dick BA 43, Ya BD 45, Luth Theol Sem Gettysburg 46, U Wash Stdt Chinese & Russian Inst 54-. D Dec 49 Bp of Anking, Rec June 51, P Oct 52 Bp Gardner. m 11 Feb 53 Teresa Ch'in Sun. Mssy Anking China 46-50, USA Chinese lang specialist Tokyo Japan 51-53*

DENNINGHOFF, LOUIS Died 4 Sep 59. For data see 59 Edition

DENNIS, JESSE HERBERT (C) Died 14 May 61. For data see 59 Edition

DENNIS, PETER MacKINNON (Ind) 1315 Grand Av, Washington, Ind Vic S John's 59-. b Sherbrooke Que Can 19 Oct 93 s Peter MacKinnon Dennis & Mary (Scott). HS Sherbrooke, Sherbrooke Acad, DuBose Meml Ch Trng Sch 28. D Aug 28 P Aug 29 Bp McDowell. m 8 Jan 19 Hazel Emma Moffatt c 1. D-in-c S John's Decatur Ala 28-29 R same 29-36, R Gr Birmingham Ala 36-37, R S John's Ensley Ala 37-39, Vic Nativ Dothan & S Jas Eufaula Ala 39-41, R S Barn Tullahoma In-c S Mary Magd Fayetteville & S Barn Club House for Mem Armed Forces Camp Forrest Tullahoma Tenn 41-44, Vic S John's Bedford Ind 44-48, R S Andr Kokomo Ind 48-53, Vic Trin Connersville Ind 53-54 R same 54-59

DENNIS, SAMUEL FORD (Lib) Brook St, Greenville, Sinoe, Liberia, WA R S Paul's Greenville & P-in-c Mssn Stations 53-. b Harper City Cape Palmas Lib 14 Aug 18 s John Elijah Dennis & Lucinda Lucretia (Dayrell). Hartzell Acad, Cuttington Coll BA 52, Cuttington Div Sch BD 52, VTS 54-55, U Lib DD. D Apr 52 P Jan 53 Bp Harris. m 29 Jan 42 Louise Gabbidon c 6. Form Tchr, Customs Off, HS Princ. Auth "The Christian Approach to the African Pagan," "The History of the Development of Education in Liberia" & var arts & pamphs

DENNIS, WALTER DECOSTER Jr (SVa) 129 W Lincoln, Hampton, Va Vic S Cyp 60-. b Washington DC 23 Aug 32 s Walter Decoster Dennis & Helen Louise (Maddox). HS Petersburg

Va, Va St Coll BA 52, NYU MA 53, GTS STB 56. D June 56 Bp Gunn P June 58 Bp Donegan for SVa. Asst S Phil Brooklyn NY 56, Cur Cathd S John Div 56-60. Mem Bd Dir Epis Soc for Cultural & Racial Unity. Ed pamphlets: "Puerto Rican Neighbors," "Mexican-American Neighbors," "Oriental Neighbors"

DENNISON, BRYANT WHITMAN (Mont) 130 So 6th E, Missoula, Mont R Holy Spirit 59-. b Warren O 26 Apr 21 s David Short Dennison & Cordelia (Whitman). West Res Acad, Wms BA 43, Cleveland Marshall Law Sch LLB 51. D Jul 54 P Sep 55 Bp Burroughs. m 23 Sep 44 Mary Alice Shreiner c 4. Assoc R Chr Oberlin O 54-55, R S Paul's Norwalk O 55-57, Chapl Ken 57-59. Dept Chr Educ O 56-57, Chrmn Child Div, Alum Trust West Res Acad 55-58, Exec Coun Mont 60-, Chrmn CSR 60-, Coll Wk Cmssn 59-

DENNISON, JAMES MORRIS (LI) Lakeville Rd, Lake Success, New Hyde Park, NY Vic Ch S Phil & S Jas 50-. b Houston Tex 13 May 22 s Morris Dennison & Eunice E (Corder). HS NYC, Leh BA 48, SWTS BD 50. D June 50 P Dec 50 Bp DeWolfe. Mem Fac Sch Theol Dio LI

DENNY, JOHN LAWRENCE (N'k) 333 Warwick Av, West Englewood, NJ R Chr 61-. b Cambridge O 4 May 20 s Silas Webster Denny & Artlissa (Erven). HS Cambridge, U So, NYU, GTS. D Mar 58 P Sep 58 Bp Washburn. m 15 Feb 58 Jane Irene Stewart. Bus Exec 12 yrs. Vic Transfig Towaco NJ 58-61. Budget Com N'k 60-61, Chrmn Stwdshp Com 60-61

DENSMORE, WARREN ISAAC (SF) 11173 Griffing Blvd, Miami 38, Fla R Resurr 61-. b Corinth NY 17 Apr 17 s James Harrison Densmore & L Gertrude (Cornell). HS Corinth, NY St Coll for Tchrs BA 38 MA 41, Cor 41-42, GTS STB 48. D May 48 P Nov 48 Bp Gilbert. m 11 Oct 54 Nancy-Pat Middleton c 2. Chapl S Peter's Peekskill & Vic Div Love Montrose NY 48-50, Cur S Andr Tampa Fla 50-51, Vic & R S Mary's Tampa 50-58, DRE S Steph & Hdmstr S Steph Par Day Sch Coconut Grove Fla 58-61. Exec Coun SF 57-, Chrmn SF Dept Par Day Schs 57-, Pres SF Epis Sch Assn 60-63

DENSON, JAMES BRUCE (C) 99 W 21st, Chicago Hghts, Ill R S Ambr 54-. b San Mateo Cal 1 Mar 25 s Floyd Albert Denson & Mary Pearl (Dowda). HS San Mateo, Stan BA 49, SWTS BD. D May 51 P Dec 51 Bp Conkling. Cur S Luke's Evanston Ill 51-53, P-in-c S Ambr Chicago Hghts Ill 53-54. Mem Ed Bd "Partly Printed Par Paps" 52

DENSON, JOHN LANE III (Tex) 6265 So Main, Houston 25, Tex Epis Chapl Rice U & Tex Med Cntr 58-. b Temple Tex 4 Feb 23 s John Lane Denson Jr & Ruth Isabell (Dangeleisen). HS Dallas Tex, U Tex BA 49 MA 50, ETSSw BD 54. D Jul 54 Bp Hines P Jul 55 Bp Quin. m 9 Nov 44 Tommye Milstead c 4. D&P-in-c S Matt Beaumont Tex & Stdt Chapl & Instr Bible Lamar St Coll Tech 54-58. Dean SE Convoc Tex 56-58, Mem Dept Mssns Tex 56-58, Bd Trust ETSSw 57-59, Fell Coll Prchrs Wash DC 60

DENT, WADE GILBERT III (NY) 449 E 14th, NY 9, NY Asst S Mark's in-the-Bouwerie 60-. b Washington DC 19 Aug 32 s Wade Gilbert Dent Jr & Frances (Conn). HS Bethesda Md, U So BA 54, VTS BD 60. D June 60 P Dec 60 Bp Donegan. m 24 Sep 55 Mary Jo Turner c 2

DENTAN, ROBERT CLAUDE (Conn) 175 9th Av, NY 11, NY Prof OT GTS 54-. b Rossville Ind 27 Nov 07 s Rev Claude Gavin Dentan & Maud (Parry). HS Haines Alaska & Colorado Springs Colo, Colo Coll BA 28, Berk BD 32 STD 54, Amer Sch Oriental Research Jerusalem 32-33, Ya PhD 46. D Mar 32 Bp Ingley P Jan 34 Bp Budlong for Colo. m 34 Dealome Knox c 1. P-in-c S John's Donora Pa 34-36, R S John's New Haven Conn 36-43, Instr OT Berk 40 Prof same 43-54, Asst Chr New Haven Conn 43-54, Dir Amer Sch Oriental Research Jerusalem 56-57. Exec Coun Conn 41-43. Mem: Soc Bibl Lit & Exegesis, Natl Assn Bibl Instr, Amer Oriental Soc, Conn Acad Arts & Sciences, Bd Mngrs & Translations Com Amer Bible Soc, Standard Bible Com NCCC. Auth: "The Holy Scriptures," "Preface to Old Testament Theology," "The Design of the Scriptures," "Redemption and Revelation," "The Apocrypha Bridge of the Testaments." Commentary on Zachariah 9-14 & Malachi in "The Interpreter's Bible," "Religion and Theology of the OT" and other arts in Encyclopedia Americana, "I-II Kings" & "I-II Chronicles" in "The Layman's Bible Commentary," arts in "Angl Theol Rev," "Journ of Bible and Religion." Contrib to "Interpreter's Dictionary of the Bible," "Oxford Concise Bible Commentary." Ed "Journ of Biblical Lit" 50-54

DENTON, HERBERT ROCKWELL (NJ) 437 High, Mt Holly, NJ R S Andr 50-. b Brooklyn NY 2 June 16 s Francis William Denton & Elizabeth (Lawson). HS Rahway NJ, NC St Coll BS 37, GTS 43, PDS ThB 53 STM 57. D Feb 43 P Sep 43 Bp Gardner. m 27 Oct 45 Georgia May Neveil. Cur S Peter's Perth Amboy NJ 43-45 Asst R same 45, Vic S John's Sewaren & Our Sav Cheesequake NJ 43-45, Vic S John's Fords NJ 44-45, P-in-c Holy Trin South River NJ 45-46, R S Peter's Spotswood NJ 45-50. Trust NJ Dioc Fndt 53-56 & 57-, Cathd Chapt NJ 54-57, Dean Dioc Girl's Sum Sch 55-58, Dean Burlington-Trenton Convoc 57-, Del Prov Syn 58*

DENTON, JACOB RAYMOND (Tex) 505 So Chestnut, Lampasas, Tex R S Mary's 60-. b 19 Oct 98. D Aug 45 P Dec 46 Bp Quin. m 3 Jul 16 Marie Louise Blocker c 1. D-in-c Trin Longview Tex 45, D&P-in-c S Thos Wharton Tex 45-48, Asst R S Dav Austin Tex 48-50, R Chr Luray Va 50-55, Vic S Steph Blytheville Ark 55-58, Vic Calv Osceola Ark 55-59, P-in-c All SS Paragould Ark 59-60

DENTZER, EDWARD PATTERSON (NwT) 2050 Rover Oaks, Abilene, Tex R Heav Rest 58-. b St Louis Mo 10 Aug 10 s Rufus Alexander Dentzer & Alice (Patterson). HS Kirkwood Mo, St Louis Coll of Law, Wash U, Jefferson Coll, UTS, Eden Theol Sem. D Dec 50 Bp Scarlett P June 51 Bp Lichtenberger. m 13 Mar 43 Erma Hamm c 2. Cur Gr Kirkwood Mo 50-54, Vic Gr Vernon & Trin Quanah Tex 54-56, Cur Heav Rest Abilene Tex 56-58. Capt USA 43-46

de OVIES, RAIMUNDO (At) 3833 Peachtree Rd NE, Atlanta 5, Ga Retired 47-. b Liverpool Eng 8 Jan 77 s Julian Segundo de Ovies & Eleanor (Cassidy). Boston Lat Sch, U So DD, Fla So LittD 40 LLD DD. D May 02 Bp Barnwell P Sep 03 Bp Beckwith. m 18 June 02 Elizabeth Eggleston DuBose c 2. R Gr Sheffield Ala 03, S John's Ensley Ala 04, S Andr Birmingham Ala 04-12, R S Paul's Greensboro Ala 12, R Trin Clarksville Tenn 14-19, R Trin Galveston Tex 19-27, Chapl U So 27-29, Dean Cathd S Phil Atlanta Ga 29-47 Dean Emerit same 47-. Dir Rel Therapy The Georgian Clinic 53-. Auth "Somewhere To Be Had," "The Church and the Children," "Maybe You're NOT Crazy"*

de PENDLETON, ERIC BOULTON (A) c/o 2 Easton Ct, Avundel Pl, Brighton 7, Sussex, Eng-. Rec Sep 50. R Epiph Norfolk Va 50-54, R S John's Johnstown NY 54-56*

DEPPEN, GEHRET DAVID (C) 2638 Park Dr, Flossmoor, Ill Cur S John Evang 59-. b Reading Pa 22 May 31 s Charles Gehret Deppen & Helen Anna (Seidel). HS Reading, Cor BA 53, U Wis MA 56, GTS STB 59. D June 59 P Dec 59 Bp Street. m 11 Jul 59 Gertrude Nancy Stottlemyer

DEPPEN, JAY RALPH KEIM (C) 900 Lake Shore Dr, Chicago 11, Ill Archd Dio C 60-. b Reading Pa 26 Dec 18 s Charles Benjamin Franklin Deppen & Laura Minerva (Gehret). HS Reading, F&M BA 40, GTS STB 43. D Oct 43 P May 44 Bp Heistand. Vic S John's Westfield S Andr Tioga & S John's Lawrenceville Pa 43-44, Vic Trin Jersey Shore Pa 44-46, Vic Chr Milton Pa 46-47, Vic S Andr Lewisburg & Chapl Epis Stdts Buc Pa 46-50, R Trin Par Chicago & Chapl Ill Inst Tech 50-53, R S Elis Glencoe Ill 54-56, Can Mssnr Dio C 56-60. Secy Dept Chr Educ Har 48-50, Cmssn Chr Educ Prov 3, Dept Ch Ext C 51-, Dioc Coun C 52-55, VChrmn Dept Chr Ed 52-, Dept Coll Wk 53-, Fin Com 54-, Exam Chapl 56-. Ed Bd "Partly Printed Parish Papers" Chrmn same 52-

DE PRIEST, ROY ELLICOTT (SHB) 907 Gale La, Nashville, Tenn Retired 61-. b Cleveland O 13 June 93 s John Samuel De Priest & Addie Katherine (Ellicott). HS Cleveland, Ken, Adelbert Coll, WRes BA 17, Bex 19. D June 19 P May 20 Bp W A Leonard. m 8 Apr 50 Florence Trope. R S Andr Barberton O 19-21, Cur Trin Cathd Newark NJ 22, Asst Dean Trin Cathd Cleveland 22-23, P-in-c Gr & Asst S Paul's Cleveland 23-24, Asst Gr & S Peter's Ch Baltimore 24-26, R S John's Cleveland, Asst to Archd & Cur Chr Newark NJ 36-42, P-in-c Caroline Ch Setauket NY 42-43, Asst Our Sav Akron O 44, Vic S John's Porterville Cal 44-45. Tenn & Ky rep Bancroft-Whitney Co 46-*

DER, EDMUND BOWEN Trans to Dio Hong Kong June 61. D June 61 Bp W C Campbell for Hon*

DERAGON, RUSSELL LELAN (RI) 430 Fruit Hill Av, Providence, RI R S Jas No Providence 59-. b Worcester Mass 1 Feb 27 s Lelan Stanley Deragon & Margaret Mary (Flaherty). HS New Haven Conn, West Md Coll 51, Berk 54. D June 54 Bp W H Gray P Dec 54 Bp Hatch. m 12 June 54 Desdemona Alice Simpson c 2. Cur Chr Stratford Conn 54-56, Can Pstr S John's Cathd Providence RI 56-59. Chapl S Mary's Home for Children No Providence RI 57-. Mem Dept CSR 57-, Pres Berk Alum Assn 59-61

DERBY, AUBREY HENRY Died 20 Aug 61. For data see 59 Edition

DERBY, ROGER SHERMAN (Roch) 38 Lincoln Av, Pittsford, NY Cur Chr 60-. b Brooklyn NY 15 Mar 35 s Irving Marsh Derby & Helen Georgia (Bennett). HS Newark NY, Ham AB 57, ETS BD 60. D June 60 P Mar 61 Bp D S Stark. m 7 Jan 61 Nancy Elizabeth Tyner

DERN, WILLIAM BEEKS Died 1 June 59. For data see 59 Edition

DERR, MORRIS WILLIAM (Lex) 212 E 39th, Covington, Ky R S Steph 58-. b Emmaus Pa 23 Sep 96 s Elizabeth Alice & Emmanuel Derr. HS Emmaus, Nash Prep Sch, Rac, W&M AB 21, VTS 21-23, PDS STB 25, G Wash U, GTS 31-33. D June 25 Bp Talbot P Dec 25 Bp Coley. m 18 June 25 Mary Beatty. P-in-c S Jas Theresa S Peter's Redwood & S Lawr Alexandria Bay NY 25-26, R S Paul's Sistersville WVa 26-28, R S Luke's Bladensburg Md 28-31, R S Mary's Keyport NJ 31-33, S Andr Lewisburg Pa 33-41, Mssnr Dio Pa 41-44, R S Barn Phila Pa 44-48, Assoc R S Steph Terre Haute Ind 48-50, R S Geo Louisville Ky 50-56, Vic S Steph Covington Ky 56-58. Form Chapl AL & Masonic Order. Auth "The Thought for the Week," "History of Lewisburg, Pa. Churches," spec arts on Pa Hist

DERR, ROBERT CHARLES (Ma) 53 South, Medfield, Mass R Adv 58-. b Glen Ridge NJ 1 Jul 25 s Carl Watson Derr & Ruth Eleanor (Smith). Kent Sch, Stevens Inst BSME 47, ETS BD 50. D June 50 P Dec 50 Bp Washburn. m 6 Sep 47 Patricia Bradley c 2. Cur Chr Short Hills NJ 50-52, M-in-c S Andr Belmont Mass 52-58

DESEL, JOHN AUGUSTINE (Tex) 502 E Starr Av, Nacogdoches, Tex R Chr 59-. b Galveston Tex 7 Nov 20 s John A Desel & Alice Lee (Burgess). HS Dickinson Tex, Tex A&M BS 42, VTS BD 54. D Jul 54 Bp Quin P June 56 Bp Goddard. m 2 June 43 Dorothy McEvoy c 2. P-in-c S Chris Killeen Tex 54-59. Chrmn Camps & Conf Div Tex 60-

DESIR, ST CLAIR ROGER (Haiti) Box 1309, Port-au-Prince, Haiti Dean Holy Trin Cathd 59-. b Port-au-Prince Haiti 12 Aug 29 s Alphonse Canis Desir & Emmanuella O (Najac). Petit Seminaire Coll St Martial Haiti, Lycee Petion Haiti BA 47, ETS Haiti cl 51, Wayne U MA 53. D June 51 P Aug 53 Bp Voegeli. Asst S Matth Mirebalais 51 & 53, Asst S Paul's Cathd Detroit Mich 51-52, Asst S Thos Arcahaie Haiti 52-53, P-in-c Bainet-Jacmel Haiti 53-54, P-in-c Redemp Gonaives Haiti 54, Can Holy Trin Cathd Port-au-Prince 54-59. Coun Adv Haiti 56-

DESLANDES, EUCLYDES (CBra) Caixa Postal 2843, Rio de Janeiro, GB, Braz R Transfig 33-, In-c Bom Jesus Mssn 57-. b Minas Gerais State Braz 26 Jul 89 s Antonio Luiz Deslandes & Honorina (de Oliveira). Pedro II & Abilio Colege, Theol Sem Braz 26. D Mar 26 Bp L L Kinsolving P Apr 28 Bp W M M Thomas. m (1) Stela Pereira Alves (dec) c 2, (2) 17 Oct 22 Noemia Ferreira c 4. R S Paul's Rio de Janeiro 28-33, R Trin Ch & Transfig Chap Bom Jesus Island Rio de Janeiro 33-48, M-in-c All SS Mssn Niteroi 48-57. Mem Natl Coun Boy Scouting Un Braz, Old Journalist Corp. Awd War Medals & So Atlantic Air Medal by Brazilian Govt for war serv, press propaganda, etc. Awd scouting medals. Publ arts on education, civility, Christianism, Boy-Scouting, etc in Brazilian newspapers

DESUEZA, EDMOND (DR) All Saints' Ch, Box 215, La Romana, DR D All SS 61-. b San Pedro de Macoris DR 31 Jul 34 s Frank Desueza & Ellen Andrea (Fleury). HS San Pedro de Macoris, Univ, Epis Theol Haiti 61. D June 61 Bp P A Kellogg

DETOR, GEORGE ANTHONY (Dal) Box 95, Trona, Cal Vic S Chris 61-. b Syracuse NY 5 Jan 28 s Leonard A Detor & Ida L (Massey). HS Syracuse, Syr BA 49, SWTS BD 54. D June 54 Bp Peabody P June 55 Bp Higley. In-c S Mark's Chenango Bridge & S Luke's Harpursville NY 54-56, Vic S Andr New Paltz Holy Trin Highland & Chapl Epis Stdts New Paltz St Tchrs Coll NY 56-59, Asst to Dean S Matt Cathd Dallas Tex 59-61

DETTWEILER, WALTHER RICHARD (N'k) 28 Carteret, Newark 4, NJ R S John's 60-. b Newark NJ 27 Feb 33 s Walther Dettweiler & Olga A (Jurash). Rut BA 54, Berk STB 57. D June 57 P Dec 57 Bp Washburn. m 27 June 59 Marcia Ann Henriksen c 1. Cur Redeem Morristown NJ 57-60. Chapl Colls of N'k 60-, Secy Urban Dept 60-

DETWEILER, WILLIAM RAYMOND (Ind) 1028 Wheeling Av, Muncie, Ind Cur Gr 60-. b Chalfont Pa 27 Oct 29 s Raymond Swartley Detweiler & Anna Mae (Yoder). HS Doylestown Pa, Penn St AB 51, CDSP BD 60. D June 60 P Dec 60 Bp Craine*

DEUTSCH, WILLIAM ROBERT (C) 17 W 211 Woodland, Bensenville, Ill P-in-c S Bede's 59-. b Muncie Ind 15 Feb 30 s William Deutsch & Stella (Odle). HS Muncie, Chi BA 50, SWTS BD 57 & 60-61. D June 57 Bp Street P Dec 57 Bp Burrill. m 26 Dec 53 Helen Jeanne Hubbell c 2. Cur S Mark's Glen Ellyn Ill 57-59*

DE VAN, MONROE CHARLES (WNC) 1 Dundee, Asheville, NC R S Matth 51-. b Phila Pa 14 Mar 03 s Charles Edward De Van & Mary Elizabeth (Reed). HS Atlantic City NJ, How LLB 26, PDS. D Jul 50 P Sep 51 Bp Armstrong. m 24 June 30 Corrine Armwood (dec). D-in-c S Paul's Chap Phila Pa 50-51*

DEVIK, RUDOLF (O1) 1551 10th Av No, Seattle 2, Wash Can Mssnr Dir O1 56-, Exec Dir Dept Evang & Stwdshp 57-. b Tacoma Wash 12 Nov 23 s Toralf Devik & Ann (Stormans). HS Tacoma, NW BSME 44, SWTS BD 54. D May 53 P Nov 53 Bp Smith. m 12 Aug 45 Claire Thomas Van Sant c 5. R S Mark's Des Moines Ia 53-56, P-in-c Gr Boone 53-55. Dioc Dir Yth Ia 54-56, Mem Div Yth Natl Coun 55-56, Dir Yth Prov 6 56. Ed "Ol Chmn" 57-

DEVLIN, THEODORE PETER (Ark) 701 W 3rd Av, Pine Bluff, Ark R Trin 45-. b Graniteville SC 11 Sep 08 s Samuel Francis Devlin & Elizabeth Venerable (Thomas). U SC BA 30, U So BD 33. D Aug 33 P Aug 34 Bp Finlay. m 29 Dec 34 Dorothea Agnes Taylor c 2. D-in-c & R Nativ Union SC 33-40, R S Mary's El Dorado Ark 40-44. Chrmn Dept Chr Educ USC 39, Chrmn Dioc Dept Publ 40, Secy Dio Ark 42-. Secy Stndg Com 44-46 & 51-55 Pres same 47, Mem Dioc Bd Trust 45-, Dep Gen Conv 46-55, Dioc Yth Advsr 51-56, Chrmn Dept Mssns 55, Chrmn CSR 55-57, Mem Dioc Coun 55-57. Ed "Piedmont Chmn" Dio USC 37-40

de VRIES, CHARLES GOSSE (NMex) Rt 1, Box 188, Anthony, NMex R S Luke's La Union 57-. b Wheeling WVa 27 June 19 s Gosse Bote de Vries & Ruth (Winchester). HS Ceredo-Kenova WVa, WVa U BA 41, La St U MS 48 PhD 49, CDSP. D May 53 Bp Casady P Dec 53 Bp C Powell. m 20 Aug 47 Laura Brown Lynch c 2. Asst Prof Chem U Okla 49-52. Vic All SS Duncan & S Tim Paul's Valley Okla 53-57

DEWART, MURRAY WILDER (Ma) 130 Aspinwall Av, Brookline 46, Mass R S Paul's 56-. b Winchester Mass 12 May 14 s Rev Murray Wilder Dewart & Submit Tewksbury (Clarke). Gilman Country Sch, JHU BA 41, VTS BD 43. D Nov 43 P Oct 44 Bp N C Powell. m 21 Oct 44 Clare Haxall Beirne c 4. Cur S John's Waterbury & Vic S Paul's Waterville Conn 43-45, R S Andr St Johnsbury P-in-c S Peter's Lyndonville & S Jas Concord Vt 45-48, R S Jas Dundee Ill 48-52, R Gr Everett Mass 53-56

DEWART, RUSSELL (Ma) 8 Columbus Av, Beverly, Mass R S Peter's 50-. b Boston 28 Nov 01 s Rev William Herbert Dewart & Elizabeth Haven (Russell). Roxbury Latin Sch, Harv BA 25, ETS. D Nov 45 Bp Heron P Sep 46 Bp H K Sherrill. m 4 Sep 38 Ann de Duplessis Stevenson c 6. R Epiph Walpole Mass 44-48, Vic Gr Chicopee Mass 48-50. Cathd Chapt 60-62

DEWEES, WILLIAM LEROY (E) 302 No Baltimore Av, Ocean City, Md R S Paul's-by-the-Sea Par 41-. b Sabillasville Md 24 Aug 07 s John William Dewees & Minnie Estell (Moorehead). HS Wayne Hgts Pa, DuBose Meml Ch Trng Sch 34, PDS ThB 37 Grad Wk 38 & 45-46. D June 37 P Jul 38 Bp Wyatt-Brown. m 7 Oct 37 Ellen Ferguson c 2. Staff Phila City Mssn 37-41, Chapl J C Smith Meml Home Pa Epileptic Hosp & Jefferson Hosp 37-40, Chapl East Penit & Moyamensing Prison (Women) 40-41. Secy Exam Chapl 41, Dean Convoc 44-49, Mem Exec Coun 44-49, Mem & Pres Stndg Com 48, Dep Gen Conv 49

DEWEY, MARIO LUCANEY (Ph) S Gabr Mssn, Lubon, Kayan, Mt Prov, Philippines P-in-c S Gabr Mssn 59-. b Sagada Mt Prov PI 10 Sep 19. Trinidad Agric Sch Baguio, S Andr Sem 55. D Oct 55 P Aug 56 Bp Binsted. m 12 May 52 Margaret Ayban c 6. Asst P Holy Trin Zamboanga City Philippines 56-57, P-in-c Gd Shpd Calarian Zamboanga 57-59*

†DE WITT, Rt Rev ROBERT LIONNE 33135 W 14 Mile Rd, Farmington, Mich Suffr Bp of Mich 60-. b Jamaica Plain Mass 12 Mar 16 s William Judson De Witt & Ethel (Furness). HS Auburn NY, Amh BA 37, ETS BD 40. D June 40 Bp H K Sherrill P Oct 41 Bp Creighton, Con Suffr Bp of Mich 27 Oct 60. m 15 June 39 Barbara Anne De Yoe c 5. Cur Chr Cranbrook Mich 40-44 & R same 48-60, R S Luke's Ypsilanti Mich 44-48

†DeWOLFE, Rt Rev JAMES PERNETTE The Bishop's House, Garden City, NY Bp of LI 42-. b Kansas City Kan 7 Apr 95 s George Edward DeWolfe & Caroline Evangeline (Gilges). Ken 17 DD 32, Bex 19, S John's BA 20, Col STD 41, Adelphi LLD. D June 19 Bp Leonard for Kan P Dec 19 Bp Wise, Con Bp of LI 1 May 42. m 28 June 16 Elizabeth Spitler Owen c 3. R S Peter's Pittsburg Kan 19-22, S Andr Kansas City Mo 22-34, R Chr Houston Tex 34-40, Dean Cathd S John Div NYC 40-42. Natl Coun Dept Chr Educ 60-

DeWOLFE, JAMES PERNETTE Jr (Dal) 5003 Dexter, Fort Worth 7, Tex R All SS 49-. b Mt Vernon O 30 May 18 s Rt Rev James Pernette DeWolfe & Elizabeth Spitler (Owen). HS Houston Tex, U So BA, SWTS 40, GTS 41-42 & 43-44. D May 42 P May 43 Bp DeWolfe. m 27 June 42 Doris Elodie Monroe c 3. Asst Holy Trin S Jas Par NYC 42-43, Asst Trin Ch & S Paul's Chap Trin Par NYC 43-44, R Gr Carthage & P-in-c S Steph Monett Mo 44-49, P-in-c S John's Neosho Mo 45-49. Stndg Com WMo 47-48 & Dal 54-56 Pres same 56, Chrmn Dept Mssns 59-61, Dep Gen Conv 61

DEXTER, WILBUR BROOKS (NI) 616 Lincoln Way E, Mishawaka, Ind R S Paul's 52-. b Cleveland O 24 Nov 19 s Wilbur B Dexter & Flora A (Norton). HS Rocky River, Oberlin BA 41, Nash BD 44. D Nov 43 Bp Ivins P Jul 44 Bp White. m 22 June 44 Kathleen M Kinghorn c 2. Asst P S Paul's Alton Ill 44, P-in-c S Andr Carbondale Ill 45-47, Asst P S Matt Evanston Ill 47-48, P-in-c S Steph Hobart Ind 49-52

DIAMOND, EDWARD (A) 514 Hamilton, Schenectady, NY Retired 50-. b Tunbridge Kent Eng 2 Mar 78 s Philip Diamond & Jemima (Hodges). Pub Schs Eng, Theol Trng Coll London Eng, S John's Winnipeg. D June 05 P June 06 Archbp of Rupert's Land, Rec Sep 28. m 23 Sep 09 Ida Holbrook Hullin (dec) c 3. Serv Can 06-28, R S Paul's Schenectady NY 28-41, R Chr Duanesburg NY 41-50*

DIAZ, JOSUÉ (Mex) Apartado Postal 1399, Correo Mayor, Guadalajara, Jalisco, Mexico Retired 57-. b Tlajomulco 8 Sep 84 s Rufino Diaz & Emilia (Guevara). Ninguna Sch, S Andr Sem 16. D Mar 17 Bp Aves P Apr 27 Bp Creighton. San Sebastian el Grande Mex 16-26, San Martin de las Flores Mex 26-41, San Francisco de Asis Zoquipan & San Juan Cosala Mssns 44-57, Los Puestos & Tatepozeo Mssns 50-57*

DIBBLE, CHARLES RALPH (WM) Howe Milit Sch, Howe, Ind Staff Howe Milit Sch 61-. b Kalamazoo Mich 27 Aug 14 s Charles Lemuel Dibble & Louise P (Greene). Howe Milit Sch, Kalamazoo Coll BA 36, Nash. D Jul 52 P Feb 53 Bp Whittemore. m 25 Dec 39 Betty Moses c 3. Vic S Mark's Mssn Paw Paw Mich 52-53, R S John's Sturgis Mich 53-58, P-in-c S Greg Muskegon Mich 58-61. Secy Exec Coun 56-59, Com on Cans 55-60, Stndg Com 57-60, Chrmn Dept Prom 58. Bd Trust Howe Milit Sch 55-

DIBBLE, STEPHEN JESSE (LI) 193 Autumn Av, Brooklyn 8, NY R Transfig & S Lydia's 58-. b Sanitaria Springs NY 23 Nov 23 s Harry Glen Dibble & Lucy Adella (Callender). HS Colesville NY, UNC, Ad BA, Nash BD 53. D Apr 53 Bp DeWolfe P Oct 53 Bp Bloy for LI. Asst Ascen Sierra Madre Cal 53-55, Novitiate OSF 56-57

di BRANDI, HERMAN ALFONSO (Md) S James' Ch, Mt Airy, Md R S Jas & S Paul's Ch 59-. b Frederick Md 6 Oct 21 s P Herman di Brandi & Iva Jane (Smith). HS Frederick, Oxf 45, U Md BA 49, GTS STB 52, Cath U RGS Braz. D June 52 Bp N C Powell P Feb 53 Bp Melcher. m 5 Jul 52 Aphrodite Vaciliou c 3. Chapl Southern Cross Sch Porto Alegre RGS Brazil 52-59, Prof Sem Brazil 52-57. Publ Hymnal & Acolytes' Guide in Portuguese

DICE, OWEN JOHN (NwT) 1421 E Buckley, Brownfield, Tex Vic Gd Shpd Brownfield S Luke's Levelland & S John's Lamesa

59-. b Highland Park Mich 19 Jan 27 s Owen Judson Dice & Nellie Kathleen (Gunn). HS Detroit, Wayne AB 54, ETSSw BD 59. D June 59 P Dec 59 Bp Quarterman. m 23 June 51 Nancy Wilkinson

DICK, JAMES McDOWELL (NC) 21 So McDowell, Raleigh, NC R Gd Shpd 35-. b Sumter SC 19 Aug 99 s James McDowell Dick & Margaret (Fraser). HS Sumter, Presby Coll SC BA 22 DD 56, U So BD 26. D June 26 P June 27 Bp Guerry. m June 29 Elizabeth Young c 2. R Chr Pulaski Va 28-35. Pres Stndg Com NC, Mem Dioc Exec Coun 51, Trust S Mary's Sch & S Aug Coll 45-51, Bd Regents U So, Dep Gen Conv 49, 52*

DICKERSON, ROBERT TALBOT (Ia) 428 28th, Des Moines 12, Ia Asst R S Paul's 60-. b Wilmington Del 28 Jan 99 s Augustus Dumont Dickerson & Mary Ina (Hurd). HS Wilmington, S Steph BA 23, GTS STB 28. D Nov 28 P May 29 Bp R E Campbell for NY. m 22 Apr 33 Elizabeth Lovejoy Baker c 3. Archd & Treas Mssy Dist Liberia WA 28-35, Prin S John's Sch Cape Mt Lib 30-35, LocTen Gr & S Peter's Ch Baltimore 36, P-in-c S Sim of Cyrene Woodlawn Cincinnati O 36-37, P-in-c Holy Trin Oxford O & Chapl Epis Stdts Miami U & Western Coll 37-44, R Our Sav Chapl Home & Hosp & Epis Chapl JHU Baltimore Md 44-47, R S John's Clinton Ia 47-57, Vic S Steph Newton & S Paul's Stdt Cntr Grinnell Coll Ia 57-60. Chrmn Exam Chapls 47-, Del Angl Congr 54

DICKEY, CHARLES PREWITT (Cal) 415 El Camino Real, Burlingame, Cal Asst S Paul's 61-. b Oakland Cal 19 Jan 29 s Walter Dickey & Christine (Prewitt). HS Oakland, U Cal AB 51 MA 54, CDSP BD 61. D June 61 Bp Pike. m 15 Mar 59 Helen Williamson. Instr Speech Hartwell Coll 55-57 Stan U 57-59

DICKEY, ROBERT WILLIAM Jr (Wyo) Sundance, Wyo Vic Gd Shpd Sundance & S John's Upton 60-. b Lexington Va 15 Apr 32 s Robert William Dickey & Elizabeth (Drury). Woodberry Forest Sch Va, Duke BA 56, VTS BD 60. D May 60 Bp Mosley P Nov 60 Bp Hunter. m 22 June 57 Carolyn Weimer c 2. USN 52-54. Advtsg 56-58*

DICKIN, EDWARD CECIL (Wyo) Box 505, Jackson, Wyo Vic S John's Jackson & Transfig Chap Moose 58-. b Toronto Ont Can 22 Sep 05 s Edward Robinson Dickin & Elsie Mary (Chapman). HS Athens, Wyc 44. D May 44 Archbp of Toronto P Oct 44 Bp of Athabasca, Rec Oct 48. m (1) Daisy Elizabeth McIntyre (dec) c 1, (2) 24 Apr 51 Irma Winifred (Ward) Lancaster c 1. Serv Can 44-48. R S Jas Lewistown Mont 48-51, Asst Min All SS Detroit Mich 51-53, R S Peter's Tecumseh Mich 53-58. Auth arts Ch mags

DICKINS, CURTIS HOYT (NY) 724 Bon Air, La Jolla, Cal Retired 34-. b Brookfield Center Conn 24 Jul 65 s Samuel Francis Dickins & Kathryn (Elwood). Tufts STD 28, Tufts Theol Sem. D Sep 05 P Dec 05 Bp Niles. m (1) 17 Jul 94 Olive Springer Cochrane (dec) c 3, (2) 10 June 50 Marguerite Calverd. Chapl USN 31 yrs, Retired as Dean Chapl Corps & Chief of Chapls USN 29, R S Geo Newburgh NY 29-34 R Emerit same 34-. Mem Conn Gen Assem 42-47, Mem Masonic bodies, Mem AL, Mem SAR, Mem Milit Order For Wars, Life Mem Royal Geog Soc. Publ Ch Service Book with Hymns for US Navy*

DICKINSON, ALBERT HUGH (Del) 604 So Central Av, Laurel, Del R S Phil 60-. b Wilmington Del 1 Apr 34 s Albert Hughes Dickinson & Margaret Elisabeth (Smith). HS Wilmington, Trin AB 55, ETS BD 58. D May 58 P June 59 Bp Mosley. m 29 Aug 56 Sandra Lynne Craig c 2. Cur Old S Jas Stanton Del 58-60

DICKINSON, HUGH WENTWORTH Died 22 June 60. For data see 59 Edition

DICKMAN, JOHN FREDERICK (SF) Box 747, Newberry, Fla Non-par 59-. b Carlrus Fla 9 Oct 26 s Burton S Dickman & Louise (Calhoun). HS Lake Wales Fla, U So BA 49, GTS STB 52, U Fla. D June 52 Bp Bram P Feb 53 Bp Louttit. Cur S Mart NYC 52-54, Vic S Luke's Cathd Orlando Fla 54, Vic S John Bapt Orlando Fla 54-59*

DICKSON, ALEX DOCKERY Jr (Miss) Box 276, Rolling Fork, Miss In-c Chap Cross Rolling Fork & S Paul's Hollandale 58-. b Alligator Miss 9 Sep 26 s Alex Dockery Dickson & Georgie Maud (Wicks). HS Cleveland Miss, U Miss BBA 49, U So GD 58. D May 58 P Dec 58 Bp D M Gray. m 7 Oct 48 Charlotte Nell Perkins c 3

DICKSON, ELTON ROBERT Jr (CNY) 205 Riverview Pkwy No, Rome, NY Asst Min Zion 60-. b Binghamton NY 4 Apr 29 s Elton Robert Dickson & Florence Marie (Stevens). Lakemont Acad NY, Harpur Coll BA 52, ETS STB 57. D June 57 Bp Higley P June 58 Bp Peabody. m 11 June 55 Johanna C Hilgers c 2. Mssy-in-c Trin Camden & S Jas Cleveland NY 57-60. Chrmn Migrant Wk Com CNY

DICKSON, JOSEPH SAMUEL (Mich) 98 McLean Av, Highland Park 3, Mich R S Jos Detroit 57-. b Belfast Irel 20 Jul 14 s Rev John Trew Dickson & Margaret Morton (McClelland). HS Barrington RI, Denison U BA 40, Oberlin Theol Sch 40-42, Andover Newton Theol Sch 43, Bex 47. D Dec 47 P Nov 48 Bp Hobson. m 6 June 45 Phyllis Forbes Emery c 5. Min No Bapt Ch 43-47, Chapl USA 44-46. M-in-c S Luke's Granville O 47-48 R same 48-50, Vic Ascen Ontonagon S Mark's Ewen & S Dav Sidnaw Mich 50-51, R S Steph Escanaba & Trin Gladstone Mich 51-57

DICKSON, MARKHAM ALLEN (La) 4825 Camellia La, Shreveport, La Asst S Paul's & Vic S Jas 61-. b Shreveport La 10 June 22 s Claudius Markham Dickson & Marjorie Ross (Fields). S John's Milit Acad Wis, MIT BS 47, Cal Inst Tech MS 52. Perp D Aug 61 Bp G M Jones. m 4 Sep 43 Martha Margaret Shaffer c 4

†DICUS, Rt Rev RICHARD EARL 108 W French Pl, San Antonio 12, Tex Suffr Bp of WT 55-. b Jerome Ariz 1 Sep 10 s Matilda Elizabeth & Harry Everett Dicus. Phoenix Jr Coll, Hampden-Sidney, U So BA 36 BD 37 DD 56. D Jan 38 P Nov 38 Bp W Mitchell, Con Suffr Bp of WT 22 Jul 55. m 10 Sep 38 Mildred Dawson. Vic Gd Samar Mssn Phoenix Ariz 38-41, P-in-c S Andr Tucson Ariz 41-42, R S Paul's Batesville Ark 42-46, Vic Trin Searcy Ark 44-46, LocTen S Thos Los Angeles 46, R Redeem Eagle Pass Tex 46-55, P-in-c Holy Trin Mssn Carrizo Springs Tex 46-53. Dep Gen Conv 49. Chrmn Dept Chr Educ WT 48-50, Mem Stndg Com 51-54*

DIEHL, JOHN HENRY III (Be) 309 No 2nd, Lehighton, Pa D-in-c All SS 61-. b Lancaster Pa 21 Apr 33 s William Harold Diehl & Gertrude Mae (Bender). Lebanon Sch Pa, W&M, W&J AB, VTS BD. D June 61 Bp Warnecke. Org-Choir-Mstr S Thos Canonsburg Pa

DIETRICH, WILLIAM JOHN Jr Died 24 Jan 60. For data see 59 Edition

DIFFENBAUGH, ANTHONY GOOD (SVa) 5452 Poplar Hall Dr, Norfolk, Va R S Peter's 59-. b Lancaster Pa 14 Oct 20 s Guy Linton Diffenbaugh & Dorothy Elizabeth (Good). HS Tallahassee Fla, U So BA 42 BD 49. D Feb 49 P Dec 49 Bp Juhan. m 11 June 42 Nena Hope Yon c 3. R S Sim on-the-Sound Ft Walton & S Andr by-the-Sea Destin Fla 49-51, R S Paul's New Orleans La 51-53, R Emm Olathe Kan 57-59. VP Norfolk Epis Ch Coun

DIGGS, THOMAS TUCKER (RI) 1956 Main Rd, Tiverton, RI R Holy Trin 59-. b Richmond Va 19 May 34 s John Roger Diggs & Dorothy Farrington (Chesnut). HS Evanston Ill, U Miami BBA 56, VTS BD 59. D Nov 59 Bp Street P June 60 Bp Higgins. m 10 June 59 Dorie Rae Reuther

DIGNAM, FRANK PHILIP (LA) Box 695, Yorktown, Tex P-in-c Gd Shpd George West 61-. b San Francisco 11 June 19 s Sylvester Dignam & Lucille Olive (Martin). HS San Mateo, San Francisco St BA 42, CDSP BD 45. D Sep 44 Bp Block P June 45 Bp Sanford. m 3 Sep 44 Phyllis Ruth Nelson c 2. Asst Min S Luke's San Francisco 44-45, R S Andr Oakland Cal 46-50, Vic Chr Oswego Ore 50-54, R S Athan Los Angeles 54-57, R Holy Trin Covina Cal 57-60*

DILLARD, STARKE SPOTSWOOD Jr (NC) 614 So 2nd, Smithfield, NC R S Paul's 60-. b Charlotte NC 4 Apr 28 s Starke Spotswood Dillard & Alice Gertrude (Walker). HS Greensboro NC, U NC BA 49, VTS BD 53. D June 53 Bp Baker P Oct 54 Bp Penick. m 1 Sep 51 Angela Weir Hamer c 2. M-in-c S Matt Salisbury NC 53-55, Chapl USAF 55-60

DILLE, RALPH EDGAR (Ind) 8339 Lick Creek Blvd, Indianapolis, Ind R S Matt 55-. b Fond-du-Lac Wis 14 Mar 14 s Curtis Hilliard Dille & Emma Wilhemena Amelia (Fritz). HS Fond-du-Lac, Carroll Coll BA 43, Nash 43. D Jan 42 P Dec 42 Bp Ivins. m 21 June 43 Lucille Violet Elger c 4. Cur S Matt & S Andr Chs Kenosha Wis 43-44, R S Mark's So Milwaukee Wis 44-47, R Holy Cross Houston Tex 47-50, R S Mary's Bellville Tex 50-55

DILLEY, JOHN SIRCOULOMB (SO) 722 2nd, Marietta, O R S Luke's 58-. b Cleveland O 9 Dec 28 s Russell Daniel Dilley & Edmere Marsteller (Sircoulomb). HS E Cleveland, Ken BA 52, Bex BD 55. D May 55 Bp Crittenden for Minn P Dec 55 Bp Keeler. m 30 Apr 49 Frances Ann Forward c 5. Asst Chr St Paul Minn 55-57. Chapl Macalester Coll Cant Club 57, Chapl Marietta Coll Cant Club 58-

DILLINGER, JAMES EDWARD (Ok) 509 E Oak, Cushing, Okla R S Alban's 60-. b Cassville Mo 14 Nov 27 s Emil Dillinger & Olive (Turner). Okla Bapt U BA 52, ETSSw BD 58. D Apr 58 P Nov 58 Bp C Powell. m 26 Nov 46 Betty Jean Bryant c 2. Vic S Paul's Holdenville & S Mark's Seminole Okla 58-60

DILLON, DAVID JOHN Jr (SF) 1301 SW 2nd, Miami 35, Fla Asst Holy Comf 60-. b Brackenridge Pa 7 Apr 20 s David John Dillon & Helen Beatrice (Heil). HS Pittsburgh Pa, Pa St U BS 46, GTS 56. D Oct 56 Bp W S Thomas P June 57 Bp Pardue. In-c Trin Monessen 56-60 & Gd Samar Liberty Borough McKeesport Pa 59-60

DIMAN, EZRA SAMPSON III (Ph) Box 3167, Manila, Philippines Sub-Dean S Andr Theol Sem 59-. b New Bedford Mass 3 Aug 05 s Ezra Diman & Jennie Maria (Rogers). Phil Acad Andover, Trin BA 31, GTS 44 STB 59. D May 44 Bp R E Campbell for FL P Dec 44 Bp Sturtevant. m 30 Aug 34 Graal A Herrick c 2. Lay-Mssy Dist Ph 31-41, P-in-c S Mark's Waupaca Wis 44-45, Mssn S Mary Virg Sagada Mt Prov Philippines 45-57, Instr S Andr Theol Sem Manila 57-59

DIMMICK, ARTHUR BRYANT (SF) 704 Steele Av, South Daytona, Fla Retired 60-. b US Consular Residence Barbados BWI 22 Jan 92 s Edward Augustus Dimmick & Josephine Maria (Dodge). HS Newburyport Mass, S Steph BA 17, Nash 20. D Nov 19 Bp Weller for Mil P May 20 Bp Webb. m 23 Nov 42 Margaret Elisebeth Boyden c 2. D-in-c S Peter's West Allis Wis 19-20 R same 20, P-in-c S Edm Milwaukee Wis 20-21, P-in-c Gr Menomonie Wis 21-22, Cur S Steph Providence RI 22-27, R S Paul's Key West Fla 27-44, P-in-c S Peter's Key West Fla 32-42, LocTen S Mark's Waterville Me 44-45, LocTen S Paul's Portland Me 45-46, P-in-c S John's Mauston S Mary's Tomah & S John's Sparta Wis 46-48, Vic Penobscot Mssns Winn Me 48-52, Vic S Mark's Haines City Fla 52-56, In-c Gr Port Orange & S Tim Daytona Beach Fla 56-60*

DIMMICK, WILLIAM ARTHUR (Tenn) 692 Poplar Av, Memphis 5, Tenn Can S Mary's Cathd 60-. b Paducah Ky 7 Oct 19 s

James Oscar Dimmick & Annis (Crouch). HS Paducah, Berea Coll BA 46, Ya BD 49, U So, Geo Peabody Coll MA 55. D Mar 55 Bp Barth P Oct 55 Bp Vander Horst. P-in-c S Phil Nashville Tenn 55-60

DINEGAR, ROBERT HUDSON (NMex) 2317 46th, Los Alamos, NMex Cur Trin 59-. b NYC 18 Dec 21 s Robert H F Dinegar & Carrie Fulton (Hudson). Trin Sch NY, Cor AB 42, Col AM 48 PhD 51. Perp D Dec 59 Bp C J Kinsolving. m 11 Jul 42 Ann Elizabeth Knolle c 3

DINGLE, JOHN HAUSMANN (NY) 2412 No 6th, Philadelphia, Pa Cur Chr Franklinville Phila 60-. b Runnemede NJ 24 Jan 21. HS Camden NJ, U Pa, Rut, NYU, GTS. D Mar 56 P Dec 56 Bp Washburn. m 27 Apr 42 Hazel Pettus c 2. Asst Trin Montclair NJ 56, Vic S Aug Yonkers & S Fran Elmsford NY 57-58, R Crucif Phila Pa 58-59

DINKEL, JOHN ROBERT (Minn) 5919 Oxford, Minneapolis 16, Minn Asst to R S Matt 59-. b Charles City Ia 14 June 09 s Charles Fredrick Dinkel & Carrie E (Clark). HS Charles City, U Minn BBA 32. Perp D Apr 57 Bp H H Kellogg. m 26 June 37 Olive T Arness c 1. Min All SS Minneapolis Minn 57-59

DI PAOLA, JOSEPH (Tex) 1072 No Bowie, Jasper, Tex M-in-c Trin 61-. b New Orleans La 11 Oct 30 s Paul Di Paola & Johanna (Piconne). HS Birmingham Ala, B'ham-So, U Houston BA 58, ETSSw BD 61. D May 61 Bp Hines. m 20 Aug 55 Betty Jo Lambert c 1. USN 50-54

DIPLOCK, LLEWELLYN OSWALD (Me) Brunswick, Me R S Paul's 61-. b Camden Me 19 Oct 07 s Edwin C Diplock & Lillian (Young). HS Camden, Trin BA 29, GTS 32 STB 47. D Apr 32 P Dec 32 Bp B Brewster. m 29 Aug 32 Marion Elizabeth Winchenbach c 3. D&P-in-c S Barn Rumford Me 32-34, R S Alban's So Portland Me 34-37, Jr Can S Luke's Cathd Portland Me 37-39, R Chr Yonkers NY 39-50, R Chr Williamsport Pa 50-61. Stndg Com Har 52-61, Dep Gen Conv 52-58

di PRETORO, JOSEPH ALAN (A) 27 River, Sidney, NY R S Paul's 59-. b Brooklyn NY 21 Jan 17 s Joseph Anthony di Pretoro & Dorothea Bouvard (Smith). HS Richmond Hill NY, NYU BA 38 MA 46, Nash BD 41. D June 41 P Feb 42 Bp Stires. m 13 Nov 41 Martha Ellen Ryder c 4. Asst Chr Bellport LI 41, P-in-c S Andr Belle Harbor LI 41-43, P-in-c S Dav Cambria Hghts LI 43-45, R S Mary's Lake Luzerne & P-in-c S Chris North Creek & S Barbara's Tahawus NY 46-48, P-in-c S Peter's Brushton S Thos Lawrenceville S Paul's Ft Covington & S John's-by-the-Lake Merrill NY 48-50, Vic S Alban's Albany NY 50, Can All SS Cathd Albany NY 50-59 Hon Can same 59-. Chapl Albany Hosps & Co Jail

DiRADDO, JOSEPH ANDREW (SC) 423 Rosewood Dr, Florence, SC R All SS 60-. b Camden NJ 11 Sep 29 s Nicholas Anthony DiRaddo & Florence Alberta (Grant). HS Camden, U Pa BA 51, GTS STB 54. D May 54 Bp Gardner P Nov 54 Bp Banyard. m 15 Jul 54 Mary Goode Geer c 3. Vic S Andr Linden NJ 54-57, Asst S John's Florence SC 57-58, In-c All SS Florence SC 58-60. Dioc Yth Advsr SC 60-. Bd Trust Ch Hm for Children York SC 58-, Bd S Mary's Jr Coll 59-

DIRKS, JOHN ARMSTRONG Jr (Ol) Box 525, Friday Harbor, Wash Vic S Dav Mssn 61-. b New London Conn 11 Oct 30 s John Armstrong Dirks & Dorothy Virginia (Cooper). HS Piedmont Cal, U Cal AB 53, U So GD 60. D Dec 60 Bp W F Lewis. m 22 Mar 59 Mary Alice Rusk c 1. Cur S John's Seattle Wash 60-61

DI SANO, CARMELO (NY) 311 Stanley Av, Brighton Hts, Staten Island, NY Retired 52-. b Castiglione Italy 3 Feb 75 s Giuseppe Di Sano & Rosaria (DeCerto). Sem Asciensis Epis Acireale Italy, Gregorian U Rome STD 99, Uff Chavalier Crown of Italy 20. D June 97 Roman Ch, Rec Dec 07, P Dec 07 Bp Greer. m 3 Feb 09 Marie Levato c 4. In-c S Ambr Mssn NYC 05-12, Sum Chap New Dorp SI 14-17, Vic Holy Redeem & Prince of Peace Mssn Richmond NY 12-52. Chapl NYC Civil Defense 41-. Contrib "The Cross" semi-monthly mag Ital & Engl 10-25, "The Sentinell" monthly mag Ed by fellowship of Ital Priests in Epis Ch US. Auth "The History of the Catacombe in Rome Italy," "The History of the Episcopal Church in America," many rel tracts, 5 rel dramas

DI SANO, LORENZO Died 23 Jan 60. For data see 59 Edition

DISSELL, ROGER GEER (Cal) 2085 Sacramento, San Francisco 9, Cal Asst S Fran & Chapl SF St & City Colls 59-. b Hartford Conn 16 June 24 s Edward Everett Dissell & Dorothy (Geer). Loomis Sch Conn, Trin, Ya BS 45, ETS, UTS BD 55. D June 51 Bp W H Gray P May 52 Bp Hatch. Cur S Luke's Darien Conn 51-52, Chapl USNR 52-54, Asst S Marg NYC 54-55, R Bp Seabury Meml Ch Groton Conn 55-59

DITTMAR, FREDERIC EMERSON (LA) 4525½ Franklin Av, Los Angeles 27, Cal Retired 52-. b Dayton O 10 Feb 09 s Albert Dittmar & Mary May (Taylor). UCLA BA 41, SWTS BD 44. D Jan 44 P Jul 44 Bp Stevens. Vic S Geo Mssn Hawthorne & Holy Nativ Mssn Los Angeles Cal 44-45, R Epiph Los Angeles Cal 45-52. Pub Rela Dir S Paul's Cathd Los Angeles 39-41, Juvenile Case wkr Epis City Mssn Soc Los Angeles 38-39, Asst Supt Lawrence Hall for Boys Chicago 42-44. Publ "Beyond Ourselves"

DITTMAR, HENRY GUSTAV (LA) Box 328, Redlands, Cal Cur Trin 60-, Prof Hist Redlands U 48-. b Cologne Ger 7 Mar 13 s Julius Bernard Henry Dittmar & Meta Witt (Simon). Gymn Bad Godesburg Berlin, High Sch Politics Berlin, U Vienna, U Breslau, U Bonn PhD, U London. D June 60 P Mar 61 Bp Eloy. m 22 Oct 53 Elizabeth A (White) Stith. Chf Trng Off Censorship Br G-2 Eur Cmnd USA, Asst Mstr Raynes Park Sch Eng. Auth "Anglo-German Relations, 1898/99" & num arts

DITTON, THOM ALFRED BELCHER (Neb) 1655 9th, Gering, Neb In Eng 60-. b Tuckahoe Va 1 Oct 97 s John Wulf Granville Belcher-Ditton & Elizabeth Jane (Langley-Russell). Gatehouse Coll Surrey Eng, Camb, Theol Sch Neb. D June 48 P Dec 48 Bp Brinker. m 31 May 35 Lucile Alice Bauer c 3. LayR Chr Sidney & S Hilda's Kimball Neb 47-48 M-in-c same 48-49, Vic S Tim Mssn Gering Neb 48-49, P-in-c Holy Apos Mitchell Neb 48-54, R S Tim Gering Neb 49-60, P-in-c S Marg Bayard Neb 55-60. Publ mag fiction & arts 29-36, For corres & syn newspapers*

DIX, JAMES MELVIN (C) 374 Delaware Av, Oakmont, Pa R S Thos 61-. b Beloit Wis 30 Oct 33 s Lyle Elden Dix & Mildred Bernice (Allen). HS Beloit, Beloit Coll BA 55, SWTS BD 58. D June 58 P Dec 58 Bp Burrill. m 28 Aug 54 Sarah Louise McLean c 2. Cur Holy Spirit Lake Forrest Ill 58-61

DIXON, EUGENE CHARLES (Conn) Hunting Lodge Rd, Storrs, Conn Vic S Mark's Chap & Epis Chapl U Conn 59-. b Kingsville Tex 22 Sep 25 s Charles Andrew Dixon & Fannie Florence (Nolen). HS Corpus Christi Tex, U Tex BA 51, Berk STB 54, S Aug Coll Canterbury. D June 54 Bp C A Mason P Dec 54 Bp Harte. m 22 Feb 55 Corrine Marie Torrey c 1. P-in-c S Thos Ennis Tex 54-55, P-in-c S Paul's Waxahachie Tex 54-56, Vic S Jos Grand Prairie Tex 56-59. Stwdshp Com Dal 54-55, T&C Com Dal 55-56, AF Com Dal 57-59, Dioc Canterbury Advsr Conn 60-, Dioc Co-ordntr Coll Wk Conn 61-, Dioc Coll Wk Rep Prov 1 60-. Civ Chapl USNAS 56-59*

DIXON, HUMPHREY CAMPBELL (C) c/o Dio of C, 65 E Huron, Chicago 11, Ill Retired 61-. b Edinburgh Scotl 18 June 03 s Humphrey Campbell Dixon & Catherine Earle (Walker). HS Chicago, Chi PhB 25, Div Sch Chi 28. D May 27 P June 28 Bp Griswold. Field Secy Bro S Andr 22-26, D-in-c S Ign Antioch & S Andr Grayslake Ill 27 P-in-c same 28-29, DRE & Gen Mssy Dio Ky 29-30, R S Steph & Chapl Ch Home Louisville Ky 30-43, R S Paul's Louisville Ky 43-45, Asst S John's Detroit 45-46, Epiph Chicago 46-47, P-in-c S Thos Morris Ill 48-51, R S Andr Grand Ridge Ill 47-55, R Chr Ottawa Ill 52-56, Vic Gr New Lenox & S Paul's Manhattan Ill 56-61*

DIXON, JOSEPH JACOB (EO) Nel-Dix Farm, Litchfield, Minn Retired 43-. b Chippewa Falls Wis 28 Jul 86 s Walter Daniel Dixon & Ernestine Marie Jeanette (Mursy). Pub Schs Milwaukee, Nash 12. D June 11 P May 12 Bp Webb. m 12 Joan Kelley c 1. R Holy Trin Callaway Neb, RurD Alliance Neb 19-23, RurD The Big Horn Dnry 23-24, R S Barth Bemidji Minn 24-26, R Chr Chippewa Falls Wis 26-36, S Mark's Hood River Ore 36-40. Chapl (Maj) USA 40-43. Sgt Inf USA 18*

DIXON, LEONARD DAVID (LA) 117 No 17th, Santa Paula, Cal R S Paul's 59-. b Victoria BC 8 Oct 13 s Charles William Dixon & Annie Maud (Bagg). Angl Theol Coll Vancouver BD LTh 43. D May 43 Bp of BC P May 44 Bp of New Westminster, Rec Nov 45. m 19 Nov 43 Stella Rosetta Davey c 3. Serv Can 43-45. Mssy-in-c S Andr Prineville S Mark's Madras & S Peter's Cross Keys Ore 45-51, R S Jas Sonora Cal 51-59

DIXON, MICHAEL RONALD (Neb) Box 467, No Main, Valentine, Neb Vic S John's Valentine-Cody & S Mary's Bassett 61-. b Blair Neb 10 Sep 36 s Gifford Lyle Dixon & Lila (Carrigan). HS Blair, Doane Coll BA 58, SWTS 61. D May 61 Bp Brinker. m 27 May 61 Lois Shirley McConnell

DIXON, ROBERT KEITH (N'k) 39 Woodland Av, Summit, NJ Cur Calv 61-. b Albany NY 8 Aug 36 s Harry W Dixon & Rebekah (Cooper). HS Delmar NY, Ham BA 58, GTS STB 61. D June 61 Bp L Stark. m 8 Jul 61 Linda Carol Silance

DIXON, THOMAS ALEXANDER (Ind) 1823 Bundy Av, New Castle, Ind R S Jas 58-. b Gateshead Eng 4 Sep 03 s John Dixon & Anna Isabel (Simpson). HS So Milwaukee, Nash 31. D May 30 P June 31 Bp White. m 24 May 32 Elizabeth Naomi Pritchard c 1. P-in-c S Andr Carbondale Ill 31-35, P-in-c S Paul's Carlinville Ill 35-42, R S Jas Vincennes Ind 42-53, Vic S John's Washington Ind 42-58. Chrmn Dept Chr Educ Sp 39-42 same Ind 58-, Dir Dioc Yth Camp Sp 40-42 same Ind 45-51, Exam Chapl Ind 49-59, Dioc Coun Ind 47-58, Group Life Lab Staff 57-61, Dep Gen Conv 61

DOANE, GILBERT HARRY (Mil) 1111 Grant, Madison 5, Wis Asst Gr 51-. b Fairfield Vt 28 Jan 97 s Harry Harvey Doane & Charlotte Maude (Gilbert). HS Springfield Vt, Colg BA 18, Nash LLD 55. D Sep 43 Bp Ivins P Jan 56 Bp Hallock. m 23 June 23 Susan Howland Sherman c 2. Asst S Andr Shrivenham Berks Eng 44, Capt USA 43-45, Assoc S Andr Madison Wis 43 & 45-51. Dir Librs U Wis 37-56, U Archivist U Wis 57-, Hstgr Mil 56-. Auth "The Legend of the Book," "Searching for Your Ancestors," "On Collecting Bookplates," "Grace Episcopal Church, Madison, Wisconsin: A History." Ed "The Librarians' Conference of 1853." Contrib Ch & secular journs

DOBBIN, HUGH ALEXANDER (WNC) Rt 5, Box 400, Lenoir, NC Retired-. b Todd NC 13 Apr 66 s Hugh Alexander Dobbin & Margaret (Lippard). A&E Coll Raleigh NC. D Jul 07 P Aug 09 Bp Horner. m 89 Emma Alice Miller*

DOBBINS, CHARLES JOSEPH (Tex) 6122 Kuldell Dr, Houston 36, Tex R Epiph 60-. b Orange Tex 8 Oct 28 s Rev Joseph Burford Dobbins & Mary Louise (Maltas). HS Temple Tex, U So BA 50, VTS BD 53. D Jul 53 P June 54 Bp Quin. m 30 Aug 52 Mary Anne White c 1. D-in-c Adv Beaumont Tex & Stdt Chapl Lamar Tech 53-54, P-in-c Trin Port Neches Tex 53-57, Vic Epiph Houston Tex 57-60

DOBBINS, JOSEPH BURFORD (Tex) 1306 No 5th, Temple, Tex R Chr 30-. b Worcester Mass 31 Jul 98 s Joseph Dobbins & Alice (Burford). Tchrs Coll Greeley Colo, Sea Div Sch, S John's Coll BA 23. D Jan 23 Bp Ingley P Oct 23 Bp I P Johnson. m 14 May 24 Mary L Maltas c 1. P-in-c S John's Mssn Pueblo Colo 23-24, R S Thos Norton Kan 24, S Steph Sherman Tex 24-29, Chr Meml El Reno Okla 29-30

DOBSON, THOMAS EVAN (Ol) 309 W "W," Tumwater, Wash Cur S John's 60-. b Renton Wash 2 Dec 33 s Thomas Sutherland Dobson & Eleanor Margret (Thomas). HS Renton, U Wash BA 56, GTS, CDSP BD 60. D June 60 P Mar 61 Bp W F Lewis. m 21 Dec 59 Marylyn Ann Heggie c 1. Exec Secy Soc S Nicolas, Dept CSR Ol. Ed Bulletin Soc S Nicolas

DOBYNS, LESTER L (Mich) Lone Pine Rd, Bloomfield Hills, Mich Asst Chr Cranbrook 56-. b Stigler Okla 8 May 11 s Harry C Dobyns & Grace (Magers). HS Stigler, Col MA 37, VTS BD 55. D Mar 55 Bp Emrich P Oct 55 Bp Heistand for Mich. m 24 June 39 Barbara Mary Johnston c 2. Exec Dir U Chr Assn Pa St Coll 55-56

DODD, NEAL (LA) 1721½ No Sycamore Av, Hollywood 28, Cal Retired 52-. b Ft Madison Ia 6 Sep 79 s Hyempsal Williams Dodd & Ada Mary (Neal). Nash 03-04 & 06-07 DD 42, GTS 04-05. D Jan 07 P Jul 07 Bp Webb. m (1) 7 Apr 15 Lila Elise Weaver (dec) c 1, (2) 30 Oct 54 Martha Ann Collins. Mssy Beaver Dam & Fox Lake Wis 07-08, Ch S Mary Virg San Francisco 08-09, Chapl Metrop Hosp & Wk House Blackwell's Is NYC 09-11, Adv San Francisco 11-14, S John's Petaluma Cal 14-18, R S Mary-of-the-Ang Hollywood Cal 18-52 R Emerit same 52-

DODD, ROLLIN (NY) 88 S Nicholas Av, NY 26, NY Retired 50-. b Springfield Ill 30 Sep 78 s William Thomas Dodd & Millesa (Inslee). Whit Coll BS 06, GTS 09, Col MA 17, Tchrs Coll MRelEd 17. D June 09 P Feb 10 Bp Morrison. m 7 Jul 17 Jessie H Beaujon (dec). Mssy Two Harbors Minn 09-10, R S Jas Ridgefield & Chap Nativ Fairview NJ 10-14, R S Alban's Brooklyn NY 14-16, Cur Transfig NYC 16-17, Cur S Agn Trin Par NYC 17-29, R All Souls' NYC 29-50 R Emerit same 50-

DODD, VALENTINE RICHARD (Cal) 739 Miramar Av, San Francisco 12, Cal Perp D S John's, Asst Min Trin & Epis Chapl San Francisco Gen Hosp 60-. b Hong Kong 4 Mar 17 s John Valentine Dodd & Hannah (Chaney). Dioc HS Hong Kong, City Coll of San Francisco AA 58. Perp D Dec 60 Bp Pike

DODGE, STANLEY DALTON (Mich) 1547 Washtenaw Av, Ann Arbor, Mich Non-par 55-. b NYC 23 Oct 97 s Richard Elwood Dodge & Stella Pomeroy (Dalton). Gunnery Sch, Chi MS 22 PhD 26. D Dec 54 Bp Crowley P Jul 55 Bp Emrich. m 26 June 37 Caroline Gay Wilgus. Prof U Mich. Asst S Andr Ann Arbor Mich 54*

DODSON, THOMAS ALBERT (LI) 85 Greenway So, Forest Hills 75, NY Asst S Luke's 60-. b Los Angeles Cal 19 Nov 25 s Thomas Albert Dodson & Mary Jane (Chitwood). HS Memphis Tenn, U So BA 49, Mercer Sch Theol LI 59. D Dec 59 P June 60 Bp DeWolfe

DODWELL, ROBERT JOHN (La) 715 Kirkman, Lake Charles, La Cur Gd Shpd 60-. b Houston Tex 17 Aug 34 s Basil Lawrence Dodwell & Ella Norrell (Leavell). HS Baton Rouge La, La St U BA 55, SWTS LTh 58. D June 58 Bp Noland P May 59 Bp G M Jones. Cur S Jas Alexandria La 58-60

DOERSAM, HARRY ARTHUR (Be) 808 Hill Top Dr, Clarks Summit, Pa R Epiph Glenburn 59-. b Saginaw Mich 4 Apr 28 s Harry Charles Doersam & Mary Ann (Howard). HS Saginaw, U Mich BA 50. VTS BD 53. D June 53 P June 54 Bp Emrich. m 11 Jul 53 Mary Tillard Smith c 2. Cur Chr Grosse Pointe Mich 53-55, Asst Chr Christiana Hundred Greenville Del 55-59

DOHERTY, RICHARD BRANSBY (SHB) 608 W 114th, NY 25, NY-. b Watertown SD 31 Jul 91 s Rev Richard Martin Doherty & Edith Janet Burnet (Burnand). Browns Coll Prep Pa, Sea BD 19, Carl BA 20, Harv Div Sch 21, NY Law Sch LLB 33. D Jan 19 Bp McIlwain P June 23 Bp Manning. Gr Pine Island Minn 19-20, Gr Grand Rapids Mich 20, S Peter's NYC 22-23, S Paul's Albany NY 23-24, Cur S Mich NY 24-25, Chr New Bern NC 25-26, Trin Miami Fla 26, S Luke's Scranton Pa 26, Cur Interces Chap Trin Par NYC 28-29, Asst S Geo NY 29-31*

DOING, ROBERT BURNS Jr (Conn) 831 Stafford Av, Forestville, Conn Vic S John's 56-. b Brooklyn NY 14 Dec 29 s Robert Burns Doing & Louisa Richardson (Whelpley). HS Garden City NY, Trin BA 51, GTS 54. D Apr 54 P Nov 54 Bp DeWolfe. m 4 Sep 54 Susan Shaw Wakeman c 3. Cur Trin Roslyn NY 54-56

†DOLL, Rt Rev HARRY LEE 105 W Monument, Baltimore 1, Md Bp Coadj of Md 58-. b Martinsburg WVa 31 Jul 03 s Harry Lee Doll & Millicent Scott (Jones). HS Martinsburg, U WVa, W&M, VTS BD 33 DD 45. D Oct 32 Bp Gravatt P June 33 Bp Strider, Con Suffr Bp of Md 24 May 55. m 11 Oct 33 Delia Francis Gould c 3. Asst R Epiph Wash DC 33-35, R Chr Alexandria Va 35-39, R Trin Houston Tex 39-42, R S Paul's Baltimore Md 42-55, Suffr Bp of Md 55-58. Chrmn Dept Chr Educ Tex 39-42, Chrmn Dept Mssns 40-42, Exec Bd 40-42, Stndg Com Md 45-55, Exec Coun 47-55, Chrmn Bd Chr Educ 49-55, VP Bd Trust Ch Home & Hosp 43-, Pres Bd Trust & Chapl S Paul's Sch for Boys 42-55, Pres Bd Trust Benevolent Soc City & County Baltimore 42-55, Dep Gen Conv 46-52 Mem Progr & Budget Com same, Pres Coun Chs & Chr Educ Md-Del 54-57

DOLS, WILLIAM LUDWIG Jr (Va) 104 No Galveston, Arlington 4, Va R S John's Glencarlyn 61-. b Baltimore Md 17 Apr 33 s William L Dols & Isobel (Walters). S Paul's Sch Balto, W&L AB 55, VTS BD 58. D June 58 Bp Doll P Jan 59 Bp N C Powell. m 7 Sep 57 Shirley Mae Spoerry c 2. Cur S Thos Garrison Forest Md 58-60

DONAGHY, WILLIAM ROBERT SOULE (Pa) c/o Post Chapel, Fort Belvoir, Va Chapl USA 43-. b Germantown Pa 23 May 09 s Thomas Donaghy & Elizabeth Caroline (Soule). HS Germantown, Tem BA 34, PDS BD 37. D May 37 P Dec 38 Bp Taitt. m 6 Nov 48 Barbara Temple Bourne c 2. Tchr Boys' Sch Anglo-Egyptian Sudan 37-38, Cur S Mary's Ardmore Pa 38-40, Cur S Peter's Phila 40-42, R S John's Lowell Mass 42-43

DONAHUE, RAY LAWRENCE (A) S Mary's Rectory, Downsville, NY R S Mary's Downsville & P-in-c S Marg Margaretville 56-. b Elmira NY 23 Feb 29 s James B Donahue & Laura S (Kluge). HS Horseheads NY, Hob BA 51, GTS STB 54. D June 54 Bp Barry P Dec 54 Bp Richards. Cur Trin Sharon Springs Gd Shpd Canajoharie Holy Cross Ft Plain & S Paul's W Middleburgh NY 54-56

DONALD, KENNETH (WNC) 417 Vance Av, Black Mountain, NC R S Jas 56-. b Fernie BC Can 16 Feb 21 s John Clinton Donald & Elizabeth Oliphant (Robertson). HS Asheville NC, NC St Coll, U So Cert, YaSSAS 55. D June 53 P Mar 54 Bp Carruthers. m 18 Jul 53 Mary Virginia Sturtevant c 3. D-in-c Prince Frederick's Ch Plantersville SC 53-54, R S Matt Ft Motte SC 53-56, R Epiph Eutawville SC 54-56. VChrmn Com Alcoholism SC 55-56

DONALDSON, JOHN WILLIAM (LA) 214 E Wilson, Costa Mesa, Cal Vic S John Div 59-. b Halifax Can 6 June 07 s Rev Lewis Johnstone Donaldson & Catherine Jan (Payzant). Halifax Acad, Dalhousie U BA 30, Wyc LTh 34. D May 34 Archbp of Nova Scotia P May 35 Bp of Athabasca, Rec Jul 50. m 14 Apr 36 Kathrine Elizabeth Hessey c 1. Serv Can 35-50. Vic S Jas Morenci-Clifton Ariz & All SS Safford 50-56, Vic S Luke's Fontana Cal 56-59

DONALDSON, THOMAS (E) "Bloomfield," Rt 4, Box 177, Easton, Md Retired 57-. b Elk Ridge Md 9 Feb 89 s Frederick Brune Donaldson & Sophie Augusta (Davis). Marston's Sch, Mt Vernon Coll Inst, GTS. D Feb 18 P Nov 19 Bp Murray. m June 20 Mary Randolph Harrison c 3. Vic Chap Redemp Baltimore 19-22, R Chr Easton Md 22-26, S Paul's Chillicothe O 26-28, R S Alban's Columbus O 28-39, R S Paul's Centreville Md 39-57*

DONEGAN, HAROLD HAND (Conn) 159 No Beacon, Hartford 5, Conn R S John's West Hartford 39-. b Derbyshire Eng 6 Feb 05 s Horace George Donegan & Pembroke (Hand). Miami U BA 27, ETS 27-28, Berk & Ya Div Schs 28-30, Berk BD 39. D Apr 30 P May 31 Bp Helfenstein. m June 32 Frances B Chamberlaine c 3. R Resurr Baltimore 31-34, R S Barth White Plains NY 34-39. Mem Soc Serv Cmssn NY 35-39, Dir NY Ch Mssn Help 36-39, Mem Westchester Co Bd Soc Agencies 37-39, Trust Widows' Home 39-, Dir Soc Increase Ministry 39-, Chapl Woman's Aid Soc Home Hartford 48-, Del Prov Syn 48, 50, Stndg Com 50-55. Alum Trust Berk 59-62

†DONEGAN, Rt Rev HORACE WILLIAM BADEN Synod House, Cathedral Hgts, NY 25, NY Bp of NY 50-. b Derbyshire Eng 17 May 00 s Horace George Donegan & Pembroke (Hand). S Steph, Oxf, ETS BD 27, NYU DD 40, Hob STD 48, GTS STD 49, U So DD 49, Trin DD 50, Nash DCL 56, Bard DD 57. D June 27 P May 28 Bp Slattery, Con Suffr Bp of NY 28 Oct 47. Asst All SS Worcester Mass 27-29, R Chr Baltimore 29-33, R S Jas NYC 33-47, Suffr Bp of NY 47-49, Bp Coadj of NY 49-50. Trust Cathd S John Div 39, Trust NYPE Pub Sch 38, Trust NY City Mssn Soc 38, Trust Fresh Air Assn S John-the-Div, Trust NY Soc Book Common Prayer, Ch Mssn Help, Com Rela w Can, Evang Com Fed Chs, Amer Prchr in Eng, VP Epis Actors Guild 34-, Mem Stndg Com 44-47, Dir NYARC 45-, Natl Coun 45-57, Dep Gen Conv 46, VP Seamen's Ch Inst 46-. Cmdr OBE, Great Cross of Serbian Ch, Off French Legion of Honor, Prel Order S John of Jerusalem*

DONNELL, JOHN CHRISTFIELD (LA) 546 So Norton Av, Los Angeles 5, Cal P-in-c S John's W Los Angeles 57-. b Sigourney Ia 16 Sep 83 s John Alexander Donnell & Susie (Hogan). HS Los Angeles, Trin Sch NYC, Hob BA 10, GTS 13. D May 13 Bp Greer P Dec 31 Bp Burch. m 17 Jan 16 Barbara E Wiley c 2. Asst S Geo NYC 13-14, R S Thos Newark NJ 14-24, Redeem Okmulgee Okla 24-28, Trin Orange & S Mary's Laguna Beach Cal 28-31, Vic S Jude's Burbank Cal 31-36, R Our Sav Los Angeles 36-57. Chapl Seamen's Ch Inst Los Angeles 31-36

DONNELLY, GEORGE PHINNEY (Md) 4711 Edmondson Av, Baltimore 29, Md Asst S Barth 58-. b Clinton Mass 15 May 21 s George Henry Donnelly & Maude (Phinney). HS Clinton, Trin ALB 48, ETS 51. D June 51 P Dec 51 Bp W A Lawrence. m 27 May 50 Muriel Faith White c 2. Cur Chr Needham Hgts & Chapl S Luke's Home Boston Mass 51-53, R S Barn Springfield Mass 53-58. Secy Dept Chr Educ 53-, Asst Secy Dioc Conv 57, Chrmn Ldrshp Trng Div Dept Chr Educ

DONNELLY, WILLIAM FRANCIS (FL) Box 211, Delafield, Wis Chapl S John's Milit Acad 59-. b Oskaloosa Ia 18 Apr 05 s William Francis Donnelly & Margaret (Kennedy). HS Oskaloosa, Penn Coll BA 29. D June 41 P Mar 42 Bp W B Roberts. m 1 Mar 30 Esther Woods c 3. P-in-c S Phil Mssn Dupree SD 42-43, R Emm Lancaster Wis 43-45, Asst Gr Madison Wis 45-49, Vic S Jas Mssn Mosinee Wis 49-51, R S John Bapt Wausau Wis 49-59. Dean Wis Valley Convoc 51-59, Mem Dioc Bd Trust 53-,

Mem Bp & Coun & Exec Bd 51-59, Del Prov Syn 53-54, Exam Chapl 57-, Eccles Crt 57-

DONOVAN, HARLOW PHELPS Jr (Mo) 3617 Bellerive, St Louis 11, Mo R S Paul's 58-. b St Louis Mo 20 Apr 21 s Harlow Phelps Donovan & Susan Mordecai (Yarnall). HS St Louis, Wash U, ETS STB 55. D June 55 P Dec 55 Bp Lichtenberger. m 19 Apr 47 Cara Byars Dawson c 2. USAF 42-46. Vic S Paul's Sikeston Mo 55-58. Dean E Convoc Mo 60-

DONOVAN, HERBERT ALCORN (Va) 713 Park, Charlottesville, Va R Chr & Chapl S Anne's Sch 39-. b Phila Pa s Thomas Jefferson Donovan & Jane Elizabeth (Alcorn). Br Prep Sch, Bard, Col, Liberia Coll MA, VTS 23 DD 58. D Feb 23 Bp Garland P Aug 23 Bp Rhinelander. m 17 Sep 30 Marion Mitchell Kirk c 2. R S Geo Cape Mount & Supt Vai-Golah Dist Liberia 23-26, Exec Secy & Treas Dist Lib 26-30, R Truro Par Fairfax CH Va 30-39. Dep Gen Conv 25, 43, 46, 49, 55, 58. Natl Coun 35-36. Auth "Understanding Africa"

DONOVAN, HERBERT ALCORN Jr (Wyo) Box 567, Greybull, Wyo Vic S Andr Basin-Greybull 59-. b Washington DC 14 Jul 31 s Rev Herbert Alcorn Donovan & Marion Mitchell (Kirk). Epis HS Alexandria Va, U Va BA 54, VTS BD 57. D June 57 Bp Goodwin P Dec 57 Bp Hunter. m 7 Jul 59 Mary Gertrude Sudman c 1. R S John's Green River Wyo 57-59. Exec Coun Wyo 59-. Chapl USNR 57-

DONOVAN, JOHN CARL (Tex) 920 E Hopkins, Mexia, Tex Vic Chr Mexia & Epis Chapl Baylor U 57-. b Muncie Ind 20 Jul 30 s Carl Edwin Donovan & Eleanor Law (Pickerill). HS Wichita Falls Tex, U Tex BA 52 LLB 54, ETSSw BD. D June 57 P May 58 Bp Clements. Sem-in-c S Mary's W Columbia Tex 56-57

DOREMUS, FRANK SCRANTON (Tex) 606 Rathervue Pl, Austin 5, Tex Assoc Prof Homiletics ETSSw 60-. b Augusta Ga 26 Jan 16 s Frank Doremus & Hildred (Owen). HS Augusta, Furman U BA cl 36, VTS BD cl 43. D Sep 43 P Mar 44 Bp Barnwell. m 25 Jan 44 Jean Elizabeth Fishburne c 4. Vic S Paul's Jesup & S Andr Darien Ga 43-45, Cur Chr Houston Tex 45-46, P-in-c S Mark's Gladwater & S Paul's Kilgore Tex 46, R S Geo Texas City Tex 47-53, P-in-c S Steph Beaumont Tex 53-56, Asst Prof Homilectics ETSSw 56-60

DOREN, C DALE DAVID (Pgh) 314 Shadowlawn Av, Pittsburgh 16, Pa R S Paul's Mt Lebanon 52-. b Marvin SD 18 Nov 15 s Ernest Ray Doren & Mae Ella (Wheeler). HS Arlington SD, Mountain Lake U LTh, Sioux Falls Coll BA, SWTS BD, Lane Coll DD 55, Grove City Coll DD 55. D Mar 44 Bp McElwain P Nov 44 Bp W B Roberts. m 16 June 46 Bonney Dixon Ward c 2. Mssns Howard Madison & Flandreau SD 44-46, R Gr Huron SD 46-49, Can S Mark's Cathd Minneapolis Minn 49-52. Exam Chapl 54-. Auth " St. Mark's Church School Series," "Confirmation Outlines"

DORITTY, DONALD OWEN (WNY) 4289 So Harris Hill Rd, Buffalo 21, NY R S Paul's Harris Hill 59-. b Niagara Falls Ont Can 17 Feb 27 s Joseph Simpson Doritty & Alice Maude (Fegan). Bloor Collgt Inst Toronto, Trin Coll U of Tor BA 53 STB 56. D June 56 P June 57 Bp Scaife. m 29 May 54 Eileen Mary Dyson c 2. Cur Trin Buffalo NY 56-59. Secy Dioc Mus Cmssn WNY

DORITY, RICHARD FRANKLIN (SC) Mood Dr, Summerton, SC P-in-c S Matt Summerton & S Mark's Pinewood 58-. b Charleston SC 28 Dec 33 s Carroll Brunson Dority & Agnes (West). HS Charleston, Coker Coll BA 55, U So BD 58. D June 58 P May 59 Bp Carruthers. m 8 June 55 Beverly Zane Denny c 2. Dir Camps & Conf SC

DORON, JOSEPH SMITH (Cal) 61 Santa Rosa Av, Sausalito, Cal R Chr 53-. b Celina O 11 Jul 96 s Aaron Louis Doron & Mira Belle (Smith). HS Phoenix Ariz, Stan BA 20. D Jul 33 P Jan 34 Bp W Mitchell. m 21 June 22 Marion Haldiman c 2. In-c Epis Services Grand Canyon Ariz 33-36, In-c Epiph Flagstaff S John's Williams & settlement of ex-soldiers Kendrick Park Ariz 33-37, In-c S John's Mssn Bisbee Ariz 37-40, Vic S Edm Mssn & Trin Mssn Richmond Cal 40-43, Epis Chapl San Quentin Pris Cal 42-46, R Holy Trin Par Richmond Cal 43-46, Archd SanJ 46-53. Yth Advsr House of Young Chmn SanJ 47-53. Ed " Ariz Ch Record" 39-40, " Pacific Chmn" 40-52

DORR, ERWIN JOHN Jr (Ok) 1504 W 4th Av, Stillwater, Okla Cur S Andr Stillwater Vic Ascen Pawnee & Asst Chapl to Okla St U 59-. b Farina Ill 16 Mar 30 s Erwin John Dorr & Edna Christina (Kaul). HS Farina, U Ill BA 52, Ya Div Sch BD 55. D Oct 59 P May 60 Bp C Powell. m 24 Dec 50 Delores Engel c 2. Meth Min 55-59

DORSEY, JAMES CLAYPOOLE (Pa) 2nd & Tabor Rd, Philadelphia, Pa R S Alb Olney 60-. b Baltimore Md 21 Aug 32 s Brice Marden Dorsey & Mary Elizabeth (Claypoole). HS Balto, Loyola Coll Md PhB 55, PDS STB 58. D June 58 P Mar 59 Bp Doll. Asst Holy Trin Essex Md 58-59, Asst S Paul's Cathd Fond du Lac Wis 59-60*

DORST, FREDERICK WILLIAM (Roch) 103 Williams, Newark, NY R S Mark's 45-. b Brooklyn NY 28 Mar 11 s Fred Dorst & Florence (Wipper). HS Brooklyn, NYU BA 37, VTS BD 40. D May 40 P June 41 Bp Stires. m 18 Dec 40 Adrienne Hougham c 2. P-in-c S Steph So Ozone Park NY 40-41, P-in-c All SS Long Island City NY 41-43, Asst to Dean S Paul's Cathd Detroit Mich 43-45. Mem Dept CSR LI 41-43, Chrmn CSR Roch 48-53, Mem Young Peoples Dept Mich 43-45, Mem Cathd Chapt Roch 46-53, Mem Dept Field & Publ Roch 46-48, Secy Trust Roch 50-55, Stndg Com Roch 55-*

DOTY, WALTER PETTIT (A) 644 E Main, Columbus 15, O Retired 56-. b Eureka U 24 Sep 98 s Claude Wharton Doty & Stella May (Pettit). Trin Sch, Col, Nash, CDSP 27, Bex BD, Webster STD 28. D May 26 P Mar 27 Bp Parsons. m 6 Sep 23 Adelaide M Gerend. R Holy Innoc San Francisco 26-27, Cur S Paul's Cathd Los Angeles 28-29, Chapl (Lt) USN 29-31, R S Paul's Ossining NY 31-33, R S John's NYC 33-42, R Gr Canton NY 42-48

DOUBLEDAY, JAMES AMMI (CNY) Grand View Av, Mounted Rt, Rome, NY Vic S Andr Mssn 59-. b Binghamton NY 27 Apr 19 s James Clyde Doubleday & Eleanor Elizabeth (Newell). HS Binghamton, Bow BA 41, ETS BD 45. D Sep 45 P June 46 Bp Dallas. m 17 June 47 Barbara Helen Fox c 2. Asst Min S Geo NYC 45-48, LocTen S John's Youngstown O 49, R S Paul's Brunswick Me 49-54, R Gr Kirkwood Mo 54-59. Dioc Coun Mo 55-58

DOUGHERTY, BURTIS MARSHALL (WNY) 56 Colonial Cir, Buffalo 13, NY Can to Ordinary WNY 59-. b Rochester NY 24 Feb 18 s John Francis Dougherty & Alma Elizabeth (Houston). HS Rochester, Hob BA cl 38, GTS. D Sep 43 P Mar 44 Bp Reinheimer. m 26 Jan 46 Elizabeth Eggiman c 1. D&P-in-c S Jas Hammondsport NY 43-45, R S Luke's Brockport NY & Chapl Epis Stdts Brockport St Tchrs Coll 45-53, Cler Mstr Iolani Sch Honolulu TH 53-55, Can S Andr Cathd Honolulu 55-56, R S Thos Buffalo NY 56-59. Dioc Yth Coun Roch 45-47, Mem Chr Educ Com 45-48, Mem Cathd Chapt 49-53, Mem Dept Prom Roch 50-53, Dir Inter-Dioc Yth Conf 51-53, Chrmn Dept Prom Hon 54-56, Chrmn Dept Prom & Publ WNY 56-60. "Liv Ch" Corres Hon 54-56 WNY 56-. Ed "Episcpln" WNY Dioc mag 56-

DOUGHERTY, WILLIAM JAMES (N'k) 69 Park Av, Verona, NJ R Holy Spirit 58-. b Paterson NJ 25 Apr 16 s William Dougherty & Isabelle (Stapleton). HS Paterson, NJ St Tchrs Coll BA 46 MA 54, Drew Theol Sem BD 50. D Apr 52 P Dec 52 Bp Washburn. m 23 May 45 Muriel F Taylor c 3. Asst Warren Co Mssns NJ 52-53, Vic S Peter's Washington NJ 53-58

DOUGHTON, DAVID Died 25 Mar 61. For data see 59 Edition

DOUGLAS, CHARLES HAROLD (SHB)-. b Versailles O 13 May 99 s Charles Bailey Douglas & Effie Jayne (Pickett). Earlham Coll BA, Phila Sch Bible, Col MA, Bonebrake Sem BD 27, Potomac Bible Coll DTh 28. D May 29 P Dec 29 Bp Freeman. m 1 Aug 26 Dorothy Frazee. Asst Epiph Wash DC 28-29, Chapl USN 29-33*

DOUGLAS, HARRY BELL Jr (Fla) 1621 Lake Ella Dr, Tallahassee, Fla Vic Adv 59-. b Augusta Ga 18 Feb 25 s Harry Bell Douglas & Frances (Simpson). U So BA 48 BD 52. D June 52 P Dec 52 Bp Juhan. m 27 June 51 Grace Fenton Register c 3. M-in-c S Jas Port St Joe & S John's Wewahitchka Fla 52-54, Exec Dir Yth Dio Fla 54-59. Coordinator Yth Cmssn Prov 4 53-56, Mem Natl Div Yth 55-56*

DOUGLAS, HENRY STEPHEN Died 28 Aug 60. For data see 59 Edition

DOUGLAS, PHILIP CARLTON (Ma) 26 Arnold Pl, New Bedford, Mass R Gr 55-. b Gloucester Mass 11 Oct 22 s Louis Richard Douglas & Ethel Gertrude (Johnson). HS Gloucester, U So, Tufts Coll BA 45, ETS STB 48. D June 48 P Dec 48 Bp Nash. m 6 June 48 Marie Selig c 3. Cur Gr New Bedford Mass 48-51 Assoc R same 51-52, R Our Sav Middleboro Mass 52-55

DOUGLAS, ROGER OWEN (N'k) 155 Morris Av, Denville, NJ Vic Sav 60-. b NYC 5 June 32 s Milton Douglas & Veola (Ogden). Admiral Farragut Acad, Barnard Boys' Sch, Trin BA 53, Berk STB 56. D June 56 P Dec 56 Bp Washburn. m 25 Oct 58 Margaret Atchison c 1. Asst Gr Orange NJ 56-59, Asst Chap Interces NYC 59-60. Bd Chr Educ N'k 59, Com on Ldrshp Trng NY 60

DOUGLAS, WILLIAM SAVAGE (NwT) 602 Meander, Abilene, Tex Asst R Heav Rest 59-. b San Antonio Tex 14 Sep 27 s Raymond C Nipper Douglas & Mae (Savage). HS Peabody Kan, U Pgh BS 50, VTS BD 53. D Jul 53 P Mar 54 Bp E H Jones. m 9 Jul 55 Marion Elizabeth Boone c 2. P-in-c Trin Edna & S Jas Hallettsville Tex 53-57, Asst R S Steph Houston Tex 57-59

DOUGLASS, CHARLES HERVEY (Ala) 113 Madison Av, Montgomery 4, Ala R S John's 57-. b Mobile Ala 6 Apr 14 s Robert Leroy Douglass & Amelia Fredericka (Sheffield). HS Mobile, U So BA 34, VTS BD 41. D June 41 P Feb 42 Bp Carpenter. m 4 Sep 43 Mary Minge Neilson c 3. Stdt Chapl U Ala & P-in-c S Andr Mssn Montevallo Ala 41-45, P-in-c S Paul's Greensboro & S Wilfrid's Marion Ala 44-45, Chapl USNR 45-46, R Trin Bessemer & P-in-c Trin West End Birmingham Ala 46-49, R Trin San Antonio Tex 49-57. Mem Exec Coun Ala 48-50, Fell Coll Prchrs 50, Exec Bd WT 52-56 Secy same 53-56, Mem Stndg Com WT 52-54 Pres same 53-54, Dep Gen Conv 55. Publ "I Take Thee" pamph

DOUGLASS, EUGENE ORTON (NI) 43 Detroit, Hammond, Ind R S Paul's 54-. b Hebron Ill 23 Sep 12 s Edwin Douglass & Emma (Boughton). HS Hebron, U Wis BA 42, SWTS 45. D Jul 45 P Feb 46 Bp Horstick. m 28 Dec 43 Mary Margaret Hulett c 2. Vic S Mark's Barron & S Phil Turtle Lake Wis 45-47, Vic S Barn Clear Lake Wis 45-49, Vic S Thos & S John's Chs New Richmond Wis 47-49, R S Paul's Warsaw & Vic S Cyp Carthage Ill 49-54

DOUGLASS, HIRAM KENNEDY (Tenn) 217 E Tuscaloosa, Florence, Ala Retired 37-. b Brooks Plantation near Florence Ala 21 Aug 93 s James Josephus Douglass & Mary Sue (Brooks).

St Norm Coll Florence 13, Col 13-15, U So BA 19, Oxf BLitt 21. D Jul 21 P June 22 Bp Mikell. Chapl Ft Benning Ga 21-22, Cur S Luke's Atlanta Ga 22-23, R S Peter's Columbia & Chapl Col Inst Tenn 23-26, R Messiah Detroit Mich 26-29, Can S Mary's Cathd R Gd Shpd & Chapl Ch Home Memphis Tenn 29-37

DOUGLASS, JAMES HERFORD (DR) S Stephen's Ch, San Pedro de Macoris, Ciudad Trujillo, Dom Rep R S Steph 57-. b De Quincy La 8 Jan 27 s Robert Leroy Douglass & Frankie (Herford). HS De Quincy, Centenary BA 50, U So ThB 53. D June 53 Bp G M Jones P May 54 Bp Noland. P-in-c S Andr Bayou du Large La 54-55, R Trin Morgan City & P-in-c S Anna's Mssn Gibson La 55-57, Hdmstr S Steph Sch San Pedro de Macoris DR 57-61. Chrmn Fin Com DR 57-61, Chrmn Chr Educ Com DR 59-61

DOUGLIN, HUGH ARTHUR (NY) 1206 Green, Norristown, Pa Vic S Aug Chap 61-. D Sep 47 P Jul 49 Bp of Trinidad, Rec Jan 55. R S Luke Belov Phys NYC 55-61*

DOW, DWIGHT HOWARD (LA) 323 So Reno, Los Angeles 57, Cal Retired 58-. b Hartford Conn 16 Sep 89 s Dighton Hammond Dow & Anne (Fenner). HS Denver Colo & Worcester Mass, Marietta Coll, U Neb, Atlanta Theol Sem BD 10. D June 13 Bp C S Olmsted P June 15 Bp Thurston for Colo. m (1) 12 Nathalie Sylvia Hunnicut (dec) c 2, (2) 8 Jul 30 Carolyn A Brinson c 1. S Peter's Walsenburg Colo 13-15, R S Andr La Junta Colo 15-18, Cur S Mary's Salamanca NY 18-19, R Chr Temple Tex 19-22, Epiph Colo Springs 22-23, Holy Trin Par Lincoln Neb 23-26, P-in-c S John's Globe Ariz 26-28, Asst S Jas Los Angeles 30, R S Mich Par Anaheim Cal 30-44, Chapl Los Angeles City Mssn Soc 35-44, R S Mary's Pacific Grove Cal 44-52, Vic S John's Wilmington Cal 52-53, Vic S Matt Baldwin Park Cal 52-55, Vic S Alban's Yucaipa Cal 55-57. Del Prov Syn, Secy So Dnry Colo 15, Mem Bd Mssns 17, Dean NW Convoc Tex 22, Chrmn Com Pag & Rel Drama 22, Exam Chapl Neb 25-26. Chapl Actors Ch Alliance

DOWDELL, CHARLES ALFRED (Ariz) Box 1505, Carmel, Cal Retired-. b Dexter NY 20 May 80 s Hiram Lawrence Dowdell & Emma (Landon). HS Dexter, Keuka Coll BS 02, DeLancey Div Sch 18. D May 18 Bp Courtney for WNY P June 19 Bp Brent. m 18 Oct 27 Frances Maxwell Sweet. Secy-Treas Keuka Coll 10-20, LayR WNY 10-18. M-in-c & R S Peter's Meml Dansville NY 18-25, Chapl S Luke's Home Phoenix Ariz 26-30, Mssy Ariz 26-50. Can Trin Cathd Phoenix Ariz 26-. Ariz Coun Adv, Rgstr 26-48, Exam Chapl 36-41, Secy Convoc 37-40 & 45-48, Hstgr 45-50

DOWDELL, VICTOR LYLE (A) Box 145, Cambridge, NY R S Luke's 56-. b Dexter NY 12 June 97 s Hiram Lawrence Dowdell & Emma (Landon). HS Watertown NY, Hob BA 20, GTS 24, Nash BD 29 STM 34, Cor PhD 30. D Apr 24 Bp Fiske P Dec 24 Bp Coley. m 30 Frances Kivelle c 2. Mssy Tompkins Co NY 24-26, Cur Chr Corning NY 26-28, Instr Classics Nash 28-30, Dean S Mich Sem Puerto Rico 30-34, Mssy Santo Domingo DR 33-36, R Trin Saco Me 36-40, R S Jas & Stdt Pstr Albion Coll Mich 40-47, Off Civ Chapl USAAF Albion Mich 43-44, R S Paul's Ch & Trin Par Tivoli NY 47-51, Vic S Jas Lake Delaware NY 51-56. Auth "Aristotle and Anglican Religious Thought," arts & reviews in various periodicals

DOWELL, DORSEY MAXFIELD (O) 3551 Winchell Rd, Shaker Heights, O R Chr 42-. b Clarksburg WVa 28 Apr 03 s Rev Creetus A Dowell & Olive Amelia (Maxfield). HS Ashtabula O, Bex BD 28, Ken PhB. D June 28 Bp Leonard P May 29 Bp Rogers. m 1 Sep 28 Elizabeth Selden Hubbard. Asst Incarn Cleveland O 28-29, Epiph Euclid O 29-30, R S Jas Piqua O 30-36, R S Thos Berea & S Mark's Cleveland 38-42*

DOWLING, HERBERT JOHN (RI) 79 Walnut Rd, West Barrington, RI Retired 59-. b Bath Somerset Eng 26 Dec 93 s John Dowling & Emily (Stevens). HS Southall Middlesex Eng, London Poly Archit 14. D Dec 30 P Nov 31 Bp Perry. m 2 June 20 Elizabeth Ann Full c 3. P-in-c Calv Pascoag & Chapl St Sanat Wallum Lake RI 30-42, P-in-c S Thos Greenville RI 39-42, R Gd Shpd Pawtucket RI 42-48, R S Matt Jamestown RI 48-59

DOWNER, WILLIAM CHARLES (SHB) S Martin's House, Bernardsville, NJ Ward S Martin's House 59-. b Milwaukee Wis 16 May 02 s George F Downer & Jessie A (Phillips). Pub Schs Butte Mont & Milwaukee, Mil St Norm Sch, Nash 26. D May 27 P Nov 27 Bp Weller. Vic S Ign Mssn Eagle River Wis 27-28, Asst Redeem Chicago 28-29, Asst Ascen Chicago 31-33, 34-46 & 47-52, Supply wk Metropolitan Archd Chicago 33-34 & 36-37, P-in-c Holy Innoc Chicago 37-38, P-in-c S Phil Chicago 39-46, Chapl All SS Sisters Catonsville Md P-Assoc same 52-, Chapl Sisters S Marg New Hartford NY 52-59

DOWNES, EVERETT JOHN (LI) 44-03 Douglaston Pkwy, Douglaston, NY R Zion 48-. b Newport RI 8 May 13 s David Downes & Alice Elizabeth (Crowley). Lynn Eng HS, Tufts BA 40, Berk STB 43, GTS. D June 43 P Mar 44 Bp DeWolfe. m 27 Dec 43 Katharine Cornelia Eynon c 2. Vic S Andr Marbledale Conn 43-44, Can Gr & Holy Trin Cathd Kansas City Mo 44-48, R S John's Springfield & Chapl Epis Stdts Drury Coll Mo 45-48. Dioc Dir Chr Educ & Yth WMo 44-48, Exec Coun 45-48, Consultnt Natl T&C Ch Inst 45-48, Dep Gen Conv 46, Mem Natl Yth Cmssn 46, Mem Coun Prov 7 45-48, Com Coll Wk Prov 7 45-47, Mem Dept Yth LI 49-54, Chapl US Power Squadron 3rd Dist 50-, Chapl NY Fire Dept 59-, Mem Exec Bd Natl S Geo Assn 59-

DOWNEY, ALLEN JOHN (Cal) 94 Palmdale Av, Daly City, Cal Vic S Mart 56-. b Hutchinson Kan 16 Jul 15 s Maurice Earl Downey & Olive Joan (Wright). HS Long Beach Cal, U Kan BS 38, CDSP BD 52. D June 52 Bp Bloy P Dec 52 Bp Kennedy. m 24 Aug 39 Margie B Spearing c 3. Sem-in-c S John's Oakland Cal 51-52, Vic Chr Kealakekua Hawaii TH 52-56

DOWNIE, PAUL SCOVILLE (Mich) 25059 Meridian Rd, Grosse Ile, Mich Cur S Jas 59-. b Detroit Mich 24 Jul 30 s Lester Reid Downie & Gladys Hortense (Scoville). HS Detroit, U Mich AB 52 MA 56, Berk STB 59. D June 59 P Dec 59 Bp Emrich. m 13 Aug 60 Ann Elizabeth Morris

DOWNING, JOHN WESLEY (W) 8610 Irvington Av, Bethesda 14, Md Assoc R S John's 60-. b Baltimore Md 15 Apr 32 s Hugh James Downing & Edith Kitt (Schaefer). HS Balto, U Md BA 55, VTS, CDSP BD 58. D May 58 P Dec 58 Bp W F Lewis. m 30 June 56 Ellen Lou Erichsen c 2. Mssy Asst S Peter's Carson City Nev 58, Vic Coventry Cross Minden & S Paul's Virginia City Nev 59-60

DOWNS, FRANCIS BELSTERLING (Ma) 8 Kirk, Lowell, Mass R S Anne's 53-. b Phila Pa 19 Nov 03 s Charles D Downs & Gertrude Pratt (Howell). U Pa 28, PDS BTh 31. D Dec 30 P Nov 31 Bp Taitt. m (1) 22 Apr 35 Hope Broome (dec) c 1, (2) 17 June 57 Louise Loring Coffin. Cur Holy Apos Phila 30-31, Cur Calv Germantown Pa 31, R S Steph Wissahickon Phila 31-34, R Chr Riverton NJ 34-43, R Epiph Providence RI 43-53. Dioc Coun RI 47-51, Dept Mssns 44-51, Chrmn Urban Ch Cmssn 51-53, Dep Gen Conv 52, Del Prov Syn 49-51. Dir United Fund Lowell 56-, Advsry Bd Lowell Gen Hosp 54-

DOWTY, WILLIAM EDMUND (NM) 429 Mulberry, Angleton, Tex Retired 49-. b Fall River Mass s William Edmund Dowty & Mary Ann (Whitehead). Harv BA 87, Camb BD 02. D June 01 P May 02 Bp W Lawrence. m (1) 03 Nellie Lambert (dec), (2) 22 Jean (Lambert) Lincoln. Asst Emm Boston, R S Paul's Malden Mass, Dean All SS Cathd Spokane Wash 22-24, R S Geo Central Falls RI 24-43, S Luke's Woodland Cal 43, P-in-c Gr Alvin & Holy Comf Angleton Tex 44-47 R same 47-49*

DOYLE, JOHN (SHB)-. b Phila Pa 12 Mar 95 s Thomas Doyle & Charlotte Catharine (Rodgers). Br Prep, Swarth, PDS STB 23. D May 23 Bp Rhinelander P Dec 23 Bp Garland. R Chr Pottstown Pa 24-26, R S Phil Phila 26-28, Chapl USN 28-32, Asst R S Steph Phila 32-36, Secy Greater NY Fed Chs 37*

DOYLE, PETER REESE (Lib) Cuttington Coll, Liberia, WA Prof Div Sch Cuttington Coll 59-. b Pensacola Fla 13 May 30 s Austin Kelvin Doyle & Jamie (Reese). Bullis Prep Sch, W&L BA 54, SWTS BD 57, VTS 58. D Jul 57 P Sep 58 Bp W H Marmion. m 13 Aug 55 Sally-Ann Jackson. M-in-c S Peter's Altavista Va 57-58*

DOYLE, WILLIS RICHMOND (SF) 8004 Sharon Dr, Temple Ter, Tampa 10, Fla Vic S Cath of Alexandria 61-. b Carlisle Pa 17 Jul 09 s Harry W Doyle & Grace Virginia (Jones). HS Carlisle, Nash Collgt Dept, Nash BD 37. D June 37 P Dec 37 Bp Wyatt-Brown. m 12 Nov 41 Marian Elizabeth Fisher. Vic Chr Berwick & S Gabr Coles Creek Pa 37-41, LocTen S Paul's Bloomsburg Pa 41, R Trin Tyrone Pa 41-43, R S Matt Sunbury Pa 43-44, LocTen S Steph Cathd Harrisburg Pa 46-47, Vic Prince of Peace Meml Gettysburg & All SS Hanover Pa 47-52, R S Fran Dallas Tex 52-56, Vic S John's Lawrenceville Pa 56-58, Vic S John's Westfield Pa 56-58 R same 58-60. Exam Chapl Har 42-44 same Dal 54-56, Archd Altoona 43, Exec Coun Har 58-60, Del Prov Syn 60

DOZIER, JULIAN FREEMAN (LI) 92 Bainbridge, Brooklyn 33, NY Cur S Phil 60-. b Norfolk Va 16 May 05 s Moses James Dozier & Nancy Elizabeth (Robinson). Linc BA 27, Bp Payne Div Sch BD 31. D May 31 P Apr 32 Bp Thomson. m 29 Dec 37 Estelle Collins. In-c S Cyp Hampton Va, R Redeem Oklahoma City Okla, Vic S Gerald's Harrisburg Pa 38-52, Vic S Sim Cyr Springfield Mass 52, Cur S Andr NYC 54-55, Asst S Phil Brooklyn NY 55

DRAKE, EMMET ADDIS (LA) 228 E Marshall Blvd, San Bernardino, Cal RurD Convoc San Bernardino 53-. b Antigo Wis 24 May 01 s Frank Irwin Drake & Jean Tennant (Park). Col Milit Acad, U Wis BA 24, GTS 27. D Apr 27 Bp Webb for PCZ P Nov 27 Bp Morris. m 4 Jan 29 Lucy Margaret Shaw c 3. Can Cathd S Luke Beloved Phys Ancon CZ 27-28, Asst R Atone Chicago 28-29, P-in-c S Ambr Mssn Chicago Hgts Ill 30, R Trin Jacksonville Ill 30-33, R S Paul's Beloit Wis 34-36, R Trin Fillmore Cal 36-39, R Gd Shpd Los Angeles Cal 40-43, R S John's San Bernardino Cal 43-53. Mem Dept Mssns, Exec Coun LA 47-, Chrmn Com Resolutions 53-, Com Can 55-58

DRAKE, FRANCIS LE BARON (Pgh) 1 S Paul's Pl, Norwalk, Conn R S Paul's 61-. b Pontiac Mich 27 Feb 12 s George H Drake & Edith Hayes (Le Baron). HS Pontiac, Ken BA 34, GTS 37. D June 37 P Dec 37 Bp Page. m 12 Aug 42 Sarah Jane Fultz c 2. P-in-c S Jas Par Cheboygan Mich 37-41, Cur Chap Interces Trin Par NYC 41-43, R S Thos Oakmont Pa 43-61, Chapl S Marg Hosp Pittsburgh 47-61. Exam Chapl Pgh 45-50, Yth Cmssn 45-51, Dir Dioc Sum Conf 48 & 49, Dept Chr Educ 48-61, Dep Gen Conv 49, 52, 58, 61, Stndg Com 54-58 Pres same 56-58, Dioc Coun Pgh 59-61

DRAKE, JOHN WILLIAM Jr (EC) 519 Longmeadow Rd, Greenville, NC R S Paul's 56-. b Spartanburg SC 5 Apr 23 s John William Drake & Josephine Glasgow (King). HS Wilson NC, Wake Forest BS 43, U So BD 45. D Nov 45 P Apr 47 Bp Penick. m 19 Oct 49 Marjorie Gray Dunn c 3. Cur S Paul's Winston-Salem NC 45-47, R Trin Par Scotland Neck NC 47-51,

P-in-c & R S Tim Winston-Salem 51-56. Exec Coun & Chrmn Dept Coll Wk NC 50-53 & 54-56 EC 59-62, Del Prov Syn 49, 53, 57, 59, 60, Chrmn Coll Wk EC 57-, Dept Prom EC 57-, Dep Gen Conv 58, 61, Chrmn Camps & Confs EC 58-. Staff "Mssn Herald"

DRAKE, MAX LOIS (SanJ) Box 203, Reedley, Cal R Gd Shpd Reedley 58-, P-in-c S Luke's Selma 59-. b Reedley Cal 7 Jan 20 s Lois Othneal Drake & Mildred Lavita (Burch). HS Riverdale Cal, Visalia Coll, CDSP 53. D Jan 54 P Jul 54 Bp Walters. m 23 Feb 40 Patricia Ray Clark c 5. Cur S John's Stockton Cal 54-55, Vic S Steph Stockton 56, Vic Gd Shpd Reedley Cal 56-58. Chrmn Dist LayR Cmssn, Chrmn Recruiting Com, Bd Trust Camp SanJ, Secy Exec Coun SanJ 60-

DRANE, FREDERICK BLOUNT (EC) 101 Colonial Sq, Edenton, NC Retired 58-. b Edenton NC 1 Aug 90 s Rev Robert Brent Drane & Maria Louisa Warren (Skinner). Trin Sch Chocowinity NC, U NC AB 12, GTS 15. D June 15 Bp Darst P Jul 16 Bp Rowe. m 23 Sep 24 Rebecca B Wood c 2. Mssy Tanana Valley Alaska 16-21, Archd Yukon 21-26, Supply Wk Dio EC 26-29, P-in-c S Paul's Monroe NC 29-58, Supply Wk EC 58-. Mem Exec Coun & Chrmn Dept Mssns Dio NC 45-48

DRAPER, CHARLES LUDLOW (WVa) S Andrew's Ch, Oak Hill, WVa P-in-c S Andr Oak Hill Redeem Ansted & S Mart Summersville 58-. b Old Town Me 18 Apr 27 s John William Draper & Lulu Hazel (Clay). HS Morgantown WVa, U WVa BA 43 MA 44, GTS 53. D June 54 Bp Strider P Jan 55 Bp W C Campbell. m 16 Feb 54 Marjorie Jean Thomas c 2. Mssy-in-c Gr Eckman WVa 51-52, Vic S Thos White Sulphur Springs & Emm Oakhurst WVa 53-58, P-in-c All Soul's Sweet Springs 54-58, P-in-c Gr Cloverlick S John's Marlinton & S Mich Salt Sulphur WVa 57-58. Dean New River Convoc, Eccl Crt WVa, Exec Bd WVa

DRAPER, WILLIAM CURTIS Jr (W) 3829 Marlboro Pike, Upper Marlboro, Md R Trin 47-. b Wash DC 12 Apr 08 s William Curtis Draper & Alice Downing (Trewolla). HS Wash DC, G Wash BA 32, GTS STB 35. D May 35 P Dec 35 Bp Freeman. m 23 Sep 35 Eva Mae Thomas Henderson c 3. On Staff Cathd Wash DC, R Port Tobacco Par La Plata Md 35-41, Can Wash Cathd Wash DC 41-47, Can Precentor same 46-47, Dioc Mssnr W 47-59. Mem Dept Mssns 39-, Mem Dept Rel Educ 41-47, Del Prov Syn 41, 42, 44, 47, 48, 50, 51, 53, 54, Exam Chapl 41- Secy same 45-, Dir Yth Conf Dio W 42-46, Chapl Epis Children's Home Wash 42-47, Dep Gen Conv 55, 58, 61, Pres Stndg Com W 60-

DRAPER, WILLIAM FRANKLIN (La) 8 Motokaji Cho, Sendai, Miyagi Pref, Japan Can Mssnr Chr Ch Cathd Sandai & P-in-c S Nath Murone Village 57-. b Charlotte NC 24 Nov 07 s Arthur Joy Draper & Lily (Voorhies). Woodberry Forest Sch Va, U NC BA 32, VTS BD 35. D June 35 Bp Penick P June 36 Bp Binsted. m 15 June 35 Helenora Barron Withers. Lang stdt & Asst Chr Sendai Japan 35-37, P-in-c S Sav Akita & Chr Noshiro Japan 37-40, P-in-c Trin De Ridder La 41, P-in-c All SS De Quincy La 41-47, R Chr Mansfield La 41-53, Mssy-at-large Dio Tohuku & Asst Chr Sendai Japan 53-57

DREIBELBIS, JOHN LaVERNE (C) 1121 No Humphrey Av, Oak Park, Il1 Vic Gd Samar 60-. b Miles City Mont 1 Dec 34 s John Calvin Dreibelbis & Regina Theresa (Pestka). HS Miles City, Chi 52-56, SWTS LTh 59. D June 59 P Dec 59 Bp Street. m 11 June 60 Patricia Ann Wagner c 1. Cur S Matt Evanston Il1 59-60

DRESCHER, KENNETH GORDON (NY) Granite Springs Rd, Granite Springs, NY R Gd Shpd 58-. b Staten Island NY 17 Sep 22 s Kenneth Louis Drescher & Mary Benedict (Achilles). HS NYC, U Mo, La St U, Hob BA 48, GTS 51 STB 58. D June 51 P Dec 51 Bp Donegan. m 19 June 48 Evelyn M Ellis c 3. Vic S Jas Dover Plains & P-in-c S Thos Amenia Union & Regen Pine Plains NY 51-53, Vic Holy Comm Lake Mahopac NY 53-57, Vic Gd Shpd Granite Springs NY 53-58

DRESSER, ROBERT MERRILL (Conn) 808 Eastern Point Rd, Groton, Conn R Bp Seabury Ch 59-. b Cambridge Mass 13 Feb 31 s Allen Trafton Dresser & Mildred Louise (Sharpe). HS Belmont Mass, Ya BA 52 BD 55, Berk, Harv Div Sch 57-59. D Sep 55 Bp Heron for NH P Mar 56 Bp Hall. m 6 Sep 52 Elizabeth Boyd c 2. Cur All SS Worcester Mass 55-57 DRE same 57-58 P-in-c same 59

DREW, HENRY LOWNDES (NY) 29 Lake, Highland Falls, NY Retired 57-. b Paterson NJ s Peter Drew & Eleanore Jane (Vredenburgh). S Steph BA 00 MA 04, GTS 03. D June 03 Bp Coleman P May 04 Bp Adams. m 26 Jan 04 Annie I Mitchell c 2. Asst S Ann's Annapolis Md 04, R S Mary's Denton Md 04-05, Asst Gd Shpd Brooklyn NY 05-07, R S Mary's Amityville NY 07-13, Assoc R S Steph Sewickley Pa 13-14, Gd Shpd Pittsburgh Pa 14-20, S John's Lancaster Pa 20-25, Assoc Holy Comm NYC 25-26, R Holy Innoc Highland Falls NY 26-56 R Emerit same 56-*

DRIVER, WILLIAM AARON (LA) 696 Winston Av, San Marino, Cal R S Edm 52-. b Edna Kan 21 Sep 10 s Rev William Henry Driver & Sidney Burnetta (Smith). HS Nevada Mo, Wm Jewell Coll BA 31, SWTS BD 34. D Feb 34 P Sep 34 Bp Spencer. m 8 Sep 37 Jeanne Studer c 2. Vic Trin Independence Mo 34-38, R Trin Michigan City Ind 38-43, R S Steph Seattle Wash 43-52. Mem Bd Ch Home for Children 54-, Archit Cmssn LA 58-, Exec Coun LA 59-

DROPPERS, THOMAS (WNC) 302 Phifer Rd, Kings Mountain, NC P-in-c Trin 59-. b Albany NY 30 Mar 31 s Seton Rand Droppers & Margaret Evelyn (Green). HS Delmar NY, Ham BA 53, GTS STB 56. D May 56 P Dec 56 Bp Barry. m 27 June 59 Mary Ellen Anderson. Asst S Geo Schenectady NY 56-59

DRULEY, KEITH ALFRED (LA) 6128 Yucca, Hollywood 28, Cal Asst S Steph 57-. b Salt Lake City Utah 5 Nov 28 s Carlton A Druley & Anny Pearl (Hestmark). HS Los Angeles Cal, UCLA BA 51, CDSP BD 54. D June 54 P Feb 55 Bp Bloy. m 14 Aug 52 Sheila Jeanne Lynch. Cur S Luke's Long Beach Cal 54-56, Vic S Clem San Clemente Cal 56-57

du BOIS, ALBERT JULIUS Jr (LI) 60 Sutton Pl So, NY 22, NY Can Mssnr Dio LI & Exec Dir Amer Ch Union 50-. b Neenah Wis 9 June 06 s Albert Julius du Bois & Emma Luella (Thurston). HS Neenah, Lawr Coll BA, GTS STB 34. D Apr 31 Bp Sturtevant P Nov 31 Bp Weller. R S Mark's Waupaca & Vic S Olaf's Amherst Wis 31-35, Can Pastor S Paul's Cathd Fond du Lac Wis 35-38, R S Agnes' Wash DC 38-41 & 46-48, Chapl (Lt Col) USA 42-46, R Ch Ascen & S Agnes Wash DC 48-50, Chapl USAR 46-. Pres Orth & Angl Fellshp. Auth "So You Are An Episcopalian," "The Truth and the Life"

du BOIS, CHARLES GAUTIER (Mont) 1715 2nd Av No, Great Falls, Mont Cur Incarn 60-. b Forsyth Mont 23 Aug 19 s Frank M du Bois & Margaret (McKeon). HS Mandan ND, U So. D Dec 58 P Sep 59 Bp Sterling. m 27 Jul 43 Lee Clayton c 4. Progr Dir KBMY Radio Billings Mont 45-58. Vic S Steph Choteau Mont 58-60. Auth "Kick the Dead Lion: A Casebook of the Custer Battle"

DuBOIS, CHARLES HOLGATE (NJ) Main & Church, Moorestown, NJ Cur Trin 58-. b Woodbury NJ 4 Aug 32 s Carl F DuBois & Margaret (Fisler). HS Clayton NJ, Dickinson Coll AB 55, Berk STB 58. D Apr 58 P Nov 58 Bp Banyard. m 9 Jul 60 Ruth Alice Jarvis

DuBOIS, JOHN SELLERS (NY) 276 Walton, Englewood, NJ Cur Chap Interces NYC 58-. b Plainfield NJ 13 Aug 10 s Francis Elbert DuBois & Gertrude Van Cortland (Parker). Loomis Sch Conn, Pr BA 33, GTS LTh 49. D May 49 P Nov 49 Bp Gardner. m (1) Oct 35 Zora Aubert Browne (dec), (2) 17 Jul 55 Johanna Kuzmich c 3. Cur S Paul's Westfield NJ 49-50, R S Peter's Spotswood NJ 50-58. Dioc BD CSR 53-57, Dioc Fndt 55, Pres Bd Dir No Dist Yth Consul Serv 56

DuBOSE, ROBERT EARL Jr (Ala) 5330 Race, Philadelphia 39, Pa Cur S Thos 61-. b Birmingham Ala 9 Oct 27 s Robert Earl DuBose & Lucy Alberta (Grove). HS Fairfield Ala, S Aug Coll BA BS 50, SWTS LTh 53, YaSSAS 59. D June 53 Bp Carpenter P Dec 53 Bp Murray. m 6 June 53 Angela Grace Edwards c 4. Vic S Andr & Chapl Cant Club Tuskegee Inst Ala 53-56, Vic Gd Shpd & Chapl Epis Stdts Ala St Coll Montgomery Ala 56-61

DUCKER, ROBERT LEON (NJ) 84 So Main, Lumberton, NJ Vic S Mart-in-the-fields 61-. b Flint Mich 25 Nov 30 s Wallace Stephen Ducker & Thelma June (Rial). HS Flint, Fla St U BS 53, ETSKy BD 56. D June 55 P June 56 Bp Moody. M-in-c & R Chr Harlan Ky 55-57, Cur S Clem Phila Pa 57-60, Cur S Mary's Wayne Pa 60. P-Librn Yarnal Lib PDS 57-60

DUDDINGTON, JOHN WORLEY (Cal) 1176 Emerson, Palo Alto, Cal Chapl Epis Stdts Stanford U 58-. b Altrincham Eng 29 Apr 02 s Harry Duddington & Nellie Rose (Lane). S Cuthbert's Sch Worksop Eng, Durh MA 24, S Aid Theol Coll Birkenhead Eng. D June 25 P May 26 Bp of Lincoln, Rec Sep 48. m 28 Apr 32 Daisy Irma Dudrow. Tutor & Lectr S Aid Theol Coll 24-25, Serv Eng 26-28 & 43-46, Serv China 29-41 & 46-48. Vic S Clem San Clemente Cal 41-43, Vic S Mark's Solvang Cal 48-51, R Holy Trin & Prof NT S Andr Theol Sem Manila Philippines 51-58. Exam Chapl Cal 60-

du DOMAINE, ALFRED LOUIS (WMo) 501 Benton, Valley Park, Mo Retired 55-. b London Eng s Alfred Robert du Domaine & Ethel Julia (Barnes). Cavendish Coll King Edw VI's Sch Southampton Eng, Nash, WTS BD. D Mar 19 Bp Griswold for FL P Nov 19 Bp McCormick. m 7 Feb 28 Anne Katherine Suhs. R S John's Grand Haven Mich 19-20, R S Katherine's Owen & Vic S Mary's Medford Wis 20-23, R S Mark's Waupaca Wis 23-27, Chapl & Instr Hist S John's Milit Sch Salina Kan 27-30, R S Phil Joplin Mo 30-55. Hon Can Gr & Holy Trin Cathd Kansas City Mo 54-

DUÉ, PAUL (La) Box 21, Thibodaux, La Retired 57-. b Charleston SC 14 Apr 98 s Charles Otto Dué & Rosa Carolyn (Harper). HS Charleston, Coll Charleston BA, VTS BD 22. D June 22 P June 23 Bp Guerry. m 22 Elva Gertrude Nase c 2. S Matt Darlington SC 23-25, S Peter's Paris Ky 25-28, S Jas Bucyrus O 28-30, Our Sav Du Bois Pa 30-35, Calv Montgomery WVa 35-37, R Chr Covington La 37-41, R S Mary's Franklin La 41-57*

DUELL, HALLIWELL LEDYARD (Colo) Box 5068, Security, Colo Vic S Raphael's 59-. b Yonkers NY 18 Mar 12 s Holland Sackett Duell & Mabel (Halliwell). Hotchkiss, Ya, Col, U Tex, ETSSw. D June 56 P Jul 57 Bp C J Kinsolving. m 30 Nov 40 Nancy Campbell Bosson c 4. Asst S Matt Albuquerque NMex 56, Asst All SS Austin Tex 56-57, R S Chris Hobbs & Vic S Mary's Lorington NMex 57-59. Secy Bp & Coun Colo 60-, Div Yth Colo 60-

DUER, ROY JUDSON (SHB)-. D June 24 P June 25 Bp Leonard. P-in-c S Andr Mssn Barberton O 24-29, R S Phil the Apos Cleveland 29-31, Asst Emm Cleveland O 31-32*

DUFFY, JOHN FRANCIS (LA) 17950 Tulsa, Granada Hills, Cal Vic S Andr 57-. b NJ 31 May 02 s Michael Edward Duffy

& Margaret (Costello). S Peter's Prep, Seton Hall BA 25 MA 27, Immaculate Conception 29. D Dec 28 P May 29 Roman Ch, Rec Dec 56. m 28 June 43 Lillian Gardner c 4. Tchr Cal Pub Schs

DUFFY, ROBERT DANIEL (RI) 144 W 47th, NY 36, NY Cur S Mary Virg 61-. b Providence RI 12 Dec 35 s Lawrence Joseph Duffy & Margaret Katherine (Flink). HS Providence, Br BA 56, GTS STB 59. D June 59 P Dec 59 Bp Higgins. Cur Chr Lincoln RI 59-61

DUGAN, MICHAEL HARRY (Me) 343 Center, Lisbon Falls, Me Vic S Matt 61-. b Kingston NY 30 Jul 33 s William Harry Dugan & Aurelia (Benda). HS Kingston, St U Tchrs Coll New Paltz NY BS 55, GTS STB 58. D June 58 P Dec 58 Bp Donegan. m 6 Aug 60 Priscilla (Woodward) Ingraham c 1. Cur Chr Gardiner & Asst S John's Dresden Mills & S Matth Richmond Me 58-61

DUGAN, RAYMOND PAUL (Ariz) 628 So 2nd, Williams, Ariz Vic S John's Williams S Dav Page & S Chris Grand Canyon 60-. b Mision Araucana Chile 17 Feb 35 s Rev Walter Howard Dugan & Marguerita (Money). HS Phoenix Ariz, Phoenix Coll, Ariz St BS 57, ETSSw BD 60. D June 60 P Dec 60 Bp A B Kinsolving. m 9 June 54 Nancy H Hansen c 1

DUGAN, WALTER HOWARD (Ariz) 3020 E Virginia Av, Phoenix 8, Ariz Retired 60-. b Lairdsville Pa 14 Nov 91 s Howard Monroe Dugan & Emma Jane (Harter). HS Muncy Pa, Syr BA 16, Boston U Sch Theol STB 25. D 28 P 28 Bp of Falkland Islands & WSo Amer, Rec May 39. m (1) 27 Dec 22 Marguerita Money (dec) c 3, (2) 23 Oct 53 Lois Edna Markee McKeown. Serv Chile 17-38, Vic Trin Jersey Shore & R Trin Renovo Pa 38-40, Buen Samaritano Phoenix Ariz 40-43, Vic S Andr Tucson Ariz 43-49, Vic San Pablo Mssn Phoenix 49-60, Field Wkr Fellshp of Reconciliation 60-. Auth "La Acción Educacional de la Misión Araucana en la Reconstrucción Rural Indigena" Vol 3 of Report of Second Internl Amer Educ Conf, arts in So Amer Mssy Mag, etc

DUGGLEBY, WAYNE LOUIS (C) 535 Haish Blvd, DeKalb, Ill P-in-c S Paul's & Stdt Chapl S Bede's 57-. b Okla 12 June 21 s Waldby Duggleby & Dora (Paul). S Ambrose Ia BA 42, Nash 45. D June 45 P Dec 45 Bp Haines. m 20 Jul 46 Hester Elisabeth Sewell c 1. Cur S John's Ames Ia 46, R S Mark's Waupaca Wis 46-47, P-in-c Chr Harvard & S Anne's Woodstock Ill 47-51, P-in-c Gr Pontiac Ill 51-57

DULANEY, WILLIAM DYKES (Cal) 10B Funston Av, Presidio of San Francisco 29, Cal D-Asst S Mary Virg 60-. b La Belle Fla 5 Feb 24 s Benjamin Lewis Dulaney & Elma (Dykes). HS Wash DC, Pomona Coll BA 47, Ya LLB 51. Perp D Dec 60 Bp Pike. m 23 May 59 Brunhilde Ohlhauser c 1. USA 43-46 & Capt Adj Gen Corps USA 51-, Asst Adj Gen Presidio 57-

†DUN, Rt Rev ANGUS Epis Ch House, Mt St Alban, Wash 16, DC Bp of W 44-. b NYC 4 May 92 s Henry Walke Dun & Sarah Robinson (Hazard). Albany Acad, Ya BA 14 DD 41, ETS BD 17, VTS DD 35, Ken STD 42, U So DD 45, Harv DD 48, Pr DD 53, GTS STD. D May 17 P Nov 17 Bp W Lawrence, Con Bp of W 19 Apr 44. m 16 Catherine Whipple Pew c 2. Vic S Andr Ayer Mass 17-19, Prof ETS 20-40 Dean same 40-44. Chrmn Jt Cmssn Ecum Rela, Mem Cntrl Com World Coun Chs, Order of Commander of the British Empire 53. Auth "The King's Cross," "We Believe," "Not By Bread Alone," "Prospecting for a United Church," "The Saving Person"

DUNAWAY, JOSEPH ALBERT (SwVa) Barter Dr, Abingdon, Va Vic S Thos 53-. b Parkersburg WVa 10 Mar 28 s Jefferson Alonzo Dunaway & Mary Margaret (Beavers). HS Tazewell Va, W&M BA 49, U So BD 53. D Aug 53 Bp Phillips P Jul 54 Bp W H Marmion. m 28 June 52 Anna Lee Webb c 3. Dioc Exec Bd 57-58

DUNBAR, DONALD MACHELL (Ma) Brent Sch Inc, Box 35, Baguio, Philippines Chapl Bp Brent Sch 61-. b NYC 19 Apr 34 s Rev Howard Riley Dunbar & Alice Elizabeth (Goode). HS Newton Mass, Colby AB 56, ETS 59, BD 61. D June 59 P Dec 59 Bp Stokes. Cur Trin Melrose Mass 59-61

DUNBAR, HOWARD RILEY (Ma) 12 Ridge Av, Newton Centre 59, Mass R Trin 49-. b Danbury Conn 04 s Burt H Dunbar & Sarah (Hobby). Ya BD. D May 29 Bp Acheson P May 30 Bp Larned. m 30 Dec 31 Alice Elizabeth Goode c 3. Cur S Geo Flushing NY 29-32, R Epiph Brooklyn NY 32-40, R All SS Bayside NY 40-49. Dept Yth Ma 50-. Alum Coun Ya Div Sch 51-, Hd Counselor Camp O-At-Ka 44-, Regional Dir Order of Sir Galahad 42-, Natl Chapl Order Fleur de Lis 52-, Alum Bd Ya 55-

DUNBAR, JOSEPH FULTON (Lib) Crozierville, Liberia, W Africa Retired-. b Sinoe Lib 2 May 74 s George Augustus Dunbar & Jerusha Agnes (Burns). Prep Dept Liberia Coll, Liberia Coll DD, Cuttington Div Sch. D Sep 98 P Feb 00 Bp Ferguson. m (1) 98 Mary Pauline Thorne (dec), (2) 06 Annie Zean R Brewer (dec) c 5, (3) 26 Sarah E Wharton Cox. Tchr Cutt Coll & Div Sch 96-00 Prin same 04-18, Ch Epiph Cavalla 00-04, Supt Cavalla River & Sodoke Sub-Dists 02-14, R S John's Bassa 18-20, R Gr Clay-Ashland & Chapl Girls' Sch Bromley 20-30, Prof Lib Coll 27-30, R Chr Crozierville 30-42, Supply wk 42-. Secy Dist Lib 20-46, Secy Coun Adv 25-36, Mem & Secy Interior, Actg Secy-Treas & Actg Secy War Pres Barclay's Cabinet 32-33, Grand Master Masons 36-40, Chrmn Revision Land Laws 46-52

DUNBAR, SPENCE ALEXANDER (N'k) Kiel Av, Kinnelon, NJ Vic S Dav 61-. b Phila Pa 25 Sep 05 s Thomas Alexander Dunbar & Mary (Carson). HS So Phila, U Pa BA 27, PDS STB 30. D June 30 P June 31 Bp Taitt. m 25 Jul 34 Sophia Howard Walker c 2. Asst S Paul's Chester Pa 30-32, S John's Waterbury Conn 32-33, R S Andr Spokane Wash 33-38, R Pr Geo Par Rockville Md 39-40, Vic S Dav Chap S Alb Par Wash DC 40-45, R S Andr Ft Pierce Fla 45-46, R John's Par Middleburg Va 46-54, R All Hallows' Snow Hill Md 54-57, Assoc R S Paul's Englewood NJ 57-59, Assoc R Chr Rye NY 59-61*

DUNCAN, DONALD BEAVER (C) 510 Prairie Av, Barrington, Ill R S Mich 58-. b Pittsburgh Pa 1 Nov 25 s Harold Wilbert Duncan & Sarah Mellon (Hayes). HS Pittsburgh, Buc BS 48, GTS STB 51. D Apr 51 P Oct 51 Bp Pardue. m 9 June 51 Janet Edgar Meade c 2. P-in-c S Thos Barnesboro & Trin Patton Pa 51-53, Vic S Andr Oak Hill & Redeem Ansted WVa 53-58, P-in-c S Mart Summersville WVa 56-58

DUNCAN, JAMES LOUGHLIN (SF) 140 4th No, St Petersburg 1, Fla R S Peter's 50-. b Greensboro NC 11 Sep 13 s Robert Duncan & Mary (Loughlin). HS Atlanta Ga, Emory U BA 35 MA 36, U So BD 39. D Jul 38 P Jul 39 Bp Mikell. m 27 Jul 43 Evelyn Burgess c 3. Cur All SS Atlanta Ga 39-40, R S Peter's Rome Ga 40-45, R All SS Winter Park Fla 45-50. Pres Stndg Com SF 53-61, Dep Gen Conv 43, 52, 58, 61, Exec Bd SF 47-50 & 51-, Chrmn Dept Prom 47-53, Chrmn Dept Fin 53-

DUNCAN, JAMES MURCHISON (W) 116 Tallman Av, Cranston, RI Non-par 60-. b Providence RI 26 Aug 02 s James Duncan & Mary Ann (Barr). Nash, GTS 27. D Dec 25 P June 27 Bp Perry. Cur Epiph Providence RI 27-30, P-in-c S Alb Centerdale RI 30-35, R Ascen Auburn RI 35-40, R Adv Pawtucket RI 40-43, R Atone Chicago Ill 43-50, R Ascen & S Agnes' Ch Wash DC 50-60 Supply P same 61, Asst S Steph Providence RI 60*

DUNCAN, NORVIN CORNELIUS (WNC) 12 Von Ruck Ct, Asheville, NC Retired 33-. b Blacksburg SC 19 Nov 83 s Whitman Capers Duncan & Emily Jane (Dover). S John's Sch for Postulants Uniontown Ky. D June 09 Bp Strange P Oct 14 Bp Cheshire. m 28 June 11 Mary Olivia Butt c 4. Cur S John's Par Fayetteville NC 09-10, M-in-c Chr Hope Mills S Matt Maxton & S Steph Red Springs NC 10-14, M-in-c S Steph Duke & S Paul's Smithfield NC 14-16, R Chr Weldon NC 16-21, R Gr Morgantown NC 21-23, R S Dav Cheraw SC 23-27, P-in-c Gd Shpd Cooleemee NC 27-31, P-in-c S Agnes' Franklin NC 31-32. Archd Raleigh Convoc 18-21, Archd Chrmn Soc Serv Cmssn 16-21. Auth "People, Places, Things," Liberal-Evangelical tracts

DUNCAN, RICHARD BOYCE (WNY) 17 Emerson Dr, Eggertsville 26, NY R S Peter's 58-. b Olean NY 4 Oct 26 s McClelland Jackson Duncan & Hazel Josephine (Lytle). HS Buffalo NY, U Buffalo BA 50, Bex BD 53. D June 53 P May 54 Bp Scaife. m 28 June 54 Lois Florence Cameron c 2. Vic S Peter's Eggertsville NY 53-58

DUNCAN, ROBERT THOMAS WATSON (A) Barry House, Brant Lake, NY Staff Barry House Dioc Retreat Cntr & P Adirondack Mssns 61-. b Harrisburg Pa 24 June 34 s Carl Vogelsong Duncan & Ruth Gardner (Watson). HS Harrisburg, Pr, Ya AB mcl 56, Harv Div Sch STB 59, Trin Coll Tor. D June 60 Bp Stokes P Mar 61 Bp A W Brown. Cur S Paul's Troy NY 60-61

DUNCOMBE, DAVID SANFORD Jr (Ariz) 7113 Luana Pl, Tucson, Ariz Cur S Mich & All Ang 59-. b Bronxville NY 3 Apr 21 s David Sanford Duncombe & Helena May (Ebert). Irving Sch, Col BA 47 MA 56, SWTS BD 50. D June 50 P Dec 50 Bp DeWolfe. m 11 Jul 47 Marie Louise Patricia Warburton c 3. P-in-c Holy Trin Hicksville NY 50-54 R same 54-58, Chapl & Tchr Abbie Loveland Tuller Sch Tucson Ariz 58-59

DUNKERLEY, KNIGHT WILLIAM (A) 550 Congress, Troy, NY R Ascen 57-. b Providence RI 15 Jan 12 s Samuel Hampden Dunkerley & Ann Isobel (Gofton). HS Providence, Br PhB 34, GTS 37. D Dec 37 Bp Perry for WM P June 38 Bp Whittemore. In-c Gr Ludington & S Jas Chap Pentwater Mich 37-40, R S Andr Big Rapids & In-c S Mark's Newaygo Mich 40-43, Cur Chr Rochester NY 43-46, Instr & Chapl Hoosac Sch Hoosick NY 46-57

DUNLAP, EDWARD SLATER (W) 2629 Garfield NW, Wash 8, DC Retired 45-. b NYC 9 Sep 76 s James Daniel Dunlap & Martha Virginia (Taylor). S Steph BA 97, NYU MA 99, GTS 00. D June 00 P Mar 01 Bp HC Potter. m 23 Jul 00 Edith Woodhill Twiss. Mem Coun Wash Cathd, Lectr Wash Cathd, Secy Archdnry Wash, Prof Sacr Studies S Alb Cathd Sch (boys), Assoc R S John's Wash DC 01-27, Can Wash Cathd 27-45, Exec Secy Dio W 39-45. Mem Cosmos Club Wash DC. Auth arts stories & poems*

DUNN, DONALD DUANE (SO) 6695 Iris Av, Cincinnati 13, O Asst All SS 60-. b Union City Ind 6 Oct 30 s Thomas Henry Dunn & Minne (Fulks). HS Union City, Goshen Coll AB 55, Hamma Div Sch Wittenberg U BD. D Dec 60 P June 61 Bp Blanchard. m 14 Oct 52 Betty Lou Benson Harshman c 1

DUNN, HOWARD FREDERIC (Conn) South St, Litchfield, Conn R S Mich 43-. b Canton Minn 8 Dec 01 s Herbert Dunn & Georgia Mae (Sprague). Ramsay Sch, HS St Paul Minn, U Minn BA 26, ETS BD 29, Harv STM 49, Berk STD 58. D June 29 Bp McElwain P Dec 29 Bp Stires. m 1 June 31 Natalie Constance Harriott c 2. Asst S Ann's Brooklyn NY 29-31, R S Geo Lee Mass 31-33, R Gr Windsor Conn 33-43

DUNN, ROBERT CARLETON Died 26 Oct 59. For data see 59 Edition

DUNN, ROBERT HAYES Died 11 Feb 60. For data see 59 Edition

DUNN, ROBERT WILLIAM (WM) 8732 Meade, Montague, Mich Vic S Peter's-by-the-lake 60-. b Yankton SD 21 Sep 27 s William McKinley Dunn & Helene Jeanette (Webster). HS Huron SD, Huron BA 50, Bex BD 53. D June 53 Bp W B Roberts P Dec 53 Bp Gesner. m 14 Sep 47 Shirley Rose Plachy c 4. Vic Living Water Del Rapids & S Mary's Flandreau SD 53-54, Vic S Peter's Sioux Falls & Redeem Flandreau SD 53-57, Vic Incarn Dallas S Bartha Herrick & All SS Ponca Creek SD 57, R Trin Winner & Vic Holy Spirit Chap Ideal SD 56-60. Asst Yth Advsr SD 53-55 Advsr 56-57, SD Coun Chs Advsr UCYM 54-57

DUNNE, RICHARD WALL (LI) 1579 Northern Blvd, Roslyn, NY Cur Trin 61-. b Elizabeth NJ 2 Nov 31 s Rev Harold W Dunne & Elizabeth Dunlap (Hazard). Rutgers Prep Sch, Hob, U Me, PDS 60. D Apr 60 P Nov 60 Bp Banyard. m 8 Aug 59 Marcia Eloise Waldron. Cur S John's Elizabeth NJ 60-61

DUNPHY, WILLIAM HENRY (Pa) Margaret Hall Sch, Versailles, Ky Staff Margaret Hall Sch & Chapl Convent S Helena 59-. b Boston 21 Feb 00 s Frank Bradley Dunphy & Phyllis (Dana). Boston Lat Sch, Harv BA 21, GTS 26, Div Sch Chi 33-34 PhD 36, Orthodox Inst Paris 36-37. D May 26 Bp Slattery P Dec 26 Bp Garland. Asst Gd Shpd Rosemont Pa 27, S Mark's Phila 28, Instr Dogm & Moral Theol Nash 28-30 Prof 30-33, Chapl S Mary's Sch Peekskill NY 34, Tutor System Div PDS 37-42, R S Mark's Phila 42-51, R Chr Ridley Park Pa 51-56. Non-par 56-59. Angl Rep 1st Pan-Orthodox Congr Theol Athens 36, Ecum Confs Oxf & Edinburgh 37, Mem Adv Cmssn Eccl, Pres Orth & Angl Fellshp, Secy Com Stdy & Research For Chs Lit. Ed "Liv Ch" 31-34, Asst Ed "Amer Ch Monthly." Auth "The Living Temple." Contrib "The Body of Christ," "Liberal Catholicism and the Modern World," arts in var Ch periodicals. Trans fr Russian Nicolai Berdyaev's "Dehumanizatsia Sovremennavo Mira," "The Religious Philosophy of Vladimir Solovyev"*

DUNST, EARL WALTER (Mil) 6159 No Shoreland Av, Milwaukee 11, Wis Asst S Paul's 56-. Perp D Dec 56 Bp Hallock. m 19 Oct 46 Jane Lango c 3

DUNTON, LESLIE DeVORE (Ore) 721 No 35th, Corvallis, Ore Chapl Ore St U 61-. b Falls City Ore 25 June 12 s James E Dunton & Mary Ellen (O'Donnell). HS Portland Ore, GTS 37-38, U Ore BS 38, CDSP 41. D Mar 41 P Sep 41 Bp Dagwell. m 22 Jul 39 Alma L Herman c 2. Vic Calv Seaside & Emm Vesper Ore 41-43, Can S Steph Cathd & City Mssy Portland Ore 43-44, Actg R S Dav Portland Ore 44-46, Asst R Epiph Par Seattle Wash 46-48, R S Luke's Grants Pass Ore 48-54, Vic S Matth Cave Junction Ore 50-54, R Emm Par Coos Bay Ore 54-61. Dioc Coun Ore 53-, Dep Gen Conv 58, Dean SW Convoc 56-. Trust Boys' & Girls' Aid Soc 57-

DuPLAN, AUSTIN E (Colo) 340 Iris, Broomfield, Colo Chapl Holy Comf 60-. b Denfield Ont Can 22 Feb 94 S Charles Henry DuPlan & Jennie (Edwards). Huron Coll 19, WVa BD, Amer Coll Law Chi 25 Sch Theol DD 50, West U, Ind BTh 20. D Dec 17 P 19 Bp of Huron, Rec Sep 23. m 2 Aug 21 Mary Margaret Hall c 1. R Chr Flint Mich 23-27, R Gr Port Huron Mich 27-60*

DURAN, FRANK DION (C) 6732 W 34th, Berwyn, Ill R S Mich & All Ang 61-. b Santa Cruz Cal 2 Feb 20 s Efren Duran-Hernandez & Anna Pauline (Musse). HS Santa Cruz, San Jose St Coll BA 44, CDSP 50. D June 50 P Dec 50 Bp Walters. m 25 Nov 51 Barbara Jean Forsen c 1. Vic All SS Mendota Cal 50-52, Vic Holy Spirit Orleans Cal 52-53, Vic S Mary's Savannah & P-in-c S Oswald's Fairfax & S Paul's Maryville Mo 53-55, R S John's Kansas City Mo 55-58, Mssnr Dist WK 58-61

DURANDO, HAROLD ARTHUR (LI) S Paul's School, Garden City, NY Hd Lower Sch 56-. b Jersey City NJ 7 May 11 s Harry Charles Durando & Mary Charlotte (McMenamy). HS San Leandro Cal, Wesl BA 38, GTS 41. D June 41 P Feb 42 Bp Stires. m 15 June 41 Edith V Lyon c 2. Sem-in-c S Lydia's Brooklyn NY 39-41, R Trin Northport NY 42-44, R Epiph Brooklyn NY 44-45, P-in-c S Paul's Roosevelt & S Mark's No Bellmore NY 45-47, R S Paul's Roosevelt 47-55, P-in-c Trin Lake Arrowhead Cal 55-56

DURKEE, CHARLES CLARENCE (Md) 6507 Old Washington Rd, Elkridge, Baltimore 27, Md Retired 54-. b Waverly NY 23 Aug 77 s Charles Andrew Durkee & Katharine Louise (McKinny). W&M BA 07, VTS 08. D June 10 P June 11 Bp Gibson. m 10 Sue Gordon Lewis. R Chr Shelbourne Par & R Belmont Cameron Par Loudoun Co Va 10-12, Trin Martinsburg WVa 12-18, S Thos Oakmont Pa 18-25, S Jas Westernport Md 25-28, R Gr Elkridge & S John's Relay Md 28-54, R Emerit Gr Elkridge 54-. Rgstr Dio Pgh 22-25, Dean Convoc Annapolis 44-47*

DURLAND, DENTON DeWITT III (Roch) 109 Chapel, Penn Yan, NY R S Mark's 56-. b Scranton Pa 28 Apr 27 s Denton DeWitt Durland II & Evelyn Louise (Price). HS Wyoming Pa, Valley Forge Milit Acad, Hob BA 51, PDS ThB 54. D June 54 P Dec 54 Bp Warnecke. m 23 Apr 55 Bettina Tvede c 1. Cur S Luke's Scranton Pa 54-56

DURRANCE, ALFRED LEE (SF) 437 Minnesota Av, St Cloud, Fla Vic Ch S Luke's & S Peter's 58-. b Jacksonville Fla 13 Aug 27 s Hugh Grady Durrance & Augusta Hall (Winn). HS Miami Fla, Ala Polytech Inst BS 49, ETSSw BD 58. D June 58 Bp Moses P Dec 58 Bp Louttit. m 19 Dec 53 Julia Vickers Baynard c 2

DU TEIL, CLAUDE FRANCIS (Hon) Box 456, Kailua, Oahu, Hawaii R S Chris 58-. b Wichita Kan 1 Jul 20 s Claude Damuth Du Teil & Deborah Christine (Zimmerman). HS Wash DC, Ga Inst Tech BSCE 43, VTS BD 49. D June 49 Bp Craighill for At P Dec 49 Bp Kennedy. m 31 May 46 Roberta Maxwell Richardson c 4. Vic S Steph Wahiawa Oahu TH 49-54, R Gd Shpd Wailuku Maui TH & Archd Maui 54-58*

DUTRA, HONORATO DOS SANTOS (SBra) Ch of the Epiphany, Vila Olimpo, RGS, Braz Asst Epiph 57-. b Santa Helena Pelotas Braz 2 Aug 99 s Ave Maria & Andre Gaudencio Dutra. Perp D Apr 51 Bp Pithan. m 22 Aug 25 Adelina Telexe c 10. Asst Div Sav Cangussu RGS Braz 51-57*

DUTTON, GEORGE FLEMING (CNY) Washington Park, Oxford, NY R S Paul's 57-. b Rochester NY 21 Aug 15 s George Frederick Simpson Dutton & Lucy Ball (Fleming). HS Rochester, U Roch BA 38, ETS BD 41. D June 41 P Feb 42 Bp Rheinheimer. m 2 May 42 Margaret Rose Westlake c 4. R S Paul's Montour Falls & S John's Catharine NY 42-43, R Chr Albion & S Paul's Holley NY 43-47, R Trin Fredonia & P-in-c All SS Mssn Sinclairville NY 47-50, R S Luke's Fall River Mass 50-52, Assoc R S Paul's & Vic S Luke's Chap Chester Pa 52-57. Auth "History of Christ Church Albion NY 100th Ann"

DUVAL, RICHARD HENRI Jr (LA) 44152 Elm Av, Lancaster, Cal Vic S Paul's 57-. b Buffalo NY 26 Apr 30 s Richard Henri Duval & Isobel Irene (Sinclair). Claremont Men's Coll BA 51, CDSP BD 56. D June 56 Bp Bloy P Feb 57 Bp D J Campbell. m 20 Dec 52 Bernice Arlene Sprau c 5. Cur S Mark's Altadena Cal 56-57

DUVALL, CHARLES FARMER (SC) Rt 1, Box 119, Ridgeland, SC In-c Holy Trin Grahamville & Ch of the Cross Bluffton 60-. b Bennettsville SC 18 Nov 35 s Henry Powe Duvall & Elizabeth Phoebe (Farmer). HS Cheraw SC, Cit AB 57, VTS BD 60. D June 60 Bp A S Thomas P Mar 61 Bp Temple. m 2 June 57 Nancy Warren Rice c 2

DUVALL, LINDSAY OPIE (Pgh) 716 W Franklin, Richmond, Va Non-par 59-. b Wash DC 17 Jul 06 s Charles Raymond Duvall & Carrie (Opie). HS Wash, G Wash BA 30, GTS, U So BD 33. D June 33 Bp Davenport for W P May 34 Bp Freeman. Asst Trin Wash DC 33-34, Asst Lake Shore Mssn Field No Girard Pa 34-35, R S John's Pittsburgh 35-36, P-in-c Atone Carnegie Pa 37-40, P-in-c S Mary's Meml Pittsburgh 40-48 Supply P same 59, Vic S Andr Monroe Wis 49-50, Treas Order S Vincent 50-58. Auth hist arts*

D'WOLF, JAMES FRANCIS (Mo) S John's Ch, Caruthersville, Mo Vic S John's 55-. b St Louis Mo 18 Feb 27 s James Francis D'Wolf & Leone Louise (Crane). HS Webster Groves Mo, Wash U, U Mo BA 50, ETS STB 55. D June 55 P Dec 55 Bp Lichtenberger*

DWYER, CHARLES KENDRICK (A) Fuller Ter & S Michael's Pl, Albany 5, NY R S Mich Colonie 61-. b Phila Pa 29 June 29 s Charles Raymond Dwyer & Gladys Elizabeth (Kendrick). Hill Sch, U Pa BA cl 51, PDS ThB cl 54. D May 54 Bp W P Roberts for Pa P Dec 54 Bp Barry. m 5 June 54 Fern L Drumheller c 2. Vic All SS Cathd Albany NY 54-55 Can Precentor same 55-58, Vic S Mich Colonie NY 58-61. Albany Yth Advsr 55-61, Dioc Yth Dir A 60-

DWYER, JOHN LINTON (Ma) 322 Washington, Taunton, Mass Retired 58-. b River John NS 2 Oct 85 s Smith Dwyer & Catherine (Cavanagh). U King's Coll NS BA 12, King's Coll Theol Sch LST. D May 12 Bp of Nova Scotia, Rec Apr 13, P Sep 13 Bp Perry. m 11 Sep 13 Martha MacQuarrie c 3. S Luke's & S Mart Chs Pawtucket RI, R Gr Meml Chap Phillipsdale & Holy Nativ Seekonk RI 17-23, Trin Shelburne Vt 23-27, S Luke's Fall River Mass 27-30, R S John's Taunton & P-in-c S Paul's No Dighton Mass 30-58*

DWYER, MARTIN JAMES (SD) 717 Quincy, Rapid City, SD Cur Emm 61-. b South Bend Ind 15 Oct 26 s Martin James Dwyer & Martha Louise (Rexroat). Ripon Coll BA 54, Berk STB 57. D June 57 P Jan 58 Bp Gesner. m 28 June 58 Ann Thomas Maison c 1. P-in-c Geth Sisseton & Sisseton Mssn SD 57-61

DWYER, WILLIAM DANIELS (N'k) 48 Henry, NY 2, NY Cur S Chris Chap Trin Par 56-. b NYC 28 Apr 30 s William Joseph Dwyer & Clara Virginia (Daniels). Stevens Hoboken Acad, Pr BA 52, GTS STB 55. D June 55 P Dec 55 Bp Washburn. Cur Redeem Morristown NJ 55-56*

DYER, EDWARD JOHN (Del) 8 Clark Av, Milford, Del R Chr 60-. b Wilmington Del 24 June 27 s Frederick A Dyer & Ethel (Brumbley). Sanford Prep Sch Del, Del U BS 52 MS 54, VTS BD 57. D June 57 P May 58 Bp Mosley. m 3 Aug 52 Joyce S Lane c 1. Asst S John's Cathd Wilmington Del 57-60*

DYSON, LEO WALKER (Roch) Genesee & South, Montour Falls, NY R S Paul's Montour Falls & S John's Catharine 59-. b Seneca Falls NY 13 Feb 15 s Joe W Dyson & Frances M (Toomey). HS Seneca Falls, DuBose Meml Ch Trng Sch. D Nov 42 Bp Peabody P Nov 43 Bp Cross. m 1 May 42 Ruby M Howard c 3. Vic S Paul's Kennewick Our Sav Pasco & S Matt Prosser Wash 43-47, R All SS Richland Wash 47-50, R S Alban's Silver Creek & Vic S Peter's Forestville NY 50-57, P-in-c Gd Shpd Ind Mssn & S Andr Irving NY 53-57, Can Mssnr Ind Wk Dio WNY 54-59. Mem Dept Mssns 54-59, Exec Coun 56-59, Del Prov Syn 56-58, Dep Gen Conv 58, RurD WNY 55-59

EADE, KENNETH CHARLES (NwT) 810 W Elk, Midland, Tex Assoc R Trin 57- & Chapl & Admr Epis Day Sch 58-. b Hanna Alberta Can 19 Apr 21 s Charles John Eade & Maud Susan (Marsden). Occ BA 48, CDSP BD 51. D Aug 51 P Feb 52 Bp Block. m 20 Aug 51 Doris Madeline Church c 3. Vic S Thos Sunnyvale Cal 51-53, Dean S Paul's Day Sch Pomona Cal 53-57

EADS, CHARLES CARROLL (Md) Rock Spring Parish Rectory, Forest Hill, Md R Chr Rock Spring Holy Cross The Rocks & P-in-c Gr Chap Hickory 49-. b Baltimore Md 14 Jan 24 s John McClelland Eads & Rosina Naomi (Cooper). HS Balto, U Md BA 47, VTS BD 47. D Mar 47 P June 48 Bp N C Powell. Cur Ascen & Prince of Peace Baltimore Md 47-49*

EAGLE, EDWARD DAVID (LA) 504 No Camden Dr, Beverly Hills, Cal Asst R All SS 56-. b Dixon Ill 8 June 30 s Rev H Lawrence Eagle & Anna Loretta (Kuhn). HS Rockford Ill, NW BS 52, CDSP BD 56. D June 56 P Feb 57 Bp Bloy. m 14 June 57 Stephanie Bell*

EALES, JOHN DUKE (Ia) 1433 2nd Av So, Denison, Ia Vic Trin Denison & Trin Mapleton 58-. b Sioux City Ia 1 Mar 28 s Frazier Eales & Harriette Malcom (Duke). HS Sioux City, Ia St Coll, Morningside Coll BA 57, ETS STB 58, YaSSAS 60. D June 58 P Dec 58 Bp Smith. m 10 Sep 49 Marilyn Jean Helstrom c 3. Realtor Sioux City Ia 49-55. Mem Gov's Cmssn on Alco Ia, Dept CSR Ia

EANES, EDWARD WILBUR (Va) Rt 1, Box 179C, Williamsburg, Va Cur Westover Par Ch Charles City 61- Princ HS Charles City-. b Richmond Va 28 June 07 s Edward Thomas Eanes & Bessie (Jacob). HS Richmond, Rich BA 29, Colg-Roch Div Sch BD 32, U Roch MA 35. D Apr 61 Bp Gibson. m 11 Apr 31 Harriet Lura Briggs c 3. Form Bapt Min. USA Chapl Ret

EARP, ERNEST CHARLES Died 24 Jul 59. For data see 59 Edition

EARP, JOSEPH HOLLAND Died 15 Mar 61. For data see 59 Edition

EASLEY, ALEXANDER HUFFORD (SVa) S Paul's Polytechnic Institute, Lawrenceville, Va Chapl S Paul's Meml 51-. b 19 Nov 18. D June 44 P June 45 Bp W R Mason. M-in-c S Mary's & Tchr W T B William Norm Sch Berryville Va 44-46, Prin John Moncure Sch Millers Tavern Va 46-48, P-in-c Trin Charlottesville S Mary's Berryville & S Paul's Gordonsville Va 48-51*

EASTBURN, ALBERT WILLIAM (N'k) S Luke's Ch, High St, Hope, NJ LocTen S Luke's 59-. b Bradford Eng 3 Mar 88 s Frederick Jowett Eastburn & Hannah (Miller). Board Sch Halifax & Bradford, Halifax Tech, Tem, PDS 26. D May 26 P June 28 Bp Garland. m 23 June 26 Nora E Mossman c 2. Cur Gloria Dei Phila 26, Padre TocH USA 26-29, R S Barn Kensington Phila 29-41, R Gr Hulmeville Pa 41-45, R Chr Eddington Pa 45-48, R Trin Hoboken NJ 48-59*

EASTBURN, FORDYCE ELMER (Cal) 1580 Valencia, San Francisco 10, Cal Chapl S Luke's Hosp 57-. b Hedrick Ia 14 May 05 s William Winfield Eastburn & Mary Ellen (Stephenson). HS Sigourney Ia, U Ia, Tabor Coll BA 27. D Jan 34 P Apr 35 Bp Longley. m (1) Sep 27 Emma Katharine Bentzinger (dec) c 3, (2) 6 Apr 53 Lelia Meredith Berkeley. Cur S Paul's Des Moines Ia 34-35, P-in-c S John's Vail Trin Denison & S Paul's Harlan Ia 35-38, Cur Chr Houston Tex 38-41, P-in-c Trin Cathd Little Rock Ark 41-42, R Calv Sedalia & P-in-c Chr Warrensburg Mo 42-45, R S Jas Del Rio & P-in-c S Andr Brackettville Tex 45-47, Assoc R S Peter's Redwood City Cal 47, Vic & R Epiph San Carlos Cal 47-57. Att YaSSAS 53, Coun Clin Trng 57, Chrmn Dept CSR 60, Vstg Lectr Pstrl Theol CDSP 58-. Acad Rel and Mental Health, Bd Mem Hostel for Alcoholics

EASTBURN, WALTER CARROLL (Be) 110 No Boulevard, Richmond 20, Va Retired 56-. b Phila 6 May 87. Pub Schs, Br Prep, W&M, VTS 23. D Sep 24 P Sep 27 Bp Davenport. m 24 June 25 Deane Jellis Scott. In-c Chr Stevensville Md, R S Paul's-by-the-Sea Ocean City Md 26-30, R S Luke's Par Church Hill & S Andr Sudlersville Md 30-48, R No Kent Par Millington & S Clem Par Massey Md 44-48, R Trin W Pittston Pa 48-56, M-in-c S Jas Pittston 53-56

EASTBURN, WILLIAM WEEKS (NwT) 3150 Vogel Av, Abilene, Tex Vic S Mark's 61-. b Des Moines Ia 22 June 28 s Rev Fordyce Elmer Eastburn & Katharine (Bentzinger). HS Sedalia Mo & Del Rio Tex, U Cal BA 50, CDSP BD 55. D June 55 P Dec 55 Bp Block. m 27 Dec 53 Jo-Ann Burns c 3. Cur All SS Carmel Cal 55-56, Vic S Dunst Carmel Valley Cal 56-58, Actg Epis Chapl Ft Ord Cal 57-58, Asst R S John's Odessa Tex 58-61. Exec Com NwT 61-62

EASTER, GEORGE HUGHLETT (WNY) 4205 Spruce, Philadelphia 4, Pa Instr Chr Ethics & Moral Theol PDS 61-. b Niagara Falls NY 16 Jan 21 s George J Easter & Margaret Hanson (Richardson). HS Niagara Falls, Oberlin BA 42, Ya Div Sch, ETS STB 45, S Aug Coll Canterbury Eng Cert 57, Oxf 58-61. D June 45 Bp Davis P Apr 46 Bp Rheinheimer for WNY. m 15 Jul 44 Ruth Winifred Eaton c 3. Vic Redeem & R S Steph Niagara Falls NY 45-47, Can Chr Ch Cathd St Louis Mo 47-48, R Holy Apos St Louis 48-52, R S John's & Chapl St Tchrs Coll Buffalo NY 52-58, Cur U Ch S Mary Virg Oxford & Dep Chapl S Cath Soc 58-61. Mem Natl Yth Cmssn & Urban-Indstl Cmssn 52-55, Dioc Yth Dir WNY 52-55

EASTER, WILLIAM BURTON (WT) 362 W Saxet, Corpus Christi, Tex R S Thos 60-. b Grosse Pointe Farms Mich 6 Nov 26 s William Burton Easter & Marvel Teresa (Wigle). HS Chicago Ill, Ripon BA 53, VTS BD 59. D June 59 P Dec 59 Bp Street. m 22 Sep 51 Geraldine Gray c 2. Cur Gr Oak Park Ill 59-60

EASTMAN, ALBERT THEODORE (W) Mt S Alban, Wash 16, DC Exec Secy Overseas Mssn Soc 56-. b San Mateo Cal 20 Nov 28 s Carl John Eastman & Inette Therese (Nordeen). HS Burlingame Cal, Hav BA 50, VTS BD 53. D Jul 53 Bp Shires P Jan 54 Bp Block. m 13 June 53 Sarah Virginia Tice c 2. Vic Trin Gonzales Cal 53-56

EASTMAN, ERIC INGRAM (NY) Fitzsimmons General Hospital, Denver 30, Colo Non-par 61-. b Auburn NY 8 Dec 07 s Rev Frederic Solomon Eastman & Frances Augusta (Johnson). Akron U, Ken, Mt Union Coll BA, VTS, Montreal Dioc Theol Coll LTh 35. D June 35 Bp Page for Saskatchewan P June 36 Bp of Montreal, Rec Aug 36. m 17 Oct 43 Augustine Elizabeth Case. Cur S Tim Chap Jackson Mich 36-38, R S Thos Detroit 38-39, M-in-c S Andr Hartsdale & S Martha's No White Plains NY 40-41, Chapl USA 41-61

EASTMAN, FORREST LEAVITT (RI) Mendon Rd, Ashton, RI R S John's 46-. b Ashland NH 18 May 97 s Charles Alvin Eastman & Laura Ellen (Perkins). D Nov 26 P Nov 27 Bp Dallas. m 6 Aug 30 Alice Ellen Girardet c 5. P-in-c Epiph Newport NH 27-29, R S Peter's Drewsville NH 29, P-in-c S Luke's Woodsville NH 29-45, P-in-c Epiph Lisbon NH 34-45, R Emm Manville RI 46-59

EASTMAN, FREDERIC JOHN (A) 146 1st, Troy, NY Asst S John's & S Luke's Chs 60-. b Massena NY 7 Sep 05 s Rev Frederic Solomon Eastman & Frances Augusta (Johnson). U Akron BA 26, VTS BD 30. D June 30 Bp H St G Tucker P June 35 Bp Page. m 28 Sep 35 Margaret Kidd Parke c 2. Tchr Mahan Sch China. Asst S Peter's Akron O 30-35, Lectr on Religious Art Midwest Colls 33-34, Asst S Paul's Jackson Mich 35-37, Asst Secy S Phil Soc Preaching Mssns 37-38, R S Mary's Buffalo NY 38-42, R S Peter's Westfield NY 42-50, P-in-c S Mark's Mssn Storrs S Paul's Windham & Min Epis Stdts U Conn 50-52, P-in-c S John's Copake Falls NY 53-54, Field Secy S Phil Soc 54-, Asst Trin Lenox Mass 56, Temp Asst Chr Little Rock Ark 59, Staff Adirondacks Mssn Dio A 60. Publ sev bklts

EASTMAN, FREDERIC SOLOMON (O) West Stockbridge, Mass Retired 40-. b Minden Ont Can 30 Nov 71 s Benjamin Eastman & Sarah Whittle (Theobault). Montr Dioc Theol Coll 96, Auburn Theol Sem BD. D Dec 96 P 97 Bp of Montreal, Rec Nov 02. m 00 Frances Augusta Johnson c 3. Serv Can 96-97. Globe & So Pac Mssn Ariz 99-01, Massena NY 02-07, S Steph New Hartford NY 04, S John's Auburn NY 08, R Gr Carthage NY 21, Our Sav Salem O 21-24, R S Peter's Akron O 24-40. Secy-Treas S Phil Soc. Auth "Religion of the Prayer Book," "Preparation Prayers," "We Appreciate," "To Die is Gain," "Events of Holy Week"

EASTMAN, REGINALD WELLS (Va) Cary Rd, Gloucester, Va R Ware Ch 42-. b Whitefield NH 23 Aug 03 s Edson Wells Eastman & Georgia E (Burns). HS Whitefield, Mid BA 25, GTS, PDS 28. D June 28 Bp Dallas P Jan 29 Bp Darst. m 11 June 30 Isabelle Hofler. R S Mary's Gatesville S John's Winton S Peter's Sunbury & S Barn Murfreesboro NC 28-30, R Galilee Ch Virginia Beach & Eastern Shore Chap Oceana Va 30-40, R Redeem Sarasota Fla 40-42. Bd Dioc Camp SVa 38, Mem Cmssn Ch Mus SVa 38, Del Prov Syn 41, Fac Dioc Sum Conf 43 Dean same 45 Chrmn same 46-47, Adv Dioc Yth Cmssn 44-45, Mem Dioc Bd Rel Educ 44-47, Bd Trust Chr Ch Sch 46-51 & 53-58, Mem Dioc Camp Com 45-46, Va Rep Ch Com So Rur Life Coun 45-46, Dioc RAF Com 45-46, Chrmn Dioc Ch Mus Cmssn 46-51, Mem Rur Ch Com 46, Mem Dioc Plan Action Coun 46, Exec Com Dioc Mssy Soc 47-49, Fac Kanuga Conf 49, Fac Roslyn Sum Confs 58-60, Mem Jamestown Festival Com Va 57

EASTON, JOHN EDWARD (Cal) 1025 San Raymundo Rd, Hillsborough, Cal Cur S Matt San Mateo 57-. b Elizabethtown Pa 12 Oct 24 s John Shires Easton & Hilda Kramer (Heistand). HS Elizabethtown, U Ore BS 49, CDSP BD 52. D Jul 52 Bp Heistand for Ore P Feb 53 Bp Dagwell. Vic Transfig San Mateo Cal 52-56, Holy Cross Mon West Park NY 56-57

EASTY, STANLEY WILLIAM Jr (SVa) 122 Clarendon Cir, Danville, Va Cur Epiph & In-c Chr 60-. b Lakewood O 6 May 21 s Stanley William Easty & Helen (Ramsey). HS Bay Village O, ETSKy LTh 60. D June 60 Bp Gunn. m 8 Oct 44 Reba Gough c 2

EATON, ALFRED WADE Jr (Ore) 70 Central Av, New Haven, Conn Cur Chr 59-. b Morrison Okla 10 Apr 32 s Alfred Wade Eaton & Faye (McCall). HS Eugene Ore, U Ore BA 54, CDSP BD 57. D June 57 P Dec 57 Bp Dagwell. m 31 Aug 57 Judith Mary Morse c 2. Vic S Mary Virg Gardiner Ore 57-58

EATON, DONALD BARNETT (Ore) 505 No Holladay, Seaside, Ore R Calv 58-. b Oakland Cal 10 Mar 31 s Clarence Albert Eaton & Grace Ethel (Nollner). HS Hayward Cal, San Jose St Coll BA 52, CDSP BD 55. D June 55 P Dec 55 Bp Dagwell. m 13 June 53 Joan Carolyn Turner c 4. Cur Trin Portland Ore 55-56, Vic S Mary's Woodburn & Transfig Silverton Ore 56-58

EATON, GLENN ALAN (Ore) 10733 NE Skidmore, Portland 20, Ore Asst S Matt 54-. b North Bend Ore 15 Jul 17 s Clyde Lester Eaton & Blanche (Howell). HS Portland Ore, U Ore BS 40. Perp D Apr 54 Bp Dagwell. m 21 Feb 42 Jeannette Christensen c 2. Asst Secy Dio Ore 58-. Lt Col USAR

EATON, JAMES POWELL (Dal) 2502 Marshall, Greenville, Tex R S Paul's 59-. b Portsmouth Va 28 Jul 09 s James Monroe Eaton & Caroline Oswald Leigh (Powell). HS Victoria Va,

W&M, U So 51. D June 51 P June 52 Bp Gunn. m 3 May 37 Mary Lucille Tinder c 1. P-in-c S Jas Ch & Chr Chap Boydton S John's Chase City & S Tim Clarksville Va 51-53, R S Mary Virg Pocomoke City Md 53-55, R Emm Lockhart Tex 55-59. USN 42-45

EATON, JOHN PAUL (Mil) 4107 No Woodburn, Milwaukee 11, Wis Cur & DRE Chr Whitefish Bay 59-. b Laurium Mich 24 Sep 27 s Lorimer Alvin Eaton & Mary Myrtylle (Simpson). HS Calumet Mich, Lawr Coll BS 51, Nash 57 BD 60. D June 57 P Dec 57 Bp Page. Vic Trin Gladstone & Zion Wilson Mich 57-59

EBAUGH, JOHN LYNN III (Ala) 311 E Ladiga, Jacksonville, Ala R S Luke's & Chapl Jacksonville St Coll 60-. b Birmingham Ala 21 Sep 29 s John L Ebaugh & Clara Thomas (DeBardeleben). HS Birmingham, B'ham-So Coll AB, U So BD 58. D Jul 58 Bp Murray P Apr 59 Bp Carpenter. m 14 Jul 50 Joy Richard c 4. Cur Trin Florence Ala 58-60

EBENS, RICHARD FRANK (Ma) Box 425, Manchester, Md Vic S Geo Chap 61-. b Somerville Mass 6 Dec 29 s Frank Joseph Ebens & Dorothy (Davis). NE U BS 52, Berk STB 58. D June 58 Bp F C Lawrence P Dec 58 Bp Stokes. Cur S John Evang Hingham Mass 58-61

EBERHARDT, CHARLES RICHARD (Md) "Old Stone," Parkton, Md Vic S Jas Parkton 60-, Dir Biblical Arts & Sciences Assn Monkton 57-, Vstg Prof West Md Coll 59-. b NYC 5 Apr 11 s John Richard Eberhardt & Marie Christine (Balsam). HS NYC, NYU BS 33, Biblical Sem NY STB 36 STM 37, Drew Theol Sem PhD 47, U Edinburgh, U Basel. D Jul 60 Bp N C Powell P Mar 61 Bp Doll. m 6 June 37 Dorothy Elizabeth Mack c 4. Presb Min 43-56, Prof Biblical Lit Davidson Coll 47-56. Hon Fell Royal Geog Soc London, Mem Soc Biblical Lit & Exegesis 50-, Amer Schs Oriental Research 51-. Auth "The Bible in the Training of Ministers"

EBERMAN, JOHN FOWLER (SwVa) Box 211, Madison Heights, Va Vic Emm 61-. b Norfolk Va 2 Dec 33 s John Hopkins Eberman & Eloise Virginia (Fowler). HS Petersburg Va, VPI BS 58, VTS BD 61. D June 61 Bp W H Marmion. m 17 June 61 Betty Jo Griffith

EBERT, HERMAN (Me) 143 State, Portland 3, Me Retired 55-. b NYC 23 May 98 s Herman Ebert & Marietta (Battersby). HS NYC, DuBose Meml Ch Trng Sch 26, VTS. D Oct 26 P May 27 Bp Fiske. P-in-c S Alb Syracuse NY 29-30, R Chr Willard NY 30-31, Fell Coll Prchrs 31-32, City Mssn Soc NYC 34-40, P-in-c S Andr Millinocket Me 40-44 R same 44-51, R S Luke's Caribou Me 52-55, R Adv Limestone Me 52-54*

EBY, JACK NAPIER (Va) Rt 1, Burke, Va In-c Gd Shpd 59-. b Harrisburg Pa 19 Oct 17 s Henry Earnest Eby & Daisy Dean (Napier). HS Harrisburg, VTS 52. D June 52 Bp Goodwin P June 53 Bp Gibson. m 12 Apr 41 Doris Winifred Geiling c 1. D-in-c & R S John's Par West Point & Imm Chap King & Queen Va 52-59*

EBY, JOSEPH MURRAY (LI) 459 W 149th, NY 31, NY Nonpar 58-. b West Monroe La 23 June 21 s Eugene Silver Eby & Stella Louise (Crosley). HS Monroe La, U So BA 43, VTS. D May 45 Bp R E Campbell for Guiana P Sep 45 Bp of Guiana, Rec Sep 54. m 6 May 52 Barbara Esmie Wishart c 3. Serv Guiana 45-53. Cur All Souls' NYC 53-54, P-in-c S Jas Jamaica NY 54-58*

ECCLESTON, WILLIAM CECIL (WNY) 275 Summit Av, Buffalo 14, NY R S Mary's 49-. D 26 Bp of Montreal P 27 Bp of Quebec, Rec Sep 47. R S Steph Niagara Falls NY 47-49

ECHOLS, ROBERT BONNER (Ol) 4437 Rainier Av, Olympia, Wash Retired 59-. b Atlanta Ga 6 May 93 s John Warnock Echols & Mary Lou (Echols). HS Atlanta, U Ga, Harv, U Cal, CDSP 29. D May 30 P Jul 32 Bp Jenkins. m 28 Feb 18 Mary Bedinger c 3. Asst S Paul's San Francisco 28-29, M-in-c Lincoln Co Mssns Nev 29-34, Vic S Luke's Weiser & S Jas Payette Ida 34-42, R S John's Richmond Va 42-53, Vic S Dav Shelton Wash 53-59. Pres Min Assn Richmond Va 52-53

ECKEL, EDWARD HENRY (Ok) 3701 No Cincinnati Av, Tulsa 6, Okla Retired 58-. b Newport Del 23 Apr 90 s Rev Edward Henry Eckel & Anna Todd (Reynolds). HS St Joseph Mo, U Mo, Oxf BA 13, GTS STB 15 STD 47. D June 14 P Dec 14 Bp Partridge. m 30 Apr 27 Emily Hewson Pope. R Chr Warrensburg Mo 14-16, Cur S John Evang St Paul Minn 16-18, R S Paul's & Epiph Ch St Paul Minn 18-29, R Trin Tulsa Okla 30-58 R Emerit same 58-. Exam Chapl Minn 22-29 Ok 30-46, Mem Bp & Direc 24-29, Dep Gen Conv 31, 40, 43, 46, 52, 55, 58, Bp & Coun Ok 34-54, Pres Stndg Com Ok 48-60, Del Angl Congr 54, Treas & VP S Simeon's Home Tulsa Okla. Chapl 206th Inf NG 18-26. Auth "How We Got Our Prayer Book." Assoc Ed "Hist Mag of Prot Epis Ch"

ECKEL, FREDERICK LEWIS Jr Died 10 Dec 60. For data see 59 Edition

ECKEL, MALCOLM WILLIAM (WMa) 11 Brunswick, Pittsfield, Mass R S Steph 53-. b E Orange NJ 11 Oct 12 s Fred Eckel & Edith Amelia (Madison). HS Albany NY, Hob BA 38, VTS BD 41, Ofx BLitt 50. D June 41 P Dec 41 Bp Oldham. m 3 June 45 Mary Constance Winchester c 5. Asst R Gr Stamford NY 41, R Our Sav Lebanon Springs NY 41-43, Chapl USNR 43-46, Chapl Darrow Sch New Lebanon NY 41-43 & 46-48 Asst Hdmstr same 46-48, Asst Vic S Marg & Chapl Lady Marg Hall Oxford Eng 48-50, R Bethesda Ch Saratoga Springs NY 50-53. Exam Chapl WMa 53-, Dioc Coun 54-, Del Prov Syn 54, Pres Pittsfield Min Assoc 56-57, Bd Dir Mass Coun Chs 57-, Stndg Com WMa 57- Pres same 60-, Dep Gen Conv 58, 61, Prov Coun 59-

ECKMAN, WILLIAM Died 2 June 61. For data see 59 Edition

EDDEN, JAMES ARCHIBALD LEONARD (C) 3801 Wabash Av, Chicago 53, Ill R S Thos 60-. b Nassau Bahamas 8 Aug 11 s Leonard Edden. Bp Payne Div Sch 36, Allen U DD 60. D June 36 P May 37 Bp of Nassau, Rec Apr 41. m 8 Aug 35 Fannie Elizabeth Branch. R S Athan Brunswick Ga 41-43, Chapl USA 43-58, R S Phil Dallas Tex 58-60

EDDLETON, OSCAR BAUGHMAN (NC) 2410 Clark Av, Raleigh, NC Asst R Gd Shpd 58-. b Richmond Va 8 Jul 18 s Curtis Carter Eddleton & Juliet Wilmans (Luck). HS Richmond, U Rich BA 39, VTS BD 52. D June 52 Bp Goodwin P June 53 Bp Gibson. m 23 Aug 47 Alice Tiffey Hurst. D&P-in-c Westover Par Charles City & S Peter's New Kent Va 52-58

EDDY, CONDIT NELSON (CNY) 21 Vermont Av, Binghamton, NY R Chr 45. b Sidon Syria 17 June 90 s Rev William King Eddy & Elizabeth Mills (Nelson). Wooster Acad, Peekskill Milit Acad, Pr BA 12, Auburn Sem, GTS 18. D June 18 P Jan 19 Bp Fiske. m 28 Oct 19 Erma Estella Hazel c 3. Tchr Girard Inst Sidon Syria 13, Tchr Peekskill Milit Acad 16-17. P-in-c S John's Big Flats S Matt Horseheads & S John's Elmira Hgts NY 18-21, R S John's Auburn & P-in-c S Luke's Cayuga NY 21-26, Chapl Epis Stdts Pr 26-27, R S Paul's Watertown NY 27-45

EDDY, ELWIN HERKLAS (Mich) 521 Copeman Blvd, Flint 3, Mich D Chr 58-. b Lansing Mich 16 Sep 06 s Harry Hugh Eddy & Margaret Lucy (Rolfe). HS Lansing, USMA BS 31, Cal Inst Tech MS 45. Perp D Mar 58 Bp Crowley. m 5 Nov 32 Verna Mae Bass c 1. USA (Lt-Col) 31-54 Col Ret 54-, Instr Eng Mech GM Inst Flint Mich 54-*

EDDY, WILLIAM ALFRED Jr (Ind) 501 No Park Av, Bloomington, Ind R Trin 61-. b Princeton NJ 26 Feb 21 s William Alfred Eddy & Mary (Garvin). Hotchkiss Sch Conn, Pr BA 42, GTS STB 49. D June 49 P Jan 50 Bp Dun. m 15 June 46 Anne MacGregor Robinson c 5. D-in-c & R Port Tobacco Par La Plata Md 49-52, Chapl Epis Stdts Proctor Fndt Pr U NJ 52-61

EDDY, WILLIAM DAVID (Va) N 15, W 5, Sapporo, Japan Co-Dir Hokkaido U Cntr 54-. b Paris France 3 May 24 s Homer William Eddy & Ethel (Pulliam). HS Clayton Mo, Antioch BA 47, VTS BD 50. D June 50 Bp Goodwin P Sep 51 Bp of Osaka for Va. m 1 Jan 51 Elizabeth Toole Tucker c 4. Sem-Asst Mex 49, Asst Chapl Momoyama Boys Sch Osaka Japan 51-53, Asst Chapl S Paul's U Tokyo 53-54

EDER, CHARLES EDUARD Died 22 Jul 60. For data see 59 Edition

EDER, CRAIG EDUARD (W) S Alban's School, Wash 16, DC Chapl S Alban's Sch 53-. b Ridley Park Pa 6 Sep 19 s Rev Charles Eduard Eder & Wilhelmina Frederica (Schweikhardt). Wm Penn Charter Sch, Harv BA 42, VTS BD 44. D June 44 Bp Hart P Jan 45 Bp Dun. Asst Min All SS Chevy Chase Md 44-47, P-in-c S Thos White Sulphur Springs & Emm Oakhurst WVa 47-53

EDINGER, CHARLES EMANUEL (Mich) 611 W 9th, Royal Oak, Mich Retired 59-. b Knox Ind 1 Aug 90 s C E Edinger & Cora Adell (Bonner). Hillsdale Coll Mich BA 12 BPed 12, ETS BD 15. D June 16 P Feb 17 Bp Williams. m 18 Aug 15 Mildred Ruth Reed. LayR 13-16, R Chr Henrietta Mich 16-19, Chr E Tawas Mich 19-37, R S Luke's Ferndale Mich 37-51, R S Jas Cheboygan & P-in-c S Luke's Rogers City Mich 51-59*

EDKINS, KENDALL HINKLEY (CNY) 61 Gramercy Park, NY 10, NY Chapl Calv House & Asst Calv 60-. b Utica NY 27 Jul 27 s Kendall Ross Edkins & Ruth Elizabeth (Hinkley). HS Utica, Col BA 49, GTS STB 52. D May 52 P Nov 52 Bp Barry. m 7 June 52 Mary Louise Douglas c 2. Vic S Luke's & Cur S John's Troy NY 52-54, Vic S Mark's Green Island NY 53-54, P-in-c S Paul's Holland Patent NY 54-57, R S John's Whitesboro NY 54-60. Contrib: "Holy Cross Mag," "World's Encyclopedia of Recorded Music," var Ch periodicals

EDLEMAN, SAMUEL WARREN Jr (Ga) Christ Ch, Dublin, Ga Vic Chr Dublin & P-in-c Gr Sandersville 61-. D June 60 P Apr 61 Bp Stuart. Vic Trin Cochran & S Luke's & S Phil Hawkinsville Ga 60-61*

EDLER, JOHN RICHARD (N'k) 42 Myrtle Av, Irvington, NJ R Trin 51-. b Brooklyn NY 16 June 24 s George Olaf Edler & Frances Croly (Goodfellow). HS Brooklyn, Trin BA 45, Berk STB 48. D Mar 48 P Dec 48 Bp DeWolfe. m 4 June 49 Jean Evelyn Palmer c 4. P-in-c Redeem Mattituck S Mary's Hampton Bays NY 48-49, P-in-c Huntington Station & Chapl Suffolk Co Tuberculosis Sanat NY 49-51. Dioc Dept Chr Educ 52- Secy same 53-58 Yth Com 52-57 Adult Com 54-, Dioc Coun N'k 57-, Secy Conv 58-, Dept Mssns 61-

EDMAN, DAVID ARTHUR (NY) 17 Sagamore Rd, Bronxville, NY Cur Chr 59-. b Worcester Mass 9 Jan 30 s Victor Raymond Edman & Edith Marie (Olson). Hampden DuBose Acad Zellwood Fla, Wheaton BA 55, Col MA 58, UTS BD 59. D Jan 59 P Jul 59 Bp Boynton. m 10 June 56 Evelyn Buck

EDMONSON, HAROLD WILLARD (WT) 721 S Louis, Gonzales, Tex M-in-c Messiah 61-. b Clayton Ind 16 Aug 25 s Willard F Edmonson & Ruth D (Burns). HS Clayton, Miami U, John Carroll U, Canterbury Coll BS 49, Ind U MS 52, ETSSw 61. D Jul 61 Bp E H Jones. m 24 Dec 47 Ava L Villars c 3

EDMUNDS, ERNEST FREDERICK (O) 53 Linden Av, Niles, O R S Luke's 43-. b Auckland NZ 7 Jul 99 s William George Ed-

munds & Sarah Elizabeth (Clark). Gram Sch Auckland, Oberlin BA 25 BD 29. D Sep 42 P Mar 43 Bp B D Tucker. m 12 Sep 25 Ruth Sikes Ennis. Tchr Bible E Northfield Sem 31-33, Pastor Congr Chs 33-41. Asst R Chr Warren O 42-43*

EDMUNDS, THOMAS OMAN (SwVa) 3235 Forest Hill Av NW, Roanoke, Va Vic S Jas 59-. b Charlotte NC 7 Apr 34 s John Read Edmunds & Beatrice Norene (Thomas). HS Roanoke Va, U Rich, U Va BSEd 55, VTS BD 58. D June 58 P June 59 Bp W H Marmion. Asst S John's Lynchburg Va & Epis Chapl Randolph-Macon Coll 58-59*

EDSALL, HUGH CRICHTON (NI) 319 7th, Logansport, Ind R Trin 59-. b Princeton NJ 20 May 31 s Preston William Edsall & Katherine Crichton (Alston). Va Epis Sch Lynchburg Va, Swarthmore Coll BA 53, GTS STB 56. D June 56 Bp Penick P Dec 56 Bp Baker. m 8 June 53 Margaret Katharine Edsall c 3. Cur S Mart Charlotte NC 56-58, Asst R Redeem Sarasota Fla 58-59

EDSALL, SAMUEL HARMON (Roch) 21 Jay, Geneva, NY Retired 59-. b Chicago 28 Jan 92 s Rt Rev Samuel Cook Edsall & Grace (Harmon). Shattuck, Trin BA MA, Sea 18, Hob DD 43. D Dec 17 P Sep 19 Bp McElwain. m 22 Marjorie Root Gillett c 1. R S Andr Minneapolis Minn 19-20, Asst Trin Hartford Conn 20-22, R Trin Geneva NY 22-59. Mem Stndg Com 32-50, Exam Chapl 32-52 Pres same 45-52, Dep Gen Conv 40-49, Del Prov Syn 38, 39, Mem Dioc Exec Coun 40, Trust Dio Roch 49-52 & 56-59. Publ arts "History of Trinity, Geneva"

EDWARDS, CHARLES FREDERICK (Ia) 3801 21st, Great Bend, Kan Retired 51-. b Chester Eng 7 Feb 76 s John B Edwards & Georgia (McMullen). Sum Schs Coll 00-01, ETS BD 06. D June 06 P May 07 Bp Vinton. m 14 Mary Elizabeth Faunce c 2. R Emm Winchendon Mass 06-10, Asst S Ann's Bronx NY 10-11, Vic Epiph Chap Wash DC 11-17, R S Jas Macon Mo 17-24, R S John's Cedar Rapids Ia 24-38, Mssy Gr Decorah Gr Cresco & Sav Clermont Ia 38-51

EDWARDS, DEAN ROYSTER (N'k) 12632 Dale, Garden Grove, Cal Retired 54-. b Maize Kan s James B Edwards & Eliza F (Royster). Pub Schs Garden City & Pittsburg Kan, Kan St Tchrs Coll 21-24, GTS STB 29. D Apr 28 Bp Wise P Oct 28 Bp R E Campbell for Kan. m 28 Margaret Mitchell c 3. Cur S Luke's Chap Trin Par NYC 28-29, R Gr Chanute Kan 29-30, Mssy-P Okla 31-36, R Holy Comm Maywood Ill 36-41, R S Peter's Peekskill NY 41-46, R S Paul's St Paul Minn 46-48, P-in-c S Mary's Basswood Grove Minn 49-51, Chapl Hastings St Hosp Minn 50-52, Vic S Mary's Sparta S Jos Lake Lackawanna & S Jude's Branchville NJ 52-54. Auth "The Family Eucharist"

EDWARDS, DEWEY CURTIS Jr Died 17 Mar 61. b Houston Tex 16 Nov 28 s Dewey Curtis Edwards & Marion Elizabeth (Honea). HS Houston, Tex A&M BS 51, ETSSw BD 59. D June 59 Bp Hines P Dec 59 Bp Gordon. m 3 June 51 Judith Munroe (c 3 also died 17 Mar 61). 1st Lt USAF 51-53, VP D C Edwards & Co Home Builders 53-56. Vic S Jas Tanana Alaska 59-61

EDWARDS, DON RABY (EC) Market St, Wilmington, NC R S Paul's 61-. b Edgecomb Co NC 13 June 31 s Charles Kenneth Edwards. EC Coll BA 55, VTS BD 58. D June 58 P Feb 59 Bp T H Wright. m 3 June 57 Jane Mann Credle. P-in-c S Chris Havelock NC 58-61. Camps & Conf Com 58-59, AF Cmssn 58-, Exec Coun EC 60-, Chrmn Dept Mssns EC 60-

EDWARDS, DWIGHT WOODBURY (Cal) 2094 Grant Rd, Mountain View, Cal Vic S Tim Mssn 55-. b Oakland Cal 11 June 30 s Maurice Woodbury Edwards & Ruth Evelyn (Spetz). HS Arcata Cal, St U Ia, U Cal BA 51, CDSP 55. D June 55 P Dec 55 Bp Block

EDWARDS, EDGAR VAN WRIGHT (Har) 213 So Maple, Mt Carmel, Pa Retired 56-. b Tarboro NC 9 Mar 82 s Walter James Edwards & Susan Rachael (Barnes). Br Prep, Tem, PDS 11. D June 11 Bp Mackay-Smith P June 12 Bp Rhinelander. m 12 Jul 12 Lillie Marion Gibbs c 2. Royersford Pa 11-16, Cur Holy Trin Phila 17-20, Marion & Mullins SC 20-21, Gen Mssy Horse Creek Valley Graniteville SC 21-27, M-in-c Chs Atmore Brewton Evergreen & Monroeville & S Anna's S John's & S Mary's Ind Mssns near Atmore Ala 27-43, Vic Bangor Ch Churchtown Pa 43-50, Vic S Paul's Manheim & Hope Ch Mt Hope Pa 43-54, Vic Trin Renovo Pa 54-56

EDWARDS, FREDERICK HUBERT URIAH (At) Box 382, La Grange, Ga Retired 53-. D Jan 23 P Mar 24 Bp Delany. In-c S Cyp Oxford NC 23-43, P-in-c S Eliz La Grange Ga 43-52*

EDWARDS, HAROLD JOHNSON (Conn) 9 Mullen Rd, W Haven, Conn Assoc S Paul's New Haven 57-. b Monroe Conn 5 Jan 88 s Henry Wells Edwards & Huldah Frances (Johnson). Wesl, Berk 18. D June 18 P May 19 Bp C B Brewster. m 29 Sep 21 Catharine Sheldon c 2. Asst Min Holy Trin Middletown Conn 18-24, R Chr Redding Ridge & Emm Weston w affiliated Mssns Conn 24-28, R Trin Seymour Conn 28-56

EDWARDS, HENRY BOYD (WNC) Rosscragon Rd, Skyland, NC Retired 46-. b E Orange NJ 27 Feb 84 s Rev George Henry Edwards & Harriet Taylor (Smith). Ohio Milit Inst, U Cinc, Trin BA 07, GTS 10, U Pgh DD 33. D June 10 P June 11 Bp Vincent. m Nov 20 Margaret W White c 2. Asst Chr Cincinnati O 10-13, R S Mich Milton & Our Sav E Milton Mass 13-22, Dean Trin Cathd Little Rock Ark 22-26, R Ascen Pittsburgh 26-46*

EDWARDS, JAMES BENNETT Jr (N'k) Apt 16G, 2440 Sedgwick Av, Bronx 68, NY Prot Chapl Bronx Vet Admin Hosp 55-. b Englewood NJ 9 Nov 18 s James Bennett Edwards & Anna Grace (Fletcher). Englewood Sch for Boys, Westminster Sch Conn, Rollins Coll BA 40, VTS BD 48. D May 48 P Mar 49 Bp Washburn. m 30 June 51 Rose Louise Waldeck c 2. Vic S Paul's Montvale NJ 49-50, Vic S Luke's Dumont NJ 50-52, Cur S Jas Fordham Bronx NY 52-55. Chapl S Barn Hosp Bronx NY 52-54

EDWARDS, JOHN HENRY (N'k) 206 Pierson, Orange, NJ R Epiph 57-. b Cleveland O 12 Apr 03 s John H Edwards & Julia (Noble). WRes U, J C Smith U, Bp Payne Div Sch BD 26, GTS 26-27, McQuire Theol Coll STD 57. D June 26 Bp B D Tucker P June 27 Bp Stearly. m 14 Sep 29 Mercie D Wheeler. Cur Epiph Orange NJ 26-28, P-in-c S Mich & All Ang Charlotte NC 28-31, R S Luke's Par New Haven Conn 31-49, Vic S Luke's NYC 49-56. Chapl USA 44-46. Publ "Negro Churchman's Upward Climb," "Story of a Negro Parish," "Negro in the US Army"

EDWARDS, JOHN RICHARD Jr (Mil) 5609 Westway, Greendale, Wis P-in-c S Hugh-of-Lincoln Greendale & S Thos Hales Corners 56-. b Beloit Wis 11 Mar 29 s John Richard Edwards & Thelma Louise (Jacobson). HS Beloit, Beloit Coll BA 51, Nash 54 BD 60. D Oct 53 P June 54 Bp Hallock. m 24 June 50 Doris Louise Koebel c 2. D-in-c S Chad's Okauchee Wis 53-54, P-in-c Trin Mineral Point & Kemper Meml Ch Darlington Wis 54-56. Chrmn Com Admssn New Par & Mssns 58-, Chrmn Adult Educ Com Dept Chr Educ 60-

EDWARDS, JOHN WALTER (LI) Brooklyn Av & Union, Brooklyn 13, NY Staff S Mark's 59-. b Jamaica BWI 15 Dec 03 s John Walker Edwards & Jonnah Cecila (Francis). HS Phila, Tem, Bp Payne Div Sch 38. D Mar 40 P Dec 40 Bp Gribbin. m 29 June 44 Geraldine M Nathan c 2. P-in-c Mssn Morganton NC 38-42, P-in-c S Christ-Annunc Mssn Phila Pa 42-44, P-in-c S Phil Chap Phila 44-47, Vic S Mary's Chap Phila 47-48, P-in-c S Tim Brooklyn NY 48-58*

EDWARDS, LYFORD PATERSON (C) 205 Beach Rd, Fairfield, Conn Retired 50-. b London Oct Can 2 Jul 82 s James Stevenson Edwards & Mary Elizabeth (Smyth). HS Grand Rapids Mich, McGill 03 MA 29 (Dip Classical Hon), Chi BA 05 MA 17 PhD 19, WTS 07, Bard DD 47. D June 07 P Oct 08 Bp Anderson. m June 23 Helen W Gray. M-in-c S Matt Evanston Ill 07-12, Cur S John's Rosebank SI NY 13-14, Instr Nash 14-16, Instr Rice Inst 16-19, Prof Dean & Provost Bard 19-47 Prof Emerit same 47-, Assoc Trin Bridgeport Conn 47-50. Auth "The Transformation of Early Christianity," "The Natural History of Revolution"

EDWARDS, OTIS CARL Jr (Dal) Box 15, Waxahachie, Tex Vic S Paul's Waxahachie & S Thos Ennis 60-. b Bienville La 15 June 28 s Otis Carl Edwards & Margaret Lee (Hutchinson). HS Shreveport La, Centenary BA 49, GTS STB 52, Westcott House Camb. D May 53 Bp Noland P Apr 54 Bp G M Jones. m 19 Feb 57 Jane Hanna Trufant c 2. Cur Trin Baton Rouge La 53-54, Vic S Paul's Abbeville La & Epis Chapl SwLa Inst 54-57, R Trin Morgan City & Vic S Anna's Gibson La 57-60

EDWARDS, PAUL DAVID (NY) Sewanee Milit Acad, Sewanee, Tenn Chapl 60-. b NYC 27 Apr 32 s Rev George William Edwards & Louise (Stein). U So BA 54, UTS BD 57. D June 57 P Dec 57 Bp Donegan. m 22 Jul 57 Anita Jenette Soule c 1. Cur S John's Yonkers NY 57-58. Chapl USAF 58-60

EDWARDS, RALPH (Pa) 3453 N Mascher, Philadelphia 40, Pa Non-par 61-. D May 60 Bp Hart P Nov 60 Bp Armstrong. Cur Chr Reading Pa 60-61, Cur S Mary's Wayne Pa 61*

EDWARDS, SETH CARLYLE (NY) The Bishop's House, Monrovia, Liberia, WA Prin Cuttington Jr Coll & Dir Sch 48-. b Castries NY s Edwin Allen Edwards & Marian Louise (Phillips). HS Brooklyn, Morgan Coll BS 32, UTS BD 36. D Dec 41 Bp Gilbert P Feb 43 Bp Manning. m 21 June 43 Vivian Whitfield Joseph. Asst Dir Wiltwyck Sch 36-42, Asst Crucif NYC 42-43, P-in-c Redeem Oklahoma City Okla 43-48*

EDWARDS, TOM TURNEY (Pa) 18 E Chestnut Hill Av, Phila 18, Pa R S Paul's Chestnut Hill 56-. b Winston-Salem 21 Apr 21 s E Franklin Edwards & Sarah Elizabeth (Turney). HS Winston-Salem, U So BA 42, ETS BD 48, Harv STM PhD 61. D June 48 P Jan 49 Bp Penick. m 9 Aug 44 Harriett Rosemary Cody c 4. M-in-c Adv Enfield NC 48, P-in-c Trin Statesville NC 49, P-in-c S Gabr Marion Mass 49-51, Asst Pro-Cathd Holy Trin Paris France 51-52, R S Phil Durham NC 52-57

EDWARDS, WALTER DEWEY Jr (SwVa) 1801 Windsor Av, SW Roanoke, Va Vic S Eliz Roanoke 58- & S Mark's Montvale 59-. b Tryon NC 24 May 28 s Walter Dewey Edwards & Maude Leona (Egerton). HS Wytheville Va, Roa, Wheaton BA 52, U So BD 55. D Apr 55 P Nov 55 Bp W H Marmion. m 12 Oct 47 Barbara Elizabeth Moody c 3. Vic Chr Pearisburg Va 55-58

EDWARDS, WALTER EDGAR (Er) 1303 W 28th, Erie, Pa Vic S John's 57-. b Royersford Pa 9 Mar 12 s Rev Edgar Van Wright Edwards & Lillie Marian (Gibbs). HS Escambia Co Ala, Ala Poly Inst BS 34, PDS 37. D June 37 P Dec 37 Bp Sterrett. m 18 Jul 42 Josephine Kingston Edgell c 2. Vic S Dav Scranton Pa 37-44, P-in-c S John's Scranton 39-44, R Trin Tyrone Pa 44-52, R Trin Athens & S Paul's Troy Pa 52-57

EDWARDS, WILLIAM ALPHEUS (WNC) 419 So Main, Marion, NC R S John's 60-. b Courtland Va 29 Jan 19 s William Elias Edwards & Allie Briggs (Williams). HS Courtland, Randolph-Macon Coll BA 40, Duke BD 43, VTS. D May 55 P Dec 55 Bp W H Marmion. m 15 Nov 45 Lilian Marguerite Cooke c 2. R Natural Bridge Par Buena Vista Va 55-58, Asst S Paul's Alexandria Va 58-60. Exec Coun WNC. Bd Dir Valle Crucis Sch

EDWARDS, WILLIAM GLOVER (WNC) S Fran Ch, Rutherfordton, NC R S Fran 60-. b Tarboro NC 1 June 33 s Solomon Henry Edwards & Elizabeth Quince (Petteway). HS Tarboro, U

NC BA 55, GTS STB 58. D June 58 Bp Penick P May 59 Bp Baker. Vic Hope Chap Charlotte NC 58-60*

EDWARDS, WILLIAM IVAN (Pa) 6101 Cedar Av, Phila 43, Pa R S Geo Phila 34-. b Phila 26 Sep 03 s Thomas Edwards & Anna Clara (Staller). HS Phila, Collgt Dept Nash, Nash BD 29. D Dec 28 Bp Ivins P Jul 29 Bp Webb. Cur S Clem Phila 29-34

EDWARDS, WILLIAM V (O) 9307 Carton Av, Cleveland 4, O Retired 57-. D Nov 14 P May 15 Bp Leonard. R S Paul's Medina O, City Mssns Cleveland 17-48, R S Phil Apos Cleveland O 48-57*

EELLS, ROGER REESE (SO) 2024 So 10th, Ironton, O R Chr 58-. b Lisbon O 7 Sep 08 s Erastus E Eells & Jane Bell (Reese). HS Lisbon, Ohio St U BA 55, Capitol Luth Theol Sem BD 58. D Feb 58 P Sep 58 Bp Hobson. m 29 Oct 28 Saramarie Elliott c 1. Private business 30 yrs

EGBERT, WADE WRIGHT (Ark) All Saints' Coll, Vicksburg, Miss Dean All SS Coll 59-. b Quinton Okla 30 Oct 30 s Rev Earl Clarence Egbert & Katie Lou (Wright). HS Ft Smith Ark, U Ark BA 52, U So BD 56, Miss Coll MEd 60-. D June 56 Bp R B Mitchell P Jan 57 Bp R R Brown. Asst Trin Cathd Little Rock Ark 56-59

EGELHOFF, WILLIAM FREDERICK (SVa) 60 Market, Onancock, Va R Holy Trin Onancock & Emm Jenkins Bridge 57-. b Buffalo NY 27 Feb 18 s Robert F Egelhoff & Shirley M (Mehl). Nichols Sch Buffalo, Wms BA 40, Harv MBA 43, VTS BD 57. D June 57 P Dec 57 Bp Gunn. m 2 Aug 47 Caroline Brackenridge Talbot c 4. Del Prov Syn 52-53, 60, Dept Chr Educ SVa 51, 54 & 57, Exec Bd SVa 59-61

EGERTON, NORMAN (N'k) 333 Franklin Av, Hasbrouck Hghts, NJ R S John Div 42-. b Montreal Can 19 Dec 99 s William Francis Egerton & Jane Elizabeth (Passmore). HS Montreal, McGill BA 23, Montreal Dioc Theol Coll LTh 26. D June 26 Bp of Montreal P Jul 27 Bp of Quebec, Rec May 42. m 10 Sep 24 Dorothy Margaret Jones c 3. Serv Can 26-41. Actg R S Peter's Bennington Vt 41-42

EGGER, HENRY TOBIAS (NC) 115 W 7th, Charlotte 2, NC R S Peter's 56-. b Atlanta Ga 19 Mar 15 s Henry Tobias Egger & Hazel (Ford). DeVeaux Sch, U Va BA 38, VTS BD 41. D June 41 Bp Davis P Mar 42 Bp Barnwell. m 30 June 48 Anne Rae Pattishall c 3. Chapl DeVeaux Sch Niagara NY 41-42, Vic S Anne's Tifton & S Matt Fitzgerald Ga 42, Asst R Trin Buffalo NY 42-45, R Epiph Rochester NY 45-50, R Trin Lumberton NC 50-53, R Holy Trin Fayetteville NC 53-56

EHART, EDWARD HARRY Jr (Conn) 10 Belden Av, Norwalk, Conn R Gr 52-. b Wilmington Del s Edward Harry Ehart & Esther Balfour (Banks). HS Wilmington, Bus Coll Wilmington, U Del BA, PDS ThB, Crozer Theol Sem, Tem ThM, Burton ThD. D June 36 P Feb 37 Bp Cook. m 19 June 37 Grace Evangeline Holden c 1. In-c S Mary's Bridgeville Del 36-37, In-c S John Bapt Milton & S Geo Indian River Del 37-38, Cur Cecil Co Co-op Par & Chapl Tome Sch & Silver Cross Home for Epileptics Port Deposit Md 38-39, R Gr Wilmington Del 39-47, Assoc R S Andr Wilmington 48-52. Vstg Chapl Del St Prison 39-44, Chapl Alfred I duPont Inst Nemours Fndt for Polio & Orthopedic Research 40-48, Vstg Chapl Brandywine TB Sanat Del 39-52. Cler Advsr YPF Del 40-42, Chapl & Asst Dir Pi Alpha Camp 41-42, Del Prov Syn 42, Dept CSR Del 43-52 Chrmn same 45-47, VChrmn Dept Chr Educ Del 45-46 Chrmn same 47-49, Chrmn Yth Wk 45-46, Exec Coun 45-52, Chrmn Cmssn Trng LayR 45-49, Exam Chapl Del 47-52, Mem Bd Dir S Matt Play Cntr 47-49, Mem Coms Wilmington Coun Chs 45-52, Mem Coms Norwalk Min Assn Pres same 58-59, Chapl Canaan & Sunniecroft-Camp Washington Yth Conf 53-55, Chrmn Dept CSR Conn 54, Exec Coun Conn 54, Cmssn CSR Prov 1 55-

EHLENBERGER, ARTHUR JOHN (N'k) 28 Ralph, Bergenfield, NJ R All SS 57-. b Jersey City NJ 17 Nov 20 s George Ehlenberger & Margaret (Hofmann). HS Jersey City, Rut BS 48, PDS ThB 51. D June 51 P Dec 51 Bp Washburn. m 19 Jan 52 Mona Aileen Templeton c 1. Vic Chr Chap Midland Pk NJ 51-57. Bd CSR 54-57, Councilman Boro Midland Park NJ 54-57

EHLY, CHARLES FRANCIS (Pa) 338 Riverview Av, Drexel Hill, Pa R Incarn 45-. b Phila Pa 22 Oct 14 s Charles Ellwood Ehly & Evelyn (Francis). HS Phila, Ursinus Coll BA 36, Col MA 38, UTS BD 39, PDS. D Nov 40 P June 42 Bp Taitt. R Trin Buckingham Pa 40-45, Vic S Phil Chap New Hope Pa 42-45. Mem Gov Bd Conf Prov 3 46-, Exam Chapl Pa 49, Mem Phila Art All 49-*

EHRENSPERGER, FRANCIS HENRY (Mo) 9350 Parkside Dr, Brentwood 17, Mo D-Asst Ascen St Louis 60-. b Indianapolis Ind 1 Jul 01 s Henry Ehrensperger & Stella C (Pugh). Pur BSME 24, Wolsey Hall Oxf. Perp D Mar 60 Bp Cadigan. m 4 Sep 39 Edith Dursse Sharpe

EHRGOTT, ROBERTS EDWARD (C) 205 No Wille, Mount Prospect, Ill R S John's 60-. b Chicago 28 Aug 18 s Roberts Emil Ehrgott & Susan Whiton (Malone). HS Chicago, NW BS 52, SWTS BD 53 & grad, Nash. D June 49 P Dec 49 Bp Conkling. m 11 Aug 45 Ruth Mildred Patten c 4. USA 42-45. D&P-in-c S Ign Antioch Ill 49-50 R same 51, R S Mary Magd Villa Park Ill 52-55, Asst Gr Hinsdale Ill 55-58, P-in-c S John's Mt Prospect Ill 58-60. Chrmn AF Cmssn 50-, Mem AF Div Natl Coun 56-, Co-op Mem Dioc Coun 53-, Spcl Com Canons 52 & 59-61. Auth Natl Coun AF tracts

EHRLICH, THEODORE J (Ore) 332 Stanley Av, Medford, Ore DRE & Asst to R S Mark's 60-. b Kankakee Ill 9 Jul 11 s Emil Emanuel Ehrlich & Hermina (Morton). HS Tampa Fla, Rollins BM 35, U Hawaii grad wk psychol, Claremont grad wk rel, Ind U PhD 61. D June 53 P Feb 54 Bp Bloy. m 7 Nov 42 Elizabeth Fox c 2. Asst Voc Rehab Serv TH 47-50, Adult Educ Prin TH 48-52. Admr Asst All SS Riverside Cal 52-53 Cur same 53-54, Vic S Luke's Fontana Cal 54-55, Vic Incarn Fontana 55-57, Supply Wk Dio Ind 57-60. Mem Adult Div Dept Chr Educ LA 54-57

EICHELMAN, GEORGE CHARLES Jr (LI) 196-04, Woodhill Av, Hollis 23, NY Asst S Gabr 60-. b Rochester NY 14 Oct 14 s George Charles Eichelman & Henrietta (Hockstra). DeVeaux Sch, U Roch BA 37, GTS 40. D June 40 Bp Rheinheimer P Dec 40 Bp Stevens. Vic S Andr Elsinore Cal 40-41, Vic Chr Los Angeles Cal 46-50, Vic S Paul's Alton Ill 50-52, R Chr Lynbrook NY 52-59. AUS 42-46*

EIDSON, ROBERT GEORGE (Mich) 207 So 3rd, Brighton, Mich Vic S Paul's 61-. b Niles Mich 11 Jan 29 s Duane H Eidson & Helen Margaret (Bliss). HS Ann Arbor Mich, U Mich BBA 50 LLB 52, VTS BD 61. D June 61 Bp Emrich. m 20 Sep 58 Janet Margaret Allison Hardie

EIGENBRODT, HAROLD JOHN Jr (Ind) 9 Observatory Hill, Greencastle, Ind Asst Prof Dept Phil & Rel DePauw U 57-. b Peoria Ill 19 June 28 s Harold John Eigenbrodt & Mildred Geneva (Hixson). HS Naperville Ill, No Central Coll BA 49, Ya BD 52 MA 55 PhD 60. D June 57 Bp Hall P Sep 58 Bp Kirchhoffer for NH. Instr Berk 54-55, Instr Ya 55-56

EILERTSEN, EDWIN JOHN (Minn) 5116 Bryant Av So, Minneapolis 19, Minn Dir Chr Educ Dio Minn 59-. b Brooklyn NY 15 Mar 25 s Jack Eilertsen & Camilla (Nicholsen). HS Brooklyn, U Minn BA 48, Berk STB 52. D June 52 P Dec 52 Bp Keeler. m 12 June 50 Judith S Bennett c 2. Vic Emm Alexandria & S Paul's Glenwood Minn 52-55, R S Nich Richfield Minn 55-59

EKWALL, GEORGE OLOF (Ma) 1 Joy, Boston 8, Mass Archd Lowell 60-. b Waltham Mass 26 Feb 97 s John Walfred Ekwall & Hulda (Anderson). HS Waltham, MIT BS 18, ETS BD 29. D June 28 P May 29 Bp Slattery. m 36 Ruth K Blecker c 2. Asst & M-in-c Chr Waltham Mass 28-30, R Chr Waltham Mass 30-60. Exam Chapl Ma 37- Chrmn 49-, Dioc Coun 45-47. Dept Soc Serv 45, Dept Publ 45-52, Chrmn Dept Youth 46-48, Stndg Com Ma 49-53 & 54-58 Secy same 49 Pres same 57-58, Del Angl Congr 54, Dep Gen Conv 55, Mem Jt Cmssn Theol Educ 48-

ELCOMBE, ARTHUR GEORGE (Pa) 2778 Rosecrans, San Diego 6, Cal Dir Epis Commun Serv 60-. b Regina Saskatch Can 20 Apr 17 s Frederick George Elcombe & Maggie Emma (James). Glenlawn Collgt Man Can, S John's Coll BA 38 LTh 40 BD 46. D Nov 40 P Dec 41 Archbp of Rupert's Land, Rec June 49. m 5 June 48 Dorothy Elizabeth Jacqueline Davies c 4. Serv Can 40-48. Asst Chapl Epis Hosp Phila Pa 48-50 Chapl same 53-60, Chapl Bellevue Hosp NYC 50-53

ELCOMBE, FREDERICK GEORGE Trans to Canada Sep 58

ELDER, ROBERT MACRUM (Md) Hyde, Md Chapl USNR 58-. b Baltimore Md 17 Jul 25 s George Howard Elder & Anna (Macrum). HS Towson Md, Wash Coll BA 51, Bex BD 54. D June 54 P Mar 55 Bp N C Powell. Cur S Jas Monkton & S Jas Parkton Md 54-55, Cur S Thos Baltimore Md 55-58

ELDRIDGE, ELSOM (NH) 3621 De Tonty, St Louis 10, Mo Dir Educ Cntr Epis Home for Children 58-. b Wash DC 22 Aug 14 s Alfred George Eldridge & Harriet (Elsom). Roxbury Latin Sch Mass, Dart BA 37, ETS BD 40. D June 40 Bp H K Sherrill P May 41 Bp Bentley. m 31 Jul 36 Elizabeth Whitehead c 3. Vic S Matt Fairbanks Alaska 40-43, R Gd Shpd Nashua NH 44-54, Exec Secy Prov 1 54-55, Exec Secy Ldrshp Trng Div Dept Chr Educ Natl Coun 55-58*

ELDRIDGE, ROBERT LeROY (C) 307 Anne, Edgebrook Hgts, McHenry, Ill Vic S Paul's 59-. b White Pigeon Mich 6 Jan 30 s Paul DeBow Eldridge & Margaret Elizabeth (McMillan). HS Dunlap Ind, But BA 52, SWTS BD 56. D June 56 Bp Street P Dec 56 Bp Burrill. Cur S Luke's Evanston Ill 56-58, Cur Gr Hinsdale Ill 58-59

ELEBASH, HUNLEY AGEE (EC) 831 Forest Hills Dr, Wilmington, NC R S John's 57-. b Pensacola Fla 27 Jul 23 s Eugene Perrin Elebash & Ann Hunley (Agee). HS Pensacola, U So BS 44 BD 50. D June 50 P Mar 51 Bp Juhan. m 2 Nov 46 Maurine Ashton c 2. Asst S Mark's Jacksonville Fla 50-53, Vic S Cath Jacksonville 50-53 R 54-57 Secy Dio Fla 54-56

ELISÉE, JEAN RIGAL (Haiti) Box 40, Port-de-Paix, Haiti P-in-c Holy Innoc 53-. b Leogane Haiti 26 Sep 27 s Joseph Elisée & Melicia (Laborde). Lycée Alexandre Pétion, ETS Haiti 52. D June 52 P Dec 52 Bp Voegeli. D-in-c Trin Lascahobas Haiti 52, Asst Cur S Matth Mirebalais Haiti 52-53*

ELKINS, DONALD LLOYD (Ol) 7915 Patrero Av, El Cerrito, Cal Non-par 61-. b Oakland Calif 28 Jul 35 s Caswell Carl Elkins & Mary Allison (Lloyd). HS Berkeley Calif, Coll Pacific BA 57, CDSP BD 60. D June 60 Bp Walters. Cur Ascen Seattle Wash 60-61

ELLENBERG, JULIAN SPROLES (USC) 313 Taggert Av, Greenwood, SC Retired 58-. b Greenwood SC 28 Oct 08 s Joseph Samuel Ellenberg & Sarah Elizabeth (Wells). Furman U BA 29, VTS BD 40. D June 40 P Jul 41 Bp Gravatt. R S Mark's Chester & P-in-c S Peter's Great Falls SC 40-46, Chapl USA 43-45 & 46-56, R Gr Anderson & P-in-c Trin Abbeville SC 57-58*

ELLER, HENRY MATRAU (LI) 190th & Jerome Av, Bronx 68, NY Asst S Jas Fordham 60-. b 20 Feb 04 s Otis Reader Eller & Ruth (Matrau). HS Lincoln Neb, U Neb BA 25, Harv MA 26, GTS

32, Chi PhD 38. D May 32 Bp Manning for Neb P June 33 Bp Shayler. m 17 Sep 34 Victoria Rosa Schaeffer c 1. Fell & Tutor GTS 32-34, Asst Redeem Chicago 34-37, Asst S Phil Chicago 37-39, Instr Greek Elmhurst Coll Ill 39-42, LocTen Chr Tacoma Wash 42-45 R same 45-50, LocTen S John's Boulder Colo 50, Asst S Paul's Brooklyn NY 51-60

ELLERHORST, JAMES CLIFFORD (Mich) 707 E 18th, Oakland, Cal Non-par 61-. b Indianapolis Ind 26 Sep 14 s Clifford Frederick Ellerhorst & Nina Elizabeth (Riley). Ohio Sch for Deaf Columbus, Gal'det. D Dec 42 P Dec 44 Bp Creighton. m 1 Jul 39, c 1. Mssy-in-c Mssns for Deaf Mich 40-61*

ELLINWOOD, LEONARD WEBSTER (W) 3724 Van Ness NW, Wash 16, DC Asst Wash Cathd 48-. b Thomaston Conn 13 Feb 05 s George Francis Ellinwood & Lois (Magoon). Mt Hermon Sch, Aurora Coll BA 26, Eastman Sch Mus MM 34 PhD 36. D June 48 Bp Dun. m 16 Oct 26 Lera Slayback c 2. Mus Instr Mt Hermon Sch 27-33, Fell & Instr Eastman Sch Mus 34-36, Mus Instr Mich St Coll 36-39, Libr Congress 40-, Evergreen Sch Ch Mus 46-52. Mem Jt Cmssn Revis Hymnal. Auth: "Musica Hermanni Contracti," "The Works of Francesco Landini," "The History of American Church Music," "To Praise God: The Life and Work of Charles Winfred Douglas." Contrib: "Collier's Encyclopedia," "Encyclopedia Americana," "New Oxford History of Music," & var periodicals

ELLIOT, GEORGE HENRY (Ma) 778 30th Av So, St Petersburg, Fla Retired 51-. b Shelbourne NS Can 7 June 80 s Albert E Elliot & Annie M (Hamilton). Harv, Kings Coll Can BA. D May 04 P June 05 Archbp of Fredericton, Rec Jan 21. m (1) Jan 01 Bessie S Wetmore (dec) c 1, (2) 4 Apr 53 Alexandra McCabe. R Chr Somerville Mass 20-27, In-c Holy Nativ Weymouth Mass 27-39, M-in-c Gd Shpd Fairhaven Mass 40-44, R Messiah Woods Hole Mass 44-51

ELLIOTT, CALVIN HAYES (SF) 464 Juniata, Clermont, Fla R S Matth 60-. b Hartford Conn 29 Jul 17 s Calvin Hayes Elliott & Nellie Jan (Dunkle). S Geo Sch RI, Harv BS 40, VTS BD 43. D Jan 43 Bp Goodwin for Ma P Jul 43 Bp Sherrill. Stdt Asst S John's Wash DC 41-43, Cur S Paul's Cathd Boston Mass 43, Chapl USNR 43-46, Ch Soc Coll Wk Wash DC 46-47, Chapl USN 47-60

ELLIOTT, CHARLES ALFRED (NY) 49 W 20th, NY 11, NY R Holy Comm 56-. b Malvern Pa 18 Jan 10 s Charles Sumner Elliott & Clara Mabel (Walker). HS West Chester Pa, U Pa, PDS BTh 40. D May 40 P June 41 Bp Taitt. m 21 June 44 Elizabeth Lukens c 2. Vic S Andr Chap West Manayunk & M-in-c S Steph Wissahickon Phila Pa 40-42, R Holy Sacr Highland Park Pa 42-47, Assoc R S John Div Instr S John's Sch & Chapl Florence Crittenden Home Houston Tex 47-51, R S John's Erie Pa 51-56. Chapl VA Hosp Erie 53-56. Dept CSR Er 52-54, Dept Chr Educ 52, Chrmn Yth Cmssn 52-56, Exec Coun 54-56

ELLIOTT, EDWARD EVERETT III (Pa) S Philip-in-the-Fields, Oreland, Pa R S Phil 56-. b Phila Pa 4 Mar 22 s Edward Everett Elliott Jr & Elizabeth (Thomson). HS Germantown, W Liberty St Coll BA 54, PDS ThB 55. D June 55 Bp W P Roberts for Pa P Dec 55 Bp Hart. m 16 May 43 Betty Grace Wagner c 2. Asst Chr & S Mich Chs Phila Pa 55-56

ELLIOTT, HAROLD LEONARD (LI) S James' Ch, St James, NY Cur S Jas 59-. b Kannapolis NC 17 Apr 36 s John Elliott. D Apr 59 P Apr 60 Bp DeWolfe. m 16 Jan 60 Martina Louise Struss

ELLIOTT, HAROLD MURRAY (Ma) 928 Main, W Newbury, Mass P-in-c All SS 57-. b New Ross NS 24 Jan 89 s Oscar St Clare Elliott & Linda H (Keddy). Pub Sch New Ross, U Sask BA 14, Emm Coll LTh 13, King's U NS MA 22. D May 13 P June 14 Bp of Saskatchewan, Rec Feb 23. m 3 Aug 25 Mabel Grace Chittim c 3. Serv Can 14-22 & 35-39. R S Phil Par Easthampton Mass 22-26, Dio WMa 22-35, R S Barn Berlin NH 39-45, P-in-c S Ann's Revere & S Paul's Beachmont Mass 45-48, P-in-c & R Chr Somerville Mass 48-57

ELLIOTT, MORRIS FRANCIS (NwT) 2228 Waco, San Angelo, Tex R Emm 49-. b Phila Pa 26 Mar 09 s Matthew Elliott & Elizabeth Margaret (Morris). HS Phila, W&M BA 33, VTS BD 36, DBC DD 53. D June 36 Bp Taitt P Apr 37 Bp Quin. m 23 May 38 Margaret Ann Miller c 1. Asst R Trin Galveston Tex 36-38, R Gd Shpd Houston Tex 38-41, R S Cypr Lufkin Tex 41-49. Exec Coun 49-50 & 57-58, Chrmn Com St Ch 50-51, Chrmn Exam Chapl 50-60, Del Prov Syn 51, 54, 57, VP San Angelo Min Alliance 50 Pres same 51, Bd Dir San Angelo Symphony Orch 49-61, Bd Trust DBC 50-51

ELLIOTT, NORMAN HENRY VICTOR (Al) Box 1140, Ketchikan, Alaska R S John's 58-. b Plymouth Devonshire Eng 2 Feb 19 s Sidney Norman Elliott & Laura Charlotte (Wright). HS Detroit Mich, Detroit Inst Tech BA 48, VTS BD 51. D June 51 Bp Hubbard P Feb 52 Bp Gordon. m 6 Aug 57 Stella U Burton c 2. D-in-c S Mark's Mssn Nenana Alaska 51-52, Mssy-in-c S Steph Ft Yukon Alaska 52-53, P-in-c S John's Eagle Alaska 53-54, R S Matt Fairbanks 54-55, Dist Mssnr Alaska 55-57, Archd Yukon Alaska 57-58. Coun Adv Al 54-, Exam Chapl 54-

ELLIOTT, ROBERT GEORGE Died 22 Dec 59. For data see 59 Edition

ELLIOTT, ROBERT JAMES (O) 339 Lafayette, Marion, O R S Paul's 61-. b Coshocton O 8 Dec 24 s Frank Elliott & Ruby Pearl (Banahan). HS Coshocton, Muskingham Coll BA 53, Bex 56. D June 56 P Dec 56 Bp Burroughs. m 19 May 46 Monyeene Emig c 2. M-in-c Gr Galion O 56-59, Chief Prot Chapl Toledo St Hosp O 59-61

ELLIOTT, SAMUEL HANNA NORMAN (NY) Non-par 59-. b Ft Wayne Ind 1 Oct 12 s James Eli Elliott & Eliza (Hanna). Howe Milit Sch, HS Ft Wayne, W&M BA 36, Nash BD 42. D Jul 41 P June 42 Bp Gray. m 20 Jul 42 Phyllis Maude Hughes c 3. Asst Trin Ft Wayne 41, Loc Ten Geth Marion Ind 42-43, Chapl USA 43-46, P-in-c S Steph Hobart Ind 46-49, P-in-c S Andr Valparaiso Ind 46-51, R S Jas Par Woodstock Vt 51-53 R S Aug Croton NY 53-57, Vic All SS Oakville Conn 58-59. Mem Bp & Coun NI 49-51. Ed "The Beacon" Dio NI 51*

ELLIOTT, WILLIAM TATE (Mich) 501 Hillcrest, Midland, Mich R S John's 60-. b Detroit Mich 5 Jul 24 s Chester Earl Elliott & Bessie Hazel (Tate). HS Detroit, Wayne U BA 50, VTS BD 51. D Jul 51 Bp Emrich P Jan 52 Bp Hubbard. m 9 Sep 50 Marian Spence c 2. Vic Gr Standish Mich 51-54, Vic S Paul's Gladwin Mich 51-56, R Trin Flushing Mich 57-60. Exec Coun Mich 60-

ELLIOTT-BAKER, FRANK (Ky) 2300 Rutherford Wynd, Louisville 5, Ky Retired 57-. b Purton Wilshire Eng June 85 s Charles Albert Elliott-Baker & Marguerite (Wilkinson). Sanford Eng, Oxf, Warminster Theol Coll Eng 08. D 09 P 10 Bp of Glasgow, Rec Jan 27. m 15 Sep 15 Franciscae Marguerite Renaud. Army Chapl BEF 15-19. R Calv Louisville Ky 26-57

ELLIS, EVERETT FRANCIS (WM) 2950 Burlingame SW, Grand Rapids 9, Mich Vic Holy Trin 58-. b Brooklyn NY 5 Aug 14 s Harry Post Ellis & Dorothy (Wilkinson). HS Woodbridge NJ, Mid BS 36, ETS BD 51. D June 51 Bp Nash P Dec 51 Bp Rhea. m 2 Aug 41 Margaret Genevieve Opdyke c 3. USN (Lt) 42-46 Asst to R S John's Arlington Mass, Vic Redeem Salmon Ida 51-54, R S John's Idaho Falls Ida 54-57. Dept CSR Ida 52, Chrmn Dept Chr Educ 53-57, Dir Dioc Yth Camps 53-57, RurD Pocatello Dnry 56-57, Exam Chapl Ida 55-57, Yth Advsr & Dir Sum Camp WM 58-*

ELLIS, FREDERICK JOSEPH Jr (LA) Office of the Base Chaplain, 7310th AB Wing, USAF, APO 57, NY, NY Chapl (Capt) USAF 54-. b Wash DC 1 Feb 22 s Frederick Joseph Ellis & Luthera May (Smith). Mt Hermon Sch, Cit BA 49, CDSP BD 53. D Oct 52 P June 53 Bp Bloy. m 18 Sep 48 Marjorie Victoria Beaman c 3. Asst All SS Pasadena Cal 53-54. Lt USAF 42-46

ELLIS, HOWARD BENTON (SF) 1105 Manati Av, Coral Gables 46, Fla Chapl Chap Venerable Bede 59-. b Memphis Tenn 27 Jul 27 s George Benton Ellis & Sarah Lucille (Elder). HS Memphis, U Tenn Ba 49 MA 51, Nash 54. D June 54 Bp Bram P Dec 54 Bp Louttit. m 25 Apr 59 Martha Lee Leavitt c 1. Vic Gr Port Orange Fla 54-56, Cur All SS Winter Park Fla 56-59

ELLIS, MacALLISTER SCOTT (Md) 830 No Eutaw, Baltimore, Md R Mt Calv 58-. D May 52 P May 53 Bp of Montreal, Rec Jan 55. Asst Mt Calv Baltimore Md 55-58

ELLIS, MARSHALL JOHNSTON (Ol) 1715 So Lawrence, Tacoma 5, Wash R Holy Comm & S John's Chs 60-. b Macon Ga 12 Apr 20 s Marshall Johnston Ellis & Martha Ross (Plant). HS Macon, U So BA 41, UTS BD 44, Oxf 55-56. D Jan 44 Bp Barnwell P Sep 44 Bp Walker. m 6 June 57 Mary Page Turrill. Actg R Incarn Atlanta Ga 44, Chapl USNR 44-46, R S Geo Griffin Ga 47-54, R S John's College Park Ga 54, Grad Stdt Oxf 55-56, P-in-c Holly Comm Tacoma & S John's So Tacoma Wash 58-60. Dep Gen Conv 52, Chrmn Dept Chr Educ At 51-54, Pres Pierce Co Convoc Ol 59-

ELLIS, RICHARD ALVIN (WMa) 119 Brighton Av, Pittsfield, Mass Vic S Mart 60-. b Medford Mass 13 May 30 s Lewis Wilson Ellis & Doris Florence (Olson). HS Medford, Dart BA 52, Berk STB 55. D Feb 57 Bp Hall P Feb 58 Bp Hatch. m 28 June 58 Monica Wright. Mstr Taft Sch 55-57. Cur All SS Worcester Mass 57-60

ELLIS, RUSSELL RAY (Vt) 5 South, Middlebury, Vt R S Steph 56-. b Plymouth Wis 16 Jul 27 s Ray Dean Ellis & Hyldanna (Maurer). HS Neenah Wis, Lawr BA 50, SWTS BD 54. D June 54 P Dec 54 Bp Burrill. m 14 June 55 Nancy Ellen Carpenter c 3. Cur S Paul's Chicago 54-56

ELLIS, SIDNEY GEORGE (Miss) 400 W Commerce, Aberdeen, Miss R S John's 61-. b London Eng 12 Oct 17 s George Sidney Ellis & Alice Adela (Brewer). S Lawr Coll Kent Eng, U So 58. D June 58 P Dec 58 Bp D M Gray. m 12 May 45 Elizabeth Ruby Hardy c 2. In-c S Paul's Corinth & Our Sav Iuka Miss 58-61

ELLIS, STANLEY WARREN (Ma) Barley Neck Rd, East Orleans, Mass Non-par 60-. b Monson Mass 08 s Frederick W Ellis & Martha Clark (Alvord). Monson Acad, Harv BA 29 MA 30, ETS BD 35. D June 35 P May 36 Bp Sherrill. m 35 Frances Hall Brown c 3. Cur Cathd S Paul Boston Mass, R Gd Shpd Waban Mass 37-60, S John's Aldenham Eng 58-59. Exam Chapl, Com Evang, Secy-Treas Ch Congress, Pres New Eng Cath Club 48-50, Com Const & Cans 48-50, Dioc Coun 57-59

ELLIS, WILBUR RICHARD (O) 544 Park Rd No, Bellefontaine, Ohio In-c Holy Trin 59-. b Brooklyn NY 4 Jul 22 s Harry Greismer Ellis & Coroline Dorothy (Still). HS Brooklyn, Stevens Inst Tech ME 49, Bex BD 59. D June 59 P Mar 60 Bp Burroughs. m 3 Aug 46 Carol Audrey Herrschaft c 3. Contrib: Automation Mag, Plant Engineering Hndbk 2nd Ed*

ELLIS, WILLIAM ROBERT (Ore) 2410 Mission, Eugene, Ore Epis Chapl U Ore 57-. b Portland Ore 16 Dec 23 s James Chester Ellis & Anne Victoria (Hultcrantz). HS Portland, U Ore BA 48, CDSP BD 51. D June 51 P Dec 51 Bp Dagwell. m 11 June 51

Nancy Ann Barnett c 3. Cur Gd Samar Corvallis Ore 51, Cur Trin Portland Ore 52-53, Assoc R S Mary's Eugene Ore 54-55, Vic S Steph Mssn Newport Ore 56-57

ELLISON, JOHN WILLIAM (Ma) 70 Church, Winchester, Mass R Epiph Par 53-. b Loveland Colo 23 May 20 s Albert John Ellison & Winnie Harriet (Day). HS Boise Ida, Harv BA 43 ThD 57, ETS STB 47. D Sep 45 P June 46 Bp Rhea. m 1 Sep 45 Mary Elizabeth Thorpe c 3. Chapl Episc Stdts Chr Cambridge Mass 46-47, Vic S John's Idaho Falls Ida 47-49, Chapl S Luke's Hosp Tucson & Epis Stdts U Ariz 49-53, Vic S Paul's Tucson Ariz 50-53. Publ: Nelson's "Concordance of the Revised Standard Version of the Holy Bible"

ELLISTON, SAMUEL STEVENSON (Neb) 1730 Grant, Blair, Neb R S Mary's 54-. b Atchison Kan 26 June 19 s Samuel King Elliston & Margaret Ray (Stevenson). HS Atchison, Studied under Exam Chapls. D Mar 53 P Oct 53 Bp Fenner. m 23 Mar 46 Cora Isabelle Roloff c 2. Vic Mssns Holton, Wetmore, Hiawatha & Sabetha Kan 52-54. Exec Coun, Dept Chr Educ

ELLMS, DAVID PEARSON (WMa) Lenox School for Boys, Lenox, Mass Mstr Lenox Sch 60-. b Clinton Mass 15 Jul 33 s Carlton Tanner Ellms & Ebba (Pearson). HS Lenox Mass, Dart BA 54, ETS STB 57. D June 57 P Dec 57 Bp W A Lawrence. Asst-Chr Fitchburg Mass 57-60

ELLSWORTH, DeVON (LA) 528-B Fleming Av, Rt 5, San Jose, Cal Chapl USA 47-. b Indianapolis Ind 10 Sep 03 s Harvey R Ellsworth & Cora (Gould). HS Los Angeles, United Typothetae Sch Amer Indianapolis, Nash 31. D June 31 P Dec 31 Bp Stewart. m 5 Sep 39 Bessie Lee Stansbury. In-c Gr Galena Ill 31-32, R S Peter's Sycamore Ill 33-35, M-in-c S Peter's Grand Detour Ill 34-35, Vic S Paul's El Centro & S Luke's Calexico Cal 35-41, Chapl USA 41-46, Asst All SS San Diego Cal 46-47. Chapl USA Res 37-46*

ELLSWORTH, JOHN GARDNER (W) Caixa Postal 965, Porto Alegre, RGS, Braz Mssy to So Bra 61-. b Evanston Ill 21 Nov 27 s Charles West Ellsworth & Gladys (Seager). HS Wash DC, W&M AB 51, ETS BD 60. D June 60 Bp Dun P June 61 Bp Krischke. m 24 Aug 57 Mary Jane Nelson c 1

ELLWAY, WILLIAM DOUGLAS (Ida) Box 727, Hailey, Ida Vic Emm 54-. D June 38 P June 39 Bp of Sheffield, Rec Feb 55*

ELLWOOD, DONALD CLAIRE (Conn) 61 Arlington, Hartford 10, Conn R S Jas 51-. b Indianapolis Ind 3 Dec 02 s Cosmo Claire Ellwood & Mary Evelyn (Scott). HS Elkhart Ind, Ken BA cl 24, GTS 25-26, VTS BD 28. D June 28 Bp T I Reese P May 29 Bp Vincent. m June 33 Leone Kessinger (dec) c 3. Vic All SS Mssn Wilmington O 28-33, R S Jas Cheboygan Mich 33-37, R S John's Catherine NY & S Paul's Montour Falls NY 37-41, R S Peter's Westfield NY 41-42, R Zion Avon & S John's Honeoye Falls NY 42-50. Secy Dio Roch 50, Mem Stndg Com 48-50

ELLWOOD, ROBERT SCOTT Jr (Neb) 7th Marine Reg, 1st Marine Div FMF, Camp Pendleton, Cal Chapl USN 61-. b Normal Ill 17 Jul 33 s Robert Scott Ellwood & Knola Lorraine (Shanks). Chadron Prep Sch, U Colo BA 54, Berk BD 57. D June 57 P Dec 57 Bp Brinker. R Chr Central City Neb 57-60

ELMEN, PAUL HILDING (C) 2131 Orrington Av, Evanston, Ill Assoc Prof Moral Theol SWTS 60-. b Lowell Mass 4 June 13 s Rev John E Elmen & Johannah Catherine (Johnson). No Park Acad, Harv PhD 48, UTS, SWTS. D June 56 Bp Street P Dec 56 Bp Burrill. m 2 Aug 42 Gretalyn Iris Lund c 2. Maj USA ret, Form Coll Prof. Cur S Mark's Evanston Ill 56-58, Lectr SWTS 56-60. Auth "The Whole Duty of Man," "John Donne's Dark Lantern," "The Restoration of Meaning to Contemporary Life"

ELTING, RICHARD III (Conn) Cragsmoor, NY Retired 57-. b Ellenville NY 2 Aug 14 s Richard Elting & Ivie Elsie (Gray). Pawling Sch, Col BA 39, Berk STB 43. D Dec 42 P May 43 Bp White. m 24 Dec 39 Evelyn Mary Henry. Cur S John's W Hartford Conn 43-44, R All SS Meriden Conn 44-57, P-in-c S John's Yalesville Conn 46-57. Pres Priest Fellshp Dio Conn 50-51, Mem Stndg Com 54-, Dep Gen Conv 52, Del Angl Congr 54*

ELWELL,WILLIAM (Pa) 2013 Appletree, Phila 3, Pa R S Clem 55-. b Sheboygan Wis 15 Sep 01 s Robert Spalding Elwell & Mary J (Howlett). Nash Coll Dept 24, Nash 27 DD 53, GTS. D May 26 P May 27 Bp White. Vic Carrollton, Jerseyville & Waverly Ill 26, Vic Blessed Sacr Green Bay S Mary's Duvall & S Anne's De Pere Wis 28-29, Cur Gr Sheboygan Wis 29-38 R same 38-55. Dep Gen Conv 40-55, Hon Can S Paul's Cathd Fond du Lac 44-, Hon Guardian Shrine Our Lady of Walsingham Norfolk Eng 53-, Chrmn Planning & Policy Com ACU 56-

EMENHEISER, PAUL DAUGHERTY (C) 222 Somonauk, Sycamore Ill R S Peter's 54-. b Oakville Pa 20 Feb 11 s Rev Franklin Benjamin Emenheiser & Catherine Jane (Daugherty). York Collgt Inst Pa, Lebanon Valley Coll BA 33, Luth Theol Sem Gettysburg BD 36 STM 49. D Dec 48 P June 49 Bp Heistand. m 29 Aug 33 Esther Louise Redding c 2. Min United Brethren Ch 36-48. Vic Trin Renovo Pa 48-50, Vic S Jas Mansfield S Luke's Blossburg & S Andr Tioga Pa 50-53, Vic S Luke's Mt Joy Pa 53-54

EMERSON, CHESTER BURGE (O) Inglesea, Kennebunkport, Me Retired 52-. b Haverhill Mass 28 Jul 82 s John A & Abbie Jane (Emerson). Pub Schs Farmington NH, Bow BA 04 DD 19, UTS BD 09, Ken DD 33. D May 33 Bp Page P Nov 33 Bp Rogers for Mich. Onetime Min No Woodward Congr Ch Detroit Mich. Can Res Trin Cathd Cleveland 33 Dean same 33-51 Dean Emerit same 51-. R Calv Pittsburgh Pa 51-52, Lctr Homiletics GTS 51-52, P-in-c S Anne's Kennebunkport Me summers 42-, Lctr Coll Prchrs Wash DC 40, 42, Sch of Prophets San Francisco 47, Rut Sem 27, Ken 34, Tex 36. Dep Gen Conv 40-49, Stndg Com 43-51, Dioc Coun 35-41, 42-48

EMERSON, GEORGE HEINS (Cal) 18974 Monte Vista Dr, Saratoga, Cal D Chancellor S Andr 60-. b Cynwyd Pa 24 Sep 01 s George Heins Emerson & Laura Comfort (Hance). HS Phila, SW U at Los Angeles LLB 27. Perp D Dec 60 Bp Pike. m 16 May 31 Irma Furney Sorter c 1. Lay Mem Dept Mssns LA 56-59, Dioc Cmssn on Holy Matrimony 61-. Bd Dir Toastmasters Internatl 52-54

EMERSON, JAMES WITHERS (Tex) 3816 Av "T," Galveston, Tex Assoc Trin 59-. b Hope Ark 29 Oct 18 s Rev Robert Wesley Emerson & Mary Margaret (Withers). HS Gulfport, Miss, U Miss, U So BA 40 BD 42. D June 42 Bp Green P Mar 43 Bp R B Mitchell for Miss. m 30 June 42 Janie Virginia Jones c 2. P-in-c All SS Tupelo & Gr Okolona Miss 42-44, P-in-c Chr Holly Springs & Chapl & Prof Rel Educ Okolona Industrl Sch Okolona Miss 43-44, P-in-c Epiph Tunica Gr Rosedale & Calv Cleveland Miss 44-46, P-in-c Resurr Starkville Incarn West Point Ascen Brooksville Miss & Epis Coll Wk & Instr Hist Miss St Coll 46-50, R Thankful Meml Ch Chattanooga Tenn 50-56, P-in-c S Luke's Chap Chattanooga 53-56, R Holy Cross Houston Tex 56-58, R S Paul's Navasota Tex 58-59*

EMERSON, SEWALL (Ma) 240 Ashmont, Dorchester, Boston 24, Mass R All SS 52-. b Worcester Mass 13 Oct 04 s Kendall Emerson & Josephine Devereux (Sewall). Deerfield Acad Mass, Ya BA 26, Sidney Sussex Coll Camb BA hons 30 MA 58, GTS STB 31. D Apr 31 Bp Davies P Apr 32 Bp Mize for WMa. m 8 Apr 37 Marjorie Van Schaick c 3. Stdt Secy YMCA New Eng 26-28. Cur S Luke's Chap Trin Par NYC 31-32, Novice SSJE Cambridge Mass 32-33, Cur Trin NYC 34, Cur Chr New Haven Conn 34-36, R S Paul's Norwalk Conn 36-52. Bd Church Militant 53-, Dep Gen Conv 58, Pres Stndg Com Ma 60

EMERY, HAROLD ALFRED Jr (Be) 13 E 3rd, Jim Thorpe, Pa In-c S John's 60-. b Scranton Pa 13 Mar 32 s Harold Alfred Emery & Ellen Gertrude (Curtis). HS Ben Avon Pa, Union Coll Ky BA 53, PDS STB 60. D June 60 P Dec 60 Bp Warnecke. m 12 Sep 51 Kathleen Humfleet c 5*

EMERY, RICHARD ARLEN (WM) 2885 Iowa, Battle Creek, Mich Asst S Thos 61-. b Columbia Pa 20 Sep 28 s Leon Grant Emery & Ferne Marie (Troop). HS Columbia, Bucknell U AB 50, U Del MA 58, GTS 61. D June 61 Bp Heistand. m 29 Sep 51 Jane Boyles c 1

†EMERY, Rt Rev RICHARD RUNKEL 809 8th Av So, Fargo ND Bp of ND 51-. b Pine Island Minn 25 Nov 10 s Hiram Fifield Emery & Della (Runkel). HS St Paul, U Minn BA 34, SWTS STB 37 STM 43 DD 51. D Feb 37 Bp McElwain P Dec 37 Bp Keeler, Con Bp of ND 15 May 51. m 3 Sep 41 Alice Marian Phelps c 2. M-in-c Gd Shpd Windom & S John's Worthington Minn 37-42, R Chr Albert Lea Minn 42-48, R S Paul's Par Minneapolis Minn 48-51. Dep Gen Conv 49

†EMRICH, Rt Rev RICHARD STANLEY MERRILL 4800 Woodward Av, Detroit 1, Mich Bp of Mich 48-. b Mardin Turkey 11 Mar 10 s Rev Richard Stanley Merrill Emrich & Jeannette (Wallace). Phillips Andover Acad, Br BA 32 LLD 49, UTS BD 35, Marburg Germany PhD 38, Ken STD 48, Huron Coll DD 50, RPI LLD 55, Hillsdale Coll LLD 55 LHD 60. D Oct 36 P June 38 Bp Sherrill, Con Suffr Bp of Mich 11 June 46. m 24 Nov 37 Beatrice Anne Littlehales c 2. Asst S John's Waterbury Conn 36-37, Instr Asst Prof & Prof ETS 37-46, R S Anne's So Lincoln Mass 38-42, R S Gabr Marion Mass 44-46, Suffr Bp of Mich 46-48. Mem Natl Coun 55-61. Auth "The Conception of the Church in the writings of the German-English Philosopher Baron Friedrich von Hugel," "Earth Might be Fair" Pres Bp's Bk for Lent 45, numerous pamphlets

ENG, LINCOLN PAUL (O1) 1610 King, Seattle 44, Wash Vic S Peter's 55-. b Seattle Wash 18 Oct 21 s Arthur Wing Eng & Koon Hay (Ou). HS Seattle, U Wash BS 49, CDSP BD 52. D June 52 P June 53 Bp Bayne. m 27 Aug 49 Mabel Luke c 3. D&P-in-c Adv Seattle Wash 52-54. Secy Dio O1 55-, Secy Conv 55-

ENGESETH, RICHARD WILLIAM (Nev) 430 Pyramid Way, Sparks, Nev Vic S Paul's Mssn 61-. b Minneapolis Minn 22 Nov 30 s Herman N Larson & Denora (Engeseth). San Francisco St Coll BA 53, CDSP BD 57. D Aug 56 P Feb 57 Bp Block. m 23 Nov 51 Clara L Ervin c 4. LocTen S Barth Livermore Cal 56, Vic S Peter's-by-the-Sea Morro Bay Cal 56-59, Vic S Paul's Cambria Cal 57-60, Asst Trin Reno Nev 60-61

ENGLAND, ARTHUR LEAMON (Mo) 13034 Spanish Pond Rd, Spanish Lake, St Louis 38, Mo Chapl Juvenile Crt for Epis City Mssn 60-. b Ward Ala 14 Aug 18 s Maud Audas England & Louise Elizabeth (Lowe). HS Livingston Ala, Kan City U BA 41, UTS BD 45, Wm Alanson White Instit Psych 54-55. D Dec 58 Bp Lichtenberger P Dec 60 Bp Cadigan. m 5 Apr 42 Juanita Elizabeth Parrish c 5. Meth Min 43-57, Prot Chapl Rusk St Hosp Tex 55-56, Hd Dept Pstrl Psychiatry & Chapl St Louis St Hosp Mo 57-60. Clinical Pstrl Trng Mass Gen Hosp & Bellevue Hos NY 54-55

ENGLAND, IRA ALBERT (SF) Box 33-318, Coconut Grove, Fla Hdmstr S Steph Par Day Sch 61-. b Ottumwa Ia 8 Aug 15 s Ira Albert Brown & Margaret Malone (England). HS Ottumwa, Carroll Coll PhB 39, Centl St Tchrs Coll Wis BS 40, SWTS, U Fla MAE 54 EDS 55 EDD 57. D Nov 42 P June 43 Bp Sturtevant. m 30 Nov 39 Ila Faye Howard. Vic S Agnes Algoma & P-in-c Chr Sturgeon Bay Wis 43-44, R Trin Lincoln & P-in-c Ch S John Bapt Elkhart Ill 44-49, R S Mark's Waupaca & P-in-c S

Olaf's Amherst Wis 49-51, Cur S John's Tampa Fla 51-53, Grad Asst Research & Adm Secon Educ Dept U Fla 53-57, Assoc Secy Curric Devel Div Dept Chr Educ Natl Coun 57-58, Assoc Secy Gen Unit of Evaluation Dept Chr Educ Natl Coun 58-61. Secy Dio Sp 48, Chrmn Dept Rel Educ 48

ENGLAND, JAMES WILLIAM Jr (LA) Box 744, Thousand Oaks, Cal Vic S Pat 60-. b Redlands Cal 29 Oct 04 s James William England & Nancy Weckerly (Dodd). Haverford Sch Pa, Pr 27, U Pa 28-30, Eastern Bapt Theol Sem 30. D June 57 P Mar 58 Bp Bloy. m (1) 11 Apr 28 Elizabeth Craig Buzby c 3, (2) 31 Dec 47 Leta Duffy Shropshire c 2. Bapt Min 29-35, Business 36-53. Cur S Matt Pacific Palisades Cal 57-60*

ENGLE, KLINE d'AURANDT (N'k) Box 723, Tempe, Ariz Non-par 55-. b Beavertown Pa 2 Aug 08 s J William Engle & Elizabeth Jane (Kline). HS Williamsport Pa, Hob BA 32, GTS 35, Buc MA 39. D June 35 P June 36 Bp Wyatt-Brown. m 26 Nov 35 Caroline Kirkham Dayton. Cur S John's York Pa 35-36, R Trin Shamokin Holy Trin Centralia Pa 36-38, R S Mark's Northumberland Vic All SS Selinsgrove Pa & Epis Chapl Susquehanna U 38-41, Sector Chapl CCC Ind & Ky 41-42, R S Mark's Cincinnati 42-45, Chapl USNR 45-46 & 50-55, R S John's Dover NJ 47-52. Mem Dioc Coun YPF 49-50, Chrmn Mssy Educ Com & Dioc Bd Rel Educ 47-50, Mem SAR & sev Hist Soc, Chapl BSA & AL, Chapl USMCR 48-50. Auth "David Walter: A Soldier in the Revolution," "Charles Williamson and the Williamson Road"

ENGLE, MICHAEL THOMAS (Miss) 1060 So Line, Grenada, Miss R All SS 55-. b Selma Ala 24 Jan 25 s Rev Paul Edward Engle & Beatrice (Shipp). HS Bay City & Lockhart Tex, Millsaps Coll BA 48, U So BD 53. D Apr 53 P Oct 53 Bp D M Gray. m 19 Dec 51 Nancy Napier. R Gr Canton Miss 53-55

ENGLE, PAUL EDWARD (Miss) 302 Mt Vernon, Jackson 33, Miss Retired 59-. D May 22 P Nov 23 Bp Beckwith. R S Paul's Carlowville Ala 22-25, R S Mark's Bay City & Chr Matagorda Tex 25-43, R S Columb's Jackson Miss 43-59*

ENGLISH, BENJAMIN ALMOND (Ga) 339 Glenwood Dr, Thomasville, Ga R S Thos Thomasville 58-. b Powersville Ga 6 June 26 s Benjamin Dewey English & Frances Lamar (Alexander). HS Ft Valley Ga, Mercer U BA, 50 MED 51, VTS BD 56. D June 56 P Mar 57 Bp Stuart. m 22 Nov 60 Margaret Donald Whittle. Cur S Thos Thomasville & Vic Gr Cairo Ga 56-58

ENGLISH, JAMES JONES (NJ) 62 Lancaster Ct, Wilmington 5, Del Research Stdt U Penn 60-. b Wilmington Del 24 Mar 27 s James J English & P Girtrude (Smith). S James Sch, Hob BA 49, PDS ThB 53, U Penn MS 59. D Apr 53 Bp Gardner for Ma P Oct 53 Bp Gardner. Cur S Uriel's Sea Girt NJ 53-55, Post Choir Sch Cathd S John Div NYC 55-56, Asst Chapl S Mark's Sch Dallas Tex 56-57, Vic S Andr Highlands NJ 57-60

ENGLISH, JOHN LYLE (EauC) Owen, Wis R S Kath 59-, Vic S Mary's Medford 60-. b Detroit Mich 19 Jul 30 s William Lowell English & Viola Marie (Kemmeter). HS Croswell Mich, Mich St U BA 55, SWTS LTh 59. D May 59 Bp Street for EauC P Nov 59 Bp Horstick. m 25 Aug 56 Jeanette Marquerite DeClercq c 1

ENGRAM, WESLEY THOMAS S (Ma) 269 Washington, Somerville 43, Mass R S Thos 57-. b Dawson's Cove Nfld 8 Jan 29 s Ralph Engram & Olive May (Crewe). HS Boston Mass, U So BA, Berk STB. D June 54 P Dec 54 Bp Nash. m 30 Aug 49 Irene Edith Pope c 3. Asst R S Steph Lynn Mass 54-57. Chrmn Archdnry Lowell 55-57 Secy same 57-, Dept Chr Educ Ma 57-, Chrmn Weekday Rel Educ Com 57-, Chapl Juvenile Crt Somerville Mass 59, Dept Evang Mass Coun Ch. Ed filmstrip "We Believe in Weekday"

ENTWISLE, GEORGE (CNY) 106 Jefferson Av, Endicott, NY R S Paul's 59-. b Blackpool Lancashire Eng 29 Nov 14 s John Entwisle & Maud (Cartlidge). Bedford Road Collgt, Sask BA cl 41, Emm Sask LTh mcl 41. D June 41 P Mar 42 Bp of Saskatoon Rec Jan 49. m 3 June 42 Kathleen Mary Archer c 3. Serv Can 41-48. Mssy S John's Phoenix NY 49-53, R Gr Baldwinsville NY 49-59

ENTWISLE, WILLARD MARVIN (Md) 859 Washington Blvd, Baltimore 30, Md R S Paul the Apos 58-. b Wash DC 14 May 03 s Jilson Dove Entwisle & Fanny Genevieve (Ball). W&M BA, VTS BD 33. D June 32 P Aug 33 Bp Thomson. m 29 June 48 Elsie Marie Miller c 2. P-in-c Pruden Par Chatham Va 33-35, R Gr Newport News & S Andr Hilton Village Va 35-41, R S John's Hopewell & P-in-c Merchant's Hope Ch Prince George Va 41-45, Vic S Paul's Chap Baltimore 46-58

EPPES, BENJAMIN SCOTT (Ala) Box 848, Jasper, Ala Vic S Mary's 42-, Ward Camp McDowell 57-. b Athens Ga 15 Aug 06 s William Eston Eppes & Irene Ada (Bancroft). HS Athens, U Ga BA 28, VTS BD 31. D June 31 P Jan 32 Bp Mikell. m 28 June 32 Frances Watkins Crane c 3. M-in-c No Ga Mssns 31-42, R S John's Birmingham Ala 42-57. Exec Coun Ala 56-, Dep Gen Conv 55

EPPES, ROBERTSON Jr (Tenn) 1508 White Station Rd at Quince, Memphis 17, Tenn R All SS 60-. b Greenville SC 6 Sep 22 s Robertson Eppes & Alice Prioleau (Ravenel). HS Laurinburg NC, NC St Coll BChE 43, VTS BD 52. D Jul 52 Bp Dandridge P Feb 53 Bp Barth. m 21 Oct 53 Nelsie McGehee c 1. Asst S Mary's Cathd Memphis Tenn 52-53 Can Mssnr same 53-56, P-in-c All SS Mssn Memphis Tenn 56-60

EPPLEY, GEORGE THEODORE (Cal) 514 W Adams Blvd, Los Angeles 7, Cal Assoc R S John's 61-. b Wash DC 25 Aug 10 s George Frank Eppley & Mae (Gunnett). HS Wash, U Md BS 33, Col MA 36, CDSP BD 58, S Aug Coll Canterbury Eng 60. D Mar 58 Bp Shires P Nov 58 Bp Pike. m 36, c 2. Assoc Prof Rutgers U 47-51, Indust Rela Consult 51-54. Cur S Mark's Palo Alto Cal 58, Vic S Luke's Atascadero Cal 58-60. Secy Convoc San Luis Obispo 60-61

EPPS, JOHN DUBLIN (Tex) 1104 No Moore Av, Tyler, Tex Retired 56-. b Kingstree SC 13 Mar 81 s Rev Jacob I Epps & Julinia (Hickson). Claflin Coll SC, Allen Coll SC, How LLB 14. D Nov 35 P Feb 38 Bp Quin. m 28 Oct 14 Hattie Eugenia Garvin c 3. P-in-c S John Bapt Tyler Tex 36-55

ERICKSON, CHARLES JOHN Jr (Cal) 200 No Peak, Morgan Hill, Cal Vic S John Div 58-. b Evansville Ind 3 Mar 24 s Charles John Erickson & Hannah Madora (Rose). HS Rock Island Ill, North Ill Coll Optometry OD 48, U Chi Div Sch BD 58. D Sep 58 Bp Shires P Mar 59 Bp Pike. m 15 June 57 Lenore Marie Anderson

ERICKSON, JOHN EDWARD (LA) 1251 Las Posas Rd, Camarillo, Cal R S Columba's 60-. b Evansville Ind 21 Jul 17 s Charles John Erickson & Hannah Medorah (Rose). HS Rock Island Ill, Augustana BA 47, CDSP BD 52. D June 52 P Feb 53 Bp Bloy. m 15 Nov 42 Ethel Garnet Johnson c 4. Vic S Barth El Sereno Cal 52-53, Cur S Mich & All Ang Studio City Cal 53-56, Vic S Columba's Camarillo Cal 56-60. Epis Chapl Camarillo St Hosp 56-, Dean Santa Barbara Convoc 60-, Mem Exec Coun La 60-

ERICKSON, JOSEPH AUSTIN Jr (LA) 620 No Euclid Av, Upland Cal R S Mark's 53-. b Cambridge Mass 30 Apr 24 s Joseph Austin Erickson & Esther Reese (Stevens). Phil-Exeter Acad, Harv BA 45, ETS STB 51, So Cal Sch Theol. D Jan 51 Bp Heron P Jul 51 Bp D J Campbell. m 3 June 50 Jean Tallmadge Eddy c 4. Cur All SS Pasadena Cal 51-53

ERICSON, CARL ROY (U) 261 So 9th E, Salt Lake City 2, Utah R S Paul's 57-. b NYC 7 June 08 s John Ericson & Caroline (Johnson). HS NYC, CCNY, Colo St Coll Educ, S John's Coll STB 34 ThD 37. D Dec 34 P Oct 35 Bp Ingley for Sa. m 28 May 38 Leone Ward. Vic S Alb Windsor Colo 34-35, Vic S Paul's Ft Morgan Colo 35-40, Vic All SS Sterling Colo 40-46 R same 46-48, R All SS Denver Colo 48-57. Chrmn Dept Yth Colo 49-52, Mem Stndg Com Colo 49-51, Pres same 52-57, Secy Dioc Conv 49-57, Dep Gen Conv 52, 58, Coun Adv U 57-, Exam Chapl U 57-

ERICSON, ERIC GIDEON (Vt) Guilford, Vt Retired 57-. b Stockholm Sweden 22 Oct 87 s Erik Alfred Ericson & Johanna Carolina (Hjelmstrom). S Steph, Sea. D May 11 P June 12 Bp Edsall. m (1) May 24 Ester M Sundelof (dec) c 1, (2) 12 June 30 Doris Walden c 5. P-in-c Emm Litchfield & S Sigfrid's Cokato Minn 12-17, Asst S Barth NYC 17-35, Pastor Swed Congr Trin Par NYC 35-38, R Chr Redding Ridge Conn 38-51, R S Jas Woodstock Vt 53-57

ERKMAN, JAMES FREDERICK (WNY) S Luke's Ch, Jamestown, NY Cur S Luke's 60-. b Carmi Ill 24 Sep 32 s Elvis Frederick Erkman & Emma Faye (Veatch). HS Carmi, U Ill BFA 55, U Chi BD 58, GTS 58-59. D June 59 P Jan 60 Bp Scaife. Cur S Jas Batavia NY 59-60

ERNEST, WARREN TAYLOR (Dal) 108 So Henrietta, Henrietta Tex Vic Trin 58-. b Brookville Mass 17 Jan 33 s Wentworth Allen Ernest & Gertrude Eva (Taylor). HS Holbrook Mass, Cant Coll, DBC, DePaul U BA 54, Nash 57 BD 58. D June 57 Bp C A Mason P Dec 57 Bp Harte. m 6 June 53 Marilynn Jean White c 2. Cur S Luke's Denison Tex 57-58

ERNST, GEORGE ALBERT (NJ) 563 Park Av, Scotch Plains, NJ R All SS 52-. b Mahone Bay NS 26 Oct 05 s Edward Albert Ernst & Georgina (Keddy). King's Coll Halifax BA 25 Theol Sch 27. D June 28 P Dec 29 Bp of Nova Scotia, Rec Jan 53. m 31 Dec 29 Ann M Clark c 3. Serv Can 28-52*

ERWIN, WILLIAM PORTWOOD (Fla) S Andr By-the-Sea, Destin, Fla P-in-c S Andr By-the-Sea 57-. b Dallas Tex 12 Oct 27 s William Portwood Erwin & Constance Sarah (Ohl). Epis Acad Merion Pa, Harv BA 50, Westminster Choir Coll MMus 52, ETSSw BD 57. D June 57 P Apr 58 Bp West. m 15 June 51 Dora Belle Perkins c 5. Vic S Thos by-the-Sea Laguna Beach Fla 57-60. Comp "Carol of St. Joseph's Dream"

ESCOLANO, ANGEL (PR) Box 595, Yauco, Puerto Rico P-in-c S Raph Mssn Yauco 53-, P-in-c Annunc Mssn Rancheras 50-. b Milmarcos Spain 1 Mar 12 s Francisco Escolano & Raimunda (Clemente). Sem de Barcelona Spain. D June 39 P Jul 39 Rom Ch, Rec Dec 50. m 28 Jul 49 Gladys Antonia Rivera c 1*

ESHOO, SAMUEL BABAKHAU (SHB)-. PDS 01. D May 02 Bp Mackay-Smith P Apr 03 Bp Olmsted. Gr Georgetown Colo 02-03, Trin Jersey Shore Pa 04-06, Chr Berwick Pa 06-07, Chr Susquehanna Pa 09*

†ESQUIROL, Rt Rev JOHN HENRY 1335 Asylum Av, Hartford 5, Conn Suffr Bp of Conn 58-. b Brooklyn NY 18 May 00 s Joseph Henry Esquirol & Grace Ella (Alfred). NYU BS 20 Law Sch JD 23, GTS 36-37, Berk STD 54, Trin DD 59, NYU DD 60. D Dec 36 P May 37 Bp Stires, Con Suffr Bp of Conn 9 Apr 58. m 28 Apr 27 Margaret Louise Joost c 2. Attorney Brooklyn NY 23-36. Asst S Gabr Hollis NY 36-37, Asst to Dean Cathd Incarn Garden City NY 37-39, R Trin Southport Conn 39-56, Dean Chr Ch Cathd Hartford Conn 56-58. Exec VChrmn Ch Mssn Help 40-52, Dept CSR 40-52, Exec Coun Conn 41-58, Com Const & Cans 42-58 Chrmn same 46-58, Bd Dir Natl Coun Epis Serv Yth 45- VP same 54-. Dioc Chrmn Com Evang 47-51,

Mem Stndg Com 48-53 Pres same 52-53, Dep Gen Conv 49-55, Mem Jt Cmssn to Study Apportionment Dioc Quotas 49-52, Jt Com Supv Publ New Annotated Ed Const & Cans 52-55, Jt Cmssn Holy Matrimony 55-58, Lectr Eccles Polity & Can Law Berk 51-59, Archd Fairfield 53-56, Dioc Dept Mssns 52-56, Bd Trust Berk 53-, Hon Alumnus same 53-. Del Angl Congr 54, Chrmn Dioc Com Berk Cent Fund 54-55, CoChrmn Prov 1 Com GTS Camp 58

ESSINGHAM, WALLACE (LA) 1790 E Alta Vista Dr, Vista, Cal Retired 56-. b London Eng 2 June 87 s Albert & Anne Essingham. UTS BTh 25. D Sep 26 P Mar 27 Bp Morrison. m (1) Sep 15 Elizabeth Fischer (dec) c 1 (2) 26 Dec 38 Nona Cowles. Form Congr Min. P-in-c Gr Estherville Ia. In-c S Jas Oskaloosa Ia, R S Luke's Des Moines Ia 29-42, R S Matt National City & Chapl Co & City Mssn San Diego Cal 42-48, R Gr Glendora Cal 48-52, Vic S Clem San Clemente Cal 52-56. Auth "The Religion of Abraham Lincoln"

ESTABROOK, EARL STANLEY (Conn) S Paul's Rectory, Woodbury, Conn R S Paul's 61-. b Worcester Mass 13 Feb 05 s Louis Torrey Estabrook & Mary (Berry). Ch Army Trng Coll 28. D Dec 48 P Sep 49 Bp Hobson. m 18 Apr 36 Mary Catharine Lewis. Capt Ch Army Trng Center 32-33, In-c S Paul's Greenville O 34-38, In-c Chr Ironton O 38-39, Natl Dir Ch Army NYC 40-48, M-in-c S Matt & Chapl Child Hosp & Chapl Police Assn Cincinnati O 48-55, Asst R Holy Apos & Med Phila Pa 55-56, R S Paul's St Louis Mo 56-57, P-in-c S Gabr East Berlin Conn 57-61. Chapl (Maj) Ohio Defense Corps. Ed "Co-Partners" 40-48

ESTES, GEORGE COLQUITT Jr (Va) 301 Graves Rd, Falls Church, Va R S Pat 59-. b Waco Tex 30 Jul 24 s George Colquitt Estes & Elmeda Pearl (Fechner). HS Waco, U So BA 48 BD 51. D Jul 51 P June 52 Bp Quin. m 22 Apr 54 Mary Brooke Steele c 3. In-c Trin Jasper & Chr San Augustine Tex 51-52, Asst R S Mark's Houston Tex 52-54, R S Thos & Chapl Woodberry Forest Sch Orange Va 54-59

ESTES, JAMES GRAY (NH) S John's Rectory, Walpole, NH Vic S John's Walpole & Cur S Jas Keene 61-. b Concord NH 24 Aug 34 s J Gray Estes & Delphine (Gourd). HS Concord, New Eng Coll BA 58, Ya Div Sch BD 61. D June 61 Bp Hall. m 18 Mar 61 Virginia Clark Darneille

ESTILL, ROBERT WHITRIDGE (Lex) 131 Cherokee Pk, Lexington, Ky R Chr 55-. b Lexington Ky 7 Sep 27 s Robert Julian Estill & Elizabeth (Whitridge). Epis HS Alexandria Va, U Ky BA 49, ETS BD 52, U So STM 60. D June 52 P Feb 53 Bp Moody. m 17 June 50 Joyce Haynes c 2. R S Mary's Middlesboro KY 52-55. Exec Coun Lex, Chrmn Dept Yth Lex, Advsr Yth Dept Prov 4, Mem Dept Chr Educ Lex, Fac ETSKy, Mem Stndg Com Lex, Dep Gen Conv 58, Chrmn Ky Com on Human Rights. Art "Liv Ch"

ETESON, FRANK BAYLEY Died 9 Sep 60. For data see 59 Edition

ETHERTON, DONALD FRANCIS (Md) 24 Dogwood Dr, Baltimore 20, Md Vic Chap Ascen Middle River 58-. b Baltimore Md 1 Apr 28 s Ernest Franklin Etherton & Emma Jane (Barnett). Baltimore Polytech Inst, U Md Ba 51, PDS ThB 54. D June 54 P Mar 55 Bp N C Powell. m 23 Apr 55 Gloria Elizabeth Timanus c 3. Vic Chap Ascen & Prince of Peace Balto Md 54-58

ETTLING, ALBERT JOHN (Tex) 5642 Willowbend Blvd, Houston 35, Tex Vic S Pat 60-. b Lake Charles La 27 Dec 19 s Albert Joseph Ettling & Dorothy (Bourke). HS Ferguson Mo, Wash U BA 40, UTS, ETS BD 43. D May 42 P Feb 43 Bp Scarlett. m 30 Jan 43 Emily Tucker c 5. M-in-c Holy Cross Mssn Poplar Bluff Mo 43-49, Vic S Andr Stillwater & Chapl Epis Stdts Okla A&M 49-53, R S Geo Texas City Tex 53-60. Secy Exam Chapl Tex 56-, Bd Trust ETSSw 56-59 & 60

ETZEL, ROBERT WILLIAM (Ma) 7 Thomas Rd, Lynnfield Centre, Mass R S Paul's 61-. b Lowell Mass 2 Apr 26 s Joseph William Etzel & Emily Brent (Fraser). HS Lowell, Baldwin-Wallace BA 51, ETS STB 54. D June 54 P Dec 54 Bp Nash. m 20 June 54 Catherine Ann Gumb c 3. Cur All SS Belmont Mass 54-56, R S Jas Amesbury Mass 56-61

EUBANKS, HALE BUEL (LA) 294 La Veta Av, Encinitas, Cal Vic S Andr 58-. b Columbia SC 3 Jul 93 s Rev Robert Percy Eubanks & Blanche (Coffin). Mt Pleasant Milit Acad NC, NC A&M Coll BS, Nash, Harv 31. D Mar 25 Bp Ingley P June 26 Bp N S Thomas. m 20 Aug 27 Alice Marjorie Hazard c 1. USA 17-19, Mssy-in-c Colo & Wyo 25-26, P-in-c Coos Bay Mssns Ore 26-31, R Trin Woburn Mass 31-35, R S Paul's Klamath Falls Ore 35-37, P-in-c S John's Toledo & S Steph Newport Ore 37-41, Chapl (Maj) USA 41-47, Vic S Mich Monte Bello Cal 47-49, Vic All SS Vista Cal 49-50, Vic S John's Fallbrook Cal 49-58. Dir Priv Boys' Camp Florence Ore 37-47*

EVANS, ALFRED WILLIAM (Pgh) 5200 Gertrude, Pittsburgh 7, Pa R Gd Shpd 57-. b No Braddock Pa 22 May 20 s John Thomas Evans & Sarah Ann (Birch). Mich Mining & Tech Coll, Pittsburgh Tutorial Sch 56. D Dec 56 Bp W S Thomas P June 57 Bp Pardue. m 23 Oct 40 Phyllis M Argall c 4

EVANS, ALLEN (Pa) 34 Aldwyn La, Villa Nova, Pa Retired 54-. b Haverford Pa 28 Mar 91 s Allen Evans & Rebecca Chalkley (Lewis). Haverford Sch, Ya BA 14, PDS STB 17 STD 37, Hob DD 37. D June 17 P Jan 18 Bp Rhinelander. m 20 Elizabeth Balfour Holloway. YMCA wkr 15-16. Chapl Asst USN 17-18, Chapl Inf USA 18-19, Asst S Jas Phila 20-21, R Atone Morton & P-in-c S Jas Mssn Morris Pa 21-23, R Epiph Winchester Mass 23-27, R Trin Hewlett NY 27-37, R S Andr Collgt Chap & Dean PDS 37-47, Can Cathd Ch Chr Phila 47, R Old S Peter's Phila Pa 47-54. Assoc Field Secy Ntl Coun 23-25 & 29-33, Chrmn Field Dept & Mem Dioc Coun LI 30-32. Dept Rel Educ Pa 37-54. AL Chapl 28-31, Exec Secy Bp White Pr Bk Soc 47-, Pres The Netherlands Soc Phila 48, Mem Bd Chr Ch Hosp 48, Pres Independence Neighborhood Assn Inc Phila 49, Mem Bd Ch Home for Child 50, Chrmn Hist Com Welsh Soc Phila 51. Auth "Adventures for God in Two Churches"*

EVANS, CHARLES DANIEL (SHB) 8642 La Mesa Blvd, La Mesa, Cal Retired 59-. b Niles O 15 Sep 91 s William Foster Evans & Clara Etta (Bowling). Nash 22-25. D Jul 25 Bp Ingley P June 26 Bp I P Johnson. Asst Our Sav Chicago 26-28, Vic S Jas Meeker Colo 28-31, R Holy Trin Pueblo & Chapl Colo St Hosp 31-42, R S Andr Denver Colo 42-48, Par Mssy S Andr La Mesa Cal 51-52

EVANS, CHARLES HARMON (O) 8476 Columbia Rd, Olmsted Falls, O R S Mark's Cleveland 54-. b Youngstown O 7 Jul 21 s Howard David Evans & Caroline Sophia (Blott). The Rayen Sch, WRes BA 47, Bex BD 53. D June 53 P Dec 53 Bp Burroughs. m 20 May 44 Ruth Laura Morris c 1. Cur S Mark's Cleveland 53. Chrmn Children's Div Dept Chr Educ O 60-

EVANS, DAVID EDMUND (WMa) 475 Appleton, Holyoke, Mass R S Paul's 57-. b Providence RI 9 Jul 16 s Rev Irving Andrew Evans & Emily Howard (Equi). HS Providence, Br BA 39, PDS ThB 42. D Sep 42 P May 43 Bp Perry. m 24 Oct 42 Ruth Alice Brown c 3. R S John's Ashton RI 43-45, R Emm Manville RI 44-45, R S Geo Newport RI 45-48, R S Thos Dove NH 48-57. Fell Coll Prchrs

EVANS, GEORGE LORING (Ind) 5600 Washington Av, Evansville 15, Ind Vic S Mich & All Ang 55-. b Decatur Ill 11 Aug 10 s John Wesley Evans & Lucile Angenette (Loring). Kemper Milit Sch, St U Ia BA 32, Nash 42. D Dec 41 P June 42 Bp Spencer. m 10 Feb 43 Thelma Jeannette Williams. Vic S Mary's Dousman Wis 41-42, Vic S Luke's Excelsior Springs Mo 42, Chapl USN 42-46, Can Gr & Holy Trin Cathd Kansas City Mo 42 & 46-48, R S Paul's Kansas City Kan 48-54. Chapl Wis Masonic Home Dousman Wis 41-42, Secy Stndg Com Kan 52-54, Mem same Ind 58-60, Dep Gen Conv 49, 52, 58, Del Angl Congr 54

EVANS, IRVING ANDREW (Ma) 94 Eastern Av, Fall River, Mass R S Mark's 48-. b Providence RI 7 Sep 91 s Edmund Bray Evans & Idella Glenwood (Lincoln). HS Providence & Phila, Edw Little Acad Auburn Me. D Dec 22 P Dec 23 Bp Perry. m 23 Oct 12 Emily Howard Equi c 6. Chapl St Sanat Wallum Lake RI 23-31, Vic S Thos Greenville & Calv Mssn Pascoag RI 22-27, R Chr Lonsdale RI 27-37, R & Hdmstr S Andr Sch W Barrington RI 37-48. Dean Convoc Providence 34-46, Stndg Com RI 36-48, Dep Gen Conv 37, 40, 43

EVANS, JAMES WALKER (Mo) 35 Murray, St Clair, Mo Vic S Jas St Clair & S John's Sullivan 59-. b St Louis Mo 20 Aug 30 s Charles D Evans & Alma Jeanette (Fenn). HS Kirkwood Mo, U Mo BA 56, CDSP BD 59. D May 59 Bp Haden for Mo P Dec 59 Bp Cadigan. m 16 June 56 Margaret L Bolsterli c 1

EVANS, JOHN CRIPPEN (EO) 31 E Division, Chicago 10, Ill Retired 58-. b Springville Ia 26 June 90 s Rev Thomas Martin Evans & Ella M (James). HS Marion & Clinton Ia, Ia St U, Wesl PhB, Berk, Cor Coll Ia DD 31, Chi Med Sch LLD 49. D Dec 24 P Nov 25 Bp Faber. m 14 Sep 15 Belva E Oshel c 2. R S Mark's Havre Mont 24-26, R S Steph Par Escanaba Mich 26-29, LocTen S Chrys Chicago 29 Asst same 29-32, R S Luke's Chicago 32-37, P-in-c S John's Flossmoor Ill 37-40, Gen Mssnr EO 56-58. Rel & Educ Ed "Chicago Tribune" 29-56. Auth "I Beheld His Glory," "Higher Education," "Newsman's Life of Jesus," "Chicagoland Directory of Religion," Contrib arts Ch & secular press

EVANS, JOHN DOUGLAS (C) 108 E 1st, Hinsdale, Ill Cur Gr 59-. b Glen Cove NY 7 Feb 24 s Robert Brian Evans & Ruby (Douglas). HS Sea Cliff NY, Leh BS 48, SWTS BD 55. D May 55 Bp Richards P Dec 55 Bp Barry. m 20 June 53 Helen Joanne Boxell c 5. Eng Gen Elec Co. 48-52. Vic Gr Cobleskill NY 55-59. Ch Ed "Review" Evanston Ill 53-55

EVANS, JOHN HOWARD (N'k) 455 Arthur Ter, Paramus, NJ Vic S Matt 60-. b Providence RI 2 Dec 17 s Rev Irving Andrew Evans & Emily Howard (Equi). Br BA 40, Berk STB 43. D Oct 43 Bp Perry P June 44 Bp Lawrence. Yth wk S Paul's New Haven 41-42, Lay-Asst Mssns Pottersville NY 41, Asst S Steph Pittsfield Mass 43-45, R Gd Shpd W Fitchburg & Vic All SS Chap Whalom Mass 45-48, Chapl Seamen's Ch Inst NYC 48-54, Asst S Paul's Englewood NJ 54-56, R Holy Cross & Prin Mary Warren Sch Troy NY 57-60

EVANS, JOHN JONES (NJ) 321 Bridgeboro, Riverside, NJ R S Steph Meml Riverside & Trin Fairview 50-, Epis Chap NJ Reformatory Bordentown 51-. b Abertridwr So Wales 26 Jul 03 s William Samuel Evans & Elizabeth (Edwards). Ystradmeurig Sch Cards Wales, S Dav Coll Lampeter Wales 25, Bro S Paul Essex Eng LTh 30. D June 35 P Oct 36 Bp of Calgary, Rec Feb 45. m 29 Sep 37 Louisa May Muggleton. Serv Can 35-45, P-in-c S Matt Chatfield Trin St Charles & Emm Rushford Minn 45, Chapl Staff Phila City Mssn 45-50. Off RCAF 42-45

EVANS, JOHN MARVIN (O) 928 W Woodruff Av, Toledo 6, O In-c All SS 58-. b Cincinnati O 3 Sep 25 s John Thomas Evans & Addie Georgia (Smith). HS Lockland O, How BS 50, ETS 58. D June 58 Bp Dun P Dec 58 Bp Burroughs. Clerical Research & Soc Wk for US Govt 50-55

EVANS, NORMAN DEAN (Pa) 705 State Rd, Bala-Cynwyd, Pa D Asst Redeem Springfield 58-. b Springfield Pa 22 Mar 25 s Norman H Evans & Mae Agnes (Dean). HS Springfield, Ursinus Coll BA 48, U Pa MS 51, Tem EdD 58. Perp D Jan 58 Bp W P Roberts for Pa. m 23 June 51 Jacqueline Lentz c 2. Elem Sch Prin 55-59, Asst Co Supt Schs Delaware Co Pa 59-. Auth arts in educ mags

EVANS, RAY ALVIN (O) 1109 Campbell, Sandusky, O R Calv 39-. b Cambridge Mass 15 Mar 96 s Charles Evans & Josie (Rinn). Sea, Ken, Bex. D June 26 Bp W A Leonard P May 27 Bp Rogers. Cur Trin Toledo 26-28, R S Alban's Toledo 28-39, P-in-c Chr Huron O 39-46

EVANS, ROBERT FRANKLIN (W) 7615 Oakland Dr, Kalamazoo, Mich Instr Philos & Rel West Mich U 60-. b Akron O 9 Jan 30 s Charles Robert Evans & Lola Ruberta (Boyd). W Res Acad O, Ya BA 51 PhD 59, Camb BA 54 MA 61. D June 58 P Dec 58 Bp Dun. m 22 Sep 56 Lilian Alice Alder c 1. Cur S Thos Wash DC 58-60

EVANS, ROBERT JOSEPH (A) Box 268, Philmont, NY Retired 59-. b Irwin Pa 11 Jul 91 s John Wesley Evans & Ida (Jones). Bow BA 15, GTS 18, Harv Div Sch 28-29. D Apr 18 P Dec 18 Bp B Brewster. P-in-c S Paul's Ft Fairfield Me 18-21, Cur All SS Cathd Albany NY 21, P-in-c S Alban's Syracuse NY 21-24, Cur Adv Boston 24-29, Asst Gr Newark NJ 29-34, Holy Trin Tiverton RI 34-36, R S Thos Greenville RI 36-39, S Paul's Providence RI 39-45, Asst S Peter's Auburn NY 45-49, R Calv Cairo Trin Ashland & Gloria Dei Ch Palenville NY 49-51, P-in-c Gr Cobleskill & S Paul's W Middleburg NY 51-54, Asst S Paul's Albany 55-56, R Trin Gloversville NY 56-58, P-in-c S Mark's Philmont NY 58-59

EVANS, ROBERT LLOYD (Colo) 601 E 19th Av, Denver 3, Colo Chapl S Luke's Hosp 55-. b Streator Ill 24 Feb 23 s John Evans & Mary Edith (Conradt). HS Streator, Gallagher Sch, U So BA 49, SWTS BD 52. D May 51 P Dec 51 Bp Conkling. Cur S Mark's Evanston Ill 51-53, Cur Chap Interces Trin Par NYC 53-55. Chrmn Coll Wk Colo 57, Off Denver Chapls Assn 55-57, Bd Dir Denver Coun Chs 59-, Secy Assembly Epis Hosp Chapls 59-, Bp & Trust Colo 61, Exam Chapl 61. Del Prov Syn 57, 59, 60, Chrmn Coll Wk Prov 7 60-, Natl Coll Wk Com 60-. Instr S Luke's Sch Nursing Denver 58-. Page ed "Colo Episcpln" 59-

EVANS, THEODORE HUBBARD (Va) 120 Chancellor, Charlottesville, Va R S Paul's Meml 47-. b Amherst Va 27 Mar 98 s Otto Lewis Evans & Mary (Randolph). HS Amherst, W&L DD 41, G Wash, VTS 24, UTS. D June 24 P June 25 Bp Jett. m 16 June 32 Jean Laverack Bowie c 3. Asst Gr NYC 24-25, R S John's Waynesboro Va 25-27, Asst S Paul's Cathd Boston 27-28, R Chr Tuscaloosa Ala 28-35, R Trin New Haven Conn 35-39, R S Paul's Cleveland Hghts O 39-47. USA 17-19

EVANS, THEODORE KERMIT (WVa) 2261 Washington Av, Huntington 4, WVa R S Peter's 59-. b Glen Lyon Pa 25 Mar 10 s William Evans & Elizabeth (Robinson). D June 56 P Dec 56 Bp Honaman. m 19 Jan 32 Ethlyn Williams c 2. D-in-c & R Trin Shepherdstown & Vic S Barth Leetown WVa 56-59. Secy-Asst Treas Bro S Andr in US 53-55, Auditor PDS 55-56

EVENSON, FREDERIC DON (A) 19 Woollard Av, Albany, 5, NY Retired 53-. b St Peter Minn 85 s Mathias Gullord Evenson & Sophia (Johnson). U Minn, Hob, Sea 13. D Jul 14 P May 15 Bp Biller m (1) Madge Easton Adamson (dec), (2) 21 Katherine Twidale c 2. Gr Huron SD 14-15, Emm Rapid City SD 15-16, S Mich NYC 16-18, R Holy Comm Liberty NY 19-29, Trin Garnerville NY 29-31, R Chr Gilbertsville NY 31-53, Vic Chr W Burlington & S Steph Chap Maple Grove NY. Can Cathd All SS Albany NY, RurD of the Susquehanna

EVENSON, LYTH FRANKLIN (Ore) 1155 28th, Milwaukie, Ore R S John Evang 55-. b Salem Ore 24 June 12 s Lyth Franklin Evenson & Nora Marie (Michalson). HS Silverton Ore, U Ore BA 36, CDSP 44. D Jan 44 P Dec 44 Bp Dagwell. m 8 June 42 Catherine Nancy Dobbin c 2. Cur Trin Portland Ore 44-47, R S Barn McMinnville Ore 47-52, Vic S Matt Portland Ore 52-55. Yth Advsr Prov 8 53-60, Secy Fellshp S Alban & S Sergius 56-

EVERTON, CLYDE WILBUR (NCal) 642 Elmwood Dr, Davis, Cal Vic S Mart 55-. b Grants Pass Ore 30 Jul 18 s Percy Thomas Everton & Josephine (Hiller). HS Grants Pass, U Ore BA 40 MA 50, UTS BD 48. D Jan 50 P Jul 50 Bp Dagwell. m 22 Aug 46 Frances Pickard c 3. Vic S John's Bandon Ore 50-51, Cur Trin San Jose Cal 51-55. Prov Coll Cmssn 59-

EVJEN, RANDOLPH MARVIN (FL) Box 351, Florence, Ariz Retired 46-. D June 31 P Dec 31 Bp Schmuck. S Luke's Medicine Bow Wyo 31, In-c S Jas Encampment Wyo 32-36, R S John's Sparta Wis 36-38, Trin Waupun Wis 38-40, Chapl (Lt Col) USA 40-46*

EWALD, LOUIS HENRY (Md) 1932 Swansea Rd, Baltimore 14, Md Retired 54-. b Mt Savage Md 10 Oct 78 s Henry Ewald & Margaret (Henckll). Gram Sch Mt Savage, Alleghany Acad Cumberland, S Steph, VTS. D Jan 13 Bp Murray P June 19 Bp Tyler. m 26 Apr 28 Bessie Franklin Gees c 1. Assoc R All SS & Catoctin Pars Frederick Co Md, Trin Lisbon ND, Dean Geths Cathd Fargo ND 1 yr, Vic Redemp Baltimore, P-in-c Holy Cross Par Cumberland Md 27-54*

EWALD, RUSSELL VALENTINE (Minn) Minnetonka Beach, Minn R S Mart-by-the-Lake 54-. D June 53 Bp H H Kellogg P Dec 53 Bp Keeler. Cur Geth Minneapolis Min 53-54*

EWALD, TOD WILFORD (Cal) Box 5, Corte Madera, Cal R Holy Innoc 51-, Bp's Chapl San Quentin Prison 50-. b Rapid River Mich 8 May 12 s Karl August Ewald & Agnes Marie (Wilford). HS Rapid River, Ferris Inst BS 41, CDSP BD 48. D May 48 P Apr 49 Bp Block. m 25 Aug 43 Mary Olive Richmond. USN 42-45. Stdt Vic Holy Innoc Corte Madera Cal 46-48, Vic same 48-51. Dept Chr Educ 54, Stwdshp Com 59-61, Chapl O S Luke 59

EWAN, HENRY LEWIS (LA) 1881 So 1st Av, Arcadia, Cal R Transfig 51-. b Lewistown Ill 30 Jan 05 s George Humphrey Ewan & Ora Mae (Miller). HS Los Angeles, Bradley Poly Inst, Nash 30 BD 39. D Oct 29 P June 30 Bp Fawcett. m 17 Sep 34 Lydia Imogene Teegarden c 4. Cur S Steph Providence RI, P-in-c S Mark's Waupaca Wis, R Geth Marion & S Paul's Gas City Ind 31-38, R S Jude's Tiskilwa & Vic S John's Henry Ill 39-42, RurD Peoria Ill 40-41, R S Luke's Billings Mont 42-47, R S Barn Omaha Neb 47-49, R S Jas Paso Robles Cal 49-51. Mem Field Dept Q 39-42, Dept Mssns 40-42, Exec Coun Mont 44-46, Bd Mssns 44-45, Chrmn Dept Chr Educ 44-46, Secy Stndg Com 46, Dept Chr Educ LA 52-, Dept Mssns 54-56, Bd City Mssn Soc 54-56, Cathd Chapt 54, Dep Gen Conv 40, 43, 46, Del Prov Syn 39, 41, 44

EWERT, ALBERT MERRITT (WM) 6681 Gun Lake, Middleville, Mich Retired 52-. b Rawlings Wyo 11 Jan 86 s Rev Albert L T Ewert & Laura Hildegard (Miller). Greer Coll, Cumnock Sch Oratory, Garrett Bibl Inst. D Sep 16 P Mar 17 Bp Fawcett. m 25 Mar 08 Anna Mabel Beard c 2. Asst S Paul's Peoria Ill 16-17, R Gr Galesburg Ill 17-18, Trin Marshall Mich 18-21, Trin Grand Ledge Mich 21-25 & 26-33, Asst Epiph Detroit Mich 25-26, Chapl St Prison So Mich Jackson 33-35. Dep Asst Dir Mich St Dept Correction 35-49, St Dir Probation 49-52

EWING, ALBERT HARRISON (Ma) 458 South, Wrentham, Mass Retired 52-. b Bethel Vt 15 Aug 82 s Perry Harrison Ewing & Edith Louise (Willard). Harv BA 04, ETS BD 08. D May 08 P June 09 Bp Lawrence. m 21 Jul 12 Alice Bennett c 2. R Trin Wrentham Mass 08-10, Hdmstr Colo Sch for Girls 12, Mstr S Steph Sch Colorado Springs 10-19, Prof Eng Huntington Sch Boston, Tchr Wrentham Mass HS 19-52

EWING, JOSEPH SAWIN (Va) Box 295, Tappahannock, Va R South Farnham Par & Chapl S Marg Sch 50-. b Mattoon Ill 21 Sep 99 s Rev William MacDonald Ewing & Lucy Caroline (Sawin). HS Caldwell Ida, Coll Ida, NW BS 22, Garret Inst, VTS BD 29. D June 29 P Jan 30 Bp Remington. m 9 Aug 24 Margaret Ely Ells c 2. Mssy-in-c S Paul's Klamath Falls Ore 30-32, Vic S Paul's Brookings SD & Prov Secy Coll Wk Prov 6 32-41, Vic S John's & Stdt Pastor U Okla Norman Okla 41-50

EYLER, ARMAND TISE (Tenn) 305 12th Av, Humboldt, Tenn P-in-c S Thos Apos Humboldt & Holy Innoc Trenton 60-. b Savannah Ga 11 Apr 07 s William Andrew Eyler & Irene Lutz (Tise). HS Savannah, U Ga BA, VTS BD 32. D Jan 32 P Jul 32 Bp Reese. m 14 Feb 33 Mary Adeline Sheppard c 2. Vic Chr Valdosta Ga 32-36, R Trin Par St Augustine Fla 36-40, R S Marg Wash DC 40-48, R S Jas Greeneville Tenn 48-54, R S John's Old Hickory Tenn 54-57, Chapl Epis Cntr U SC Columbia SC 57-60

EYRICK, BENJAMIN LINFORD (NI) 1006 Michigan Av, La Porte, Ind R S Paul's 56-. b Newark NJ 4 Jul 20 s Hugh Peter Eyrick & Elizabeth Hobbis (Heeb). HS Morristown NJ, Hoosac Sch NY Hob BA 45, GTS 48. D May 48 P Nov 48 Bp Washburn. m 14 Oct 50 Ethelwyn Bartlett c 3. Cur Gr Newark NJ 48-50 P-in-c same 50, R Par on Martha's Vineyard Mass 50-51, R S Mark's Hoosick Falls NY 51-56. Secy Dio NI 57-, Stndg Com 57-

F

FAAS, CARL JACK (Mil) 303 Grand Av, Thiensville, Wis Asst S Matt Kenosha 60-. b Oshkosh Wis 7 Sep 21 s Carl William Faas & Anna Theresa (Dulak). HS Whitefish Bay Wis, U Wis Exten. Perp D Dec 59 Bp Hallock. m 29 June 44 Betty Ruth Spiegel c 1. Asst S Chris River Hills Wis 59-60*

FAGAN, FRANKLIN FRILEY III (NC) Ch of the Messiah, Mayodan, NC D-in-c Messiah Mayodan Chr Walnut Cove & S Phil Germanton 61-. b Rocky Mt NC 23 Mar 29 s Franklin Friley Fagan II & Mary Belle (Macon). HS New Bern NC, E Car Coll AB 58, U So BD 61. D June 61 Bp Fraser. m 11 Aug 51 Dorothy Gray Allen c 1

FAHSING, WILLIAM FREDERICK (SD) 517 Polk, Winner, SD R Trin 60-. b E Islip NY 11 Nov 21 s Frederick Fahsing & Florence (Pengelly). HS E Islip, NYU, VTS 56. D June 56 P Dec 56 Bp Donegan. m 28 Aug 48 Ruth W Johnson c 2. Vic S John Div Tomkins Cove S Mark's Ft Montgomery & House of Prayer Jones Point NY 56-60, Assoc P S John Evang Eagle Butte SD (Cheyenne River Epis Mssn) & 5 reserv chaps 60

FAIN, GALEN CLETUS (Mo) Bos 196, Ironton, Mo Vic S Paul's 58-. b Murray Ky 14 Jul 90 s Thomas Worrell Fain & Laura Lee (Johnson). McFerrin Trng Sch Martin Tenn, Vanderbilt AB 17, Garrett Bibl Inst BD 25. D Dec 58 Bp Lichtenberger P June 59 Bp Cadigan. m (1) c 1, (2) 28 May 37 Avanelle Greene Meth Min 17-58. Contrib Ch publs

FAIRBANKS, ROLLIN JONATHAN (Ma) 15 S John's Rd, Cambridge 38, Mass Prof Pstrl Theol ETS 48-. b Watertown NY 29 Oct 08 s George Andrew Fairbanks & Ida May (Heintzelmann). HS Watertown, U Mich BA, ETS STB, CDSP DD 57. D June 36 Bp Sherrill P Dec 36 Bp Page. m 25 Aug 36 Phyllis

Maynard c 4. D-in-c Gd Shpd Boston 36, R S John's St Johns Mich 36-39, R S Jas Grosse Ile Mich 39-42, Lectr Harv Div Sch 44-54, Lectr ETS 43-48, Instr Boston U Sch Theol 47-48, Dir Pstrl Counseling Cntr Boston 49-53, M-in-c S Eliz Sudbury Mass 51-55. Dioc Field Dept Mich 38-40, Dept Rel Educ 40-41, Exec Coun Mich 41-42. Spec St Labor Mediation Cmssn 41-43, Prot Chapl Mass Gen Hosp Boston 43-50, Exec Dir Inst Pstrl Care 44-50 Field Secy same 50-51 Mem Bd Gov same, Trust Inst Advanced Pstrl Studies, Coun for Clinical Trng. Auth "A Study of Admission of Women for Ch Wk," "An Evaluation of Present Methods for Selecting Postulants in the Epis Dio of Ma." Ed "Jrnl of Pstrl Care" 47-50 Assoc Ed same 50-. Contrib rel & hosp publ & bks on pstrl care

FAIRBROTHER, HORACE WALTON Jr (Md) 4210 Belmar Av, Baltimore 6, Md R S Matth 51-. b Beaumont Tex 5 Jan 14 s Horace Walton Fairbrother & Cornie Lee (Hodges). HS Houston Tex, Rice Inst BSChE 36, MIT MSChE 39, U So BD 49. D June 49 P Jan 50 Bp Quin. m 15 Aug 41 Helen F Partlow c 6. Vic S Phil Mssn Hearne Tex 49-51. Mem Com on Cans 60-, Mem Dept Publ Md 59-

FAIRCHILD, HOWARD LLEWELLYN (WMo) 10809 McGee, Kansas City 14, Mo Vic S Peter's Chap 58-. b Dowagiac Mich 23 Jan 22 s Rev Roy Howard Fairchild & Ora Estelle (Burch). HS W Plains Mo, Cntrl Coll Mo BA 43, VTS 45. D May 45 P Feb 46 Bp Spencer. m 28 Dec 51 Florabelle Hyde. D&P-in-c Trin Lebanon Mo 45-53 R same 53-55, Cur S Andr Kansas City Mo 55-57

FAIRFIELD, LESLIE LINDSEY (Md) 199 Duke of Gloucester, Annapolis, Md Asst Min S Anne's 58-. b Chelsea Mass 3 Aug 05 s Edward Perry Fairfield & Agnes Gertrude (Hedtler). HS Chelsea, Tufts BS 31, ETS BD 34. D June 34 P Apr 35 Bp Sherrill. m 12 June 40 Mary Allerton Parke c 5. Cur S Mark's Fall River Mass 34-35, Mssy Amer Ch Mssn Yangchow, Wusih & Nanking China 35-42 & 47-48, Asst for Army Wk S Jas Alexandria La 42-44, Vic Gr Chicopee Mass 45-47, R Chr Ch Par West River Md 51-58

FAIRMAN, HENRY FRANCIS (RI) Box 146, Carolina, RI Vic Holy Spirit Shannock & S Thos Alton 59-. b Providence RI 22 June 34 s John Arthur Fairman & Emily Loretta (West). HS Warwick RI, Boston U BA 56, Berk STB 59. D June 59 P Dec 59 Bp Higgins. m 6 June 58 Janis Obrien c 2

FALBY, CHESTER EDWARD (N'k) 75 Union Av, Little Falls, NJ R S Agnes' 54-. b Berlin Mass 27 May 27 s Vern Frederick Falby & Blanche Jeanette (Wheeler). HS Hudson Mass, Worcester Poly Inst Mass, Tufts, U Mass BA 48, CDSP BD 51, GTS STM 60. D Jul 51 P June 52 Bp Bayne. m 25 Aug 51 Laurel Deanne Bowman c 6. Vic S Jas Sedro-Woolley Wash 51-52, Asst Min S Paul's Seattle Wash 52-53, LocTen S Andr Brewster NY 53-54, Archd Passaic N'k 59-

FALL, RALPH EMMETT (Va) 1032 Quander Rd, Alexandria, Va Sch Tchr 59-. b St Louis Mo 7 Apr 17 Guardians Robert Abbey Gross & Helen (Roath). HS Toledo O, U Toledo BA 41, Bex 41. D June 41 P Dec 41 Bp B D Tucker. m 30 June 42 Elizabeth Stambaugh c 2. Stdt Min Trin Fostoria O 39-40, Cur Our Sav Akron 41-42, R Gr Cleveland 42-47, R S Matt Cleveland 47-49, Assoc R S Paul's Richmond Va 49-52, R S Tim Richmond 52-58, Asst R Chr Alexandria Va 58-59. Mem Children's Cmssn O 47-49

FALZONE, JOSEPH SALVATORE (Be) 103 Oak, Vandling, Pa Vic Chr 57-. b Pittston Pa 24 Dec 30 s Thomas Falzone & Antoinette (Lombardo). HS Pittston, Leh BA 54, GTS 57. D June 57 P Dec 57 Bp Warnecke

FARAMELLI, NORMAN JOSEPH (Pa) 132 So Euclid Av, Westfield, NJ DRE S Paul's 60-. b Wilkes-Barre Pa 26 Aug 32 s Guido Faramelli & Clara (Versari). HS Plains Pa, Buc BS 55, PDS STB 60. D May 60 P Dec 60 Bp Hart. m 27 Apr 57 Lucie-Marie Schaffer c 3. Chem Engr 55-57

FARGHER, JOHN STANLEY WAKELAM (Mont) 1035 Caledonia, Butte, Mont R S John's 60-. b Chicago Ill 17 June 16 s Henry Stanley Fargher & Sarah Elizabeth (Wakelam). HS University City Mo, Wash U Mo BA 39, U So. D Dec 50 P Oct 51 Bp Brinker. m 10 Jan 42 Dorothy Margaret Huston c 2. R S Thos Falls City Neb 51-54, Asst to Dean Trin Cathd Omaha Neb 54-55, R Epiph Independence Kan 55-60

FARINA, GASPAR MIRAN (Mil) Rt 4, Box 470, Pewaukee, Wis Asst S Matth Waukesha 56-. b Beloit Wis 25 Oct 15 s Michael Farina & Sarah (Anastasi). HS Beloit, Whitewater Coll BE 38, Marquette ME 50. Perp D Dec 56 Bp Hallock. m 21 June 41 Jane K Lord c 4

FARLEY, MAURICE JOSEPH (CA) Ch of S John the Baptist, Puerto Cortes, Honduras P-in-c S John Bapt 61-. b Birkenhead, Eng 20 Dec 30 s Thomas John Farley & Mary Gertrude (James). The Grange Birkenhead, Bro S Paul Dip 53. D Dec 53 Bp of London P Dec 54 Bp of Brit Honduras, Rec Jul 57. Asst Cur Cathd Belize Brit Honduras 54, P-in-c Holy Trin La Ceiba Honduras 54-60, Cur S Jude's Buffalo NY 50-61

FARMER, JAMES PETER (Cal) Box 1296, Carmel, Cal Vic All SS Carmel S Dunst Mssn Carmel Valley & Santa Lucia Chap Big Sur 59-. b Berkeley Cal 10 Aug 22 s Milton Thomas Farmer & Helen Montague (Young). HS Oakland Cal, U Cal BA 47, VTS BD 49. D Feb 49 P Mar 50 Bp Block. m 5 June 48 Beva Cloyne Pilling c 5. Vic S Fran Mssn Novato Cal 49-56, R Chr by-the-Sea Colon Panama 56-59

FARNEY, CHARLES MORROW (Minn) D Dec 04 Bp Keator*

FARNHAM, FRANK LYMAN (CNY) Lincoln St, Port Leyden, NY Asst Mssy Boonville Assoc Chs 61-. b Syracuse NY 30 Dec 32 s John Hiram Farnham & Doreen Elizabeth (Lyman). HS Solvay NY, Trin BA 55, ETS BD 61. D June 61 Bp Higley. m 11 June 60 Suzanne Gipson

FARNSWORTH, HUGH McLELLAN (NJ) 619 New Jersey Av, Pt Pleasant Beach, NJ R S Mary's-by-the-Sea 44-. b Portland Me 11 Apr 04 s Benjamin Hooker Farnsworth & Mary (Webb). HS Portland, U NH BA, GTS 33. D June 33 P Oct 34 Bp Taitt. m 15 Nov 43 Eledy E Dankel c 1. OHC 33-35, Cur S Paul's Rahway NJ 35-36, Cur S Geo Maplewood NJ 36-37, R S John's Cornwall NY 37-41, P-in-c All SS NYC 41-44

FARNSWORTH, JOHN VILLIERS (LA) 1028 Tiverton Av, Los Angeles 24, Cal Asst R S Alban's 60-. b Pasadena Cal 23 Aug 28 s Henry St Leger Farnsworth & Barbara Marjorie (Soutter). HS So Pasadena, Occ BA 52, GTS STB 55. D June 55 P Feb 56 Bp Bloy. Cur S Paul's Pomona Cal 55-57, R S Athan Los Angeles Cal 57-60. Secy Dept Mssns LA 60, Urban Ch Cmssn 58-

FARRAR, CHARLES BIDWELL (SF) 1421 Tropical Dr, Lake Worth, Fla D-in-c Guardian Angels 61-. b Boston Mass 5 Feb 25 s Rev Charles O Farrar & Marion (Bidwell). Lenox Sch Mass, Ya BA 48, U NC MA 51, GTS 61. D June 61 Bp Moses. Admissions Counsl & Instr Rollins Coll Fla 55-58

FARRELL, GABRIEL (MA) 1 Waterhouse, Cambridge 38, Mass Retired 54-. b Boston 30 Jan 86 s Gabriel Farrell & Hannah Grace (Cameron). Dart BS 11 DD 35, ETS BD 15. D May 15 P May 16 Bp Lawrence. m 14 June 21 Elsie C Comstock c 3. Asst Min Calv Pittsburgh, Asst Min Ch S Luke & Epiph Phila 16-17, Asst Min Trin Boston 17-18, Chapl USA 18-19, Can Mssnr Rel Educ N'k 19-24, R Messiah Rhinebeck NY 24-31, Dir Perkins Inst for Blind Watertown Mass 31-51 Dir Emerit same 52-, Adm Asst to Dean ETS 51-61. Publ "The Story of Blindness," "Children of the Silent Night" (deaf-blind), "The Blind in Asia"

FARRELL, JOHN HUGH RAYMOND (Ol) 1232 No La Salle, Chicago 10, Ill. b Denver Colo 2 Apr 11 s John Patrick C Farrell & Grace Gertrude (Haley). HS Mountain View Cal, Mt Angel Coll Ore 33, Carmelite Coll Okla BPh 33, Discalced Carmelite Sem STM 40. D Jul 41 P June 42 Bp Quin. Discalced Carmelite Friar. Vic S Mary's Houston Tex 41-42, P-in-c S Thos Chap College Station Tex 42-45, Asst S Paul's Waco Tex 45-46, R Trin Ft Worth Tex 46-47, Vic S Tim Henderson Nev 47-48, Vic S Phil Seattle Wash 50-52, Chapl S Mary's Hosp for Chil Bayside NY 52, P-in-c Ascen Brooklyn NY 52-54, Cur The Falls Ch Falls Church Va 55*

FARROW, DONALD LESTER (Pa) 501 Somerton Av, Phila 16, Pa R S Andr-in-the-Field 57-. b Bryn Mawr Pa 13 Oct 28 s Henry William Farrow & Marian (Eadie). HS Wayne Pa, Trin BA 50, VTS BD 53. D June 53 Bp Armstrong P Dec 53 Bp Hart. m 6 Sep 52 Carolyn Lincoln Taylor c 3. Cur S Thos Whitemarsh Pa 53-55, Vic S Andr-in-the-Field Phila Pa 55-57. Dept Chr Educ Pa 55-, Instnl Chaplaincy Serv Com 60, Dept CSR 60-

FASEL, JOSEPH HENRY (NwT) 3008 26th, Lubbock, Tex Asst S Paul's on the Plain 61-. b San Antonio Tex 13 Oct 21 s Joseph Henry Fasel & Ella Jane (Leatherwood). HS San Antonio, Tex U BBA 47, ETSSw BD 57. D Jul 57 Bp E H Jones P Feb 58 Bp Dicus. m 2 Jan 48 Lois Watts Terry c 3. D&P-in-c Trin Junction & S Steph Mason Tex 57-61. Dept Chr Educ WT

FAUCETT, LAWRENCE WILLIAM (SHB) 712 School Line Dr, King of Prussia, Pa Retired 61-. b Quincy Ill 12 Apr 92 s Isaac Lincoln Faucett & Louisa (Denman). HS Chattanooga, U Chattanooga BA 11 DD 26, Oxf MA 22, Chi PhD 26, U So BD 15. D June 15 P May 16 Bp Gailor. m (1) Jul 18 Mariel Barr (dec) c 4, (2) 7 May 52 Mildred Jensen. Asst Prof Eng U So 21, Asst Prof Eng S John's U Shanghai China 22-25, Assoc Prof Eng Yenching U Peiping 27-30, Assoc Prof Eng Aoyama Gakuin Tokyo Japan 30-31, Carnegie Research Fell Ya 32-33 same Robert Coll Istanbul 33-34 same U London 34-35. Auth "The Teaching of English in the Far East," "The Oxford English Course," "Step By Step Readers," "Living English," "Practical Pronunciation Helps," "Oral Method Primer," "English Composition Guide," & numerous small books on language teaching, "Six Great Teachers of Morality," "The Thinking Shop of Socrates," "The Young Gotama"

FAUGHNAN, WILLIAM DONNELL (C) Box 43, 3200 So Wabash Av, IIT, Chicago 16, Ill Chapl Ill Inst Tech & Asst Chapl Epis Stdts U Chi 58-. b Detroit Mich 30 Jan 24 s William Edward Faughnan & Madelene (Donnell). JHU BA 50, Berk STB 54. D June 54 P Mar 55 Bp N C Powell. m 28 June 55 Catherine Luqueer Smith c 3. Vic Ascen Middle River Md 54-58

FAULKNER, THOMAS GREEN Jr (Va) 918 Cornell, Fredericksburg, Va R S Geo 46-. b Greensboro NC 18 June 08 s Rev Thomas Green Faulkner & Elizabeth Walker (Terrell). HS Chatham Va, U Va BA 30, Cinc Sch Soc Serv, VTS BD 38. D June 37 P June 38 Bp Goodwin. m 28 Feb 43 Mary Hampton Bartenstein c 3. Mstr Woodberry Forest Sch Boys Va 30-33, Soc Serv wk under FERA & WPA 35-36. D-in-c & R Slaughter & Ridley Pars Culpeper Co Va 37-42, R Trin Manassas Va 42-46. Spvsr Epis Stdt wk Mary Washington Coll 46-54, Chrmn Div Life & Wk Va Coun Chs 60-

FAUST, WILLIAM CRAWFORD (Pa) 227 W Plumstead Av, Lansdowne, Pa D-Asst S Giles' Upper Darby 60-. b Lowell Mich 4 Oct 98 s Louis Faust & Martha Estelle (McEwen). HS Elk Rapids Mich, U Mich 20. Perp D May 55 Bp W P Roberts for Pa. m 24 Nov 21 Estelle Marie Garman c 1. D-Asst S John

Evang Lansdowne Pa 55-60. Dir Publ Dio Pa 38-42, Dept Communications 59-. Mng Ed "Ch News" Pa 38-42

FAXON, RICHARD BREMER (W) 10025 Reddick Dr, Silver Spring, Md Vic Chap Gd Shpd Northwood 57-. b Boston Mass 14 Sep 27 s Henry Hardwick Faxon & Edith (Bremer). Noble & Greenough Sch Mass, Ya BA 49, Harv MA 53, VTS BD 56. D June 56 Bp Nash P Dec 56 Bp Dun. m 21 Feb 53 Alicia Joan Craig c 1. Asst Trin Wash DC 56-57

FAY, ROBERT WOLCOTT (SO) 42 Robinhead Rd, Winchester, Mass Non-par 59-. b Bridgewater Mass 23 June 07 s Alfred Chase Fay & Henrietta (Martin). Boston Latin Sch, Amh BA 28, ETS BD 31, Ken DD 50. D June 31 P May 32 Bp Sherrill. m 20 June 31 Helen Mary Sargent c 2. Asst Chr Cambridge Mass 31-33, R S Paul's Overland Mo 33-40, R Chr Warren O 40-45, R Trin Columbus O 45-59. Bp & Chapt SO 47-55, Secy Stndg Com 49-57 Pres same 57-, Dep Gen Conv 49, 55, 58*

FAY, WILLIAM MERRILL (SD) Box 83, Wakpala, SD P-in-c Standing Rock Mssn 55-. b Berkeley Cal 11 Dec 23 s Percival Bradshaw Fay & Esther Frances (Merrill). HS Berkeley, U Cal BA 48, VTS BD 51. D Aug 51 P Feb 52 Bp Block. m 16 June 51 Margaret V Crawford c 3. Vic S Steph Orinda Cal 51-52, Asst S Paul's Oakland Cal 52-54, Assoc P Crow Creek & Lower Brule Mssns SD 54-55. RurD NW Dnry, Exam Chapl & Exec Coun SD, Exec Coun Prov 6

FEALLOCK, RICHARD ARTHUR (WK) Box 345, Salina, Kan Vic Transfig Bennington S Peter's Minneapolis S Jas Belleville & S Paul's Beloit 61-. b Michigan City Ind 4 June 26 s Arthur Fred Feallock & Ruth O'Neill (Bennett). Ind U BS 50, ETSSw BD 58. D Sep 58 P Mar 59 Bp A M Lewis. Vic S Luke's Scott City & S Fran Russell Springs Kan 58-60, Asst R S Andr Liberal & Vic S Aug Meade Kan & S Steph Guymon Okla 60. Chapl USNR 58-60

FEASTER, NORMAN BRUNNER (SF) Box 2505, Pompano Beach, Fla Cur S Mart 60-. b Miami Fla 1 Oct 20 s Trez Feaster & Mary (Brunner). HS Miami, U Fla, SWTS LTh 60. D Jul 60 Bp Moses P Jan 61 Bp Louttit. m 28 Feb 43 Frances Vandiver c 3. Flight Navigator & Dispatcher Pan Amer 42-50, TV Prod 50-57

FEEHAN, J MAVER (Mo) 3664 Arsenal, St Louis 16, Mo R S John's 53-. b St Louis Mo 19 Apr 05 s John Bernard Feehan & Maud (Hamilton). HS St Louis, Wash U Coll, Eden Sem, Ya SSAS 60, Clin Trng Coun. D Dec 52 P June 53 Bp Lichtenberger. m 20 Apr 29 Augusta Rebecca Trauernicht. Lay Secy Stndg Com 43-46 Pres same 61-, Lay Dep Gen Conv 43, 49, Lay Mem Dioc Coun 46-49 & 51-53. Dioc Coun Mo 54-61, Dept Mssns & Strategy Mo 53-54 & 57-60, Trust U So 56-59, Chrmn Alco Cmssn Mo 60-

FEHL, NOAH EDWARD (Cal) Chung Chi Coll, Ma Lui Shui, NT, Hong Kong Mssy Hong Kong 59-. b Irwin Pa 4 Oct 17 s Rev Noah G Fehl & Laura Harriet (Hatton). HS W Newton Pa, U Rich, Buc BA 40, Andover Newton Theol Sch BD 43, BR MA 46, Chi PhD 50. D Nov 50 P Dec 51 Bp Conkling. m 16 June 42 Ethel Janet Thomson. Bapt Min 43-48. Instr SWTS & Dir Brent House 50-52, Assoc Prof Philos & Hist Rel SWTS 53-59. Mem Amer Theol Soc. Contrib Schaff-Herzog Encyclopedia of Religious Knowledge. Publ "Essay on Natural Law," "Athenagoras—Commentary—Corpus Apologatorum"*

FEICK, DONALD HARGER (Har) 159 So 2nd, Newport, Pa Vic Nativ Newport & S Steph Thompsontown 59-. b Avalon Pa 4 Aug 20 s Harry William Feick & Pearl (Harger). HS Avalon, Grove City Coll BS 42, U So. D Jul 59 P June 60 Bp Heistand. m 30 June 45 Evelyn Joan Johnson c 3. Foreign Serv Staff Off Germany 47-53. Maj USAFR

FEILD, JOHN FLEMING WREN (SVa) 815 Claremont Av, Norfolk 7, Va Retired 56-. b Richmond Va 25 Mar 88 s Robert Redd Feild & Mary Wellford (Wren). Corres U Chi, U Va, U Rich, VTS 19. D June 18 Bp Gibson P June 19 Bp Brown. m 5 Dec 23 Lucille Elizabeth Hawes. R Trin Fredericksburg Va 19-25, Gr Kingston Pa 25-28, Zion Charles Town WVa 28-33, R Chr Roanoke Va 33-45, R Adv Norfolk Va 45-56

FELL, HARRY INGRAM (Pa) 231 Hampden Rd, Upper Darby, Pa R S Giles Stonehurst 47-. b Unionville Pa 13 Jan 09 s Joseph Harvey Fell & Mary (Ingram). HS Kennett Sq Pa, Maryville Coll BA 29, Pr ThB 32 ThM 33, PDS, VTS 45. D Nov 44 P Jul 45 Bp Strider. m (1) 8 May 33 Mary Taggart Biddle (dec) c 1, (2) 3 June 61 Hilda Margaret Wilson. Min Presb Ch 33-44. M-in-c Holy Trin Logan WVa 44-45 R same 45-47

FELL, RICHARD COBB (Va) 76 Meeting, Charleston, SC R S Mich 61-. b Birmingham Ala 22 Nov 16 s Rufus Cobb Fell & Margaretta Nye (Laverty). HS Birmingham, U Ala, B'ham-So BA 37, VTS BD 47. D Sep 47 P May 48 Bp Carpenter. m 28 Apr 50 Kathleen W Little c 2. Vic Gr Sheffield & S John's Tuscumbia Ala 47-51, R S Andr Arlington Va 51-55, R S Thos Richmond Va 55-61*

FENHAGEN, JAMES CORNER II (USC) 4669 Oakwood Rd, Columbia, SC R S Mich & All Ang 58-. b San Juan PR 4 Nov 29 s Frank Donald Fenhagen & Mary Louise (McLanahan). S Paul's Sch Baltimore, W&L, U So BA 51, VTS BD 54. D June 54 P Mar 55 Bp N C Powell. m 50 Eulalie Swinton McFall c 3. Cur Holy Nativ Baltimore Md 54-55, R S Mark's Par Brunswick Md 55-58. Exec Coun USC 60-

FENN, DON FRANK (Md) 610 Somerset Rd, Baltimore 10, Md Retired 59-. b Wichita Kan 31 Dec 90 s Frank Fenn & Belle (Edwards). HS Denver, Nash BD 15 DD 31. D May 14 P May 15 Bp Webb for Colo. m (1) Nov 16 Addie Kelly (dec) c 1. (2) 16 Apr 32 Cleos Rockwell c 1. R Calv Golden Colo, R Chr Canon City & Vic S Alban's Florence Colo 17-22, R Geth Minneapolis Minn 22-31, R S Mich & All Ang Baltimore Md 31-39. Chapl Colo St Penit 20-22. Dep Gen Conv 19, 25, 28 & 37-58, Chrmn Com Amend Const, Mem & VChrmn Jt Cmssn Soc Reconstruction, Mem Jt Cmssn Supervision Publ New Annotated Const & Canons, Mem Natl Coun 55-61. Stndg Com Minn 25-31 & Md 35-59 Pres same 44-59, Dean Convoc Balto 44-51, Exec Coun Md 44-50. Del Angl Congr 54. Mem Natl Coun Adv to Natl Dept Soc Serv, Assoc Secy Natl Field Dept 25-28 Mem same 32-34, Pres Ch Mssn Help Md, 1st VP Natl Coun Ch Mssn Help, Mem Dept Chr Soc Serv Md. Trust Ch Home & Hosp, Bd Mgrs Family Welf Assn Balto 34-35, Bd Dir Balto Coun Soc Agencies 35-44, Cmssnr & Chrmn Housing Authority Balto 46-50. Exec VP United World Federalists 60, Bd ACLU Md 40-, Amer for Democ Action Md 40-. Rec Md ACLU Civil Liberties Awd 57. Trust Hannah More Acad. Auth "Parish Administration," Contrib Ch periodicals

FENN, PERCY THOMAS (O) 365 Edgemere Pl, Oberlin, O Retired 57-. b Yonkers NY 23 Oct 92 s Rev Percy Thomas Fenn & Sara Christian (Mills). HS Wichita Kan, Hob BA 15 LHD 51, ETS BD 18, Pr MA 21, Harv PhD 24. D Mar 18 Bp Wise P Oct 18 Bp Partridge for Kan. m 18 June 30 Caroline Kimball c 2. Gd Shpd Brooklyn NY 18-19, Asst Prof Wash U St Louis 24-27, Prof Oberlin Coll 27-57, LocTen Chr Oberlin O 49 Assoc same 56-57. Auth "The Origin of the Right of Fishery," "The Development of the Constitution"

FENN, RICHARD KIMBALL (O) c/o Cathedral House, Nagpur 1, Maharashtra, India Staff All SS Cathd 61-. b Oberlin O 5 Jan 34 s Rev Percy Thomas Fenn & Caroline Elizabeth (Kimball). S Paul's Sch NH, Ya AB 55, UTS, ETS BD 58. D May 58 P Dec 58 Bp Burroughs. m 1 June 56 Caroline Yale White c 1. Cur Our Sav Akron O 58-60*

FENN, WARREN RICHMOND (Ol)-. b Patchogue NY 22 Dec 02 s Samuel Francis Fenn & Sarah May (Thompson). HS Watertown Conn, Nash Collgt 28, Nash 31. D May 30 P June 31 Bp Ivins. P-in-c S Sav Skagway Alaska 31, Aux P Holy Trin Cathd Juneau 31-32, P-in-c S Matt Fairbanks 32, Aux P Chr Ch Mssn Anvik 32-33, P-in-c S Peter's Mssn Seward 33-42, P-in-c & R All SS Anchorage 33-50, Vic S Paul's Port Townsend Wash 50-58, Vic S Paul's Plymouth Wis 60-61. Dep Gen Conv 49*

†FENNER, Rt Rev GOODRICH ROBERT 826 Green Hill Rd, Dallas 32, Tex Retired Bp of Kan 59-. b Beeville Tex 2 Aug 91 s Robert Willis Fenner & Katherine Elliott (Fenner). Tex A&M Coll BSCE, GTS 16 STB 33 STM 34 STD 38. D May 16 Bp Lloyd for WT P Nov 16 Bp Capers, Con Bp Coadj of Kan 29 Sep 37. m 29 Dec 30 Julia Hogan. R S Phil Uvalde Tex 16-24, Chapl USA 18, R Chr Oakcliff Dallas Tex 24-32, Secy Rur Ch Div Natl Coun 32-35, R S Andr Kansas City Mo 35-37, Bp Coadj of Kan 37-39, Bp of Kan 39-59. Jt Cmssn Approaches to Unity 37-49, Liturgical Cmssn 49-. Auth "The Episcopal Church in Town and Country"

FENTON, ARNOLD AIDAN (Ol) Christ Ch, Tacoma, Wash R Chr 61-. b Westfield NJ 28 Mar 27 s Rev Arnold Alexander Fenton & Carla (Mathiasen). Hopkins Grammar Sch Conn, Laf BA 48, GTS STB 51. D June 51 Bp Donegan P Dec 51 Bp W A Lawrence. m 16 June 51 Helen Mantas c 2. Cur Chr Ch Cathd Springfield Mass 51-53, Chapl USNR 53-55, R S Steph Longview Wash 55-61

FENTON, ARNOLD ALEXANDER (NJ) Rectory Sch, Pomfret, Conn Chapl Rectory Sch 61-. b Metuchen NJ 19 Sep 01 s Rev John F Fenton & Elizabeth (Butler). U Pa, Wyc, U Tor LTh, PDS BTh. D June 27 Bp Matthews P May 28 Bp Bennett for NJ. m (1) c 2, (2) 18 Apr 60 Charlotte Louise McPherson. P-in-c S Jas & Assoc Mssns Riverton Wyo, P-in-c Seabury Meml Ch Groton Conn 29, R Chr Ansonia Conn 34-46, R S Thos Mamaroneck NY 46-57, Chapl NY Milit Acad Cornwall-on-Hudson NY 57-59, Can Sacrist Trin Cathd Trenton NJ 59-61

FENTON, ARTHUR KIRKBY (Har) 174 Mt Pleasant Av, Jersey Shore, Pa Vic Trin 52-. b Spruce WVa 28 Jan 99 s Arthur K Fenton & Ella G (Gibbons). Donaldson Sch Ilchester Md, PDS STB 26. D Jul 26 P Feb 27 Bp A Mann. m (1) Aug 28 Florence A Audsley (dec), (2) 15 Aug 39 Mary Jane Washburn c 3. P-in-c S Paul's Peckville Pa 28-30, P-in-c S Jas Jermyn & S Ann's Winton Pa 28-38, P-in-c S Mark's St Alban's WVa 38-43, R Adv Jeannette & P-in-c S Barth Scottdale Pa 43-50, P-in-c Trin Renovo Pa 50-52, R S Paul's Lock Haven Pa 50-56*

FENTON, RICHARD MORTON (SF) Crowell, Shelburne Co, NS, Can Retired 49-. b Rawdon NS 13 June 78 s Robert Fenton & Matilda (Miller). Pub Schs NS, King's Coll BA 03 MA 13. D June 03 Bp of Nova Scotia P May 04 Bp of Fredericton, Rec Jan 20. m June 06 Lillian Diana Isabel Knickle (dec). Serv NS 03-19. R S Paul's Portland Me 19-40, P-in-c Rangeley Mssn Rangeley Me 40-43, Vic S Mary's Stuart & All SS Waveland Fla 45-49. Exam Chapl Me 30-39

FENWICK, JAMES EDWARD (Minn) 624 Park, Anoka, Minn R Trin 60-. b Lake City Minn 17 May 25 s John Leopold Fenwick & Amy William (Dobson). HS Lake City, MacPhail Music Coll BMus 54, SWTS LTh 57. D June 57 P Feb 58 Bp H H Kellogg. m 46 Mabel Miyoko Miyasato c 3. Lay Vic S Luke's Hastings & Redeem Cannon Falls Minn 51-52, Lay Vic S Peter's Kasson Gr Pine Island & S Matt W Concord Minn 52-53, Lay Vic Resurr W Chicago Ill 54-55. Vic Holy Apos & S Andr-by-the-Lake Chs Duluth Minn 57-60

FENWICK, LAWRENCE MASON (Ga) 2964 Starfighter Av, Tyndale AFB, Fla Chapl USAF 47-. b E Falls Church Va 21 Aug 07 s Edward Taylor Fenwick & Clara Louise (Gullager). HS Wash DC, U Va BS 29, U So BD 33. D June 33 P June 34 Bp Darst. m 21 June 33 Rosalie Harrison Tomz c 3. P-in-c S Phil Southport & Gr Whiteville NC 33-34, R S Paul's Beaufort NC 34-36, R Gd Shpd Augusta Ga 36-42, Chapl USAF 42-46, R Chr St Simons Is Ga 46-47

FENWICK, ROBERT DONALD (Minn) Benson Rd, Montevideo, Minn Vic Gr 59-. b Great Falls Mont 4 June 30 s John Leopold Fenwick & Amy William (Dobson). HS Lake City Minn, Winona St Coll BS 53, Bex BD 59. D June 59 P Dec 59 Bp H H Kellogg. m 3 Aug 52 Lois Anne Bowen

FERGUSON, FRED-MUNRO (N'k) 403 79th, North Bergen, NJ Vic Transfig 60-. b Montclair NJ 14 May 34 s Allan Nixon Ferguson & Gizella (Litomy). HS Montclair, Westminster Choir Coll, PDS 56-58. D May 59 P Dec 59 Bp MacAdie. m 2 Oct 54 Miriam Luts Chahbandour. Cur S Jas Upper Montclair NJ 59-60

FERGUSON, GEORGE LINN (LI) 220 Webster Av, Brooklyn 30, NY R S John Bapt 57-. b Gallipolis O 15 Jan 88 s William Allen Ferguson & Louise (Linn). Beth Coll WVa, Bex. D June 19 Bp Leonard P Dec 19 Bp Du Moulin. m 16 Feb 15 Margaret Catherine Vogan c 2. R Our Sav Salem O 19-20, R Trin Coshocton O 20-25, R S Mary's Cleveland O 25-26, Cur S Paul's Akron O 26-28, In-c S Mark's Waupaca Wis 28-30, Asst S Andr & P-in-c Emm Louisville Ky 30-37*

FERGUSON, GEORGE W (Ariz) 2100 E 4th, Tucson, Ariz R S Phil-in-the-Hills 37-. b Lenox Mass 22 Apr 99 s George W Ferguson & Blanche Leone (Tillotson). Lenox Sch, Dart BA 21, GTS 24 STB 25, CDSP DD 60. D June 24 P May 25 Bp Davies. m 26 June 28 May Hobson. Asst Gd Shpd Rosemont Pa 25-27, Can Mssnr Dio WMa 27-28, S Peter's Springfield Mass 28-33, LocTen Gr Tucson Ariz 33, P-in-c S Paul's Savannah Ga 34-35. Dep Gen Conv 49. Auth "Signs and Symbols in Christian Art"

FERGUSON, LAWRENCE COOLEY Jr (EO) Lee St, Madras, Ore Vic S Mark's Madras & S Alban's Redmond 60-. b Pittsfield Mass 20 Nov 34 s Lawrence Cooley Ferguson & Effie Stella (Tinney). Lenox Sch Mass, Hav AB 57, ETS BD 60. D June 60 Bp Hatch P Dec 60 Bp Barton. m 28 June 59 Anna Rita Stiles c 1. Auth bk reviews in "Jrnl Pstrl Care"

FERGUSON, LAWRENCE IRWIN (Dal) 2204 San Francisco, Dallas 28, Tex R Holy Trin 57-. b Baraboo Wis 13 Apr 18 s Rev Lawrence Cecil Ferguson & Winifred Ethelreada (Long). HS South Bend Ind, Notre Dame BA 40 LLB 42, SWTS 53. D Dec 52 P June 53 Bp Hallock. m 4 Jul 52 Elisabeth Hartmann. Asst City Mssn Milwaukee Wis 52-53, P-in-c S Peter's West Allis & Vic Hales Corners Wis 53-54, Cur S Andr Amarillo Tex 54-57. Auth sev legal publs, Contrib sev Ch journs

FERGUSON, QUENTIN (NJ) 305 Main, Riverton, NJ R Chr 49-. b Plainfield NJ 30 June 08 s Dudley L H Ferguson & Julia (Quentin). HS Plainfield, Colo St Tchrs Coll, S John's Coll Greeley BA 33. D May 33 Bp Ingley for Ok P Dec 33 Bp Casady. m 2 Jan 34 Elizabeth Gregory c 1. Cur Trin Tulsa Okla, In-c S Paul's Alva Okla 34-36, S Aug Hugo Okla 36-37, S Luke's Union & S Mark's Garwood NJ 37-39, Vic S John's Gibbsboro & Chr Magnolia NJ 39-43, R S Steph Riverside NJ 43-49

FERGUSON, ROBERT HENRY Died 30 Aug 45. For data see 59 Edition

FERGUSON, WALTER SUMNER (SF) 414 Palm Av, Titusville, Fla R S Gabr 60-. b Seaside Ore 9 Jul 25 s Rev Lawrence Cecil Ferguson & Winifred Ethelreada (Long). HS South Bend Ind, Ripon BA 50, SWTS LTh 53. D Mar 53 P Sep 53 Bp Mallett. m 1 Jul 50 Frances Landers c 1. Cur Trin Michigan City Ind 53, P-in-c S Steph Hobart Ind 53-57, R Messiah Chicago 57-59

FERGUSON, WILLIAM EDWARD (O) 1664 Glenmount Av, Akron 19, O R S Peter's 58-. b Steubenville O 21 Jul 20 s William Emory Ferguson & Margaret May (Crosby). HS Steubenville, Ken, Bex 50. D June 50 P Dec 50 Bp B D Tucker. m 21 June 47 Martha Eleanor Shibley c 5. Vic S Mark's Shelby O 50-57. Mem T&C Cmssn, Yth Cmssn Dio O

FERGUSSON, THOMAS KENNETH (LA) 3712 Granada Av, San Diego 4, Cal R S Luke's 49-. b Durham Eng 18 Jul 01 s William Fergusson & Jane (Bell). Durh 23, S Chad's Eng, S Chad's Can LTh 32. D Apr 32 P Mar 33 Bp of Qu'Appelle, Rec Mar 49. m 31 Aug 38 Lura Mae Sheridan c 1. Serv Can 32-49*

FERINGA, NICHOLAS MATTHEW (LI) S Paul's School, Garden City, NY Hdmstr S Paul's Sch 54-. b Netherlands 17 June 92 s Rev John Herman Feringa & Susanna (de Planque). HS Benton Harbor Mich, S Steph BA 15, GTS 18. D June 18 Bp Webb for WM P June 19 Bp Acheson. m 7 May 28 Grace A Waldron. Cur Org & Choirmstr Trin Newport RI 18-25, Vic Chap Incarn NYC 25-43, Asst Hdmstr S Peter's Sch Peekskill NY 43-45, Hdmstr Watkinson Sch Hartford Conn 45-54

FERNÁNDEZ, ANGEL (LI) 326 Clinton, Brooklyn 1, NY Min Chr (Span Congreg) 54-. b Arecibo PR 5 Mar 98 s Manuel Fernández & Catalina (Martinez). HS Brooklyn. D Apr 54 P May 56 Bp DeWolfe. m 15 June Delia Colón*

FERNÁNDEZ DIAZ, HERMES ANTONIO MARIA (Cuba) Julia Sanguily 606, Camaguey, Cuba R San Miguel Nuevitas & In-c San Lucas Sibanicus 60-. b Cifuentes Las Villas Cuba 20 May 15 s Manuel Fernández-Gomez & Laura (Diaz-Rodriguez). HS Moron, U Havana BS BLitt 37 LLD 43, Carlos Marquez Sterling Sch, VTS BD 45. D Apr 45 P May 46 Bp Blankingship. m 7 May 44 María Luisa Núñez c 3. R Sta Cruz Santa Cruz del Norte Cuba 45, R Sta Trinidad La Gloria Cuba 45, R Annunc Florida & Sta Maria Cespedes 47-60. On staff Heraldo Episcopal. Publ religious arts*

FERNEYHOUGH, JAMES FITZHUGH (Va) Box 326, Kilmarnock, Va R Chr Ch Par Lancaster Co 55-. b Charlottesville Va 1 Nov 01 s James G Ferneyhough & Elizabeth (Lockwood). McGuires U Sch Richmond, VPI, U Rich LLB, VTS 36, UTS & GTS 54-55. D June 36 Bp H St G Tucker P June 37 Bp Goodwin. m 21 June 30 E Lee Fearn Cabell. R Gr Casanova Va 36-40, R Ascen Richmond Va 40-43, R S John's Fayetteville NC 43-54, Clin Wk Mass Gen Hosp Springfield 54. Chrmn Dept Chr Educ & Mem Exec Coun & Dept Fin EC, Bd Dir Camp Leach EC, Chrmn Com Const & Cans Va, Chrmn Fauquier Co Va Chr Educ Assn, Pres Richmond Cler, Dean Hanover Convoc, Dean Va Dioc Mssy Soc. Pres Min Assn Fayetteville NC, Exec Com NC Coun Chs. Trust: S Mary's Sch Raleigh, U So, S Aug Coll Raleigh. Chapl Sons of Revol

FERNEYHOUGH, WILLIAM TODD Jr (WNC) S Luke's Ch, Boone, NC P-in-c S Luke's 60-. b Baltimore Md 17 Aug 19 s William Todd Ferneyhough & Rena (Krumm). HS Reidsville NC, Elon BA 49, Duke Div Sch BD 52. D June 53 Bp Baker P Oct 54 Bp Penick. m 31 May 51 Dorothy Mildred Coble c 1. M-in-c Messiah Mayodan NC 53-56, Cur Trin Baton Rouge La 57-60

FERRARA, LOUIS FRANCIS (LI) 137-67 Belknap, Springfield Gardens, NY Vic S John Bapt 59-. b Brooklyn NY 27 Jan 33 s Frank Ralph Ferrara & Martha Anna (Hoeber). HS Brooklyn, Wagner Coll BA 54, Berk STB 57. D Apr 57 P Nov 57 Bp DeWolfe. Cur S Jos Queens Village NY 57-59*

FERRELL, EDGAR THOMAS Jr (SwVa) 409 W Main, Marion, Va P-in-c Chr Marion 36-. b Lynchburg Va 31 Mar 12 s Edgar Thomas Ferrell & Geneva (Ralston). HS Lynchburg, Lynchburg Coll BA 33, VTS BD 36. D June 36 P June 37 Bp Jett. m 7 Jul 43 Elizabeth Madge Snider. P-in-c Gr Glade Spring Va 36-41, P-in-c S Paul's Saltville Va 37-57. Res Mngr Bp Phillips Meml Conf Cntr 57-

FERRELL, HORACE ALBION (W) 2333 1st NW, Wash, DC Epis Chapl How, Lectr Sch Rel 57-. b Phila Pa 11 Apr 13 s Isaiah Samuel Ferrell & Lillian (Johnson). HS Pleasantville NJ, NJ St Tchrs Coll BS 44, PDS ThB 47 ThM 54. D May 47 P Dec 47 Bp Gardner. m 26 June 48 Sylena S Anderson. LayR-in-c Chap S Mary Virg Pleasantville NJ 41-47 Vic same 47-50, Vic Ascen West Chester & S Cyril's Chap Coatesville Pa 50-56, Coll Wk Dio W 56-57. Chapl Cheyney St Tchrs Coll 50-56, Chapl Downingtown Indus Sch 50-56, Secy Phila Br Cath Cler Un 53-56. Exec Coun W, Dept CSR Chrmn Educ Com, Dio Coll Wk W Dept Mssns

FERRIS, ESMOND DeFOREST (LA) 1205 Fremont Av, South Pasadena, Cal Cur S Jas 59-. b Des Moines Ia 6 Mar 26 s DeForest V Ferris & Bessie B (Dufur). HS Des Moines, Drake U BA 56, CDSP BD 59. D June 59 P Feb 60 Bp Bloy. m 28 Sep 57 Joyce B Ballard c 1

FERRIS, EVERSLEY STUART (NY) 30 Old Mill Rd, Great Neck, NY Prot Chapl Bellevue Hosp NYC 44-. b Stamford Conn 2 Mar 00 s Rt Rev David Lincoln Ferris & Mary Eversley (Stuart). HS Rochester NY, Hob BA 23, GTS 26, Oxf 26-27. D May 26 Bp Ferris P Jul 27 Bp Brent. m 34 Martha C Boynton c 1. Vic All SS Chap Lockport NY 27-36, R S Mark's LeRoy NY 36-42

FERRIS, EZRA FLOYD (Me) 144 Brackett, Portland, Me Retired 53-. b Hackettstown NJ 5 Dec 80 s Ezra Floyd Ferris & Marianna Hoe (Gardinor). HS Morristown NJ, Blair Acad, Pr BA 05, UTS, PDS, GTS. D Oct 08 P June 09 Bp Lines. m (1) Apr 09 Maude Schuyler Davenport (dec) c 1, (2) 26 Nov 53 Doris Hanson O'Sullivan. Cur S Paul's Newark NJ 08-09, R S Mary's Haledon NJ, P-in-c Lyme Mssn Conn 12-15, S Mich NYC 15-16, Holy Trin S Jas Par NYC 17-19, S Mary's Lake Mohegan NY 19-23, Mstr Engl Mohegan Lake Sch for Boys 2 yrs, S Andr Manchester NH 23-28, R S Steph Portland Me 28-53 R Emerit same 53-. Chapl CCC Hdqtrs Proctorsville Vt 34-37

FERRIS, FRED IRVING ELDRIDGE (Conn) 100 Greenwood Av, Bethel, Conn R S Thos 59-. b NYC 7 Jul 25 s William Francis Ferris & Kate Merranda Douglas (Pletts). HS Scarsdale NY, Wassookeag Sch Me, Duke BA 48 BD 53, YaSSAS 55. D June 54 P Mar 55 Bp T H Wright. m 10 June 52 Louise Moore c 2. LayR S Mark's & Assoc Mssns Roxboro NC 48-50, LayR-in-c Trin Par Chocowinity & S Paul's Vanceboro NC 52-54 M-in-c same 54-56, Asst R S Luke's Montclair NJ 56-59. Chrmn Com Alcoholism EC 55-56, Radio-TV Com EC 55-56, VP Washington NC Min Ass 55-56

FERRIS, RAYMOND TUTTLE (Tenn) Hampton Av, Nashville, Tenn R Chr 54-. b Peekskill NY 14 Apr 13 s James Herbert Ferris & Phoebe Elizabeth (Tuttle). HS Montrose NY, Hob BA cl, ETS BD 37. D June 37 P June 38 Bp Ferris. m 1 May 46 Mary Kate Dicey c 2. M-in-c S John's Morris NY 37-38 R same 38-42, Gen Mssy PCZ 42-44, Dean Cathd S Luke Ancon CZ 44-54. Mem Natl Coun 57-

FERRIS, THEODORE PARKER (Ma) 233 Clarendon, Boston 16, Mass R Trin 42-. b Port Chester NY 23 Dec 08 s Walter Andrew Ferris & Eva (Parker). HS Port Chester, Harv BA 29, GTS STB 33, UTS, Rollins DD 44, Mid DD 55, Boston U DD 56, GTS STD 60. D June 33 P May 34 Bp Manning. Asst Gr NYC & Fell & Tutor GTS 33-37, R Emm Baltimore 37-42. Dep Gen Conv 46-55, 61. Stndg Com Ma 45-, Alt World Coun Chs Amsterdam 48. Trust GTS, Trust Wellesley Coll, Trust Boston Symphony Orch 50-. Auth "This Created World," "A Positive

Way," "Our Daily Bread," "Go Tell the People," "This Is the Day," "The Story of Jesus," "When I Became a Man," "The New Life." Contrib art on Acts "Interpreter's Bible"

FERRY, DANIEL HAZEN (CNY) 13 Court, Cortland, NY R Gr 52-. b Seattle Wash 2 Aug 14 s Harry Ferry & Elizabeth (Burnham). Angl Theol Coll LTh 52. D June 51 P June 52 Bp Bayne. m 8 Feb 36 Zerue Elizabeth Cheetham c 2. LayR-in-c Chap Ascen Seattle Wash 38-41, Lay-Asst S Paul's Seattle 49-51 Asst R same 51-52. Secy Coll Wk Cmssn CNY 53-55 Chrmn same 55-59, Dioc Coun 56 & 60-, Dioc Com Recruitment to Min 57, Dir Dioc Fndt CNY 58-, Mem Coll Wk Cmssn Prov 2 58-59, Dept Mssns 56-

FETTERHOFF, IRA LINCOLN (Md) Box 22, Perryman, Md R S Geo 59-. b Baltimore Md 5 Oct 28 s Ira Lincoln Fetterhoff & Mary Alice (Burton). HS Baltimore, Carroll BA 51, PDS ThB 54. D June 54 P Mar 55 Bp N C Powell. m 28 May 55 Barbara Ann Gillam c 1. Cur S Mich & All Ang Baltimore 54-55, Cur Chr Baltimore 55-56, R S Barn Sykesville Md 56-59

FIEBKE, EDWARD JOHN (A) 422 Caroline, Ogdensburg, NY Asst S John's 59-. b Antigo Wis 5 Sep 33 s Nicholas Christian Hugo Fiebke & Ruth Elida (Kreie). HS East Greenbush NY, U St NY Tchrs Coll Albany AB 55, GTS STB 59. D May 59 P Nov 59 Bp Barry. m 11 Sep 54 Barbara Jane Coretty

FIELD, DONALD CLINTON (Minn) 401 College, Northfield, Minn R All SS Northfield & Holy Cross Dundas, Chapl Epis Stdts Carl 59-. b Syracuse NY 30 Apr 17 s J Clinton Field & Irene (Vollmers). HS Burnt Hills NY, Union Coll NY BA 42. D Sep 57 P Sep 58 Bp H H Kellogg. m 26 Feb 44 Barbara Piercy c 2. Lay-Vic S Mart-in-the-Fields Lumberton NJ 54-56, Lay-Vic Calv St James Minn 56-57, Asst Min S Clem St Paul Minn 57-59. Cmssn Coll Wk Minn

FIELD, GEORGE CALHOUN Jr (SVa) 1445 Norview Av, Norfolk 13, Va P-in-c S Steph 57-. b Wilmington NC 8 Dec 25 s George Calhoun Field & Mary Cornelia (Newton). HS Wilmington, U Rich BA 49, VTS BD 52, U So STM 60. D June 52 P Dec 52 Bp T H Wright. m 5 June 48 Doris Echerd McElroy c 2. D&P-in-c S Dav Creswell S Andr Columbia & Galilee Mssn Lake Phelps NC 52-54, R S John's Petersburg Va 54-57

FIELD, JOHN RANDOLPH Died 13 May 60. For data see 59 Edition

FIELD, REGINALD MARCUS (A) 1336 1st Av, Watervliet, NY R Trin 57-. b 19 Dec 96. D June 28 Bp of Toronto P May 29 Bp of Niagara, Rec Oct 46. m 3 May 22 Muriel Josephine Statham c 5. Serv Can 28-45. R Trin Albany NY & Exec Dir Trin Inst Inc 45-56*

FIELD, ROBERT GORDON (A) 2 So Main, Mechanicville, NY R S Luke's Mechanicville 53- & P-in-c Trin Schaghticoke 59-. b Elizabeth NJ 19 May 20 s J Clinton Field & Irene (Vollmers). HS Ballston Lake NY, Union Coll NY 46-48, Berk 51. D May 51 Bp Barry P Nov 51 Bp Richards. Lay-Vic sev Chs Dio A sums 50 & 51. P-in-c Chr Pottersville Gd Shpd Chestertown & S Andr Schroon Lake NY 51-53, P-in-c S John's Stillwater NY 53-55. Bd Mssns A 52, 56, Dept Yth A 57-

FIELDS, WALTER GARRETT (C) 6451 So Woodlawn Av, Chicago 37, Ill R Chr 60-. b Chicago Ill 1 Nov 14 s Walter Garrett Fields & Gertrude (Hyer). HS Bloomington Ill, ETSSw, U So. D June 53 P Dec 53 Bp C A Mason. m 23 Jul 38 Laverne DeVries c 1. M-in-c Holy Trin Mssn Forney & S Mart Lancaster Tex 53-55, Chapl-Dir Epis Commun Serv Dallas 55-56, P-in-c S Andr Farmers Branch Tex 56-60

FIFER (von Vockstede), DUANE VIRGIL FRIEDRICH AUGUST (Ok) 308 Oak, Box 69, Holdenville, Okla R S Paul's Holdenville 60- & S Mark's Seminole 61-. b Lincoln Neb 19 Apr 26 adopt s William Glen Fifer & Iva Mae (Hocker). HS Lincoln, U Neb BA 51, Pr Theol Sem BD 55 MTh 56, PDS. D Dec 58 Bp Sterling P June 59 Bp Barry for Mont. Vic Holy Nativ Whitefish Mont 58-59, Cur Chr Hudson NY 59-60*

FIFER, LOUIS EWALD III (Pa) Greenwood Av & Bent Rd, Wyncote, Pa R All Hallows' 50-. b Phila Pa 9 Sep 09 s Louis Ewald Fifer & Henrietta (Ruch). HS Cheltenham, Phila Coll Osteopathy, PDS 35. D June 35 P June 36 Bp Taitt. m 18 June 38 Virginia Fincke c 3. Cur Resurr Phila 35-38, Gr Hulmeville Pa 38-41, S Luke's Bustleton Phila 41-45, R S Paul's Aramingo Pa 45-50

FIFER, PHILIP THACHER (Pa) 143 Church, Phoenixville, Pa R S Peter's 50-. b Phila Pa 12 Mar 08 s Louis Ewald Pfeiffer & Henrietta (Ruch). HS Phila, U Pa, PDS BTh 31. D June 31 P Mar 32 Bp Taitt. m 6 Jul 29 Letitia Bowen Ashworth c 6. Asst S Thos Whitemarsh & Vic S Jas Perkiomen Pa 31-35, Vic Adv Baltimore 35-39, R S Jas Arlington Vt 39-44, Asst R S Mark's Phila 44-50

FIGG, JAMES ALFRED (Va) S John's Rectory, Columbia, Va R S John's Columbia & Gr Bremo Bluff 52-. b Prince George Va 26 Feb 91 s William Benjamin Figg & Evelyn Clarke (Butts). S John's Sch Uniontown Ky, Natl Salesman Trng Assoc Chicago Grad, The Perfect Voice Inst Chicago, VTS. D June 17 Bp Randolph P Nov 18 Bp B D Tucker. m 29 June 21 Constance Guerrant Rigby c 2. R S Luke's Clover Va 17-20, R Gr Radford Va 20-32, R S Thos Christiansburg Va 20-42, R Meade Meml Ch White Post Va 42-52, R S Steph Stephens City Va 47-52. Dean New River Convoc SwVa 38-40, Dean The Valley Convoc 43-47

FIGGE, FREDERICK WILLIAM (Q) 129 So 4th, Warsaw, Ill R S Paul's Warsaw & Vic S Cyp Carthage 60-. b Muskegon Mich 3 Aug 20 s Frederick Ernest Figge & Margaret (Ozinga). HS Muskegon, Albion Coll BA 42, Capital U Sem BD 45, Ohio St U MA 53. D Nov 54 Bp D S Stark for WNY P June 55 Bp Scaife. m 22 Aug 42 Muriel Carpenter c 3. Tchr DeVeaux Sch 53-56 & Cur S Peter's Niagara Falls NY 54-56, Cur S Paul's Syracuse NY 56-57, R S Peter's Westfield NY 57-60. Ed "Light" Dio 2

FILES, WILFRED COLLISON (NH) 100 Main, Manchester, NH R S Andr 55-. b Solomons Md 14 June 08 s William Henry Files & Edna Virginia (Collison). HS Solomons, Charlotte Hall Sch, W&M, Randolph-Macon Coll, Emory U Sch Theol. D Jul 37 P Aug 39 Bp Bentley. m 19 Sep 35 Anna Violet Silberberg c 1. Mssy Anvik Alaska 37, On furlough 38-39, P-in-c Mssn Our Sav Tanana Alaska 39-45, P-in-c S Steph Mssn Ft Yukon 45-52, Cur S Paul's Concord NH 52-55, Vic S Matt Goffstown NH 55-58

FILKINS, DWAINE WILEY (FL) 917 Church, Marinette, Wis R S Paul's 60-. b Chicago Ill 12 Nov 14 s Earl Roy Filkins & Jennie C (Haws). Byford Sch Chicago, U So BA 48, SWTS LTh 51. D May 51 P Dec 51 Bp Conkling. m 17 May 52 Mary Ellen Bryant c 4. Cur Gr Oak Park Ill 51-54, R Emm Petoskey Mich 54-60

FILKINS, DWIGHT ALLEN (NI) 609 Preston Dr, South Bend, Ind R S Mich & All Ang 58-. b Chicago Ill 12 Nov 14 s Earl Roy Filkins & Jennie C (Haws). Carthage Coll BA 40, Chi Theol Sem BD 43. D May 48 Bp Randall P Dec 48 Bp Conkling. m 15 May 43 Eileen E Stauffacher c 3. Luth Min 43-47. Cur Gr Oak Park Ill 47-51, R Chr Streator Ill 51-54, R Trin Three Rivers Mich 55-58

FINCH, FLOYD WILLIAM Jr (NC) 2701 Park Rd, Charlotte 9, NC R Holy Comf 59-. b Arden NC 22 Apr 29 s Floyd William Finch & Annie Ruth (Mallory). Valley Springs HS, Berea Coll BA 51, VTS BD 54. D June 54 P June 55 Bp Henry. m 4 Sep 54 Leona Iris Sutherland c 1. P-in-c S Andr Bessemer City NC 54-56, R S Jas Lenoir NC 56-59. Exec Coun WNC & Chrmn Dept Mssns & Ch Exten 56-59, Dept Chr Educ 56, Bd Dir Valle Crucis Sch 56-59*

FINDLAY, JOHN HALL (Conn) 61 Hartford Av, Wethersfield, Conn R Trin Par 51-. b Pawtucket RI 12 Aug 03 s Robert Findlay & Sarah (Wilson). HS Pawtucket, Bergen Jr Coll, Du-Bose Meml Ch Trng Sch, VTS 44. D Dec 43 P June 44 Bp Washburn. m 22 Apr 46 Ruth Frances Ferguson c 1. Asst Warren Co Assoc Mssns Belvidere NJ 44-45, R S Luke's Phillipsburg NJ 45-47, R S Andr Thompsonville Conn 47-51*

FINDLEY, HUGH WILLIAM (Pa) 1143 Bon Air Rd, Havertown, Pa Cur S Peter's Broomall 60-. b Philadelphia Pa 5 Sep 35 s Francis Raymond Findley & Henrietta Vanderherchen (Jackson). HS Havertown Pa, Rut BA 56, PDS STB 60. D May 60 Bp Hart P Nov 60 Bp Armstrong

FINEHOUT, RAYMOND ENGLISH (Vt) Swanton, Vt P-in-c Holy Trin 45-. b 15 Sep 97. D Jan 44 Bp Budlong P Mar 45 Bp Van Dyck. m 3 Oct 26 Dorothy Beatrice Naylor c 3. M-in-c Trin Collinsville & Chr Unionville Conn 44-45*

FINKENSTAEDT, HARRY SEYMOUR Jr (NY) 1431 Wengert Av, Las Vegas 1, Nev Asst Chr 60-. b Grosse Point Mich 28 Sep 23 s Harry Seymour Finkenstaedt & Eliza Moody (Clements). S Paul's Sch NH, Ya BA 48, ETS BD 53. D May 53 Bp Donegan P Jan 54 Bp Kennedy. m 19 Apr 60 Anne Margaret Williams. Vic S Matt Waimanalo Oahu TH 53-54, Mssy & P-in-c All Souls' Okinawa 54-56, Asst Holy Trin NYC 56-57, Chapl USAF 57-60

FINLAW, WILLIAM WHITICAR Jr (Mo) 118 Daugherty, Macon, Mo R S Jas Macon 59-, Vic S Barn Moberly 60-. b Brooklyn NY 4 June 30 s William Whiticar Finlaw & Violet (Dewhurst). HS Brooklyn, West Mich U BA 56, ETSSw BD 59. D June 59 P Dec 59 Bp Cadigan. m 8 May 54 Janet Martha King c 4

FINLAY, TERENCE JOHN (NY) 109 E 50th, NY 22, NY R S Barth 55-. b Saltash Eng 4 Oct 06 s Charles Edward Finlay & Jessie (Corner). Coll Plymouth Eng, U West Ont, Huron Coll LTh 32 DD 56. D May 31 P May 32 Bp of Huron, Rec Sep 55. m 1 Sep 32 Sarah Isabelle McBryan c 2. Serv Can 32-55

FIPPINGER, ARTHUR WILLIAM Jr (Tenn) 6011 Jocelyn Hollow Rd, Nashville, Tenn R S Geo 58-. b Oak Park Ill 5 Dec 27 s Arthur William Fippinger & Helen Anna (Hohensee). HS Maywood Ill, St U Ia BA 49, Berk STB 52. D June 52 P Jan 53 Bp Smith. m 27 Dec 46 Constance Miriam Righter c 5. Vic S Paul's Sioux City Ia 52-55, Assoc R S John's Memphis Tenn 55-58

FIRTH, HARRY WARREN (Kan) 1302 No 7th, Neodesha, Kan Vic Ascen Neodesha & Gd Shpd Fredonia 59-. b Topeka Kan 4 Jul 34 s Charles Bennett Firth & Edna Annette (Scheel). HS Wichita Kan, Kan St Tchrs Coll AB 56, SWTS BD 59. D June 59 P Dec 59 Bp Turner. m 20 June 59 Julie Van Alyea c 1

FIRTH, MARTIN SAMUEL (SO) 35 Roosevelt Rd, Maplewood, NJ-. D June 33 Bp Davies P May 34 Bp W M M Thomas. Asst Nazarene Livramento RGS Braz 33, Chapl Southern Cross Sch Porto Alegre Braz 34, Serv SoBra 34-37*

FISCHER, ADOLPHE GORDON (Md) Kingsville, Md R S John's 47-. b Baltimore 27 Jan 16 s Adolphe Edgar Fischer & Edna Irene (Davis). HS Baltimore, Duke BA 39, GTS 42. D June 42 P June 43 Bp N C Powell. Cur S Matt Oakland Md 42-43, Cur Gr & S Peter's Chr Baltimore 43-47

FISCHER, ALBERT FERDINAND Jr (Pa) 4442 Frankford Av, Phila 24, Pa R S Mark's 45-. b Phila Pa 20 Apr 11 s Albert F

Fischer & Vivian (Byrd). Tem BS 33, PDS, VTS BD 35. D June 36 P May 37 Bp Taitt. m 27 Jan 37 Elizabeth Irene Lauer c 2. On Staff Bucks Co Mssn Pa, Vic Gr Hulmeville Pa 36-38, P-in-c S John's W Oak Lane Phila 38-42, R S Matth Phila 42-45*

FISCHER, LOUIS CAPPEL III (SC) 601 E Jefferson, Dillon, SC M-in-c S Barn Dillon & S Luke's Latta 59-. b Atlanta Ga 15 Sep 34 s Louis Cappel Fischer Jr & Adele (Ruffner). HS Charleston SC, Charleston Coll BS 56, VTS BD 59. D June 59 P May 60 Bp Carruthers. m 19 June 59 Mary Charlotte Alexander

FISCHER, VINCENT (NH) 5 No Mast, Goffstown, NH R S Matt 58-. b Lynn Mass 29 Sep 10 s Louis Fischer & Shirley Wingate (Spurr). HS Lynn, U NH, Bangor Theol Sem 43, Berk, Ya, Coll Div Meta DD 54 PhD 55. D Sep 43 P Mar 44 Bp Dallas. m (1) Apr 41 Laura Greene Sanborn (dec), (2) 18 Feb 47 Eunice B Watson c 1. LocTen S Luke's New Haven Conn 44-45, R Epiph New Haven Conn 45-47, P-in-c S Mary's Penacook & Gr Concord NH 47-49, R Trin Claremont NH 49-58

FISH, CHARLES ELMER (NMex) 430 Dartmouth Dr NE, Albuquerque, NMex R S Mark's-on-the-Mesa 56-. b Cincinnati 17 Jan 17 s Elmer A Fish & Myra A (Cramer). HS Norwood O, Maryville Coll BA 40, ETS 43. D Feb 43 P Sep 43 Bp Hobson. m 31 Jul 48 Cecil Brewer c 3. R Chr Xenia O 43-46, Asst Secy Yth Div Natl Coun 46-48, R Gd Shpd San Jose Costa Rica 48-51, R Trin Hamilton O 52-56. Stndg Com 59-62, Dep Gen Conv 58, 61

FISH, JAMES THOMAS (LA) 4128th Strategic Wing, Amarillo AF Base, Amarillo, Tex Staff Sgt USAF 58-. b Wallaceburg Ont Can 16 Sep 00 s Thomas Richard Fish & Effie May (Taylor). HS Wallaceburg, U West Ont London Can 27, Huron Coll VP 27, U So Cal 27-32. D May 28 P Dec 29 Bp Stevens. m (1) Jan 30 Ethel Victoria Howell (dec), (2) 9 Oct 53 Ann Elizabeth Kaiser. Vic Calv Los Angeles 27-42, Vic S Geo Hawthorne & S Tim Compton Cal 27-40, Chapl USA 42-49, Chapl (Maj) USAF 49-58

FISH, KURT MILLER (WM) 148 Centennial Av, Sparta, Mich Vic S Matt Sparta & S Mark's Newaygo 58-. b Troy O 20 Nov 28 s Wilbur C Fish & Mary (Miller). U Dayton AB 51, Berk STB 57. D June 58 Bp McNeil P June 59 Bp Washburn for WM. m 2 Jul 55 I Ann Fry c 2

FISH, VINCENT PARIS (C) 1807 Lehmann Blvd, Lake Villa, Ill Vic Holy Fam 56-. b Kingston NY 5 Jan 06 s Rev Paul Rogers Fish & Addie (Fredericks). HS Elizabeth NJ, Lycoming Coll, Rut, SWTS. D June 56 Bp Street P Dec 56 Bp Burrill. m (1) 11 Aug 28 Evelyn H Duncan (dec), (2) 10 Sep 49 Hazel M Dayer c 4. Vic S Paul's McHenry Ill 56-59

FISHBURNE, CHARLES COCHRAN Jr (WNC) Box 548, Tryon, NC R Holy Cross 56-. b Sumter SC 7 Nov 02 s Charles Cochran Fishburne & Alma Virginia (Ingram). HS Columbia SC, U SC BA MA 25, VTS BD 31, W&L DD 51, Roa LHD 52. D Jan 31 P Dec 31 Bp Finlay. m May 35 Eirene Mayers c 2. In-c S John's Winnsboro S Mark's Chester & S Peter's Great Falls SC 31-35, R Chr Martinsville Va 35-56

FISHER, BENSON BOLSHAW (NY) 84 Ehrhardt Rd, Pearl River, NY R S Steph 58-. b Chicago Ill 20 May 16 s R Benson Fisher & Grace (Boshaw). HS Calumet City Ill, Beloit BA 39, SWTS 42, Grad Sch App Rel. D May 42 P June 43 Bp Conkling. m 26 Dec 45 Barbara Helmkamp c 5. Chapl Detroit City Mssn Soc 42, Asst Trin Covington Ky 42-43, P-in-c S Thos Morris & S Andr Farm Ridge & War Indust Area Chapl Seneca Ill 43-45, Exec Secy Dept CSR Dio C 45-52, P-in-c S Dunst Westchester Ill 48-50, Exec Secy Soc Research Dio NY 52-56, R S Paul's & S Paul's-on-the-Hill Ossining NY 55-58

FISHER, CHARLES ROBERT (N'k) 251 State, Hackensack, NJ R Chr 55-. b NYC 28 Jan 20 s Thomas Henry Fisher & Elizabeth (Fair). HS Elmhurst NY, NYU BA 47, Wesl, GTS LTh 50. D June 50 Bp Gilbert P Dec 50 Bp W A Lawrence. m 22 Jan 55 Georgie Maxine Tyler c 2. Stdt Asst S Geo NYC 46-49, Yth Dir & Stdt Asst Chr Manhasset NY 49-50, Asst Min S Steph Pittsfield Mass 50-51, R S John's Presque Isle Me 51-55. Mem Dept CSR Me 55, Pres Paterson NJ Cler 57-58, Trin Cathd Chapt N'k 57-60, Dept Chr Educ 60-, Chrmn Epis Day Sch Com 60-, City Mssn Soc 57- Treas 60, Dept Urban Wk 59-. VP Asso Alum GTS

FISHER, EARLE HUGO (NC) Box 331, Tarboro, NC D S Mich 61-. b Salisbury NC 24 Mar 13 s Albert Luther Vastine Fisher & Cora Ann (Brown). HS Salisbury, Roa BS 36, Luth Theol So Sem 39, GTS. D June 61 Bp Fraser. m (1) c 2, (2) 9 Oct 54 Kaja Westergard c 2

FISHER, EDWIN MacMASTER Died 21 Mar 60. For data see 59 Edition

FISHER, FRANK REGINALD (Roch) 365 Beresford Rd, Rochester 10, NY R S Mark's & S John's Ch 33-. b Geneva NY 28 Mar 00 s Frank Marion Fisher & Emma (Robson). HS Geneva, Hob BS 23 DD 51, GTS 28. D June 28 P Feb 29 Bp Ferris. m 13 Apr 36 Janet Crosby Brown c 2. R Gr Scottsville & S Andr Caledonia NY 28-33*

FISHER, RALPH MELVIN (Mil) Box 149, Beloit, Wis Asst to R S Paul's Beloit summers, Asst to R S Mart Pompano Beach Fla winters 53-. b Elkhart Ind 28 Oct 91 s John A Fisher & Jeanette Louise (Stuck). HS Elkhart, Beloit Coll. Perp D Dec 52 Bp Hallock. m 16 June 16 Clare Paxson c 2. Indus Exec

FISHER, ROBERT ALFRED (Ark) Alcoa Rd, Box 221, Benton, Ark Vic S Matt Benton & S Mich Arkadelphia 60-. b Atlanta Ga 23 Feb 32 s Alfred Leroy Fisher & Edith Malinda (Cassady). HS Atlanta, U So BA 54, ETSSw BD 60. D June 60 Bp Claiborne P May 61 Bp R R Brown. m 1 Sep 57 Rosalyn Cecile Ryals c 1

FISHER, STANLEY ROSS (Ma) New Barn Cottage, Harborough Hall, Pulborough, Sussex, Eng Retired 49-. b Cleveland 12 Nov 80 s Rev Oren D Fisher & Mary Lucretia (Noble). Chauncey Hall Boston, King's Coll London U Eng BA, Ya MusBSac 04 BD 05. D Oct 34 Bp Sherrill P May 35 Bp Babcock. m 06 Estelle Lindell Coleman c 2. Congr Min 25 yrs. Instr Hist Ch Mus & Litgr Ya Div Sch, Co-Pastor Amer Ch Paris 18-21, R S Andr Hanover Mass 35-49. Mem Fact-Finding Cmssn in China auspices Inst Soc & Rel Research 30-31, Mem AGO*

FITCH, CHARLES WALTON (C) 113 E Lafayette, Ottawa, Ill R Chr 60-. b Wash DC 18 Jan 21 s Charles Walton Fitch & Margaret Springs (Parham). HS Yonkers NY, Cor, U Ill BA 42, SWTS BD 58. D June 58 Bp Street P Dec 58 Bp Burrill. m 21 Mar 42 Mary Squier Chapman. USA (1st Lt) 42-45. Cur Med Chicago Ill 58-60. USAR 45-59, Chapl (Capt) USAR 59

FITCH, ELTON CHARLES (Ala) 909 Brahman, Athens, Ala Vic S Tim 58-. b Opelika Ala 20 Mar 31 s Stuart Elton Fitch & Laura Agnes (Clay). HS Opelika, B'ham-So Coll AB, VTS BD 58. D Jul 58 P June 59 Bp Murray. m 8 Sep 57 Emily Eugenia Puckett c 2

FITCH, STUART GRUNEWALD (LA) 219 No May Av, Monrovia, Cal Assoc R S Luke's 58-. b Los Angeles Cal 21 May 24 s Stewart Jackson Fitch & Marie Benedicta (Grunewald). Pasadena Jr Coll, Stan BA 47 MA 48, CDSP BD 53. D Jan 53 P Nov 53 Bp Watson. m 13 June 52 Nancy Genevieve Fry c 3. LayR Utah & Cal 50-53, Cur S Paul's Walnut Creek Cal 53, Vic Carbon Co Mssns Dragerton Utah 53-58

FITTS, RONALD SHELDON (Minn) 2288 Carter Av, St Paul 8, Minn Assoc Chapl Epis Fndt U Minn 59-. b Buffalo NY 15 Oct 28 s William Hitchborn Fitts & Dorothy May (Holor). HS Kenmore NY, Hob BA 52, ETS BD 56. D June 56 P June 57 Bp Scaife. m 16 May 59 Marjorie Anne Hershiser c 1. Cur S Jas Batavia NY 56-59

FITZ, FRANK Died 21 Oct 59. For data see 59 Edition

FITZGERALD, GEORGE LAKIN (Conn) 110 Marvel Rd, New Haven 15, Conn R S Jas Apos 36-. b Milford Mass 26 Feb 03 s Thomas Henry Fitzgerald & Ada May (Lakin). HS Milford, S Steph 20-22, Br BA 24 MA 32, Berk STB 27. D May 27 P Nov 27 Bp Perry. m 25 June 27 Elsie Hamlin (Rush) Hawk c 2. Mssy-in-c S Thos Greenville RI 27-36

FITZGERALD, JOHN HENRY (LI) 27 77th Brooklyn 9, NY Retired 56-. b Milford Conn 17 Aug 85 s Rev John Henry Fitzgerald & Helen Maria (Roberts). Bacon Acad, Colchester Conn, Ya BA 08, Berk 11 BD 35 DD 43. D June 11 P May 12 Bp C B Brewster. m 30 June 28 Gertrude A Sexton c 2. Cur S John's Waterbury Conn 11-15, R Chr Ch Bay Ridge Brooklyn NY 15-56 R Emerit same 56-. Secy Dio LI 25-56, Asst Secy House Bps 28, 34, 37, Secy House Bps 40-55, Trust Berk 31-49, Trust Amer Ch Bldg Fd Com 35-55, Rgstr Dio LI 40-55

FITZGERALD, WILLIAM THOMAS (SF) 2474 W Paulstan Crt, Sarasota, Fla Cur Redeem 60-. b Augusta Ga 10 Apr 27 s William Thomas Fitzgerald & Martha (Wall). HS Augusta Ga, Cit BS 49, U Ga MS 53, U So BD 60. D June 60 Bp Louttit P Jan 61 Bp Moses. m 14 June 52 Martha Simpson c 4

FITZHUGH, WILLIAM JORDAN (Miss) Box 375, Yazoo City, Miss R Trin 55-. b Lee Co Ark 27 Jan 14 s William Francis Fitzhugh & Mary Bruce (Carvill). HS Marianna Ark, U So GD 48. D June 48 P Mar 49 Bp R B Mitchell. m 15 Sep 40 Martha Loper Thompson c 2. D & P-in-c S Steph Blytheville Calv Osceola Ark 48-54, P-in-c All SS Paragould Ark 52-53, R S Jas Magnolia & P-in-c S Mark's Hope Ark 54-55

FITZPATRICK, FRANK NORMAN (SHB) 2230 Hampton, Columbia, SC Retired 56-. b Marion SC 10 Jul 87 s Alexander Fitzpatrick & Margaret Anne (Holder). Howard U Acad, How BA, Col 16-18, GTS BA 15-18, S John's Coll Brooklyn MA 29, Allen U DD 30. D June 18 Bp Harding P Dec 18 Bp Demby. m 6 Aug 31 Catherine Lorraine Hoover c 2. P-in-c Redeem Oklahoma City Okla 18, P-in-c S Mark's Plainfield NJ 21-25, Prof Sociol Philos & Psychol Allen U Columbia SC 30-56, Dean Coll Liberal Arts 30, 33, 36*

FITZ-SIMON, EDMUND WATSON (SHB)-. D June 10 Bp Partridge P Dec 10 Bp Greer. Cur S Mary's Tuxedo NY 10*

FLAGG, RUSSELL G (Dal) 203 W Brin, Terrell, Tex R Gd Shpd 51-. b Chicago 4 Aug 99 s Floyd Flagg & Winifred (Mulcron). HS Ill, Rac, De Paul PhB, GTS 35. D June 35 Bp Manning for C P Dec 35 Bp Stewart. Chapl So Kent Sch 35-37, Tchr & Asst Chapl Kent Sch 37-40, S Aidan's Blue Island Ill 40, Chapl NW 40-43, R Trin Michigan City Ind 43-50

FLANAGIN, ROSS HARRISON (N'k) RD 3, Bethel, Vt Retired 56-. b Sykesville NJ 8 Oct 88 s William Givens Flanagin & Sarah Lyons (Platt). Rut BA 16, Milton Coll MA 37, GTS. D May 20 P May 21 Bp Matthews. m 13 Jul 19 Theodora Madeleine Oley c 2. R S Andr Bridgeton NJ, R S Paul's Meml Oaks Pa, S Luke's Newtown Pa, Vic S Peter's Washington S Jas Delaware & S Luke's Hope NJ 29-34, Vic Holy Trin Mssn Hillsdale NJ 34-41, S Luke's Dumont NJ 40-41, R S Thos Vernon Vic Gd Shpd Hamburg NJ 41-56. Former Chapl (1st Lt ORC) USA*

FLANDERS, DAVID MARSTON (Ma) 28 Queen, Franklin, Mass M-in-c S John's 57-. b Boston Mass 9 Mar 31 s Henry Robinson Flanders & Ila Marcella (King). Governor Dummer Acad, Ya BA 53, ETS STB 56. D June 56 Bp Nash P Dec 56 Bp Stokes. m 11 June 55 Patricia Ruppert c 1. Cur Gr Medford Mass 56-57*

FLANIGEN, JOHN MONTEITH Jr (SC) 113 E Church, Kingstree SC In-c S Alban's Kingstree 57- & S Luke's Andrews 58-. b Warren O 8 Jul 25 s John Monteith Flanigen & Hannah Jane (Scofield). HS Atlanta Ga, Oglethorpe U BA 50, SWTS 57. D Jul 57 P May 58 Bp Carruthers. m 16 Aug 47 Almeda Jacqueline McGehee c 5. D-in-c S Matth Summerton & S Mark's Pinewood SC 57-58. Mem Dept Mssns Prov 4 60-, Dean Georgetown Convoc SC 60-, Mem Dept Mssns SC & Chrmn Div T&C 59-

FLEENER, THOMAS WALTER (Dal) 570 Bondstone Dr, Dallas 18, Tex P-in-c S Jas 55-. b St Louis Mo 19 Sep 27 s Frank Elwood Fleener & Clara Mae (Lockhart). HS Dallas Tex, Tex A&M BS 50, GTS 54. D June 54 Bp C A Mason P Dec 54 Bp Harte. m 5 June 54 Elisabeth Louise Lightbown c 3. P-in-c S Peter's Dallas Tex 54-56, P-in-c S Steph Dallas 54-55

FLEENER, WILLIAM JOSEPH (Dal) Box 92, Hubbard, Tex Non-par 60-. b Amarillo Tex 28 Mar 31 s Frank Elwood Fleener & Clara Mae (Lockhart). HS Dallas Tex, SMU BA 51, Berk STB 54. D June 54 P Apr 55 Bp C A Mason. In-c S Alban's Hubbard Tex 54-60*

FLEHARTY, HAROLD DUANE (Spok) 612 Elm, Moscow, Ida Vic S Mark's & Chapl U Ida 57-. b Boise Ida 30 Jul 06 s Jesse Cullison Fleharty & Duanna (Mitchell). HS Yakima Wash, Whitman Coll BS 29, CDSP BD. D June 57 P Jan 58 Bp Hubbard. m 17 June 37 Elizabeth Daughters. Maj USA 42-46. Vic Holy Trin Palouse Ida 57-58. Chrmn Coll Cmssn Ida 60-

FLEMING, GEORGE STEPHENS (WVa) 804 Cherry, Ravenswood, WVa Vic Gr 58-. b Brooklyn NY 28 Jul 30 s George Fleming & Mary Jane (Stephens). HS Bklyn, Bklyn Coll BA 53, PDS ThB 56. D Apr 56 P Oct 56 Bp DeWolfe. m 1 Dec 56 Marlene M Keagy c 2. Cur S Andr Williston Park NY 56-58. Yth Dir Ohio Valley Convoc WVa, Exec Bd WVa

FLEMING, PETER WALLACE Jr (Ga) Harris Courtney Apts, Jesup, Ga R S Paul's 55-. b Augusta Ga 9 Mar 30 s Peter Wallace Fleming & Sara Elizabeth (Mills). HS Augusta, U Ga BA 51, VTS BD 54. D June 54 Bp Barnwell P Mar 55 Bp Stuart. m 9 June 60 Marion Courtney Lucas c 1. Vic S Paul's Jesup Ga 54-55, Vic Annunc Vidalia Ga 55-58. Secy Dio Ga 57-, Sr Dioc Yth Advsr 47-59, Dioc Cmssn Ch Mus 56-, Bd Mgrs Ga Epis Conf Cntr 60-62

FLEMING, SAMUEL CHEW WILLIAMS (SF) Box 2157, Ft Lauderdale, Fla R All SS 53-. b Baltimore 21 Feb 15 s Henry Little Fleming & Priscilla Elizabeth (Williams). HS Balto, JHU BA 35, VTS BD 38. D June 38 P Feb 39 Bp Helfenstein. m 21 Jan 47 Sally Ann Seaver c 5. R Holy Trin Par Carroll Co Md 39-41, R Our Sav Atlanta Ga 41-45, Chapl USNR 45-46, R S Andr Ft Pierce Fla 46-49, R S Mary's Daytona Beach Fla 49-53. Dep Gen Conv 52-61, Mem Exec Bd SF 52-, Stndg Com 54-56, Dioc Bd Trust 54-, Exam Chapl 50-, Chrmn Dept Mssns 57-

FLEMMINGS, VINCENT CHARLES (Kan) 2839 Parkwood Dr, Kansas City, Kan Vic Ascen 60-. D Sep 43 P Sep 44 Bp of Jamaica, Rec Apr 53. M-in-c S Monica's Trenton NJ, Vic S Sim Cyr Cincinnati O 55-57*

FLESHER, HUBERT LOUIS (O) 367 So Main, Oberlin, O Asst Min Chr West Haven Conn & Grad Stdt Ya 59-. b Elyria O 30 Apr 33 s O Jay Flesher & Armide Elizabeth (deSaulles). HS Palm Springs Cal, Pomona Coll BA 54, Ya BD 58. D May 58 P Dec 58 Bp Burroughs. DRE Cong Ch Cheshire Conn 54-56, Asst to Deans of Chap Pr 56-57, Sem-Asst Epis Ch at Ya 57-58

FLETCHER, CHARLES RIPLEY (Ia) Blackhawk Hts, Fort Madison, Ia R S Luke's 60-. b Westford Mass 2 Nov 23 s Austin Dana Fletcher & Ethel Minerva (Ripley). HS Westford, U NH BA 45, Andover Newton Sem BD 48, ETS 49. D Jan 50 Bp Randall for Ia P Jul 50 Bp Smith. m 20 Sep 58 Barbara Jayne Allison c 1. LayR D-in-c & Vic S Mark's Maquoketa Ia 49-54, Asst R S Paul's Des Moines Ia 54-55, Vic S Andr Chariton & S John's Garden Grove Ia 55-60, Vic Gr Albia Ia 58-60. Del Prov Syn 53, 57, Dioc Coun 55-59, Stndg Com 58-

FLETCHER, CUSTIS Jr (NwT) 3003 34th, Snyder, Tex Vic S John's 60-. b Temple Tex 17 Nov 13 s Rev Custis Fletcher & Margaret Mary (Presley). HS Paducah Ky & Epis HS Va, U Ky BA 36, VTS BD 39 STM 46. D June 39 Bp Clingman P Apr 40 Bp W M M Thomas. m 27 Jul 39 Frances Thompson Taylor c 4. R Ascen Porto Alegre RGS Braz 40-46, Exec Secy & Prof Theol Sch & Dean Pro-Cathd Ascen Porto Alegre Braz 46-49, Exec Secy Braz Epis Ch & Chapl to Bp CBra 50-55, R Holy Trin Gainesville Fla 55-59. Rgstr Dist SBra 41-44 & 46-49, Bp's Coun Adv 42-44, Rgstr Dist CBra 50-54, Bp's Coun Adv 50-54, Chrmn Fin Com 50-54, Treas Bra Natl Coun 50-54, Mem Dept Fin Bra Natl Coun, Chrmn Dept Prom*

FLETCHER, JOHN CALDWELL (SwVa) 107 Lee Av, Lexington, Va R R E Lee Meml 60-. b Bryan Tex 1 Nov 31 s Rev Robert Capers Fletcher & Estelle (Caldwell). HS Birmingham Ala, U So BA 53, VTS BD cl 56, U Heidelberg 57. D June 56 P Sep 57 Bp Carpenter. m 4 Sep 54 Adele Davis Woodall c 2. Cur S Luke's Mountain Brook Ala 57-60. Exam Chapl Ala 58-60, Exec Com Dept Chr Educ Ala 57-60, Dept Coll Wk SwVa 60-. Trans "Creation and Fall" D Bonhoeffer, Contrib "Angl Theol Rev"

FLETCHER, JOSEPH FRANCIS (Ma) 6 S John's Rd, Cambridge 38, Mass Robert Treat Paine Prof Soc Ethics ETS 55-. b Newark NJ 10 Apr 05 s Joseph Francis Fletcher II & Julia (Davis). HS Fairmont, U WVa BA, Ya, U London Sch Econ, Berk BD STB, Ken STD 38. D June 29 P Sep 30 Bp Gravatt. m Apr 29 Forrest Hatfield c 2. Chapl & Prof Hist Philos & Bible S Mary's Coll Raleigh NC 32-35, Actg Dean S Paul's Cathd Cincinnati 35-38, Dean Grad Sch App Rel Cincinnati 36-44, Lectr NT Lit U Cinc 40-43, Asst Prof Pstrl Theol & Soc Studies ETS 44-46 Prof same 46-53, Prof Chr Ethics ETS 53-55. Auth "The Church and Industry," "Christianity and Property," "Morals and Medicine"

FLETCHER, ROBERT CAPERS (Ala) 1138 So 13th, Birmingham 5, Ala Mssy to the Deaf Dio Ala, Vic S John's Ch for the Deaf Birmingham & S Mark's Ch for the Deaf Mobile 51-. b Arab Ala 11 June 00 s Rev Jefferson Davis Fletcher & Minnie (Cobb). Ala Sch for Deaf, Gal'det BA 26 LHD 52, U Pa 26-29, PDS 29. D June 29 P Jul 30 Bp McDowell. m 9 Jul 30 Estelle Collins Caldwell c 4. Mssy to the Deaf Prov 4 29-51

FLETCHER, ROBERT HYPSE (Colo) 9095 Poze Blvd, Thornton, Colo Vic Chap Interces 60-. b Wakefield Neb 3 Feb 28 s Charles Neumann Fletcher & Edla Euvodia (Hypse). HS Littleton Colo, U Denver BA 57, Nash BD 60. D June 60 P Dec 60 Bp Minnis

FLETCHER, THOMAS (Conn) 330 Hart, New Britain, Conn R S Mark's 61-. b NYC 5 Nov 14 s Leonard Victor Fletcher & Florence Rine (Levy). Pr Prep Sch, Pr BA 35, ETS STB 53. D May 53 P Dec 53 Bp Donegan. m 28 May 45 Margaret Louise Love c 2. Asst S John's Larchmont NY 53-54, R S Jas Cambridge Mass 54-60

FLINN, JAMES EDWARD (Dal) 7500th Air Base Sqdr, APO 125, NY, NY Chapl USAF 58-. b Cameron Tex 21 Jul 28 s James Eber Flinn & Louise (Denson). HS Cameron, U Tex 46-48, NW BS 50, SWTS BD 53. D June 53 Bp C A Mason P Dec 53 Bp Burrill. R S Mary's Hamilton Tex 53-55, S Lawr Grapevine Tex 55-56, P-in-c S Vinc Hurst Tex 56-58

FLINN, JOHN SEYMOUR (Del) Box 614, Mbale, Uganda, East Africa Assoc P S Andr Cathd Ch & Ward S Andr Commun Cntr 59-. b Wilmington Del 22 Oct 27 s Lewis Barr Flinn & Elizabeth Winchester (Waters). Friends Sch Wilmington, Pr BA 49, VTS BD 54. D June 54 Bp McKinstry P May 55 Bp Mosley. m 1 Aug 59 Margaret Rosalie Jester c 1. Lay-Mssy Tchr Epis HS Robertsport Liberia 49-51. Vic S Dav Wilmington Del 54-57 R same 57-59. Ed "NOW" Dioc Del 57-59

FLISHER, LEONARD HAWKINS (Conn) 582 No Main, Wallingford, Conn R S Paul's 48-. b Waterbury Conn 20 Mar 11 s William Henry Flisher & Catherine Blanche (Hawkins). HS Watertown Conn, Leh BA 34, GTS STB 37. D June 37 P Dec 37 Bp Budlong. m 28 Oct 39 Mildred-Louise Leibfried c 2. Vic S John's Chap East Hampton & Chr Middle Haddam Conn 37-42, R S Paul's Wickford & Chap S John-the-Div Saunderstown RI 42-48. Stndg Com & Dept Chr Educ Conn. Chapl Masonic Home Wallingford Conn

FLOCKHART, JOHN EDWARDS (Ia) 409 High, Mineral Point, Wis Retired 57-. b Tamatave Madagascar 26 Apr 87 s Rev John Flockhart & Mary (Edwards). Yankton Coll, GTS. D Feb 10 P May 13 Bp Millspaugh. m 18 Gwendolyn Aylmer Wolfe c 1. Asst Chr New Brighton SI NY 11-12, R S Paul's Manhattan Kan 13-14, S Andr Omaha Neb 14-18, Trin Norfolk Neb 18-20, Chr Lead SD 20-23, R S John's Dubuque Ia 23-56. Hon Can Trin Cathd Davenport

FLOCKHART, ROBERT SEATON (Conn) Sunrise Cottage, Glen Arm, Md Retired 58-. b Plymouth Eng 15 Jan 89 s Rev John Flockhart & Mary (Edwards). SD St Norm, Friend's U, GTS 11-14 DD 27. D June 14 P May 15 Bp Millspaugh. m 10 Jan 17 Marguerite Alice Meyer c 1. R Gr Chanute Kan 14-15, Assoc R All SS Omaha Neb 15-17, Resurr Fern Bank Cincinnati 17-20, Ascen Cincinnati 20-23, S Thos Sioux City Ia 23-29, S John's Western Run Par Md 29-34, R S Thos New Haven Conn 34-49, R Trin Lime Rock Conn 49-58 R Emerit 58-. Del Prov Syn 23, 26, 28, Dean Des Moines Dnry Ia 26-29, Mem Bp & Coun Ia 27-29, Chrmn Dept Mssns 27-29, Dept Chr Soc Serv 27-29, Dep Gen Conv 28, 31, 34, 37, 40, 43, Assoc Secy Field Dept Natl Coun 28-32, Mem City Mssn Staff Baltimore 29-34, Mssnr Dioc Prchng Mssn Wash DC 30-32, Leader Clergy Conf Dio Me 31, Chapl Hannah More Acad Baltimore 33-34, Instr Md Dioc Norm Sch 33-34, Pres New Haven Cler Assn 35-37, Pres Ch Mssn Assn New Haven 35-37, Dioc Forw Move Cmssn, Com Old Age Benefits Conn, Mem Fac Pomfret Dioc Conf Conn 36-37, Mem Ch Scholarship Soc, Chrmn New Haven Archdnry Div Mssns, Mem Dept Mssns Conn, Stndg Com Conn 43-49, Exec Coun 43-50, Chapl Indian Mtn Boys Sch Salisbury Conn 54-58

FLOOK, CHARLES ARTHUR (Har) 146 E Sunbury, Shamokin, Pa R Trin 54-. b London Eng 26 Jan 99 s Albert James Flook & Catherine Marie (Markham). Collgt Inst Chatham Ont Can, Coll Tor, Trin LTh 26. D Dec 28 P Dec 29 Bp of Niagara, Rec Sep 48. Serv Can 26-45, Serv Eng 46-48. R S Mary's Gowanda & Gr Randolph NY 48-49, Asst S Mary's North Collins NY 50, Vic S Paul's Springville NY 51. Contrib Ch mags

FLORENCE, PORTER FRAZIER (Tenn) 1062 Talley Pl, Memphis 6, Tenn R Holy Trin 50-. b Notasulga Ala 25 Nov 02 s Porter Frazier Florence & Pauline Rebecca (Ramsey). HS Birmingham, B'ham-So BA 24, Emory U, U So. D May 31 P June 32 Bp Maxon. m 20 June 28 Harriett Elizabeth Schuessler c 2. In-c Thankful Meml Ch Chattanooga Tenn 30-34, In-c S Peter's Nashville Tenn 37-42, R S John's Old Hickory Tenn 43-50. Mem Stndg Com Tenn 49*

FLORER, HERBERT WASHBURN Jr (NY) 463 Hawthorne Av, Yonkers, NY Chapl Leake & Watts Children's Home 59-. b Pontiac Mich 8 Aug 27 s Herbert Washburn Florer & Martha Virginia (Howell). Kent Sch Conn, Col BS 61, PDS, UTS. D Dec

58 P Jul 59 Bp DeWolfe. m 14 Dec 53 Linda Esslinger c 3. USMC Intelligence WW II. Cur S Geo Flushing NY 59

FLORES, JOSÉ RAUL (Mex) Apartado 574, Guadalajara, Jalisco, Mex Dean S Andr Sch Guadalajara 53- & In-c El Buen Pastor San Martin de las Flores 59-. b Ameca Jalisco 7 Apr 16 s Salvador Vega Flores & Teresa Rosas (Jimenez). Varones de Guadalajara, San Andrés 36, Ch Div Sch BD 40. D Jan 41 P Jul 41 Bp Salinas. m 3 Nov 45 Celia Salinas Romero c 2. M-in-c San Miguel Cuernavaca 41-42, M-in-c Chr Ch Guadalajara Jal Mex 42-51, M-in-c San Esteban Martir San Sebastian & Sma Trinidad San Sebastianito Jal Mex 51-54, Min-in-c Templo de Jesus San Martin de las Flores Jal 52-57. Prin S Andr Indus Sch Guadalajara Jal Mex 44-53. Ed El Heraldo*

FLORY, SHELDON (Me) 6 Church, Belfast, Me R S Marg 60-. b NYC 28 June 27 s Grant Glenwood Flory & Margaret Crosby (Atwater). HS Concord Mass, Mid AB 50, Col AM 52, GTS STB 58. D June 58 P Dec 58 Bp Donegan. m 24 June 50 Jane Margaret Livsey c 3. Tchr 52-55. Fell & Tutor GTS 58-60. Dept Chr Educ Me 60-. Publ poems in var mags "New Yorker"

FLOTTEMESCH, ROBERT (Md) 32 Main, Westernport, Md R S Jas 60-. b Baltimore Md 15 Jul 21 s Herman Henry Flottemesch & Florence V (Eckhardt). JHU BA 50 MA 59, Nash 53 BD 56. D Jul 53 P Mar 55 Bp N C Powell. Cur S Geo Mt Savage & Vic S Phil Chap Cumberland Md 53-54, Asst S Thos Baltimore Md 54-55, R All SS Sunderland Md 55-59, Cur Nativ Cedarcroft Md 59-60

FLOYD, GEORGE WILLIAM Jr (Kan) 1502 No Sabin, Wichita 3, Kan Vic S Mark's 59-. b Denton Tex 20 Nov 20 s George William Floyd & Gladys (Stubblefield). HS Ft Worth Tex, Baylor U BA Rel 48, SW 51. D June 56 P Dec 56 Bp Turner. m 6 Feb 43 Norma Louise Loveless c 2. Form Bapt Min. R S Andr Ft Scott Kan 56-58, Can Gr Cathd Topeka Kan 58-59*

FLOYD, OLIVER REED (Pgh) 3010 Pioneer Av, Pittsburgh 26, Pa R Adv 47-. b Pittsburgh Pa 5 Jul 03 s John Floyd & Margaret (Lytle). HS Pittsburgh, U Pgh BA 25 MA 28, U Minn PhD 31. D June 47 P Dec 47 Bp Pardue. m 16 June 26 Laura Rhein c 2

FLUGSTAD, THOMAS STEPHEN (WMa) Pomfret School, Pomfret, Conn D Pomfret Sch Chap 59-. b Detroit Mich 29 Dec 33 s Wilson Dale Flugstad & Frances Willard (McMahon). HS Denver Colo, YA BA 56, Ya Div Sch. D June 59 Bp Hatch. m 14 June 58 Cynthia Stokes Hoyt*

FLYE, JAMES HAROLD (At) 1266 New Hampshire Av NW, Wash 6, DC Retired 54-. b Bangor Me 17 Oct 84 s James Flye & Mary Abigail (Simpson). Ya BA 10, U Va MA 12, GTS 15. D May 15 Bp Lines for At P Dec 15 Bp Nelson. m 15 Jul 15 Grace Eleanor Houghton. R S Steph Milledgeville Ga 16-18, Asst & Instr S Andr Sch St Andrews Tenn 18-54, Asst S Jas Wichita Kan 54-58, Asst S Barn Omaha Neb 58-59

FOCHT, ALFRED PAUL (Cal) 305 Bassett, King City, Cal R S Mark's 59-. b Sebastopol Cal 21 Dec 15 s Samuel Focht & Althea Luetta (Harmer). HS Petaluma Cal, U Cal BA 40, PSR BD 43, CDSP 53-54. D June 54 P Dec 54 Bp Block. m 21 June 44 Doris Margaret Heimerle c 2. Form Congreg Min. Vic S Barn Arroyo Grande Cal 54-59

FOGARTY, JOSEPH WILSON (SHB) In England-. D June 98 Bp of Qu'Appelle P Aug 01 Bp Brewer*

FOGG, RALPH EVERETT Jr (CNY) Episcopal Vicarage, Slaterville Springs, NY Asst R Trin Candor & S Thos Slaterville Springs 60-. b Johnson City NY 29 Jan 32 s Ralph Everett Fogg & Geraldine (Roche). HS Manlius NY, Hob BA 54, GTS STB 59. D June 59 Bp Peabody P June 60 Bp Higley. m 29 June 57 Judith B Krahmer c 3. Asst to Mssnr Tioga-Tompkins Mssns Dio CNY 59

FOGG, WILBUR OTIS (Dal) 2747 Searcy Dr, Dallas 11, Tex R Gr 60-. b Bronson Tex 25 Dec 18 s Kelley Mosby Fogg & Mary Imogene (Fullen). HS Beaumont Tex & New Orleans La, Tulane U BA 41, SWTS BD 48. D June 47 Bp Randall P Feb 48 Bp Boynton. m 23 Aug 42 Alice Katharyne Bradford c 4. Asst Resurr Manati PR 48, P-in-c Incarn Roosevelt PR 48-52, Fac Mem Colegio San Justo St Just PR 52-53, Gd Samar Mssn San Antonio Tex 53-54, Mssnr for Lat Amer Wk Adv Brownsville Tex 54-55, R Chr Streator Ill 55-60. USAAF 42-45

FOHNER, GROVER CLEVELAND (WVa) 1505 20th, Parkersburg, WVa Retired 60-. b 14 Dec 84. Thiel Coll BA 18, WTS, PDS. D June 31 P June 32 Bp Ward. m 28 Dec 05 Mary Martha Snee. Form Presb Min. Cur S John's Sharon Pa 31-34, P-in-c S Clem Greenville Pa 32-34, Vic Holy Trin Brookville & Chr Punxsutawney Pa 34-45, P-in-c Trin McArthur O 45-51, R Chr Ironton O 45-56, Supply wk WVa 57-59, Vic Gr St Mary's WVa 58-60

FOLAND, HOWARD LANE (WMo) Hillspeak, Eureka Springs, Ark Dir Epis Bk Club 53-. b Coffeyville Kan 22 May 08 s George William Foland & Lucinda Maude (Lane). HS Rogers Ark, Ken BA cl 38, SWTS. D Dec 40 P Sep 41 Bp Spencer. LayR-in-c S John's Mt Prospect Chicago 39-40, R All SS Nevada Mo 40-57, Chapl USA 42-44, P-in-c S Peter's Harrisonville Mo 44-49. Mem Exec Coun WMo 48-51, Exam Chapl 54-60. Ed Dioc Bulletin WMo 48-52, Ed "Angl Digest" 58-

FOLEY, FRANCIS JAMES (WM) 414 State, Traverse City, Mich R Gr 50-. b Chicago 30 June 06 s James Joseph Foley & Elizabeth Anna (Zimmermann). HS Chicago, Crane Jr Coll Chicago AA, Lewis Inst BS 33, SWTS STB 36. D May 36 P Dec 36 Bp Stewart. m 18 Oct 42 Geraldine M Schramek c 2. Asst P Epiph Chicago 36-38, P-in-c Gd Samar Oak Park Ill 38-42, Chapl USA 42-46, Vic Trin Three Rivers Mich 46-50, Vic S Paul's Elk Rapids Mich 50-53. Pres Stndg Com WM 59-

FOLEY, JACKSON WORTH (Conn) Box 166, Watertown, Conn R Chr Par 53-. b Kansas City Mo 28 Oct 13 s Frederick Charles Foley & Ollie Edna (Masters). HS Kansas City, Wm Jewell Coll BA 37, Colg-Roch Div Sch BD 40. D Feb 43 Bp Conkling P Dec 43 Bp Reinheimer. m 10 Oct 40 Lois Elizabeth Schauman c 2. M-in-c Zion Palmyra NY 43-44 R same 44-47, Asst Trin Cathd Trenton NJ 47-49, R Calv Hillcrest Wilmington Del 49-53. Pres Clergy Fellshp Roch 45-46, Mem Exec Com Del 52, Chrmn Yng Adult Div Conn 56-57*

FOLEY, WILLIAM DWAINE Died 6 Apr 60. For data see 59 Edition

FOLEY, WILLIAM EDWARD (NY) 19 Stuyvesant Oval, Apt 10 D, NYC Asst Min S Geo 58-. b Buffalo NY 3 May 27 s George Washington Foley & Marion Gertrude (Borman). Canisius Coll BS 51, ETS BD 56. D June 56 P June 57 Bp Scaife. m 19 June 54 Marilyn Lyon c 2. Cur Gd Shpd Austin Tex 56-58

FOLLETT, HERBERT GORDON (Conn) 1995 Main, Stratford, Conn Assoc R Chr 59-. b Willimantic Conn 1 Jan 11 s George Moore Follett & Callie (Emery). Somerset HS, Hebron Acad, U Me, Br, ETS. D June 58 P Mar 59 Bp Higgins. m 22 Oct 38 Louise Langford Riley (dec) c 3. Vic Trin No Scituate RI 57-59

FOLMSBEE, GRANT (USC) 209 Augusta Dr, Greenville, SC R Redeem 56-. b Binghamton NY 9 June 15 s George Henry Folmsbee & Viola Etta (Beyea). HS Binghamton, Syr BA 37, Berk BD 42, Cntrl Mo St Coll MSEd 54. D Dec 41 P Aug 42 Bp Gribbin. m 13 Oct 43 Mary Linnetta Dean c 2. Vic Messiah Murphy NC 41-42, Chapl Fontana Dam Defense Project 42-44, R S Luke's Lincolnton & P-in-c Our Sav Woodside S Cyp Lincolnton & Redeem Shelby NC 44-46, R Chr Warrensburg & Chr Lexington Mo 46-49, Assoc R Chr Dallas Tex 49-50, Vic S Andr Dallas Tex 50-53, Chapl E Tex St Tchrs Coll & Vic Holy Trin Bonham & S Mark's Honey Grove Tex 52-53, R S Paul's Claremore Okla 53-55, Asst R Holy Cross Tryon NC 55-56. Chapl & Exec Secy Epis Commun Serv 50-53, Bd Greenville Co SC Rehabilitation Camp, Exec Com SC Mental Health Assn

FOLSOM, HENRY TITUS (N'k) 125 Broad, Washington, NJ Vic S Peter's 59-. b Orange NJ 18 June 27 s Henry Lloyd Folsom & Anna May (Richards). Taft Sch, Newark Acad, Ya BA 50, Berk STB 57. D June 57 P Dec 57 Bp Washburn. m 30 Jul 49 Phyllis Coralyn Peek c 3. LayR-in-c All SS Mssn Ivoryton Conn 56-57, Cur S Jas Upper Montclair NJ 57-59

FOLSOM, LUTHER WELLS, CSSS (LI) 8117 Bay Pkwy, Brooklyn 14, NY R Holy Spirit 60-. b Tampa Fla 28 Oct 27 s Carl Randolph Folsom & America (Wells). HS Hillsborough, U Fla BAE 48, Nash 51. D Jul 51 Bp Louttit P Feb 52 Bp Bram. Cur All SS Ft Lauderdale & S Mart Pompano Beach Fla 51-52, Vic S Paul's Virginia City Mont 52-54, Cur S Luke's Evanston Ill 54-56, Cur S John's Hollywood Fla 56, Vic Holy Sacr W Hollywood Fla 56-57, Asst P Holy Cross Miami 57-58, Cur Transfig NYC 58-59

FOLSOM-JONES, CHARLES (SF) 285 President, Dunedin, Fla R Gd Shpd 53-. b Wash DC 19 Feb 21 s Otto Rockefeller Folsom-Jones & Madelyn Augusta (Plummer). HS Aberdeen SD, Br BA 42, Berk STB 45. D Sep 44 P June 45 Bp Perry. m 13 June 42 Nancy Rhodes Polleys c 2. Cur S John's W Hartford Conn 44-46, R S Mark's Newport & Chr Island Pond & P-in-c S Aug North Troy Vt 46-49, R Chr Montpelier Vt 49-53*

FOLWELL, WILLIAM HOPKINS (SF) 210 Trismen Ter, Winter Park, Fla R All SS 59-. b Port Washington NY 26 Oct 24 s Ralph Taylor Folwell & Sara Ewing (Hopkins). HS Miami, Ga Inst Tech BCE 47, SWTS LTh 52 BD 53. D June 52 P Dec 52 Bp Louttit. m 22 Apr 49 Christine Elizabeth Cramp c 3. Traffic Engr Dept City of Miami 47-49. Vic S Peter's Plant City Fla 52-55, P-in-c Mssn S Luke Evang Mulberry Fla 54-55, Chapl S Mart Sch New Orleans La 55-56, R S Gabr Titusville Fla 56-59. Pres Fla Epis Schs Assn 56-57

FONSECA FILHO, ALFREDO ROCHA da (CBra) 163-2, Apto 22, Santo André, SP, Brazil In-c S Peter's Santo André Chr the Sav Mauá & Chr the Redeem Ribeirão Pires 58-. b Salvador, Bahia 9 Feb 34 s Alfredo Rocha da Fonseca & Iracy Gomes de Hollanda (Cavalcanti). Amer Bapt Coll, Inst Jose Manuel da Conceicao, Escola Tecnica de Comercio da Faculdade de Ciencias Economicas do Pecife, Epis Theol Sem Porto Alegre 57, U S Paul. D Dec 57 Bp Melcher P May 59 Bp E K Sherrill. m 24 Jan 59 Esther Kiyoko Ono c 1. Asst Holy Trin Sao Paulo Braz 57-58. Dioc Exec Secy Yth & Acad Movements CBra, Dir House for Angl Stdts 61-, Chapl Bp Thomas Hm for Girls Maua City 58-

FONTAINE, HOWARD DOUGLAS (WVa) 1117 Texas Av, Houston, Tex Assoc Chr Ch Cathd 61-. b Charleston WVa 20 Jan 31 s H D Fontaine & Elizabeth (Davis). WVa U AB 58, VTS BD 59. D June 59 P Sep 60 Bp W C Campbell. m 24 Oct 54 Jeanne Ellis c 3. In-c Trin Shepherdstown WVa 59-61

FONVIELLE, LLOYD WILLIAM (NC) 5215 High Point Rd, Greensboro, NC Vic All SS Sedgefield 60-. b Wilmington NC 10 Feb 27 s Wayne Alexander Fonvielle & Pearle (Fogleman). U NC BA 49, VTS BD 56. D June 56 P Feb 57 Bp T H Wright. m 9 June 48 Laura Roe c 4. In-c S Jas Belhaven & S Matt Yeatesville NC 56-58, Asst S John's Chevy Chase Md 58-59 Assoc R same 59-60

FOOTE, FRANCIS PENN (Cal) 301 Chapin La, Burlingame, Cal Non-par 60-. b Tuscumbia Ala 16 Feb 01 s James Adonijah

Foote & Ruth (Penn). HS Los Angeles, U So Cal BSCE 22, PDS STB 30 DD 59. D Jul 30 Bp Gooden P Jan 31 Bp Stevens. m 21 Sep 33 Helen Ruth Snyder c 2. Cur All SS Pasadena Cal 30-35, R S Cross Hermosa Beach Cal 35-39, R S Paul's Burlingame Cal 39-60. VChrmn Dioc Dept Soc Serv LA 38-39, Mem Dept Chr Educ & Chrmn Com Young People's Wk LA 38-39, Advsr House of Young Chmn 40, Chrmn Dept Chr Educ Cal 42-43, Del Prov Syn 43, Chrmn Dept Prom 45-48, Mem Stndg Com Cal 46 & 50-52 Pres 53-55, Dep Gen Conv 46-55, Chrmn Com Nom Bp Coadj Cal 57

†FOOTE, Rt Rev NORMAN LANDON 120 W Idaho, Boise, Ida Bp of Ida 57-. b Saratoga Springs NY 30 Nov 15 s Leroy H Foote & Amy V (Close). HS Saratoga Springs, Ham, Pr BA 37, GTS STB 40 STD 57, CDSP DD 57. D May 40 Bp Oldham P Dec 40 Bp Daniels, Con Bp of Ida 14 Feb 57. m 1 June 40 Carolyn Hope Swayne c 4. Mssy Madison Co Mssns Mont 40-43, Exec Secy Dio Mont 43-45, Archd Mont 45-50, Dir Natl T&C Ch Inst Parkville Mo 50-57. Dep Gen Conv 46, 49

FOOTE, SHELDON BURNHAM Jr (C) 342 E Wood, Palatine, Ill R S Phil 52-. b Princeton NJ 29 Apr 20 s Sheldon Burnham Foote & Isabelle (Siddall). HS Evanston Twp, NW BA 46, GTS STB 49. D June 49 P Dec 49 Bp Conkling. Asst S Mary's Park Ridge Ill 49-51, P-in-c Holy Cross-Imm Chicago 51-52. Dioc Yth Cmssn 55- Chrmn 58-, Dioc Coun C 56-, Del Prov Syn 57, 60, Mem & Secy Cathd Chapt 59-62. Ed Bd Partly Printed Par Papers 52-

FORBES, BRUCE WILLARD (WNY) 409 Pine, Jamestown, NY Cur S Luke's 61-. b Allegany NY 1 Oct 21 s R Norman Forbes & Jessie (Willard). HS Allegany, U Mich BA 42, Harv MA 43, GTS STB 61. D June 61 Bp Scaife

FORBES, CHARLES ALVIN Jr (O1) Box 872, Seahurst, Wash R S Eliz Burien-Seahurst 59-. b San Francisco 23 June 26 s Charles Alvin Forbes & Alice Patricia (Perry). HS San Francisco, U Wash BA 49, Bex BD 52. D June 52 P June 53 Bp Bayne. m 1 Jul 55 Carolyn Faith Liddell c 3. Cur Trin Everett M-in-c S Aug Langley & Vic S Steph Oak Harbor Wash 52-54, Vic S John's Kirkland Wash 54-57, Vic Redeem Kenmore Wash 54-55, Chapl Epis Stdts U Wash 58-59. Chrmn Dept Yth O1 53-56, Exam Chapl 58-

FORBES, DAVID REINEMAN (Cal) 1112 Jones, San Francisco 9, Cal Can Hdmstr Gr Cathd Sch 61-. b Palo Alto Cal 29 Apr 26 s Francis Henry Forbes & Eleanor Hale (Jones). HS Leavenworth Kan, Kans U, UCLA, San Jose St, Stan BS 49 MS 50, VTS BD 53. D June 53 Bp Shires P Jan 54 Bp Block. m 14 Jul 56 Alice Marguerite Royden c 2. Asst Gr Cathd San Francisco 53-54 Can Sacrist & Precentor same 54-61, Actg Hdmstr Cathd Sch Boys 57-58 & 60-61, Tutor CDSP 59-60. Secy Dioc Dept Coll Wk 54-, Exam Chapl Cal 59-

FORBES, KENNETH RIPLEY (Conn) 135 W Upsal, Phila, Pa Retired 46-. b Newton Center Mass 7 June 78 s Gustavus Forbes & Frances Louisa (Ripley). Br 00, ETS BD 07. D June 07 P Feb 08 Bp W Lawrence. m (1) 5 Feb 08 Ellen Elizabeth Barker (dec) c 3, (2) 9 Oct 54 Juliette Eleanore Casey. R S Steph Fall River Mass 07-10, Vic S Mary Free Ch for Sailors E Boston Mass 10-17, R S Jas Roxbury Mass 17-29, R S Andr Stamford Conn 29-40, P-in-c Calv W Phila 42-45, Chapl Phila City Mssn 40-41. Exec Chrmn Epis League for Soc Action 51-54. Ed Bd "The Witness" 48-

FORBES, WILLIAM (O1) 425 So 10th, Mt Vernon, Wash P-in-c S Paul's 46-. b Phila Pa 17 Nov 15 s Hugh Copeland Forbes & Mary Josephine (McKenzie). Epis Acad Overbrook Pa, U Pa BA 37 MA 39, ETS BD 42. D Jul 42 Bp Taitt P Nov 44 Bp Bentley for Pa. m 10 June 44 Glenora Marguerite Waters c 3. M-in-c S Phil Wrangell Alaska 42-43 P-in-c same 44-46, M-in-c Holy Trin Cathd Juneau Alaska 43-44, P-in-c S Jas Sedro-Woolley Wash 46-51, P-in-c Chr Anacortes Wash 46-54

FORD, AUSTIN McNEILL (At) 1790 La Vista Rd NE, Atlanta 6, Ga R S Barth 56-. b DeKalb Co Ga 6 Feb 29 s Harold Augustus Ford & Elizabeth Morgan (Austin). HS Avondale Ga, Emory U BA 50, U So BD 53. D June 53 P Dec 53 Bp Claiborne. Cur S Luke's Atlanta Ga 53-54, Vic S Barth Atlanta Ga 55-56

FORD, BENJAMIN PIERSON (NY) 139 W 91st, NY 24, NY Chapl Trin Sch 60-. b Newark NJ 5 Nov 22 s Rev Edwin Shepard Ford & Dorothy Quinby (Applegate). Hoosac Sch NY, Pr BA 48, GTS STB 51. D Dec 51 Bp Washburn P Jul 52 Bp W B Roberts for N'k. m 28 June 47 Priscilla Whitcomb c 3. Cur S Jas NYC 52, Assoc P Rosebud Mssn SD 52-55, R S Matt Moravia & P-in-c S Ambr Groton NY 55-59, R S Steph Woodlawn NY 59-60*

FORD, BREWSTER SHERWOOD (SwVa) Box 38, Lexington, Va D-Asst R E Lee Meml Ch 54-. b Milford Conn 7 May 19 s William Andrews Ford & Dorothy Josephine (Tinkey). HS Milford, The Hotchkiss Sch, Milford Prep Sch, Ya BA 41, Col MA 46. Perp D Nov 54 Bp W H Marmion. m 29 June 46 Virginia Russell Seaton c 2. Instr Engl Woodberry Forest Sch 42-46, Instr Engl W&L 46-51, Instr Engl VMI 56-. Fndr & 1st Ed "Shenandoah" W&L Literary Quarterly. Publ var arts & poems

FORD, CHARLES EDWARD (Ind) 500 Mulberry, Madison, Ind R Chr 61-. b Lexington Ky 12 Feb 33 s Archie Edward Ford & Anna Lee (Tuttle). U Ky BA 54, ETSKy BD 57. D June 56 P June 57 Bp Moody. m 1 Aug 59 Suzanne Brown. Vic S Thos Beattyville Ky 56-57, Chapl Margaret Hall Sch & Cur S John's Versailles Ky 57-59, Cur S John's-in-the-Village NYC 59-61

FORD, EDWIN SHEPARD (N'k) 30 Ford Hill Rd, Whippany, NJ Retired 57-. b Grand Rapids Mich 11 Mar 89 s Edwin Pierson Ford & Louise Chapin (Shepard). Morris Acad, Pr LittB 13, ETS. D June 18 Bp Stearly P Apr 19 Bp Lines. m 12 Feb 19 Dorothy Quinby Applegate c 4. P-in-c Gd Shpd Hamburg & R S Thos Vernon NJ 19-20, Vic S Mary's Sparta & Western Cos Mssn NJ 20-52

FORD, JOHN GALE (SHB)-. D May 30 P May 32 Bp Ivins. D-in-c S Paul's Ashippun Wis 30, Asst S Mark's Milwaukee 32, Mssy S Jos Mullen Neb 32-34*

FORD, JOHN OTTO (Ga) 2 S Thomas Av, Isle of Hope, Savannah, Ga R S Thos 60-. b Pittsburgh Pa 5 Apr 14 s John Otto Ford & Lola Murl (Peregoy). McDonogh Milit Sch Md, JHU. D Apr 54 Bp Barnwell P June 57 Bp Stuart. m 2 Nov 35 Gaynelle E Knupp c 1. Asst to R S Mich Savannah Ga 54-56, Vic Chr Dublin & Trin Cochran Ga 56-60. Dean Dublin Convoc, Dir Camps & Confs Ga

FORD, RICHARD BARLOW (Cal) 1108 Phelps Av, San Jose 28, Cal Assoc Trin 60-. b Ontario Cal 15 Aug 30 s George Burden Ford & Verna Helen (Jackson). HS Ontario, Pomona Coll BA 52, Ya Div Sch BD 55. D June 55 P Dec 55 Bp Dun. m 15 Aug 53 Patricia Lynas c 3. Asst Min S Marg Wash DC 55-57, Vic S Barth Livermore Cal 57-60

FORD, STANLEY EuGENE (Spok) Madison & State, Moses Lake, Wash Vic S Mart 59-. b Walla Walla Wash 11 May 30 s John William Ford & Marion Rose (Locker). HS Walla Walla, Whitworth Coll BA 53, Drew Div Sch BD 56. D Oct 59 Bp Cross P Apr 60 Bp Hubbard. m 19 Nov 50 Joyce Elaine Lindstrom c 2. Meth Min 56-58. Publ art Ch mag

FORD, WILLISTON MERRICK (LA) 265 Buckingham Way, San Francisco 27, Cal Retired 52-. b Brooklyn NY 23 June 86 s Isaac Nelson Ford & Sevilla (Hawley). Harv BA 08, ETS BD 11. D June 11 Bp W Lawrence P June 12 Bp Davies. m 6 June 13 Anne Patulle Campbell. Cur Chr Fitchburg Mass 11-13, Vic S Andr Ayer Mass 13-17, P-in-c Mssns Montrose Olathe & Ouray Colo 17-19, P-in-c Mssn Paso Robles Cal 20-23, R Incarn San Francisco 23-28, R Holy Innoc San Francisco 29-42, Vic S Andr Elsinore Cal 42, P-in-c San Diego Housing Projects Cal 42-43, Vic S John's Chula Vista Cal 43-49, Vic S Andr Elsinore Cal 49-52. Auth 8 broch "Healing Words of Jesus"

FORD GLADWELL, TERENCE (PCZ) Box "R," Balboa, PCZ In-c San Marcos Mssn Ancon 59-, In-c San Jose Mssn La Chorrera RP 60-. b Panama Rep of Pan 2 Apr 33 s Terence Onslow Ford & Lena Adeline (Gladwell). HS Balboa PCZ, Trin BA 55, GTS STB 59. D May 59 Bp MacAdie for PZ P Dec 59 Bp R H Gooden. Chapl Bellavista Chil Hm 60-, Chapl Colegio Epis de Panama 60-. Ed "El Mensajaro" PCZ 60-

FORDE, LESLIE CLIPSTON (LI) 89-26 168th, Jamaica 32, NY P-in-c S Steph 47-. b Barbados BWI 3 Jan 94 s Samuel H Forde & Zurado Beatrice (Willis). HS NYC, How 3½yrs. D June 46 P Dec 47 Bp DeWolfe. Asst S Jas Jamaica NY 46, Asst S Steph Jamaica 46-47*

FORDE, NORMAN PETER (Md) Churchville, Md R Holy Trin 60-. b Ferryville Wis 11 Aug 24 s Rudolph Forde & Mabel Clara (Steenson). HS Viroqua Wis, Luther Coll Ia BA 49, Chi Luth Theol Sem BD 52, PDS. D Dec 59 Bp Doll P Jul 60 Bp N C Powell. m 25 Aug 50 Shirley Fibich c 2. Luth Min 52-59. In-c Holy Trin Churchville Md 59-60

FORELL, JOHN GOTTHOLD (N'k) 65 Douglas Rd, Glen Ridge, NJ R Chr Bloomfield & Glen Ridge 57-. b Michelsdorf Ger 14 Apr 22 s Rev Frederick J Forell & Madelaine (Kretschmar). Schs Ger Austria & Eng, Knutsford OTS Wales, U Melbourne BA 44, Ridley Coll Australia LTh 47. D Feb 47 P Feb 48 Bp of Tasmania, Rec May 49. m 13 Jan 50 Judith Mainwaring Jacklyn c 4. Serv Australia 47-48. Asst Warren Co Mssns NJ 48-50, R Holy Trin W Orange NJ 50-57. Chrmn Dept Chr Educ N'k 54-57, Chrmn Dept Prom 57, Dioc Coun N'k 54-, Dep Gen Conv 61

FOREMAN, HARRISON WILLIAM Jr (CNY) 115 Chapel, Fayetteville, NY R Trin 51-. b NYC 9 Jan 15 s Rev Harrison William Foreman & Florence (Nichols). HS Erie Pa, Ham BA 36, GTS STB 39. D June 39 P Dec 39 Bp Ward. m 9 Sep 39 Marion Louise Briggs c 3. Asst Vic Gr Chap NYC 39-41, R Emm Adams & P-in-c Zion Pierrepont Mannor & Chr Ch Ellisburg NY 41-47, R Chr Sherburne NY 47-51. Chrmn Yth Com CNY 44-47, Del Prov Syn 52-55, Chrmn Dept Chr Educ 52-56, Dean 4th Dist Convoc 57-, Mem Dioc Coun 48-60, Exam Chapl 50-

FORQUERAN, LYNNWOOD OSCAR (Md) 811 Park Av, Baltimore 1, Md Retired 57-. b Rockbridge Co Va 25 Jan 78 s Joseph Forqueran & Lola M (Carroll). Col Corres Coll, Newspaper Inst Amer, Powells Adv Sch NY, VTS 21. D Nov 21 P June 23 Bp Gravatt. m 31 Aug 20 Elizabeth G Fleming. R S Steph Romney WVa, Gr Ravenswood & S John's Ripley WVa 24-27, R Gr Pomeroy & S Peter's Gallipolis O 27-30, LocTen Holy Cross & Actg Librn Md Dioc Libr Baltimore 35-44, R Holy Cross & Librn Md Dioc Libr 44-56*

FORREST, WILLIAM FRED (NJ) 611 Roosevelt Av, Carteret, NJ Vic S Mark's 61-. b Woodbury NJ 22 Mar 31 s Fred La Boube Forrest & Maude Robinson (Lippincott). HS Pennsgrove NJ, Westminster Choir Coll BMus 54, PDS STB 61. D Apr 61 Bp Banyard. m 10 Sep 54 Barbara Jane Diver c 2. Sem-in-c Annunc Lawnside NJ 59-61

FORRESTER, DONALD FRASER (NY) "Corstorphine," Weymouth No, NS, Can Retired 50-. b Pictou NS 90 s William

Fraser Forrester & Helen Victoria (Donaldson). Pictou Acad, Queens U BA 13, GTS 18 BD 19 STM 22 STD 25, U King's Coll NS DD 48. D Apr 18 Bp Hulse for Fredericton P Apr 19 Bp Burch for Fredericton, Rec Apr 24. m June 23 Florence Edith Hickson (dec). Asst, Assoc & Prof NT GTS 22-50. Exam Chapl NY 45-53, Bd Gov U King's Coll NS 57-

FORSTER, ARTHUR HAIRE (C) 815 Ridge Ter, Evanston, Ill Retired 57-. b Ireland 1 Sep 79 s Arthur Newburgh Haire Forster & Margaret Selina (Thompson). Royal Sch Enniskillen, Trin Dublin BA MA BD 04, NW PhD. D 04 Bp of Down P 05 Archbp of Dublin, Rec Nov 19. m 16 Christine Kammerer c 3. Prof NT Lang & Lit WTS 21-30 Prof Hellenistic Greek & Librn same 31-47. Auth "Four Modern Religious Movements," "Pronunciation of Greek in New Testament Times," Chapts var bks. Assoc Ed "Angl Theol Rev"*

FORSTER, ERNEST HERMAN (Conn) 234 Lawrence, New Haven, Conn Asst Trin-on-the-Green 60-. b Bridesburg Phila Pa 1 Nov 96 s Rev John Balthazar Forster & Elise (Gehring). HS Phila, Pr BA 17, JHU 17-18, PDS 25-26, ETS BD 46. D June 26 Bp Garland for Sh P Dec 27 Bp Graves. m 19 Nov 36 Clarissa L Townsend c 1. Mstr S Paul's Sch Baltimore Hdmstr same 19-20, Tchr Mahan Sch Yangchow China 20-37, P-in-c Yangchow Sta Amer Ch Mssn, Mssy Nanking Area China 40-43, R Trin Milford Mass 43-45, Mssy Hsiakwan Nanking China 46-48, Prof Cntrl Theol Sch S John's U Shanghai 48-51, Chapl & Rel Instr Va Epis Sch Lynchburg Va 51-54, P-in-c S Luke's Pedlar Mills Va 52-54, R Chr Smithfield & S Paul's Surry Va 54-60. Dean Lynchburg Convoc 53-54. Dep Gen Conv 46

FORSTER, HAROLD THEODORE GIBSON Trans to Dio Quebec Feb 61

FORSTER, ROBERT CYRIL (Pa) 2101 65th Av, Phila, Pa R Holy Nativ 57-. b Swindon Eng 7 Aug 09 s Robert Forster & Ada (Rogers). Swindon Coll, Victoria U Manchester 35, Moravian Theol Coll Eng 35. D Mar 44 Bp Hand for Archbp of BWI P Aug 44 Bp of Antigua, Rec Oct 57. Serv Antigua 44-49, Asst Cur S Ann's Brooklyn NY 49-51, P-in-c Transfig Brooklyn NY 51-55, Serv Eng 55-57. Auth "History of Education in St. Croix," arts in Ch mags

FORSYTH, CHIRON WILLIAM (NY) 450 Convent Av, NY 31, NY R Crucif 52-. b Rep of Panama 2 Jul 14 s Chrysostom Raymond Antoine Forsyth & Blanche Laura Ethel (Copland). Grenada Boys' Second Sch, Codrington Coll Barbados BWI LTh 41, Durh BA 42, GTS STB 57, Jeshiva MS 60. D Aug 42 P Sep 43 Bp of Antigua, Rec Mar 52. m 29 Dec 54 Marjorie D Stevenson c 2. Serv BWI 42-52

FORSYTH, RONALD WAYNE (WNY) 235 Potters Rd, Buffalo, NY Cur S Simon's 60-. b Buffalo NY 16 Dec 34 s Roy M Forsyth & Agnes (Huggins). HS Buffalo, Rut BA 57, GTS STB 60. D June 60 P Jan 61 Bp Scaife

FORSYTH, WARNER LEWIS (Mich) Rt 1, Box 436, Oscoda, Mich Retired 61-. b Phila Pa 7 Mar 93 s Rev Albert M Forsyth & Margaret M (Smith). Epis Acad Phila, McGuire's Sch Richmond Va, S Steph, U So 18. D June 17 P June 18 Bp Gailor. m 19 Millie O Minor. Actg Dean Chr Ch Cathd New Orleans, R Trin Clarksville Tenn, R Trin Alpena Mich 22-26, Asst Gr & S Peter's Ch Baltimore 26-27, R S Jas Birmingham Mich 27-45, R S Jas Grosse Ile Mich 45-49, R Chr East Tawas Mich 49-54, R S John's Au Sable Mich 49-61

FORSYTHE, WILLIAM ESSEX (SC) Box 16, Pawleys Island, SC P-in-c Faith Meml Ch Waverly Mills & S Cyp Georgetown 27-. b Jacksonville Fla s Rev Andrew Maynard Forsythe & Mary Magdalene (McQueen). Edw Waters Coll, Okla U BA, Ind Coll Metaphysics MsD, Bp Payne Div Sch 25. D June 25 Bp Reese P May 26 Bp Delany. m 19 Jan 28 Ruby Ethel Middleton c 1. R Atone Walterboro Med Edisto Island & Asst Calv Charleston SC 25-27

FORT, DAVID ACRILL (USC) 5216 Clemson Av, Columbia, SC D-Asst S Mart-in-the-Fields 61-. b Gaffney SC 21 May 24 s J Claude Fort & Gladys (Coker). Blue Ridge Sch NC, Darlington Sch Ga, Wofford Coll BA 60, U So BD 61. D June 61 Bp Cole. m 31 Mar 56 Margaret Ann Poole c 2

FORT, JOHN BRETT (Me) 218 French, Bangor, Me R S John's 48-. b Galway NY 18 Oct 99 s George Hart Fort & Elizabeth McClelland (Brett). HS Schenectady NY, Boston U BRE 24 MA 30, ETS. D Feb 35 P Oct 35 Bp H K Sherrill. m 22 Oct 27 Marjory Creighton c 1. Dir Yth All SS Worcester Mass 35-37, R S Mark's Leominster Mass 37-44, R All SS Springfield Mass 44-48. Dioc Dir Yth WMa 37-48, Pres Bangor-Brewer Fam Serv Soc 55-56, Mem St Maine Bd Arbitration. Publ "Bucksteep Manor in the Berkshires"

FORTNA, ROBERT TOMSON (SanJ) 549 W 123rd, NY 27, NY Tutor UTS 60-. b Lincoln Neb 5 May 30 s Ralph Edward Fortna & Gertrude (Tomson). HS Denver Colo, Ya BA 52, Camb BA 54 MA 59, CDSP BD 55. D Oct 56 P Apr 57 Bp Walters. m 27 Aug 60 Evelyn Nelson Carr. Lectr CDSP 55-57 Dir Exten same 58-60, Vic S Mary's Manteca Cal 56-58, Lectr S Marg House Berkeley Cal 56-60. Exam Chapl SanJ 57-60

FORTUNE, FRANK VAN DUSEN (At) Rhodes Dr, Elberton, Ga R S Alban's Elberton & P-in-c S Andr Hartwell 60-. b Pittsburgh Pa 15 Jul 10 s Frank Rahm Fortune & Indie (Van Dusen). HS Chicago, U So BA 32, SWTS BD 35. D June 35 P Feb 36 Bp Rogers. m 21 June 35 Frances Elizabeth Phillips c 1. R Gr Defiance O 35-36, Cur S Paul's Cleveland Hgts O 36-39, R S Paul's Steubenville O 39-41, R Chr & Epis Chapl VPI Blacksburg Va 41-48, R Holy Comf Sumter SC 48-55, Chapl Sewanee Milit Acad Tenn 55-60

FORTUNE, JAMES ROBERTSON (NC) 2305 Wilson, Durham, NC Dioc Mssy to Deaf 43-. b Durham NC 19 Oct 10 s Rev Roma Coxey Fortune & Elsie (Carter). NC St BS 35. D Feb 44 P Apr 45 Bp Penick. m 5 Dec 31 Juanita B Cox c 1*

FORZLY, GEORGE NACLE (NC) 2014 Winter, Charlotte 5, NC Asst R S Mart 58-. b Brooklyn NY 10 Apr 19 s Olga G & Nacle F Forzly. HS Brooklyn, Davidson BS 49, U So BD 52. D June 52 P June 53 Bp Penick. m 5 June 46 Bonnie Bell Floyd c 3. D&P-in-c Chap of Hope Charlotte NC 52-58

FOSSE, ROBERT EARLE (C) 2120 Lincoln, Evanston, Ill Cur S Matt 61-. b Seattle Wash 6 Oct 36 s Kenneth Owen Fosse & Madge Phyllis (Hanselpacker). Mercersburg Acad Pa, Dart AB 58, Berk STB 61. D June 61 Bp Street. m 6 June 59 Margaret Barker Coleman c 1

FOSTER, HENRY SIDNEY (Colo) 801 Cook, Denver 6, Colo Retired 40-. b St Joseph Mo 7 Feb 72 s Lewis George Foster & Claire Alicia (Towslee). Nash BD 94. D May 94 P Dec 95 Bp Nicholson. m 00 Mary Eileen Sidley. S Steph Stoughton Wis 94-96, S Paul's Watertown Wis 96-00, R Chr Green Bay Wis 00-07, R S Mark's Denver 07-12, R Ascen Denver 12-40*

FOSTER, JAMES EDWARD (NI) 6018 E Wendrew La, Tucson, Ariz Retired 57-. b Bradford Pa 9 Feb 87 s James Edward Foster & Ellen (Finley). Chi PhB 11, WTS STB 15. D June 15 P Dec 15 Bp Anderson. m 2 Nov 23 Mary Alice Saunders c 4. In-c All SS Western Springs & S Mary's Cicero Ill 15-17, R Chr Streator & S Andr Farm Ridge Ill 17-20, R Chr Gary Ind 20-56 R Emerit same 57-. Exam Chapl 22-29, Del Prov Syn 25, 32, 33, Bp & Coun 28-29 & 45-51, Prov Crt of Review 32-33, Mem Stndg Com 34-45, Chrmn Dept CSR 45-51, Dep Gen Conv 28, 31, 34. Auth var mag arts

FOSTER, JARED FRANKLIN (Dal) 117 W Refro, Burleson, Tex Mssy Cur Holy Cross Burleson & S Chris Ft Worth 61-. b Corpus Christi Tex 3 Nov 36 s Ernest Franklin Foster & Merle Jean (Harrington). HS Houston Tex, U Tex BA 58, SWTS BD 61. D June 61 Bp C A Mason

FOSTER, JOHN SAMUEL (Colo) 621 E 5th, Delta, Colo Retired 57-. b Backworth Newcastle-on-Tyne Eng 12 Apr 89 s Thomas & Sarah Dorothy Foster. Sea. D May 18 P May 19 Bp I P Johnson. m 26 Feb 12 Isabel Mowatt c 5. P-in-c S Jas Pueblo & S Peter's Walsenburg Colo 18-21, P-in-c S Luke's Delta Colo 21-54, Vic S Paul's Montrose Gr Meml Olathe & S John's Ouray Colo 21-57, P-in-c S Andr Cedaredge Colo 30-51. Dep Gen Conv 34*

FOSTER, LLOYD RUSSELL (WNY) 100 Genesee, Lockport, NY R Gr 46-. b Phila Pa 14 Jan 09 s Lloyd Irving Foster & Minnie G (Wakelee). HS Bradford Pa, Ohio St U BA 39, PDS ThB. D June 42 P June 43 Bp Davis. m 18 May 34 Olivia E Wurl c 2. Asst S John's Lansdowne Pa 43, Vic All SS Chap Lockport & P-in-c Trin Middleport NY 44-46, R All SS Chap Lockport 46-49. Trust Dio WNY 48-50, Mem Dept Mssns 48-50 & 53-, Mem Bd Govnrs Finger Lakes Conf 49-, Mem Exec Coun WNY 51-54 & 56, 60, Mem Fin Com 52-, Dean Niagara 56-, Secy Stndg Com 59-, Mem Bd Bp Scaife Conf Cntr 60-, Del Prov Syn 60

FOSTER, MALCOLM LYSLE (NY) 137 No Division, Peekskill, NY R S Peter's 59-. b Valley Neb 13 Aug 27 s Edwin Ronald Foster & Frances Irene (Clark). HS Valley, U Mich BMus 49, Sch Sacred Mus UTS MSM 51, GTS STB 55. D June 55 P Dec 55 Bp Donegan. m 16 June 56 Marilyn Alice Ford c 2. Cur Resurr NYC 55-59. Instr S Mary's Sch Peekskill NY 59-

FOSTER, RICHARD (SHB)-. b London Eng 11 Nov 05 s Frederick Adolphus Foster & Alice Mary (Mercer). Effra Parade Sch London, U Sask BA 47, U Emm Coll LTh 34. D June 35 P June 36 Bp of Brandon, Rec Oct 48. m Nov 41 Frances May Fairs (dec) c 2. Serv Can 35-39 & 46-48, Serv Eng 39-41, Chapl British Forces 41-46. P-in-c Chr Croswell Mich 48-50, Cur Messiah Detroit Mich 50-51, R S Thos Brandon & Gr Forestdale Vt 51-52*

FOSTER, RICHARD WILLIAM (Colo) 727 Howard, Delta, Colo P-in-c S Luke's Delta & S Mich Paonia 51-. b Montrose Colo 12 Jul 25 s Rev John Samuel Foster & Isabel (Mowatt). HS Montrose, Western St Coll Colo BA 50, CDSP 51. D June 51 P Dec 51 Bp Bowen. m 1 Sep 46 Eileen Buzan c 3. Asst to Vic S Paul's Montrose Gr Meml Olathe & S John's Ouray Colo 51-56

FOSTER, SAMPSON W (Miss) 632 W O'Hea, Greenville, Miss P-in-c Redeem 30-, Chapl Okolona Coll 43-. b Vicksburg Miss 31 Dec 93 s Charles Foster & Mary Ella (Bradley). HS Vicksburg, Campbell Coll 16, Lampton BD 16. D Dec 30 P Dec 31 Bp Bratton. m 30 Oct 18 Nellie B West c 3. Auth "Training for Service," "Food for Sermons," "Financing the Local Church," "Greek Grammar for Beginners," "Hebrew Grammar for Beginners." Ed "The Signal"*

FOSTER, THEODORE (Wyo) 702 So Linn, Lusk, Wyo R S Geo 54-. S Thos Sem Denver MA, CDSP. D June 31 P May 32 Roman Ch, Rec May 49. m Clara Nelson. P-in-c Geth Appleton Chr Benson & Gr Montevideo Minn 49-54

FOSTER, THOMAS (Mich) 247 E Harding Av, Ironwood, Mich Retired 59-. b Darlaston Eng 14 Apr 90 s John Foster & Sarah Ann (Longmore). Lawr, Bex 22. D June 22 P Jul 23 Bp Harris. m 1 Jan 23 Margaret Frances Crosby. Mssy Iron Co Mssns Crystal Falls Mich 22-23, R S John's Negaunee Mich 23-29, R S Steph Escanaba Mich 29-36, R S Jas Piqua O 36-42, Vic

Redeem Detroit Mich 42-51, R All SS Brooklyn Mich 51-59. Chapl Vista Maria Sch 46-51

FOSTER, THOMAS MALLERY (N'k) 454 Stuyvesant Av, Lyndhurst, NJ R S Thos 61-. b Newark NJ 5 Nov 30 s Morton Holmes Crane Foster & Alice Felicia (Mallery). HS E Orange NJ, Rut LittB 52, GTS 55. D June 55 P Dec 55 Bp Washburn. m 11 Sep 55 Audrey W Campbell c 2. Vic Atone Fair Lawn NJ 55-61

FOSTER, WALTER ALLAN DONALD (Ind) 711 W Pike, Crawfordsville, Ind R S John's & Chapl Epis Stdts Wabash Coll 57-. b Plaster Rock NB Can 3 Nov 07 s Albert Leonard Foster & Minnie Edna (Turner). Collgt Sch Rothesay NB Can, Dalhousie. D Nov 51 P Oct 52 Bp Keeler. m 15 Aug 35 Jane Naismith Heron c 2. Vic Chr Meml Grand Rapids Minn 51-52 R same 52-55, Vic Gd Shpd Coleraine Minn 51-55, P-in-c Gilfillan Meml Ch Squaw Lake Minn 54-55, Asst R S Paul's Minneapolis Minn 55-57. Mem Bp & Coun Minn 53-56, Dept Chr Educ 53-56, Mem Chapt Cathd S Mark Minneapolis 57, Mem Dioc Coun 60-62, Chrmn Dept Laity 60, Pres Cler 59-61

FOSTER, WALTER ROLAND (Ph) Box 3167, Manila, Philippines Mssy-Instr S Andr Theol Sem 52-. b Beckley WVa 4 Nov 25 s Walter Roland Foster & Dorothy (Tragear). HS Johnson City Tenn, Tusculum Coll BA 46, UTS BD 49, GTS STM 57. D June 50 P Dec 50 Bp Barth. m 19 Sep 50 Anna Louise Quillen c 3. P-in-c S Paul's Athens Tenn 50-52. Auth "Bishop and Presbytery"

FOULKES, MAURICE GEORGE Died 23 May 60. For data see 59 Edition

FOUST, ROSCOE THORNTON (NY) 25 South, NY 4, NY Chapl Seamen's Ch Inst 54-, Dir Pstrl & Couns Serv same 55-. b Wash DC 23 May 01 s Noah O Foust & Pearl E (Lord). Harv, Hob BA, GTS Grad Wk, Ken DD 48, W A White Inst Psych Cert 56. D May 26 Bp Manning P Dec 26 Bp Stires. m (1) 9 June 26 Mary Edith Sparks c 4, (2) 31 Jul 57 Mabel H Schubert. Asst S Geo Flushing NY 26-27, R Trin Cranford NJ 27-33, Chapl USMA West Point NY 33-37, Dean Pro-Cathd Ch Nativ Bethlehem Pa 37-45, R Ascen NYC 45-53. Priv Couns Serv 55-. Chrmn Field Dept Be 38, Dep Gen Conv 43, Mem Dept Mssns 39, Chrmn Com Pres Bp's 10 yr Plan 40, Mem Com Cans NY 47-50, Mem Com Coll Wk NY 48-51. Ed "The Witness" 47-51*

FOUTZ, LESLIE ROBERT (LI) 22-35 36th, Astoria, NY P-in-c Trin 54-. b Chambersburg Pa 7 Nov 20 s Leslie Davis Foutz & Elva Blanche (Doyle). HS Chambersburg, G Wash BA 49, ETS BD 52. D June 52 P Dec 52 Bp Dun. Cur All SS Chevy Chase Md 52-54*

FOWKES, ROBERT WESTWOOD (C) 10961 So Hoyne Av, Chicago 43, Ill R Med 60-. b Chicago 19 Mar 17 s William Herbert Fowkes & Eleanor Mayhew (Seley). HS Chicago, Carroll Coll BA 39, Nash 42 BD 45. D May 42 P Nov 42 Bp Conkling. m 20 Nov 42 Phyllis Martin c 3. Vic S Jas Mssn Kemmerer S Barth Mssn Cokeville & S Lawr Mssn La Barge Wyo 42-45, Mssy S John Bapt Big Piney S Andr Pinedale & S Hubert's Bondurant Wyo 44-45, Vic S Alban's McCook Neb 45-47 R same 47-53, Vic S Paul's Arapahoe Neb 45-48, Vic S Matt Farnam Neb 45-53, R S John's Boulder Colo 53-60. Mem Stndg Com Neb 49-51 & 53, Chrmn Coll Dept Colo 54, Chrmn Dept Mssns 57-60*

FOWLER, EMMET JACK (Ariz) Good Shepherd Mission, Fort Defiance, Ariz Asst Gd Shpd Mssn 59-. b Indianapolis Ind 7 May 29 s Emmet G Fowler & Nellie A (Cowell). HS Indianapolis, Olivet Nazarene Coll BA 51, Nazarene Theol Sem BD 54, Ariz St Coll MA 58, CDSP. D June 59 P Dec 59 Bp A B Kinsolving. m 19 June 48 Carolyn M Kuebler c 3

FOWLER, FRANCIS WILEY (Dal) 4215 Prothro, Wichita Falls, Tex R All SS 53-. b Monroe NC 22 Jan 21 s James Wiley Fowler & Stella (Mundy). HS Charlotte NC, Davidson Coll BS 44, Duke BD 46, SMU, U So. D Apr 51 Bp Hines P Oct 51 Bp Quin. m 21 Dec 45 Dorothy Almond c 3. M-in-c All SS Galena Tex 50-53. Dean NW Dnry Dal, Dept Mssns, Dept Evang

FOWLER, JOHN CLINTON (Ariz) 500 No Wilmot Rd, Tucson, Ariz R S Mich & All Ang 57-. b Douglas Ariz 29 Jul 24 s Samuel Holman Fowler & Ruth Moreland (Pennington). HS Tucson Ariz, U Ariz BA 48, GTS STB 51. D June 51 P Dec 51 Bp A B Kinsolving. R S John's Bisbee Ariz 51-53, Vic S Mich & All Ang Tucson Ariz 53-56

FOWLER, MANUEL ALBAN (W) 5203 S Barnabas Rd, Washington 21, DC Asst S Barn Oxon Hill Md 60-. b Spartanburg SC 15 Oct 17 s Wallace Duncan Fowler & Eva (Humphries). HS Union SC, Furman U BA 40, Ya Div Sch STB 43. D Mar 50 Bp Higley P Oct 50 Bp Peabody. m 5 June 52 Christine Ghiselin c 2. LayR S Andr Evans Mills Trin Chap Great Bend & S Paul's Antwerp NY 49-50 Vic same 50-53, R S Paul's Wilkesboro NC 53-56, R S Thos Croom Md 56-59*

FOWLER, RICHARD PAUL (Pa) 436 Old York Rd, Jenkintown, Pa Cur Our Sav 59-. b Phila Pa 6 Oct 32 s Edwin Harper Fowler & Elsie Viola (Rebitz). HS Phila, W&M AB 54, VTS BD 59. D June 59 Bp Armstrong P Dec 59 Bp Hart. m 8 Aug 59 Florence Ludlow. USA 54-56*

FOWLER, WARREN EARLE (Vt) Chester, Vt R S Luke's Chester & P-in-c Geth Proctorsville 61-. b Manchester Vt 8 Jul 17 s Earle Joseph Fowler & Helen I (Read). Burr & Burton Sem Manchester, Hob BA 39, PDS ThB 43. D Jul 43 Bp Van Dyck P Jan 44 Bp Cross. c 1. Vic S Mark's Moscow Ida & Holy Trin Palouse Wash 43-46, R Gd Shpd Parkersburg & Vic Chr Meml Williamstown WVa 46-52, R S Alban's Danielson Conn 52-56, P-in-c S Luke's Chester & Cur Imm Bellows Falls Vt 56-61

FOX, ARTHUR LEONARD JOSEPH (LI) 326 Clinton, Brooklyn 31, NY Vic Chr Chap 48-. b Newark NJ 7 Sep 21 s Arthur Fox & Catherine (Clark). HS Newark, Seton Hall BS 44 MA 55, Nash 47 BD 48. D June 47 P May 48 Bp DeWolfe. M-in-c Redeem Mattituck & Asst to Archd Suffolk 47-48. Bd Dir Yth Consult Serv 53, Dioc Coun LI 55-58 Secy same 56, Dir Dept CSR 57

FOX, CHARLES GEORGE Died 14 Jan 61. For data see 59 Edition

FOX, CHARLES HARRY WILSON (Spok) 207 W Fairview, Colfax, Wash Vic Gd Samar Colfax & Holy Trin Palouse 58-. b Omak Wash 30 Sep 16 s Guy Alphard Fox & Clara (Burke). HS Yakima Wash, Wash St Coll, CDSP 58. D June 58 Bp Cross P Dec 58 Bp Hubbard. m 29 May 37 Dorothy Jean Pinkerton c 3. Bus mgr Camp Cross Spok 58-61

FOX, CHARLES WASHINGTON Jr (Md) 1800 No Broadway, Baltimore 13, Md Vic S Matt 57-. b Kearneysville WVa 12 June 13 s Charles Washington Fox & Sarah Rebecca (Johnson). John Moncure Meml Sch Millers Tavern Va, S Aug Coll BA 41, Bp Payne Div Sch BD 44. D June 44 P Apr 46 Bp Strider. m 8 Nov 44 Lucille Eleanor Penister c 3. D&P-in-c All SS Mssn Clarksburg WVa 44-46, P-in-c Ascen Kansas City Kan 46-48, Cur S Jas Baltimore & Dioc Mssy Md 48-52, R Trin Charlottesville Va 52-57, Min-in-c S Mary's Berryville Va 52-56

FOX, DANIEL HAROLD EDWARDS (Vt) Mapleside Farm, RFD 1, Box 35, Enfield, NH Supply wk Vt & NH 59-. b Manchester NH 12 Nov 00. Bow BA 38, Bangor Theol Sem 33, ETS BD 39. D Sep 38 P June 39 Bp B Brewster. Obl Mt Calv 38, P-in-c Emm Ashland & All SS Masardis Me 39-41, P-in-c S Geo Sanford Me 41-44, R S Paul's White River Junction Vt 44-48, Cur All SS St Thomas Virgin Islands 51, Chapl S Mary's Sch Peekskill NY 51, Cur Org & Choirmstr S Peter's Peekskill NY 52-53, Asst S Peter's Bay Shore NY 53. Chapl Me St Guard 43-46, Piano Tchr Lyme & Hanover NH 46-50, Chapl S Mary's Hosp for Child Bayside NY 51, Chapl Sisters Holy Nativ Bay Shore NY 53-54, Chapl Police Assn Islip NY 53. Concert Pianist, Organist, Harpsichordist

FOX, FERNEN EARLE Jr (W) 7 Frenchay Rd, Oxford, Eng Stdt Oxf 61-. b Colorado Springs Colo 8 Jul 35 s Fernen Earle Fox & Elsie Johanna (Lucas). HS Ardmore Pa, Trin BA 57, GTS STB 60, Clin Trng 58-60, Oxf. D June 60 Bp Dun. Art in "Jrnl Rel"

FOX, FREDERICK CARL III (NY) 2714 Sunset Av, Utica 4, NY Cur Gr 61-. b Poughkeepsie NY 19 Jan 36 s Frederick Carl Fox Jr & Ann T (Goblick). HS Poughkeepsie, Union Coll NY AB 58, Berk STB 61. D June 61 Bp Donegan. m 28 Dec 57 Norma F Booth c 1

FOX, GEORGE ANDREWS (Tenn) 3300 West End Av, Nashville 5, Tenn Can Mssy S Mary's Cathd 58-. b Bastrop La 25 June 13 s Rev George Fox & Mary Elizabeth (Cowan). HS Logansport La, Centenary Coll La BA 34, Vanderbilt U Sch Rel BD 36 Vanderbilt MA 37, U So. D Feb 38 P Feb 39 Bp Maxon. D Middle Tenn Mssn Field 38-39, P-in-c S Paul's Franklin & Gr Spring Hill Tenn 39-41, Vic Chr Ch & Ch S Mary Virg Chattanooga Tenn 41-58

FOX, HENRY CARLTON (SwVa) Box 429, Hot Springs, Va R S Luke's 50-. b Maplewood Ashland Va 29 Mar 00 s Fleming Milton Fox & Fannie Martin (Miller). HS Ashland, Randolph-Macon, VTS. D June 24 P June 25 Bp W C Brown. m 9 Jan 30 Virginia Campbell Buchanan. R Ivy Par Ivy Depot Va 25, R Preston Par Marion Va 26, R McDowell Par Welch WVa 26-36, R Nelson Par Jefferson Co WVa 36-42, R Chr Clarksburg WVa 42-50*

FOX, WILLIAM (Ma) 101 W Ashland, Brockton, Mass Cur Chr Quincy 60-. b Boston 27 Apr 19 s Mary & William Fox. HS Brockton Mass, NE BS 44, ETS BD 60. D June 60 P Jan 61 Bp Stokes. m 3 Apr 47 Miriam Williams c 4

FOX, WILLIAM HENRY (Dal) NYC-. b Dallas Tex 23 Aug 16 s James Oliver Fox & Lillian (Linkenhoger). HS Dallas, U Mich BA 39, Harv Div Sch STB 42. D Dec 42 P Jul 43 Bp Moore. P-in-c S Paul's Waxahachie S Mary's Hillsboro S Alban's Hubbard & S Thos Ennis Tex 43-46, R S Andr Grand Prairie Tex 46-55, P-in-c S Alban's Arlington & S Mark's Irving Tex 47, P-in-c All SS Ft Worth & Gr Dallas 48, P-in-c S Geo Dallas 49, P-in-c S Mary's Irving Tex 52-53, P-in-c S Jos Grand Prairie 53. Dept Mssns 46-48, Dept CSR 47-48, Exam Chapl 50-53, Com Const & Cans 50-52, Stndg Com 53-55, Exec Coun 52-54, A&N Cmssn 53-54, Chrmn Stwdshp Com 52-54, Dep Gen Conv 49, Del Prov Syn 51, 54*

FRACHER, LOUIS HOYT (SwVa) 368 Maple Av, Waynesboro, Va R S John's 58-. b Detroit Mich 6 Jan 19 s Hoyt Louis Fracher & Annabell (Ross). HS Detroit, Duke U BA 42, VTS 54, YaSSAS 58. D Nov 54 P Nov 55 Bp Gunn. m 25 Sep 43 Marjorie Carter c 4. Lay-Asst Epiph Danville Va 53-54 Cur same 54-55, Mssn P-in-c Pruden Cure Pittsylvania Co Va 55-58. Exec Bd SwVa 59-61, Chrmn Dept Prom 59-60, Chrmn Dept CSR 60-61, Bd Trust Va Epis Sch 60-

FRAIM, EDWARD THEODORE II (Conn) 510 Wilmot Av, Bridgeport 7, Conn R S Luke's 60-. b Lancaster Pa 27 Sep 12 s Samuel R Fraim & Mary Grace (Metzger). F&M Acad, F&M BS, PDS 59. D Apr 59 P Oct 59 Bp Banyard. m 22 Dec 35 Elizabeth Miller Bowman c 3. Pres E T Fraim Lock Co 34-52, USN 44-46. R Gr Elizabeth NJ 59-60

FRANCE, ALFRED OLIVER Died 9 Aug 60. For data see 59 Edition

FRANCIS, ELMER deWITT FAUQUIER (N'k) 41 Woodland Av, Summit, NJ R Calv 47-. b Jersey City NJ 7 June 15 s Joseph deWitt Francis & Julia Elizabeth (Fauquier). HS Jersey City, Col BA 35 MA 36, GTS 42. D May 42 P Dec 42 Bp Washburn. m 15 Jan 49 Mabel Raymond Sheldon c 2. Asst Calv Summit NJ 42-47

FRANCIS, EVERETT WARREN (Mich) 4009 Roosevelt Av, Dearborn 9, Mich Vic Gd Shpd 55-. b Taylor Pa 18 Jan 27 s Everett Warren Francis & Agnes Marie (Riddington). HS Wilmington Del, Swarthmore, Duke BA 46, GTS. D June 55 P Jan 56 Bp Emrich. m 17 Jul 48 Gale Gibson c 4. Dept CSR 61-, Chrmn Com Ecum Rela

FRANCIS, JAMES WOODCOCK (SO) 3435 Greenlawn Av, Cincinnati 7, Ohio In-c S Andr 59-. D June 59 Bp Hobson P Dec 60 Bp Blanchard*

FRANCIS, JOHN CASTLES (NY) Chap S Cornelius the Centurian, Governors Island, NY 4, NY Chapl USA 53-. b Morristown NJ 5 Nov 15 s Pomeroy Tucker Francis & Frances (Castles). Hill Sch, Ya BA 38, GTS STB 49. D June 49 Bp Gilbert P Dec 49 Bp Block. m 4 June 60 Josephine Pigott c 3. Cur S Matt San Mateo Cal 49-51, Asst S Thos NYC 51-53

FRANCIS, LESLIE THEODORE (WMa) Franklin St, Lee, Mass R S Geo Lee & Vic Gd Shpd So Lee 59-. b No Adams Mass 21 Sep 18 s Leslie Thomas Francis & Helena Catherine (Fallon). Ham BA 47, ETS 57. D June 57 Bp W A Lawrence P Dec 57 Bp Hall. m 6 Dec 52 Dorothea Grace Carmichael c 3. USA 43-46. GE Bus Trng Crs Schenectady NY & Pittsfield Mass 47-50. Cur S Paul's Concord NH 57-59

FRANCIS, MICHAEL JUANIZ (LA) 116 Rivo Alto Canal, Long Beach 3, Cal Vic S Greg 56-. D & P Dec 35 Roman Ch, Rec June 51. m, 28 June 51 Helen Bigelow. Chapl Epis City Mssn Soc Los Angeles 51-55*

FRANCIS, PETER (WK) S Francis' Boys' Home, Ellsworth, Kan Dean of Boys S Fran Boys' Home 52-. b NYC 28 Jul 18 s Peter Goldie & Grace (Vanderhoff). Carroll Coll BA 44, Nash 44. D Apr 44 Bp Ivins for Sa P Oct 44 Bp Nichols. m 6 Nov 44 Phyllis Wachs c 2. P-in-c Kingman Field Kan 44-46, P-in-c Norton Field Kan 46-48, Superv S Fran Boys' Home Kan 48-50, P-in-c Calv Yates Center Ascen Burlington & R S Tim Iola Kan 50-51

FRANCIS, RUSSELL ENSEL (NJ) 241 Park Place, Audubon 6, NJ Prof Hist Rut 51-. b Atlantic Highlands NJ 3 Sep 98 s Percy Ensel Francis & Virginia Myrtle (Tallman). Pub Schs NY, Ken PhB MA, Bex BD 26, U Pa PhD 48. D June 26 P May 27 Bp Rogers. m 8 Sep 24 Etta Marie Fox c 2. Cur S John's Youngstown O 26-28, P-in-c Gr Longview Wash 28-30, R Old Trin Tiffin O 30-36, R S Paul's Fremont O 36-43, Chapl Epis Stdts U Pa 43-46 Instr Hist same 46-51. Auth arts in hist mags

FRANCK, LUTHER B (SHB) Cumberland, Va Retired 36-. b Richmond Va 82 s Louis Earnest Franck & Christina (Kohler). McGuire's U Sch Richmond, W&M BA 05, VTS 08-09. D May 10 P May 11 Bp Funsten. m 25 Sep 12 Adelaide Alice Rittenmeyer c 2. St Anthony & Idaho Falls Ida 10, S Luke's Coeur d'Alene Ida 10-15, Ascen Twin Falls Ida 15-19, R Incarn Ronceverte WVa 19-20, Mssy Wk Westover Va 20-22, Spec Mssnr Port Arthur Tex 22-23, Mssy Dio Mo 23-24, R Emm Wash DC 24-36

FRANDSEN, CHARLES FREDERICK (Neb) 421 E 25th, Falls City, Neb D-in-c S Thos 61-. b Ord Neb 4 June 21 s John Andrew Frandsen & Muriel Marguerite (Sears). HS Omaha Neb, Creighton U BSC 49, SWTS 61. D May 61 Bp Brinker. m 6 Oct 56 Ianthe Ellen Gibbs c 2

FRANK, WARREN PERRY (Ol) 734 Alvord, Kent, Wash R S Jas 55-. b Bellingham Wash 19 Aug 22 s Walter T Frank & Dorothy (Pillmore). HS Bellingham, U Wash BA 48, ETS BD 51, U So. D June 51 P June 52 Bp Bayne. m 22 Feb 46 Bernice M Peters c 1. Vic Eastern Grays Harbor Mssn Dio Ol 51-55. Exam Chapl Ol

FRANK, WILLIAM GEORGE Jr (Va) 1409 Bishop La, Alexandria, Va Non-par 60-. b Chicago Ill 20 May 26 s William George Frank & Helen (Calhoun). HS Louisville Ky, U Louisville BME, VTS BD. D Jan 52 P Oct 52 Bp Clingman. m 16 June 48 Lucy Brice c 2. R S Paul's Hickman Ky 52-54, R S Paul's Alexandria Va 54-56, Asst Prof Pstrl Theol VTS 56-60*

FRANKHUIZEN, WILLIAM JOHN (Cal) 1936 Rose La, Pleasant Hill, Cal Vic S Giles' Moraga 61-. b NYC 24 Aug 29 s William Frankhuizen & Elizabeth (Adams). HS Brooklyn NY, Harv AB 53, CDSP. D June 61 Bp Pike. m 22 Apr 50 Virginia Marie Morelly c 3. Mem Adult Div Dept Educ Cal

FRANKLIN, ARTHUR ALDEN (Spok) Box 653, Millwood Branch, Spokane 6, Wash Vic S Columba's 60-. b Spokane Wash 27 Jul 30 s Arthur Carl Franklin & Catharine Mary (Akerly). HS Spokane, Gonzaga U BA 52, SWTS BD 55. D June 55 P Dec 55 Bp Hubbard. Vic Holy Trin Wallace & S Andr Mullan Ida 55-57, Asst All SS Spokane Wash 57-60

FRANKLIN, CECIL LOYD (Colo) 5990 Dudley, Arvada, Colo Vic Chr the King Chap 60-. b El Reno Okla 2 Aug 27 s Marion Clyde Franklin & Mary Ellen (Batts). HS Anadarko Okla, Abilene Chr Coll, Phillips U BA 47, Harv STB 50 STM 51, CDSP. D Mar 57 P Nov 57 Bp Minnis. m 9 Nov 57 Gae Robinson c 1. Asst S John's Cathd Denver Colo 57-58, Cur Trin Newton Centre Mass 58-59, Cur All SS Belmont Mass 59-60

FRANKLIN, FREDERICK ERNEST (NCal) Box 848, Paradise, Cal Vic S Nich Paradise & S Tim Gridley 60-. b Chickasaw Ala 20 Oct 21 s Harry Franklin & Frances Ann (Birks). HS New Orleans La, Tul BA 50, PDS ThB 53. D June 53 Bp G M Jones P May 54 Bp Noland. m 28 Nov 43 Elizabeth R LeFebvre c 2. D&P-in-c Chr Slidell & S Mary's Mssn Chalmette La 53-58, R S Luke's Jacksonville Ala 58-60, Asst to R Adv Birmingham Ala 60

FRANKLIN, GEORGE DeHAVEN (Q) 608½ No Halifax Av, Daytona Beach, Fla-. b Chicago 23 Jan 10 s Elmer Scott Franklin & Eleanor DeHaven (Hawk). HS Chicago, Nash Coll 33, Nash 36. D May 35 Bp White for Q P May 36 Bp Stewart for Q. m 3 May 39 Grace Ross Evans (dec). R S Jude's Tiskilwa & Vic S John's Henry Ill 36-38, Asst R Trin Ft Wayne Ind 38-39, Vic Trin Daytona Beach Fla 39-45, Asst Ascen Chicago 45-47, Vic S Jos Boynton Beach Fla 54. Chapl Franconia World Cruise 38

FRANKLIN, KENNETH RODERICK (Ala) 204 E North, Talladega, Ala R S Peter's 60-. b Birmingham Ala 29 Oct 32 s Ellis Brown Franklin & Emily Rachel (Simmons). HS Birmingham, B'ham-So BA 54, GTS STB 59. D June 59 P June 60 Bp Carpenter. Vic S Peter's Talladega Ala 59-60

FRANKS, VINCENT CHESLEY (Miss) 602 Beach Dr, Mississippi City, Miss Retired 58-. b McKellar Ont 29 Dec 90 s Rev David Denton Franks & Eleanor (Reid). Owen Sound Coll Inst, Wash U, Col, VTS 26, UTS 27, W&L DD 31. D Sep 27 Bp F F Johnson P May 28 Bp H St G Tucker. m 26 Aug 26 Adele Lucina Eames c 2. R Gr Berryville Va 27-29, R R E Lee Meml Ch Lexington Va 29-33, Old S Paul's Norfolk Va 33-37, R S Steph Phila 37-39, R S Paul's Richmond Va 39-47, R S Andr Jackson Miss 47-58. Dep Gen Conv 55. Auth "This Ancient Episcopal Church," "On Tour With St. Paul," "Top of the Mount"*

FRANTZ, PHILIP SCOTT Jr (O) 1528 Lowell Av, Lima, O R Chr 60-. b La Junta Colo 24 Apr 23 s Philip Scott Frantz & Helene (Harper). HS Colorado Springs, Colo Sch of Mines, Colo Coll BA 49, ETS 52. D June 52 Bp Nash for Colo P Dec 52 Bp Bowen. m 24 May 52 Elizabeth Marie Harnett c 2. Chapl Epis Stdts Colo Coll & Vic Chap Holy Spirit Colorado Springs Colo 52-60

FRANZ, CLARENCE WILLIAM (SHB) Pacific Groves, Cal-. b Milwaukee Wis 20 Sep 10 s Joseph Franz & Marie K (Renner). HS Long Beach Cal, Pac Bible Sem BA 36, Butler Sch Rel MA 42, U So Cal 42-43, Stan. D Apr 54 P Dec 54 Bp A B Kinsolving. m 23 Sep 38 Marjorie Ann Casebeer c 3. Min Christian Ch 37-53, Chapl USA 43-45. Min of Yth Trin Cathd Phoenix Ariz 54, R S Paul's Bakersfield Cal 55-56

FRASER, ALEXANDER (La) Box 342, Crowley, La R Trin Crowley & P-in-c S Luke's Jennings 58-. b Kansas City Mo 25 Jan 19 s Edward Fraser & Rachel (Brinkerhoff). HS Westport Mo, Kansas City Jr Coll, U Kan BA 40, U So 51. D June 51 P May 52 Bp Penick. m 30 June 51 Esther Morris Ganaros c 2. Lay-Vic Edgecombe County NC 48-50, M-in-c S Paul's Ch S Peter's & S Phil Mssns Salisbury NC 51-53, R Emm Kempsville Va 53-58

FRASER, DUNCAN (A) 113 So William, Johnstown, NY Non-par 60-. b Johnstown NY 1 May 06 s Donald Fraser & Grace Osborne (Wicks). HS Johnstown, U Paris 26-27, Br BA 28, GTS 30, S Edm Hall Oxf 30-31. D Nov 31 Bp Perry P May 33 Bp R E Campbell for RI. m 23 Feb 38 Dorothy Sollers. Cur S Mart Providence RI 32, Asst S John Evang Boston 32-34, R S Columba's Chap Middletown RI 41-45, Cur Epiph Wash DC 38-41, Can & Min Cathd S John Providence 41-45 Dean same 45-47, R Chr Cooperstown NY 47-51, R Gr Canton NY 53-60

†FRASER, Rt Rev THOMAS AUGUSTUS Jr 802 Hillsboro, Raleigh, NC Bp Coadj of NC 60-. b Atlanta Ga 17 Apr 15 s Thomas Augustus Fraser & Lena Lee (Connell). HS NYC, Hob BA 38, VTS BD 41, U Jena Germany, U So DD 60, VTS DD 60. D June 41 P Feb 42 Bp Stires, Con Bp Coadj of NC 13 May 60. m 29 May 43 Marjorie Louise Rimbach c 2. Mssy LI 41-42, Secy & Chapl to Bp LI 42, Sr Asst S Geo NYC 42-44, R S Paul's Alexandria Va 44-51, R S Paul's Winston-Salem NC 51-60. Dept Prom NC 52-55, Exec Coun NC 52-55 & 57-60, Dept Mssns 57-60. Trust VTS 54-57 & 60-64

FRASER, WILLIAM CARSON (Tenn) 288 College, Collierville, Tenn P-in-c S Andr Collierville & Chapl Barth House 61-. b Nashville Tenn 4 Dec 35 s William C Fraser & Margaret Annie (Cathey). HS Columbia Tenn, U Tenn BA 58, Berk STB 60. D Jul 60 Bp Barth P May 61 Bp Vander Horst. m 4 June 58 Peggy Sue Beene c 1. D S Peter's Chattanooga Tenn 60-61

FRAZELL, MASON AMADON (SF) 215 No Palmway, Lake Worth, Fla R S Andr 47-. b Hiawatha Neb 27 May 94 s Jacob Hiram Frazell & Ida Irene (Blakeman). Franklin Acad Neb. D May 25 P Dec 28 Bp Beecher. m 1 June 20 Marietta Maxwell Purcell c 4. P-in-c Chs Ewing O'Neill Basset & Johnstown Neb 25-33, P-in-c S John's Cody & S Paul's Merriman Neb 33-35, Vic S Andr Lake Worth Fla 37-38 P-in-c same 38-47

FRAZER, GUY HENRY (LI) 272 Stage Harbor Rd, Chatham, Mass Retired 52-. b Des Moines Ia 5 Mar 84 s Rev Charles Whitson Frazer & Emma Belle (Groves). HS Key West Fla, Rollins Coll BA 06, ETS BD 09. D June 09 P June 10 Bp A W Knight. m 7 Jul 15 Inez Atwood Rogers c 4. In-c S Francisco Cardenas Cuba 09-11, Fieles a Jesus Mantanzas Cuba 11-12, Vic Chr Cordele Ga 13, Cur S John's Waterbury Conn 13-14, Cur S John's Yonkers NY 14-15, R Chr Red Hook NY 16-18, R Chr & Prchr Winthrop St Norm & Industl Coll Rock Hill SC 18-19, R Gr Anderson & P-in-c S John's Walhalla & Ascen Seneca SC 19-21, R S Mark's Palatka Fla 21-26, R All SS So

Jacksonville & P-in-c S Paul's So Arlington Fla 26-30, In-c S Paul's-by-the-Sea Jacksonville Fla 30-31, P-in-c Chr Brooklyn NY 33-37, Supply Chapl Raymond St Jail & S Mich Ch Brooklyn NY 38, P-in-c S Gabr & Our Sav Chs Brooklyn NY 39-52*

FRAZER, HOWARD STANLEY (NJ) Cliff & Summer Avs, Edgewater Park, NJ Retired 56-. b Brooklyn NY 19 June 87 s George Henry Frazer & Ida Francis (Phelan). GTS 21. D May 21 P June 22 Bp Burgess. m 26 Apr 22 Louise Florence Lucas c 3. In-c S Lydia's Mssn Brooklyn NY 21, In-c S Andr Highlands S Mary's Atlantic Highlands & S Clem Belford NJ 22-23, P-in-c S Peter's Medford NJ & Dioc Mssns in the Pines 33-56

FRAZER, JOSEPH HUGH Jr (Dal) 5173 So Marsalis, Dallas, Tex R S Anne's 60-. b Buffalo NY 1 May 32 s Joseph Hugh Frazer & Catherine Lenore (Leatherbury). S Andr Sch, JHU BA 53, Berk BD 56. D June 56 Bp Harte P Dec 56 Bp C A Mason. m 9 June 56 Georgia McWhorter. Cur S John's Ft Worth Tex 56-58, Vic Transfig Dallas 58, Vic & Supply P S Mart Lancaster Tex 58-61*

FRAZIER, ALLIE WASHINGTON Jr (Va) Wicomico Church, Va D-in-c Wicomico Ch 61-. b Standardsville Va 23 Jan 31 s Allie Washington Frazier & Virginia Anderson (Atkins). HS Salem Va, Rich BA 56, VTS BD 61. D June 61 Bp Gibson. m 27 Sep 52 Margie LaRea Shows c 1

FRAZIER, ROBERT PEARSALL (Me) Stonington, Me Retired 59-. b Jenkintown Pa 22 Apr 94 s William West Frazier & Elizabeth Parrish (Pearsall). U Pa BA, Berk. D Sep 19 Bp Rhinelander P Apr 20 Bp Burleson. m 19 Luella Edwards c 4. D-in-c Chamberlain SD 19-21, P-in-c Trin Mssn Winner SD 21-24, Supt Presb Cheyenne River Mssn SD 25-27, Asst to Archd Niobrara Dnry SD 24-29, Supt Presb Rosebud Mssn SD 27-29, Prin Hare Industl Sch SD 28-29, Gen Secy Field Dept Natl Coun 29-31, R S Paul's Duluth Minn 31-34, Vic S Anne's Willow Grove Pa 34-39, Archd Wyo 39-41, R S Peter's Salisbury Md 41-43, R S Giles' Upper Darby Pa 43-47, Asst Supt Gd Shpd Mssn Fort Defiance Ariz 47-48, Vic Epiph Flagstaff S John's Williams & S Andr Supai Ariz 48-50, R S Phil Wiscasset Me 50-59

FRAZIER, STUART DeMERS (Wyo) 160 So Main, Buffalo, Wyo R S Luke's 59-. b Lynn Mass 24 Sep 03 s Wallace E Frazier & Ida M (DeMers). HS Boston, NE U BCE 25, ETS 30. D June 30 Bp Babcock P Dec 30 Bp W B Roberts. m 28 Oct 31 Rebecca Cilley. Asst Supt Rosebud Ind Mssn SD 30-32, Supt Presb Cheyenne River Ind Mssn SD 32-47, R All Ang Spearfish & S Jas Belle Fourche SD 47-59

FREAR, EDWARD MONROE Died 10 Mar 60. For data see 59 Edition

FREDERICK, CHARLES ERNEST (La) 718 Jackson, Thibodaux, La R S John's Thibodaux & P-in-c Chr Napoleonville 58-. b New Orleans La 24 Oct 26 s Jesse Edward Frederick & Julia Josephine (Antz). HS New Orleans, Tul, Sw La Inst BA 48, U So BD 52. D Jul 52 Bp G M Jones P June 53 Bp Noland. Cur S Andr New Orleans La 52-55, Assoc R S Paul's Shreveport La 55-58. Chapl Epis Stdts Francis T Nicholls St Coll 58-, Pres Thibodaux Min Assn 60-61, Dean New Iberia Convoc La 60

FREDERICK, JOHN BASSETT MOORE (Conn) 144 Goffe Ter, New Haven 11, Conn R S John's 61-. b NYC 25 Jan 30 s Karl Telford Frederick & Anne Ferguson (Moore). Co Day Sch Rye NY, Deerfield Acad, Pr BA 51, GTS STB 54. D June 54 Bp W H Gray P Apr 55 Bp Hatch. m 4 Jan 60 Pamela Jean (Norman) Procter c 1. Cur S Peter's Ch & Chap Cheshire Conn & Mstr Cheshire Acad 54-56, Asst All Hallows-by-the-Tower London Eng & Mem Coll Mssn Priests 56-58, Cur SS Phil & Jas Oxford 58-60

FREDRICKS, JOHN RAYMOND Jr (Cal) 1407 Rosita Rd, Pacifica, Cal Vic S Edm 58-. b Paterson NJ 28 Oct 22 s John Raymond Fredricks & Anna Beatrice (Hagedorn). HS Paterson, NJ St Tchrs Coll BS 46, GTS 49. D Apr 49 Bp R E Campbell for Nev P Dec 49 Bp W F Lewis. m 12 Nov 55 Jean Wood Jenkins c 2. Can Mssnr Dio Nev 49, Mem Assoc Mssn Fallon Nev 49-51, Vic S Chris Boulder City Nev 51-54, Post & Novice Holy Cross Mon 54-55, Vic S Mary Virg Winnemucca Nev 55-56, Asst R S Peter's Redwood City Cal 56-58

FREEBORN, ROBERT JOHN (O) Kawatra Lodge, RFD 3, Chardon, O Retired 52-. b Invermay Ont 1 Nov 65 s Andrew Freeborn & Emily (Switzer). West U London Ont, Hur Coll LTh 93. D June 93 P 94 Bp of Huron, Rec June 98. Serv Can 93-98. Chr Huron O 98-05, S Luke's Cleveland 05-09, S Jas Par Painesville O 09-26, Calv Par Sandusky O 26-28, Supt Epis City Mssn Toledo O 28-52. Del Dio O Pan-Angl Conf London Eng

FREEMAN, ARTHUR CORDUKES (Cal) 37156 S James, Fremont, Cal R S Jas 47-. b Barre Vt 29 Apr 07 s Rev Charles Elisha Freeman & Helen Maude (Cordukes). HS Woodville & Aberdeen Miss, U Miss BA 29, La St U MA 36, U So BD 46. D Jul 46 P Feb 47 Bp D M Gray. m 2 Apr 34 Eugenie Guenard c 1. Asst Trin Natchez Miss 46, Asst S Andr Jackson Miss 46-47

FREEMAN, WILLIAM HORNE (WMa) 22 Kensington Pk, Lynn, Mass Cur S Steph 59-. b Greenfield Mass 26 Sep 34 s Perrin Newell Freeman & Louise (Horne). Deerfield Acad Mass, Bow AB 56, ETS BD 59. D June 59 Bp Hatch P Dec 59 Bp W A Lawrence. m 24 Aug 57 Carol Brickett c 1*

FREEMYER, MAURICE HENRY (Kan) 3750 E Douglas, Wichita, Kan Cur S Jas 61-. b Parnell Mo 14 Jan 20 s Harry E Freemyer & Barbara T (Waldeier). Conception HS & Sem 45 Conception Mo, Notre Dame MA. P May 45 Roman Ch, Rec Dec 60. m 17 June 61 Mary V Gobel

FREESTON, HUGH FLOYD (Ph) S Andrew's Seminary, Quezon City, Philippines Lectr in NT & Treas & Rgstr S Andr Theol Sem 52-, Chapl-Dir S Tim Dormitory 52-. b Toronto Ont 2 Mar 12 s Hugh Leland Freeston & Emily May (Carruthers). Kitchener-Waterloo Coll, U West Ont BA 36, U Trin Coll Tor LTh 38, GTS STB 42, Col MA 47. D June 38 P May 39 Bp of Toronto, Rec Dec 46. m 27 Sep 42 Gladys E Lynn. Serv Can 38-44, Asst Cur S Luke's Chap Trin Par NYC 44-52

FREI, HANS WILHELM (Tex) 98 Knollwood Rd, Hamden, Conn Asst Prof Rel Ya U 57-. b Breslau Ger 29 Apr 22 s Wilhelm Sigmund Frei & Magda (Frankfurther). Friends' Sch Eng, NC St Coll BS 42, Ya Div Sch BD 45, Ya PhD 56. D Nov 51 P Nov 52 Bp Kirchhoffer. m 9 Oct 48 Geraldine Frost Nye c 3. Bapt Min 45-47. Asst Prof Rel Wabash Coll Ind 50-53, Vic S John's Crawfordsville Ind 52-53, Assoc Prof Theol ETSSw 53-56 Prof same 56-57. Contrib auth "Faith and Ethics: The Theology of H. Richard Niebuhr"

FREIFELD, GEORGE FREDERICK (NJ) 310 95th, Stone Harbor, NJ Vic S Mary's 59-. b NYC 24 Nov 91 s Adolph Freifeld & Mary (Kraemer). HS NYC, Wesl BS 14, Col MA 16. D Oct 54 P Apr 57 Bp Banyard. m 2 Sep 15 Edith Alva Noll c 2. Asst S Luke's Roselle NJ 54-59

FRENCH, ALBERT CHARLES (WNY) 150 William, Youngstown, NY R S John's 46-. b Cheshire Eng 28 Aug 01 s Albert Hurley French & Dora (Levis). Collgt Inst Hamilton Ont Can, Wyc LTh. D May 30 P May 31 Bp of Niagara, Rec Sep 46. Serv Can 30-41, Chapl RCAF 41-45. Exam Chapl WNY 53-

FRENCH, CLIFFORD WOODWORTH (Har) 450 Parker, Newark 4, NJ Retired 52-. b Albany NY 15 Apr 84 s Harvey John French & Mary Woodworth (Nichols). HS Yonkers NY, Trin Sch NYC, GTS 11 STB 17. D June 11 P June 12 Bp Greer. m 14 June 11 Louise Hazel Dorman c 2. M-in-c S Luke's Chatham NY 11-12, Cur Trin Mt Vernon NY 12-15, R S Gabr Hollis NY 15-29, P-in-c S Jos Queen's Village NY 18-21, Vic Trin Steelton S Mich & All Ang Middletown & S Eliz Elizabethtown Pa 30-31, R Mt Calv Camp Hill Pa 41-44, Chapl & Secy to Bp & Can S Steph Cathd Harrisburg Pa 31-52. Chrmn Dept Publ Dioc Exec Coun 35-44. Ed "Har Chmn" 34-42. Corresp "Liv Ch," "Chmn," "So Chmn" & "Wit." Newspaper col "Words Worth"

FRENCH, EDWARD ALAN (Ma) S Mary's Station Rd, Woodstock, DP, So Africa Cur S Mary's 60-. b Westfield NJ 5 Aug 30 s George Ernest French & Dorothy Beech (Boring). HS Eugene Ore, Harv BA 54, GTS STB 58. D June 58 Bp F C Lawrence P Dec 58 Bp Stokes. Cur S Mich Naugatuck Conn 58-60*

FRENCH, GEORGE FREDERICK (A) Church & River Sts, Cooperstown, NY R Chr 55-. b Springfield Mass 9 Dec 22 s George Elam French & Georganna Ulrick (Blair). HS Springfield, U Oslo Norway, Br BA 49, U Edinburgh Scot, GTS STB 52. D May 52 Bp W A Lawrence P Nov 52 Bp Barry. m 2 Jul 55 Susan Tier McNaughton c 1. Asst S Geo Schenectady NY 52-55. Dioc Yth Dir A 55-57, Mem Theol Educ Sunday Com GTS 54-, Dioc Coll Cmssn 55-60, Chapl Canterbury Club St Tchrs Coll Oneonta NY 55-60, Dioc Coun A 60-, Dep Gen Conv 61. Bd Gov S Marg House & Hosp for Babies Albany NY 61-

FRENCH, HORTON IRVING (Minn) Box 501, Excelsior, Minn R Trin 44-. b Springfield Mo 28 Nov 98 s John Alonzo French & Laura (Dwyer). HS Springfield & St James Mo, U Mo, PSR, CDSP 34. D June 34 P Dec 34 Bp Spencer. m 28 May 28 Gertrude Margery Ritzen c 2. P-in-c S Luke's Excelsior Springs Mo 34-38, Chr Lexington Mo 37-39, R S Andr Waterville & P-in-c S John's Janesville & Calv Waseca Minn 39-41, R S Mark's Lake City & Gr Meml Wabasha & P-in-c Chr Frontenac Minn 41-44, Vic Camp Meml Chap Minnetonka Beach Minn sums 44-46

FRENCH, JOHN WILLIAM (M) 540 W Woodland Av, Ferndale, Mich R S Luke's 51-. b Woking Surrey Eng 17 June 11 s John William Edmund Pitt French & Nancy Elizabeth (Gale). Royal Gram Sch Guildford Surrey, McKinley BA 41, Huron BTh 44. D May 42 P Sep 43 Bp of Huron, Rec Oct 47. m 16 June 34 Ena Evelyn Millican. Serv Can 42-44, Chapl Can Army 45-46. P-in-c S Paul's Bad Axe & S John's-by-the-Lake Port Austin Mich 47-51*

FRENCH, RICHARD CLEMENT (Spok) 240 Maringo Rd, Ephrata, Wash Vic S John Bapt Ephrata & S Matt Quincy 61-. b Lynchburg Va 8 Dec 32 s C Clement French & Helen Augusta (Black). HS Va & College Station Tex, Tex A&M, Wash St U BA 54, Wycliffe Hall Oxf, CDSP BD 59. D June 59 P Feb 60 Bp Hubbard. m 3 Sep 58 Betty June Zieg c 1. P Assoc S Paul's Walla Walla Wash 59-61. Coll Wk Cmssn Spok 60-, Chr Educ Com 60-

FRENCH, RODERICK STUART (EO) 17 route de Malagnou, Geneva, Switzerland Exec Secy Yth Dept World Coun Chs 60-. b La Grande Ore 5 Apr 31 s Stuart Gauthier French & Laura Adelia (Richards). HS La Grande, Ken BA 54, ETS BD 57. D June 57 Bp Stokes for EO P Apr 58 Bp Barton. m 19 June 55 Evelyn Fagg c 1. Cur Ascen NYC 57-60. Auth "Don't Miss Your Calling"

FRENSDORFF, WESLEY (Ol) Box 508, Darrington, Wash Vic Transfig Darrington S Mart Upper Skagit Valley & Commun Ch Newhalem 59-. b Hannover Ger 22 Jul 26 s Rudolf August Frensdorff & Erna Margarete (Asch). HS Elmhurst NY, Col BA 48, GTS STB 51. D Mar 51 Bp DeWolfe P Oct 51 Bp W F Lewis for LI. m 1 Nov 53 Dolores C Stoker c 3. Vic S Mary Virg Winnemucca S Andr Battle Mountain & S Anne's McDer-

mitt Nev 51-54, R S Paul's Elko & Vic S Barn & S Luke's Ch Wells Nev 54-59. Chrmn Dept Chr Educ Nev 55-59, Dir No-Pac Ch Trng Inst 59-

FREY, EARL BACHMAN (SHB)-. b Lebanon Pa 4 Jan 10 s Harry Talbot Frey & Gertrude S (Bachman). HS Lebanon, Lebanon Valley Coll BS, PDS. D June 34 Bp Sterrett. m 14 Jul 34 Marion Eleanor Yingst. M-in-c Emm Phoebus & Asst S John's Hampton Va 35-39*

FREY, FREDERICK DANIEL (SF) 1521 E Jefferson, Orlando, Fla Asst Chr King 58-, Asst Treas Dio SF 56-. b Gabriella Fla 14 Sep 99 s Benjamin Franklin Frey & Cordelia Susan (Beidler). Perp D Jan 58 Bp Louttit. m 14 Feb 22 Geraldine Heddens c 1. Office Manager 24-56

FREY, WALLACE ARTHUR (O) 911 Corbin Av, New Britain, Conn Cur S Mark's 61-. b Cleveland O 21 Nov 36 s Arthur John Frey & Ruth Lona (Strangward). HS Rocky River O, Denison U BA 58, ETS BD 61. D June 61 Bp Burroughs. m 9 Sep 59 Virginia Ruth Kearney

FREY, WILLIAM CARL (NMex) Box 319, Los Alamos, NMex R Trin 58-. b Waco Tex 26 Feb 30 s Harry Frederick Frey & Ethel (Oliver). HS Houston Tex, U Colo BA 52, PDS ThB 55. D June 55 P Jan 56 Bp Minnis. m 12 June 52 Barbara Martin c 3. Vic Timberline Circuit Mssns Leadville Buena Vista Breckenridge & Minturn Colo 55-58. Chrmn Dept CSR 60-, Dean Santa Fe Convoc 59-

FRICK, HERBERT WELFORD (NJ) 1777 NW 31st, Miami 42, Fla-. b Newark NJ 21 Aug 99 s Charles Frederick Frick & Wilhelmina Conrad (Bauers). HS Newark, MIT, Col, GTS 29. D May 29 P Mar 30 Bp Matthews. Wk w Dioc Mssns 29, R S Mary's-by-the-Sea Point Pleasant NJ 30-38, LocTen S Mark's Lewistown Pa 39, LocTen Holy Cross Miami Fla 41-42, Chapl USAAF 42-44, Chr New Haven & Trin Waterbury Conn 48. Pub Sch Tchr 44-. 2nd Prov Superior Confrat Blessed Sacr 32-37*

FRIEDKIN, GEORGE THOMAS (Minn) 418 6th St W, Willmar, Minn R S Luke's 59-. b Evanston Ill 16 Apr 29 s George Friedkin & Lyella Sue (Mullins). HS Milwaukee Wis, U Mich AB 50, Calvin Sem, Pr Theol Sem BD 53 ThM 60. D June 59 P Dec 59 Bp H H Kellogg. m 14 Sep 57 Donna Lee Victor c 2. Presb Min 54-58. Cur Messiah St Paul Minn 59

FRIEDRICH, JAMES KEMPE (LA) 4151 Longridge Av, Sherman Oaks, Cal Pres Cathd Films 38-, Asst All SS Beverly Hills Cal 57-. b Red Wing Minn 22 Aug 03 s Charles Edward Friedrich & Catherine Amalia (Wolff). HS Red Wing, U Minn, VTS 36 DD 56, Wagner Coll LHD 50. D June 36 Bp Tucker for Minn P Dec 36 Bp McElwain. m 10 June 36 Alberta Elaine Mohn c 3. Cur Chr Red Wing Minn 36-37, Asst S Steph Hollywood Cal 37-38, All SS Beverly Hills Cal 38-39, Asst S Alban's Westwood Cal 39-41, Asst S Mark's Van Nuys Cal 41-43, Asst S Mich & All Ang Sherman Oaks Cal 46-54, Asst S Dav No Hollywood Cal 54-56. Fndr Cathd Films Inc 38

FRIEMAN, WALTER EDGAR (Pa) 3419 No Howard, Phila, Pa Vic S Ambr 51-. b Flushing NY 10 Sep 13 s Walter Edward Frieman & Rebecca (Cornell). HS Flushing, NYU Sch Educ BS 38, GTS 42 STB 59, PDS MTh 50 ThD 57. D Apr 42 Bp R E Campbell for Ok P Oct 43 Bp Gilbert for Ok. m 6 June 42 Elise Dorothea Beyer c 2. Vic S Jas Oklahoma City Okla 42, Chapl Bellevue Hosp NYC 43-45, R S Andr Trenton NJ 45-46, R Chr Palmyra NJ 46-51. Dept Chr Educ Pa 57-60, Dioc Dir Stds for Perp Diac & Tutor for P-hood 59-

FRIER, ALEXANDER ABRAM Died 3 Jul 60. For data see 59 Edition

FRINK, JAMES PHILLIP (RI) 24 Becker Av, Johnston, RI In-c S Peter's Manton 59-. b St Johnsbury Vt 18 Jan 29 s Clarence Justin Frink & Beatrice (Judy). Haverhill Acad NH, U Vt AB 51, Br MA 57, Nash BD 59. D June 59 P Dec 59 Bp Higgins

FRISBIE, FRANK HOMAN (NJ) Pine Plains, NY Retired 60-. b New Haven Conn 13 Mar 91 s Fred A Frisbie & Christina (Gauss). Mt Hermon Sch Mass, S Steph, Nash 19 BD 21. D May 18 P June 19 Bp Webb. m 7 Oct 19 Agnes Mary Nobis. Mtn Wk Rutherfordton NC, R Gr Sheldon Vt 19-22, R S Steph Middlebury Vt 22-24, R S Paul's Sidney NY 24-26, R S Luke's Cambridge NY 26-45, R S Andr Lambertville NJ 45-48, R S Peter's Lithgow NY 52-60

FRISBY, THOMAS FRANKLYN (WM) 301 Division, Marshall, Mich R Trin 58-. b Akron O 6 Dec 24 s William James Frisby & Vera Clare (Holmwood). HS Akron, U Akron BA 47, UTS 48, VTS BD 50. D June 50 Bp B D Tucker P Dec 50 Bp Burroughs. m 21 Aug 47 Barbara Jean Shaffer c 5. R Gr Defiance & S Paul's Hicksville O 50-54, R Gd Shpd Allegan & Vic S Mich & All Ang Lee Twp Mich 54-57, Archd Dio WM 57-58

FRITSCHE, JEROME LOUIS (OI) 1817 37th Av, Seattle 22, Wash Asst R Epiph 55-. b New Ulm Minn 28 June 90 s Louis E Fritsche & Caroline (Blass). HS Minneapolis Minn, U Minn DDS 14, Army Med Sch MD, Colo St Tchrs Coll, S John's Theol Sem BA BD 29, U Wash MEd 52. D June 28 P Jan 29 Bp Ingley. m 3 Sep 43 Margit Ann Smout c 1. Vic S Mich & All Ang & Asst to Dean S John's Cathd Denver Colo 28-31, Supt S John's Milit Acad Salina Kan 31-33, R S Andr Scottsbluff & S Tim Gering Neb 33-36, P-in-c S Luke's & Stdt Pastor Neb St Tchrs Coll Kearney Neb 36-40, R S John's Snohomish Wash 40-41, Vic S Paul's Port Townsend & Civil Chapl USCG Wash 41-42, Asst Dir ARC (Milit & Naval Serv Pac Area) 42-47. RurD Scottsbluff Dnry Neb 33-36, Coun Adv 36-40, Exam Chapl 36-40, Dept Mssns & Ch Ext 35-40, Field Dept 35-40, Chrmn Forw Move 35-40, Dept Rel Educ 36-39, Del Prov Syn 35-37, Mem Amer Personnel & Guid Assn, Natl Vocat Guid Assn, Natl Coun Fam Rela, Past Pres Wyo-Braska Coun Area BSA, Past Natl Chapl AL, Past St Comman Colo Disabled Am Vets

FRITTS, JOHN WILLIAM (Tex) Box 3261, Tyler, Tex In-c S Andr 57-. b Beaumont Tex 17 May 19 s Henry Wesley Fritts & Florence (Jones). HS Beaumont, Tex A&M BA 47, VTS BD 50. D June 50 P Dec 50 Bp Quin. m 28 Dec 40 Marilyn Anderson c 3. P-in-c Chr Jefferson & S John's Carthage Tex 50-53. Advsr Canterbury Club G Wash U 48-50. Mem Exec Bd Tex 52-, Chrmn Dept CSR 52-, Del Prov Syn 54, Epis Rep Rel Emphasis Week Tex A&M 52, 53, Chapl (Maj) Tex NG 50-, Epis Chapl Rice Inst & U Houston Tex 53-57

FRITZ, CHARLES EDWARD (Cal) 502 Plaza Rubio, Santa Barbara, Cal-. b Liberty NY s William Fritz & Katherine Caleb (Abplanalp). HS Liberty, Ohio No U BSCE 18, GTS, CDSP BD, PSR MA. D May 31 P May 32 Bp Parsons. m Mar 32 Esther Mott Jones c 1. Cur Trin San Francisco 30-32, Vic S Steph Mssn Gilroy Cal 32-34, Asst Dean S Andr Cathd Honolulu TH 35-36, Leave of absence for writing 37, R Trin Menlo Park Cal 38-45, Assoc Ascen Sierra Madre Cal 46-53. Auth "Sacrifice in the Old Testament," "The Church-School Book of Common Prayer," "Journey Through the Book of Common Prayer," "Devotions to Christ the King," "The Sacrament of Penance," several engineering bklts

FRIZZELL, JOHN REEVES Jr (Va) S Alban's Rectory, Columbia Pike, Annandale, Va R S Alban's 58-. b NYC 18 Nov 20 s John Reeves Frizzell & Hazel Sanford (Lockwood). HS Alexandria Va, U Va 39-42, VTS 54. D June 54 Bp Gibson P June 55 Bp Goodwin. m 20 Jan 43 Sarah Sergeant Buford c 3. In-c Bromfield Par Washington Va 54-57 R same 57-58. Bd Chr Educ Va 57- Chrmn same 59-, Pres Va Cler 60-61, Exec Com Va 59-

FROST, FRANK ALBERT (NY) 74 Trinity Pl, NY 6, NY Cur Trin 57-. b Morristown NJ 9 May 18 s Frank Thomas Frost & Minerva (Van Ness). HS Morristown, Drew U BA 41, Berk STB 44. D June 45 P Dec 45 Bp J C White. m 20 June 53 Phyllis Virginia Baldwin. Vic S Barn Havan Ill 45-46, Cur Gr Newark NJ 46-50, Asst S Steph Providence RI 50-51, R S John's Camden NJ 51-57. Publ "Evil Versus Good" (fiction works of Charles Williams)

FROST, JOHN ELDRIDGE (LI) 119 E 60th, NYC Librn Gould Meml Libr 55-. b Eliot Me 13 Jan 17 s Martin Frost & A M (Eldridge). U Me BA 38, Berk STB 41, Col BLS 48, U NH MA 48, NYU PhD 53. D Mar 41 Bp W A Lawrence for Me P Dec 42 Bp Loring. Asst All SS Worcester Mass 41-42, Assoc R Adv Westbury & Vic S Mary's Chap Carle Place LI 42-45, Chapl USNR 45-47, Asst Librn Drew U & Drew Theol Sem 48, Grad Asst in Engl NYU 49-50, Asst Librn Wash Sq Libr NYU 50-54. Publ books & mag arts

FROST, RAYMOND GEORGE (LA) 2033 "J," Needles, Cal Vic S John Evang Needles & S Jas Blythe 60-. b London Ont Can 31 May 20 s George Henry Frost & Edith Elizabeth Leonora (Matthews). Stratford Collgt, West Collgt, Hur LTh 50. D May 50 P May 51 Bp of Huron, Rec Jan 53. Serv Can 50-53. Vic S John's Hallock & Chr St Vincent Minn 53-55, R Trin Litchfield & S John's Hutchinson Minn 55-60

FROWNFELTER, HARRY TATE (Har) Box 369, Wellsboro, Pa R S Paul's Wellsboro & Vic Trin Antrim 49-. b Flemington Pa 15 Aug 07 s Rev George Milton Frownfelter & Helen Virginia (Quiggle). HS Trevorton Pa, Syr, Drexel Inst Tech BS 32, VTS 48. D June 48 P Dec 48 Bp Heistand. Vic S Paul's Wellsboro Pa 48-49. Chrmn Yth Div Har 51-55, Exec Coun Har 51-, Stndg Com 55-, Chrmn Bp Darlington Meml Fund 59, Dep Gen Conv 61, Com Evang. Archd Wellsboro Archdnry 55-

FRY, WALTER (Mich) 15801 Joy Rd, Detroit 28, Mich R S Martha's 52-. b 10 Dec 06 s Henry Fry & Rose (Down). Stratford Collgt Inst, U West Ont BA 32 MA 34, Hur LTh. D May 31 Archbp of Huron P June 32 Bp of Huron, Rec Oct 38. m 4 Jul 39 Grace Rose Willis c 1. Serv Can 31-38. R Trin West Branch Mich 38-42, Assoc R S John's Detroit Mich 42-44, R Trin Alpena Mich 44-52

FRY, WILLIAM WARRIN (Tex) 1000 Padon, Longview, Tex R Trin 55-. b Phila Pa 17 Nov 18 s Howard Leslie Fry & Gertrude Kimber (Warrin). HS Phila, Br Prep Sch, Mar BA 42, PDS ThB 45. D Feb 45 Bp W P Roberts for Pa P May 46 Bp Fenner. m 15 June 46 Thelma Wood Austin c 1. Asst Holy Trin Phila 45-46, P-in-c Clarendon Field Dio NT 46-50, Assoc R S Jas Baton Rouge La 50-51, Asst R Trin New Orleans La 51-55. Yth Cmssn Dio Pa 45-46, Instr Bible & Mus Clarendon Jr Coll 47-48, Del Prov Syn 48, Dist Cmssn Progr NT 48-49, VChrmn Dept Prom NT 48-49, Dept Chr Educ La 52-54, Secy Cler East Convoc 51-54 Dean same 55, Dept Chr Educ Tex 55-60, State of Ch Tex 60, Exec Bd 61-. Trust S Steph Sch, Bd Gd Shpd Hosp Longview Tex

FRYE, JOHN MARSHALL (Dal) 2421 College Av, Fort Worth 10, Tex Cur S John's 58-. b Hattiesburg Miss 23 Aug 15 s John Marshall Frye & Maude Estelle (Puryear). HS Hattiesburg, Emory & Henry Coll, W&M BA 38, Harv MA 40, PDS ThB 46. D June 46 P Jan 48 Bp Hart. m 11 June 41 Anne Marie Wilson c 2. D-in-c & Vic S Jas Green Ridge Pa 46-48, D-in-c & Vic S John's Ward Pa 46-48 R Same 48-49, Cur S Paul's Overbrook Pa 49-51, Vic Epiph Royersford Pa 51-52, R All SS Grenada & P-in-c Nativ Water Valley Miss 52-55, Chapl S Mark's Sch of Tex Dallas Tex 55-58

FRYE, LELAND JAMES (Fla) 205 W Oak, Perry, Fla R S Jas & P-in-c S Matt Mssn 60-. b Syracuse NY 3 Sep 14 s William Garfield Frye & Mabel (Goff). HS Syracuse, Syr, Berk. D June 47 P Dec 47 Bp Peabody. m 15 Jul 39 Anne Johnson c 4. Mssy-in-c S Paul's Brownville & Chr Sackets Harbor NY 47-53, R S Luke's Marianna Fla 53-60

FRYE, LINCOLN EVERETT (Conn) Indian La, Durham, Conn Vic Epiph 53-. b Lawrence Mass 25 May 98 s Frank Charles Frye & Emma (Hill). HS Methuen Mass, Tilton Sch NH, Wesl BA, Ya Div Sch. D May 29 P Dec 29 Bp Acheson. m 4 Jul 26 Frances Kampmann c 4. R Our Sav Plainville Conn 29-49 R Emerit same 49-. Fell Coll Prchrs 39

FRYE, RICHARD HAZELTON (A) 33 Walnut, Oneonta, NY R S Jas 60-. b Brooklyn NY 6 Sep 28 s Howard Hazelton Frye & Marjorie (Watson). Mt Hermon Sch, Hob BA 50, Berk STB 53. D Apr 53 Bp DeWolfe P Oct 53 Bp Barry for LI. m 30 Aug 52 Beverly I Milloy c 1. Asst S Gabr Hollis NY 53-54, R S John's Brooklyn NY 54-58, In-c S Jas Chap Lake Delaware NY 58-60

FRYE, ROYE MELTON (SF) 111 So Grant, Bloomington, Ind Grad Stdt Adult Educ Ind U 60-. b Wash DC 9 Feb 29 s Webster Roye Frye & Madeline Viola (Carter). HS Wash DC, Stetson U BA 51, UTS BD cl 54. D June 54 Bp Bram P Dec 54 Bp Louttit. m 19 Mar 50 Dorothy Oreese Stafford c 2. P-in-c Messiah Winter Garden & Holy Spirit Apopka Fla 54-56, DCE Holy Trin W Palm Beach Fla 56-60

FRYER, WILLIAM HUGH (NJ) 18 Oak Av, Metuchen, NJ R S Luke's 56-. b Ariel Pa 18 Jul 02 s Rev Montgomery Miller Fryer & Alda Bertha (Clouser). Porter Milit Acad 19, U Utah BA 26, PDS STB 29 DD 59. D June 29 Bp Moulton P Dec 29 Bp Taitt. m 9 Jan 37 Myrtle S Rodeman c 2. Asst S Peter's Phila 29-34, P-in-c Holy Sacr Mssn Upper Darby Pa 34-42, Chapl USA 42-46, R Trin Coatesville Pa 46-55

FRYSINGER, GEORGE PATRICK (Spok) 1120 Yakima Av, Prosser, Wash Vic S Matt 59-. b Rock Island Ill 6 Apr 92 s George Patrick Frysinger & Grace Catherine (Burrell). HS Rock Island, Armour Inst. D June 55 Bp C A Mason P Nov 59 Bp Hubbard. m 23 Dec 21 Minta Elizabeth Mendenhall c 3. LayR-in-c S Dav Mssn Denton Tex 51-52, LayR-in-c S Pat Bowie Tex 52, LayR-in-c S Mary's Carrollton Tex 53-55, LayR Holy Trin Forney Tex 55, Bp's Staff Dio Dal 55-57, Asst to Dean S Matt Cathd Dallas Tex 57, Asst All SS Ft Worth Tex 58-59

FUESSLE, RAYMOND EUGENE (Be) Lehigh University Campus, Bethlehem, Pa Chapl & Assoc Prof Rel Leh 53-. b Highland Park Ill 22 Aug 07 s Rev Eugene Franklin Fuessle & Emma Jane (Raymer). HS Jamaica NY, NYU BA 30, VTS BD 33. D June 33 Bp Stires P May 34 Bp W M M Thomas. m 4 June 50 Cecilia Birdsey c 2. Asst R Sav Rio Grande RGS Braz 33-34, R Ascen & Dean Theol Sem Porto Alegre RGS Braz 34-37, R Resurr Greenwood SC 37-40, Asst R S Alban's Wash DC 40-41, R Chr Macon Ga 41-49, Chapl & Asst Prof Rel Bard Coll 49-53*

FUJITA, MASAO (Hon) Kohala, Hawaii Vic Kohala Epis Mssn 59-. b Eleele Kauai TH 16 June 29 s Zentaro Fujita & Asayo (Kimura). HS Waimea TH, DBC BA 51, CDSP BD 57. D June 57 Bp Hubbard for Hon P Dec 57 Bp Kennedy. Vic Gr Hoolehua Molokai 57-59

FUKAO, PHILIP TAIZI (Hon) Box 796, Honolulu, TH Retired 43-. D May 11 P June 14 Bp Restarick. R Holy Trin (Japanese) Honolulu 14-43*

FUKUI, HENRY NOBUYOSHI (Mich) 765 Grove, East Lansing, Mich Asst Min All SS 60-. b San Francisco Cal 27 June 24 s Tsunejiro Fukui & Kimiko (Wada). HS San Francisco, Bates BS 49, Rut MS 52, U Mo PhD 54, ETS BD 60. D June 60 Bp Emrich P Feb 61 Bp DeWitt. m 23 Aug 57 Masa Kitagawa

FULFORD, FERGUS MAURICE (LI) 417 Elton, Brooklyn 8, NY Vic S Barn 46-. b Norfolk Va 21 Mar 17 s James Edward Fulford & Annie Horace (Brehon). HS Norfolk, S Paul's Norm Sch Lawrenceville Va, S Aug Raleigh NC BS 37, Bp Payne Div Sch BD 40, Grad Sch App Rel 40. D Jan 41 P Feb 42 Bp W A Brown. M-in-c S Jas Lunenburg S Luke's Kenbridge Trin Boydton Chr Halifax & S Luke's Chatham Va 40-42, Cur Crucif NYC 44-45. Mem Bd Dir YCS-CMH 51-

FULKERSON, FRED GROVER (Ok) 1303 Emporia, Muskogee, Okla R Gr 61-. b Norman Okla 28 Jan 19 s Boise B Fulkerson & Willie (Reynolds). HS Norman, Okla U BA 41 MSW 46, Col, TCU, GTS, SWTS. D Jan 57 Bp Street for Ok P Oct 57 Bp C Powell. m 22 Oct 54 Mary Jane Baile c 3. Instr U Okla Sch Soc Wk 46-50, Dir resettlement Munich Ger area Ch World Serv 49-50, Field Supt E D Farmer Fndt Tex, Supt W H Grove Hm for Aged Ft Worth Tex 51-53, Exec Secy Dept Soc Serv Ch Fed Gtr Chicago 53-57, Resident Hull House 54-57, Exec Secy Dept CSR Dio C 57-58, R Gd Shpd Sapulpa Okla 58-60, Can S Paul's Cathd Oklahoma City Okla 60-61. Bd Dept Soc Wel Natl Coun 57-60, Chapl Order S Luke, Chrmn CSR Ok 58-, Chrmn Dioc Com on Hosp & Homes 60-. Phi Beta Kappa. Arts in "Internatl Journ of Rel Educ," Contrib "Importance of Prayer"

FULLER, REGINALD HORACE (C) 619 Garrett Pl, Evanston, Ill Prof New Test Languages & Literature SWTS 55-. b Horsham Eng 24 Mar 15 s Horace & Cora Lottie Fuller. Collyer's Sch Horsham, Camb BA 37 MA 41, Queen's Coll Eng GOE, GTS STD 60. D May 40 P June 41 Bp of Derby, Rec Feb 56. m 17 June 42 Ilse Barda c 3. Serv Eng 40-50, Serv Wales 50-55. Mem World Coun Ch Study Cmssn. Auth: "The Mission & Achievement of Jesus," "What is Liturgical Preaching?"; Co-Auth: "The Church of Rome, a Dissuasive," "The Book of the Acts of God." "Luke's Witness to Jesus Christ," Trans "The Cost of Discipleship," "Kerygma & Myth," "Prisoner for God," "Modern Catholicism," "Primitive Christianity," "The Unknown Sayings of Jesus"

FULLERTON, ARTHUR G (Al) 19th & Landes, Port Townsend, Wash Retired-. b Winnipeg Can 16 Feb 78 s James T & Catherine Jessie Fullerton. D Mar 28 Bp Rowe. m 10 Aug 19 Annie E Wigston. In-c S Paul's Mssn Eagle Alaska

FULLERTON, CARL WILLIAM (Pa) 5381 Wissahickon Av, Phila, Pa D S Luke's Germantown 58-. b Syracuse NY 3 Nov 19 s Karl Henry Fullerton & Fannie (Foley). HS Syracuse, Syr BChemE 42. Perp D May 58 Bp Hart

FULLERTON, HENRY LEE (Dal) Box 81, Mineola, Tex R S Dunst 56-. b Athens Tex 24 Sep 12 s Emmett Guy Fullerton & Rebecca Naomi (McMichael). HS Athens, SMU BA 46, SWTS BD 47. D Dec 46 Bp H T Moore P Jul 47 Bp C A Mason. P-in-c S Dunst Mineola Tex 47-55. Chrmn Dept CSR 50-53, Chrmn T&C Cmssn 57-

FULLWOOD, STANLEY MEREDITH (C) 82 Akenside Rd, Riverside, Ill R S Paul's 51-. b Liverpool Eng 28 Oct 02 s William Fullwood & Elizabeth (Williams). Ken BA 25, GTS STB 30. D Apr 30 Bp I P Johnson for Ia P Dec 30 Bp Longley. m 23 Sep 30 Marian J Fisher c 3. P-in-c S Luke's Cedar Falls & S Matt Iowa Falls Ia 30-37, R Trin Par Muscatine Ia 37-46, Field Officer Natl Coun Omaha Neb 46-51. Dep Gen Conv 37, 43

FURLONG, JAMES DANIEL (Minn) 683 Cherokee Av, St Paul 7, Minn R Chr 57-. b Buffalo NY 10 June 22 s Michael Granger Furlong & Hildur Margreta (Carlson). HS Williamsville NY, U Buffalo BA 49, Bex BD 51. D May 51 P Dec 51 Bp Scaife. m 16 Aug 52 Ethel Virginia Olander c 4. LayR Dio WNY 48-51, Asst R S Peter's Niagara Falls NY 51-53, R S Paul's Mayville NY & Vic-in-c Gd Shpd Chap Chautaugua 53-56, Can Pastor S Paul's Cathd Buffalo NY 56-57. Pres Cler WNY 55-57, Chapl S Luke's Epis Hosp St Paul Minn

FURLOW, CHARLES MARSHALL III (SC) 6 Azalea Rd, Wappoo Hts, Charleston 50, SC Asst R Gr 59-. b San Francisco Cal 4 Jan 28 s Charles Marvin Furlow Jr & Helen Cameron Russell (Clarke). Ga Milit Acad, USNA BS 52, Berk STB 59. D June 59 P May 60 Bp Carruthers

G

GABLE, MARTIN DEWEY Jr (At) Box 5204, Columbus, Ga R S Thos 60-. b Marietta Ga 23 Sep 26 s Martin Dewey Gable & Caroline (Slaton). HS Marietta, Emory BA 47, U So BD 52, Oxf 57-58. D June 52 Bp Walthour P Dec 52 Bp McElwain for At. m 12 Sep 58 Anne Frances Howard c 1. Cur Trin Columbus Ga 52, P-in-c & R S Marg Carrollton Ga 52-56, P-in-c S Paul's Newnan Ga 54-56, Vic S Mich & All Ang Stone Mtn Ga 56-57, Loc-Ten S Peter's Wootton Berks Eng 57-58, Vic S Thos Columbus Ga 58-60. Exam Chapl At 54-, Camp Mikell Bd Govnrs 54-, Exec Bd At 57-

GABLER, EDWARD (SF) 2385 Pine Av, Vero Beach, Fla Retired 56-. b Long Hill Conn 15 Mar 81 s John Nicholas Gabler & Juliana (Horche). NY Prep, Trin, S Steph, GTS BD 12 STB 23. D Sep 12 P May 13 Bp Scarborough. P-in-c All SS Scotch Plains NJ 13, Vic Petrus Stuyvesant Chap NYC 13-17, Asst S Geo NYC 17-25, Can Educ Cathd Incarn Garden City NY 25-28, R Chr Wash Par Wash DC 28-46, R Trin Vero Beach Fla 46-56. Mem Bd Rel Educ W 30-40, Chrmn Forw Move, Mem Stndg Com W 38-40 Pres same, Mem Pens Com & Exec Coun W 38-40*

GABRIEL, ALBERT EDWARD (Ma) 25 Florida Rd, Maynard, Mass R S Geo 55-. b Halifax NS 16 June 97 s John William Gabriel & Margaret Amelia (Draper). County Acad Halifax, King's Coll Halifax MA 19 LTh 21, GTS 27-28. D Jan 21 Archbp of Nova Scotia P Mar 22 Bp of New Brunswick, Rec Feb 51. m 12 Nov 30 Edith Madeline Whitman c 1. Serv Can 21-49. R S Jas Glastonbury Conn 49-52, Vic All SS Chap New Haven Conn 52-55*

GAERLAN, SANCHO ANGA-ANGAN (Ph) All Saints' Mssn, Bontoc, Mt Prov, Philippines D All SS 61-. b Cervantes Ilocos Sur Philippines 4 Nov 26 s Mariano Gaerlan & Pia (Anga-angan). Kalinga Acad Mt Prov, S Andr Theol Sem BTh 61. D June 61 Bp Ogilby. m 4 Nov 55 Isabel Gumabol Umangil c 2. Pstr United Brethren Ch Phillippines 52-55

GAETZ, THEODORE EDWARD Jr (WMa) 92 School, Gardner, Mass R S Paul's 60-. b Schenectady NY 22 Jan 29 s Theodore Edward Gaetz & Effie Alma (Cribby). HS Worcester Mass, Boston U BS 51, PDS 55. D June 55 Bp W A Lawrence P May 56 Bp Peabody for WMa. m 17 Mar 51 Joyce Marilyn McLaren c 3. Cur Zion Rome NY 55-56, Vic S Luke's Lanesboro Mass 57-60

GAINES, DONALD WILLIAM (LA) 5634 Waverly Av, La Jolla, Cal Asst R S Jas-by-the-Sea 60-. b Ganado Tex 7 Sep 24 s Tom Gaines & Julia (Caskey). HS Houston Tex, U So Cal BA 50, CDSP BD 53. D June 53 P Feb 54 Bp Bloy. m 14 June 52 Elinor Brenton c 2. Vic S John's Wilmington Cal 53-60. Div Yth 54-61, Dioc Yth Advsr 61, Dean Sum Camp 57-61, Cmssn Ldrshp Trng 58-60, Neighborhood Yth Assn 59-60

GAITHER, BURGESS WOOD (EC) RFD 1, Seven Springs, NC R Holy Innoc Lenoir Co & Vic Gr Trenton 59-. b Hertford NC 6 Oct 89 s William Gassaway Gaither & Elizabeth (Wood). HS Hertford & Durham NC, NC St Coll 12, VTS. D June 21 Bp Rowe P June 26 Bp W C Brown. m 5 Aug 20 Penelope Hoskins Weddell c 6. D-in-c S Paul's Mssn Eagle Alaska 19-24, In-c Holy Cross Aurora NC, R Gd Shpd Hopkinsville Ky, R Par Little Chs Ahos-

kie NC 37-39, R All SS Fairfield & S John's Sladesville NC 40-45, P-in-c S Andr Columbia NC 39-51, R S Dav Creswell & Galilee Mssn Lake Phelps NC 39-52, Vstg R S Geo Lake Landing & Calv Swan Quarter NC 40-52, Vic Chr Chap Kinston NC 52-54, P-in-c S Geo Pikeville & S Gabr Faison NC 52-59. Publ var poems & short stories

GALAGAN, JOHN MICHAEL (Spok) 107 W 9th, Ritzville, Wash Vic S Mark's Ritzville & S Dunst Coulee Dam 58-. b Milwaukee Wis 5 Oct 28 s Thomas H Trusty & Kathryn Jane (Munro). HS So San Francisco, Coll Pac BA 50, CDSP BD 55. D June 55 P Dec 55 Bp Block. m 2 Mar 57 Madeline Catherine Bergstrom c 2. Meth Min 50-53. Vic S Mark's Santa Clara Cal 55-57, Vic Trin Gonzales Cal 57-58. Dir Yth Convoc Monterey 57-58, Epis Chapl Soledad St Prison 57-58, Chrmn Dept Chr Educ Spok 60-61

GALATY, GORDON BIRD (C) 213 So Kensington Av, La Grange, Ill R Emm 52-. b Oak Park Ill 3 Nov 11 s Spero Magnus Galaty & Edith Janet (Bird). HS Oak Park, S Steph, U Mich BA 33, Berk BD 37. D June 37 P Dec 37 Bp Stewart. m 4 Jan 41 Elizabeth Craige Holt c 4. Cur Gr Oak Park Ill 37-40, R S Paul's Grand Rapids Mich & Mssy Dio WM 40-42, Chapl USN, 42-46 & 48-52, R S Jas Dundee Ill 46-48, R All SS Omaha Neb 48-50. Instr OT U Omaha 49-50. Mem Yth Cmssn C 38-40, Secy Cler 38-39, Secy Chicago W Dnry 39-40, Mem Exec Coun WM, Dioc Mssy, Dept Chr Educ, Chrmn Dept CSR 40-42, Mem Field Dept WM, Del Prov Syn, Mem Stndg Com Neb 48-50, Dep Gen Conv 49, Chrmn Dept Soc Serv 48-49, Exec Coun Neb 48-49. Auth "The Ranch House Chapel - Past and Present"

GALBRAITH, CHARLES MILTON (Tenn) 312 Pace, McMinnville, Tenn Vic S Matt 57-. b Monett Mo 1 Feb 24 s Lester Vincent Galbraith & Sibyl Sue (Becker). HS Webb City Mo, U Mo BA & BS 47, U So BD 57. D June 57 Bp Vander Horst P Feb 58 Bp Barth. m 16 Apr 46 Elizabeth Ann Lyons c 4

GALE, ALBERT (A) Elizabethtown, NY Retired 38-. b Wooten Bassett Wilts Eng 6 Feb 65 s Henry Gale & Mary (Driffield). S Bonif Coll Warminster, 1st C1 Archbp's Theol Exam. D Dec 91 Bp of Salisbury P 92 Bp of Nova Scotia, Rec Nov 08. Serv Can 92-07. R Chr Rouse's Pt NY 08, S John's Champlain NY 08, S Luke's St Albans Vt 12, Trin Plattsburg NY 14-28, Trin Gloversville NY 28-32, S Mary's Lake Luzerne NY 32-38*

GALE, HOWARD CHARLES (Ma) 16 Broadway, Beverly, Mass Retired-. b Haverhill Mass 18 June 80 s Charles Arthur Gale & Lizzie Ella (Smith). Cramm Sch Haverhill, Tufts AA 21 STB 07, Harv Sum Sch Theol 21, Mass Coll DO 23, Middlesex U MD 26, NY Polyclinic Med Sch 32. D June 51 P Dec 51 Bp Hall. m (1) Dec 22 Agnes Woodberry Endicott (dec), (2) 28 June 50 Marguerite Bunnell. Universalist-Unitarian Min 07-45, Practice of medicine 23-, Prof Histol Middlesex U 35-38, Hd Science Dept Endicott Jr Coll 44-52. Supply Wk Dios NH & Ma 51-54, Supply P All SS Lynn Mass 54-55. Auth "Outline of Histology," "Obstetrics in the Home," "Sympathetic Hysteria," "Small Maternity Hospital," "Church Year for Young People," "Health, Medicine and Religion," "Short Stories," Paragraph Pulpit," "Medical Office in the Home"

GALE, WALTER WILLIAMSON (LI) 399-A Himrod, Brooklyn 37, NY R Holy Cross 51-. b Phila Pa 1 Nov 04 s Tobias Riley Gale & Matilda Morris (Young). HS W Phila, Br Prep Sch, U Pa, PDS ThB 34. D June 34 P June 35 Bp Taitt. R Atone Morton Pa 34-36, R S Mart Marcus Hook Pa 36-39, Asst R S Thos Wash DC 39-41, R Gr Silver Spring Md 41-46, R Ascen Brooklyn NY 46-51. Secy Archdnry Brooklyn, Chrmn Archdnry Com Evang

GALLAGHER, ELVIN ROSS (Ariz) 1710 E Pasadena Av, Phoenix 16, Ariz Assoc All SS 60-. b Grand Junction Colo 9 Aug 22 s George Albert Gallagher & Annie Florence (Eastman). HS Silverton Colo, U Utah BS 51, CDSP BD 54. D June 54 P Dec 54 Bp Watson. m 20 Aug 53 Lillian Margaret Dyche c 3. Asst to Dean S Mark's Cathd Salt Lake City Utah 54-55, Vic All SS Salt Lake City Utah 55-58 R same 58-60

GALLAGHER, ERNEST OTTAWAY (Ariz) 1114 W Moreland, Phoenix, Ariz Retired 60-. b Barrie Ont Can 7 Oct 97 s Robert James Gallagher & Ellen (Ottaway). U Tor BA 21 MA 24, Wyc BD 27, Los Angeles U LLB 29. D May 23 P June 24 Bp of Toronto, Rec Jan 46. m 2 Jan 28 Leola Elvera Hodgins c 2. Serv Can 23-44. R S John's Globe Ariz 44-50, Vic Epiph Flagstaff S John's Williams & Chapl Epis Stdts Ariz St Coll 50-52, Vic All SS Mssn Phoenix Ariz 52-53, Can Pastor Trin Cathd Phoenix Ariz 52-60 Hon Can same 60-

GALLAUDET, JOHN CALVIN (SHB) Retired-. D June 90 Bp H C Potter P Jul 90 Bp Talbot. R S Paul's Doylestown Pa, Columbus Pa*

GALLOP, JOHN MORTON (Ma) 176 Main, Hingham, Mass R Par S John Evang 51-. b Eureka Cal 5 Nov 14 s John William Gallop & Mary (Evans). HS Eureka, Humboldt St Coll BA 37, U Cal MA 41, CDSP BD 49. D June 49 P Jan 50 Bp Block. m 8 Aug 45 Grace Berta Baker c 1. Vic Gd Shpd Berkeley Cal 49-50, Cur Chr Quincy Mass 50-51. Auth mag arts

GALLUP, GRANT MORRIS (C) 5749 No Kenmore Av, Chicago 40, Ill Cur Atone 59-. b Stambaugh Mich 28 Jan 32 s Allan Murray Gallup & Eleanor Else Wilhelmina (Daumitz). HS Stambaugh, Alma Coll BA 54, SWTS BD 59. D June 59 P Dec 59 Bp Street

GAMBLE, CARLTON KEMPER (SO) 4224 Cleveland Av, Dayton 10, O R S Mark's 54-. b Dayton O 23 Apr 19 s Harold Carlton Gamble & Julia Beatrice (Kemper). HS Dayton, Miami-Jacobs Bus Coll 40, Otterbein BA 48, ETS STB 51. D June 51 P Dec 51 Bp Hobson. m 5 June 48 Ruth Elizabeth Greene c 1. USAAF 41-45. Cur Chr & Vic S Mark's Dayton O 51-54

GAMBLE, CARY (Ala) 410 Mabry, Selma, Ala Retired 38-. b Tallahassee Fla 31 Dec 69 s Edward Watts Gamble & Elizabeth Jones (Whitaker). VTS 97. D June 97 P Jul 98 Bp Randolph. m 9 Nov 98 Elizabeth Hanson Peterkin (dec) c 5. R Holy Trin Onancock Va 97-01, R S Tim Wilson NC 01-05, R S Paul's Haymarket Va 05-09, R Nativ Huntsville Ala 09-38

GAMBLE, ROBERT HEYBURN (Pa) 15 Hidden Rd, Andover, Mass-. b West Chester Pa 4 June 07 s George Heyburn Gamble & Nina Mae (Shaner). HS Pennington NJ, S Steph BA, VTS BD 33. D Feb 34 Bp Gravatt P Dec 34 Bp Strider. m 12 Oct 46 Elizabeth B G Corkran (dec) c 2. Asst Chr & Vic Chr Ch Par Chaps Fairmont WVa 33-35, P-in-c Holy Trin Mssn Logan WVa 35-36, R S John's Charleston WVa 36-38, Cur Chr & S Luke's Ch Norfolk Va 38-40, R Hungars Par Eastville & Emm Par Cape Charles Va 40-45, Asst R Redeem Bryn Mawr Pa 45-49

GAMMONS, EDWARD BABSON Jr (N'k) S Andrew's School, Middletown, Del Chapl S Andr Sch 61-. b Cohasset Mass 30 June 34 s Edward B Gammons & Betty Barton (Allen). Groton Sch Mass, Harv AB 56, ETS BD 59. D June 59 Bp Stokes P Jan 60 Bp L Stark. Asst S Luke's Montclair NJ 59-61*

GANOUNG, DONALD EDWIN (Cal) 636 Geneva Av, San Francisco, Cal Vic Gd Samar 61-. b Oakland Cal 24 Feb 25 s Georgia Pearl & Albert Henry Ganoung. U Cal BA 50, U Cal Sch Criminology, CDSP BD 61. D June 61 Bp Pike. m 28 Dec 46 Betty Jeanne Rosser c 2. Probation Off Alameda Co Cal 53-59

GANS, ARTHUR ELLIOTT (Cal) 827 5th, Petaluma, Cal Chapl USA 61-. b Flint Mich 1 Jul 36 s Rev Herbert Charles Gans & Rev Eleanor Louise (Elliott). Westtown Sch Pa, U Wash BA 57, CDSP BD 60. D June 60 Bp Pike P Jan 61 Bp Shires. Asst to Post Chapl Presidio Cal 60-61

GARCIA, LORENZO RULLODA (Ph) Sinsuat Av, Cotabato City, Philippines Res P S Vincent's 60-. b Aringay La Union 28 Oct 13 s Manuel Garcia & Manule (Rulloda). HS Upi PI, S Andr Sem 53. D Feb 54 P May 55 Bp Binsted. m 23 Sep 34 Carolina Jacildone c 8. Min S Fran Mssn Cotabato Philippines 54-60. Cler Advsr Laymen's Wk 60-

GARCIA, MARK MILLS (Pa) 405 No Broad, Lansdale, Pa R Holy Trin 46-. b Phila 6 June 10 s John Drummond Garcia & Matilda Amy (Mehorter). HS W Phila, U Pa BA 31, PDS BTh 35. D June 35 P Feb 36 Bp Taitt. Cur Chap Med Phila 35-36, Vic S Titus' Elmwood Phila 36-41, Vic Holy Trin Lansdale Pa 41-46

GARCIA ORTEGA, MIGUEL (Cuba) Miguel Coyula, La Esmeralda, Camaguey, Cuba Min El Buen Pastor 57-. b Colón 14 Jul 21 s Rafael Garcia & Josefa (Ortega). Bachillerato, Inst Le Gunda Euseuauza, Sem. D Aug 57 P Feb 58 Bp Blankingship. m 18 Feb 54 Ernestina Prado y Prado*

GARD, ARTHUR MONROE (Q) Box 216, Tiskilwa, Ill R S Jude's 59-. b Brazil Ind 10 Dec 14 s Charles Monroe Gard & Rosa (Hofmann). HS Brazil, Lincoln Jr Coll AA 37, Millikin U BA 43, WTS STB 43. D Dec 44 P June 45 Bp Ivins. m 23 Dec 41 Ella Louise Lawton c 3. Vic Holy Trin Prairie du Chien Wis 45-46, Vic S Peter's Ft Atkinson & S Mary's Jefferson Wis 46-53, Vic S John's Neosho S Steph Monett & Shpd of the Hills Hollister Mo 53, Cur Gr Carthage Mo 53-54, Vic Trin Geneseo S John's Preemption & Gr Osco Ill 54-56, R S Paul's Warsaw & Vic Gr Carthage Ill 56-59. Exam Chapl Q 57-, Chrmn Prom & Publ 57-59, Chrmn Stwdshp & Lay Evang 61-. RurD Q Convoc 58-. Dep Gen Conv 58. Ed "Light" Q 56-60. Auth dramas: "The Crucifixion," "The Lord's Prayer," "The Inn at Bethlehem," "By His Cross & Passion," "The Gift of God," "The Light of the World," "The Seven Crosses of Jesus," poetry & arts on drama

GARDAM, ROBERT FREDERICK (CNY) S James' Rectory, Theresa, NY P-in-c S Jas Theresa & Assoc Mssns 59-. b Newcastle No Ireland 28 May 17 s Maurice George Hart Gardam & Anne Jane Kyle (Megaw). HS Westlock Alberta, Tor BA 40, Trin Coll Toronto LTh 42. D May 42 P Sep 43 Bp of Ontario, Rec Oct 53. m 7 Aug 45 Shirley Landon c 4. Serv Can 42-53. R S Mary's Detroit Mich 53-54, R Calv Saginaw Mich 54-59*

GARDINER, ROBERT OTIS (Ma) 37 Braddock Pk, Boston 16, Mass P-in-c S Steph Mssn & Archd Boston 59-. b Monrovia Cal 5 Mar 14 s Otis John Gardiner & Carolyn Melissa (Gumaer). HS Pasadena Cal, Orange Coast Coll AA, Long Beach St Coll BA, CDSP BD 56. D June 56 Bp Bloy P Feb 57 Bp D J Campbell. m 26 Aug 34 Helen Edwina Hughes c 2. LayR-in-c Holy Comm Gardena Cal 49-50, S John's Wilmington Cal 51-52, S Anselm's Garden Grove Cal 52-53, Gd Shpd Berkeley Cal 53-56, Vic S Jos Mssn Buena Park Cal 56-58, R S Peter's Honolulu Hawaii 58-59

GARDNER, DARWIN EARL Jr (Ma) 6213 Westchester Dr SE, Wash 22, DC Chapl S Eliz Hosp 60-. b Boston Mass 9 Sep 30 s Darwin E Gardner & Beatrice May (Ewan). S Mark's Sch Mass, Harv AB 53, VTS BD 56. D June 56 Bp Nash P Dec 56 Bp Stokes. m 7 Jul 56 Johanna W Smith c 1. Assoc Chapl Epis Stdts Cambridge Mass 56-58, Chapl Intern S Eliz Hosp Wash DC 58-59 Chapl Resident same 59-60

GARDNER, DONALD DOUGLAS (Ma) Lewis St, Marion, Mass R S Gabr 56-. b Bayonne NJ 19 Apr 25 s Marshall Blair Gardner & Agnes Mary (Heinbokel). HS Bayonne, Ham BA 48, ETS BD 54. D June 54 P Dec 54 Bp Washburn. m 19 June 54 Susan Giles Howard c 3. R Med Edgewater NJ 54-56. Auth mag arts

GARDNER, DONALD JAMES (NY) 28 Concord Rd, Ardsley, NY R S Barn 58-. b Mt Carmel Pa 28 Dec 09 s Andrew J Gardner & Elizabeth (Metz). U Ore BS MS 46, GTS STB 50. D June 50 Bp Gilbert P Dec 50 Bp Donegan. m 14 Apr 56 Janet Elizabeth Washburn c 2. USN 42-45. Cur Chr Manhasset NY 50-55, R S John's Brooklyn NY 55-58

GARDNER, GERALD McCRACKEN (LI) Pon Quoque Av, Hampton Bays, NY P-in-c S Mary's 49-. b Wharton NJ 9 Dec 08 s John Gardner & Nellie Bond (McCracken). HS Belvidere NJ, S Steph BA, GTS 33. D June 33 P June 34 Bp Taitt. Chapl Soc S Johnland Kings Park NY 32-49

GARDNER, GERARD CHARLES (LA) 774 Laguna Dr, Carlsbad, Cal Retired 56-. b London Eng 18 Aug 84 s Charles Gardner & Mary Emma (Scripps). Merchant Taylor's Sch London, S Edmund Hall Oxf MA 20, Leeds Clergy Sch 25. D June 25 P May 26 Bp of Carlisle, Rec Dec 30. m 1 Mar 23 May Kirkby-Wynn. In-c S Mich Carlsbad Cal, Vic Chr Jerome Ariz 39, Vic Trin Mssn Fillmore Cal 40-47, Vic Gr Mssn Colton Cal 47-56*

GARDNER, HERALD GILBERT (Ida) 46 W 4th, Apt 104, San Mateo, Cal Retired 52-. b Frankfort Ind 23 June 00 s Joseph M Gardner & Ethel M (Peake). U Cinc, NW, U Denver BA, Iliff Sch Theol Denver BD, Garrett Bibl Inst, CDSP DD 50. D June 26 Bp Griswold P Jan 27 Bp Anderson. m 1 June 22 Margaret R Greenawalt c 2. Meth Epis Min 25-26. Asst S Luke's Evanston Ill 26-28, R S Paul's Par Burlingame Cal 29-39, R S Mark's Medford Ore 39-43, Dean S Mark's Cathd Salt Lake City 44-45, Dean S Mich Cathd Boise Ida 45-52. Dep Gen Conv 49

GARDNER, JAMES EDWARD (Pa) 1W-424 W 20th, NY 11, NY Stdt GTS 61-. b Philadelphia 9 Jul 31 s Francis Sidney Gardner & Josephine (Davis). Valley Forge Milit Sch Pa, Carnegie Inst Tech BS 53 MS 54, PDS STB 61. D May 61 Bp Hart. m 11 Jul 53 Patricia Ruth Treasure c 2

GARDNER, JOHN ARTHUR (RI) 66 Benefit, Providence 3, RI Retired 47-. b Providence RI 21 May 77 s John A Gardner & Gertrude (Bowen). Dearborn-Morgan Sch Orange NJ, Halsey Sch NYC, Ya BA 08, ETS BD 11. D June 11 Bp Greer P Mar 13 Bp Thurston. Asst S Mich Bristol RI 13-14, R Holy Trin Tiverton RI, S Jas Providence RI 18-21, Chr Meml El Reno Okla 21-25, S Thos Pawhuska Okla 25-27, Asst R Trin Tulsa Okla 27-28, R S Mary's E Providence RI 28-39, R S Andr Par Providence RI 39-47

GARDNER, ROBERT CHRISTOPHER (Mich) 1016 So Harrison Rd, East Lansing, Mich Min to Married Stdts All SS 59-. b Boston 13 Jan 21 s James Francis Gardner & Elizabeth Louise (Archbold). Boston Engl HS, Tufts BA 42, ETS STB 52. D June 52 Bp Richards for Ma P Dec 52 Bp Hall for Ma. m 10 May 47 Carolyn E Bunker c 4. Cur S Steph Lynn Mass 52-54, Assoc R S Thos Detroit Mich 54-56, Vic Chr Harwich Port Mass 56-59

GARDNER, STANLEY McKAY (Me) 3 D'Este, Milo, Me Mssnr Cntrl Me Mssns 56-. b Catalina Nfld Can 26 Apr 02 s Archibald Edmund Gardner & Anastacia (LeDrew). Bp Feild Coll AA. D May 29 P Jul 49 Bp of Fredericton, Rec Oct 56. m 27 Jan 33 Marjorie Coates c 4. Serv Can 21-56

GARDNER, WILLIAM EDWARD (Ma) 33 Orange, Nantucket, Mass Retired-. b Sherborn Mass 22 Mar 72 s William Brown Gardner & Harriot (Eaton). Coffin Sch, Br PhB 95 DD 15, ETS BD 98, U So DD 15. D May 98 P Dec 98 Bp McVickar. m 98 Mary Wentworth Tracy. R Holy Name Swampscott Mass 98-02, Chr Quincy Mass 02-08, S Jas Cambridge Mass 08-09, Dept Secy Bd Mssns Dept N Eng 10-12, Gen Secy Gen Bd Rel Educ 12-20, Exec Secy Dept Rel Educ Natl Coun NYC 19-24, Messiah Boston Mass 24-27, Asst Min Greene Fndt Trin Boston 27-40. Auth "History of Christianity," "Winners of the World," "Children's Challenges to the Church," "Three Bricks and Three Brothers," "The Coffin Saga," "The Clock That Talks, Biography of Walter Folger, Astronomer and Clockmaker," "Capt. John Triumphant"

GARDNER, YVELIN (LI) 51 Hilbert, Hempstead, NY Asst S Geo 56-. b Garden City NY 12 Jul 06 s Bertram Gardner & Gardina G (Yvelin). S Paul's Sch LI NY, Harv BA 28. Perp D Apr 56 Bp DeWolfe. m 30 June 33 Elizabeth Stoddart c 3

GARFIELD, DONALD LOTHROP (WMa) 50 Sherman, Springfield 9, Mass R S Peter's 60-. b Boston Mass 4 May 24 s Merton Leonard Garfield & Ethelyn May (Brown). Cambridge Acad, Harv 45 BA 46, GTS STB 49. D Apr 49 P Apr 50 Bp Loring. Cur Mt Calv Baltimore Md 49-54, Cur Chr Ascen & S Agnes' Wash DC 54-58, Vic S Andr Turners Falls Mass 58-60

GARLAND, MERWIN ANSLEY (WNY) 111 Temple, Fredonia, NY R Trin 53-. b Ontario Can 1 Feb 99 s James A Garland & Elizabeth Anne (Boddy). HS Walkerton Ont, U W Ont MA 27, Huron Coll London Ont. D June 25 P May 26 Bp of Huron, Rec June 49. m 31 Dec 25 Harriet G Long c 1. Serv Can 28-49, Instr Ch Hist Huron Coll 36-49, Instr Hist U West Ont 39-44. R Trin Warsaw & P-in-c Holy Apos Perry NY 49-53. Arts in hist mags*

GARLICHS, RICHARD WALBRIDGE (Ol) 376 Sunset Av, Edmonds, Wash Vic S Alban's 57-. b St Joseph Mo 24 Jan 23 s Lorren Walbridge Garlichs & Elizabeth (Warwick). HS St Joseph, Wharton Sch Comm & Fin U Pa BS 43, GTS, Berk STB 49. D June 49 P Dec 49 Bp Spencer. m 31 Aug 48 Elizabeth Clay c 4. P-in-c S Paul's Maryville S Oswald's-in-the-Fields Atchison Co & S Mary's Savannah Mo 49-53, Vic S John's Raymond-So Bend & S Peter's Ilwaco Wash 53-57. Chrmn Dept Chr Educ Ol 58-60

GARLICK, BERNARD McKEAN (NJ) 33 Throckmorton, Freehold, NJ R S Peter's 42-. b Smethport Pa 14 Dec 08 s Bernard Truman Garlick & Leah Gertrude (Walker). Borough Schs Smethport, Hob BA, GTS STB 33. D June 33 Bp Ward P Jan 34 Bp Helfenstein. m 11 Jan 36 Mary Cumpston Cowman c 1. On Staff Gr & S Peter's Ch Baltimore 33-35, R S Alban's Centredale RI 35-42. Mem Bd Mssns Rgstr RI 40-42, Exam Chapl NJ 44-57, Mem Cathd Chapt 51-54 & 59-, Mem Trust Dioc Fndt, Bd Mssns, Bd Rel Educ, Dean Monmouth Convoc 56-59. Auth "The Life and Work of the Church"

GARMEY, CLIFFORD RONALD (O) 2230 Euclid Av, Cleveland 15, O Can to Ord Dio O 60-. b New-castle-on-Tyne Eng 8 Mar 95 s John Garmey & Catherine (Jones). Adelphi Acad, Cor ME 20, Berk 25 STB 48 STD 56. D June 25 Bp Jones for LI P May 26 Bp Stires. m 16 June 32 Harriet Louise DeHuff c 2. Asst Calv Pittsburgh 25-29 Assoc R same 31-36, R S Gabr Hollis NY 29-31, R S Paul's Columbus O 36-45, R S Barth White Plains NY 45-60. Chrmn Dept Rel Educ O 37-40, Stndg Com 39-40, Bp & Chapt 39-45, Dep Gen Conv 40, Chrmn Dept Mssns 44-45, Trust Amer Ch Bldg Fnd 51-60. Asst Secy House Bps Gen Conv 52-58, Alum Trust Berk 48-

GARMEY, STEPHEN SQUIRES (NY) 28 Bethune, NY 14, NY Cur S Paul's Chap Trin Par 60-. b 24 Apr 33 s Rev C Ronald Garmey & Harriet L (DeHuff). Kent Sch Conn, Harv AB 56, GTS STB 59. D June 59 P Dec 59 Bp Donegan. Asst Ascen NYC 59-60

GARNER, SANFORD Jr (Mil) 5900 7th Av, Kenosha, Wis R S Matt 60-. b Henning Tenn 16 June 24 s Sanford Garner & Elizabeth (Mann). HS Covington Tenn, U Tenn BA 49, U So BD 52, S Aug Coll Cant Eng 57. D May 52 P May 53 Bp Dandridge. m 30 Apr 60 Mary Reiney Cox. Asst Chr Nashville Tenn 52-53, P-in-c S Barn Tullahoma Tenn 53-55 R same 56, Serv Eng 56-57, Asst R Holy Comm Memphis Tenn 57-60. Del Prov Syn 60, Bd Dir S John's Hm Milwaukee Wis

GARNIER, LUC ANATOLE JACQUES (Haiti) Eglise Episcopale, Gros-Morne, Gonaives, Haiti P-in-c Resurr 56-. b Maïssade Haiti 21 Dec 28 s Ecclesiaste Jacques Garnier & Agnès (Nivard). Rhètorique, Theol Sem Haiti 56. D Apr 56 P Nov 56 Bp Voegeli. m 12 Nov 58 Marguerite Marie Myrthil c 1. Vic Saint Esprit Cap Haitien 56, Vic Holy Cross Léogâne 56

GARRARD, JAMES WALTON (Dal) 1141 W Sloan, Stephenville, Tex Vic S Luke's Stephenville & Trin Dublin 61-. b Shackleford Mo 26 Aug 25 s James W Garrard & Ruby (Akers). HS Marshall Mo, Mo Valley Coll BA 56, ETSKy BD 61. D June 61 Bp C A Mason. m 1 Feb 56 Mary Ida Barnds c 1. Form Watchmaker

GARRARD, WAYNE ALLEN (C) 1427 Creve Coeur, La Salle, Ill R S Paul's 48-. b Oxford O 30 Nov 93 s Frank Howard Garrard & Jennie (Shoup). HS Oxford, Eastman Sch Bus NY 14, Miami U BA 18, Ken MA 28, Bex BD 28. D June 27 P June 28 Bp Griswold. m 29 Aug 18 Elsie Hazel Davis c 1. P-in-c S Clem Harvey Ill 28-35, P-in-c S Aid Blue Island Ill 28-37, R S Paul's Kankakee Ill 37-43, P-in-c S Paul's LaSalle Ill 43-48. Chrmn Com on Privilege Dioc Conv 44-, Dioc Coun C 56-59, Dept CSR 56-69, V-Supr Gen Confrat Blessed Sacr 60-

GARRETT, A R ELDON (SF) 1301 SW 2nd, Miami 35, Fla R Holy Comf 48-. D May 18 P June 19 Bp of Huron, Rec June 29. In-c S Hilda's River Rouge & S Mich Lincoln Park Mich 29-35, R Chr Flint Mich 35-45, R Chr Bradenton Fla 45-48*

GARRETT, EDWIN ATLEE III (Pa) 658 Shellbark La, Rosemont, Pa Gen Dioc Mssy 59-. b Lansdowne Pa 19 Oct 23 s Edwin Atlee Garrett Jr & Ethel (Bennett). HS Lansdowne, Harv AB 47, VTS, PDS ThB 50 ThM 55, GTS 59. D Jul 50 Bp Armstrong P Jan 51 Bp Remington. m 11 Oct 52 Margaret Elizabeth Whitaker c 2. Vic S Mart Oak Lane Phila 50-54, Vic S Andr Lewisburg & Chr Milton Pa & Chapl Epis Stdts Buc 54-59. Chrmn Aud-Vis Div Dept Chr Educ Har 55-57, Chrmn Coll Wk Har 57-, Coll Wk Com Prov 3 57-, Pa St Coun Chs 58-. Contrib "Hist Mag"

GARRETT, GEORGE KENNETH (Ma) 122 Hawthorn, New Bedford, Mass Assoc R Gr 59-. b Somerville Mass 2 Sep 29 s George Everett Garrett & Myrtle Belle (Whittemore). HS Medford Mass, Tufts BA 53, Berk STB 57. D June 57 P Dec 57 Bp Stokes. m 26 Jul 58 Mary Louise Chubbuck c 1. Stdt Asst S John's W Hartford Conn 55-57, M-in-c All SS Mssn Georgetown Mass 57-59, M-in-c S Jas So Groveland Mass 58-59

GARRETT, JULIO (PR) Box 1254, Mayagüez, PR Retired 57-. Ord Roman Ch, Rec Jan 30. Asst S Andr Mayagüez PR 31, In-c Resurr Manati PR, P-in-c S Andr Mayagüez 47-57*

GARRETT, LATIMER WELDON (Miss) 420 W Minnesota, Brookhaven, Miss P-in-c Redeem Brookhaven S Steph Hazlehurst & Holy Trin Crystal Springs 61-. b New Orleans La 17 May 22 s Charles Reid Garrett & Zaidee Berniece (Latimer). HS Gulfport Miss, U Fla, U So Cal BA 48, U Ill MA 53, Tul, U Tex, Miss So, ETSSw BD 57. D Apr 57 P Oct 57 Bp D M Gray. On Staff S Mark's San Antonio Tex 56-57, Asst R Chr & Asst Hdmstr Chr Day Sch Bay St Louis Miss 57-58, P-in-c Gr Okolona Miss 58-59, R S John's Aberdeen Miss 58-61

GARRETT, SAMUEL McCRAY (LA) 1524 Scenic Av, Berkeley 8, Cal Prof Ch Hist CDSP 50-. b Los Angeles Cal 12 Apr 16 s Ernest Garrett & Sara Alice (McCray). HS So Pasadena Cal, Pomona Coll BA 39, CDSP BD 46, Harv Div Sch STM 47, Harv PhD 59. D June 46 Bp Stevens P June 47 Bp Nash for LA. m 12 June 48 Mary Elizabeth Griffith c 3. Lectr Ch Hist ETS 48-50 & 57, Asst Chapl Epis Stdts Harv & Radcliffe Colls 47-50. Prov Coll Wk Secy South area Prov 8 50-52, Dir LA Ext Progr CDSP 60-

GARRETT, VAN FRANCIS (SwVa) 430 King George Av SW, Roanoke, Va R Chr 46-. b Williamsburg Va 2 Oct 00 s Van Franklin Garrett & Harriet Guion (Nicholls). W&M BA 20, NW, Col MA 30, GTS. D June 34 P May 35 Bp Page. m 5 Jan 27 Marie Irvine Painter c 1. Assoc R S Paul's Flint Mich 32-38, Asst Min Trin New Orleans La 38-41, R S Jas Greenville Miss 41-46. Pres Flint Min Assoc 36-37, Mem Com Rel Educ 33-37, Chrmn Dioc Dept Chr Educ La 40 same Miss 42-45 same SwVa, Mem Dept Chr Educ Prov 4 39, Dep Gen Conv 43-55, Exec Com SwVa, Mem Dept Mssns, Pres Roanoke Min Conf 56, Pres Stndg Com SwVa 59-61

GARRETT, WALLACE HIGHT (La) c/o Armed Forces Div, 281 Park Av So, NY 10, NY Chapl USNR 61-. b Macon Ga 10 Feb 27 s James William Garrett & Edna Joel (Hight). HS Macon, Tul BA 53, U So BD 57. D June 57 Bp Claiborne P May 58 Bp Carpenter. Cur Trin Mobile Ala 57-59, Asst Chapl S Alban's Chap Baton Rouge La 59-61

GARRISON, KARL CLAUDIUS Jr (SC) 1616 College Av, Hartsville, SC R S Barth 57-. b Durham NC 25 June 32 s Karl Claudius Garrison & Sarah Ruby (Heafner). HS Raleigh NC, Ore St Coll, U Ga BA 51, U So, PDS BD 54. D Jul 54 Bp Penick P June 56 Bp Baker. m 17 June 60 Nancy Williams Little c 1. M-in-c S John's Henderson & Holy Trin Townsville NC 54-57

GARRISON, MAURICE ALLEN MARTIN (NY) 292 Henry, NY 2, NY Cur S Aug Chap Trin Par 58-. b Margie Minn 4 Sep 24 s Edward Richard Garrison & Malvina Anne (Brown). HS Big Falls Minn, U Minn Med Sch BS 46 BA 47, GTS STB 52 STM 54. D Apr 52 Bp Washburn for Colo P Mar 53 Bp Boynton for Colo. Fell & Tutor GTS 52-53, Instr S Andr Theol Sem Manila Philippines 53-57, Cur S Chris Chap Trin Par NYC 57-58

GARRISON, WILLIAM CLAYBOURNE III (Tenn) 3301 Pinewood Av, Chattanooga, Tenn D Gr 61-. b Asheville NC 29 Mar 36 s William Claybourne Garrison Jr & Otelia (Crawford). Duke U AB 58, Berk STB 61. D Jul 61 Bp Vander Horst. m 8 Jul 61 Elizabeth Hydon

GARVIN, SAMUEL HUGHES (N'k) 81 Miller Rd, Morristown, NJ R S Peter's 58-. b Bowling Green Ky 2 June 16 s Samuel Henry Garvin & Mary Edward (Hughes). HS Louisville Ky, U Va BS 38, VTS BD 42. D June 42 P Dec 42 Bp Clingman. m 3 June 43 Ann Wendell Smith c 3. Sem-in-c Sharon Mssn Alexandria Va 39-42, Asst Chr Cathd Louisville Ky 42-43 Can same & P-in-c Trin Mssn Louisville 43-45, R Ascen Middletown O 45-50, P-in-c S Mart-in-the Fields Mayfield Ky 51-54, R Gr Paducah Ky 50-58*

GARY, HOBART JUDE (LI) 100 So Main, Southampton, NY R S John's 57-. b Evenston Ill 26 Aug 23 s Hobart Jude Gary & Elizabeth Ruth (Nystrom). Carl BA 44, SWTS BD 47. D June 47 Bp Randall P Dec 47 Bp Loring. m 22 Aug 50 Elizabeth Gray Sewall c 3. P-in-c Penobscot Mssns Me 47-48, Vic S Jas Old Town & Chapl Epis Stdts U Me 47-50, P-in-c S Fran Levittown NY 50-57. Chrmn Com P Insts ACU 55-58. Co-auth "The Vacant Cure Canon"

GARY, RICHARD ELLIS (NY) 521 W 126th, NY 27, NY P-in-c S Mary's Manhattanville 56-. b Wichita Kan 15 Jan 24 s Paul Edmond Gary & Marietta Drummond (Charles). HS Sand Springs Okla, Phillips U BA, Ya Div Sch BD. D Apr 54 P Dec 54 Bp Dun. m 13 June 54 Dorothy Burwell Boykin c 2. Asst Trin Wash DC 53-56. Dept CSR, Dept Prom, Chapl Windham House

GASEK, STANLEY PAUL (CNY) 2 Geer Av, Utica 3, NY R Gr 47-. b Utica NY 28 Mar 17 s Albert John Gasek & Anna Margaret (Biernat). HS Utica, Hob BA 39, GTS 42. D Apr 42 Bp Coley P Dec 42 Bp Peabody. m 22 Apr 48 Mary Ellen Compton c 3. R S John's Cape Vincent & P-in-c Millen's Bay Ch Millen's Bay NY 42-44, Chapl USA 44-46, LocTen Gr Utica NY 46-47. Trust & Chapl S Luke's Meml Hosp Cntr Utica 47-. Chrmn AF Cmssn, Chrmn Dept Prom 56-, Pres Utica Cler 50-52, Secy-Treas Epis Urban Fellshp 52-, Mem Stndg Com 53-56, Bd Dir Coun Chs Utica & Oneida Cos 54-, Exec Com Soc for Increase of Min, Chrmn Theol Educ Com GTS, Fell Coll Prchrs, Chrmn Dept Rel & Health Coun Chs 59-, Com Survey & Strategy CNY, Dioc Coun 56-, Dioc Acad Rel & Mental Health, Mem Conf on City & Ch. Bd Dir Utica Commun Chest & Plng Coun, Bd Dir Homemaker Serv

GASKELL, CHARLES THOMAS (Mil) 2409 No Wahl Av, Milwaukee 11, Wis R S Mark's 58-. b St Paul Minn 23 Oct 19 s Chester Welles Gaskell & Gertrude Pauline (Michaud). HS St Paul, U Minn BA 40, SWTS BD 44. D June 44 P Dec 44 Bp Keeler. m 1 June 44 Mabel Harriet Armitage c 3. P-in-c Holy Trin International Falls & S Peter's Warroad Minn 44-48, Cur S Matt Evanston Ill 48-49, R Trin Rock Island Ill 49-57. Dep Gen Conv 55*

GASKELL, ROY LEE Jr (SF) 3000 Ocean Park Blvd, Santa Monica, Cal Non-par 56-. b Dallas Tex 26 Aug 17 s Roy Lee Gaskell & Charlie Miller (Jones). HS Dallas, Tex A&M BS 38, SWTS 42. D Dec 41 P Aug 42 Bp Moore. m 13 Jan 43 Jeanne Petit Williamson c 2. Sem Asst & D Messiah Chicago Ill 40-42, P-in-c Holy Comf Cleburne Tex 42-45, P-in-c Gd Shpd Terrell Our Merc Sav Kaufman & Holy Trin Forney Tex 42-45, R Kaufman Co Par Tex 45-47, Mssy-in-c Epiph Ciudad Trujillo Dom Rep 47-52, P-in-c S Andr Los Angeles Cal 52-56*

GASS, KENNETH HERSHEL (Mich) 355 W Maple, Birmingham, Mich R S Jas 57-. b Detroit 11 Dec 14 s Truman Hershel Gass & Mary Maud (Young). HS Highland Park Mich, Ken BA 38 DD 58, Bex BD 40. D June 40 P Jan 41 Bp Creighton. m 19 June 43 Janet H Crawford c 1. Asst S John's & S Peter's Chs Detroit 40-41, Asst S Jos Detroit 41-43, Asst S John's Youngstown O 43-45, R Chr Kent O 45-47, R S Tim Massillon O 47-54, R Chr St Paul Minn 54-57. Dioc Coun O, Dept Mssns & Field Dept O, Secy Minn Stndg Com, Exam Chapl, Bp & Coun, Dean St Paul Dnry, Chapl S Luke's Hosp Minn, Dioc Coun Mich, Trust Mariners Inn Detroit. Auth newspaper arts

GASSON, HENRY DYMOKE (NH) Sanbornville, NH R S John Bapt 54-. b Baltimore Md 2 Jan 03 s Henry D Gasson & Lilian (Dimmick). HS Alexandria Va, Georgetown U BA 23, VTS BD 26. D June 26 Bp W C Brown P May 27 Bp W M M Thomas. m 12 Aug 40 Esther Rolfe. Tchr Southern Cross Sch Porto Alegre Brazil 26, R S John Bapt Sanbornville NH 36-39. Tchr S Paul's Sch Concord NH 51-54

GAST, STUART FRANKLIN (CNY) S Peter's Rectory, Cazenovia, NY R S Peter's 60-. b Lancaster Pa 21 Mar 03 s Franklin Gast & Sarah Jane (Vogan). HS Lancaster, Millersville Norm, F&M BA 24, GTS 27, Ps St Coll MA 32. D Apr 27 P Dec 27 Bp Darlington. m 27 June 27 Elizabeth Mary Thackeray c 1. Vic S Luke's Mssn Mechanicsburg Pa 27-28, R S John's Bellefonte Pa 28-34, R S Paul's Par Bloomsburg Pa 34-37, Hon Can S Steph Cathd Harrisburg 35-45, R Chr Williamsport Pa 37-45, R S Steph & Incarn Ch Wash DC 45-60. Chrmn Dioc Cmssn Evang Har 33-35, Dioc Com Cans, Dept Rel Educ, Field Dept, Mem Exec Coun Har, Chrmn Dioc Coun, CPF Com, Dep Gen Conv 43, Stndg Com Har 34-45, Fac Valley Forge Conf, Stndg Com Dio W 48- Secy 49-. Publ Apostolic Succession Chart

GAST, STUART FRANKLIN Jr (W) 1317 "G" NW, Washington, DC Asst Epiph 60-. b Bellefonte Pa 31 Mar 30 s Rev Stuart Franklin Gast & Elizabeth Mary (Thackeray). DeVeaux Sch NY, U So AB 52, VTS BD 60. D June 60 P Dec 60 Bp Dun. m 27 Aug 55 Emily Adams Cook c 3

GATCH, MILTON McCORMICK Jr (SO) 386 Prospect, New Haven 11, Conn Assoc S Paul's & Grad stdt Ya 60-. b Cincinnati O 22 Nov 32 s Milton McCormick Gatch & Mary E (Curry). HS Cincinnati, Hav AB 53, U Cinc Law Sch 53-55, ETS BD cl 60. D June 60 Bp Blanchard. m 25 June 56 Ione G White c 2.

GATES, WILLIAM FRED Jr (Tenn) Graymore Manors, Columbia, Tenn R S Peter's 43-. b Lexington Va 29 Mar 12 s William Fred Gates & Edna (Brundige). HS Chattanooga Tenn, Hob, U Chattanooga BA 34, VTS BD 37. D June 37 P Mar 38 Bp Maxon. m 25 Apr 38 Jane Gregory Dillard c 2. Asst Calv & In-c S Alban's Mssn Memphis Tenn 37-38, P-in-c S John's Old Hickory Tenn 38-43. Mem Bp & Coun 43-45, 47-49, 56-58 & 61-, Exam Chapl 46-, Chrmn Dept Rel Educ 47-49, Chrmn Dept Mssns & Ch Ext 56-58

GATLIN, LARRY BENTON (Ok) 1500 Classen, Norman, Okla Cur S John's 61-. b Hutchinson Kan 22 Nov 36 s Carl Napoleon Gatlin & Besse Jane (Underhill). HS Hominy Okla, U Okla BA 58, GTS STB 61. D June 61 Bp C Powell

GATLING, WILLIAM LAWRENCE Jr (USC) 1512 Blanding, Columbia 1, SC R Gd Shpd 57-. b Texarkana Tex 12 Sep 10 s William Lawrence Gatling & Mary Bertha (Arrowood). McCallie Sch Tenn, Duke U BA 33, VTS BD 49. D Jan 49 Bp Gesner P Jul 49 Bp Penick. m 30 June 32 Clover Morrison Holly c 3. Stdt Cur S Steph & Incarn Wash DC 48-49, Asst R Chr Raleigh NC 49-51, R S John's Versailles Ky 51-53, P-in-c Holy Trin Sulphur La 54-57. Mem Exec Coun & Chrmn Dept Prom 53-54, Bp & Coun & Dean South Convoc Dio La 54-57. Trust Heathwood Hall Epis Sch 57-

GATTO, JOSEPH RICHARD (Har) 1404 Wagon Rd, York, Pa Cur S John's 59-. b Fieldsboro NJ 30 Sep 34 s James Vincent Gatto & Elizabeth (Brettell). HS Bordentown NJ, Ge AB 56, PDS STB 59. D June 59 P Dec 59 Bp Heistand. m 25 June 55 Carol W Muschert c 2*

GATTO, ROBERT BRETTELL (A) S James' Rectory, Ausable Falls, NY R S Jas Ausable Falls & S Paul's Keeseville 61-. b Fieldsboro NJ 19 Aug 32 s James Vincent Gatto & Elizabeth (Brettell). HS Bordentown NJ, Ge BA 54, PDS BTh 57. D Apr 57 P Nov 57 Bp Banyard. m 27 Aug 55 Susan Rumberger. R S Andr Lambertville NJ 57-59, Cur S Peter's Peekskill NY 60, Staff Adirondack Mssns Brant Lake NY 60-61

GAUFFREAU, ELLIOTT FRANCIS (Ma) S Andrew's Rectory, Edgartown, Mass Assoc R Martha's Vineyard Par 61-. b E Orange NJ 24 Apr 24 s Elliott Irvin Gauffreau & Augustine Albertine (Gustin). Fork Union Milit Acad, NE U BA 50, Harv AMT 51, Berk STB 56. D June 56 P Mar 57 Bp Higgins. m 28 June 52 Katherine Elizabeth Brown c 2. Vic S Andr Harris & Chr Coventry RI 56-59, Cur All SS Attleboro Mass 59-61 Interim Min same 61

GAUME, AMOS NORMAN (NMex) 219 W Alto, Hobbs, NMex R S Chris Hobbs & P-in-c S Tim Eunice 60-. b Angels' Camp Cal 21 Jul 19 s Eugene Joseph Gaume & Lou H (Walker). HS Hatch NMex, NMex A&M, CDSP. D Aug 54 P Jul 55 Bp Stoney. m 16 Jan 45 Dorothy Nelle Neatherlin c 3. Vic S Paul's Lordsburg 54-55, Vic S Luke's Deming & S Columba's Lake Valley NMex 54-60, Vic Gr Hatch NMex 55-60. Asst Secy Dio NMex 55-60, Dean Mesilla Valley Convoc 58

GAUSBY, DONALD STEPHEN (NY) 45 S Paul's Pl, New Rochelle, NY R S Paul's 58-. b Toronto Ont Can 5 June 20 s Harold Stephen Causby & Margaret Anna (Johnston). Ridley Coll, Trin BCom 43 LTh & STB 47. D May 47 P June 48 Bp of Toronto, Rec Oct 53. m 26 Jul 51 Jean Claire Price c 2. Serv Can 47-52. Cur S Paul's Chap Trin Par NYC 52-54, Vic S Barn Ardsley NY 54-58. RCAF Pilot 43-45

GAVITT, LOREN NICHOLS (A) 498 Clinton Av, Albany 6, NY R Gr & Holy Innoc 51-. b Westerly RI 13 Feb 00 s Charles Oscar Gavitt & Harriet L (Nichols). Prep Schs & Priv Tutors DC, GTS 27. D May 27 Bp Freeman P Feb 28 Bp Garland for W. Vic Chap Nativ Germantown Phila 28, P-in-c S Mary Magd Toronto Can 29-31, R Gr Albany NY 33-51. Hon Can All SS Cathd Albany. Mem Stndg Com A, Chrmn Exam Chapl

GAY, PRÉVIUS DUMERVIL (Haiti) Arcahaie, Haiti P-in-c S Thos 56-. b Aguin Haiti 3 Jul 19 s Mérzilus Dumervil Gay & Ersule (Théodore). Coll Símon Bolivar, Theol Sem Epis Ch Haiti. D June 47 P Dec 47 Bp Voegeli. Asst Holy Cross L'Ile de la Gonave Haiti 47-50, Cur S Matt Grande Riviere Haiti 50-51, P-in-c Epiph Port-au-Prince Haiti 52-53, P-in-c S Esprit Cap Haitien 54-56*

GAY, ROBERT Died 11 Jul 60. For data see 59 Edition

GAYLE, ERNEST EUSTACE (NY) 18 W 122nd, NYC Asst S Mart 51-. b Jamaica BWI 4 Oct 98 s Mortima Franklin Gayle & Johannah (Smith). West Branch Sch Jamaica, African Orthodox Trng Sch LTh. D June 49 P Dec 49 Bp Gilbert. m 16 June 25 Florence Beatrice Brown c 3. Min African Orthodox Ch 34-47. Vic S Geo Chap NYC 41-51*

GAYLE, RAYMOND E (SO) 398 Miami, Waynesville, O R S Mary's 58-. b Portland Ind 7 Mar 17 s Arthur E Gayle & Edith (Haltermon). HS Vincennes Ind, U Vincennes, U Ky BA 37, Bex BD 40, SWTS STM 56. D Jan 41 Bp Jenkins P Nov 43 Bp B D Tucker. m 9 Oct 44 W Ann Burk c 4. Vic S Mary Virg Winnemucca Nev 41-43, Vic S Mark's Shelby & Gr Galion O 43-48, R S Jas Milton-Freewater Ore 48-54, Asst Holy Spirit Lake Forest Ill 54-58

GAYLORD, HERBERT LEE (Roch) 326 No Main, Canandaigua, NY Retired 39-. Hob BA 94 MA 97, GTS BD 11, West U Pa PhD 08. D June 97 Bp Walker P May 98 Bp Leonard. Asst S John's Youngstown & Trin Cathd Cleveland, S Steph Steubenville O, R New Brighton & Trin Rochester Pa 04-07, R S John's Canandaigua NY 07-39*

GEARHART, DAVID FRANKLIN (E) 302 So Liberty, Centreville, Md R S Paul's Par 57-. b Palmerton Pa 15 May 23 s Franklin Benjamin Gearhart & Helen Rena (Foster). Governor Dummer Acad, Leh BA BS 44, GTS, VTS BD 52. D June 52 P Dec 52 Bp Sterrett. m 9 June 51 Harriet Gale Willcox c 4. Vic S Geo Hellertown Pa 52-57. Depts Chr Educ & CSR Be 53-57, Chrmn Dept Chr Educ E 58-, VP Exec Coun E 60-, Del Prov Syn 53, 54, 59, Dep Gen Conv 61. Treas Gunston Sch 59-

GEARHART, KENNETH MARION (Ga) 732 E 45th, Savannah, Ga R S Mich 59-. b Carlisle Pa 12 Apr 11 s Marion Raymond Gearhart & Elizabeth Rosanna (Miller). HS W Phila, U Pa, Nash Collgt 33, Nash 36. D June 36 P Dec 36 Bp Wyatt-Brown. m 11 Jan 37 Phyllis G Dietterick c 2. Vic Chr Berwick Pa 36-37, R Chr Danville Pa 37-40, R S John's Havre de Grace Md 40-41, Chapl USA 41-45, R S John's Par Kingsville Md 45-47, R S John's Par Mt Washington Baltimore 47-48, R S John's Par Hagerstown Md 48-55, R S John's Moultrie Ga 55-59. Chrmn Dept Mssns Ga 55-59, Exec Coun 55-59, Exam Chapl 55-, Dep Gen Conv 58, 61, Stndg Com 59-, Chapl (Lt Col) USAR

GEARS, WALLACE E (Minn) 3355 Zarthan, St Louis Park, Minneapolis 16, Minn D-Asst S Geo 59-. b Minneapolis Minn 14 Nov 20 s Charles H Gears & Artie Anna (Hills). HS Minneapolis, U Minn BA, Minneapolis Coll Mus MA 50. Perp D Dec 59 Bp McNairy. m 13 June 42 Mary Ann Hale c 3. Publ: anthem "Christ the Lord is Risen"

GEBHART, LLOYD FREDERICK (NCal) 6 Moraga Dr, Chico, Cal R S John Evang 57-. b Larimore ND 14 Apr 28 s Frederick Emil Gebhart & Mildred Jane (McCrae). HS Larimore & NW Nazarene Acad Ida, NW Nazarene Coll BA 49, SWTS BD 55. D June 55 P Dec 55 Bp Welles. m 5 Aug 48 Birdie Lou Evans c 2. Vic S Steph Monett Mo 55-56, P-in-c & Vic S John's Neosho Mo 55-57, P-in-c S Nich Noel Mo 55-57. Mem Exec Coun 59-, Chrmn Dept CSR 59-

GEE, ALAN HERBERT (CNY) 212 Washington, Brownville, NY In-c S Paul's Brownville & Chr Sackets Harbor 60-. b Fall River Mass 6 Jul 29 s Lester Charles Gee & Alma Victoria (Thistlethwaite). HS Newton Mass, Ge AB 50, ETS BD 60. D June 60 P June 61 Bp Higley. m 6 Aug 54 Joan Therese Powers c 2

GEEN, RUSSELL GLENN (Minn) 1007 Bemidji Av, Bemidji, Minn Vic S Barth 59-. b Ironwood Mich 3 May 32 s William Geen & Minnie Jane (Cox). HS Ironwood, Mich St BA 54, Ken BD 57. D June 57 Bp Page P Jan 58 Bp Kirchhoffer. m 9 Sep 60 Barbara June Kimmel. Cur Trin Indianapolis Ind 57-59

GEENE, JOHN MATTHEW Jr (N'k) 156 E 52nd, NY 22, NY Retired 46-. b Passaic NJ 24 Feb 20 s John Matthew Geene & Anna Rose (Whitlow). HS Nutley NJ, Hob BA 42, VTS 44 BD 54. D June 44 P Dec 44 Bp Washburn. Vic Redeem Palisades Park & S John's Englewood NJ 44-45, Asst Chr Short Hills NJ 45-46

GEERTS, CHARLES (Conn) S Paul's Sch, Garden City, NY Chapl S Paul's Sch 58-. b W Hartford Conn 20 Apr 08 s Annie & Frank Geerts. HS Hartford, Nash 35. D Oct 35 P Nov 36 Bp Budlong. Cur Chap Incarn NYC 35-43, Mstr S Peter's Sch Peekskill NY 43-45, Chapl Watkinson Sch Hartford Conn 45-58

GEESON, ARTHUR BERTRAM (WT) 915 Linda Lou Dr, San Antonio 10, Tex R S Steph 50-. b St Louis 28 Feb 00 s Henry C Geeson & Theodosia (Thurber). U Mo BJ 25, VTS BD 46. D Jan 46 Bp Goodwin P Jul 46 Bp R B Mitchell for Mo. m 9 Aug 22 Esther Grace Lane c 2. R S Paul's St Louis Mo 46-50

GEFFEN, ROGER (NY) 62 Murray Av, Port Washington, NY Asst P Resurr NYC 59-. b NYC 11 Apr 19 s Maxwell M Geffen & Pauline Alegra (Felix). Linc Sch NYC, Pr BA 40, GTS 44 STB 50. D June 44 Bp Manning, Trans Nassau Dec 44, P Jan 45 Bp of Nassau, Rec June 50. m 22 Jan 53 Johanna Franciena Derecksen c 3. Serv Bahamas 44-45, Asst P Trin Par NYC 45-46, Asst P S Paul's Norwalk Conn 46-47, P-in-c S Paul's Kinderhook & S Luke's Chatham NY 48, Riverdale Country Sch NYC 48-49, Chapl Seton Hosp NYC 48-49, Asst Resurr NYC 50-52, R Gd Shpd Wakefield NY 53-59. Arts & book reviews in var Ch periodicals. Assoc Ed The Religious Book Club 59-, Mng Ed "The New Start" 43-44

GEIB, ERIC (Neb) 116 So 9th, Nebraska City, Neb R S Mary's Nebraska City & P-in-c Ascen Auburn 59-. b Stryj Poland 29 Mar 28 s Philip Geib & Rose (Wagemann). HS Chicago, Loyola BS 51 MSIR 54, SWTS BD 57. D June 57 Bp Street P Dec 57 Bp Burrill. m 22 June 57 Elizabeth Anne Bowers c 2. Cur S Mark's Evanston Ill 57-59

GEISER, BERNARD FRANCIS (Ore) 2169 NW Northrup, Portland 10, Ore Retired 57-. b Geuda Springs Kan 28 Mar 87 s Louis Geiser & Mary Elizabeth (Girard). HS Tonkawa Okla, U Ore, Pa Acad Fine Arts Phila, St Tchrs Coll Greeley Colo, S John's Coll Greeley. D June 22 Bp I P Johnson P Mar 24 Bp Ingley. m 16 Apr 31 Lucy Green. Vic Gd Samar Gunnison Colo 22-31, Vic S Barn McMinnville Ore 31-39, Chapl Gd Samar Hosp Portland Ore 39-53, Vic S Andr Portland Ore 49-57

GENDER, WILLIAM FREDERICK III (Be) 596 So Franklin, Wilkes-Barre, Pa Non-par 61-. b Wilkes-Barre Pa 9 Aug 28 s William Frederick Gender & Mary Veronica (Sweeney). HS Wilkes-Barre, Hob BA 54, PDS STB 57. D June 57 P Dec 57 Bp Warnecke. Vic S John's & S Dav Chs Scranton Pa 57-61

GÈNÉCÉ. BARTHÉLEMY ELISSÉ (Haiti) Anse a Galets, La Gonâve, Haiti- Non-par 50-. b Léogâne Haiti 27 Jul 00 s Elie Elissé Gènêcé & Clairdonie (Sainpolin). Lycee Péton, Theol Sem Port-au-Prince Haiti 35. D Feb 35 P June 42 Bp Carson. m 15 Dec 26 Virginia Richard c 7. P-in-c Holy Cross Mssn L'Ile de la Gonave Haiti 24-50

GENTLEMAN, WILLIAM BUCKINGHAM (Ky) 4730 Lowe Rd, Louisville 18, Ky R S Paul's 46-. b Lynn Mass 10 Oct 06 s Frederick William Gentleman & Elizabeth (Buckingham). Browne & Nichols, Harv 28, GTS 35. D June 36 Bp Babcock P Dec 36 Bp H K Sherrill. m 3 Aug 40 Dorothy Pugh c 4. M-in-c S John Evang Mansfield Mass 35-38, R All SS Cincinnati O 38-46

GEORGE, JAMES HARDIN Jr (Ark) 305 W 12th, Stuttgart, Ark Vic S Alban's 61-. b Danielson Conn 2 Feb 14 s Rev James Hardin George & Carrie Mason (Palmer). HS Webster Groves Mo, Geo Peabody Coll, U So. D Jul 57 P Mar 58 Bp Cole. m 2 Feb 46 Lois Burke c 3. Asst S John's Clearwater SC & assoc mssns 57-59 P-in-c S John's 59-61*

GEORGE, LLOYD VERNON (SVa) 228 Halifax, Petersburg, Va R S Steph 59-. b Georgetown Brit Guiana 27 Sep 21 s Isaac George & Alexandrina Victoria (Pinder). Guianese Acad, Queen's Coll Georgetown Brit Guiana, W I Prov Theol Sem, Manchester U Eng. D Jul 46 P Sep 47 Bp of Barbados, Rec Mar 59. m 20 June 56 Emmeline Virginia Scott c 1. Serv Eng & W I 46-59*

GEORGE, RICHARD MAURICE Jr (C) 5057 W Devon Av, Chicago 30, Ill R S Richard's 57-. b Belvidere Ill 20 Dec 30 s Richard Maurice George & Ada Bernice (Kleber). HS Belvidere, Grinnell Coll BA 52, SWTS BD 55. D June 55 Bp Street P Dec 55 Bp Essex. m 12 June 54 Mary Alice Turner c 3. Asst to Dean Cathd S John Quincy Ill 55 Can Resdry 55-57

GEORGE, ROBERT ADAMS (O) 127 46th, Sandusky, O R Gr 60-. b Mechanicstown O 22 Feb 15 s William Montford George & Elizabeth (Adams). HS Alliance O, Mt Union Coll BA 37, Bex BD 40, Grad Sch App Rel 38, UTS 46. D June 40 P Dec 40 Bp B D Tucker. m 11 June 41 Christine Virginia Thompson (dec) c 1. LayR-in-c S Matt Mssn Sebring O 36-38, LayR D&P-in-c Gr Galion S Jas Bucyrus & S Mark's Shelby O 38-40, Cur S Paul's Akron O 41-43, Chapl USNR 43-46, R Gr Defiance O 46-50, R S Peter's Ashtabula O 50-58, Can Wash Cathd Wash DC 58-60. Fell Coll Prchrs 53, Mem Dioc Coun O 49-58, Chrmn T&C Com 47-50, Chrmn Field Dept 56-58

GEORGE, WILLIAM DONALD (La) 1100 Broadway, New Orleans 18, La Chapl Tulane U-Newcomb Coll 56-. b Lima O 10 May 24 s Rev William Martell George & Mabel Alice (Daily). HS Nelsonville O, Tul BA 50, SWTS BD 53. D June 53 Bp Noland P May 54 Bp G M Jones. Org-Choirmstr S Mich Charleston SC 46-48, Chr Ch Cathd New Orleans La 48-50 & Emm LaGrange Ill 51-52, Org S Aug Wilmette Ill 52-53, M-in-c Chr St Joseph & Gr Waterproof La 53-54 R same 54-56

GERARD, GEORGE (Nev) 143 W 4th, Winnemucca, Nev Vic S Mary Virg 57-. b NYC 22 Feb 21 s Bernard Gershenfeld & Nadia (Kirbis). HS NYC, LI U BSPharm 48, CDSP. D Jul 56 P Jan 57 Bp W F Lewis. m 22 Oct 48 Judy Lorraine Miller c 2. Cur Trin Reno Nev 56-57

GERDAU, CARLSON (NM) 505 Houghton Av, Ontonagon, Mich Vic Ascen Ontonagon & S Mark's Ewen 59-, Vic S Dav Sidnaw 60-. b NYC 22 Feb 33 s Carl Norman Gerdau & Kathryn (Schaefer). S Mark's Sch Southboro Mass, Harv AB 55, GTS STB 59. D June 59 Bp Stokes P Dec 59 Bp Page

GERHARD, EDWARD ASHLEY (NH) 151 No River Rd, Manchester, NH Retired 53-. b E Orange NJ 6 Dec 84 s Paul F Ger-

hard & Mary W (Zimmermann). Pr BA 06, ETS BD 09, Rockford Coll DD 45, Ken DD 48, SWTS DD 42. D June 09 P May 10 Bp Lines. m 2 Jan 11 Dorothy Cleveland c 4. Asst S Jas Cambridge Mass 09-10, Mssy Newcastle Wyo 10-12, M-in-c S Andr Baltimore 12-15, R Chr Winnetka Ill 16-53 R Emerit same 53-, Hon Assoc Gr Manchester NH 53-. Pres Stndg Com C, Dioc Coun C, Trust SWTS

GERHARD, ROBERT DONALD (WM) 317 No Main, Three Rivers, Mich R Trin 59-. b Chicago Ill 25 Feb 29 s Gilbert Arthur Gerhard & Mary Naoma (Lee). HS St Louis Mo, US Merchant Marine Acad BS 50, SWTS BD 57. D June 57 Bp Street P Dec 57 Bp Burrill. m 1 June 57 Ernestine Claire Banker c 2. Cur Emm Rockford Ill 57-59. Secy-Treas Family Serv Cntr Three Rivers Mich 60-

GERHART, WILLIS PIEDMONT (NT) 1350 Highland, Abilene, Tex Retired 58-. b Clarksville Tenn 30 Nov 89 s Harry Carter Gerhart & Lonnie (Ingram). SW Pres U, U So BA 14 BD 15 DD 47. D June 15 P Jul 16 Bp Gailor. m 21 Oct 40 Eleanor Deuel c 2. R Thankful Meml St Elmo Tenn, Chapl Dist Trng Sch Camp Taylor, Cmssnd Chapl USA, R Heav Rest Abilene Tex 20-57. Dep Gen Conv 28-37, Del Angl Congr 54

GERMECK, JOSEPH LAEMMLE (NY) Mohegan Lake, NY R S Mary's Mohegan Lake 35-. b NYC 23 Nov 06 s John Benjamin Germeck & Isabel (Ray). Hob BA 29, GTS 32. D May 32 Bp Manning P Nov 32 Bp Mize. m 21 Jan 34 Ruth Elizabeth Siebert c 1. P-in-c Trin Norton Kan 32-35, Vic Chap Gd Shpd Granite Springs NY 38-53, Chapl (Capt) USA 43-44. Bd Dir Peekskill NY Hosp 61-

GERRARD, DAN JOHNSTON (NwT) 1101 Conlen Av, Dalhart, Tex Vic S Jas Dalhart & S Paul's Dumas 59-. b Port Angeles Wash 23 May 26 s Herbert Bartlett Gerrard & Margaret Lena (Johnston). HS Phoenix Ariz, Ariz St Coll, CDSP 57. D June 57 P Dec 57 Bp A B Kinsolving. m 3 Apr 48 Jayne C Reed c 3. Cur S Barn on the Desert Scottsdale Ariz 57-59

GERSTENBERG, JOHN EDWARD (LI) 119 15th, Garden City NY Retired 54-. b Brooklyn NY 3 Sep 80 s Charles Henry Gerstenberg & Amelia (Snead). Tchrs Trng Sch, NYU BS, GTS 12. D June 12 P May 13 Bp Burgess. m 17 Anne Cunningham Wilson. Asst S John's Huntington NY 12-14, Asst Gd Shpd Brooklyn NY 14-17, Vic Chr Chap Brooklyn 17-19, R S Mich Brooklyn NY 19-24, R Redeem Merrick NY 24-54. Asst Dioc Secy 18-43, Secy Bd Rel Educ 25-34, Del Prov Syn 30-46, Asst Secy House Bps 31, Secy 2nd Prov 32-36

†GESNER, Rt Rev CONRAD HERBERT 201 W 24th, Sioux Falls, SD Bp of SD 54-. b Detroit Lakes Minn 30 Aug 01 s Rev Anthon Temple Gesner & Blanche Louise (Pinniger). Ridgefield Sch Conn, Trin BA 23 DD 46, GTS 27 STD 46. D Apr 27 P Nov 27 Bp Burleson, Con Bp Coadj of SD 2 May 45. m 23 June 27 Betty Magee Merrell c 3. Can Mssnr Calv Cathd Sioux Falls SD 27-29, R Trin Pierre SD 29-33, Dean Cent Dnry SD 31-33, R S John Evang St Paul Minn 33-45, Bp Coadj of SD 45-53. Mem Bp & Coun Minn 34-37 & 38-45, Chrmn Dioc Forw Move Cmssn 35-38, Mem Stndg Com 36-45, Dep Gen Conv 37, 40, Secy Prov 6 41-47 Pres same 53-56. Mem Bd Dir S Mary's Sch Springfield SD 45-, Mem Bd Dir S Eliz Mssn Home Wakpala SD 45-, Trust SWTS 47-53

GESSELL, JOHN MAURICE (Ma) Sch of Theol, Univ of the South, Sewanee, Tenn Asst Prof Chr Educ & Homol 61-. b St Paul Minn 17 June 20 s Leo L Gessell & Mabel Aseneth (Wing). HS Topeka Kan, Ya BA 42 PhD 60, Ya Div Sch BD 49. D Jul 50 P June 51 Bp Gunn. M-in-c Nottoway Par Nottoway Co Va 49, D-in-c S Ann's Appomattox Va 50, Asst Min Epis Stdts Ya 50-51, R S Luke's Courtland Va 51-53, P-in-c Emm Franklin Va 51-52 R same 52-53, Assoc R Gr Salem Mass 54-61. Mem Dept Chr Educ SVa 51-53, Chrmn Com on Survey SVa 52-53, Mem LayR Com Dio Ma 55-, Mem Dept Chr Educ Ma 58. Fell Coll Prchrs 53. Dir Fam Serv Assn Salem Mass, VP Civic Mus Assn, Trust Plummer Hm for Boys. Contrib: "Chr Century," "Wit," "Angl Theol Rev," "NH Chmn"

GETCHELL, PHILIP ARMOUR (CBra) Rua General Couto de Magalhães, 257, São Paulo, Brazil Mssy CBra 60-. b Medford Ore 27 Jan 34 s Bayard M Getchell & Myra Gladys (Caley). HS Medford, Stan, CDSP BD. D June 59 P Dec 59 Bp Carman. m 23 Apr 60 Claudia Jean Lawson. Cur S Matt Portland Ore 59-60

GETMAN, DAMON LAURENCE Jr (W) 412 Colesville Manor Dr, Silver Spring, Md Vic Colesville Epis Mssn 60-. b Oneonta NY 18 Dec 28 s Damon L Getman & Julia E (Winsor). Manlius Milit Acad NY, Ham 46-48, G Wash 55-57, VTS 60. D June 60 P Dec 60 Bp Dun. m 4 Feb 50 June Gross c 2

GETTIER, EDMUND LEE Jr (E) Box 33, Church Hill, Md R S Luke's & No Kent Pars 57-. b Baltimore 12 Apr 99 s Edmund Lee Gettier & Clara Virginia (Weber). HS Baltimore, VTS 21, J Hop BS 27. D May 21 P Apr 23 Bp Murray. m 14 Apr 25 Clara F Schuele c 3. R S Thos Par Hancock Md 23-24, Asst R Meml Ch Baltimore 24-28, R S John's Huntington Md 28-51, Supt Claggett Dioc Cntr 51-57, R S Paul's Par Point of Rocks 53-57. Asst Secy Conv Dio Md 26-33 Secy same 34-49, Chrmn Cmssn Yth Wk 27-42, Chrmn same Prov 3 36-41. Chapl Yth Dio Md 43-45

GETZ, HENRY BERNARD (Ariz) 6715 Mockingbird La, Scottsdale, Ariz R S Barn on the Desert 59-. b Phila 15 Jul 16 s Stephen Joseph Getz & Eleanor (Taylor). HS Germantown Pa, Trin BA 42, ETS BD 44. D May 44 Bp Hart P Dec 44 Bp E H Jones. m 7 May 44 Emily Osborn Sanderson c 4. Asst R S Mark's & M-in-c S Steph San Antonio Tex 44-46, R S Peter's Kerrville Tex 46-48, Chapl Epis Stdts U Tex 48-49, R Epiph Kingsville P-in-c S Andr Robstown & Chapl Epis Stdts Tex Coll A&I 49-52, R S Paul's San Rafael Cal 52-59. Exec Bd Dio WT 51-52, Secy Exam Chapl Cal 55-58, Exam Chapl Ariz 60-

GEYER, EDWARD BLAINE Jr (Conn) 95 Beers, New Haven 11, Conn R S Luke's 60-. b NYC 23 Aug 29 s Edward Blaine Geyer & Ethyl Frances (Hazleton). HS NYC, NYU AB 54, PDS STB 58. D June 58 P Dec 58 Bp Donegan. m 22 Nov 51 Millicent Ann Sewell c 1. Asst S Peter's Chelsea NYC 58-60*

GIBBS, GEORGE LYNN (Pa) 430 W Durham Rd, Phila 19, Pa Retired 48-. b Frankford Phila 2 Dec 73 s Elogious Clay Gibbs & Adelle Sarah (Hallowell). Phil Exeter Acad, Harv, Moody Bible Inst, Pgh Theol Sem BTh 25, ETS BD 29, PDS 30. D June 30 P Dec 30 Bp Taitt. m (1) 20 Jul 05 Almira Jane Ross (dec), (2) 21 Apr 52 Emily D Rogers. Bapt Min 13-30, Cur S Mich Germantown Pa 30-34, Asst City Mssns Phila 34-35, Vic Ascen Rhawnhurst Phila Pa 35-48, Asst P Annunc Phila 48-51, P-in-c S Tim Phila 51-52 Asst same 53-56, Supply wk Phila 57-60

GIBBS, JAMES MILLARD (C) 45 Dorket Dr, Wollaton Pk, Nottingham, Eng Post-grad research stdt U Nottingham 60-. b Chicago Ill 17 Apr 28 s Frank Cornelius Gibbs & Edna Marion (Alfred). HS Oak Park Ill, U Mich BSE 51, SWTS BD cl 57. D June 57 Bp Street P Dec 57 Bp Burrill. m 12 Apr 58 Dorothy Anne Hart c 1. Cur Our Sav Elmhurst Ill 57-58, Vic S Gab Plainfield Ill 58-59, Vic S John's Lockport Ill 58-60

GIBBS, JOHN LEWIS (SwVa) Box 1045, Staunton, Va Retired 58-. b Lexington Va 15 Dec 85 s Edwin Augustus Gibbs & Mary Louisa (Lewis). W&L 07, VTS 12 DD 36. D Dec 10 P June 12 Bp Randolph. m (1) 15 Oct 08 Deborah Baer Ridgely (dec) c 4, (2) 30 June 49 Sue Plummer Hurt. Asst Falls Ch Par Va, R Gd Shpd Forest Hill Richmond Va 12-18, R Emm & Chapl Stuart Hall Staunton Va 19-58. Exam Chapl SwVa 52-, Dep Gen Conv 46, Mem Bd Trust Stuart Hall, Mem Bd Trust VTS. Ed "Southwestern Episcopalian" 22-57

GIBBS, THOMAS WOODROW (VI) Box 689, Charlotte Amalie, St Thomas, Virgin Islands Cur All SS 58-. b Chicago Ill 11 Jan 30 s Thomas Gibbs & Minnie (Sherard). Amh BA 51, ETS BD 58. D May 58 Bp Swift for W P Nov 58 Bp Swift

GIBSON, CHURCHILL JONES (Va) 1508 Park Av, Richmond 20, Va Retired 57-. b Parkersburg WVa 20 Apr 85 s Rt Rev Robert Atkinson Gibson & Susan Baldwin (Stuart). Woodberry Forest Sch, Epis HS, U Va BA, VTS 13, W&L DD 25. D June 13 P June 14 Bp Gibson. m 30 June 13 Gay Blackford Lloyd c 4. R Chr Luray Calv Shenandoah S Paul's Ingham & S Geo Pine Grove Va, R RE Lee Meml Lexington Va 18-28, R S Mary's Ardmore Pa 28, R S Jas Richmond Va 28-57, Chapl Epis Stdts U Ala 57-58, Tchr S Marg Sch Tappahannock Va 59-. Chapl USA AEF

GIBSON, CHURCHILL JONES Jr (Va) Box 21, Triangle, Va P-in-c S Mart 56-. b Richmond Va 28 Feb 31 s Rev Churchill Jones Gibson & Gay (Lloyd). Epis HS Alexandria Va, U Va BA 53, VTS BD 56. D June 56 P June 57 Bp Goodwin. m 9 Jul 60 Dorothy Evelyn Simons. M-in-c S Geo Mssn Dumfries Va 56-58

GIBSON, DAVID EDWARD (C) 150 No Menard Av, Chicago 44, Ill Retired 56-. D Sep 19 P Oct 21 Bp Anderson. P-in-c Cathd Shelter Chicago Ill*

GIBSON, EDMUND HARRISON (Tex) 12 Cedar Lawn Circle, Galveston, Tex R Trin 28-. b Detroit Mich 15 Jan 91 s Edwin W Gibson & Mary Alice (Thatcher). Priv & Pub Schs Detroit Mich St Coll BS MHort 19, VTS 24. D Oct 23 P May 24 Bp Freeman. m (1) 20 June 14 Hazel Irene Moody (dec) c 2, (2) 29 Dec 55 Virginia F Griffin. Pres Stndg Com 15 yrs, Exam Chapl 12 yrs, Exec Bd Chr Cathd Cmssn, Dir S Luke's Hosp, Dep Gen Conv 31,34, 40, 46. Dir ARC, Family Welfare Bureau, Navy League, Commun Chest, Chrmn Galveston Parole Bd 10 yrs. Publ scientific arts on entomology, several rel pamphlets, "A.D. 2017" (religious fantasy)*

GIBSON, GEORGE CALVIN Jr (Tenn) 1800 Porter Rd, Nashville 6, Tenn R S Ann's 60-. b Bessemer Ala 25 Jan 17 s George Calvin Gibson & Ethel (Ellis). HS Bessemer, B'ham-So BA 39, UTS, U So, Scarritt Coll MA. D June 58 Bp Barth P Mar 59 Bp Vander Horst. m 17 Sep 40 Reba Turner. Meth Min 40-57. Vic S Fran Mssn Norris Tenn 58-60. Arts in Ch mags

†GIBSON, Rt Rev ROBERT FISHER Jr 110 W Franklin, Richmond 20, Va Bp of Va 61-. b Williamsport Pa 22 Nov 06 s Rev Robert Fisher Gibson & Harriet (McKenney). Porter Milit Acad Charleston SC, Trin BA 28 DD 50, U Va MA 32, VTS BD 40 DD 48. D June 40 Bp H St G Tucker P Dec 40 Bp Goodwin, Con Suffr Bp of Va 8 Sep 49. m 1 June 35 Alison Morice c 4. M-in-c Upper Truro Par Va 40-41, M-in-c Imm-on-the-Hill Alexandria Va 41-43 & 46-47, Assoc Prof Ch Hist VTS 40-46, Mssy Mex 46, Liaison Officer to Ch in Mex 47-49, Dean Sch Theol USo 47-49, Suffr Bp of Va 49-54, Bp Coadj of Va 54-60. Chrmn Jt Cmssn Approaches to Unity 55-, Pres Overseas Mssn Soc 54-57, Mem Jt Cmssn Theol Educ 50-

GIBSON, ROBERT HENRY (Lib) Harper, Liberia Retired 47-. D Apr 21 P Feb 22 Bp Overs. Asst Epiph Hall Cuttington Cape Palmas Lib, R Ascen Harper Lib*

GIBSON, ROBERT THATCHER (NMex) 810 No Campbell, El Paso, Tex R S Clem 54-. b Alexandria Va 20 Aug 21 s Rev Edmund Harrison Gibson & Hazel Irene (Moody). HS Galveston Tex, NMex Milit Inst 40, U So 42, VTS 46. D Dec 46 P Jan 48 Bp Quin. m 27 June 42 Mary Frances Hanes c 2. Cur S Mark's Houston Tex 47, P-in-c S Matt Henderson & Trin Jacksonville 48-50, R Trin Longview Tex 50-54. Dioc Area Yth Supvsr 54-. VPres Exec Coun NMex 56-59, Chrmn Dept Prom 56-, Dir

Planned Parenthood Assn 56-, Mem Exec Coun NMex 56-, Co Assn for Blind VP 60 Pres 61, Dir Co Wel Bd

GIBSON, THEODORE ROOSEVELT (SF) 3504 Douglas Rd, Miami 33, Fla Vic Chr Coconut Grove 45-, P-in-c S Cypr Homestead 48-. b Miami Fla 24 Apr 15 s Charles Gibson & Effie (Smith). BT Washington Sch Miami, S Aug Coll BA 38, Bp Payne Div Sch BD 43. D June 43 Bp Penick for EC P Mar 44 Bp Darst. m 15 Oct 36 Lula Mae Lofton c 1. M-in-c S Paul's Washington S Mary's Belhaven S Jude's Aurora & S Thos Sladesville NC 43-44, P-in-c S Cypr Hampton Va 44-45*

GIBSON, THOMAS MORGAN (Sp) 1623 So 16th, Springfield, Ill Vic S Luke's 60-. b Montgomery Ala 14 Sep 21 s Thomas Gibson & Rebecca (Morgan). HS Chicago, Carroll Coll BA 48, Nash BD 51. D May 51 P Dec 51 Bp Conkling. m 12 Jul 44 Helen Haines c 3. USA 42-46. Vic Holy Cross Morgan Park Ill 51-58, Chapl USA 58-60. Chapl USAR 60-

GIBSON, THOMAS REESE (WNY) 3105 Main, Buffalo 14, NY R S Andr & Epis Chapl U Buffalo 52-. b New Philadelphia O 21 Apr 22 s Matthew Argyll Gibson & Bertha (Edwards). Hamilton Cntr Collgt Ont Can, McMaster U Can, U Bp's Coll Que Can BA 48. D June 57 P May 48 Bp of Niagara, Rec Mar 51. Serv Can 47-49. Nov Holy Cross West Park NY 49-50, Assoc R Gd Shpd Buffalo NY 50-52. Exec Coun WNY 54-57, Ch Mus Cmssn WNY 56-, Chrmn Coll Wk Cmssn WNY 56-, Eccl Crt WNY 56-. Trust De Veaux Sch Niagara Falls NY 56-*

GIBSON, VAN RENSSELAER (NY) 58 Myrtle, East Norwalk, Conn Retired 57-. b NYC 89 s John Breckenridge Gibson & Carlotta (King). Trin Sch NYC, Col BA MAEd 36, GTS 11. D Feb 16 Bp Greer P Dec 16 Bp Burch. m (1) 30 Sept 12 Gertrude Pinney Card (dec) c 5, (2) 10 Jul 54 Margaret Louise (Chamberlaine) Holmes. Asst Holy Apos NYC 16, Asst All Souls' NYC 17, R S Jas Arlington Vt 17-18, R Chr Pittsford NY 18-20, Actg R S John's Yonkers NY 21-22 Asst Same 22-25, M-in-c Redeem Yonkers NY 23-24, Vic S Mary's Sherwood Park Yonkers NY 26-57. Mem various bds & coms Ch Educ Wk, Writer & Lectr Rel Psych & Phil of Rel, Past-Pres Westchester Co Poetry Soc. Auth "The Faith That Overcomes the World," "The Master's Secret of Power," "Brave Lindbergh and Others Poems," "In the Shadow of the Taj," "Grand Man of God: James Edward Freeman," "The Bethlehem Way," "The Bethlehem Star-Babe," "Shepherds Gazing at a Star," Christmas Carols. Ed "The Atlantean Poetry Anthology"

GIDDINGS, RANDALL CLINTON (Conn) Redding Ridge, Conn R Chr Ch Par 58-. b Carbondale Pa 27 Apr 21 s Clinton Marion Giddings & Alma (Stephens). Keystone Acad, Leh BA cl 43, ETS STB 45. D Sep 45 P May 46 Bp Sterrett. m 30 Sep 45 Jean Helen Schoonmaker c 4. Assoc R S Steph Wilkes-Barre Pa 45-47, P-in-c S Geo Mssn Durham & Chapl Epis Stdts U NH 47-53, R S John's Franklin Pa 53-58. Dir Yth Wk NH 48-50, Mem Exec Coun 48-53, Del Prov Syn 48, Mem Coll Wk Cmssn Prov 1 48-53 Secy same 50-53, Fell Coll Prchrs 51, Mem Bd Dirs United Prot Assn U NH 50-53, Mem Exec Coun Er 54-57, Exam Chapl 54-57 Chrmn same 57-58

GIERE, HOWARD SEAMON (WNC) 321 No Cedar, Lincolnton, NC R S Luke's 59-. b Bayonne NJ 24 Mar 04 s Henry Giere & Bertha Mabel (Clark). HS Bayonne, DuBose Meml Ch Trng Sch 24, Rur Ch Sch U Wis 33, U So 37. D Sep 33 P Feb 35 Bp Wise. m (1) 28 Apr 24 Mary Marguerite McCampbell (dec), (2) 24 Jan 59 Jessie Lee (Brumfield) Corbin c 1. R S Paul's Clay Center Kan 33-39, R S Steph Innis La 39-42. Dean East Convoc Dio La 45-54, VP Gaudet Epis Sch New Orleans La 46, Mem Bd Mngrs Kanuga Conf 48-51

GIFFIN, ROBERT KEYS (Mil) 1904 Deane Blvd, Racine, Wis R Holy Innoc 54-. b Bellaire O 30 Apr 08 s Robert Milton Giffin & Mary Jane (Keys). HS Bellaire, Coll Wooster O BA 30, WTS BD 32, Nash 35. D May 32 P Nov 32 Bp Stewart. m 29 Oct 32 Helen Elizabeth Brown c 4. D-in-c S Peter's Sycamore Ill 32 P-in-c same 32-33, P-in-c Trin Belvidere Ill 33, P-in-c Incarn Chicago 33-39, Cur S Luke's Kalamazoo Mich 39-42, R S John's Sturgis Mich 42-53, Asst Trin Bloomington Ind 53-54. Asst Secy Conv Dio C 34-39, Secy Conv Dio WM 43-48, Chrmn Field Dept WM 46-48*

GIFFORD, FRANK DEAN (Pa) 247 Crowell, Hempstead, NY Retired 59-. b Elizabeth NJ 22 June 91 s Henry Hale Gifford & Anna E (Brown). NYU BA 13 MA 15 PhD 42, GTS BD 17 STD 47. D June 16 Bp Matthews P June 17 Bp H St G Tucker. m 30 May 17 Hazel Kathleen Frey c 2. Mssy Japan, Actg Pres S Paul's Coll Tokyo Jap, Fndr & Organizer S Aug Mssn Elizabeth NJ 13-15, In-c Trin Woodbridge NJ 13-15, Asst Gr Par NYC 18-20, R Emm Norwich NY 20-23, R S Thos Mamaroneck NY 23-46, Dean PDS Phila Pa 46-59. Chrmn Dept Rel Educ CNY 20-23, Chrmn Westchester Com Evang 29-38, Mem NYC Mssn Bd 30-46, Chrmn Archdnry Coun 32-38, Mem Dioc Mssn & Ch Ext Soc Bd 32-38, Exam Chapl 37-46, Mem Stndg Com NY 38-42, Prov Dep Gen Conv Dio NY 40. Phi Beta Kappa. Auth "Building the King's Highway," "Traveling the King's Highway," "Signposts on the King's Highway," "The Anglican Church in Colonial Westchester," "The Anglican Pulpit Today," "This Ministry and Service"

GIFFORD, GERALD GERARD II (SO) 695 Hartford, Worthington, O R S John's 57-. b Columbus O 4 May 24 s Gerald Gerard Gifford & Gertrude (Welch). HS Columbus, Ohio St BSEd 48, ETS BD 52. D June 52 P Jan 53 Bp Hobson. m 22 Feb 46 Pauline Mohler c 4. DCE Trin Columbus O 48-49. Asst Min S Barth NYC 52-54, Vic S Steph Wahiawa Oahu TH & Mssy Hon 54-57

GILBERT, GEORGE BLODGETT Jr (Minn) 1830 James Av No, Minneapolis 11, Minn R S Andr 48-. b Middletown Conn 23 Apr 06 s Rev George Blodgett Gilbert & Mary Jane (Shelley). HS Middletown, DuBose Meml Ch Trng Sch, Sea 32. D Jul 32 Bp Acheson for Minn P Nov 34 Bp Keeler. m 27 June 32 Hazel Catherine Asmus c 2. P-in-c S Paul's Pipestone Holy Trin Luverne & S John's Lake Benton Minn 33-41, In-c S John's Worthington & Gd Shpd Windom Minn 35-37, S Barn Slayton Minn, Dean Marshall Dnry Minn, Dean Mankato Dnry 41-44, P-in-c Holy Comm St Peter Minn & P-in-c S Paul's Le Center S Jude's Henderson & Transfig Belle Plaine Minn 41-44, R S Mark's Lake City & Chr Frontenac Minn 44-48. Mem Bp & Coun 48-50, Com Evang, Dioc Dept Mssns 34-44, Charter Mem Chapt S Mark's Cathd Minneapolis, Dept CSR 48-50, Dept Fin 50, Dean Minneapolis Dnry 54-56

GILBERT, JAMES CARROLL (Pa) 6838 Woodland Av, Phila 42, Pa R S Jas Kingsessing 41-. b Phila 23 Nov 96 s James Bryson Gilbert & Anna (Hunter). HS Phila, Phila Sch Pedagogy 16, Tem, U Del, PDS BTh 31 DD 52. D June 31 P May 32 Bp Taitt. m 17 Aug 20 Mary Jane Broadbridge c 2. Asst Country Centre Mssn & Vic Gr Hulmeville Pa 31-36, Asst S Thos Whitemarsh & Vic S Jas Perkiomen Pa 36-41. Trust PDS 53-

GILBERT, WHITNEY WEST (WNY) 56 Roycroft Blvd, Snyder 26, NY Min Transfig 57-. b Buffalo NY 12 Sep 04 s William M Gilbert & Eva L (Ormsby). U Buffalo LLB 28. Perp D Jan 57 Bp Scaife. m 7 Jul 27 Irene A Quinn c 2

GILBERT, WILLIAM ARTHUR (LA) 2191 El Jardin Av, Ventura, Cal R S Paul's 50- & Prot Chapl Cal Yth Auth Ventura Sch for Girls 53-. b Port Elgin Ont Can 17 Apr 04 s Alfred Charles Gilbert & Margaret Amelia Frances (Lowry). Humberside Collgt Inst Toronto, U Tor BA 33, Wyc 37. D Dec 33 P June 36 Bp of Brandon, Rec Nov 37. m (1) 3 Oct 38 Evelyn Richey Gilbert (dec) c 2, (2) 7 Feb 44 Jean Herren c 2. Serv Can 31-37, Chapl RMS Franconia 37. Can Cathd S John Evang Spokane Wash 37-38, Vic Calv Roslyn Holy Nativ Cle Elum & Commun Ch Easton Wash 39-41, R Nativ Lewiston Ida 41-45, R S Paul's & Chapl-Pres S Paul's Sch for Girls Walla Walla Wash & Chapl Wash St Penitentiary 45-50

GILBREATH, JOSEPH EARL (At) 141 University Dr, Athens, Ga R Emm 48-. b Columbia Tenn 28 Dec 98 s John Alexander Gilbreath & Mary Agnes (Matthews). HS Columbia, Trin Coll NC BA 20, Boston U Sch Theol STB 23, VTS BD 40, U Edinburgh. D June 40 Bp H St G Tucker for SwVa P Dec 40 Bp Maxon. m 11 Oct 27 Martha Mercer McCallum c 1. Stdt Pastor U Tenn 24-25, R Trin Clarksville Tenn 40-48. Auth "The Vision of God and the Social Order," "Individual Worth in a Social Crisis"

GILCHRIST, JOHN ERNEST (SC) 14 S Michael's Alley, Charleston, SC Cur S Mich 61-. b Charleston SC 15 Nov 35 s Gilbert Alexander Gilchrist & Jane Ball (Foster). HS Charleston, Cit AB 58, U So BD 61. D June 61 Bp Temple. m 18 Aug 59 Barbara Alice Blank c 1

GILES, WALTER EDWARD (CNY) Box 113, Candor, NY Spvsr Tioga-Tompkins Mssns 58-. b Watertown NY 23 Sep 32 s Clarence F Giles & Florence L (Walti). HS Watertown, Hob BA 54, VTS BD 57. D June 57 P June 58 Bp Peabody. m 15 June 57 Alice M Clift c 2. Asst Tioga-Tompkins Mssns Candor NY 57-58. Dept Mssns CNY

GILFILLAN, PERRY McMASTERS (Minn) 5424 Richmond Curve, Minneapolis 10, Minn Chapl S Barn Hosp 52-. b St Paul Minn 31 Aug 09 s Perry K Gilfillan & Louise Warren (Hoyt). HS St Paul, Harv BA 31, SWTS BD 35, Grad Sch App Rel Cincinnati 37. D May 34 Bp McElwain P Nov 34 Bp Keeler. m 23 Nov 40 Barbara Pendleton c 2. Asst Geth Par & City Mssy Minneapolis 34-36, City Mssy wk Minneapolis 37-39, R Par S Phil & S Steph Detroit 39-44, Vic S Luke's Cedar Falls Ia 44-48, R S Mark's Waterloo Ia 44-52, P-in-c S Mary's Oelwein & S Jas Independence Ia 50-52

GILL, ANDREW STANTON Died 17 Aug 60. For data see 59 Edition

GILL, HARRY GLEN (Tenn) Rt 1, Hixson, Tenn D-Asst Gr Chattanooga 51-. D Sep 51 Bp Dandridge*

GILL, JAMES LAWRENCE (Ph) S Andrew's Seminary, Box 3167, Manila, Philippines Fac S Andr Sem 60-. b Newark NJ 8 Apr 29 s William John Gill & Anna Marie (Stedenfeld). HS Hillside NJ, Leh BA 51, GTS STB 54. D June 54 P Dec 54 Bp Washburn. m 11 Sep 54 Kay Butler c 1. Vic S Matt Paramus NJ 54-60

GILL, JOHN HERBERT (W) 14 E 109th, NYC Mssn P S Edw Martyr 60-. b Wash DC 29 Jul 33 s W Herbert Gill & Dorothy (Snyder). HS Wash, Ya BA 54, ETS STB 58. D June 58 Bp Dun P Aug 59 Bp W F Creighton. Cur S Columba's Wash DC 59-60*

GILL, JOHN STILLMAN (LA) 3700 Coldwater Canyon Rd, No Hollywood, Cal Chapl Instr & Chrmn Dept Hist Harv Sch 47-. b San Diego Cal 2 Jan 17 s Louis John Gill & Mildred Elizabeth (Stillman). HS San Diego, San Diego St BA 38, CDSP, UCLA MA 61. D Feb 45 Bp R B Gooden P Mar 47 Bp Stevens. Instr Harv Sch Cal 42-47. Exam Chapl LA 51-

GILL, PHILLIP EVANS (Dal) 1611 Daniel Dr, Arlington, Tex On staff S John's Ft Worth & Mssy Cur S Mark's Arlington 61-. b Corsicana Tex 24 Dec 35 s Victor Stanley Gill & Claralene (Harris) HS Athens Tex, No Tex St Coll BS 58, U So BD 61. D June 61 Bp C A Mason. m 7 Sep 57 Dottye Davis c 2

GILL, RAYMOND ALAN, OHC (Pa) Holy Cross Liberian Mission, Kailahun, Sierra Leone, W Africa On Staff Lib Mssn 53-. b Phila 7 Aug 15 s John Henry Fox Gill & Mary Jane (Benison). HS Olney, U Pa 35-36, Tem BS 41, Nash 44. D June 44 P

Dec 44 Bp Hart. M-in-c S Andr W Manayunk Pa 44, Mssy Holy Cross Mssn Liberia 44-47, Vic S Barth Wissinoming Phila Pa 47-48, Novice & Jr Professed Mem OHC 48-53

GILL, ROBERT SUTHERLAND (SHB) 5207 Purlington Way, Baltimore, Md Retired 54-. b Bay Mills Mich 5 Nov 86 s Andrew Braden Gill & Mary Jane (Stanton). WTS 09 STB 10. D Sep 08 Bp Williams P Dec 10 Bp Weller for NM. m (1) 15 Sep 09 Mary Ella Walz (dec) c 2, (2) 18 Jan 40 Margaret Moore Frampton. R S John's Munising Mich 09-11, In-c S Matt Spokane Wash 11, R S John's Spokane Wash 11-13, S Paul's Salem Ore 13-18. Secy-Treas Wms & Wilkens Co Baltimore 23-42 Pres same 42-53. Secy Dio NM 10, Secy Dist Spok 11, Mem Prim Syn Prov Pac 15, Mem Prov Bd Soc Serv 15, Dep Gen Conv 16, Mem Stndg Com Ch Pens Fund 16, Mem Stndg Com Dio Ore 16. Pres Passano Fndt 44, Chrmn Bd Wms & Wilkins Co Publs Baltimore Md 53-54*

GILLES, ETIENNE VICTOR Jr (Haiti) Léogâne, Haiti Asst Holy Cross 60-. b St Marc 20 Feb 24 s Rev Etienne Victor Gilles & Eugenie (Bréa) Lycée Pétion, Theol Sem 46. D June 46 P Jul 48 Bp Voegeli. m 6 Jan 49 Marie Gisèle Carriés c 2. Vic S Barth Croix-des-Bouquets Haiti 47-49, R S André Hinche 49-51, Vstg P Holy Innoc Port-de-Paix 51-54, R Resurr Gros-Morne 50-57 & R Redemp Gonaives 54-57, P-in-c S Sauveur Cayes 57-60*

GILLES, RENÉ DELATOUR (Haiti) Ch S André, Hinche, Haiti P-in-c S André 58-. b Port-au-Prince Haiti 14 Feb 05 s Etienne Victor Gilles & Marie-Christine Claire (Duroseau). Lycée Pétion, Sem S Martial, Epis Sem. D Dec 29 P Mar 33 Bp Carson. m 7 June 34 Marguerite Mirville c 6. Cayes Haiti 29, Cayes Mssn Savanette 29, Port-au-Prince 32, Le Borgne 33, Port-de-Paix 38, Gros-Morne 42, Gros-Morne & Gonaives 44-46, Archd North Haiti 46-50, P-in-c Epiph Port-au-Prince 51-52, Staff Holy Trin Cathd Port-au-Prince 52-57*

GILLESPIE, DAVID MARSTON (CNY) 96 E Genesee, Skaneateles, NY R S Jas 57-. b Morristown NJ 16 Mar 25 s Samuel Hazard Gillespie & Margaret Whitney (Marston). Pomfret Sch. Ya BA 50 BD 54. D June 54 P Dec 54 Bp Dun. m 1 Sep 51 Joanna Lee Bowen c 1. Asst S Alban's Wash DC 54-55 P-in-c same 56 Assoc R same 57. Chrmn Dept Chr Educ CNY 59-

GILLESPIE, GEORGE (SD) 813 No Washington, Aberdeen, SD R S Mark's 54-. b Toronto Ont Can 28 Jan 07 s George & Margaret Ann Gillespie. Jarvis Collgt Toronto, Wyc LTh 34, U Manit BA 47. D Mar 34 Bp of Arctic P May 34 Archbp of Canada, Rec Apr 52. m 26 May 34 Mary Clemina Wilcox c 3. Serv Can 34-52. P-in-c All SS Valley City ND 52-54

GILLESPIE, JOHN SAMUEL (Pa) 126 Garfield Av, Palmyra, NJ Retired 58-. b Phila Pa 26 Feb 89 s William Augustus Gillespie & Lilly Gertrude (Benckert). HS Phila, Brown Prep, U Pa, West Res, PDS 19. D Feb 19 P Nov 19 Bp N S Thomas. m 3 Nov 20 Imogen Marguerite Robinson c 2. Mssy Dist Wyo 19-23, R S Thos Falls City Neb 23-26, P-in-c S Clem Greenville & S Edm Mercer Pa 26-27, S Mary's Cleveland 27-37, R Calv Sandusky O 37-39, R S Barth Phila 39-48, R S Barth Wissinoming Pa 48-58 R Emerit same 58-. Secy Convoc No Phila 44-48. Auth newspaper sermons & arts

GILLESPIE, STEPHEN WALKER (A) Old Loudon Rd, Latham, NY R S Matt 61-. b Troy NY 21 June 25 s Duncan Angus Gillespie & Martha Walker (Lee). HS Troy, Union Coll NY BA 50, GTS STB 53. D June 53 P Dec 53 Bp Barry. Cur S John's Troy NY 53-60

GILLETT, GORDON EDWARD (Q) 3601 No North, Peoria, Ill R S Paul's Par 48-. b Somerville Mass 5 Apr 11 s William Edward Gillett & Ruth Anna (Bidwell) HS Winchester Mass, Bow BA 34, VTS 37. D June 37 P May 38 Bp B Brewster. m 9 Aug 44 Katherine Black. Cur Gr New Bedford Mass 37-38, R S Jas Par Old Town Me & Chapl Epis Stdts U Me 38-42, Chapl S Fran Stdt Cntr Madison Wis 42-44, Dir Yth Wk & Chapl to Bp LI 44-48. Prov Cmssn Coll Wk 39, Dep Gen Conv 49-61, Mem Stndg Com Q 53- Pres same 57-61, Hon Can S John's Cathd Quincy 58-

GILLETT, RICHARD WALKER (Ma) 5 Sparhawk, Brighton 35, Mass Vic S Marg Brighton & Cur Gr Newton 60-. b El Paso Tex 31 Jul 31 s Irvin Walker Gillett & Caroline Greer (Hill). HS El Paso, U So BA 52, Harv Div Sch BD 60. D Apr 60 P Dec 60 Bp F C Lawrence. m 18 Nov 60 Anne Whipple Bartlett

GILLETT, WESTON HENRY Died 20 Oct 60. For data see 59 Edition

GILLETTE, FREDERICK THOMAS (ND) 428 Reeves Dr, Grand Forks, ND R S Paul's 58-. b Lyons NY 5 Mar 13 s Frederick Gillette & Gertrude Florence (Woodland). HS Lyons, Hob BA 37, GTS 40, Bex 40 BD 52. D Nov 40 Bp Hobson for Roch P June 41 Bp Hobson, m 30 Dec 40 Margaret Hilts Warren c 2. Cur Chr & In-c S Mark's Mssn Dayton O 40-42, R S Paul's Bellevue & P-in-c Gr Clyde O 42-46, R S Steph Par East Liverpool O 46-58. Mem Dept CSR Dio O 53-58 Chrmn same ND 59-, Dept Mssns 53-58, Chrmn Audio-Visual Div Field Dept 54-58, Chrmn Audio-Visual Div Dept Chr Educ 55-58, Dioc Coun 56-58, Exam Chapl O 58 & ND 59-., Hon Can Trin Cathd Cleveland 58, Coun Adv ND 59-, Bp & Coun ND 59-, Pres Coll Cmssn 59-61

GILLETTE, LOUIS CHURCH (Mich) 6115 Wing Lake Rd, Birmingham, Mich Vic Nativ 58-. b Detroit Mich 21 Feb 21 s John Westfield Gillette & Louise (Black). Phillips Acad Mass, VTS 58. D June 58 Bp Crowley P Jan 59 Bp Emrich. m 11 Dec 44 Margaret Woods c 5. USAF 41-45 & 51-52, Truck salesman, Mfg agent. Mem Dept CSR 58-, Mem Urban Ch Cmssn 61-

GILLEY, EARLY SPENCER (WVa) 3440 Elm, Weirton, WVa P-in-c S Thos Weirton & S Matt Chester 53-. b Loneoak Va 31 Jul 95 s Cabell Johnson Gilley & Susan Emma (Price) Roanoke Nat Bus Coll, Rutherford Coll, U Va, Duke BA 24, U Boston, STB 27, ETS BD 28. D June 28 P May 29 Bp Slattery. Assoc R S Jas Woonsocket RI 28-30, Cur Chap Intercess NYC, Vic S Paul's Providence RI 30-33, Vic S Steph Boston 35-39, R Our Sav Milton Mass 39-41, Vic Chr Chap Brooklyn NY 41-43, P-in-c S Mary's Mohegan Lake NY 43-44, R Gr Middletown NY 44-51, P-in-c S Steph Romney WVa 51-53*

GILLIAM, JACKSON EARLE (Mont) 600 3rd Av No, Great Falls, Mont R Incarn 55-. b Heppner Ore 20 June 20 s Edwin Earle Gilliam & Mary Elizabeth (Perry). HS Heppner, Whitman Coll BA 42, VTS BD 48 STM 49. D June 48 Bp Remington P Jul 49 Bp Barton. m 11 Aug 43 Margaret Kathleen Hindley c 3. USA 42-46. R S John's Hermiston Ore 49-53, P-in-c S Mark's Cathd Minneapolis Minn 54-55, Can Educ same 53-55. Stndg Com Mont 56-, Chrmn Dept Chr Educ 56-, Exec Coun 56-60, Bd Trust Dio Mont 60-

GILLIAM, JAMES DANIEL (SC) Box 202, Allendale, SC R Holy Comm 60-. b London Eng 31 Oct 15 s James Daniel Gilliam & Leila Burt (Philips). Davidson Coll BS 40, U So 43. D Feb 43 Bp Penick P Jan 47 Bp Jackson. m 15 May 48 Mary Laura Dick c 3. M-in-c S Thos Sanford NC 43-45, M-in-c S Alban's & Chapl E La St Hosp Jackson La 46-48, R Trin Tallulah La 48-54, R S John's Thibodaux & Chr Napoleonville La 54-56, R S Mary Anne's North East & S Jas Port Deposit Md 56-60. Dean North Convoc E, Exec Coun E 59-60

GILLIAM, ROBERT LEE (Ia) 304 E 20th So, Newton, Ia Vic S Steph Newton S Paul's Grinnell & Chapl Epis stdts Grinnell Coll 60-. b Port Angeles Wash 8 Dec 27 s Clinton C Gilliam & Hazel (Carr). HS San Jose Calif, San Jose St Coll, CDSP. D Jul 60 P Feb 61 Bp Smith. m 30 Nov 46 Jacqueline Canode c 3

GILLISS, CARTER STELLWAGEN Deid 28 Feb 60. For data see 59 Edition

GILLMETT, LLOYD RUSSELL (LA) 131 So Occidental Blvd, Los Angeles 57, Cal Dean S Paul's Cathd 59-. b Minnesota Lake Minn. West Res BA mcl 27, ETS BD cl 30, SWTS DD 56. D June 30 Bp Babcock P May 31 Bp Sherrill. Asst Emm Boston 30-35, R S Paul's Duluth Minn 35-42, Chapl (Lt Cmdr) USNR 42-45, R S John Evang St Paul Minn 46-59. Mem Bp & Coun, Dep Gen Conv 37, 40, Pres Stndg Com Minn 55-56, Pres St Paul Coun Chs 56-. Phi Beta Kappa. Publ sermons, arts in ch mgs

†GILMAN, Rt Rev ALFRED ALONZO 111 Hamburg Tpk, Pompton Lakes, NJ Retired 48-. b No Platte Neb 23 Aug 78 s Platt Jewel Gilman & Mary Eddy (Hubbard). U Neb BA 98, PDS 01 STD 17. D June 01 P Aug 02 Bp Graves. Con Suffr Bp Mssy Dist of H'k 4 Mar 25. m 22 Feb 05 Gertrude Carter (dec). Mssy Little Snake River Wyo 01-02, Hankow China 02-07, Changsha China 07-12, On Staff Boone U 16, Pres same 17-24, Actg Pres Central China U 24-29, R Nativ Wuchang China 17-24, Suffr Bp Mssy Dist of Hankow 25-37 Bp Mssy Dist of Hankow 37-48, Secy Ch Lit Com. Ed "Chinese Churchman" 13-16. Auth "Ecce Homo" (Chinese Trans)

GILMORE, GERALD FLANDERS (Conn) 31 Edgehill Rd, New Haven, Conn R S Paul's 55-. b Wayland Mass 7 June 14 s George William Gilmore & Rena (Flanders). Browne & Nichols, Harv BA 36, VTS BD 48. D June 48 P Dec 48 Bp Dun. m 9 Sep 39 Ann Johnstone Smith c 3. Asst Min S John's Wash DC 48-49, R All SS Appleton Wis 49-51, R S Paul's Yonkers NY 51-55*

GILMORE, JAMES MADISON Jr (SF) 335 Tarpon Dr, Fort Lauderdale, Fla Cur All SS 59-. b Jacksonville Fla 12 Apr 31 s James Madison Gilmore & Marguerite (Nicholas). HS Jacksonville Beach Fla, U Fla BA 53, U So BD 56, D June 56 P Jan 57 Bp Louttit. m 12 June 54 Robina Patterson c 2. M-in-c S John's Brooksville & S Marg Inverness Fla 56-59, M-in-c S Ann's Crystal River Fla 58-59

GILMORE, JOHN HAILEY (La) Box 95, Franklin, La R S Mary's 59-. b Dallas Tex 3 May 23 s Clarence Everton Gilmore & Margaret Ray (deLoney). HS Metairie La, La St U, U So. D Dec 58 Bp G M Jones P Oct 59 Bp Noland. m 19 May 45 Alice Jeannette Roe c 4

GILREATH, GEORGE VALERIE Died 9 Nov 59. For data see 59 Edition

GILSON, CHARLES PACKARD Dist of Taiwan, 12 Lane 101 Hangchow Rd, Sec 1, Taipei, Taiwan Suffr Bp of Hon w jurisdiction over Taiwan 61-. b Portland Me 3 Sep 99 s Arthur Scott Gilson & Mabel W (Packard). HS Portland, Dart BS 21, Centr Theol Sch Shanghai 49-50. D Mar 50 Bp W P Roberts P Mar 52 Bp Bennett, Con Suffr Bp of Hon 28 Sep 61. m 15 Oct 23 Dorothy Alice Jenks c 2 ARC 45-46, Mssy Treas China Mssn China 46-51, Vic & P-in-c Holy Spirit Shannock S Thos Alton & S Eliz Chap Canonchet RI 51-53, P-in-c S Mich & All Ang Rumford RI 53-55 R same 55, Archd RI 55-58, Mssy Taiwan 58-61. Dean Providence Convoc 55-56

GILSON, ROBERT ROLFE (Md) 4922 Leeds Av, Baltimore 27, Md R Holy Apos Halethorpe 58-. b Concord Mass 10 June 08 s Rev Roy Rolfe Gilson & Mary (McGrath). HS Princess Anne Md, Leh. D June 34 P June 35 Bp Davenport. m 12 May 36 Muriel Warren c 2. R S Paul's-by-the-Sea Ocean City Md 35-37, S Luke's Seaford Del 37-40, R Calv Hillcrest Del 40-44, Cur Chr Greenwich Conn 44-46, R S Mary's North East & Gd Shpd Chesapeake City Md 46-53, Vic Holy Apos Halethorpe Md 53-58

GIMLIN JACK THOMAS (WNY) 2658 Main, Newfane, NY Vic S Andr Newfane & S John's Wilson 61-. b Buffalo NY 17 Aug 27 s Howard F Gimlin & Mable E (Sellers). HS Buffalo, Westminster Coll BA 52, U Buffalo MEd 56, Bex BD 61. D June 61 Bp Scaife. m 9 June 51 Ethel Audrey McLean c 2

GIVEN, DAVIS (Ariz) Good Shepherd Mssn, Fort Defiance, Ariz Supt Gd Shpd Mssn & Vic Chap Gd Shpd 54-. b NYC 26 Dec 19 s William Barns Given Jr & Dorothy A (Weiman). S Paul's Sch Concord NH, Ya BA 42, GTS STB 49. D May 49 Bp DeWolfe P Nov 49 Bp A B Kinsolving for LI. m 26 Apr 52 Elizabeth Ann Clark. Asst P Gd Shpd Mssn Ft Defiance Ariz 49-54

GLADFELTER, STANLEY PONDER (Pa) 97 Drexel Av, Lansdowne, Pa Assoc R S John Evang 60-. b Hudson NY 21 Aug 14 s Colstin Bernard Gladfelter & Jennie (Ponder). HS NYC, Gettysburg Coll BA cl 49, VTS BD 52. D June 52 P Dec 52 Bp Heistand. m 30 June 45 Kathren Guthrie c 2. USA 41-45. Vic Our Sav & Gd Shpd Chs Montoursville Pa 52-56, Vic Nativ New Castle Del 56-60. Dept Chr Educ Har 54-56

GLAESER, HENRY Died 6 Aug 59. For data see 59 Edition

GLASGOW, JOSEPH RODNEY (WNC) -. b Littleton NC 18 Aug 28 s Joseph Rodney Glasgow & Emily Elizabeth (Joyner). HS Littleton, U NC BS 51, Nash 58. D Nov 58 Bp Henry. Vic S Paul's Edneyville & Transfig Saluda NC 58-61

GLASGOW, SAMUEL ARTHUR (Spok) 1200 Stadium Way, Pullman, Wash Vic S Jas 60-. b Woodson Ill 31 Oct 11 s Rev & Mrs Samuel Arthur Glasgow. ISNV Normal Ill BE, Chi Div Sch BD, Purdue MA, PDS. D May 51 Bp Hart for Ok P Oct 52 Bp Emery. Staff S Fran Boys' Hm Salina Kan 51-52, Vic S Jas Grafton & S Peter's Park River ND 52-57, P-in-c Our Sav Langdon & S Peter's Walhalla ND 57-59, Can S Mich Cathd Boise Ida 59-60. Chapl (LCDR) USNR

GLASSPOOL, DOUGLAS MURRAY (NY) 118 So Church, Goshen, NY R S Jas 54-. b White Plains NY 17 Apr 27 s Cecil Percy Glasspool & Matilda Smart (Douglas). HS Rye NY & Pinehurst NC, U NC BA 48, PDS ThB 51. D June 51 P Dec 51 Bp Donegan. m 26 Apr 52 Ann Adams c 2. P-in-c All SS & Vic S Sim Staten Island NY 51-54

GLAZEBROOK, DONALD (LA) 5617 Bellevue Av, La Jolla, Cal Retired 57-. b Brighton Eng 9 Apr 91 s Alfred Glazebrook & Sarah Fletcher (Edwards). Schs York Place & Lancing Eng. D Sep 28 P Mar 29 Bp Cross. m 20 Jan 08 Emily Mabel Carter c 3. Vic Lower Yakima Valley Mssns Wash 28-31, R Holy Trin & Chapl S Luke's Hosp Spokane Wash 31-37, R S Jas-by-the-Sea La Jolla Cal 37-57 R Emerit 57-. Exam Chapl Spok 34-37, Chrmn San Diego Co & City Mssn, V-Chrmn Dept Chr Educ LA 40-41, RurD Convoc San Diego 44-48, Dept Publ Bd Mssns & Exec Coun LA 44

GLAZEBROOK, FRANCIS HENNY Jr (RI) S George's Sch, Newport RI Chapl S Geo Sch 57-. b Morristown NJ 15 Nov 10 s Francis Henny Glazebrook & Grace Eugenie (Squire) HS Morristown, Pr, Pr Theol Sem ThB 41, GTS. D Dec 48 Bp Gardner P June 49 Bp Gardner for N'k. m 19 June 44 Winona Halsey Ross c 1. Presb Min 41-47, Chapl USNR 42-44. Cur S Peter's Morristown NJ 49-52, R Chr Swansea Mass 52-57*

GLAZIER, HARVEY WILLIAM Died 31 Mar 59. For data see 59 Edition

GLAZIER, WILLIAM STUART II (Conn) Plains Rd, Windham, Conn P-in-c S Paul's 56-. b NYC 27 Feb 25 s Philip Alden Glazier & Clare Stennis (Currier). S Geo Sch RI, Trin BA 48, VTS BD 56. D June 52 P Dec 52 Bp W H Gray. USA 43-45. P-in-c Chr Unionville & Trin Collinsville Conn 52-55

GLEASON, DAVID THOMAS (W) 7200 Walker Mill Rd, Wash 27, DC R S Matt Seat Pleasant Md 56-. b Rochester NY 5 Nov 23 s Harold Alan Gleason & Marion Hammond (Norris). Harley Sch Rochester, U Roch BA 48, SWTS LTh 52 BD 53. D June 52 P Dec 52 Bp D S Stark. m 11 Feb 56 Janice E Clise c 2. Vic Gr Scottsville & S Andr Mssn Caledonia NY 52-54, Cur Trin Geneva NY 54-56

GLEASON, EDWARD STONE (NH) 9 Elliott, Exeter, NH Cur Chr 60-. b Newton Mass 20 Jul 33 s Gay Gleason & Winifred Nowell (Gaskin). Phil Exeter Acad NH, Harv AB 55, VTS BD 60. D June 60 Bp Stokes P Apr 61 Bp Nash. m 18 June 55 Anne Mather Vermillion c 2

GLENDINNING, DAVID CROSS (Ma) 36 Waverly, Portland, Me Cur Trin 61-. b Lawrence Mass 14 Jul 36 s Geoffrey Glendinning & Eva Killcup (Cross). Phillips Acad Andover 54, Dart AN 58, ETS BD 61. D June 61 Bp D J Campbell. m 17 Dec 60 Priscilla Jackson c 2

GLENN, CHARLES LESLIE (W) 16 Kalorama Circle, Wash 8, DC Mental Health Research Inst U Mich Med Sch 56-. b NYC 17 Mar 00 s Charles Glenn & Elizabeth Jane (McComb). Stevens Inst Tech ME 21, VTS BD 26 DD 36, Dick STD 48. D May 26 Bp H St G Tucker for N'k P Mar 27 Bp Stearly. c 3. Asst Chapl Epis HS Va, Asst All SS Worcester Mass 26-27, Secy Coll Wk Natl Coun 27-30, R Chr Cambridge Mass 30-40, R S John's Wash DC 40-56, Chapl USN 41-45. Co-Fndr Ch Soc Coll Wk 35 Pres same 40-42 & 46-48. Ldr Camp Dudley Westport NY 16-30. Chapl (Capt) USNR 45-, Pres Milit Chapl Assn

GLOVER, MORTIMER WORTH (EC) 125 So 4th, Wilmington, NC R S Jas 36-. b Charleston, SC 10 Oct 96 s Mortimer Worth Glover & Nina Irving (Butler). U So BA 16, VTS 20. D June 20 P Dec 20 Bp Guerry. m 22 Gladys Eugenia Alexander c 5. Mssy-in-c S Paul's Graniteville SC 20-21, S Barth Hartsville SC 21-25, Holy Cross Sanford Fla 25-30, S John's Tampa Fla 30-31, R Chr Macon Ga 31-36. Dep Gen Conv 34 & 40-52. Regent U So

GLOVER, MORTIMER WORTH Jr (N'k) 14 Red Rd, Chatham, NJ Asst R S Paul's 60-. b Florence SC 10 Mar 24 s Rev Mortimer Worth Glover & Gladys Eugenia (Alexander). HS Wilmington NC, Pr BA 46, VTS BD 49, GTS STM 59. D June 49 P Mar 50 Bp Wright. M-in-c S Thos Ahoskie S John's Winton & S Barn Murfreesboro NC 49-53, P-in-c Gd Shpd Asheboro NC 53-55 R same 55-57, Grad Stdt GTS 57-, Asst S John's Cold Spring Harbor NY 58-60

GOBDEL, CARL CONRAD (Pa) 78 Drexelbrook Dr, Drexel Hill, Pa D-Asst Holy Comf Aronimink 56-. b Chicago Ill 2 Jul 14 s Carl A Gobdel & Mary Grace (Clark). HS Chicago, Purdue U, U Mich. Perp D May 56 Bp Hart. m 18 Feb 39 Maurine Dougherty c 1

GODDARD, CECIL FRANCIS WILLIAM (Minn) 2517 W 42nd, Minneapolis 10, Minn R S John's Linden Hills 57-. b Hastings Sussex Eng 21 June 17 s Cecil Harold Goddard & Kate Frances (Wallis). Scott Collgt, Campion Coll, S Chad's Coll LTh 42 STh 45. D May 41 P Apr 42 Bp of Qu'Appelle, Rec Sep 53. m 20 Jul 43 Gwladys Mary Vaughan Davies c 4. Serv Can 41-52. R S Paul's Virginia Minn 52-57*

†GODDARD, Rt Rev FREDERICK PERCY 2726 Tanglewood Dr, Tyler, Tex Suffr Bp of Tex 55-. b 8 Dec 03 s Frederick Goddard & Louisa (Marshall). HS Seymour, Conn, Ya PhB 24, Berk 27 STD 54, U So DD 57. D June 27 Bp Acheson P Apr 28 Bp Quin, Con Suffr Bp of Tex 6 Aug 55. m 8 Sep 28 May Selena Bennett c 2. R S John's Marlin Tex 27-55, R S Mary's Mart Tex 28. Secy Dio Tex 42-46, Pres Stndg Com 47-53, Dep Gen Conv 37, 43, 46, 52, Exec Bd Tex 34-37, 39-42 & 44-47, Exam Chapl 35-40. Ed "Tex Chmn" 30-37

GODFREY, NORMAN BUTLER (Dal) 13616 Sundown Trail, Dallas 34, Tex Vic S Andr Farmers Branch 60-. b Buffalo NY 28 Oct 02 s Arthur Godfrey & Clara Alice (Butler). Nash BD 32 DD 59, U So 38-39. D June 28 P Mar 29 Bp Ferris. m 26 June 29 Christina Barlass c 5. P Wyoming-Genesee Co Assoc Mssn NY 28-30, R S Jas Batavia NY 30-33, Cur Chap Intercess Trin Par NYC 33-34, Cur Gr & Chapl House Gd Shpd Utica NY 34-40, R S John's Massena NY 40-50, Mssy Okinawa 50-54, R S Peter's Bennington Vt 54-59, Dean Albany Cathd Albany NY 59-60. Dep Gen Conv 49, Hon Can All SS Cathd Albany NY 50-59

GODFREY, WILLIAM CALVIN (LI) 93 5th, Garden City, NY Can Cathd Incarn 58-. b Brooklyn NY 10 Mar 27 s George Miller Godfrey & Vinetta (Rittelman). HS Queens NY, Trin, Ya BA 47, Berk STB 50. D June 50 P Mar 51 Bp DeWolfe. m 7 Jul 51 Elizabeth Virginia Dall c 4. Vic Pro-Tem S John's Center Moriches & S Andr Mastic Beach NY 50, Asst S Jos Queens Village NY 50-51, Staff Mem Cathd Incarn City NY 51-54, R Redeem Merrick NY 54-58. Secy Bd Mngrs Ch Charity Fndt 54-, Asst Secy Dio LI 55-, Dioc Coun 57-

GODOLPHIN, FRANCIS R (NY) 189 Katan, Staten Island 8, NY Retired 44-. b London Eng 15 Nov 75 s Richard William Godolphin & Elizabeth Ann (Palmer). D Aug 01 P Mar 03 Bp Johnston. m 18 June 02 Mary Alma Borroum c 3. S Jas Del Rio Tex 99-03, Gr Cuero Tex 03-04, R Emm Petoskey Mich 04-06, Gr Grand Rapids, Mich 06-13, Gr Oak Park Ill 13-30, R S Andr Richmond SI NY 30-44 R Emerit 44-. Auth "God and His People"

GOEB, JOHN LOUIS (Mil) 4329 So Lenox, Milwaukee 7, Wis Asst S Luke's 60-. b Milwaukee Wis 16 Jul 21 s Oscar John Goeb & Eugenia (Babb). HS Milwaukee, Marquette U BS 50. Perp D June 60 Bp Hallock. m 5 Oct 46 Dallas May Hawkinson c 3

GOEHRING, NORMAN D (Ma) 114 Randolph Av, Milton, Mass R S Mich 44-. b Zelienople Pa 29 Jan 94 s William Alfred Goehring & Mathilde (Dambach). HS Zelienople, Witt BA 15 DD 38, Harv MA 28, Chicago Luth Sem 19. D June 41 Bp Sherrill P Dec 41 Bp Freeman for Ma. m 30 Aug 19 Emily Boggess c 2. Luth Min 19-41. Asst S John's Wash DC 41-42, Asst S Paul's Cathd Boston 42-44

GOETCHIUS, EUGENE VAN NESS (Ma) 2 S John's Rd. Cambridge 38, Mass Assoc Prof NT ETS 60-. b Augusta Ga 26 Mar 21 s Eugene Foster Goetchius & Agnes Louise (Stelling). Richmond Co Acad, Linguistic Inst 41 & 59, Middlebury Ger Sch 42, U Va BA 41 MS 47 MA 48 PhD 49, ETS BD 52, UTS. D June 52 Bp Nash for Va P Dec 52 Bp W H Gray for Va. m 17 Dec 55 Ann Oliver Kirkpatrick c 2. Instr Rel & Asst Chapl Trin Coll 52-54, Fell & Tutor GTS 54-56, Asst Gr NYC 54-55, Asst Chapl Col 55-56, Head Math Dept Amer Acad Athens Greece 56-57, Asst S Paul's Angl Ch Athens Greece 56-57, Lectr Hellenistic Greek Harv Div Sch 57-58, Asst Prof NT ETS 57-60. Contrib: "Viewpoints," art "Language of Christ" in "Hastings Dictionary of the Bible"

GOETZ, HAROLD LAWRENCE (FL) Oneida, Wis Vic Holy Apos 60-. b Chicago Ill 5 Sep 26 s Harold Goetz & Edna (Wiltsey,. NW BS 54, Nash 57. D June 57 Bp Street P Dec 57 Bp Horstick. Vic Ascen Hayward & S Luke's Springbrook Wis 57-60

GOLDEN-HOWES, FREDERIC WILLIAM Died 2 Mar 61. For data see 59 Edition

GOLDER, JAMES TOLMIE (Cal) 162 Hickory, San Francisco 2, Cal R Adv of Chr the King 61-. b Indiana Harbor Ind 25 May

08 s John Golder & Lois (Dobbie). Ripon Coll, NW, Nash 33 BD 37 STM 40, YaSSAS 56. D Dec 32 P Jul 33 Bp C Gray. m 21 Oct 28 Helen Lee Foster c 2. Mssy Spooner Shell Lake & Cumberland Wis 33-36, R S Peter's Ripon Wis 36-41, Dean Chr Cathd Salina Kan 41-46, R S Elis Glencoe Ill 46-53, R Ascen Vallejo Cal 53-55, R S Clem Seattle Wash 55-61. Stndg Com EauC 34-36, Exec Bd FL Exam Chapl, Chrmn Dept CSR, Dept Rel Educ FL 39-41, Coun Adv Sa 41-47 Chrmn 46, Exec Bd Sa 41-47 VP same 44-47, Dept Fin 41-47, Chrmn Forw in Serv, R&A Fund, Chrmn Dept Prom & Publ 42-47, Del Prov Syn 35, 41, 42, 44, Bd Trust Nash 38-40, Dean Lake Shore Dnry C 48-52, Dioc Coun 48-49, Trust Ch Home for Aged 47-53, Chrmn Ol Com on Alco 56-60, Com on Alco Cal 60, Jt Cmssn on Soc & Alco 59

GOLDING, JOHN THORN (W) 4819 Quebec NW, Wash 16, DC R S Thos 58-. b St Joseph Mo 5 Jan 09 s Louis Thorn Golding & Amy Scott (Thomas). HS St Joseph, Jr Coll St Joseph, Hav BA 31, ETS BD 34, UTS, GTS STM 39. D June 34 Bp H K Sherrill P Dec 34 Bp Taitt. m 30 Aug 40 Josephine Barber c 2. Cur S Mary's Ardmore Pa 34-35, Asst Chapl Col 35-36, Staff Asst Cathd S John Div NYC & Visiting Lectr Philos Bard Coll 36-39, P-in-c Gr Vineyard Haven & S Andr Edgartown Mass 39, R Par on Martha's Vineyard 39-42, R S John's Gloucester & In-c S Mary's Rockport Mass 42-45, Chapl USNR 45-46, R Redeem Chestnut Hill Mass 46-58. Exam Chapl Ma 44-58, Bd Rel Educ 46-48, Mem Bp & Trust 51-53, Chapl Mass Soc Colonial Wars 47-58 same Wash DC 60-, Trust Gen Theol Libr Boston 51-58 Pres same 55-58, Bd Trust Mass Bible Soc 53-58, Mem Corp NE Deaconess Hosp Boston 56-58, Pres Prov 1 Bd Exam Chapls 57-58, Exam Chapl W 59-, Bd Rel Educ W 58-

GOLDRING, NORMAN CHAUNCEY SWAN (Roch) 72 Hopper Ter, Rochester, NY R S Geo 47-. b Whitby Ont Can 2 Jul 07 s Richard Goldring & Harriet Ann (Swan). HS Whitby, Dominion Bus Coll, U Toronto, Wyc. D June 36 P Feb 37 Archbp of Toronto, Rec Dec 47. m 6 Nov 37 Helen Mackenzie c 3. Serv Can 36-47, Chapl Can Army 42-47, Chapl (Capt) Can Army Res 47-

GOLDSMITH, DANIEL HAYS (Vt) W Church, Hardwick, Vt Vic S John Bapt Hardwick & S John's-in-the-Mtns Stowe 55-. b Scarsdale NY 24 May 18 s Max Goldsmith & Judith Peixotto (Hays). HS Scarsdale, Julliard Sch Mus 38-40, Beloit 51-52, Chi Div Sch 52. D June 55 P May 56 Bp Van Dyck. m 11 May 58 Ellen Kostyshak c 1. Dairy farmer Vt 40-50, USA WW II. Lay-Vic S John Bapt Hardwick & S John's-in-the-Mtns Stowe Vt 53-55

GOLDSMITH, SIDNEY WILMOT Jr (Minn) The Rectory, Shattuck Sch, Faribault, Minn R & Hdmstr Shattuck Sch 50-. b New Rochelle NY 27 Dec 16 s Sidney Wilmot Goldsmith & Margaret Houghton (Berry). Kent Sch, Wms BA 40, VTS BD 48 DD 59. D Oct 47 P May 48 Bp W A Lawrence. Stdt Asst Whittle & Piedmont Pars Fanquier Co Va 47-48, Asst to R S John's Williamstown Mass 48-50. Chrmn Boys' Sch Div Epis Sch Assn 59-, Trust Shattuck Sch 50-, Trust S Kath Sch 60-, Bd Vstrs Taylor Sch 60-. Pres Faribault Yth Coordinating Coun 60-, Gov's Advsry Coun on Children & Yth 58-

GOLL, HARRY EUGENE Jr (Ma) Main St, Southborough, Mass R S Mark's & Mstr Sacr Stds S Mark's Sch 50-. b Beaver Pa 14 May 15 s Harry Ellsworth Goll & Blanche Melissa (Baker). HS Beaver, W&J BA 37, Harv Div Sch STB 41, ETS. D Feb 42 Bp Mann P Oct 42 Bp Heron. m 20 June 42 Ellen Fisher Holman c 3. Chapl Mass St Farm & M-in-c Trin Bridgewater Mass 41-44, Asst to Dean Cathd S Paul Boston & Chapl Deer Island House Correction Mass 44-45, R S Luke's Hudson & S Geo Maynard Mass 45-50*

GOLLEDGE, ROBERT WALTER (Ma) 175 Auburn, Auburndale 66, Mass R Messiah 60-. b Worcester Mass 19 May 33 s Walter Persival Golledge & Hazel (Hathaway). HS Springfield Mass, Trin AB 55, ETS STB 58. D June 58 P Dec 58 Bp Hatch. m 21 May 55 Roberta Smith c 2. Asst Atone Westfield Mass 58-60. Chrmn Yth Div WMa 59-60

GOMES, RAMAO HILARIO (SwBra) Porto Alegre, RGS, Braz Retired 54-. b Uruguay 31 Aug 92 s Belarmino Gomes & Candelaria (Fernandes). Jesuist Sem Montevideo. D Apr 44 Bp W M M Thomas P Nov 46 Bp Pithan. m 27 Oct 25 Honorina Antonia Guimaraes c 2. Municipal hosp nurse Bagé. M-in-c Nativ Jaguarao RGS Braz 44-49, M-in-c S Andr Cacequi Braz 49-50, Asst Crucif Bagé RGS Braz 50-53, P-in-c Mssn Tupanciretã Braz 53-54*

GÓMEZ, JOSÉ FILOGONIO (Mex) Palenque 605, Mexico 13, DF, Mexico Dean Cathd San José de Gracia Mexico City 44-. b Guadalajara Jalisco Mex 20 Dec 04 s Filogonio Gómez & Velina (Ontiveros). S Andr Coll Guadalajara 24, Theol Sch Guadalajara 26, PDS STB 30 DD 58. D Mar 27 P June 30 Bp F W Creighton. m 5 June 30 Charlotte Elsie Mason c 1. P-in-c San Juan Evang Ch San Pedro Martir FD Mex 32-44

GOMEZ CAMBEROS, ALFONSO (Mex) Templo de Cristo, Guadalajara, Jal, Mex P-in-c Templo de Cristo 60-. b Tlajomulco Jal Mex 1 Aug 13 s Jose Cruz Gomez & Maria Luisa (Camberos). S Andr Sch, S Andr Coll 34, CDSP BD 38. D Jan 38 P Jan 39 Bp Salinas. m 25 June 40 Margarita Osnaya c 4. In-c Holy Trin San Sebastinaito & Prof S Andr Coll Mex 38-39, Prof Academic Comercial "Vicente Guerrero," Fndr & P-in-c Chs Teloloapan, Iguala & Tuxpan Mex 39-42, P-in-c Lat Amer Wk Tex 48-51, P-in-c Chr Guadalajara Jal Mex 51-53, P-in-c Chr Tampico Tamps 53-60. Publ monthly bulletin "La Verdad"*

GONZÁLEZ, PEDRO JOSÉ (Cuba) Quesada 3, Los Arabos, Matanzas, Cuba R Trin 49-. b Santa Clara Cuba 13 May 05 s Pedro González & Irene (Quintana). Candler Coll BTh 28. D Aug 47 P Feb 49 Bp Blankingship. m 28 Jul 29 Carmen Acosta c 2. D Trin Los Arabos Cuba 47-49. Auth "La Filosofia de la Religion"*

GONZÁLEZ-AGÜEROS, ROMUALDO (Cuba) 13 esq a 6, Vedado, Havana, Cuba Bp-Elect of Cuba 61-. b Ruiloba Santander Spain 20 Jul 06 s Antonio González Huelga Angeles (Agüeros Esteban). S John Bapt Sch Spain, DuBose Meml Ch Trng Sch, U Pa, PDS BTh 33 MTh 34, DD 56. D June 33 Bp Taitt for Cuba P June 34 Bp Hulse. m 25 June 35 Nohemi Diaz Alvarez c 2. Asst Holy Trin Cathd Havana Cuba 34, R All SS Guantánamo Cuba 34-49, Can Holy Trin Cathd Havana Cuba 49-61 Dean same 61. Exam Chapl 39-, Archd Oriente Prov 40-49, Archd Havana & Sta Clara 49-, Secy Rel Educ 40-46, Mem Coun Adv 43-, Mem Bd Trust Sem Matanzas 51-, Exec Secy Cuba 51-. Transl "The Divine Commission" & "What Every Churchman Ought to Know" (Wilson), "The Faith of a Child" (Horton)

GONZÁLEZ MARTINEZ, JOSÉ AGUSTIN (Cuba) Julio Sanguily 651, Camagüey, Cuba P-in-c S Paul's 59-. b Colon Matanzas Cuba 19 Feb 14 s José Antonio González & Concepcion (Martinez). La Progresiva Cárdenas BA & BS 40, DuBose Meml Ch Trng Sch 42, VTS 43. D June 43 P Feb 44 Bp Blankingship. m 24 Feb 45 Graciela Milian. Asst San Juan Evang Vertientes Cuba 43-44 P-in-c same 44-49, P-in-c All SS Guantanamo Cuba 49-59. Exam Chapl Cuba 44-, Dir Chr Educ 47-53, Dioc Chrmn Every Mem Canvass 51-56, Dep Gen Conv 58

GONZÁLEZ, MARTINEZ, OSCAR (Cuba) Paseo 801, Guantanamo, Oriente, Cuba R All SS 58-. b Los Arabos Matanzas 2 Mar 29 s José Antonio Gonzáles & Concepcion (Martinez). La Progresiva Sch Cárdenas, Havana U, Sem Evangelico Matanzas BD 55. D Oct 55 P Oct 56 Bp Blankingship. m 26 Feb 56 Lillian Nohemi Ponjuán c 2. Min Holy Trin Camagüey Cuba 55-58

GOOD, MILTON WILLIAM (LI) 149-49 Sanford Av, Flushing 55, NY R S John's 58-. b Texaco NMex 8 Aug 13 s Harry Chesston Good & Emma Agnes (Hunter). HS Wyandotte, U Kan City BA 43, GTS. D Nov 43 P June 44 Bp Fenner. m 2 Nov 45 Dorothy May Burcham c 4. Asst Emm Mssn Olathe Kan 43, Cur S Paul's Kansas City Kan 44, R S Peter's Pittsburg Kan 44-47, Can Cathd Incarn Garden City NY 47-58

GOOD, WILLIAM JOHN (RI) 405 Elmwood Av, Providence 7, RI R Epiph 53-. b Newport RI 7 Mar 10 s John Good & Despina (Papazoglou). HS Newport, S Steph Coll Col BA 32, GTS 35 STB 40. D June 35 Bp Perry P June 36 Bp Manning. m 27 Apr 39 Marian Frances Nash c 2. Cur Chap Incarn NYC 35-37, Assoc R Gr Albany NY 37-38, Asst S Aug Chap Trin Par NYC 38-41, Asst Trin S Paul's Chap & P-in-c S Chris Chap Trin Par 41-48, Asst S Luke's Chap Trin Par NYC 48-49, R Chr Biddleford & Vic S John's Old Orchard Me 50-53. Secy Cath Cler Un 40-48 Pres same 48-50, Treas GTS Alum & Exec Com 48-59

GOODALL, WILLIAM HALLYBURTON (Cal) Danville, Cal Vic S Tim 54-. b Scotland 21 Jan 09 s John Goodall & Beatrice Helen (Barlow). HS Leicester Eng, U Coll Leicester 33, Westminster Coll Camb 36, VTS 54. D June 54 P Jan 55 Bp Block. m 2 Oct 58 Alfrieda Terry (dec). Min Ch Scotl 36-53

GOODE, BERNARD CLAUD (WMa) Pleasant St, Wilkinsonville, Mass R S John's 59-. b London Eng 9 Aug 09 s John Patrick Goode & Charlotte (Houton-Brookes). Mayfield Coll Sussex Eng, S Sulpice Paris France 34, Louvain Belgium 36, Oxf 37. D June 34 P June 34 Roman Ch, Rec to Ch of Eng Feb 50, Rec June 59. m 7 Dec 50 Mary Kerr c 3. Coll Prof 37-39, Chapl Brit Army 39-45. Serv Eng 51-57, Serv Can 57-58, Tchr Lenox Sch Mass 58-59. Chrmn Adult Div Dept Chr Educ WMa

†GOODEN, Rt Rev REGINALD HEBER 334 Gorgas Rd, Ancón, Canal Zone Bp of PCZ 45-. b Long Beach Cal 22 Mar 10 s Rt Rev Robert Burton Gooden & Alice Leonard (Moore). Harv Milit Acad Cal, Stan BA 31, Berk BD mcl 34 STD 46. D Jul 34 Bp R B Gooden P June 35 Bp Hulse, Con Bp of PCZ 8 May 45. m 13 Sep 36 Elena Fernandez de Mendia c 2. Grad Stdt U Madrid w J H Watson Fellshp & Hon Asst Chap Brit Embassy Ch Madrid 34, P-in-c S Paul's Camagüey Cuba 35-39, Dean Holy Trin Cathd Havana Cuba 39-45, Bp-in-c CA 57. Exam Chapl Cuba 38, Custodian Archives 39, Coun Adv 40, Mem Com Span Trans Prayer Bk 44-, Chrmn Span Publications Com 56-, Chrmn Span Hymnal Com 58-. Auth "Vida y Obra de Nuestro Señor"

†GOODEN, Rt Rev ROBERT BURTON 1629 Santa Maria Av, Glendale 8, Cal Retired Suffr Bp of LA 47-. b Bolton Lancashire Eng 18 Sep 74 s James Gooden & Hanna (Burton). HS Ventura Cal, Trin BA 02 MA 03 DD 22, Berk BD 04 DD 31. D June 04 Bp C B Brewster P Apr 05 Bp J H Johnson, Con Suffr Bp of LA 27 May 30. m 7 Nov 04 Alice Leonard Moore (dec) c 5. Mssy S Paul's Ventura 04-05, Mssy Trin Escondido & S John's Fallbrook Cal 05-07, R S Luke's Long Beach Cal 07-12, Hdmstr Harv Sch Los Angeles 12-30 VP same 37-54, Can S Paul's Cathd Los Angeles 27-30, Suffr Bp of LA 30-47, Actg Bp LA 47-48. Exam Chapl 06-30, Secy Stndg Com 10-28, Pres same 28-30, Trust CDSP 35, Pres Bd Trust same 41-51, Vice-Pres Bishop's Sch La Jolla 30, Pres Prov Pac 45-50, Dep Gen Conv 28. Phi Beta Kappa

GOODEN, ROBERT BURTON Jr (LA) 4112 Miraleste Dr, San Pedro, Cal-. b Long Beach Cal 9 Apr 08 s Rt Rev Robert Burton Gooden & Alice Leonard (Moore). Harv Sch Cal, Stan

BA 29, CDSP 35. D June 35 Bp R B Gooden P Mar 36 Bp Stevens. m 14 Aug 33 Janet Patricia Metcalf c 2. Cur S Paul's San Diego Cal 35-36, Vic S Peter's Mssn Santa Maria Cal 35-40, Vic Redeem & Assoc Dir Neighborhood Settlement Los Angeles Cal 40-41, Vic S Peter's Chickasha Okla 41-42, Vic Redeem Los Angeles & S Luke's Firestone Park Cal 42-43, Supt Seamen's Ch Inst San Pedro Cal 43-54*

GODDERHAM, GEORGE EDWARD (NCal) Box 459, Fairfield, Cal R Gr 56-. b Ipswich Eng 10 Apr 99 s Edward Charles Gooderham & Georgianna (Garwood). Genesee Wesl Sem NY, Mt Union Coll Ohio BA 30, Boston U Sch Theol STB 33, Iliff Sch Theol ThD 36. D June 37 P Jan 38 Bp Ingley. m 28 June 32 Elsie May Turner c 2. Vic All SS Sterling Colo 37-39, Vic Gd Samar Gunnison Colo 39-42, Vic Epiph Flagstaff Ariz 42-48, P-in-c Trin Kingman Ariz 49-51, R S Mark's Yreka Cal 51-56. Auth "Saul, Son of Kish" (Sacred mus drama)

GOODFELLOW, FORREST EDWARD (Inc) 7534 Fairway Dr, Seattle 15, Wash Non-par 59-. b Seattle Wash 27 Dec 24 s William Forrest Goodfellow & Anne Mathilda (Holmes). HS Seattle, U Wash BA 46, Oberlin Grad Sch Theol 41-51, Bex BD 53. D June 53 P June 54 Bp Burroughs. Vic S Mark's Sidney O 53-57, Vic S Peter's Lebanon Ind 57-59*

GOODFELLOW, PETER BRENT (O) 3164 Coleridge Rd, Cleveland 18, O Dir Chaplcy Serv O 58-. b Richmond Va 15 Mar 28 s Rev Wallace Clifford Goodfellow & Gladys M (Fry). Wooster Sch, Wms, UTS, VTS BD 53. D June 53 P Dec 53 Bp Sterrett. m 24 June 50 Sally Whitney c 3. Cur Cathd Nativ Bethlehem Pa 53-55, R Gd Shpd Sundance & S John's Upton Wyo 55-57, Res Chapl S Luke's Hosp Houston Tex 57-58

GOODFELLOW, WALLACE CLIFFORD (Be) 37 Lake Av, Montrose, Pa Retired 37-. b Waterville Me 11 Apr 98 s Hiram Carlton Goodfellow & Mary Louisa (Perkins). S Steph 18-19, DuBose Meml Ch Trng Sch 21-23, PDS BD 26. D Dec 25 Bp Garland for Me P Sep 26 Bp B Brewster. m 8 June 26 Gladys Moxey Fry c 1. P-in-c S Andr Millinocket Me 26-27, Cur S Andr New Orleans La 27-28, R S Paul's Montrose Pa 28-37*

GOODING, THOMAS JONATHAN ODUNTOR (Lib) c/o Bishop's House, Monrovia, Liberia P-in-c Emm Marshall S Aug Kakata & S Phil Chap Wehn Town 55-. b Freetown Sierra Leone 10 Oct 09 s Samuel Nathaniel Rolandson Gooding & Frances Louisa (George). HS Freetown, Cuttington Coll & Div Sch 54. D Dec 54 P Jul 55 Bp Harris. m (1) June 30 (wife dec) c 2, (2) 29 Jul 34 Amorette P Decker c 4. D & P-in-c S Peter's Gbarnga 54-55, Actg P Trin Pro Cathd Monrovia 55*

GOODLAND, FAYETTE PAUL (Ia) 112 Stanton, Ames, Ia R S John's-by-the-Campus 61-. b Little Rock Ark 19 Mar 30 s Fayette Cyril Goodland & Adeline Catherine (Steinhilber). Ia U, S Ambr Coll, Colo U BS 51, Berk STB 56. D June 56 P Dec 56 Bp Smith. m 14 June 52 Sarah Josephine Stevenson c 2. Lay Min S Paul's Wallingford Conn 54-56, Vic S Alban's Spirit Lake Ia 56-60, Vic Gr Estherville Ia 56-61 & All SS Storm Lake 60-61. Secy Dioc Coun 60-, Pres Estherville Min Assn

GOODMAN, HERBERT RAYMOND (La) 510 S Julien, Lafayette, La Cur Ascen & Epis Chapl U Sw La 60-. b El Paso Tex 31 Oct 32 s Herbert Hatton Goodman & Hattie Mae (Crosby) HS Laurel Miss, U Miss BA 57, VTS BD 60. D June 60 Bp Noland P May 61 Bp G M Jones. m 4 Sep 57 Shirley Ann Lumpkin

GOODREID, GEORGE HARRISON (Minn) 265 Lafayette, Winona, Minn R S Paul's Par 50-. b Amble Eng 21 Sep 06 s William Edward Goodreid & Mary Ann (Harrison). U Sask, Emm Coll Sask LTh 34. D June 34 P Aug 35 Bp of Qu'Appelle, Rec Sep 39. m 21 May 35 Frances Eva Ham c 2. Serv Can 34-39. P-in-c Bemidji & International Falls Mssns Minn 39-45, Archd Indian Wk Minn 45-50. Dep Gen Conv 49, Exam Chapl Minn 55-

GOODRICH, HERBERT JOSEPH (NY) S Margaret's Ch, Staatsburg, NY R S Marg 49-. b Greenville NY 15 Oct 02 s Resolvert Naugle Goodrich & Caroline Johns (Anable). HS Cairo NY, Trin BA 24, NYU MA 48, GTS STB 49. D Sep 27 Bp Oldham P Mar 28 Bp Nelson. m 31 Aug 26 Caroline Marguerite Hickok. R S Mark's Philmont & In-c S Luke's Chatham & S John's Copake NY 27-29, R Chr Walton NY 29-37, Chapl & Mstr Salisbury Sch Conn 37-38, DRE & On Staff S Jas the Less Scarsdale NY 1938-39, Chapl NYC Mssn Soc 39-41, Vic Chap Redeem Yonkers NY 41-49

GOODRICH, LOUIS RHODES (WT) 301 W Russell Pl, San Antonio 12, Tex Asst Chr 46-. b Tucson Ariz 10 Aug 99 s Benjamin B Goodrich & Helen E Goodrich (French). HS San Antonio, Tex SW U, YMCA Coll. D Jul 31 P Aug 32 Bp Quin. m 1 Mar 24 Frankie Lee Newton c 2. R S Thos Wharton & Calv Richmond Tex 31-41, Chapl USA 41-46, S Tim Mssn Garden Villas Houston Tex 46*

GOODRICH, WILLIAM LLOYD (W) 222 8th NE, Wash 2, DC R S Jas 58-. b St Marys Pa 28 Aug 10 s William Norris Goodrich & Katherine Florence (Clark). HS E Orange NJ, U WVa BA 34, UTS BD 39. D Oct 39 P June 40 Bp Ward. Cur All Ang NYC 39-41, Asst R S Thos Wash DC 41-47, R S Matt Seat Pleasant Md 47-52, Vic S Steph Protomartyr Aurora Colo 52-57*

GOODROW, JOHN HARWOOD (Mich) 2012 W Grand Blvd, Detroit 14, Mich Assoc R S Matth 61-. b Detroit Mich 27 Feb 29 s Raymond Sidney Goodrow & Margaret Helen (Harwood). HS Detroit, Wayne U AB 58, Berk STB 58. D June 58 Bp Crowley P Dec 58 Bp Emrich. m 29 Aug 59 Sally Ellen Lewis c 1. R Our Sav & S Mary's Detroit Mich 58-61. Adjunct Chapl Lafayette Clinic Detroit Mich. Auth "The Forgiveness of Sins"

GOODSON, GEORGE WASHINGTON (WT) 713 Missouri Av, Weslaco, Tex R Gr Par 44-. b Norfolk Va 23 Mar 03, s George Washington Goodson & Frances Elsie (Trumbull). HS Norfolk, DuBose Meml Ch Trng Sch 28, U So. D Sep 30 P Mar 32 Bp Maxon. m 6 Aug 28 Frances Kirby-Smith Wade c 3. Asst Dioc Mssn Wk Tenn, P-in-c S Jas Union City S Mary's Dyersburg Holy Innoc Trenton Gr Paris & S Ambr Milan Tenn 30-41, P-in-c Chr & Assoc Mssns Tracy City Tenn 41-44

GOODSON, MERCER-LOGAN (Dal) Box 1397, Texarkana, Tex Vic S Mary's 59-. b Sewanee Tenn 7 Jul 29 s Rev George W Goodson & Frances (Wade). HS Weslaco Tex, U So 52, ETSSw 55. D June 55 P Dec 55 Bp E H Jones. m 22 June 54 Barbara Mann c 2. M-in-c Holy Trin Carrizo Springs & S Tim Cotulla Tex 55-57, Assoc R Emm San Angelo Tex 57-59*

GOODWIN, ARTHUR MURRAY (Ma) 24 Marlboro, Belmont 78, Mass R S Andr 60-. b Buffalo NY 2 Sep 31 s Arthur Murray Goodwin & Evelyn (Coughlan). HS Columbus O, Oberlin Coll BA 53, ETS BD 56, Harv. D June 56 P Feb 57 Bp Burroughs. m 30 May 53 Nancy Carolyn Myler. DCE All SS Belmont Mass 56-58, P-in-c S Andr Belmont Mass 58-60

GOODWIN, BAYARD HEYLIN (LI) 175 Broadway, Amityville, NY R S Mary's 29-. b Phila 27 Jan 93 s Joseph Crowley Goodwin & Maria Agnes (Sweeny). HS Phila, S Steph BA 15, GTS 18. D May 18 P Jan 19 Bp Rhinelander. m 17 Sep 19 Marie Lemon c 6. P-in-c S John's Athol Mass 19-26, R S Phil Easthampton Mass 26-29. Exam Chapl 50-, Instr Ch Hist LI Sch Theol 55-

GOODWIN, CHARLES (Conn) c/o Anglican Church in Korea, 3 Chong Dong, Seoul, Korea Mssy Angl Ch in Korea 60-. b Hartford Conn 5 May 13 s Charles Archibald Goodwin & Ruth (Cheney). S Paul's Sch NH, Ya BA 35 PdD 60, ETS BD 39. D June 39 P June 40 Bp Budlong. Cur Trin Torrington Conn 39-41, Vic S Paul's Waterville Conn 41-42, R Gr Yantic Conn 43-55, Instr Berk 55-58, Vic S Mark's East Haven Conn 58-59. Dir Ch Scholarship Soc 47-60, Exam Chapl Conn 48-60, Dir Studies Perp Diac Conn 54-60. Auth arts in Biblical journs

GOODWIN, CONRAD HARRISON Died 9 Dec 59. For data see 59 Edition

GOODWIN, CONRAD HARRISON Jr (E) Christ Ch, Easton, Md R Chr 54-. b Ashland Va 19 Mar 19 s Rev Conrad Harrison Goodwin & Maria (Lee). HS Charlottesville Va, U Va BA 48, VTS BD 50. D June 50 P Mar 52 Bp Goodwin. m 28 Nov 53 Henrietta G Tate c 3. D-in-c Gr Arlington Va 50, Asst Min Emmon-the-Hill Alexandria Va 51, M-in-c Emm Rapidan S Jas Louisa All SS Chap Mitchells & S Paul's Mssn Raccoon Ford Va 51-52, Asst Min S Paul's Phila Pa 52-54. Stndg Comm Dio E 56-57, Exec Coun 57-, Exam Chap 57-, Const & Can 57-, Del Prov Syn 57, Dep Gen Conv 58

†GOODWIN, Rt Rev FREDERICK DEANE 6321 Three Chopt Rd, Richmond 26, Va Retired Bp of Va 61-. b Cismont Va 5 Nov 88 s Rev Edward Louis Goodwin & Maria Love (Smith). W&M BA BS MA LLD 51, VTS 17 BD 23 DD 29, Hampden Sidney LLD 35. D June 17 P June 18 Bp Gibson, Con Bp Coadj of Va 16 Oct 30. m 16 Oct 17 Blanche Elbert Moncure (dec) c 3. R Cople Lunenburg & No Farnham Pars & S Paul's Chap Nomini Grove Va 17-24 & 26-30, Secy Rur Wk Natl Coun 25-26, Bp Coadj of Va 30-44, Bp of Va 44-61. Auth "Beyond City Limits"

GOODWIN, HOOPER REYNOLDS (Vt) 4 Prospect, Randolph, Vt R Chr Bethel S John's Randolph & Gr Randolph Cntr 47-. b Marblehead Mass 5 Dec 91 s Charles Henry Goodwin & Annah Broughton (Allen). HS Marblehead, E Greenwich Acad RI, Boston U Sch Rel Educ & Theol 17. D Jan 29 P Aug 29 Bp Dallas. m 8 Jul 17 Elsie G Roscoe c 2. D & P-in-c Transfig Derry NH 29-30, R Trin Tilton & P-in-c S Jude's Franklin NH 30-44, R Gr Mohawk & Meml Ch Middleville NY 44-47

GOODWIN, ROBERT ARCHER (Va) 216 W Cork, Winchester, Va Retired 56-. b Petersburg Va 1 Mar 86 s Rev Robert Archer Goodwin & Mary Ambler (Harrison). U Rich BA 05, U Va MA 07, VTS BD 10 DD 41. D June 10 Bp Gibson P June 11 Bp Roots. m 11 Sept 12 Emily Gravatt c 3. Mssy China 10-15, Asst R Gr Richmond Va 15-17, R John's Par Aldie Va 17-20, Chr Winchester Va 20-21, Mssy Kuling Sch China 21-22, V-R & Chapl Va Epis Sch Boys Lynchburg Va 22-23, Lynnhaven Par Norfolk Va 24-26, Ch Home Orphans & Wilmer Trng Sch Ch Women & S Paul's Ch Spring Hill Ala 26-28, Chr Martinsville Va 29-34, R Cunningham Chap Par Va 34-40, Dean & Prof Bp Payne Div Sch 40-49, Prof VTS 49-56. Exec Secy SVa 24-26

GOODWIN, SHIRLEY BARTLETT (Ma) 5 Westwood Rd, Lexington, Mass Exec Secy Dept Soc Serv Dio Mass 60-. b Cambridge Mass 31 Jul 08 s A M Goodwin & Lona Hoyt (Bartlett). HS Cambridge, NE U Law Sch, Boston U Bus, Huntington Prep 28-29, Harv BA 33, Sch Soc Serv, ETS BD 36. D June 36 P June 37 Bp H K Sherrill. m 12 Oct 37 Estelle Perkins Taylor c 3. Grad Sch App Rel & Asst Chr Glendale O 36-37, Asst S Paul's Cathd Boston 37, P-in-c S Jas New Bedford Mass 37-43 R same 44, R All SS Attleboro Mass 44-49, R Trin Portland Me 49-60. Dioc Coun Me 57-58, Exec Com ETS 60-. Pres Inter-Ch Coun Greater New Bedford, Pres Attleboro Coun Chs, Pres Me Coun Chs 55-59, Dio Ma Del Mass Coun Chs 60 & Mem Coms Soc Rela & Ch St & Commun 61-. Me Rep Conf on Children & Yth 60, Epis Ch Del NCCC Gen Assem 60 Mem Gen Bd same 60-62. Publ "Directory of Social Services of Greater New Bedford" 41, "60th Anniversary History of Trinity Church, Portland"

GOODYEAR, JOHN WILLIAM (Ore) 2217 NE 42nd Av, Portland, Ore Chapl Gd Samar Hosp 53-. b Boise Ida 3 Dec 16 s Thomas John Goodyear & Clara Bell (Orr). HS Caldwell Ida, Ida Coll BA 40, CDSP 45. D Jul 45 P Mar 46 Bp Rhea. m 16 May 42 Carol Bernice Heinrich c 3. Vic Trin Gooding Chr Shoshone Calv Jerome & S Barn Wendell Ida 45-48, Vic S John's Toledo S Steph Newport S Luke's Waldport & S Jas DeLake Ore 48-52, Asst S Mich & All Ang Portland Ore 52-53*

GOOLD, CLIFFORD HENRY (Ore) 9233 SE Cora, Portland 66, Ore D S Paul's 54-. b Canon City Colo 29 Nov 11 s Charles Wilson Goold & Margaret (Purnell). Yakima Valley Jr Coll. Perp D Apr 54 Bp Dagwell. m 2 Oct 37 Luella Clara Bodman c 3*

GORDON, DAVID WALTER (Ore) 2451 Ridge Rd, Berkeley 9, Cal Exec Secy Dept Coll Wk Prov 8 60-. b Oregon City Ore 30 Oct 27 s John Dawes Gordon & Dorothy (Wissinger). HS Portland Ore, Ore St Coll BS 48, CDSP 51 BD 52. D June 51 P Dec 51 Bp Dagwell. m 16 June 51 Catherine Margaret Chapman c 4. Vic S Mart Lebanon Ore 51-53 R same 53-58, Vic S Fran Sweet Home Ore 52-58, R S Jas Coquille Ore 58-60

GORDON, HARRINGTON MANLY Jr (RI) 78 Shaw Av, Cranston 5, RI R Trin Pawtuxet 60-. b Jersey City NJ 19 Jul 29 s Harrington Manly Gordon & Ethel Jane (Sommer). HS Jersey City, Br BA 52 & 56-60, Nash 55 BD 56. D June 55 P Mar 56 Bp Higgins. m 12 May 56 Louise Mann Hollingworth c 3. Cur All SS Providence RI 55-57, R S Mark's Warren RI 57-60. Bd Epis Conf Cntr, Bd Epis Charities Drive, Chapl St Fire Chiefs, Chapl (Capt) RI St Police

GORDON, JAMES ROY (Va) 24 Amiss Av, Luray, Va R Chr 57-. b Richmond Va 3 Jan 23 s Thomas Croxton Gordon & Mary Fenelon (Chalmers). S Chris Sch Richmond, U Va BS 49, VTS BD 56. D June 56 Bp Goodwin P Jul 57 Bp Gibson. m 17 Aug 45 Martha Christian Fleming c 3. M-in-c Chr Luray Va 56-57*

GORDON, QUINLAND REEVES (W) 78 53rd Pl SE, Wash, DC R Atone 49-. b Greenwich Conn 6 June 15 s Rev Charles N Gordon & Rosa (Alexander). HS Greenwich, Wilberforce Acad, Wilberforce U BTh 45, Bp Payne Theol Sem 45, Boston U Sch Theol, ETS. D Mar 49 P Oct 49 Bp Dun. m 16 Oct 36 Myrtle Lee West c 3. African Meth Epis Min 45-49

GORDON, ROBERT LEE (SVa) 411 So West, Petersburg, Va P-in-c S Jas Warfield 51-, S Jas Emporia & S Thos Truman 59-. b Forsyth Ga 20 June 00 s George Henry Gordon & Mary (Morse). HS Forsyth, Morris Brown Coll Atlanta BA 23, Bp Payne Div Sch 34. D June 34 Bp F F Reese P Jan 35 Bp Juhan. m 25 Dec 24 Georgia F Clayton c 7. Vic S Mich & All Ang Tallahassee Fla 34-39, Vic S Mary's Augusta Ga 39-41, Vic S Phil Charles Town WVa 41-44, R S Steph Petersburg Va 44-51, Vic S Phil Dillard Siding Va 51-53, P-in-c S Jas Lunenberg & S Luke's Kenbridge Va 51-59*

GORDON, STEIRLING GUNN (Va) Tunstall, Va R Imm Old Church & P-in-c S Dav Aylett 60-. b Lynchburg Va 21 Mar 27 s John Newton Gordon & Susan (Gunn). HS Lynchburg, Lynchburg Coll BA 52, VTS 55. D Sep 55 P Nov 56 Bp W H Marmion. M-in-c All SS Norton & S Mark's St Paul Va 55-58, Asst S Paul's Richmond Va 59-60*

†GORDON, Rt Rev WILLIAM JONES Jr Box 441, Fairbanks, Alaska Bp of Alaska 48-. b Spray NC 6 May 18 s Rev William Jones Gordon & Anna Barrow (Clark). Va Epis Sch, U NC BA 40, VTS BD 43 DD 53. D Jan 43 Bp Penick P Jul 43 Bp Bentley, Con Bp of Alaska 18 May 48. m 16 Jul 43 Shirley Lewis c 4. D-in-c S Peter's Seward Alaska 43, P-in-c S Thos Mssn Point Hope Alaska 43-48

GORE, NORMAN CHRISTOPHER (At) 2154 E Lake Rd NE, Atlanta 7, Ga R Epiph 53-. b Poland 30 Oct 05 s Charles Henry Gore & Sheila Lee (Green). HS London Eng, Westmin Coll Camb 42, Pr Theol Sem MTh 46 DD 61. D Oct 47 Bp Porter, Trans Can Dec 47, P May 48 Bp of Montreal, Rec May 54. m 14 Aug 48 Elsie Loraine McGee c 3. Tchr Sir Geo Wms Coll Montreal 48-53. Exam Chapl At 54-60. Contrib var periodicals & newspapers

GORSUCH, JOHN PHILIP (WK) 2019 Polk, Great Bend, Kan Vic S John's 59-. b Denver Colo 1 Feb 32 s John Elliot Gorsuch & Freda (Munz). HS Denver, Wesl BA 53, Ya Div Sch BD 56, VTS. D June 56 P Dec 56 Bp Dun. m 5 June 55 Beverly Ann Colville c 1. Asst R S Alban's Wash DC & Chapl VA Hosp 56-59. Dept CSR W 57-59, Chrmn Casewk Com 58, Coun Adv WK 60-, Chrmn Ldrshp Trng Dept Chr Educ WK 60-, Del Prov Syn 60

GORTON, JOHN FREDERICK HIGBY (CNY) 9 Williams, Clinton, NY R S Jas & Epis Chapl Ham 58-. b Binghamton NY 21 Nov 28 s Everett Victor Gorton & Edith Julia (Higby). HS Binghamton, Ham, Syr BA 50, ETS STB 53. D June 53 Bp Higley P Dec 53 Bp Peabody. m 11 Jul 53 Kay Dianne Hagadorn c 1. Stdt Min S Mrg Brighton Mass 52-53, P-in-c S Matt Horseheads NY 53-58. Dioc Mus Cmssn 55-

GOSNELL, HAROLD CORNELIUS (WT) 307 E Pecan, San Antonio 5, Tex R S Mark's 48-. b Syracuse NY 17 Jul 08 s Cornelius Parsons Gosnell & Carrie (Fawcett). HS Syracuse, Syr BA 30, Berk, ETS 33, U So DD 56. D Apr 33 P Nov 33 Bp Fiske. m 29 Aug 32 Marjorie O Adams c 2. R S John's Marcellus NY 33-36, R All SS Fulton NY 36-39, R Holy Trin Lincoln Neb 39-48, Chapl USNR 43-46. Mem Exec Coun Neb 39-48, Chrmn Dept Publ 39-48, Secy Dept Mssns 39-41, Clerk Cathd Chapt 41-48, Chrmn Recon & Advance Fund, Chrmn Dept Field & Prom Neb 46-48, Mem Exec Bd Stndg Com Trustees Exam Chapl & Chrmn Dept CSR all Dio WT, Del 8 Prov Syns. Dep Gen Conv 40-61, Chrmn Com CSR House Dep 49-, Mem Jt Cmssn Ch in Human Affairs. Chapl (CDR) & Trng Off USNR San Antonio 48-. Ed "Forward in Nebraska" 40-46

GOSS, GEORGE LEONARD (Tenn) 906 Marengo La, Nashville, Tenn D Adv 54-. b Comer Ga 8 Aug 09 s Isham Leonard Goss & Mary (David). HS Atlanta Ga, Atlanta Law Sch LLB 35. Perp D Feb 54 Bp Barth. m 13 Aug 30 Grace New c 2

GOTCHER, VERNON ALFRED (Ark) 1119 Walnut, Van Buren, Ark M-in-c Trin 57-. b Little Rock Ark 21 Jul 32 s Vernon Alfred Gotcher & Irma Gray (Sowell). HS Little Rock, Ark St Tchrs Coll BA 54, U So BD 57. D Jul 57 P Mar 58 Bp R R Brown. m 27 Dec 56 Suzanne Hundling c 1*

GOTTSCHALL, LEWIS DOUGLAS (Cal) 321 Mountain Av, Piedmont 11, Cal R S Peter's Oakland 36-. b Phila 10 Jul 94 s James Gottschall & Catherine (Jones). MA, DD, MD. D Dec 23 P Jul 24 Bp Darlington. c 2. R Chr Berwick Pa, R S Paul's Philipsburg Pa 32-36, R S John's Oakland Cal 37-49. Hon & Perp Can S Steph Cathd Harrisburg Pa 34-*

GOUCH, STEPHEN PERCY DOUGLAS (Minn) 2103 Pleasant, Minneapolis 4, Minn Retired 53-. b Ishpeming Mich 19 Feb 10 s Rev Henry Douglas Gough & Mary Magdalyn Catherine (Hembd). HS Sisseton SD, Dakota Wesl U Ba 31, SWTS BD 37. D June 37 P Dec 37 Bp W B Roberts. Assoc Mssnr Madison Field SD 37-38 P-in-c same 39-40, R S Luke's Kearney Neb 40-42, Hon Can Calv Cathd Sioux Falls SD 39-40, Chapl NYPE Mssn Soc 42-47, Can Calv Cathd & P-in-c S Peter's Sioux Falls 48-49, Actg Dean Calv Cathd Sioux Falls 51-53

GOULD, GILBERT (Be) 7 E Ridge, Lansford, Pa R Trin 48-. b Nanticoke Pa 6 June 05 s Gilbert Gould & Mary (Wright). St Tchrs Coll Pa BS 30, UTS BD 48. D May 48 P Nov 48 Bp Sterrett

GOULD, ROBERT CARWYLE (Ore) 5th & Davis, McMinnville, Ore R S Barn 60-. b Vallejo Cal 18 Dec 19 s Jesse Amasa Gould & Alice Gibbons (Carwyle). HS Selma Cal, Chaffey Jr Coll, Reedley Jr Coll, Fresno St Coll BA, CDSP BD 56. D June 49 P Dec 49 Bp Walters. m 17 Mar 45 Betty Greer Hawkins c 3. Vic S Phil Coalinga & S Thos Avenal Cal 49-54, R S Luke's Merced Cal 54-60. Secy Coun Adv SanJ, Chrmn Merced Co TBHA & Gov's Conf Children & Yth

GOULD, ROMEO CHAMBERLAIN (LA) Running Springs, Cal Retired-. b Hanover NH 12 June 74 s Francis Spencer Gould & Lucy (Durkee). HS White River Jct Vt, Pomona Prep Sch, Pomona Coll BA 99, ETS 01-02. D Sep 03 Bp J H Johnson P Oct 04 Bp Lines. m 15 Oct 04 Florence Currier c 1. Leonia NJ 04-06, Ridgefield Park NJ 07, Cur Trin Watertown NY 09-17, Chapl USNR 17-19, R Trin Utica NY 19-21, Mssy Wk Dio LA 22-30, R Trin Claremont NH 32-37, Mssy Wk Dio LA 37-

GOULD, WILIAM JAMES (Miss) 2615 Harriotte Av, Jackson 9, Miss R S Columb's 60-. b Rockford Ill 28 June 20 s Alfred James Gould & Gertrude Willa (Tape). HS Rockford, Carroll Coll BA 44, Nash 44. D May 44 P Nov 44 Bp Conkling. m 19 June 46 Beatrice Eileen Lange c 4. P-in-c S John's Mt Prospect & S Dav Countrysides Ill 44-45, Asst S Mary of the Ang Los Angeles 45-46, Vic Trin Waupun Wis 46-48, P-in-c Med Meridian Miss 49-54, Asst R S Paul's Meridian Miss 49-53, P-in-c S Mary's Enterprise Miss 53-60, R Med Meridian Miss 55-60. Exec Com Miss 56-, Dept Mssns 54-60, Chrmn Com Can 57-, Exam Chapl 58-, Stndg Com 60-

GOULDTHORPE, SAMUEL FOSTER Jr (SVa) Box 205, Accomac, Va R S Geo 60-. b Calverton Va 20 Feb 29 s Samuel Foster Gouldthorpe & Edith Allen (Bryant). HS Warrenton Va, Christ Ch Sch, Bridgewater Coll BA 54, VTS BD 57. D June 57 P June 58 Bp Goodwin. m 7 June 58 Alice Bruce Payne c 2. Asst R S Mary's Colonial Beach Va 57-58 P-in-c same 58-60

GOURLAY, ROBERT ALEXANDER (Md) Rt 4, Box 32, Lawyers Hill Rd, Baltimore 27, Md R Gr Elkridge 60-. b Baltimore Md 28 Feb 20 s Robert Gourlay & Nellie Fraser(Black). HS Baltimore, JHU BS 55, PDS STB 58. D June 58 Bp N C Powell P Jan 59 Bp Doll. m 26 June 48 Virginia M Bevans c 1. Vic Mssn Redeem Baltimore Md 58-60

GOWE, DONALD FAYETTE (NY) S John's Ch, Christiansted, St Croix, VI R S John's 61-. b Columbus O 24 Jan 05 s Thomas Arwood Gowe & Grace Eliza (Horne). HS Columbus, O St U BS 25, NYU MD 28. D Apr 41 P Nov 41 Bp Colmore. Dir S Luke's Hosp Ponce PR 39-55, Asst Holy Trin Ponce 41-55, Vic S Edw Martyr NYC 55-61*

GOWEN, HERBERT HENRY Died 6 Nov 60. For data see 59 Edition

GOWEN, VINCENT HERBERT (Ol) Box 482, Rt 1, Port Blakely, Wash Vic S Barn Bainbridge Island 46-. b New Westminster BC 18 May 93 s Rev Herbert Henry Gowen & Annie Kate (Green). DeKoven Hall Tacoma Wash, U Wash BA 12, GTS. D Oct 20 P Nov 21 Bp Huntington. m (1) 15 Mary Angeline Gillmore (dec), (2) 29 Frances Jane Olin c 2. China Mssn 13-27, Asst S Paul's Sch Anking China 14-17 Hdmstr same 17-19, In-c S Matt Sch Nanchang China 20-22, P-in-c S Lioba's & Chapl Sist Transfig Wuhu China 22-27, LocTen S Barn Chap Seattle Wash 29, Vstg Lectr Oriental Studies U Wash 29, Actg P-in-c Mssn S Mary Virg Sagada PI 31, Vic S Anne's Mssn & Prin S Jas Sch Besao Mt Prov PI 27-46, Instr & Chapl Lakeside Sch Seattle Wash 46-50. Par Rep Mssn Field S Mark's Evanston Ill

31-34, Can Regular Cathd S Mary & S John Manila PI 34-46, Interned by Jap 42-45. Auth "Sun and Moon," "Philippine Kaleidoscope"

GRACE, HOMER EARL (Colo) 5730 So Delaware, Littleton, Colo Retired 59-. b Garden City Kan 24 Mar 89 s William Robert Grace & Ruth Ann (Nickerson). Kan Sch for Deaf, Gal'det Coll BA 11, S John's Coll Greeley Colo 24, SWTS DD 58. D June 24 P Mar 25 Bp Ingley. m 9 Oct 12 Lulu Mae Lewis c 3. P-in-c All Souls' for Deaf Denver & Mssy to Deaf Prov 6 Colo 24-59, Special Wk Prov 6 59-. Ed "Mission Visitor" 39-59

GRACEY, DAVID (Conn) 222 Prospect, Torrington, Conn R Trin 59-. b Belfast Ireland 5 Sep 17 s David Gracey & Mary (Russell). HS Saskatoon, U Sask 41, Emm Coll LTh 41. D June 41 P Aug 42 Bp of Brandon, Rec May 46. m 15 Jul 42 Eirene C G McNicol c 2. Serv Can 41-46. R Gr Chadron Neb 46-48, R Holy Trin Lincoln Neb 48-56, R S Paul's Waterbury Conn 56-59

GRACIA, THEODORE RICARDO (C) 299 Victoria La, Elk Grove Village, Ill P-in-c S Nich Elk Grove & Holy Innoc Hoffman Estates 59-. b Peekskill NY 27 Feb 28 s Theodore Ricardo Gracia & Evelyn May (Merritt). HS Peekskill, Penn St BA 53, SWTS BD 56. D June 56 P Dec 56 Bp Donegan. m 21 Aug 54 Emily Jeanne Jackson c 2. Cur Holy Comf Kenilworth Ill 56-59

GRACIE, DAVID McINNES (Mich) 240 W Erie, Rogers City, Mich D-in-c S Luke's Rogers City & Gr Long Rapids 61-. b Detroit Mich 6 Dec 32 s George G Gracie & Jean C (McInnes). HS Detroit, Wayne St U AB 54, ETS BD 61. D June 61 Bp Emrich. m 28 Jul 56 Shirley Oates c 2. USA 54-56, Commun Rela Cmssn Detroit 56-58

GRAEFF, GEORGE DAVID (Har) Caledonia Park, Fayetteville, RD 1, Pa Retired 49-. b Columbia Pa 15 May 81 s John Henry Graeff & Louisa (Kistler). HS Columbia, U Pa 07, PDS 10. D May 10 P June 11 Bp Darlington. m 26 Nov 19 Helen Beury Lorenz c 2. M-in-c All SS Paradise Leacock & Nickel Mines Pa 10-11, R Trin Tyrone Pa 11-12, Cur S Chrys Chap NYC 12-14, Cur S Luke's Scranton Pa 14-16, Chapl Ch Charity Fndt Brooklyn NY 16-23, R Trin Chambersburg & Vic S Andr Shippensburg Pa 23-49*

GRAF, CHARLES HOWARD (NY) 224 W 11th, NY 14, NY R S John's-in-the-Village 42-. b Brooklyn NY 6 Jan 11 s Charles Louise Graf & Lillian May (deLeon). HS NYC, Nash Coll 33, Nash BD 36. D June 36 Bp Creighton P Dec 36 Bp Stires. m 19 June 43 Dorothy Lloyd c 3. M-in-c S Jas Mssn Ozone Park LI, Vic Chr Chap Brooklyn NY 36, Can Resdry Trin Cathd Trenton NY 37-40, R S Steph Beverly NJ 40-42. Mem CPF Com NJ 40 NY 55-. Dir Yth NJ 41-42, Secy East Convoc Nash 43-44 Pres same 45-46, Yth Volunteer Ldr Natl Coun 45-50, Del Prov Syn 46, 47, 50, 51, 56, 57, Secy Convoc Manhattan 50-51, Bd Rel Educ NY 50, Mem Urban Inst 48-51, Mem Com Alloc Mssy Funds 52, Dioc Coun NY 60-61, Dept CSR NY 60-61. Publ wkly newspaper col "A Minister's Casebook"

GRAF, KARL HENRY (Pa) 170 Ashmont, Dorchester, Mass Non-par 58-. D July 56 Bp Stokes for Mont P Feb 58 Bp Daniels. In-c S Luke's Germantown Phila Pa 58*

GRAFE, ROBERT FREDERICK (Ore) 2025 SW Vermont, Portland, Ore R S Barn 53-. b Muscatine Ia 1 Apr 22 s Paul Frederick Grafe & Minnie Elizabeth (Facks). HS Muscatine, Ore St Coll BS 48, CDSP BD 51. D June 51 P Dec 51 Bp Dagwell. m 28 Dec 47 Ruth Helen Radcliffe c 2. Vic S Barn Portland Ore 51-53

GRAHAM, DAVID WARWICK CRANBROOK (Cal) 506 Orange Av, Los Altos, Cal R Chr 54-. b St Louis 20 Sep 10 s David B Graham & Helen (Cranbrook). HS Long Beach Cal, Occ BA, CDSP, VTS. D Oct 34 P Jul 35 Bp Stevens. m 1 Dec 38 Margaret Ellen Wilson c 2. Asst S Paul's Cathd Los Angeles 35-37, Vic S Peter's Mssn, Del Mar & S Mich Mssn Carlsbad Cal 37-39, R Trin Hoquiam & Vic S Mark's Mssn Montesano Wash 39-41, R S Paul's Par Bellingham Wash 41-42, Chapl USA 42-46, Actg R S Paul's Par Benicia Cal 46, R S Paul's Par Walnut Creek Cal 46-51, Vic S Barn Mssn Arroyo Grande Cal 51-54

GRAHAM, DWIGHT WORDEN Died 29 Dec 60. For data see 59 Edition

GRAHAM, GERALD EDWARD (Colo) 2205 Dexter, Denver, Colo R S Thos 51-. b Brockville Ont 23 Apr 07 s Francis Edward Graham & Edythe Aylsworth (Jacobs). Brockville Collgt Inst, U Tor 32, Trin Coll Tor LTh 32. D May 32 P May 33 Bp of Ontario, Rec Jan 44. m 1 Dec 42 Helen Dorothy Dowsley. P-in-c S Steph Baker Ore 43-44 R same 44-45, R S John's Keokuk Ia 45-51. Chrmn Dept Ch Ext Ia 47-51, Exam Chapl 47-51 Del Prov Syn 47-51, Chrmn Dept CSR Colo 53 & 56-58, Stndg Com 57-59, Exam Chapl 56-61. Ed "Park Hill Chmn" 51-61

GRAHAM, GORDON COULTER (NY) 5 Lewis Av, Poughkeepsie, NY R S Andr 51-. b Toronto Ont 15 Sep 01 s Samuel Ross Graham & Mabel Lyle (Coulter). U Tor Sch, Trin Coll, U Tor BA 24, GTS 27, STB 38. D 27 Bp of Toronto for Algoma P 28 Bp of Algoma, Rec Oct 39. m 28 Jul 48 Juliette Way. Cur S Paul's Brooklyn NY 28-29, Serv Can 29-36, Cur S Geo Maplewood NJ 36-39, R S Sav Par & S Mary's Chap Maspeth LI 39-44, R S Sim Brooklyn NY 44-47. Exec Secy Dept CSR LI 47-50, R S Paul's Mt Vernon NY 50-51*

GRAHAM, HARRY JAMES (Ma) 6 River, Concord, Mass Asst Min Trin 60-. b Springfield Ill 22 Aug 31 s Harry P Graham & Ruth (Osthoff). HS Springfield, Ken BA 52, ETS BD 57. D Feb 58 P Sep 58 Bp Smith. m 14 Sep 57 Gail M Moore c 1. In-c S Steph Spencer & All SS Storm Lake Ia 58-60

GRAHAM, HOLT HUTTON (Ol) Virginia Theol Seminary, Alexandria, Va Prof NT VTS 55-. b Tacoma Wash 24 Sep 17 s William Hutton Graham & Isabelle (Holt). HS Seattle Wash, U Wash BA 39, Col MA 40, UTS BD 43 STM 44, SWTS STD 58, UTS ThD 59. D June 43 Bp Huston P Jan 44 Bp H St G Tucker for Ol. m 8 May 43 Rebecca Virginia White c 4. Asst Chapl Col 41-43, Asst Chapl S Luke's Hosp NYC 43-44, Instr NT SWTS 44-48 Prof same 48-54. Auth "Community in the Synoptic Gospels" in "The Joy of Study"

GRAHAM, LEE Jr (Ala) Box 9101, Birmingham 13, Ala R S Luke's Mountain Brook 51-. b Gainesville Fla 2 Aug 20 s Lee Graham & Marion Carr (Harris). U Fla BS 42, VTS BD 48. D June 48 Bp Juhan P Nov 48 Bp West. m 1 Aug 45 Betty Thomas c 5. M-in-c S Andr Panama City Fla 48, P-in-c S Jas Port St Joe Fla 48-51. Ed "Florida Forth" 49-51

GRAHAM, LOYAL YOUNG III (Conn) 1969 Main, Stratford, Conn R Chr 28-. b Kane Pa 15 Mar 94 s Ralph Erskine Graham & Mathilda (Eccles). HS Ardmore Pa, U Pa BS 16, Berk 21 STD 44. D May 20 P Jul 21 Bp Rhinelander. m 5 Oct 22 Sara Nanette Stow c 3. USMC 17-18. Cur Gr NYC, R S Mark's Fall River Mass, Chapl (Maj) USA 40-45. Chapl AL Post Stratford Conn, Past Grand Chapl Masonic Frat Conn. Mem Exec Coun Conn*

GRAHAM, WILLIAM HOWARD (O) 308 E Dudley, Maumee, O Assoc R S Paul's 56-. b Fremont O 23 Dec 19 s Wentworth Augustus Graham & Helen Mary (Hartung). HS Sandusky O, Ken BA 41, Bex BD 44. D Feb 44 P Sep 44 Bp B D Tucker. m 20 Dec 43 Majorie Lu Meyer c 3. R S Paul's Toledo O 44-49, R Incarn Cleveland O 49-56. Chrmn Yth Div Dept Chr Educ O 50-53 Chrmn Adult Div same 56-, Chrmn Camps & Confs 54-55, Del Prov Syn 53, Mem Div Urban Wk & Dept CSR 53-, Consult Natl Coun Dept Urban Wk 54-56, Chrmn Ldrshp Trng Div Dept Chr Educ Dio O 56-. Publ "Census Information and the City Church"

GRAINGER, JOHN (LA) 3502 7th Av, San Diego 3, Cal Retired-. b Ashton-Under-Lyne Eng 6 Aug 74 s Charles Grainger & Harriet (Bamforth). Kan Theol Sch. D Jul 06 Bp Coleman P Mar 09 Bp Brooke. m 12 June 07 Blanche Carroll. El Reno Okla 05-09, R All SS McAlester Okla 09-12, S Luke's Denver 12-14, S Paul's Durant & S Aug Hugo Okla, S Paul's Atoke & other mssns Okla 14-18, Redeem Okmulgee Okla 18-24, Chr Coronado Cal 25-28. Okla Cler, Dep Gen Conv 22

GRAINGER, JOHN CAMERON (Md) Ruxton 4, Md R Gd Shpd 49-. b Wilmington NC 6 Apr 10 s Charles Stedman Grainger & Jean Wilder (Cameron) HS Wilmington, U NC BA 31, VTS BD 34. D June 34 Bp Darst P Dec 34 Bp H K Sherrill for EC. m 1 Jul 48 Emily Clarkson Ball c 3. Chr Cambridge Mass 34-36, S Luke's Lincolnton Redeem Shelby & Our Sav & S Paul's Chs Lincoln Co NC 36-39, R S Steph Par Goldsboro NC 39-49, Chapl (Capt) USA 44-46. Mem Natl Yth Cmmsn 41-42, Dep Gen Conv 40, 43, Mem Exec Coun Md 51-56, Secy Claggett Dioc Cntr Md 53-. Staff "Md Chmn" 52-*

GRAMBS, GEORGE LORENZO (N'k) 206 Renshaw Av, East Orange, NJ R S Paul's 49-. b Scranton Pa 10 Mar 01 s Theodore Victor Grambs & Mary Belle (Davis). HS Scranton, Bethlehem Prep Sch, Leh BA 24, GTS 27 STB 36. D Apr 27 Bp Talbot P Oct 27 Bp Sterrett. m 7 Nov 36 Myrtle Jane Wood c 2. Asst Min S Steph & Incarn Wash DC 27-28, P-in-c S Luke's Ellwood City & S Andr New Castle Pa 28-30, R S Peter's Clifton NJ 30-40, R Trin Bayonne NJ 40-49. Dept CSR N'k 36-57 VChrmn 51, Eccl Crt 39-45, Bd Rel Educ 41-48, Exam Chapl 47- Secy 53-, Dept Mssns 52-, Dioc Coun 57-60. Epis Chapl Upsala & Panzer Colls 50-, Chapl Hs Gd Shpd Orange NJ 50-, Secy Corp for Relief Widows & Children of Clergymen 57-. Del Prov Syn 52-, Dep Gen Conv 61. N'k Corres "Liv Ch" 42-

GRAMLY, LUTHER WILLIAM (LA) 16907 Yukon Av, Torrance, Cal Retired 60-. b Buffalo Co Neb 14 June 91 s William Luther Gramly & Lizzie Catherine (Blue). St Tchrs Coll, Kearney Neb, Wayne St Tchrs Coll BA 37. D June 23 P Mar 24 Bp Beecher. m 13 Docia Ruth Marsh c 2. M-in-c S Matt Alliance Neb 23-26, Trin Norfolk Neb 26-30, Archd Dio Neb 30-42, Gov't Serv 43-46, P-in-c S John's Mssn Valentine Neb 47-51, P-in-c S Eliz Mssn Holdrege Neb 51-54, Vic S Geo Hawthorne Cal 54-60

GRANDA, ANICETO (Cuba) Callejon del Angel #7, Matanzas, Cuba Retired 53-. D June 18 Bp Hulse

GRANGER, BERNARD DeWITT (NY) 98 Stewart Av, Eastchester, NY R S Luke's 59-. b Corning NY 13 Aug 28 s Rice B Granger & Dorothy (Cole). HS Corning, Manlius Sch, Hob BA 51, GTS, Berk STB 54. D June 54 P Dec 54 Bp D S Stark. m 5 Sep 53 Beverly Bambach c 3. R S John's Catharine & S Paul's Montour Falls NY 54-59

GRANGER, GEORGE LEMUEL Died 26 Aug 61. For data see 59 Edition

GRANNUM, KENNETH OSBOURNE (Pa) 5901 Cobbs Creek Pkwy, Philadelphia 43, Pa R S Phil 56-. b Barbados BWI 25 Nov 18 s George Norman Grannum & Mary Jane Ada (Lynch). Combermere, Theol Sch SSJE Cowley Fathers Eng. D Mar 44 P Feb 45 Bp of Windward Islands, Rec Sep 56. m 20 Nov 47 Cecily Elizabeth Jacobs c 3. Serv BWI 45-54

GRANT, ERNEST ALLISON (NY) 802 Broadway, NY 3, NY Hdmstr Gr Ch Sch 47-. b Fredericton NB Can 27 June 03 s Ernest Ludlow Grant & Eva Maud (Schleyer). HS Somerville Mass, Harv AB 28 AM 30. D June 59 P Dec 59 Bp Donegan. m 22 June 28 Muriel Gladys Hale c 2. Prin Friends Acad No Dartmouth Mass 42-47. Co-auth: "John Howard Payne" in Dict Amer Biog*

GRANT, FREDERICK CLIFTON (NY) 549 W 123rd, NY 27, NY Retired 59-. b Beloit Wis 2 Feb 91 s Frank Avery Grant & Anna Lois (Jack). Lawr, Nash 11 DD 27, GTS BD 13 STD 52, WTS STM 16 DTh 22, Garrett DD 38, Ken DSLitt 39, Bp's U DCL 48, Chi LHD 53, Pr LittD 58, VTS STD 59. D June 12 Bp Weller P June 13 Bp Toll. m 24 June 13 Helen McQueen Hardie c 2. Cur S Mark's Cathd Grand Rapids Mich 12-13, P-in-c S Paul's DeKalb Ill 13-15, R S Luke's Dixon Ill 15-17, Asst S Luke's Evanston Ill 17-20, R Trin Chicago 20-24, Dean Bex 24-26, Prof Systematic Theol Berk 26-27, Pres SWTS 27-38, Prof Bibl Theol UTS 38-59 Prof Emerit same 59-. Dep Gen Conv 28-37, Mem Hymnal Cmssn, Mem Revision Com Amer Standard R V Bible, Mem Soc Bibl Litt Pres same 35, Amer Assn Theol Sch VP same 36-37. Ed-in-Chief "Angl Theol Rev" 24-55, Ed "Wit" 41-45 Bk Ed 45-52. Auth "The Life and Times of Jesus," "The Early Days of Christianity," "The Economic Background of the Gospels," "New Horizons of the Christian Faith," "The Growth of the Gospels," "Frontiers of Christian Thinking,""The Gospel of the Kingdom," "The Earliest Gospel," "Can We Still Believe in Immortality?"," "The Practice of Religion," "Christ's Victory and Ours," "An Introduction to New Testament Thought," Commentary on S Mark in "Interpreter's Bible," "Harper's Annotated Bible, New Testament," "Hellenistic Religions," "Early Christianity," "The Passion of the King," "The Gospels, Their Origin & Growth," "Ancient Roman Religion," "Ancient Judaism and the New Testament," "How to Read the Bible," "Roman Hellenism and the New Testament." Trans "Form Criticism, a New Method of New Testament Research," "History of Primitive Christianity," "The Message of Jesus Christ"

GRANT, HENRY LACY (SC) Voorhees Sch, Denmark, SC Chapl Voorhees Sch & P-in-c S Phil Chap 56-. D June 54 P Oct 55 Bp Carruthers. M-in-c Epiph Summerville & Atone Walterboro SC 54-56*

GRANT, JAMES COLEMAN Jr (Ida) Box 623, McCall, Ida Vic S Andr McCall 58- & S Mark's Cascade 59-. b Toledo O 5 Aug 26 s James Coleman Grant & Sally Louise (Kilgore). HS Olympia Wash, Texas A&M, U Wash BA 48, U Md MA 53, CDSP BD 58. D June 58 P Dec 58 Bp Foote. m 21 Aug 48 Maurine Meserve c 1. Chapl (Capt) USAR Del Prov Syn 60, 61

GRANT, JAMES LESLIE (Conn) 29 Orchard, Rockville, Conn R S John's 59-. b Bridgeport Conn 23 Feb 10 s Charles Henry Ambrose Grant & Nellie Jane (Osborne). HS Springfield Mass, Mt Hermon Sch Mass, Trin BA 33, GTS BD 38. D June 38 Bp Lawrence P Dec 38 Bp Casady. m 18 June 38 Nina Florence Gaich c 2. Vic S Thos Pawhuska & P-in-c All SS Cleveland S Alban's Cushing & S Mark's Nowata Okla 38-41, R S John's Winnsboro & S Steph Ridgeway SC 41-43, Chapl Ascen Middle River Md 43-45, Vic Chap Incarn NYC 45-47, R Chr Canaan Conn 47-52, R Gr Bath Me 52-57, Asst & DCE S John's Par Bridgeport Conn 57-59. VChrmn Dept Chr Educ Me 55, Mem Dept Chr Educ & Adult Ldrshp Trng Com Conn 58-

GRANT, ROBERT McQUEEN (C) 5728 Harper Av, Chicago, Ill Prof Chi Div Sch 58-. b Evanston Ill 25 Nov 17 s Rev Frederick Clifton Grant & Helen McQueen (Hardie). NW BA 38, UTS BD 41, Harv STM 42 ThD 44, Guggenheim Fell & Fulbright Research Prof U Leyden 50-51, Research Assoc Chi 52-53 & Guggenheim Fell 54-59. D June 42 P Dec 42 Bp H K Sherrill. m 21 Dec 40 Margaret H Horton c 4. M-in-c S Jas So Groveland Mass 42-44, In-c Chap Holy Comf Monteagle Tenn 44-47, Instr Sch Theol U So 44-45 Asst Prof 45-46 Assoc 46-49 Prof 49-53, Assoc Prof Fed Theol Fac U Chi 53-58. Actg Dean Sch Theol U So 47, Vstg Instr Chi 45, Vstg Lectr Vanderbilt U 45-47, Vstg Lectr SWTS 54-55, Lectr Hist of Rels Amer Coun Learned Soc 57-58, Pres Soc Bibl Lit & Exeg 59. Exam Chapl C 59-. Auth: arts & reviews in various theol journals, "Second Century Christianity," "The Bible in the Church," "Miracle and Natural Law in Graeco-Roman & Early Christian Thought," "The Sword and the Cross," "The Letter and the Spirit," "Gnosticism and Early Christianity," "The Secret Sayings of Jesus," "Gnosticism: An Anthology," "The Earliest Lives of Jesus"

GRANT, SYDNEY EDMUND (N'k) 13 Redman Ter, West Caldwell, NJ Archd Mssns Dio N'k 60-. b Kearney NJ 7 Oct 13 s Sydney Barton Grant & Lillian Sterrit (Campbell). HS Kearney, Trin BA 36, GTS 39. D June 39 P Mar 40 Bp Washburn. m 27 Sep 41 Minerva G Clark c 2. Asst P Urban Mssn Passaic Co NJ 39-40, Vic S John's Englewood & Redeem Palisades Park NJ 41, Vic S Jas Hackettstown Chr Stanhope & S Peter's Mt Arlington NJ 41-55, R Ascen Bloomfield NJ 45-47, R Calv Bayonne NJ 47-52, R Trin Arlington NJ 52-60, Archd Hudson Convoc N'k 51-60. Bd Rel Educ N'k 44-48, Chrmn Guild of the Christ Child 46-48, Mem Dept Mssns 51-, Cathd Chapt 51, Dioc Coun 51, Trust Chr Hosp 51. Ed Revision of Dioc Guild of Christ Child "Parents' Bulletins"

GRASER, GORDON LOUIS (SF) Rt 3, Box 193, Tampa 5, Fla Vic S Cecilia's 60-. b Wash DC 30 June 02 s Louis John Graser & Nellie E (Harleston) HS Wash, Emerson Inst Wash DC, S Steph BA 27, GTS, WTS STB 30. D May 30 Bp Freeman P Dec 30 Bp Cross. P-in-c Okanogan Co Mssns Spok 30-31, P-in-c Lower Yakima Valley Mssns Wash 31-36, R Emm Wash DC 36-40, P-in-c Holy Trin Melbourne & S John's Eau Gallie Fla 40-41, R S Andr Buffalo NY 41-48, P-in-c S Andr Denver Colo 48-54, Vic S Andr Bronx NYC 54-57, R Gd Shpd Greenwood Lake NY 57-60. Mem Exec Coun WNY 45-48 Chrmn 48, Dept Mssns, Dept Chr Educ Colo 48-49, RurD, Centr Dnry & Exam Chapl 49-54, Bp & Coun Colo 50-54

GRATER, COVAL THEODORE (Roch) 33 Church, Savona, NY Vic Gd Shpd 60-. b Norristown Pa 12 Jul 18 s Walter Tyson Grater & Margaret May (Hartman). HS Norristown, Tem. D Oct 57 Bp Armstrong P Apr 58 Bp W P Roberts for Pa. m 30 June 51 Barbara Jean Singer c 2. Asst S John's Norristown Pa 57-60

GRATION, ERIC GEORGE (Ore) 2505 NE 48th Av, Portland 13, Ore R S Mich & All Ang 59-. b Nottingham Eng 25 Oct 15 s Arthur James Gration & Dorothy Louise (Reed). HS Trenton NJ, Laf BA 37, CDSP. D June 56 P June 57 Bp Bayne. m 20 Sep 52 Patricia Beatrice Moyle c 3. Cur S Paul's Seattle Wash 56-57, Cur S Luke's Vancouver Wash 57-59. Bd Trust S Helen's Hall 60-, Dept CSR Ore 60-

GRATIOT, DONALD HARTWIG (Roch) 28 Lawn, Rochester 7, NY R Chr 42-. b St Joseph Mich 22 Jan 11 s Louis Gratiot & Frieda (Hartwig). HS Chicago, U Ill BA 33, GTS 36, Hob STD 60. D June 36 P Dec 36 Bp Stewart. m 8 Jan 38 Eleanor Stockwell c 3. Cur All SS Pontiac Mich 36-38, R S Jas Albion Mich 38-40, Cur Chr Rochester NY 40-42. Dep Gen Conv 49-58, Exam Chapl Roch 43-, Chrmn Dioc Mus Cmssn 51-, Chrmn Dept Mssns 59-.

GRATIOT, FREDERICK LOUIS (C) 8911 Lamon Av, Skokie, Ill R Holy Trin 52-. b DeSoto Mo 91 s Frederick Wilkinson Gratiot & Katherine Boone (Rupard). HS St Louis, WTS 16 STB 18. D June 16 P June 17 Bp Tuttle. m 22 Hester Dolsen Dannenmann c 2. Asst S John's St Louis Mo 16, Cur Trin Highland Park Ill 16-18, Cur S Jas Chicago 18-19, Instr Rel Pedag WTS 17-20, Asst Holy Spirit Lake Forest Ill 19-20, R Our Sav Chicago 21-42, P-in-c S Aidan's Blue Is Ill 43-44, Asst Ascen Chicago 44-45, P-in-c Holy Trin Skokie Ill 48-52. Pres Niles Twnshp Min Assn 55-57. Rel Ed "Chicago Tribune" 19-20, "Chicago Sun" 42-43

†GRAVATT, Rt Rev JOHN JAMES Greenlee, Rockbridge Co, Va Retired Bp of USC 53-. b Hampton Va 3 Oct 81 s Rev John James Gravatt & India Wray (Jones). U Va BA 03, VTS 08 DD 33, U So DD 39. D June 08 Bp Peterkin P June 09 Bp Gibson, Con Bp of USC 5 May 39. m (1) 19 Apr 22 Helen Stevens (dec) c 1, (2) 24 Feb 60 Nancy (Waylund) McClung. Secy Ch Stdt Mssy Assoc 08-09, Stdt Secy Bd Mssns NY 09-11, R Slaughter Par Rapidan Va 11-12, R Ascen Frankfort Ky 13-18, Chapl USA 18-19, R Trin Staunton Va 18-39, Bp of USC 39-53

GRAVELY, HERBERT CARLYLE Jr (SC) 208 35th Av No, Myrtle Beach, SC R Trin 60-. b Goldsboro NC 10 Jan 21 s Herbert Carlyle Gravely & Lura (Brogden). HS Washington NC, USNA BS 42, VTS BD 57. D June 57 P Feb 58 Bp Wright. m 18 Sep 43 Mary Jeane Ripley c 5. M-in-c S John's Grifton NC 57-60

GRAVES, CHARLES CHRISTOPHER Died 30 Sep 60. For data see 59 Edition

GRAVES, CLAYTON WINN (Ga) 645 No Orange, Dawson, Ga D-in-c Holy Spirit Dawson Epiph Cuthbert & Holy Trin Blakely 61-. b Memphis Tenn 22 Jan 28 s Leonard Harrison Graves & Lorraine Winn (Patterson). HS Atlanta Ga, Fla St U BA 54, U So 61. D Jul 61 Bp Stuart. m 2 Feb 57 Constance Theadora McDaniel c 1. Lay M-in-c Annunc Vidalia & Gd Shpd Swainsboro Ga 61

GRAVES, FREDERICK DANIEL (LA) 463 7th, Hollister, Cal Retired 48-. b Littleton NH 21 Jul 78 s Rt Rev Anson Rogers Graves & Mary Tutten (Watrous). Kearney Milit Acad, Hob BA 00, GTS 03 BD 16. D Jul 03 P Aug 04 Bp Graves. m 5 Feb 07 Rebekah Denslow (dec) c 4. Mssy 7 Stations Dist Kearney, Neb 03-04, S Matth Omaha Neb 05, Cur S Mary Virg NYC 07, R S Matt Alliance Neb 10, Gr Chadron Neb 12, Muncie Ind 17, R Our Sav Hanford Cal 17-19, R Gd Shpd Reedley Cal 19-23, Dioc Dir Publ Rel Educ & Pageantry & Asst Gen Mssy Dio SanJ 23-31, Vic S Steph U Chap & S Paul's Sparks Nev 31-36, Vic S John Bapt Corona Cal 36-38, Vic Gr Oceanside Cal 38-48. Exam Chapl Ind 13-17, Secy Dioc Bd Mssns 14-17, Dist Finance Cmssnr 17, Secy Dist Nev 32-36, Secy Dio SanJ & Exec Coun SanJ 19-31. Hon Can S Jas Cathd Fresno Cal 38-. Ed "Diocesan Bulletin" 20-31. Auth "Its Radiant Hem," "How the Light Came," "Friends Wanted," "Our Lady of the Olives," "Simon Peter's Brother"

GRAVES, GERALD HOLMES (LA) 6625 Greeley, Tujunga, Cal R Ascen 53-. b Tulsa Okla 30 Oct 22 s Frederick D Graves & Laura Belle (Holmes). HS Tulsa, U Tulsa BA 48, CDSP BD 52. D June 52 P Feb 53 Bp Bloy. m 17 June 50 Sallye Ann Grimes c 4. Cur S Mark's Altadena Cal 52-53. Auth "The Window" (mod rel drama)

GRAY, DAVID SPERRY (Mo) 7032 Westmoreland Av, St Louis 30, St Louis 5, Mo Assoc R S Mich & S Geo Ch 60-. b Boston Mass 2 Jan 30 Clarence Sperry Gray & Marion (Fearney). Mt Hermon Sch Mass Ya BE 51 BD 54 STM 56. D Dec 56 Bp Higgins P Dec 57 Bp Lichtenberger. m 2 Jul 57 Elizabeth Dodson c 1. Min Chr Educ Providence RI 56-57, Asst R S Mich & S Geo Ch St Louis Mo 57-60. Chrmn Coll Wk Cmssn Mo 57-60

†GRAY, Rt Rev DUNCAN MONTGOMERY Box 953, Jackson 5, Miss Bp of Miss 43-. b Meridian Miss 5 May 98 s William Franklin Gray & Annie L (McClung). Rice Inst, U So GD 25 DD 43. D June 25 P June 26 Bp Bratton, Con Bp of Miss 12 May 43. m 17 June 25 Isabel Denham McCrady c 3. In-c Gr Rosedale Calv Cleveland Miss 25-26, R Gr Canton & S Mary's Mssn Lexington Miss 26-29, R S Paul's Columbus Miss 29-39, R Nativ Greenwood Miss 39-43. Dep Gen Conv 31, 37, 40, Mem

Coll Cmssn Prov 4 35-39, Mem Exec Com 31-41, Dean No Convoc 34-35, Mem Bd Trust St Mental Insts 47-55

GRAY, DUNCAN MONTGOMERY Jr (Miss) 906 Lincoln Av, Oxford, Miss R S Peter's 57-. b Canton Miss 21 Sep 26 s Rt Rev Duncan Montgomery Gray & Isabel (McCrady). HS Jackson Miss, Tul BEE 48, U So BD 53. D Apr 53 P Oct 53 Bp D M Gray. m 9 Feb 48 Ruth Miller Spivey c 3. P-in-c Calv Cleveland & Gr Rosedale Miss 53-57, P-in-c Holy Innoc Como Miss 57-60

GRAY, EARL GEORGE (SHB)-. Rec June 58*

GRAY, EDWARD SUMNER (Dal) 5100 Ross Av, Dallas, Tex S Matt Cathd 61-. b Brooklyn NY 19 Feb 19 s William Narcisse Gray & Mildred Elizabeth (Cummings). HS Flushing, NY, Col BA 41, PDS ThB 44. D Dec 43 P Oct 44 Bp DeWolfe. m 17 June 44 Blanche Elizabeth Wiencke c 5. Cur S Geo Flushing NY 44-48, P-in-c S John's Centre Moriches S Andr Mastic Beach & S Andr Yaphank NY 48-50, R S Mary's-in-the-Highlands Cold Spring NY 50-61. Chapl FDR Meml VA Neuro-Psychiatric Hosp Montrose NY 51-61

GRAY, FRANCIS CAMPBELL (SF) 130 No Main, Orlando, Fla Dean S Luke's Cathd 59-. b Ocala Fla 19 Apr 11 s Rt Rev Campbell Gray & Virginia Neil (Morgan). Howe Milit Sch, U So BA 33, GTS STB 36. D Apr 36 P Oct 36 Bp Gray. m 23 Feb 38 Jane Elizabeth Greenwall c 5. Chapl NYC Mssn Soc 36, Gen Mssy NI 36-37, Cur Chr Houston Tex 37-38, Mssy Philippines 38-45, Asst R S Paul's Peoria Ill 45-48, R S Mich & All Ang Cincinnati O 48-53, R S John's Decatur Ill 53-59. Bp & Coun Exam Chapl & Yth Advr Sp 53-59, Stndg Com 54-57 Secy same 54-56, Chrmn Dept CSR 53-55, Chrmn Dept Mssns 55-59

GRAY, HARTSELL HARVEY Jr (Tex) 5413 Pagewood, Houston 27, Tex Asst R S Mart 59-. b Houston Tex 2 Aug 28 s Hartsell Harvey Gray & Mazie Jeanette (Partoin). Allen Acad Bryan Tex, Rice Inst BA 50, ETSSw BD 58. D June 58 Bp Goddard P June 59 Bp Hines. m 14 Apr 52 Eleanor Ruth Conroy c 3. Asst Chapl S Steph Sch Austin Tex 58-59

GRAY, JOHN ADKINS (NC) 202 No Goldsboro, Wilson, NC R S Tim 52-. b Farmville Va 27 June 13 s Alexander Trent Gray & Alice Urquhart (Adkins). HS Farmville, Hampden Sydney BS 34, VTS BD 41. D Apr 41 P Feb 42 Bp Brown. m 8 Apr 42 Marydale Marsh c 2. R Emm Franklin S Luke's Courtland & S Thos Boykins Va 42-46, Chapl USNR 43-45, R S John's Glasgow Chr Buena Vista & Gr Buchanan Co Va 46-47, R Emm Brook Hill Richmond Va 47-52

GRAY, JOHN GOSLIN (Pa) 35 Hannum Dr, Ardmore, Pa D S Mary's 54-. b Phila Pa 17 Jul 08 s William Long Gray & Esther T (Kelly). Br Prep Phila, Tem. Perp D June 54 Bp Armstrong*

GRAY, JOHN HOLLISTER (Ark) 109 Northfield Rd, West Orange, NJ Assoc Dir Gen Div Laymen's Wk Natl Coun 61-. b Newark NJ 6 Dec 17 s John Wesley Gray & Frances Alma (Waite). Choate Sch, Cor BA 40, ETSSw BD 59. D Sep 57 P June 58 Bp R R Brown. m 26 Dec 43 Martha Kate Newman c 2. Maj USA 41-46. DCE S Dav Austin Tex 57-58, Vic S Steph Blytheville Ark 58-61 & Calv Osceola 60-61. Exec Coun Ark 61, Dept Prom 58, Dept Chr Educ 60-61

GRAY, NEIL IRVIN (Fla) 813 Atlantic Av, Fernandina Beach, Fla R S Peter's 53-. b Tyrone Pa 13 Jul 18 s James Edward Gray & Alma Rency (Knudson). HS Bellefonte Pa, U Va BA cl 40, GTS STB 43. D Feb 43 Bp Wyatt-Brown P Sep 43 Bp Heistand. m 12 Oct 43 Elizabeth Frances Whitehead c 1. Cur S Luke's Altoona Pa 43, Vic Holy Trin Hollidaysburg Pa 43-45, Chapl USA 45-47 & 51-53, P-in-c S Jas Lake City & S Jas Macclenny Fla 47-51. Fell Coll Prchrs 60. Chrmn Dept Chr Educ Fla 58-61, Exec Coun 58-61, Exam Chapl 53-

GRAY, RICHARD WILTSEY (LI) Beaver Dam Rd, Brookhaven, NY P-in-c S Jas Brookhaven 57- & S Andr Yaphank 58-. b Jamaica NY 30 June 32 s William Gilbert Gray & Katherine (Wiltsey). HS Baldwin NY, Hofstra Coll BA 54, Berk STB 57. D April 57 P Nov 57 Bp DeWolfe. m 6 Sep 58 Carol Ann Fox c 1 M-in-c S Andr Mastic Beach NY 57-58. Chapl Brookhaven NY Fire Co 57-

GRAY, ROGER SCOTT (Conn) 5958 Main, Trumbull, Conn R Gr 59-. b Brooklyn 27 May 24 s William Albert Gray & Laura Grace (Scott). HS Brooklyn, Ad BA 49, GTS 52 STB 54, UTS MRE 57. D Apr 52 P Oct 52 Bp DeWolfe. m 31 May 52 Mary Theohares c 2. Cur S Ann's Brooklyn NY 52-54, R S Luke's Eastchester NY 54-59. Chrmn Chr Educ Com Convoc Westchester, Mem Adult Dio Dept Chr Educ NY, Yth Div Dept Chr Educ Conn. Fairfield Co YPF Advsr. Pres Fairfield Co Cler 59-60. Contrib "Findings"

†GRAY, Rt Rev WALTER HENRY 1335 Asylum Av, Hartford 5, Conn Bp of Conn 51-. b Richmond Va 20 Aug 98 s William Cole Gray & Irena Hanswood (Talley). W&M, U Rich Law Sch 25, VTS BD 28 DD 41, Berk STD 40, Trin STD 41, U Rich DD 54. U So DCL 60. D June 28 Bp H St G Tucker P Feb 29 Bp C B Brewster, Con Suffr Bp of Conn 12 Nov 40. m 3 Feb 33 Virginia Stuart Hutchinson c 2. Asst R S John's West Hartford Conn 28-31, Dean & R Nativ Pro-Cathd Bethlehem Pa 32-36, Dean Chr Ch Cathd Hartford Conn 37-40, Suffr Bp of Conn 40-45, Bp Coadj of Conn 45-51. USA 17-19. Mem Va Bar 25-. Pres Berk, Pres S Marg Sch, Pres Ch Scholarship Soc, Pres Ch Mssns Publ Co. Auth "Our Beliefs," "Faith in the Right" (Anthem), "The Future Course of the Anglican Communion." Ed "Pan-Anglican"

GRAY, WILLIAM ANTHONY (Fla) 7015 Salamanca Dr, Jacksonville 17, Fla Non-par 61- b Tenn 7 Nov 21 s J P Gray & Christine (Stover). U So GD 58. D Feb 58 P Sep 58 Bp West. m 16 June 40 Mable Lee Todd c 3. In-c Holy Trin Pensacola Fla 58-61

GRAY, WILLIAM LYONS (A) S Paul's Rectory, Waddington, NY R S Paul's Waddington & P-in-c Trin Chap Morley 57-. b Albany NY 16 Aug 25 s William John Gray & Ruth Lillian (Armstrong). HS Rensselaer NY, S Bernadine of Siena Coll BA 50, GTS, Nash 54 BD 56. D June 54 P Dec 54 Bp Barry. m 8 June 57 Maribel Norma Hagen c 2. Cur S John's Massena & Vic S Paul's Ft Covington NY 54-57. RurD St Lawrence 60-, Dept Mssns 60-, Yth Dept A 58-

GRAY, WILLIAM THOMAS (NY) 50 No Hamilton, Poughkeepsie, NY R S Paul's 50-. b S Ippolyts Herts Eng 4 Jul 04 s Alfred Amos Gray & Elizabeth (Patrick). S Ippolyts Sch, Ch Army Coll London Eng, Bishop's U LST 36. D Mar 36 P Aug 36 Bp of Quebec, Rec Feb 45. m 20 June 36 Kathleen Isabel Currie. Ch Army Lay-Evang Can 26-32, Serv Can 36-45, R Chr West Collingswood NJ 45-47, R Chr Trenton NJ 47-50

GRAY, WILLIAM VAANII (Lib) Harper City, Cape Palmas, Liberia R S Mark's 54-. b Vonzua Cape Mt Co Oct 11 s Momolu Goo Kiadii & Keema Sundu (Zolu-Doa). S Cyril's Sem Bolahun. D Aug 49 P Apr 51 Bp B W Harris. m 5 Feb 40 Olive Jakpo Brown. D-in-c Gr Clay-Ashland & S Peter's Caldwell Lib 49-51 P-in-c & R same 51-54*

GRAYDON, GEORGE WINDSOR (Colo) 1128 Gaylord, Denver 6, Colo Asst S Barn 60-. b Berkeley Cal 14 Sep 25 s George Windsor Graydon & Lydia (McGowan). HS Berkeley, San Francisco St Coll BA 49, CDSP BD 52. D June 52 P Dec 52 Bp Shires. m 9 Aug 52 Kate Anthony Bradley c 2. Vic S Peter's-by-the-Sea Morro Bay Cal 52-54, Vic S Luke's Atascadero Cal 54-55, R Holy Innoc San Francisco Cal 55-60, Vic Gd Shpd Berkeley Cal 60. Dept CSR Cal 53-60, Dept Chr Educ 55-60

GRAYSON, ALLAN BROWNELL (N'k) 275 Lafayette Av, Hawthorne, NJ R S Clem 57-. b Selma Ala 19 Jul 13 s Claude Columbus Grayson & Ethel Gertrude (Maidhof). HS NYC, DuBose Meml Ch Trng Sch 38, Berk 41. D June 41 Bp Manning P Dec 41 Bp Ziegler. m 21 June 42 Dolores Elsman c 1. LocTen Chr Douglas Wyo, Vic S Geo Lusk Wyo, Vic Chr Glenrock Wyo 41-42, R Holy Comm Liberty Vic S John's Turnwood & Chapl Loomis Sanat Loomis NY 42-45, R Chr Marlborough & Vic S Agnes Chap Balmville Newburgh NY 45-49, R Trin Bayonne NJ 49-57. Chrmn Ch Sch Com Dept Chr Educ N'k 52-56 Mem Adult Com 58-61, Chrmn Chr Living Confs 54-56. Chapl Patterson Gen Hosp NJ 60-61

GREANOFF, ALBERT EDWARD (LI) 3 Coleridge Pl, Greenlawn NY Retired 58-, Librn Geo Mercer Jr Sch Theol Dio LI 58-. b Cleveland O 17 Nov 89 s Samuel Henry Greanoff & Mary Ann (Thornton). HS Buffalo NY, Leh 12, GTS 15. D June 15 P Dec 15 Bp Talbot. m 29 June 15 Eliza Jane Chatten. R Gd Shpd, Milford Pa 15-18, R Trin West Pittston Pa 18-26, R S John's Huntington NY 26-58. Exam Chapl LI 48- Chrmn 48-56, Dean Sch Theo LI 55-56, Stndg Com, Trust Dio LI

GREAVES, LYMAN BOWEN (Har) 848 W 4th, Williamsport, Pa R Trin 61-. b Toronto Can 23 Mar 15 s Hubert Greaves & Cornelia Hunt (Southworth). Hopkins Sch New Haven Conn, Rollins Coll BS 38, ETS 42. D June 42 Bp H K Sherrill P Feb 43 Bp Wyatt-Brown for Ma. m 1 June 43 Jane Bradshaw c 2. Cur S Jas Lancaster Pa 42-43, Vic S Geo Nanticoke Pa 43-46, R Chr Kensington Md 46-49, R Chr West Englewood NJ 50-61

GREELY, JOHN ALEXANDER (Conn) 33 Church, Stonington, Conn R Calv 57-. b Seattle Wash 13 Jul 29 s Elbert Russell Greely & Agnes Lucille (Allehoff) HS Troy O, Ken BA 51, Bex BD 54. D June 54 Bp Hobson P Jan 55 Bp Burroughs for SO. m 22 Jan 55 Mary Ives c 2. Prot Chap Toledo St Hosp 54-55, R Gr Toledo Ohio 55-56. Com Ecum Rela Conn 59-60, Com Dioc Strategy Conn 61

GREEN, ALLEN JONES (Va) Maria Luisa 57, Mexico 20 DF, Mex Asst Chr 60-. b Columbia SC 16 Sep 18 s Walter Taylor Green & Margaret (Simpson). Chr Sch, U NC BA 40, VTS BD 53. D June 53 Bp Gibson P May 54 Bp Goodwin. m 1 Mar 47 Betty Brown MacMillan c 1. Asst to R Monumental Ch Richmond Va & Chapl Epis Stdts Med Coll Va 53-56, Instr Ch Hist VTS 56-58, Mssy to Mexico 58-60*

GREEN, ARTHUR ROY ERIC (Conn) Manchester, Vt Retired 57-. b Alderley Edge Eng 2 Apr 92 s Herbert Arthur Green & Lillian (Phillips). D Jan 32 P Jul 32 Bp Booth. m 3 Mar 19 Bertha Jane Owen. Former Meth Min. R S Thos Brandon & Gr Forestdale Vt 32-44, R Zion Manchester Center Vt 44-50, Asst Min Trin New Haven Conn 50-57. Contrib "Liv Ch"

GREEN, BRUCE (Tenn) Box 561, Copperhill, Tenn D-in-c S Mark's 61-. b Tuscaloosa Ala 27 Sep 36 s Benjamin Arthur Green & Alice Bates (Williams). HS Nashville Tenn, U So BA 58, VTS BD 61. D June 61 Bp Vander Horst. m 19 June 61 Dorothy Allen Cooke

GREEN, CHARLES CHESNUT (Ark) 104 No 3rd, McGehee, Ark Vic S Paul's McGehee S Clem Arkansas City & Transfig Monticello 58-. b Columbus O 30 Nov 30 s Felix M Green & Katherine Lining (Chesnut). Castle Hghts Milit Acad, U So BA 55, ETSSw BD 58. D June 58 P Apr 59 Bp R R Brown. m 14 Oct 60 Marian Watson Hurley

GREEN, DUFF (Tenn) 102 Eastview Cove, Memphis 11, Tenn Dir Commun Cntr S Mary's Cathd 61-. b Tuscaloosa Ala 27 Sep 36 s Benjamin Arthur Green & Alice Bates (Williams). HS Tuscaloosa & Nashville Tenn, Col Milit Acad Tenn, U So

BA 58 BD 61. D June 61 Bp Vander Horst. m 7 June 57 Alice Marie Sawyer c 2.

GREEN, EDWARD MAYO (Vt) 5 Church, Woodstock, Vt R S Jas 57-. b Baltimore Md 17 Feb 23 s Robert Beauregard Green & Floy Mayo (Vandenberg). HS Baltimore, U Va BA 46, ETS BD 49. D Jul 49 P Apr 50 Bp N C Powell. m 24 Feb 45 May Jennings Endo c 4. Asst Trin Towson Md 49-51, R Chr Par Redding Conn 51-57

GREEN, EDWARD ROBERT ALEXANDER (Mich) 120 No Military Av, Dearborn, Mich R Chr 51-. b Lansing Mich 19 June 09 s Edward H Green & Caroline Fredericka (Nesper). HS Lansing, Mich St U BA, SWTS BD 34. D June 34 P Jan 35 Bp Page. m 19 June 35 Fannie Amelia Nadler c 3. D-in-c & R S Peter's Tecumseh Mich 34-41, R S Jas Sault Ste Marie Mich 41-49, Can Pastor S Paul's Cathd Detroit Mich 49-51

GREEN, JOHN RAYMOND ZINN (N'k) 266 4th Av, East Orange, NJ Assoc Exec Dir City Mssn Soc Dio N'k 51-. b Burnsville WVa 25 May 14 s Rev John Henry Green & Mattie Mae (Zinn). HS Morgantown WVa, U WVa 33-37, Bex 47. D Jul 47 P May 48 Bp McClelland. m 11 Oct 52 Loretta Sheaffer. Lay Wkr WVa NY & Wash DC 37-47. Chapl Sea View Hosp & Farm Colony Staten Is NY 47-48, R Adv Lakewood O & Staff Mem Epis Chapl Serv Dio O & Clinical Trng Sprvsr Cleveland St Receiving Hosp 48-51

GREEN, JOSEPH NATHANIEL Jr (NC) 1418 Oakwood Av, Raleigh, NC Chapl S Aug Coll 58-. b Jenkinsville SC 15 Apr 26 s Joseph Nathaniel Green & Etta Larsene (O'Neal) S Barn HS Jenkinsville, S Aug BA 49, PDS BTh 52, U So. D May 53 Bp Gravatt P Apr 54 Bp Cole. m 17 June 55 Evelyn Valancia Grant c 2. D & P-in-c S Barn Jenkinsville S Monica's Newberry & S Sim Peak SC 53-55, P-in-c Epiph Spartanburg & S Phil Greenville SC 55-58, R S Ambr Raleigh NC 58. Cmssn Coll Wk Natl Coun, Exec Secy Dept Coll Wk NC

GREEN, OSCAR FREDERIC (Cal) Box 322-, Palo Alto, Cal Retired 61-. b Taylor Tex 25 June 93 s Alfred McLemore Green & Elizabeth Addie (Meek) HS Houston Tex, Rice Inst BA 16, ETS BD 21, Cuyler Fell Prchg UTS 22-23, Stan MA 26, New Coll Edinburgh Scotl 46-47. D June 21 Bp Babcock P June 22 Bp Stevens. Assoc Holy Trin Brooklyn NY 21-23, R Emm Lockhart & S Mark's San Marcos Tex 23-26, Lectr Homiletics CDSP 40-43, Sum prchr Natl Cathd Wash DC 44, R All SS Palo Alto Cal 26-61 R Emerit same 61-. Chrmn Dept Rel Educ Cal 34-36, Dean Dioc Sum Conf 34-36, Chrmn World Problem Club 35-46, Dep Gen Conv 37, Dept CSR 41-46, Dioc Coun 42-45, Charter Mem & Dir Epis Evang Fellshp, Exam Chapl 53-56. Contrib various rel journals

GREEN, RICHARD MICHAEL (LA) 202 Aragon Av, San Clemente, Cal R S Clem-by-the-Sea 60-. b Lebanon Ky 7 Oct 14 s Richard Jones Green & Teresa Ann (Mattingly). S Aug HS Lebanon, S Mary's Prep Kansas, Xavier U Cincinnati LittB 35 MA 36, West Baden Coll Ind BD 43, Woodstock Coll Md ThD 46, CDSP 58-59. D & P June 42 Roman Ch, Rec June 59. m 8 May 55 Corrine Hansson c 1. Prof Sys Theol West Baden Coll 47-52, Hd Dept Theol John Carroll U Cleveland O 52-54, Priv tutor 55-56, Instr Harv Prep Sch Chicago 56-57, Instr Laguna Blanca Sch Santa Barbara Cal 57-58, Assoc R S John's Los Angeles Cal 59-60. Publ bk reviews Jesuit periodicals

GREEN, ROBERT LEE Jr (Conn) Old Highway Rd, Wilton, Conn R S Matt 53-. b Baltimore Md 29 Mar 17 s Robert Lee Green & Marie (Eichelberger). Balto Poly Inst, Harv BS 39, ETS BD 43. D Sep 43 Bp Heron P Mar 44 Bp Scarlett. m 18 Sep 43 Josephine Webster Hyde c 3. R S Steph Ferguson Mo 43-46, Asst All SS Atlanta Ga 46-47, R S Luke's Worcester Mass 47-53

GREEN, STEPHEN WILLIAM (LA) c/o Mrs Henry H Wood, 20 Oak Knoll Gardens Dr, Pasadena, Cal Retired 57-. b St Louis Mo 19 Nov 89 s Rev Stephen Herbert Green & Cornelia M (Casey). Holderness Sch NH, Trin BA 10, U Cal MA 29 & 51, UTS 24, CDSP 39, Col 24, Armstrong Coll 30 & 50-51. D Apr 40 P Dec 40 Bp W P Roberts. m 22 Jul 19 Ellen Miller (dec) c 2. Tchr Ch Mssn & Pub Schs Md NC Hon Ariz & China 10-33, Prin Mahan Sch Yangchow Kiangsu China 33-43, Mssy Rep Yangchow Sta China 37-43, Vic S Andr Oakland Cal 43-45, Vic S Mich China Lake Cal 49-50, LocTen S Mark's Crockett Cal 51, Chapl & Tchr S John's Milit Sch Salina Kan 51-52, Tchr Appalachian Sch Penland & Vic Trin Spruce Pine NC 52-53, LocTen S Anne's Oceanside Cal 54, Hdmstr S John's Day Sch & Cur S John's Chula Vista Cal 54-55, LocTen S John's Los Angeles 55, Chapl LA City Mssn Soc 55-57. USMCR 44-47 (Capt-Maj). Chinese Govt Award for famine relief wk No China 22, Chrmn Yangchow Internatl Relief Com 38, 40, 41, 48. News Corres "North China Daily News," arts in "Shanghai Times"

GREEN, WILLIAM LOWELL (C) Box 104, Wauconda, Ill Vic Holy Apos 60-. b Spencer Ia 14 May 27 s Leonard William Green & Lola Mary (McGinnis). HS Spencer, Drake U BA 50, U Ia MA 53, Berk STB 57. D June 57 P Jan 58 Bp Smith. m 14 June 53 Janet Mary Parker c 4. Vic S Matt Iowa Falls Ia 57-60

GREEN, WILLIAM MERCER Jr (Miss) Hq 6041st Air Base Group (PACAF), USAF, APO 944, San Francisco, Cal Chapl USAF 49-. b Meridian Miss 11 Dec 05 s Rt Rev William Mercer Green & Pauline (Priestley). HS Jackson & Meridian Miss, Sewanee Milit Acad, U So BA BD 38. D Jul 36 P Jan 37 Bp Green. m 5 Jul 31 Margaret Anderson Williams c 2. Stdt Pastor Miss St Coll & M-in-c Resurr Starkville Miss 36-39, M-in-c Incarn West Point Miss 37-39, P-in-c All SS Tupelo Miss 40-41, Chr Holly Springs & Nativ Water Valley Miss 41-42, Chapl USA 42-46, Stdt Pastor U Miss & P-in-c S Peter's Oxford Miss 39-49, P-in-c Holy Innoc Como Miss 46-49. Chrmn Cmssn Coll Wk Miss 39-40, Mem Cmssn for Coll Wk Prov 4 39-41, Mem Bd Rel Educ 40*

GREENE, ALBERT FRANKLYN (Be) 204 So Wilbur Av, Sayre, Pa R Redeem 53-. b Phila 24 May 10 s Rev William Franklyn Greene & Mary Caroline (Zepf). D Jan 47 P Jul 47 Bp W A Lawrence. m 17 Aug 40 Alice S M Schroder c 1. R S John's Wilkinsonville & Vic S Andr No Grafton Mass 47-50, R S Barn Springfield Mass 50-53*

GREENE, CHARLES EDGAR (Pa) S Mary's Rectory, Wayne, Pa R S Mary's 53-. b Phila 4 Apr 06 s Joseph Henry Greene & Louisa (Shaw) HS Germantown Pa, U Pa. D Dec 46 P Oct 47 Bp Hart. m 6 Feb 32 Catherine Elizabeth McCarthy c 3. Asst S Luke's Germantown Pa 46-47, Asst S Thos Whitemarsh Pa 47-52, P-in-c Trin Ambler Pa 47-52 R same 53

GREENE, CHARLES ROBERT (NC) 202 W Salisbury, Pittsboro, NC R S Barth Pittsboro & P-in-c S Jas Pittsboro & S Mark's Siler City 59-. b Charlotte NC 15 Sep 30 s Walter Forrest Greene & Avel Anne (Parker). HS Charlotte, Wake Forest Coll BA 51, UTS MSM 53 BD 56, GTS 56. D Oct 56 Bp Donegan P May 57 Bp Boynton. m 20 May 53 Gloria Jane Iacone c 2. Asst S Jas the Less Scarsdale NY 56-59. Dept Chr Educ NY 59, Dir Forum NY 56-59, NY Cmssn on Ch Mus, Com on Evang, Com Recruiting for Ministry

GREENE, DONALD WARNER (Conn) 1335 Asylum Av, Hartford 5, Conn Dioc Mssy 48-. b Logan Utah 3 Feb 90 s Rev Elijah Warner Greene & Mary (Dailey). Hob BA 13, GTS. D Apr 16 P May 17 Bp R H Nelson. m 15 Emma Elizabeth Sessler. R Trin Gloversville NY 15-19, Asst S John's Bridgeport Conn 19-22, R S Thos Bethel Conn 22-25, R S Paul's Wallingford Conn 25-48. Secy Stndg Com Conn 44-50, Archd New Haven Archdnry 45-48, Mem Exec Coun Dept Mssns & Chapt Chr Ch Cathd 45-48

GREENE, EVERETT HENRY (RI) Lower College Rd, Kingston, RI Epis Chapl U RI & Vic S Aug Chap 60-. b Providence RI 12 June 28 s Stephen Henry Greene & Flora Louise (Fournier). HS Providence, Br BA 51, Colg-Roch Div Sch BD 55, ETS 56. D June 56 P Feb 57 Bp D S Stark. m 17 Mar 50 Norma Barton Clow c 3. Form Bapt Min. LayR & M-in-c Trin Rockland Mass 55-57, R Zion Avon NY 57-60

GREENE, FRANK EUGENE Jr (Ma) 523 Hancock, Wollaston 70, Mass R S Chrys Quincy 51-. b Boston 21 Mar 17 s Frank Eugene Greene & Winifred Hollis (Goldsmith). HS Bradenton Fla, Harv BA 38, ETS STB 42. D June 42 P Dec 42 Bp H K Sherrill. m 26 Oct 42 Lois Elizabeth Neupert c 3. Cur Trin Boston 42-43, M-in-c Our Sav Cliftondale Mass 43-46, R S John's Saugus Mass 43-47, R S Mary's Dorchester Mass 47-51*

GREENE, GEORGE BURKEHOLDER (A) 15 Putnam Av, Ft Edward, NY R S Jas 58-. b Mohawk NY 25 Dec 29 s Arthur Robert Greene & Gladys Susan (Jarrett). Utica Free Acad, Ind Cntrl Coll AB 55, PDS ThB 58. D May 58 P Dec 58 Bp Barry. m 26 Jul 58 Shirley Louise Wilson

GREENE, JAMES JOSEPH Jr (W) 620 "G" SE, Wash 3, DC R Chr Wash Par 56-. b Portsmouth Va 20 Jan 23 s James Joseph Greene & Rucelle (Davis). HS Portsmouth, U Rich BA 49, Crozer Theol Sem BD 51. D Mar 53 P Oct 53 Bp Dun. m 31 Aug 48 Mary Martin Lowry c 3. M-in-c Trin St Marys City & S Geo Valley Lee Md 52-53, R Wm & Mary Par & S Mary's Par St Marys City Md 53-56

GREENE, LEE IRVING (NJ) S Luke's Av, Gladstone, NJ R S Luke's 51-. b Montreal Can 6 May 97 s Herbert Fargo Greene & Edna Jane (Clark). Bp's U Lennoxville, Bp's U Theol Sch 27. D Dec 28 P Dec 29 Bp of Algoma, Rec Mar 45. m 16 May 44 Margaret Eleanor Savage c 1. Serv Can 28-45. R S Paul's Bound Brook NJ 45-51. Bd Mssns 45-51, Chrmn Mssn Evaluating Com NJ 48, Chrmn Campaign Home for Aged Evergreens NJ 49, Mem Dioc Fndts 49-51, Stndg Com NJ 57-. Hon Can Trin Cathd Trenton 53-

GREENE, RICHARD PETER (Lib) 1216 Mississipia, Greenville, Sinoe, Lib Retired 52-. b Farmersville Sinoe Lib 3 Dec 75 s Perry Andrew Greene & Ellen Ann (Walker). Par Day Sch, Lib Coll Cuttington. D June 07 P Nov 12 Bp Ferguson. m (1) 05 Fannie L Roberts (dec) c 1, (2) 16 Jul 08 Grace Ann Minor c 1. Par Tchr Day Sch Lib 07, Mssy Nyano Lib 11, R S Peter's Butor Sta Sinoe Lib 16, R S Paul's Greenville Lib 34-52. Supt Gov Schs 33-38, Prin S H Sch 34-38*

GREENE, ROBERT BARRINGER (A) c/o Rev C L Samuelson, Round Hill Rd, Greenwich, Conn Non-par 60-. b Morristown NJ 17 Nov 25 s Elmer Andrew Greene & Edythe Lucille (Bennett). Corpus Christi Coll-Acad, U So BA 46, VTS BD 49. D Aug 49 P Dec 50 Bp Quin. Vic S Steph Liberty Tex 49-53, Vic S Tim Tanacross Alaska 53-59, Vic S Matt Fairbanks Alaska 59-60. Chrmn Nativ Trng Com, Chrmn Adv Coun Alaska Employ Security Cmssn*

GREENE, ROBERT LOVELAND (EO) Box 963, Klamath Falls, Ore R S Paul's 58-. b Portland Ore 18 Nov 13 s Rev Henry Thoreau Greene & Mary (Tichenor). Col Prep Sch Portland, U Portland BA 37, CDSP 41. D Mar 41 P Sep 41 Bp Dagwell. m 24 Oct 41 Ruth Elsie Nordwell c 4. Vic S Andr Mssn Portland Ore 41-43, Vic S Jas Coquille S Mark's Myrtle Point & S John's Bandon Ore 43-48, R Emm Coos Bay Ore 48-54, Vic S Mary's Gardiner Ore 49-52, P-in-c Gd Shpd Prospect Ore 54-56, R Gr Astoria Ore 56-58. Est S Paul's Mssn Powers

Ore 46. Dir Ore Coun Chs 47-, VP Coos Co Coun Chs, Mem Dioc Coun Ore 48-, Dean Sw Convoc*

GREENE, ROGER HARLAN (SF) 403 Riverside Dr, Tarpon Springs, Fla Vic All SS 59-. b Wash DC 13 Sep 98 s Elwyn Greene & Agnes (Babbit). SW U, VTS. D May 55 P June 57 Bp R H Gooden. m 29 Dec 39 Leah Waldman. Asst Cathd S Luke Ancon CZ 56-57, Vic Holy Innoc Key West Fla 57-59. Treas PCZ 56-57

GREENE, ROGER SHERMAN II (Vt) Box 132, Norwich, Vt R S Barn 59-. b Newton Mass 28 Sep 12 s Daniel Crosby Greene & Marion (Lockwood). Country Day Sch Newton, Harv BA 37, U Ill LLB 38, ETS BD 49. D Mar 49 P Dec 49 Bp Nash. m 19 Apr 50 Eunice Pauline Gordon c 2. Law practice 39-42, USA 42-45. Cur S Paul's Brockton Mass 49-50, R S John's Fall River Mass 50-54, Vic S Luke's Springfield Mass 54-59

GREENFIELD, PETER ALAN (Pa) 6 No Hanover, Pottstown, Pa Cur Chr 60-. b NYC 29 May 33 s Harold Kenneth Greenfield & Judith Karyl (Sackleim). Horace Mann Sch NY, Dart BA 55, PDS STB 60. D May 60 P Dec 60 Bp Armstrong. m 21 Aug 54 Caroline Patten*

GREENFIELD, ROBERT HARVIE (Ore) 2732 NW Monte Vista Terr, Portland 10, Ore Chapl S Heler's Hall & Vic S Mich Newburg 57-. b Portland Ore 11 Feb 25 s Herbert Cecil Greenfield & Helen Caldwell (Harvie). Franklin HS, Reed Coll BA 49, Oxf BLitt 51 DPhil 56, CDSP. D Oct 51 P Apr 52 Bp Dagwell. Gen Mssy SW Ore 51-52, Vic S John's Bandon S Paul's Powers S Matt Gold Beach S Tim Brookings & S Chris Port Oxford Ore 53-54, Cur S Marg Oxford Eng 55-56, Actg Cust Pusey House Libr Oxford Eng 56

GREENFIELD, WILLIAM GEDDES (WNY) 142 E River Dr, Olean, NY R S Steph 59-. b Hamilton Ont Can 9 Aug 14 s William Chapman Greenfield & Harriette (Geddes). Cntr Collgt Inst Hamilton, U Toronto BA 38, U Trin Coll LTh 40. D May 40 Bp of Niagara for Ottawa P Dec 40 Bp of Ottawa, Rec Oct 49. m 24 June 43 Anna Elizabeth Shore c 1. Serv Can 40-48 Chapl RCAF 43-46. Vic S Dav & Epiph Mssns Spokane & S John's Colville Wash 50-52, R All SS Richland Wash 52-57, R Nativ Lewiston Ida 57-59

GREENO, GEORGE LEONARD (WNY) 81 Eaton, Springville, NY Vic S Paul's 57-. b Devonport Devon Eng 4 Apr 22 s Leonard John Greeno & Lilian Maud (Varcoe). HS Buffalo NY, U Mich, PDS 57. D June 57 P Apr 58 Bp Scaife. m 8 Dec 45 Shirley Marion Gardner c 3. Epis Chapl Buffalo St Hosp 61-

GREENWAY, GEORGE GRAY Jr (A) 17 Columbia Dr, East Greenbush, NY Vic S Dav 60-. b Waltham Mass 11 Nov 26 s George Gray Greenway & Edith Emma (Johnson). HS Waltham, Canterbury Coll BA 51, Nash 54 BD 60. D Dec 53 P June 54 Bp Horstick. m 19 Feb 55 Carolyn Carlton Yetten c 3. Vic Trin River Falls & P-in-c S John's Ellsworth & Calv Prescott Wis 53-56, R Gr Mohawk & P-in-c Trin Fairfield & S Mich Middleville NY 56-60. Dean Star Prairy Dnry 55-56, Chrmn Div Coll Wk 54-56, Div Prom & Publ, Mem Exec Bd

GREENWOOD, ERIC SUTCLIFFE (Tenn) 5388 Southwood Dr, Memphis 17, Tenn R Holy Comm 50-. b Halifax Yorks Eng 18 Dec 12 s Edgar Greenwood & Catherine Jemimah (Griffith). HS Nanticoke Pa, Oberlin, U Chattanooga BA 42, U So BD 45. D June 44 P June 45 Bp Dandridge. m 16 Aug 45 Florence Ruth Jamieson c 3. Cur S Paul's Chattanooga Tenn 44-45, P-in-c S Jas Greeneville & All SS Morristown Tenn 45-48, M-in-c Calv & Vic Chap Holy Comm Memphis Tenn 48-50. Dean Convoc Memphis 52-53, Bp & Coun Tenn 52-54, 56-57 & 61-, Chrmn Dept Coll Wk 52-54, Stndg Com 54-, Dep Gen Conv 55, Del Prov Syn 51, 53, Exec Com Tenn 56-57, Dir Sewanee Sum Trng Sch 56-57, Chrmn Dept CSR 57-59, Chrmn Dept Chr Educ 61-

GREENWOOD, WESTWELL (LA) 1024 13th Huntington Beach, Cal Vic S Wilfred's 60-. b Cumberland RI s Henry Greenwood & Elizabeth (Westwell). HS Cumberland, Col BA MA, GTS, ETS. D June 30 Bp Babcock P Jan 31 Bp Helfenstein. Cur Chr Baltimore 30-35, Mssn S Sim Cyrene Glendale O 35-36, S Mary's Hillsboro O 36-37, Asst Trin Chap NYC 37-39, Vic S Jas Black Mountain & Chapl US Vet Hosp Oteen NC 39-44, R Gr Louisville Ky 44-45, Chapl S Kath Sch & S Luke's Hosp Davenport Ia 45-46, P-in-c Redeem & S Luke's Chs Asheville NC 46-48, Asst S Mark's Milwaukee Wis 49-57, Asst S Jas Newport Beach Cal 57-60*

GREER, DAVID JAY (Va) Christ Ch, Gordonsville, Va R Chr Gordonsville Barbour Meml Barboursville & S Mary's Mssn Somerset 58-. b Poughkeepsie NY 7 Oct 29 s Rev Harry Ross Greer & Marjorie (MacMachen). HS Millbrook NY, Wagner Coll BS 50, VTS BD 55. D June 55 Bp Washburn P Jan 56 Bp Goodwin. m 6 Aug 51 Barbara van Broock c 3. Cur S Paul's Richmond Va 55-56 Assoc same 56-58

GREER, HARRY ROSS (N'k) 354 Charlton Av, South Orange, NJ R S Andr 48-. b Atlanta Ga 1 Nov 03 s Harry Goldsmith & Cleo Eliza Greer. HS Atlanta, Fell NY Sch Soc Wk 22, Leh BA 24, GTS 27. D Apr 27 P Nov 27 Bp Mikell. m 19 Nov 28 Marjorie MacMachan c 3. Asst Chr NYC 27-28, R Chr Red Hook & Vic All SS Chap Upper Red Hook NY 28-30, R Gr Millbrook NY 30-48. Bd Rel Educ NY 35-43 VP same 39-43, Mem Bd Mngrs NY Dioc Mssy Ch Ext Soc 42-48, Dean Convoc Dutchess 43-46, Mem Dept Mssns N'k 49-55, Dept Chr Educ 53-, Dean Faculty Drew Epis Conf 56, Dean Faculty Princeton Epis Conf 57. Assoc Ed "Wit," 38, arts Ch mags*

GREER, JAMES GOSSETT Jr (Tex) Box 73, Hempstead, Tex R S Barth 60-. b Dallas Tex 28 Dec 32 s James Gossett Greer & Lizabeth Kathleen (Collier). No Tex St Coll AB 55, GTS STB 58, S Aug Coll Canterbury Eng 59. D June 58 P Dec 58 Bp Harte. m 1 Oct 60 Margaret Clyborne. Vic S Tim Seagoville Tex 58-59, Vic Holy Trin Forney & S Mary's Mesquite Tex 58-60

GREER, ROWAN ALLEN III (Conn) 661 Old Post Rd, Fairfield, Conn Cur S Paul's 59-. b Dayton Ohio 17 Apr 34 s Rowan Allen Greer Jr & Janet Lorraine (Carr). HS Dayton, Ya AB 56, GTS STB 59. D June 59 P Mar 60 Bp W H Gray

GREER, WILLIAM JAMES II (WM) 712 Hawthorne NE, Grand Rapids 3, Mich Can S Mark's Cathd 57-. b Albany NY 3 Jan 32 s Albert John Greer & Helen (Lenhart). Amh BA 53, Ya, GTS. D Feb 57 Bp Washburn P Dec 57 Bp McNeil. m 9 Jul 55 Holly Stair c 3.

GREER, YATES CALVERT (SF) 640 NW 196th St, Miami, Fla Vic Holy Ang 60-. b St Paul Minn 13 Aug 24 s Luther Cheatham Greer & Jessie (Yates). U Minn HS, B'ham-So BA 51, U So BD 51, Camb. D June 51 P Jul 52 Bp Carpenter. m 14 Nov 46 Frances Henrietta Dosh c 2. Fullbright Scholar Camb 51-52, R S Thos Greenville Ala 52-56, Vic S Mary's Andalusia Ala 53-55, R S Mich Chicasaw & Vic S Peter's Jackson Ala 56-58, Research Stdt (Fell Ch Soc Coll Wk) Cambridge Eng 58-60. Chrmn Dept Ecum Rela Ala 54-58, Exec Coun Ala 58

GREGG, JESSE ROY (WMo) 321 Spruce, Boonville, Mo Retired 57-. b Denver 11 Oct 82 s Jesse D Gregg & Frances (Place). U So GD 25. D Dec 25 P Nov 26 Bp Maxon. m 14 Oct 03 Nettie E Bartlett c 3. In-c S Andr Mssn Alcoa Tenn 26, R Chr Boonville Mo 27-57

GREGORI, JOSEPH (Ia) 1124 Douglas, Sioux City 4, Ia R S Thos 57-. b Valencia Spain 18 May 10 s Antonio Vincente Gregori & Bernarda Deusa (Puig). Valencia P U 29, S Patr Sem 33, Centenary Coll La BA 40. D Feb 33 P Feb 33 Roman Ch, Rec May 42. m 18 May 39 Virginia Carrillo c 6. Dir Span Epis Mssn Phoenix Ariz 42-49, Vic S Steph Newton Ia 49-57. Chapl Epis Stdts & Spec Lectr Foreign & Class Langs Grinnell Coll 49-54, Chrmn Yth Ia 49-55, Chrmn Dept Chr Ed 54-57, Mem Stndg Com 55-57, Chrmn Yth Prov 6 56-59, Exam Chapl Ia 50-

GREGORY, CARTER JACKSON (Mil) 1309 No Wisconsin, Racine, Wis Asst R Imm & S Mich Chs 60-. b NYC 15 Dec 34 s Flavius Hammett Gregory & Mary Virginia (Guion). HS Rocky Mount NC, Hunter BA 57, Nash BD 60. D Apr 60 Bp DeWolfe P Nov 60 Bp Hallock

GREGORY, EDWARD MEEKS (Va) 4311 Coventry Rd, Richmond 21, Va Cur S Mark's 54-. b Richmond Va 30 Sep 22 s George Craghead Gregory & Constance Adela (Heath). S Chris Sch Richmond, U Va BA 47, ETS STB 54. D Oct 54 P Dec 55 Bp Goodwin. Instr Staunton Milit Acad 47-48, Mstr Epis HS Richmond Va 48-51. Dioc Yth Dir Va 56-, Mem Dept Chr Educ 57-60

GREGORY, JOHN CHASE (NH) 113 Main, Lancaster, NH R S Paul's Lancaster & Vic S Mark's Groveton 59-. b Johnsonburg Pa 17 Apr 26 s Jesse Howell Gregory & Esther Ann (Wessman). HS Wheaton Ill, U Ill BS 50, U Cinc MS 52, ETS STB 57. D June 57 P Dec 57 Bp Hobson. m 22 Dec 51 Patricia Jean MacDonald c 2. Cur S Paul's Dayton O 57-59

GREGORY, STANLEY HAROLD (WK) 815 Lawrence, Pratt, Kan Vic All SS Pratt & S Mark's Medicine Lodge 59-. b Johnson City NY 3 Aug 17 s Stanley B Gregory & Lula May (Adleman) HS Johnson City, Gordon Coll BA 49, U NH MA 50, VTS 59. D Apr 59 P Nov 59 Bp A M Lewis. m 4 Aug 37 Martha E Welliver c 2

GREIN, RICHARD FRANK (Minn) Elk River, Minn Vic Trin Elk River S John's Hassan & Trin Becker 59-. b Bemidji Minn 29 Nov 32 s Lester Edward Grein & Lavina (Frost). HS Minneapolis, Carl BA 55, Nash BD 59. D June 59 Bp H H Kellogg P Dec 59 Bp McNairy

GRESHAM, PHILIP MORTON (Colo) 1313 Clarkson, Denver 18, Colo Can S John's Cathd 61-. b Richmond Va 19 June 27 s William Dew Gresham & Grace Myrtle (Anglin). HS Richmond, W&L BA 49, VTS BD 52. D June 52 Bp Goodwin P June 53 Bp Gibson. P-in-c Mssn Home Dist Neve Par Va 52-54, Assoc R S Jas Richmond Va 54-56, R Chr Martinsville Va 56-60

GRESLEY, JOHN STANLEY (SF) 823 SW 7th, Fort Lauderdale, Fla Vic Interces 57-. b Beaufort SC 7 Aug 22 s Stanley Gresley & LaHentz (Bramlett). Chr Sch Arden NC, U So BA 43 Theol Sch 53. D Jul 53 Bp R B Mitchell P Jul 54 Bp G M Jones for Ark. m 9 Sep 48 Elizabeth Jane Landstreet c 3. Asst Trin Cathd Little Rock Ark 53-56*

GRESS, JOSEF Jr (SBra) Caixa Postal 1142, Porto Alegre, RGS, Brazil Dir Publicadora Ecclesia (Braz Ch Publ Hs) 60-. b Memmingen Ger 11 June 21 s Josef Gress & Anna Marie (Lempenauer). Schs Ger, Graphic Arts Sch 2 yrs, Braz Schs 4 yrs, Theol Sem Porto Alegre 53. D Dec 53 Bp Pithan. m 28 Jan 54 Miriam M Blank c 3. Asst Gr Viamao Braz 54, Asst Trin Cathd & Actg R Redeem Porto Alegre Braz 54, Vic Gd Shpd Porto Alegre 57. Mgr "Estaudarte Cristão" Mag 56-*

GRESSLE, LLOYD EDWARDS (Del) 10 Concord Av, Wilmington 2, Del Dean Cathd S John 56-. b Cleveland O 13 June 18 s Edward W Gressle & Olga (Hoppensack). HS Shaker Hghts, O, Ober BA 40, Bex BD 43, Fell Coll Prchrs 51, Ken DD 58. D Mar 43 P Sep 43 Bp B D Tucker. m 12 Jul 43 Marguerite Kirkpatrick c 3. R S Jas Wooster O 43-48, R S John's Sharon

Pa 48-56. Mem Exec Coun Er 48-56, Chrmn Dept Chr Educ 50-56, Stndg Com Er 53-56, Exec VP Hood Conf 52-56, Dep Gen Conv 49, 55, 58, Stndg Com Del 57-, Chrmn Dept CSR 57-*

GRETZ, JOHN LOUIS (EO) S Andrew's Ch, Prineville, Ore P-in-c S Andr 61-. b Wayne Pa 19 Jan 23 s Herbert Frank Gretz & Josephine (Weaver). HS Wayne, Leh BS 43, VTS BD 59. D June 59 P Mar 60 Bp W H Gray. m 24 June 44 Sarah Napier Lord c 2. Asst Trin Southport Conn 59-61

GRIBBIN, Rt Rev ROBERT EMMET Box 5003, Winston-Salem, NC Retired Bp of WNC 47-. b Windsor SC 21 Feb 87 s John Gribbin & Rebecca (Moore). Milit Coll SC BS 06, Coll Charleston BA 09, GTS STD 12, U So DD 34, Cit DD 43. D June 12 P May 13 Bp Guerry, Con Bp of WNC 25 Jan 34. m 30 June 15 Emma Manigault Jenkins c 3. Asst Min Gr Charleston SC 12-15, Asst Min S Luke's Atlanta Ga 15-16, R S John's Wilmington NC 16-21, R S Paul's Winston-Salem NC 21-34, Bp of WNC 34-47, M-in-c Chr Meml Chap Hobe Sound Fla (winters) 43-. Chapl USA 18, 40-41

GRIBBIN, ROBERT EMMET Jr (Ala) 502 9th, Tuscaloosa, Ala Chapl Canterbury Chap & Epis Chapl U Ala 54-. b Atlanta Ga 27 Mar 16 s Rt Rev Robert Emmett Gribbin & Emma Manigault (Jenkins). HS Winston-Salem NC, U So BA 37, GTS STB 41, Fell Coll Prchrs 51, Col MA 55, U NC. D June 41 P Jan 42 Bp Gribbin. 8 Sep 42 Elsie Scott Lawrence c 5. P-in-c Stdt Wk U NC & Asst Chap Cross Chapel Hill NC 41-46, Chapl Ken & R Harcourt Par Gambier O 46-48, P-in-c S Paul's Mssn Pendleton & Ascen Seneca SC 48-52, Chapl Epis Stdts & Asst Prof Rel Clemson Coll & R Holy Trin Clemson SC 48-53. Danforth Fndt Campus Chr Wkr Grant U NC 57-58, Prov Secy Coll Wk 54-57 & 60-

GRIBBON, ROBERT BENJAMIN (E) Box 358, Easton, Md Can-Vic Trin Cathd Easton 58-, Vic Old Trin Church Creek & Gr Taylor's Island 55-. b Belfast No Ire 26 Dec 93 s Edward Arthur Gribbon & Sarah (Fawcett). Priv Schs USA & abroad, Pr 15, GTS STB 32, STM 34. D Apr 31 P Oct 31 Bp Matthews. m 1 June 31 Ruth Troth c 4. Cur All SS Trenton NJ 31-35, Can Resdry Trin Cathd Trenton NJ 35-37, Archd NJ 37-43, R Holy Cross North Plainfield NJ 43-50, In-c All SS Bay Head NJ (summers), Exch Vic S Nich Warwick Coventry Eng 50, R Gr Chillicothe Gr Brookfield & S Phil Trenton Mo 50-54, R S Paul's Trappe Md 54-58, P-in-c S Andr Hurlock Md & Exec Asst Bp E 54-59. Exec DBRE 25-37 Mem same 37-50, Exam Chapl NJ 36-50 Chrmn Com Publ Journal 37-50, Exec Off Dioc Bd Mssns 37-50, Mem Field & Publ Depts 39-50, Chrmn Army & Navy Serv Com 40, Rgstr Dio NJ 37-50, Dep Gen Conv 43, 46, 49. Ed "The Church News" Dio NJ 37-50, Dioc Bulletin WMo 50-54, "The Eastern Shore Churchman" 54-. Auth "Preaching the Classics of the Faith"

GRIEB, RAY KLINE (Colo) Cripple Creek, Colo R S Andr 60-. b Pueblo Colo 23 Feb 34 s George Frederick Grieb & Lucille (Beattie). U Colo BA 57, Nash BD 60. D June 60 P Dec 60 Bp Minnis. m 2 Jul 60 Alice Anne Wahlstrom

GRIER, CHARLES ALLAN (C) 219 Grady Av, Tryon, NC Retired 59-. b Chicago Ill 18 June 87 s Henry Baldwin Grier & Ellen (Goodman). HS Steubenville O, RPI CE 08. D Dec 52 Bp Conkling P Dec 54 Bp Burrill. m 6 June 13 Frances Green c 2. Dir Bp McLaren Cntr Sycamore Ill 53-57, Supply P S Mark's Barrington Hills Ill 55-56 Vic same 56-59 R same 59

GRIERSON, RUSSELL LOUIS (Lex) 310 Market, Maysville, Ky D S Alban's Morehead 59-. b Brown Co Ohio 11 May 97 s Walter Greenhow Grierson & Laura Jane (Stone). Polytechnic Coll Liberal Arts DSc 37. Perp D Nov 59 Bp Moody. m 30 Jul 25 Lillyan Adele (Jones) Dyer c 5. Dr Chiropractic 35-, Dr Naturopathy 38-. LayR-in-c S Alban's Morehead Ky 54-59. 32° Mason*

GRIESEL, BERNARD FREDERICK (Ore) S Luke's Sch, Gresham, Ore Tchr S Luke's Sch 60-. b Chicago Ill 13 Dec 33 s Frederick Compton Griesel & Florence Anna (Hoban). HS Chicago, U Colo BA 53, Trin Coll Toronto Can LTh 56 STB 57. D June 57 P Jan 58 Bp Minnis. In-c Trin Trinidad Colo 57-58, Cur Ascen & Holy Trin Pueblo Colo 58-60*

GRIESMANN, DONALD ANDRÉ (NJ) 525 Royden, Camden 3, NJ R S John's 59-, Epis Chapl Rut 60-. b Wash DC 1 June 32 s Otto Griesmann & Muriel (Schrader). HS Wildwood NJ, Ge BA 54, PDS STB 57. D Apr 57 P Nov 57 Bp Banyard. m 16 Nov 57 Norma Lombardi c 1. Cur Gr Plainfield NJ 57-59

GRIESMYER, ORIN ANTHONY (NY) 1 E 29th, NYC R Transfig 58-. b Cleveland NY 1 Dec 08 s Anthony John Griesmyer & Mary (Robson). Colo St Coll, S John's Coll Greeley Colo, Sea 31. D May 31 P Dec 33 Bp Mize. m 11 Nov 35 Doris Allene Minor c 1. In-c S Matt St Paul Minn 30-33, P-in-c Chs Cimarron Garden City Liberal & Meade Kan 33-35, R S Andr Emporia Kan 35-37, R S John's Tuckahoe NY 37-42, R S Mary's New Brighton SI NY 42-51, R Adv Chicago Ill 51-58. Bd Rel Educ NY 47-49, Bd Mngrs 49-50, Del Prov Syn 50-51, Asst Secy Conv NY 45-51, Pres Stndg Com Dio C 55-56, Yth Cmssn, Dioc Coun, Clerk Cathd Chap, Chapl Munic TB Sanat, Dean Chicago West Dnry 54-58, Pres Alum Assn SWTS 56-58

GRIESSNER, ROBERT ALBERT Died 12 Nov 59. For data see 59 Edition

GRIFFIN, GEORGE DONALD (C) 8253 So Dante Av, Chicago 19, Ill R Messiah 61-. b Nebraska City Neb 4 Aug 20 s William James Griffin & Lillie (Victor). HS Chicago, Peru St Tchrs Coll BA 47, SWTS LTh 50. D June 50 P Feb 51 Bp Brinker. D & P-in-c Chr Central City & S John's Albion Neb 50-55, P-in-c Holy Trin York S John's Harvard & S Alban's Fullerton Neb 51-55, Chapl USAF 55-60

GRIFFIN, WILLIAM AUGUSTIN (NC) Sch of Theol, U So, Sewanee, Tenn Instr OT U So 59-. b Durham NC 8 Sep 26 s William Ezma Griffin & Lucy Clyde (Shore). HS Durham, Duke AB 47, Art Career Sch 50, Ya Div Sch BD 54 MA 55, Oxf. D Sep 54 P Sep 55 Bp Penick

GRIFFIN, WILLIAM LAMSON Jr (N'k) 452 Van Houten, Paterson 1, NJ R S Paul's 39-. Harv BA, GTS. D Apr 26 Bp Lines P Dec 26 Bp Stearly. m 6 June 32 Florence Elizabeth Christiansen c 2. In-c Epiph Allendale NJ 25-27, Asst S Paul's Paterson NJ 27-39

GRIFFISS, JAMES EDWARD Jr (Md) Epis Theol Sem of the Caribbean, San Juan, PR Staff ESC 61-. b Baltimore Md 22 Nov 28 s James Edward Griffiss & Olive (Brown). HS Baltimore, JHU BA 49 MA 51, GTS STB 54. Ya. D June 54 P Mar 55 Bp N C Powell. Cur S Dav Baltimore Md 54-57, Asst Chr New Haven Conn 57-59, Fell & Tutor ETS 59-60*

GRIFFITH, ALFRED EDMUND (NCal) 5911 Oliver Rd, Paradise, Cal Retired 60-. b Northampton Eng 1 Jul 82 s Henry Griffith & Sarah (Dawson). S Giles Par Sch, Northampton & Co Tech. Perp D Oct 53 Bp Porter. m (1) 23 Jan 04 Lily Ireland (dec) c 1, (2) 26 June 31 Stella Fall. Vic S Nich Paradise Cal 53-60

GRIFFITH, FREDERICK (SwVa) 116 Langhorne Pl, Salem, Va R S Paul's 42-. b Hague Va 19 Feb 07 s Richard Lee Griffith & Sara Lee (Brown). HS Roanoke Va, UVa LLB 31, VTS 35. D Jan 36 Bp Goodwin P Sep 36 Bp H St G Tucker. m 21 Nov 31 Polly E Shackelford (dec). R Emm & Ridley Pars Va 36-38, R Chr Wicomico & S Steph Pars Va 38-42

GRIFFITH, HERBERT NEWTON (Ia) Box 888, Innis, La R S Steph 59-. b Jackson Miss 18 June 02 s Herbert Newton Griffith & Christella A (Vitzthum). HS Ridgeland & Jackson Miss, So Bus U 19, DuBose Meml Ch Trng Sch Acad Dept 33, DuBose Meml Ch Trng Sch 36. D Aug 35 Bp Saphore P Nov 36 Bp Morris. m (1) Rosalind Tweedy (dec) c 1, (2) 15 Nov 36 Mary Elizabeth Turner Walker. D-in-c Mssns Dalton & Cartersville Ga 36, R Epiph Opelousas La 36-47, P-in-c S Mary's Hamilton & S Jas Meridian Tex 47, Cur Gr Monroe P-in-c S Dav Rayville & Redeem Oak Ridge La 47-49, In-c Rayville Field La 49-51, R Gr Lake Providence La 51-59. Chrmn Bd La Dept Pub Wel East Carroll Par 55-59

GRIFFITH, JESSE DEWEY (Ia) 2745 Middle Rd, Davenport, Ia Retired 52-. b Des Moines 31 Jul 79 s Richard A Griffith & Jennie (Dewey). Priv Stdy. D Apr 26 P Mar 28 Bp Longley. m 17 Dec 02 Mary Stevens c 6. In-c S Andr Mssn Des Moines Ia 28-30, Bp's Vic & Gen Mssy Ia 30-45, P-in-c Gr Boone & S Steph Newton Ia 45-52. Treas Bp & Coun 30-45

GRIFFITH, JOHN RAYHER (SF) 104 Shannon Dr, Sanford, Fla Cur Holy Cross 60-. b Jamaica NY 2 Nov 28 s Everett Gould Griffith & Eleanor Beatrice (Rayher). HS Richmond Hill NY, Hofstra Coll BBA 55, PDS STB 58. D Apr 58 P Oct 58 Bp DeWolfe. m 7 Sep 57 Sallie Jane Bouchelle c 2. Vic S Andr Mssn Mastic Beach NY 58-60

GRIFFITH, PAUL JOSEPH (Har) 8 E Keller, Mechanicsburg, Pa R S Luke's 60-. b Shamokin Pa 16 Oct 08 s Adam Griffith & Mary Elizabeth (Paul). DuBose Ch Trng Sch 32-34, PDS 54. D Nov 54 P June 55 Bp Heistand. Lay Mssnr Ascen Kulpmont & Holy Trin Centralia Pa 49-52, Secy Bp Heistand & Asst Dioc Secy 50-52, Vic S Steph Mt Carmel & Holy Trin Centralia Pa 54-57, Cur S Paul's Kansas City Kan 57-59, Cur S Jas Wichita Kan 59

GRIFFITH, SIMEON NATHANIEL (EC) 415 No Oakum, Edenton, NC Retired-. b Georgetown Brit Guiana 11 Feb 89 s Joseph Nathaniel Griffith & Martha Jane (Rock). Shaw U NC BSc, U Boston Med Sch, Regent's Certif NYC, Teacher's Certif NC, Bp Payne Div Sch 11, GTS BD 14. D Sep 11 Bp Gravatt P June 14 Bp Greer. m 7 Oct 22 Mattie Lee Moye c 2. Tchr City Schs Edenton NC, Stdt Pastor St Tchrs Coll Elizabeth City NC, Tchr-Prin S John's Sch Edenton NC 31-. Vic S Phil Charles Town WVa 11, R S Mark's Wilmington NC 14, P-in-c S John Evang Edenton & S Phil Elizabeth City NC 20-51*

GRIFFITHS, ALFRED LESLIE (Ph) Brent School, Box 35, Baguio City, Philippines Hdmstr 54-. b Methuen Mass 3 Aug 04 s Alfred Griffiths & Kate Herbert (Jackson). HS Methuen, Hob BA 28, Harv, VTS BD 31. D June 31 Bp H St G Tucker P Dec 31 Bp Mosher. m 12 Nov 28 Ernestine Coles c 2. Chapl Brent Sch Baguio PI 31-32 Asst Hdmstr 32-34 Actg Hdmstr same 34-35, Chapl S Geo Sch Newport RI 35-36, P-in-c S Paul's Mssn Balbalasang PI 36-50, Chapl USA 43-45, Dir & Fndr S Paul's Meml Sch PI, Vic Redeem Kenmore & S John's Kirkland Wash 50-54. Mem Coun Adv Dio Ol 48-50. Chapl Res Corps, Hon Citizen Baguio 59

GRIFFITHS, JOHN EDWARD GIBBON (SHB) 422 Melrose, Chicago 13, Ill Non-par-. b Chicago 12 Oct 16 s William Griffiths & Mabel H (Gibbon). HS Chicago, NW BA 39, SWTS STB 42. D May 42 P Nov 42 Bp Conkling. Vic Calv Lombard & S John's Naperville Ill 42-43, Chapl USNR 43-46, Asst Atone Chicago 46, R S John's Flossmoor Ill 46-51

GRIFFITHS, WILLIAM PERCY (Mont) 431 1st E, Kalispell, Mont Retired 58-. b Kinver Staffords Eng 26 Sep 88 s William Griffiths & Eliza (Sproston). Sc & Art Sch Eng, Bishop's U Can LST 20. D Sep 20 P June 21 Archbp of Algoma, Rec Dec 45. m 20 Aug 18 Amy Irene Rimmington c 1. Serv Can 20-45, Can Dio

Calgary 38-41, Chapl RCAF 41-45. R Chr Kalispell Mont 45-58 R Emerit same 58-

GRILLEY, EDWIN WARNER Jr (Ma) 67 Cypress, Norwood, Mass R Gr 55-. b Providence RI 1 Jan 05 s Edwin Warner Grilley & Annie Gladding (Mason). S Andr Sch W Barrington RI, Mt Hermon Sch Mass, U Me AB 33, Bangor Theol Sem BD, ETS 34, Webster U DD 43. D June 35 P May 36 Bp Perry. m 27 Jul 39 Hazel Scott c 2. M-in-c S Mary's Warwick Neck RI 34-36, R S Peter's Menton RI 36-39, R Gd Shpd Pawtucket RI 39-42, R S Mark's Fall River Mass 42-47, R S Jas Hartford Conn 47-50, R S Mark's & Vic S Barn Augusta Me 50-55*

GRIMALDI, ROCCO PATRICK (LI) 20 Cedar Dr, Farmingdale, NY Cur S Thos 61-. b Brooklyn NY 5 Jan 28 s Patrick J Grimaldi & Anna (Oddo). HS Brooklyn, Hofstra Coll, G E Mercer Sch of Theol. D Apr 61 Bp DeWolfe

GRIME, WILLIAM (LI) 15 Sunset Dr, St Johnsbury, Vt Retired 58-. b Royton Eng 11 Aug 92 s Thomas Grime & Sarah Hannah (Stansfield). Cheshire Acad Conn, Trin BA 18 MA 22, Berk BD 21. D June 20 P Mar 21 Bp C B Brewster. m 28 Dec 20 Alice Catherine Kair c 2. Asst Chr Ch Cathd Hartford Conn 20-24, Asst All SS Great Neck NY 24-29, R S Paul's Great Neck NY 30-58 R Emerit same 58-. Exam Chapl Dio LI 49-58, Pres Brooklyn Cler Club 49-50, On Fac LI Sch Theol 55-57. LI Disting Serv Cross 58. Mem Hymn Soc Amer. Auth "Modern Methods in the Church Schools," "Junior Boys Write Their Life of Christ," "Creative Thinking with a Confirmation Class," "Junior Boys Discover Missions," "Do Lads Like You Need Litanies?", "New Carols and Songs for Children," "Devotional Practices for Discouraged Teachers," "Teaching Little Children to Pray," "More Songs and Carols for Children," Arts Ch mags

GRINDON, HOWARD A L (O) 9721 Ramona Blvd, Cleveland 4, O R S Mary's 44-, Vic S John's Historic 51-. b Kentville NS 31 Jan 00 s Leopold J K Grindon & Ethel Emma (Harris). Sea 21-26. D May 25 P May 26 Bp McElwain. m 23 Sep 26 Geraldine D Harger c 2. P-in-c Chs Pipestone Luverne & Slayton Minn 26-27, R S Peter's St Paul Minn 27-31, R S Luke's Whitewater Wis 31-37, R S Phil Apos Cleveland O 37-44, P-in-c S Agnes' Mssn for Deaf Mutes Cleveland O 38-51

GRINDY, DONALD ROY (CNY) 1211 Meadowbrook Dr, Syracuse, NY R S Alban's 55-. b Medford Mass 30 Jul 25 s Rev Roy Melvin Grindy & Gertrude Kincaid (Pratt). Choate Sch, Tufts BNS 46, Babson Inst 47, ETS BD 52. D June 52 Bp Nash P Dec 52 Bp Hall for Ma. m 9 Jan 54 Margaret Cuyle Lafferty c 2. Cur S Paul's Rochester NY 52-55

GRINDY, ROY MELVIN (Ma) 54 Robert Rd, Marblehead, Mass R S Andr 27-. b No Adams Mass 10 Jan 99 s Joesph Gould Grindy & Rachael Horwell (Cooper). Wms BA 20, Harv, ETS BD 28. D Feb 27 P Dec 27 Bp Slattery. m 18 Sep 20 Gertrude Kincaid Pratt c 3

GRISSOM, BILLY CULLEN (Tex) Box 852, Palacios, Tex Vic S John's Palacios & Chr Matagorda 61-. b Weatherford Tex 13 Apr 35 s William Cullen Grissom & Martha Altus (Terry). HS Rockdale Tex, Baylor U BA 58, ETSSw BD 61. D June 61 Bp Goddard

GRISSOM, MARTIN LUTHER Jr (Conn) Main St, East Haddam, Conn R S Steph 53-. b Henderson NC 29 Jan 21 s Nora Jane & Martin Luther Grissom. HS Aycock & Epsom NC, Campbell Jr Coll 40, Elon Coll BA 43, Hartford Theol Sem 45, Berk 47. D June 49 P Dec 49 Bp Daniels. m 20 May 44 Grace Isabel Megson c 3. Form Congreg Min. LayR Conn 46 NC 47 Mont 48-49. Vic S Paul's Ft Benton Mont 49-53. Archd Middlesex Archdnry Conn 59-, Exec Coun 59-, Dioc Mssy Soc 59-

GRISWOLD, BRENDAN (WT) 3814 Longridge, San Antonio 1, Tex Dioc Mssy WT 61-. b Chicago 8 Apr 17. Haverford Prep, Pomona Coll BA 40, Berk STB 50. D June 50 Bp Budlong P June 51 Bp W H Gray. m 4 Sep 43 Kathryn Helen Elliott c 2. Cur S Mark's New Britain Conn 50-52, Vic P-in-c & R Gr Newington Conn 50-54, P-in-c S Gabr East Berlin Conn 52-53, Dioc Mssy Conn 54-56, Can S John's Cathd Albuquerque NMex 56-58, P-in-c Incarn Corpus Christi Tex 58-60. Chrmn Yth Div Dept Chr Educ WT 59-, Camp & Conf Div & Mus Div Dept Chr Educ 60-, Liturg Com 59-

GRISWOLD, CHARLES HENRY (Md) 5603 No Charles, Baltimore 10, Md Assoc R Redeem 58-. b Richardson Park Del 4 Jan 15 s Charles Sill Griswold & Reba Vaughn (Brunt). HS Wilmington Del, Pa St Tchrs Coll BS 42, Berk 51. D Aug 50 P Mar 51 Bp N C Powell. m 12 June 54 Martha Perkins c 3. P-in-c Holy Trin Essex Md 51-54, R S Mary's Emmerton Md 54-58

GRISWOLD, DON WILLISON (Ok) 12 E 24th, Tulsa, Okla Asst Educ Advsr Trin 60-. b Canyon City Colo 2 Jul 30 s Lester Edward Griswold & Mary Louise (Willison). HS San Francisco Cal, U Colo BA 52, CDSP BD 58. D June 58 Bp Corrigan P Feb 59 Bp Minnis. m 28 Dec 53 Mary Louise Eppich c 2. Asst S John's Boulder Colo 58-59*

GRISWOLD, EDWIN ARTHUR (Mich) 124 E Church, Clinton, Mich Vic S John's 60-. D Nov 60 Bp DeWitt*

GRISWOLD, HURLBUT ANTON (NY) Rt 52, Fishkill, NY Retired-. b New Britain Conn 29 Dec 01 s Alfred Hurlbut Griswold & Clara (Pilz). HS New Britain, U So BA 28 BD 30. D Dec 42 P Dec 42 Bp Maxon. Assoc Prof U So 30-42, Chapl USNR 43-46, R S Mary's-in-the-Highlands Cold Spring NY 46-49, Chapl & Instr Classics NY Milit Acad Cornwall-on-Hudson NY 49-52

GRISWOLD, JAMES BRYAN (LI) 309 Brooklyn Av, Brooklyn 13, NY R S Mark's 58-. b Durham NC 10 Dec 27 s James Bryan Griswold & Eleanor (Erwin). HS Durham, U NC AB 49, Duke, Berk STB 53. D May 53 Bp Penick P Dec 53 Bp Baker. Instr Oak Ridge Inst Oak Ridge NC 49-50, P-in-c S Matt Mooresville & S Jas Iredell Co NC 53-56, P-in-c S Alban's Chap Davidson NC 55-56, Vic Holy Apos Savannah Ga 56-58. Arts "Hist Mag"

GRISWOLD, ROBERT MILLER COX (NY) 360 W 28th, NY 1, NY R Holy Apos 50-. b Chester Pa 10 Dec 07 s Charles Sill Griswold & Reba Vaughn (van Brunt). HS Wilmington Del, Hampden-Sydney BA 32, VTS 39. D June 39 Bp McKinstry P Jan 40 Bp Mann. Asst Min Calv Pittsburgh 39-41, R Trin New Castle Pa 41-47, Assoc S Luke & S Matt Brooklyn NY 47-48, On Staff Cathd Incarn & Chapl S Mary's Sch Garden City NY 48-50*

GROFF, ADDISON KEIPER (N'k) 304 Central Ave, East Orange. NJ R S Agnes' 53-. b Rochester NY 22 Mar 19 s Rev Addison Hershey Groff & Rebecca (Keiper). F&M BA 41, Lancaster Theol Sem BD 44, GTS 48-49. D Jul 49 P June 50 Bp Sawyer. m 31 Jul 54 Irene Cunliffe Bornemann c 1. Vic Chr Punxsutawney Pa 49-50, Cur Trin & Vic S Andr Chap New Castle Pa 50-53

GROFF, REGINALD CARTER (SVa) 9632 Sherwood Pl, Norfolk 3, Va R Adv 56-. b Buffalo NY 26 Jan 21 s Valentine Francis Groff & Elva Alice (Morrison). HS Buffalo, Hob BA 43, VTS BD 46. D Jan 46 P Dec 46 Bp Davis. m 14 Dec 46 Rebecca Harmon Worthington c 4. Cur S Sim Buffalo NY 46, Cur Gr Lockport NY 46-48, R S Paul's Mayville & P-in-c Chap Gd Shpd Chautauqua NY 48-52, R S Thos Bath NY 52-56, P-in-c Gd Shpd Savona NY 52-53. Dept Chr Educ Roch 55-56 SVa 58-, Policy Cmssn SVa 59-, Area Chapl OSL 57-

GROSDIDIER, HERBERT GAIL Jr (EO) -. b Kansas 13 Nov 23 s Rev Herbert Gail Grosdider & Alma Christine (Metzel). HS Attica Kan, Ft Hays Kan St Coll BA 48, SMU Sch Theol BD 53. D Feb 56 Bp Barton. m 26 Dec 46 Mary Martha Ware c 3. Meth Min 50-55. Mssy S Paul's Nyssa Ore 55-57*

GROSH, WILLIAM RANCK (Hon) Box 915, Kaneoke, Hawaii Vic Calv 54-. b Atlanta Ga 30 May 20 s William Wolf Grosh & Elva Irene (Ranck). HS Germantown Phila, Maryville Coll Tenn BA 47, VTS BD 50. D June 50 Bp Hart P Dec 50 Bp Kennedy. m 3 June 43 Frances Evelyn Harris c 5. USNR (Lt jg) 41-45. Vic S Matt Commun Ch Waimanalo TH 50-54, Vic S John's by-the-sea Kahaluu TH 51-55. Chrmn Dioc Dept Chr Educ Hon 57-59, Chrmn Dept CSR Hon 59-

GROSS, CARL HUGO (Ore) 1555 Franklin Av, Astoria, Ore R Gr 58-. b Edenkoben Ger 5 Jan 12 s Carl Gross & Maria (Englert). Gymn Munich Ger, U Munich 31-33, Theol Sch Munich-Freising ThB 36, U Wuerzburg PhD 35. D Dec 35 P Apr 36 Roman Ch, Rec Jul 52. m 16 Dec 40 Magdalene Scholz c 3. Vic S Barn Langell Valley Ore 52-53, Vic S Paul's Nyssa Ore 53-55, Vic Holy Trin Vale Ore 53-58. Mem Amer Assn U Profs. Auth "Presenting the Episcopal Case to Roman Catholics," "Jerusalem, Farce or Faith," arts Ch mags

GROSS, CHARLES HENRY (O) Monroeville, O Retired 43-. b NYC 6 May 75 s Christine M & Joseph A Gross. CCNY, VTS. D June 02 Bp Gibson P June 03 Bp Gravatt. m 25 June 02 Alice Elliot Bell. R Cople Par Va 02, Asst Meml Ch Baltimore 03, R S Paul's Greenville O 06, R S Paul's Norwalk O 16-43

GROSS, DON HARGRAVE (Pgh) Christ Ch, South Hamilton, Mass Assoc R Chr Hamilton & Wenham 60-. b Pittsburgh Pa 16 Feb 23 s Arthur H V Gross & Grace Anne (Hargrave). HS Pittsburgh, Carnegie Tech BS 44, ETS STB cl 49, U Pgh MS 59. D June 49 P Dec 49 Bp Pardue. m 9 June 45 Anne Henry c 2. USNR (Ens) 44-46. M-in-c Trin Rochester Pa 49-51, P-in-c S Peter's Brentwood Pa 51-54 R same 54-57, Min Chr Educ Calv Pittsburgh Pa 57-58, Assoc R Ascen Pittsburgh Pa 58-59, Asst Emm Boston Mass 59-60. V-Chanc Pgh 53-59, Chrmn Healing Cmssn Pgh 53-54 & 56-59. Auth "The Case for Spiritual Healing"

GROSS, FREDERICK CARL, SSJE (Ma) 980 Memorial Dr, Cambridge, Mass P-in-c Ch S Aug & S Mart 58-. b Providence RI 3 May 11 s Carl Gross & Emily Georgiana (Vieweg). HS Cranston RI, San Francisco Jr Coll 40, Northeast U BA 42, Nash 46. D Feb 46 P Sep 46 Bp Loring. Entered SSJE 34, Life Profession 41. Mssy Dio Me 45-50, Supr S Luke's Mssn House & Vic S Luke's Caribou Me 48-50, Vic S Aug & S Mart Cambridge Mass 51-58, Asst Supr SSJE Cambridge Mass 54-60

GROSS, HAL RAYMOND (Ore) 812 Washington, Oregon City, Ore R S Paul's 47-. b Walla Walla Wash 15 June 14 s John J Gross & Millie (Hale). HS Corvallis Ore, Ore St Coll, Willamette U LLB 39, CDSP. D Aug 46 P Mar 47 Bp Dagwell. m 22 Jul 33 Evelyn Blythe Kerr c 1. Stdt Pastor S Mary's Eugene Ore 46-47. Mem Dioc Coun 48-, Asst Secy Dio Ore 49 Secy same 50, 53, Stndg Com Ore 54-, Chrmn Com Const & Cans 53-. Dep Gen Conv 55, 58, 61. Trust CDSP 50-55

GROSS, JOSEPH OWEN (Pa) 6002 Ditman, Phila 24, Pa In-c S Barth Wissinoming 59-. b Allentown Pa 28 Jan 30 s Joseph Owen Gross & Flora Mae (Layton). HS Bethlehem Pa, Ursinus Coll AB 51, Evang & Ref Theol Sem Lancaster Pa BD 54. D June 59 Bp Armstrong P Jun 60 Bp Hart. Evang & Ref Min 54-58

GROSS, LESTER STEPHEN (Ky) 1314 Kremer Av, Louisville 13, Ky Vic S John's Louisville 55- & S Alban's Fern Creek 61-. b Wilkes-Barre Pa 11 Jul 25 s Lester S Gross & Honor R (Dixon). HS Wilkes-Barre, Wilkes Coll BA 50, PDS BTh 55. D June 55 Bp Clingman P June 56 Bp C G Marmion. m 5 June 46 Irene E Hawkes. Vic S Peter's-in-the-Valley Valley Station Ky 58-59. Asst Secy Dioc Conv 56, Asst Secy Dio Ky 57-, Secy Dept Chr Educ 56-, Exec Coun Ky 60-

GROTON, ERLAND LAWRENCE (Mil) 4033 No 9th, Milwaukee 22, Wis R S Tim 58-. b Avon Mass 29 Aug 12 s Percy Leon Groton & Jessie (Thayer). HS Avon, Nash 33 BD 36. D May 35 P Oct 36 Bp Ivins. m 26 Nov 36 Paula Helen Kinkle c 1. Vic S Mary's Waterville Wis 33-35, Cur S Matt Kenosha Wis 35-42, Dean & R S Paul's Pro-Cathd Mishawaka Ind 42-51, P-in-c S Jas West Bend & S Bon Thiensville Wis 51-52, Assoc R S Matt Kenosha Wis 52-58, Dean Southshore Convoc 55-58. Secy Dio NI 42-51, Secy Stndg Com NI 51, Mem & Secy Bp & Coun 42-51, Secy Dept Mssns 51

GROTON, JOHN MANSFIELD (RI) 8 Elm, Westerly, RI Retired 55-. b Westerly RI 14 Jul 87 s Rev William Mansfield Groton & Hannah (Babcock). Epis Acad Phila, Harv BA 09, U Pa MA 12, PDS BD 12 STD 38. D June 12 Bp Rhinelander P Jan 14 Bp Garland. m 12 Aug 20 Anngennette Cottrell c 4. Asst Gr NYC 14-15, R Our Sav Jenkintown Pa 15-23, Chapl USA 18-19, R Gr New Bedford Mass 23-36, Prof Hebrew & Bibl Studies PDS 37-48, LocTen S Mark's Hoxsie RI 49-51, Supply P Dio RI 51-53 & 56-58, Vic Holy Spirit Shannock RI 53-55, M-in-c S Eliz Chap Canonchet RI. Arts Ch mags

GROTON, NATHANAEL BABCOCK (Pa) Henry La, Flourtown, Pa Retired 53-. b Westerly RI 19 Jan 85 s Rev William Mansfield Groton & Hannah (Babcock). Epis Acad Phila, Harv BA 07, PDS 10 STB 22 DD 52, Ursinus DD 42. D June 10 Bp Whitaker P Mar 12 Bp Greer. m 5 Nov 13 Anna Constance Heffern c 2. Cur Gr Chap NYC 10-12, Cur Gr NYC 12-13, R S Thos Whitemarsh Pa 13-53. Vol Civil Chapl Camp Hancock Ga 17-18, Mem Bd Mngrs Epis Hosp Phila 23-45, Dean Norristwn Convoc 36-40 & 49-52, Mem Stndg Com 37-52, Dep Gen Conv 40, 46, 49, 52. Chrmn Bd DPA Montgomery Co Pa 38-45, Bd Mem Children's Aid Soc Montgomery Co Pa 30-55. Pres Hist Soc Ft Wash 44-46 & 48-50

GROVES, EDWARD AUGUSTUS Jr (SanJ) 1513 Albany Av, Modesto, Cal Assoc R S Paul's 60-. b Acworth Ga 8 Mar 13 s Edward Augustus Groves & Berta Gladys (Lawhon). HS Burlingame Cal, U Cal BA 43, CDSP 45 BD 46. D Mar 45 P Dec 45 Bp Block. m 16 Aug 41 Halla Laveda Hirst c 3. Vic S Jas Mssn Centerville Cal 45-47, Asst Trin San Jose Cal & Chapl Epis Stdts St Coll 47-48, Can S Mich Cathd Boise Ida 48-50, R S Luke's Ft Collins Colo 50-60. Stndg Com Colo, Bd Trust, Mem Acad Rel & Mental Health, Charter Mem Past Psych Bk Club, Personnel Com, Fam Serv Agency, Torch Club

GRUETTER, ALEXANDER JOHN JOSEPH (O) 1929 Eileen Rd, Toledo 7, O Retired 53-. b Bleienbach Canton Berne Switz 21 Jul 82 s Fanny & John Gruetter. Elmhurst Coll Ill 04, Eden Theol Sem St Louis Mo 37, Bex. D June 10 P June 11 Bp Vincent. m 17 Sep 08 Hulda M Drees c 2. German Evang, R S John's Cambridge O 10-15, S John's Worthington O 15-23, P-in-c S Jas Columbus O 15-19, S Paul's Toledo O 23-27, P-in-c S Andr Toledo O 23-37 R same 37-53 R Emerit same 53-. Hon Can Trin Cathd Cleveland O 51-*

GRUMAN, GEORGE TROWBRIDGE (LI) 131 Arlington Av, Brooklyn 7, NY R Trin 28-. b Van Buren NY 12 Mar 93 s Charles Palmer Gruman & Fanny (McQueen). Pub Schs Syracuse NY, Nash Collgt 13, Nash 16 DD 42. D May 15 P Mar 17 Bp Weller. m May 17 Gertrude Mabel Rosenkrans c 3. Vic Trin Berlin Wis 16-17, Cur Chr Binghamton NY 17, R All SS Fulton NY 18-23, All SS Scotch Plains NJ 23-28. Mem Bd Rel Educ 40, Exam Chapl 44-, Chapl Sis S John Evang Brooklyn NY 44-, Mem Dept Prom 45-, Chapl Tyrian Lodge F&AM 36-46, Chrmn Selective Serv Bd Brooklyn NY 41-46, Mem Bd Dir YMCA 45-, Bd Dir Adult & Yth Cntr 46-, Mem Bd Educ NYC 48-, Dir Yth Wk Kings Co 49-, Mem Bd Mngrs Ch Charity Fndt 50-, Hstgr Dio LI 52-, Dir Dept Ch Hist Dioc Sch Theo 56-, Del Prov Syn 59, Dioc Coun LI 60-

GRUMBINE, EUGENE EDMUND (Va) 1205 W Franklin, Richmond, Va Asst S Jas 61-. b Chicago Ill 26 Oct 25 s Eugene Edmund Grumbine & Mabel Harriet (McGee). HS Chicago, G Wash, Bex 60. D June 60 Bp Goodwin P Jul 61 Bp Gibson. m 5 Feb 44 Marylaine Frillman c 3. Assoc Holy Comf Vienna Va 60-61

GRUMBINE, ROBERT (Al) Box 497, Sitka, Alaska P-in-c S Peter's-by-the-Sea & Epis Chapl Mt Edgecombe Sch & Hosp 59-. b Baltimore Md 7 June 22 s Edwin Raymond Grumbine & Marguerite (Stephan). HS Baltimore, West Md Coll BA 47, Div Sch Duke U BD 50, VTS. D May 51 Bp Penick P Feb 52 Bp Gordon. m 4 Sep 49 Fern Annette Ray c 4. Vic Epiph Valdez Alaska 51-55, Vic S Geo Cordova Alaska 51-59. Yth Dir Alaska 54-

GRUNDY, LEE, SSJE (EauC) 980 Memorial Dr, Cambridge 38, Mass Retired 46-. b Stockport Cheshire Eng 19 Dec 87 s James Grundy & Hannah (Warrington). Pub Schs, Bus Sch & Sch Design, DuBose Meml Ch Trng Sch 21-23, PDS 24-25. D Jan 24 P Aug 25 Bp Hulse. Mssy Island of Pines SWI, Wk in Cuba organizing Mssns & ministering in remote parts, In-c All SS Guantánamo & five prchg stations, In-c Cathd Par Havana during Dean Beal's absence 25 & Dean Blankingship's 28, P-in-c S Mich Mssn Moron Cuba, Vic S Mich Fond du Lac Wis 29-30, Vic S John's Sparta Wis 30-32, Novice Mssns Prchrs OSF Little Portion Mt Sinai NY 32-34, Novice SSJE 38-40, Professed Life Vows 40, Rel SSJE Monastery S Mary & S John Boston Mass 40-46. Del Prov Syn Mid-West 30

GRUNGE, WALTER HENRY (NY) 501 W 123rd, NY 27, NY Supvsing Pub Health Sanitarian Milk Sect NYC Health Dept, Asst S Matt & S Tim 60-. b NYC 21 Feb 06 s Arnold Grunge & Caroline (Schniederwind). HS NYC, NY St Tech & Agric Inst 27, GTS. Perp D June 60 Bp Donegan. m 15 Apr 33 Eleanor Stockton Traut c 1

GUDGER, GORDON BOONE Jr (Tex) 311 E 5th, Belton, Tex Vic S Luke's Belton & All SS Cameron 60-. b San Antonio Tex 6 Dec 31 s Gordon Boone Gudger & Gertrude Emily (Matyear). HS Houston, Tex A&M BSChE 54, ETSSw BD 60. D June 60 Bp Clements P May 61 Bp Goddard. m 15 Aug 53 Nell Jeanne Morin c 3

GUEDES, ANTONIO JOAQUIM TEIXEIRA (SwBra) Caixa 38, Bagé, RGS, Brazil R Par do Cruificado 44-. b Pelotas RGS 7 May 19 s Luiz Antonio Teixeira Guedes & Maria Goncalves (Ferreira). Curso Ginasial, Theol Sem 41. D Dec 41 P June 43 Bp W M M Thomas. m 17 Dec 42 Alayde Duarte Lagos c 2. Asst Par do Crucificado Bagé RGS Brazil 42-44

GUENTHER, JACOB JARDEN (Pa) 1900 Rittenhouse Sq, Philadelphia 3, Pa Retired 57-. b Phila 12 Jul 86 s Emil Guenther & Ida Virginia (Jarden). Friends' Select Sch Phila, Hav BA 08, U Pa Law Sch 12-14, Pr Theol Sem 22-23, PDS STB mcl 25 STM 28 DD 51. D June 24 P June 25 Bp Garland. m 30 Oct 15 Dorothy Erwin Henderson c 2. M-in-c The Sav Phila 25-26, Assoc R S Paul's Overbrook Phila 26-29, R Trin Swarthmore Pa 30-43, R S Peter's-in-the-Gt Valley Devault Pa 44-57 R Emerit 57-. Mem Dept Rel Educ Pa 26 Secy same 34-46, Chrmn Dioc Retreat Assn 40-48, Mem Par Hist Com 41- Chrmn same 53-, Mem Dioc Com Evang 40-47 Chrmn same 47-55, Chrmn Dioc Com Forw Serv 42-48, Dir Dept Publ Pa 45-47, Mem Field Dept 45-51 Chrmn same 51-54, Exec Coun Pa 41-42 & 53-54, Com 175th Anniv Dio Pa 58-. Bd Trust PDS 51-54, Mem Bd Mngrs Pa Home Teach Soc Blind 15-, Gen Secy Army "Y" 17-18, Exec Mngr Phila Coun Natl Defense 18-20. Compiler & Coed "Philadelphia in World War" 20-22

GUERAZZI, WILLIAM ANTHONY (NJ) S Matthias' Ch, Genesee & Park Av, Trenton, NJ Asst S Matth 60-. Perp D May 52 Bp Hart. D-in-c S Nathanael's Phila Pa 52-54, Asst Chr & S Mich Ch Phila 54-59*

GUERRY, EDWARD BRAILSFORD (SC) 421 Maybank Hwy, Charleston 44, SC R S John's Par John's Island & Wadmalaw Island 46-. b Atlanta Ga 2 Sep 02 s Rt Rev William Alexander Guerry & Anne (McBee). Porter Milit Acad Charleston SC, U So BA 23 STM 52, U Pa Law Sch LLB 26, VTS BD cl 32. D Oct 32 P June 33 Bp A S Thomas. m 20 Feb 35 Ella Marion Hoffman. P-in-c Trin Pinopolis & S Steph St Stephen SC 32-35, R So Farnham Par & Chapl S Marg Sch Tappahannock Va 35-39, R S Luke's Salisbury NC 39-42, Chapl (Maj) USA 42-46, R S Jas James Island SC 46-60. Dep Gen Conv 49, 58, Stndg Com SC 49-62, Bd Mngrs Camp S Chris 50-52 & 57-, Chrmn Dio Advance Fnd 57-. Trust: U So 56-, Porter Milit Acad. Auth "The Historic Principle of the Indissolubility of Marriage," Arts Ch mags

GUERRY, MOULTRIE (NC) 900 Hillsboro, Raleigh, NC Chapl S Mary's Jr Coll 57-. b Lincolnton NC 12 Feb 99 s Rt Rev William Alexander Guerry & Anne (McBee). Porter Milit Acad, Coll Charleston SC, U So BA 21, VTS BD 25 DD 44. D June 25 P May 26 Bp Guerry. m 21 Jan 26 Elizabeth Robertson Parker c 2. D&P-in-c Ascen Hagood S Phil Bradford Springs & Holy Cross Stateburg SC 25-29, Chapl & Prof Rel Lit U So 29-38, R S Paul's Norfolk Va 38-57. Mem Natl Cmssn Coll Wk & Chrmn Prov 4 Com Coll Wk 29-38, Exam Chapl SVa 38-57 Chrmn same 49-57, Chrmn Dept Chr Educ 40-46, Mem Stndg Com SVa 43-46 & 54-57 Pres 56-57, Exec Bd SVa 48-51, Dep Gen Conv 43-52. Trust U So 54-57 & 60-, Trust VTS 52-57, Trust S Paul's Coll Lawrenceville Va 40-59. Auth "Men Who Made Sewanee"

GUILBERT, CHARLES MORTIMER (Cal) 281 Park Av So, NY 10, NY Secy Natl Coun 61-. b Parral Chihuahua Mex 6 Nov 08 s Harry Mortimer Guilbert & Kitty Belle (Brown). HS Chicago, Chi PhB 34, SWTS STB mcl 36 STD 59. D May 36 Bp Stewart P Jan 37 Bp Dagwell. m 6 June 36 Elizabeth Houston Lay c 2. Hdmstr Ind Sch Ethete Wyo 36, Vic Trin Ashland Ore 37-40, Vic S Jas Coquille & S John's Bandon Ore 40-43, Dean S Steph Cathd Portland Ore 43-49, Dir Depts Chr Educ & Prom Dio Cal 49-56, R S Clem Berkeley Cal 47-61. Mem Dioc Coun Chrmn Dept Chr Educ & Exam Chapl Ore 43-49, Chrmn Dept CSR & Mem Dioc Coun Cal 57-61, Secy Prov 8 53-61. Dep Gen Conv 46-61, Mem Natl Coun 58-61. VP Bd Trust S Helen's Hall 43-49, Spec Lectr CDSP 51, Bd Trust S Marg House 51-. Auth arts in Ch mags & theol journs. Ed "The Pacific Chmn" 49-56

GUILE, FREDERIC CORWITH (A) 301 So William, Johnstown, NY R S John's 56-. b Albany NY 21 Feb 27 s George Badger Guile & Gertrude May (Corwith). HS Albany, RPI BArch 49, Ya Div Sch BD 54. D June 54 P Dec 54 Bp Barry. m 17 June 50 Eleanor Louise Adams c 2. Asst to Res Chapl RPI 50-51, Vic S Luke's Troy NY 54-56

GUILEY, HENRI AUGUSTUS (Minn) 317 17th Av SE, Minneapolis 14, Minn R Holy Trin & Chapl Epis Fndt U Minn 57-. b Easton Pa 28 Jul 06 s Henri Augustus Guiley & Mabel Georgina (Slacke). HS Easton, Laf BA 28, GTS 31 STB 39. D June 31 P Dec 31 Bp Sterrett. m 3 Feb 34 Mary Grace Barteld c 2. Cur S Ann's Brooklyn NY 31-34, R Holy Apos Brooklyn NY 34-41, Dir & Chapl Ch Charity Fndt Brooklyn NY 41-43, Vic Trin Guthrie S Mary's Edmond & S Alban's Cushing Okla 43-45, R S Matt Enid & Vic S Steph Alva Okla 45-52, R S John's Minneapolis Minn 52-57

GUILLE, STANLEY BASIL (Wyo) 2606 Deming Blvd, Cheyenne, Wyo R S Chris 57-. b Guernsey Channel Islands 12 June 09 s Aldewin Clifford Guille & Ellen Annie (Matthews). Eliza Coll Guernsey, U Sask BA 48, Emm Coll LTh 35. D June 36 P May 37 Bp of Brandon, Rec Feb 49. m 12 June 40 Mabel Venitta

Angus c 2. Serv Can 36-49. P-in-c S John's Mssn Powell S Thos Mssn Lovell & S Andr Mssn Basin Wyo 49-52, P-in-c All SS Torrington Wyo 52-54 R same 54-57. Ed "Wyo Chmn"*

GUIMARÃES, ELOY JOSÉ LOPES (SwBra) Caixa Postal 174, Pôrto Alegre, RGS, Brazil Prin South Cross Sch 60-. b Bagé Braz 5 Dec 27 s Fermiano José Lopes Guimarães & Inês Ruth (Sánches). Ginasial 45, Curso Clássico 50. D Sep 53 Bp Krischke. m 17 Jan 53 Clélia Ferreira de Silva c 1. M-in-c S John Evang Pinheiro Machado RGS 53-60*

GUINAN, JAMES BRUCE (Mich) 32733 Raphael Rd, Farmington, Mich R Trin 60-. b Pontiac Mich 14 Dec 18 s Gerald Guinan & Hazel (Tubbs). HS Pontiac, Ken BA 42, VTS BD 49. D Jul 49 P Feb 50 Bp Emrich. m 8 Jul 44 Ruth May Hamilton c 4. Lay-Asst All SS Pontiac Mich 46. Vic Trin Mssn Belleville Mich 49-52, Vic Trin Farmington Mich 52-60. Fell Coll Prchrs 59

GULBRANDSEN, STEPHENS TUCKER (SVa) Box 187, Gretna, Va P-in-c Trin Gretna S John's Mt Airy & S Paul's Peytonsburg 58-. b Phila Pa 17 Aug 11 s Sverre Gulbrandsen & Adela (Tucker). HS Woodbury NJ, Hav BS 33, VTS 51. D June 51 Bp Goodwin P June 52 Bp Gibson. m 7 Jan 53 Jane Cochran Rainey c 1. M-in-c S Dav Dyke Chr Stanardsville & All SS Tanner's Ridge Va 51-54, M-in-c S Geo Pine Grove & S Elis Cubbage Hollow Va 52-54, M-in-c & R Whittle Meml Mission Home S John Evang Boonesville & Holy Innoc Free Union (Mason Par) Va 54-58. Mem Com Mtn Wk Dio Va 56-, Bd Chr Educ SVa

GULICK, JOHN EUGENE (FL) 47 W Division, Fond du Lac, Wis Dean & Pstr S Paul's Cathd 60-. b Waterford Wis 2 Oct 21 s Thomas Simon Gulick & Helen Blackburn (Healy). HS Waterford, Carroll Coll BA 45, Nash BD 45. D May 44 Bp Ivins P Oct 45 Bp Loring. Vic S John's by-the-Sea Old Orchard Beach Me 45-48, R S Alb So Portland Me 48-60. Asst Secy Me Dioc Conv 47-54, Mem Yth Cmssn 46-50, Mem Dioc Coun 50-54 & 59-60, Chrmn Dept CSR 50-54 V-Chrmn same 59-60, Mem Prov Cmssn CSR 53-54, Dep Gen Conv 52, 58, Del Prov Syn 47, 48, 50, 51, 54, Exam Chapl Me 59-60, Trust Nash 57- Secy same 60-, ACU 58-61. Pub Par Press FL 60-

GUMM, RAY ALLEN (Ok) 3044 SW 40th, Oklahoma City, Okla b Mulhall Okla 11 May 04 s Bert A Gumm & Lillie Viola (Hendrix). HS Covington Okla. Perp D June 55 Bp C Powell. m 16 May 25 Marjorie Burr c 4. Asst S Jas Okla City*

GUMM, ROBERT KNOWLTON (SF) 50th ABGRU, APO 109, NY, NY Chapl USAF 52-. b Palatine Bridge NY 11 Aug 06 s Norman Crumpton Gumm & Grace Knowlton (Bingham). HS Watertown Mass, Harv BA 31, ETS BD 34. D June 34 P May 35 Bp H K Sherrill. m 25 June 38 Frances Dorothy Browning c 2. Cur S Paul's Brockton Mass 34-35, Assoc Min S Paul's Syracuse NY 35-37, R S Paul's Malden Mass 37-42, Chapl USA 42-46, Can S Luke's Cathd Orlando Fla 46-52

GUMMERE, JOHN WESTCOTT Died 10 Aug 60. For data see 59 Edition

GUNDRUM, JAMES RICHARD (Ia) 234 40th NE, Cedar Rapids, Ia R S Mich 58-. b Muscatine Ia 30 Nov 29 s Otto Gundrum & Margaret Isabell (Black). HS Muscatine, Ia Wesl BA 51, SWTS BD 54. D June 54 P Dec 54 Bp Smith. m 14 June 54 Frances Ellen Lathrop c 2. Vic Trin Denison Trin Mapleton & S John's Vail Ia 54-58

†GUNN, Rt Rev GEORGE PURNELL 618 Stockley Gardens, Norfolk 7, Va Bp of SVa 50-. b Winona Miss 11 Oct 03 s Rev Elijah Steirling Gunn & Susan Ellwood (Carter). Va Epis Sch, U Va, VTS 30 DD 48. D Oct 29 P June 30 Bp Jett, Con Bp Coadj of SVa 6 Jan 48. m 3 Sep 30 Frances Hawkins Purnell c 3. R Moore Par Altavista Va 30-32, R Gd Shpd Meadowbrook Norfolk Va 32-48, Bp Coadj of SVa 48-50. Dep Gen Conv 40, 43, 46, Gen Conv Com Mssns. Bd Trust Stuart Hall Sch & Chatham Hall Sch, Bd Mngrs Jackson-Feild Home for Girls, Mem Bd VTS, Chrmn Bd S Paul's Poly Inst, VP Bd Boys' Home Inc, Mem Bd Trust Epis HS, Mem Order First Families of Virginia

GUNN, JULIEN Jr, OHC (Tenn) S Andrew's Sch, St Andrews, Tenn Prior S Andr Sch 55-. b Richmond Va 3 Sep 12 s Julien Gunn & Theresa Louise (Clarke). HS & S Chris Sch Richmond, U Rich BA 34, VTS BD 40. D June 40 Bp H St G Tucker P June 41 Bp Goodwin. D-in-c & R Cedar Run & Emm Pars Va 40-42, R Gr Newport News Va 42-45, Post OHC 45-46 Novice 46-48 Jr Professed 48-50 Life Professed OHC 50-. Exec Dir The Holy Cross Press 51-55. Pres Mid-So Assn Independent Schs 61. Exec Ed "Holy Cross Mag" 48-55

GUNNELL, CHARLES JAMES (Ia) 617 Lime, Waterloo, Ia R Chr 39-. b Windsor Eng 18 Feb 94. City Coll Detroit, Sea BD 29. D Feb 29 Bp McElwain P Oct 29 Bp Page for Minn. m 21 Apr 31 Glenn R Hammond c 2. R Calv Waseca & S Peter's Kasson Minn 29-33, R Chr Albert Lea Minn 33-39

GURLEY, MELVILLE BROOKS (Pa) 80 Warren Av, Plymouth, Mass Retired 57-. b Wash DC 12 Mar 83 s William Brooks Gurley & Elizabeth Howard (Shields). Friends' Select Sch Wash DC, Phil Acad Andover Mass, Ya BA 06, UTS 08-09, United Free Ch Coll Glasgow Scotl 10. D May 35 Bp Taitt P Feb 36 Bp Remington. Presb Min 23 yrs. R S John's Cynwyd Pa 38-57

GURLEY, RICHARD HAMILTON Died 7 Oct 60. For data see 59 Edition

GURNEY, GEORGE LEON (SF) 611 Zamora Av, Coral Gables 34, Fla Asst S Phil 60-. b Auburn NY 6 June 05 s John Leon Gurney & Frances May (Marland). HS Auburn, Bryant-Stratton Coll Accountancy Buffalo, DeLancey Div Sch 30. D June 30 Bp Coley P Dec 30 Bp Fiske. m 31 Jul 24 Maebelle Elizabeth Branch c 1. R Geth Sherrill NY 30-34, P-in-c Trin Canastota NY 30-41, P-in-c S Paul's Chittenango NY 32-41, R Emm Elmira & P-in-c S Matt Horseheads NY 41-48, Chapl Epis Stdts U Miami 48-50, Vic Epiph Hialeah Fla 48-54 R same 55-60. Mem Dept Mssns SF 50-57 Chrmn same 52-57, Exec Bd SF 51-57, Dept CSR 50-52, Stndg Com 57-60

GURNIAK, DAVID FYODOR (Pa) Litchfield, Conn Assoc R S Mich 61-. D May 59 P Dec 59 Bp W P Roberts for Pa. Asst Holy Apos & Med Philadelphia Pa 59-61

GURY, DON MUNGER (WM) 325 W Center, Hastings, Mich R Emm 37-. b Waterloo Ia 14 Mar 03 s Joseph Antone Gury & Harriet Amanda (Munger). HS Waterloo, Ia St Tchrs Coll BA 29, Nash 29 BD 47. D Dec 28 Bp Morrison P Jan 30 Bp Longley. m 12 Sep 33 Lucile Vera Lickly c 2. R S Paul's Watertown Wis 30-37, P-in-c Gr Mssn Charlotte Mich 37-40, P-in-c Neighborhood House Orangeville Mich 43-46, Vic S Fran Mssn Orangeville 50. Exec Coun WM 45-48 & 53-56, Secy Dioc Conv 48-, Del Prov Syn 44, 51, 54, Del Angl Congr 54, Mem Prov Coun 55-60, Dean East Dnry 61-

GUS, CHARLES EDWARD (LI) 480 Herkimer, Brooklyn 13, NY Chapl S John's Hosp & Ch Charity Fndt 47-, Sub-Dean Geo Mercer Jr Meml Sch Theol 58-. b London Eng 29 Aug 02 s Frederick Gus & Margaret (Brown). Highgate Sch London, NYU BS 23 ME 24. D Sep 43 P May 44 Bp DeWolfe. m 15 June 27 Edna Henrietta Rosenbush (dec). Asst Chr Bay Ridge Brooklyn NY 43-47

GUSWELLER, JAMES ALFRED (NY) 26 W 84th, NY 24, NY R S Matt & S Tim 56-. b Glen Ridge NJ 23 Oct 23 s Alfred Florian Gusweller & Anna Luise (Depp). HS Glen Ridge, Carl BA 47, GTS STB 50. D Apr 50 P Oct 50 Bp Gardner. m 6 Nov 54 Suzanne W Heagey c 2. Cur Holy Trin Collingswood NJ 50-51, R S Mary's Keyport & Vic Ch of Our Sav Cheesequake NJ 51-56. Chapl Old Guard CNY

GUTEKUNST, FREDERICK RAYMOND (N'k) 328 Union, Jersey City 4, NJ R S Steph 57-. b Staten Island NY 4 Apr 28 s Frederick Gutekunst & Frances Ellen (Hancock). HS Staten Island, Ken BA 52, Bex BD 54. D June 54 P Dec 54 Bp Donegan. m 19 Aug 57 Catherine Frances Krom c 1. Vic S Luke's Haverstraw & All SS Valley Cottage NY 54-57, Vic S John's St Johns NY 55-57

GUTHRIE, CLAUDE EDWARD (USC) 307 Pettigru, Greenville, SC Hdmstr Chr 59-. b Fouke Ark 15 Oct 16 s George Moore Guthrie & Maude Muller (Westbrook). HS Fouke, No Tex St Coll BMus 41 MMus 47, U So BD 52. D Aug 51 Bp McElwain for Tex P May 52 Bp Barth. m 3 Sep 41 Verle Algean Craver c 3. USN 43-45. Instr Sch Theol U So 49-53, R S Barth Pittsboro NC 53-56, R Calv Wadesboro NC 56-59. Dir Mus Publ Schs Tex & NC, Chrmn Cmssn Ch Mus Dio NC

GUTHRIE, DAVID VANCE Jr (NC) 215 W Fisher Av, Greensboro, NC Cur Holy Trin & Chapl Woman's Coll U NC 60-. b Baton Rouge La 20 June 26 s David Vance Guthrie & Harriet McPheeters (See). HS Baton Rouge, W&L BA 46 MA 47, VTS BD 57. D Dec 57 Bp Baker P Jul 58 Bp Penick. M-in-c S John's Henderson & Holy Trin Townsville NC 57-60

GUTHRIE, HARVEY (SO) Procter Conference Cntr, Rt 1, Box 165, London, O Ward Procter Conf Cntr 60-. b Cincinnati O 21 Sep 25 s Alfred H Guthrie & Fredericka (Weissbach). HS Cincinnati, Hob BA 48, Oxf BA 50 MA 53, ETS BD 51. D Sep 51 P June 52 Bp Hobson. m 7 Sep 50 Helen Winefred Power c 3. Asst Adv Cincinnati O 51-53, R S Luke's Granville O 53-60. Auth var arts

GUTHRIE, HARVEY HENRY Jr (Ma) 99 Brattle, Cambridge 38, Mass Assoc Prof OT ETS 61-. b Santa Paula Cal 31 Oct 24 s Harvey Henry Guthrie & Emma Leona (Aubrey). HS Ventura Cal, Mo Valley Coll BA 44, UTS 45-46, GTS 47 STB 49 STM 53 ThD 58. D June 47 P Nov 48 Bp Gilbert. m 29 Dec 45 Doris M Peyton c 4. Vic S Martha's North White Plains NY 47-50, Fell & Tutor GTS 50-53, Instr OT GTS 53-58 Asst Prof same 58-60. Auth "God and History in the Old Testament"

GUTIÉRREZ CASTILLO, JOSÉ RAMÓN (Cuba) Maceo 18, Bolondrón, Matanzas, Cuba P-in-c S Paul's Bolondrón Trin Bermeja & Gd Shpd Guira 52-. b Manacas Cuba 30 Oct 16 s Jose Pascual Gutiérrez Pérez & Hipólita (Castillo Hurtado). Morón Inst Camagüey BL 48, Evang Theol Sem Matanzas BD 51. D Jul 51 P Feb 52 Bp Blankingship. m 11 Oct 51 Maria Virginia Ferro Prendes c 1*

GUTMANN, REINHART BRUNO (W) 634 South Carolina Av SE, Wash 3, DC Exec Dir Friendship House 60-. b Munich Ger 1 May 16 s Franz & Berta Gutmann. Gordonstoun Sch Elgin Scotl, Manchester U, S Andr U MA 39, Coll Resurr Yorkshire Eng 39. D Aug 41 Bp of Chichester P May 42 Bp of London, Rec May 43. m 7 Oct 44 Vivian Carol Brunke c 2. Serv Eng 41-42. Mstr Hoosac Sch Hoosick NY 43-45, R S Mark's Green Island NY 44-45, Vic S Steph Mssn Milwaukee Wis 45-46, R S Andr Par Milwaukee Wis 52-54, Exec Dir Neighborhood House & Epis City Mssn (Haug Meml Fndt) Milwaukee Wis 45-60. Dept CSR Mil 45-60, Exec Bd 53-56, Chrmn Prov 5 Dept CSR 54-60, VP Cooperative Health Ins Plan Milwaukee 54-60, Mem Soc Educ & Action Com Natl Feder Settlements & Neighborhood Cntrs 53-60, Exec Bd Mil Br ACLU 56, Exec Bd Mil Br NAACP 57-60, Chrmn Soc Educ & Action Com & Mem Bd Natl Fedn Neighborhood Cntrs 60-, Dept Soc Wel Capital Area Coun Chs 60-

GWATHMEY, DEVALL LANGHORNE (SwVa) 550 No 6th, Wytheville, Va Retired 56-. b Norfolk Va 12 Dec 86 s William

Watts Gwathmey & Mary Potter (Langhorne). Gatewood's Sch Norfolk Va, W&L BA 09 DD 32, VTS 13. D June 13 P June 14 Bp Randolph. R S John's Waynesboro Va 13-17, R S Paul's Wilmington NC 17-19, Chapl Va Epis Sch 19-21, R S John's Wytheville Va 21-56 R Emerit 56-

H

HAAS, WILLIAM JOSEPH (O) 117 E Chestnut, Mt Vernon, O R S Paul's 53-. b Phila 20 May 17 s Joseph Haas & Adrienne Martel (Haines). HS Lansdale Pa, Oberlin Coll BA 39, Drexel Inst Libr Sch BSLS 40, Bex 48-50. D Mar 50 P Sep 50 Bp B D Tucker. m 26 June 43 Ethel Mildred Feitig. R S Luke's Cleveland O 50-53. Secy Bro S Andr. Ed "St. Andrew's Cross" 45-48

HABIBY, SAMIR JAMIL (LA) 260 No Locust, Inglewood 1, Cal Assoc R Holy Faith 60-. b Haifa Palestine 18 Apr 33 s Judge & Mrs Jamil I Habiby. Ibranim St U Cairo Egypt, Philipe U BA, SWTS, CDSP BD, Inst Pstrl Care Boston 56. D June 58 Bp Shires for C P Jan 59 Bp Pike. m 2 May 60 Kay Marianne Sprinkel. Vic S Matt San Ardo & S Luke's Jolon Cal 58-60. Egyptian Del Angl Congr 54. Natl Exec Com Org Arab Stdts in USA 57-58, Arab Del US Natl Stdt Assn 55-58. Presb Yth Dir Cal, Chrmn Gd Fri Off Com LA, Civ Chapl USA, USN League. Auth arts: "Voluntary Group Studies Ministry to Youth: Four Point Program," "Mssy Wk of the Dio of Jordan, Lebanon, & Syria"

HABLISTON, PAUL JAMES (Colo) 1337 Kennedy, Grand Junction, Colo R S Matt 51-. b Cedar Rapids Ia 25 Jul 15 s Rev John Earl Habliston & Ida Mae (Hopkins). HS Ankeny Ia, Simpson Coll BA 38, Illif Theol Sch ThM 41. D Sep 49 P Mar 50 Bp Bowen. m 3 Dec 37 Katherine Bell Kasper c 4. Meth Min 37-49. Can & Yth Dir S John's Cathd Denver Colo 49-51*

HACKE, JAMES EDWARD Jr (LA) 75 La Vuelta Rd, Santa Barbara, Cal Non-par 59-. b Essex Ia 20 Nov 20 s James Edward Hacke & Margaret Sarah (Bell). HS Athens Ga, U Ga BA 40 MS 41, SWTS BD 50. D Mar 50 Bp Heistand P Dec 50 Bp Conkling. m 7 Oct 45 Joyce Ann Field c 4. Tutor SWTS 49-51, Cur S Matt Evanston Ill 50, Cur S Aug Wilmette Ill 50-51, Vic Chr Cuba & Our Sav Bolivar NY 51-53, Vic S Aug & Chapl Epis Stdts Ariz St Coll Tempe Ariz 53-54, Cur Trin Santa Barbara Cal 54-55, Vic S Mich & All Aug Goleta Cal 55-57, Asst Trin Santa Barbara Cal 57-58, Supply P S Paul's Santa Paula Cal 58-59*

HACKETT, EARLE RAYMOND (NY) All Saints' Ch, Valley Cottage, NY Vic All SS 58-. D June 55 Bp Scaife for PR P Dec 55 Bp Swift. Cur Holy Cross Kingshill St Croix VI 55-58*

HACKWELL, ROBERT LLOYD (Mich) 7867 Bellevue Rd, Grosse Ile, Mich R S Jas 54-. b Worcester Mass 2 Dec 10 s Edward Arthur Hackwell & Evelyn (Winch). HS Worcester, Bow BA 34, ETS 38. D June 38 P Jul 39 Bp Hobson. m 14 Sep 38 Helen Carruthers c 2. R S Mary's Waynesville & M-in-c All SS Mssn Wilmington O 38-41, R Trin Hamilton O 41-44, Chapl USNR 44-46, R S Andr Albany NY 46-54. Yth Dir Dio A 51-53, Dept Chr Educ SO 42-44 Dio A 51-54 Mich 56-

HADDAD, MITCHELL M (WNY) 128 Pearl, Buffalo 2, NY Can Sacrist S Paul's Cathd 51-. b Willimantic Conn 9 Feb 12 s Moses B Haddad & Sadie (Gunsmith). HS Willimantic, Col. D June 50 P Sep 51 Bp Scaife. m 22 Jan 40 Nan Russell Saum c 3. Exec Asst S Paul's Cathd Buffalo NY 46-51. Chrmn Dept Publ & Prom WNY. Ed WNY ed "Forth," "The Episcopalian" WNY*

†HADEN, Rt Rev CLARENCE RUPERT Jr 1318 27th, Sacramento 16, Cal Bp of NCal 58-. b Ft Worth Tex 30 May 10 s Clarence Rupert Haden & Margaret (Collins). HS Ft Worth, Baylor BA 31, UTS, SWTS STB 36 DD 52. D Apr 36 P Nov 36 Bp Moore, Con Bp Coadj of Sac 14 June 57. m 1 Feb 35 Essie Lucilla Jones c 1. In-c S Barn Denton & S Paul's Gainesville Tex 36-37, R S John's Corsicana Tex 37-41, R S Matt Houma La 41-43, R S Paul's New Orleans La 43-45, R S Phil Par Durham NC 45-51, Exec Dir Presiding Bp Com on Laymen's Wk 51-53, Dean Gr & Holy Trin Cathd Kansas City Mo 53-57, Bp Coadj of Sac 57. Dep Gen Conv 40, 49, Mem Natl Coun 53-57. Fell Coll Prchrs Wash DC 42. Auth "We Belong to God," "All That I am-- My Time, My Talents, My Treasure," "What's My Share?", "What We Believe," "Of Thine Own," Arts Ch mags

HADLEY, HARRY LAWRENCE (NJ) 1203½ River Rd, Belmar, NJ Retired 57-. b Washington CH O 12 Jan 84 s Horace Langdon Hadley & Sarah Elizabeth (Emerson). O St U Law Sch 06-07, Ken 09-10, Bex BD 13, Col 24, GTS STM 25. D June 13 Bp Vincent P June 14 Bp Reese. M-in-c S Paul's Mssn Martins Ferry O 13-16, R S Jas Zanesville O 16-24, Asst Trin Cathd Newark NJ 24-25, R S Steph Newark NJ 25-41, P-in-c S Andr Newark NJ 35-36, P-in-c S Jas Bradley Beach NJ 42-46 R same 46-56, P-in-c S Andr by-the-Sea Allenhurst NJ sums 57-. Chapl Patrolmen's Benevolent Assn Bradley Beach NJ 51-. Publ 14 plays (comedies for amateurs)

HADLEY, HENRY HARRISON (CNY) 14 Madison, Hamilton, NY R S Thos 51-. b Newark NJ 19 Nov 07 s Rev Henry Harrison Hadley & Aurelia Moffatt (Roe). Phil Exeter Acad, Pr BA 29, ETS BD 32. D Dec 31 P June 32 Bp Fiske. m 17 Aug 32 Annette Trafford c 3. R S Andr New Berlin NY 32-37, R Chr Glendale O 37-45, R S Luke's Montclair NJ 45-50. Chrmn Dept Evang SO 40-45, Mem Dept Prom CNY, Dir News Bur CNY 51-, Chrmn Dioc Coll Wk Cmssn 53-, Chapl Epis Stdts Colg 51-, Exam Chapl 54-. Contrib to newspapers & mags

HADLEY, HOWARD PAUL (Dal) 913 Glenda Dr, Hurst, Tex Vic S Vincent's 58-. b Oklahoma City Okla 11 Jan 25 s Frances Maude & Harry Glen Hadley. HS Neosho Mo, Ken BA, Bex BD 53. D June 53 P Dec 53 Bp C A Mason. m 23 Oct 43 Lois Virginia Sharp c 2. Cur All SS Ft Worth Tex 53-55, R S Matth Athens Tex 55-58

HADLEY, IVOR WILLIAM ROBLIN (C) 162 E 111th, Chicago 28, Ill R S Matth 48-. b Toronto Ont Can 5 May 05 s Maude & Albert Arthur Hadley. Toronto U MA, Trin Toronto BD. D May 30 P May 31 Bp of Niagara, Rec May 47. m 31 Jul 31 Thelma Frances Allan c 1. Asst R Gr Oak Park Ill 46-47, P-in-c Incarn Chicago Ill 47-48

HADLOW, HARRY BLAKE (NCal) 2733 2nd Av, Sacramento 18, Cal Retired 42-. b Suffolk Eng 74 s George Blake & Mary (Wall). Guild Hall, Bury S Edm, Priv Stdy, Oska BD 19. D 07 P 08 Bp of Qu'Appelle, Rec Apr 18. m 04 Hannah Pearson Kennedy c 4. Vic S Mich & All Ang Victoria BC, R Richmond Cal 18-22, R S Mark's Yreka Cal 22-27, R S Luke's Auburn Cal 27-42

HAFER, KENNETH JAMES (NJ) 23 So Troy Av, Ventnor, NJ R Epiph 52-. b NYC 6 May 11 s James Llewelyn Hafer & Lela (Hendershaw). HS Reading Pa, F&M BA 37, WRes U MA 42, East Theol Sem BD 37, PDS ThD 59. D June 45 P Dec 45 Bp Heistand. m 19 Sep 36 Fern Arlene Shoemaker c 3. Vic S John's Westfield & S John's Lawrenceville Pa 45-49, R S Luke's Mechanicsburg Pa 49-52. Ed "Har Chmn" 51-52

HAFFNER, EDWARD JOHN (Tex) 401 W Houston, Marshall 1, Tex R Trin 60-. b Decatur Ill 16 Oct 25 s Edward John Haffner & Pauline (Millikin). HS Decatur, Wentworth Milit Coll AA 46, Carroll Coll BA 47, LaSalle U MPA 52, ETSSw. D June 55 Bp E H Jones P Dec 55 Bp Dicus. m 11 June 47 Jean Lowe c 2. P-in-c Gr Llano & S Luke's San Saba Tex 55-57, R S John's Brownwood Tex 57-60. Chrmn Evang Com Dal 57-60, Mem Depts Mssns & Ch Ext. Brown Co Outstndg Citizen Awd 60 VFW

HAGAN, DONALD CALVERT (E) 1 E 29th, NY 16, NY Non-par 60-. b Abbeville SC 7 Oct 24 s Mark Nickles Hagan & Gertrude (Calvert). Abbeville Schs, Erskine Coll BA 49, PDS STB 52. D May 52 P Dec 52 Bp Miller. P-in-c Holy Trin Oxford Md 52-55, Cur S Chris Chap Trin Par NYC 56-59, Cur Transfig NYC 60*

HAGGER, LEONARD PERCIVAL Died 12 Sep 60. For data see 59 Edition

HAIGHT, JOHN MALCOLM (LI) Box 396, Massapequa, NY R Gr 48-. b Salem O 3 Jul 12 s Rev John Sylvanus Haight & Grace May (Keenen). HS Hempstead NY, Ken BA 33, GTS 36. D May 36 P Dec 36 Bp Stires. m 15 June 46 Marjorie Callaghan c 3. Asst Trin Princeton NJ 36-39, Vic S John's Chap Bernardsville NJ 39, R S Bern Bernardsville 39-48, Chapl (Maj) USAAC 42-45

HAIGHT, JOHN McVICKAR (NH) Rolling Knolls, Bristol, NH Retired 57-. b NYC 11 Oct 82 s Charles Collidge Haight & Euphemia (Kneeland). Col BA 07, GTS 10. D May 10 Bp Partridge P Dec 10 Bp N S Thomas. m 29 Nov 10 Elsie H Stanton (dec) c 1. Mssy Cody Wyo 10-13, R Holy Innoc Highland Falls NY 13-18, Camp Pstr USN Trng Sta Pelham Bay Park NY 18-19, R Chr Pelham Manor NY 18-36, R S Andr NYC 37-38, P-in-c S Luke's Chap Tuckahoe NY 38-41, Actg R S Mark's Ashland NH 44-46, P-in-c Messiah No Woodstock NH 41-56, P-in-c Holy Spirit Plymouth NH 44-56, Dean North Dnry Dio NH 49-56

HAIGHT, JOHN SYLVANUS Died 16 Aug 61. For data see 59 Edition

HAILWOOD, EDWARD EVERETT (LA) 1435 El Miradero Av, Glendale 1, Cal Assoc R S Mark's 59-. b Mancelona Mich 29 Sep 18 s Rev James William Hailwood & Elizabeth (Rogers). HS Grand Rapids Mich, Grand Rapids Jr Coll 38, Tufts BA 40, ETS BD 43. D Feb 43 P Aug 43 Bp Moulton. m (1) 8 Nov 43 Ruth Evelyn Seymour (dec) c 2, (2) 9 Sep 57 Joan Bateman c 1. Cur S Paul's Salt Lake City Utah 43, R Trin Orange & Vic S Geo Mssn El Toro Cal 43-47, Chapl Rancho Los Amigos Hondo Cal 44-47, R S Mark's Altadena Cal 47-57, R S Paul's Salinas Cal 57-59. Outstndg Citizen Awd Altadena Cal 55

HAINES, ALFRED JAMES (Neb) 3640 Van Dorn, Lincoln 6, Neb Retired 60-. b Newark NJ 17 Oct 92 s Henry Trenfield Haines & Antonia (Strempel). Mt Hermon Sch Mass, Bates Coll, Drew Sem 16. D Dec 27 Bp W B Roberts P June 28 Bp Burleson. m 23 Apr 19 Edna Frances Smith c 2. Chapl USN 17-20. P-in-c Gr Madison SD 33-38, P-in-c Trin Winner SD 38-42, R S Luke's Kearney Neb 42-51, R S Matt Oakland Md 51-54, R S Thos Falls City & P-in-c Gr Tecumseh Neb 54-60

HAINLIN, MARION WENDELL (SF) 11320 SW 52nd Ter, Miami 55, Fla Vic S Simon's 56-. b Miami Fla 3 Nov 27 s Neal Earnest Hainlin & Margaret Elva (Hazlett). HS Miami, U So BA 50, Berk STB 53. D June 53 P Dec 53 Bp Louttit. m 8 Sep 53 Mary Elizabeth Cook c 1. Vic Our Sav Okeechobee & Holy Nativ Pahokee Fla 53-56

HAIRE, WILLIAM ROBERT NELSON, CSSS (NJ) 1900 Broadway, Camden, NJ R Our Sav 54-. b Phila Pa 26 Oct 23 s William Haire & Jesse Davidson (Nelson). Patton Masonic Sch Elizabethtown Pa, Carroll Coll BA 49, Nash 49. D Jul 49 P Feb 50 Bp Heistand. Cur S Luke's Altoona Pa 49-50, R Chr Berwick Pa 50-52, R S Paul's Columbia Pa 52-54. Mem CSSS 56-, V-Mstr*

HALBERT, HERSCHEL OGDEN Jr (CNY) 311 Scott Av, Syracuse 3, NY Dir Chr Educ Dio CNY 57-. b Baltimore 17 Feb 16 s Herschel Ogden Halbert & Rebecca Rosalie (Buck). Donaldson Sch, Kent, JHU BA 38, GTS. D June 42 P June 43 Bp N C

Powell. m 10 Jul 43 Jean Grant Innes c 4. M-in-c All Souls' Brooklyn Md 42-44, Chapl USNR 44-46, P-in-c S Paul's & Chr Pars Prince Frederick Md 46-47 R same 47-50, R Trin Easton Pa 50-57

HALDEMAN, RONALD ETTINGER (SO) 8343 Richland Dr, Cincinnati 30, O Asst S Tim 61-. b Hamilton O 5 Apr 27 s Harry E Haldeman & Anna (Klundt). HS Mariemont O, Cinc BA 51. Perp D Jan 61 Bp Blanchard, m 23 June 51 Mary Lowe c 2

HALDEMAN, THOMAS JEFFERSON (LI) 768 Main, Greenport, NY R Holy Trin 43-. b Glendale O 9 Nov 95 s William J Haldeman & Adalyn Sherman (Moulton). HS Glendale, Sea Prep Dept, Sea BD. D June 19 P June 20 Bp I P Johnson. m 11 Sep 24 Sylvia Alice Jennings c 2. Mem Assoc Mssn & P-in-c S Andr Denver Colo 20-24, R Chr Chattanooga Tenn 24-27, R Holy Trin Pueblo Colo 27-29, R S Mark's Denver Colo 29-43. Mem Bd Trust Dio Colo 28 & 30-39, Dept Gen Conv 31, 37, Mem Stndg Com Colo 39-42*

HALE, EDWARD STUART TRACY (Miss) 205 Gresham, Indianola, Miss R S Steph Indianola & P-in-c S John's Leland 60-. b Bristol Va 24 Oct 21 s Rev Charles Stuart Hale & Virginia Rebecca (Shores). Darlington Prep Va, Memphis St, E Tenn St Coll BS 48, U So. D May 51 Bp Dandridge P May 52 Bp Barth. m 29 Dec 48 Mickey Elizabeth Dougherty c 1. M-in-c Chr Tracy City S Bern Gruetli & Gd Shpd Foster Falls Tenn 51-57, P-in-c S Mark's Roxboro Chr Milton & S Luke's Yanceyville NC 57-59

HALE, GEORGE BLODGETT STUART (NC) 309 W Drewry La, Raleigh, NC R S Tim 56-. b Bristol Va 15 Apr 20 s Rev Charles Stuart Hale & Virginia Rebecca (Shores). HS Memphis Tenn, SW at Memphis, E Tenn St Coll BS 46, U So. D Mar 45 P May 46 Bp Maxon. m 5 Sep 47 Carolyn Ann Sharp c 1. D S John's Johnson City & S John's Mountain City Tenn 45-46, D & P-in-c S Thom Elizabethton Tenn 45-47, P-in-c Chr Whitehaven & S Edw Memphis Tenn 47-52, Assoc R Gr-S Luke's Memphis Tenn 47-55

HALE, SAMUEL WHITNEY (Ma) Box 354, Marlboro, NH Retired 60-. b Keene NH 12 Apr 92 s William Samuel Hale & Emma Wheeler (Frost). HS Keene, S Steph BA 15, GTS 24 STD 49, Suffolk U DD 38. D June 18 Bp Parker P Dec 18 Bp Cheshire. m 4 Oct 24 Elizabeth Manning c 3. AFS France 17. Asst Calv Tarboro NC 19-23, Asst S Peter's NYC 23-24, Heal Allegany Co Assoc Mssns 24-30, R S Tim Wilson NC 30-31, Dean S Paul's Cathd Buffalo NY 31-37, R Adv Boston Mass 37-60. Chrmn Dept CSR, Mem Stndg Com Ma 52-56, Dep Gen Conv 37, 40, 46, 49, 52, Trust GTS, Chapl-Gen Sis S Mary

HALE, SAMUEL WHITNEY Jr (WMa) S John's Ch, Athol, Mass R S John's 57-. b Wellesville NY 14 Aug 27 s Rev Samuel Whitney Hale & Sarah Elizabeth (Manning). Kent Sch, Bow BA 47, Berk STB 53. D June 53 Bp Nash P Dec 53 Bp N C Powell. m 18 Feb 50 Jessie Stillman Taylor c 5. Asst to R Meml Ch Baltimore Md 53-56

HALE, WILLIAM MANNING (WMa) 7 Woronoco Av, Westfield, Mass R Atone 57-. b NYC 12 Jul 25 s Rev Samuel Whitney Hale & Sara Elizabeth (Manning). So Kent Sch, Br BA 49, GTS 54. D June 54 Bp Nash P Dec 54 Bp Mallett for Ma. m 16 June 55 Helen Houston Frost c 3. Cur Chr Ch Cathd Springfield Mass 54-55 Can same 56-57. Dept Chr Educ & Chrmn Children's Div 56-61, Chrmn Progr & Budget Rev Com Dioc Conv 60

HALEY, KENT LAMBERT (Ore) 8124 SE Ash, Portland 16, Ore R S Peter's 54-. b Seattle Wash 29 Nov 17 s Robert Murkland Haley & Ethelfleda (Lownds). HS Evanston Ill & Marshall Mo, Mo Valley Coll, Ore St Ag Coll BSc 40, CDSP BD 49. D Jan 49 Bp Block P Jul 50 Bp Dagwell. m 25 June 49 Janice Mary Bramble c 3. Cur S Mark's Par Portland Ore 49-50, Vic S Peter's Mssn Portland Ore 50-54. Publ "Short History of the Oregon Electric Railway"*

HALFHILL, JAMES WOOD (C) c/o D S Adkins, 917 W High, Lima, O Stdt Coll Walsingham Norfolk Eng 61-. b Lima O 6 Aug 26 s James Wood Halfhill & May Moore (Scott). HS Lima, O North U BA, SWTS LTh. D May 50 P Dec 50 Bp Conkling. Cur Atone Chicago 50-52, S Greg Priory Three Rivers Mich 52-54, Vic Holy Trin South Bend Ind 55-61

HALL, CARL TOWNS (Mich) 28282 Five Mile Rd, Livonia, Mich D S Jas Detroit 55-. b South Shields Eng 4 June 10 s Joseph Towns & Clara Sophia (Christianson). Perp D June 55 Bp Crowley. m 24 Aug 35 Laina Rohassila c 6*

HALL, CARROLL BRADFORD (NJ) 142 Broad, Matawan, NJ Vic Trin 61-. b East Bridgewater Mass 16 Feb 06 s Justin Bradford Hall & Beatrice Chester (Andrews). HS East Bridgewater, Boston U BS 25, PDS 59-60. D Apr 61 Bp Banyard. m 4 Apr 59 Joy Baggett c 5

†HALL, Rt Rev CHARLES FRANCIS 122 School, Concord, NH Bp of NH 48-. b Dorchester NB Can 20 Apr 08 s Rev Edwin A Hall & Mary Matilda (Blackler-Hamlin). Palmer Sch, Springfield Coll BS 30 MEd LLD 55, Ya Div Sch, ETS BD 36, Tufts DD 49. D June 36 Bp H K Sherrill P May 37 Bp W A Lawrence, Con Bp Coadj of NH 15 Jan 48. m 25 June 38 Constance Lilian Hamilton c 3. Cur All SS Worcester Mass 36-38, R Gr Medford Mass 38-45, R S Paul's Concord NH 45-48, Bp Coadj of NH 48

HALL, CHARLES MERRILL (RI) 478 Fruit Hill Av, North Providence, RI Retired 58-. D June 51 P Dec 51 Bp Bennett. P-in-c S Peter's Manton RI 58-58*

HALL, CHARLES TABER Died 26 Mar 61. For data see 59 Edition

HALL, EMERSON KAY (RI) 81 Beckwith, Cranston 10, RI Asst R S Steph Providence 60-. b Providence RI 26 Feb 03 s Harry Geroge Hall & Abigail Chase (MacKay). HS Cranston RI, RI Coll BE 26 ME 32, GTS 28-29. D Nov 38 P Dec 43 Bp Perry. m 22 Sep 34 Frances Cecilia Jarvis c 2. Cur S Steph Providence RI 38-40, Vic Resurr Norwood RI 40-48, R S Paul's Providence RI 48-52, Cur S Steph Providence RI 53-55, Vic S Barth Cranston & Vic Holy Nativ Johnston RI 55-58. Non-par 58-60

HALL, EVERETT REIQUAM (Ore) 399 Young, Woodburn, Ore Vic S Mary's Woodburn & Transfig Silverton 59-. b Duluth Minn 10 Aug 28 s Charles L Hall & Elva (Sandberg). HS Duluth, U Minn BA 51, Bex BD 54. D June 54 P Mar 55 Bp Keeler. R Chr Crookston & Vic Beloved Physician Mentor & S Alban's Thief River Falls Minn 54-56, Asst Chr Dallas Tex 56-59. Dean NW Dnry 55-56, Chapl Epis patients Vet Hosp Dallas 57-, Chapl Tex Chapt AGO 57-58

HALL, GEORGE ELLSWORTH (NJ) 605 4th Av, Bradley Beach, NJ R S Jas 57-. b Riverton NJ 3 Mar 30 s George Ellsworth Hall & Kathryn Cameron (MacCandless). HS Palmyra NJ, U So BA 54, GTS 57. D Apr 57 P Nov 57 Bp Banyard. m 22 June 57 Margaret E Carr c 2

HALL, GEORGE JOHNSON (LA) 80 Eucalyptus La, Santa Barbara, Cal R All SS-by-the-Sea 48-. b Greenville Miss 2 Sep 11 s John James Hall & Narcise Keene (Johnson). HS Greenville, U Va, U So BA 34 BD 35 DD 50, GTS, CDSP LHD 58. D Jul 36 P Jan 37 Bp Bratton. m (1) 2 Nov 38 Mary Macaire Ewbank (dec) c 2, (2) 21 June 52 Sarah Griffin McKinstry c 4. Asst S Thos NYC 36-40, Chapl Trin Prep Sch NYC 38-39, Chapl & Prof Engl Bible U So 40-45, Chapl USNR 45-46, Chapl Stanford U 46-47, Dir Coll Wk Dio Cal 47-48, Stndg Com LA 60-61

HALL, GEORGE WILLIAM Jr (Er) 1230 Gral Luna, Manila, Philippines Chapl S Luke's Hosp 61-. b Erie Pa 28 May 21 s George William Hall & Prudence (Lister). HS Girard Pa, Grove City Coll BS 49, ETS 59. D Sep 54 P Dec 58 Bp Crittenden. m 5 Aug 46 Emily Patricia Kuharsky c 3. D-in-c Trin Fairview Pa 54-56, Cur S Paul's Par Malden Mass 56-58, Asst R Trin Warren Pa 59-60, Epis Chapl Warren St Hosp Warren Pa 59-61 & Prot Chapl same 60-61. Dept CSR Er 59-61, Exec Coun Er 60-61

HALL, HARRIS TREMAINE (FL) S Peter's Rectory, Ripon, Wis R S Peter's 55-. b Wash DC 8 May 04 s Harris Forster Hall & Ethel M Manning (Tremaine). Appleby Sch Ont, HS Lambertville NJ & Pittsfield Mass, S Steph, Pr BS 25, GTS STB 28. D June 28 Bp Oldham for WMa P May 29 Bp Davies. m 15 Sep 28 Dorothy Lou Harris c 8. Asst S Luke's Chap Trin Par NYC 28-31, P-in-c S Phil Mssn Belmont & Asst Allegany Co Assoc Mssn NY 31-37, Vic S Mark's Mendham NJ 37-50, Chapl USA 41-45, Dir East Prov Servants of Christ the King 46-50, Vic Trin Marshall & P-in-c S Paul's Carrollton Mo 50-54, Instr Depts Engl NTest Greek & Aeronautics & Chapl Epis Stdts Mo Valley Coll 50-54, R S Paul's Warsaw & S Cyp Carthage Ill 54-55. Chrmn Coll Wk & Bd Chr Educ Dio WMo 51-54

HALL, HUGH BARNETT Jr (W) Chaptico, Md R Chr Chaptico All SS Oakley & S Agnes' Palmer 61-. b Opelika Ala 10 Dec 28 s Hugh Barnett Hall & Sarah Antoinette (Barnett). HS Opelika, NW BS scl 51, UTS BD 54 STM scl 59. D Aug 60 P Feb 61 Bp Creighton. m 17 Sep 49 Hamilton Elizabeth Moore c 3. Instr UTS 56-59, D-in-c Chr Chaptico All SS Oakley & S Agnes' Palmer Md 60-61. Yth Div Dept Chr Educ W 61-

HALL, HUGH FRANKLYN (Al) S Peter's Ch, Seward, Alaska P-in-c S Peter's 58-. b Minneapolis 8 Jan 17 s Hugh Franklyn Hall & Hope Frederika (Barlow). HS Minneapolis, U Minn BS 41, SWTS BTS 44. D June 44 P Dec 44 Bp Keeler. m 10 June 45 Margaret Jane Gray c 5. P-in-c Chr Meml Grand Rapids & Gd Shpd Coleraine Minn 44-48, P-in-c S Phil Wrangell & S Andr Petersburg Alaska 48-57*

HALL, JAMES HAROLD (SF) 546 Live Oak Av, Daytona Beach, Fla Vic S Tim 58-. b Brunswick Ga 20 June 28 s James Hall & Clara Belle (Martin). S Aug Coll BA 50, Nash 53. D June 53 Bp Louttit P Dec 53 Bp Bram. Asst S Agnes' Miami Fla 53, Vic S Matt Delray Beach S John's Lakeworth S Cuth Boynton Beach & S Mary's Deerfield Beach Fla 53-55, Vic-in-c S Chris Ft Lauderdale S Phil Pompano & S Andr Hollywood Fla 54-58

HALL, JOHN (RI) 26 State, Warren, RI Cur S John's Barrington 60-. b Newport RI 22 June 36 s Richard Hall & Marguerite (Parker). S Geo Sch RI, Trin BA 57, Berk STB 60. D June 60 P Dec 60 Bp Higgins

HALL, JOHN NORMAN (NY) 82 Prospect, White Plains, NY R S Barth 60-. b Boston Mass 15 Apr 19 s John Hall & Mary Loretta (Devlin). HS Roslindale Mass, Trin BA 43, Berk STB 48. D June 48 P May 49 Bp Nash. m 11 Oct 58 Margery Lu Parkes. D-in-c & R S Paul's Peabody Mass 48-56, Assoc Secy Ldrshp Trng Div Dept Chr Educ Natl Coun 55-60. Dioc Coun Ma, Mem Yth Field & Publ Depts, Dir Briarwood Conf Cntr Ma 56-57

HALL, JOSEPH HUDSON III (NJ) Park Av, Edgewater Park, NJ Exec Secy Dio NJ 58-. b Merchantville NJ 3 Oct 13 s Joseph Hudson Hall II & Jessie Mills (Rose). Tem U HS, U Pa BA 39 MA 48, GTS STB 44, PDS ThD 49. D Apr 44 P Oct 44 Bp Gardner. m 9 Apr 45 Elsa Marie Sahlstrom c 3. Cur Gr Plainfield NJ 44-45, R Gr City Is NYC 45-46, Instr Hist & Theol PDS 47-51 Asst Prof same 51-54, Prof Eccles Hist PDS 54-58. Chrmn Com Urban Wk NJ 59-, Chrmn Exam Chapls 58-. Publ arts hist mags

HALL, LAURENCE EDWARD (La) 2916 General Taylor, New Orleans 15, La R S Luke's 58-. b Baltimore Md 11 Mar 19 s Lula Mae & Wallace James Hall. HS Baltimore, Jarvis Chr Coll BA 50, SMU, Philip's U, Loyola U. D June 56 P Dec 56 Bp C Powell. m 10 Jan 46 Ethel Elizabeth Bowman. Min Disciples of Chr 47-50, Lt USA 52-54. Chapl Taft St Mental Hosp Taft Okla 54-58, M-in-c S Phil Muskogee Okla 55-58, Chapl Gaudet Epis Hm New Orleans La 58. Mem Greater New Orleans Soc Wel Plng Coun 60-, Dept Soc Action La 60-

HALL, LAURENCE HENRY (O) 15904 Hazel Av, East Cleveland, O R S Paul's 54-. b Nottingham Eng 28 June 05 s Louis Hall & Katharine (Smith). Ch Army Trng Coll 31. D Mar 43 P Dec 44 Bp Hobson. m 7 Oct 33 Sarah Brodie Fleming c 1. Serv Ch Army 32-42, Asst Chr Cincinnati O 43-49, R All SS Portsmouth O 49-52, Sr Can Trin Cathd Cleveland O 52-54 Hon Can same 55-*

HALL, LE ROY D (SO) 5667 Belmont Av, Cincinnati 24, O R Gr 53-. b McKeesport Pa 6 Jul 21 s Horace Hall & Emma (Dingeldine). HS McKeesport, Beth Coll BA 45, ETS BD 47. D Dec 46 P Oct 47 Bp Pardue. m 20 Apr 48 Nancy Jane Herdt c 2. P-in-c S Andr New Kensington Pa 47-53

HALL, MARCUS BROWN Jr (NY) RFD 1, Box 84, Mount Kisco, NY R S Mark's 59-. b Grand Rapids Mich 13 Dec 14 s Marcus Brown Hall & Edith Frances (Chase). Choate Sch, Ya BA 37, ETS BD 48. D June 47 P Jan 48 Bp Nash. m 5 May 44 Shirley Noyes c 3. Instr Lawr Sch NJ 40-41, Lt Cmdr USNR 41-45. Chapl Pomfret Sch Pomfret Conn 48-49, Asst R S Luke's Montclair NJ 49-50 R same 50-59. Dep Gen Conv 58, Dioc Coun NY 60-

HALL, PERCY GEORGE (NCal) 550 Mendicino Av, Santa Rosa, Cal R Incarn 54-. b Stockton on Tees Durham Eng 13 Sep 93 s George Hall & Sophia (Dennison). HS Dickson City, Berk, Lackawanna Bus Coll, PDS STB w hon 24 STM 27, U Pa 24-27, Ursinus Coll BA 37, Tem STD 40. D June 24 P Jan 25 Bp Garland. m 6 Aug 24 Helen Irene Lamb c 2. Publ Acct 13-17, USA 17-19. R Chr Englewood NJ 24-25, S Paul's Aramingo Phila 25-32, R S Mart Phila 32-42, Chapl (Col) USA 41-46, Exec Secy Armed Forces Div Natl Coun 46-54. Chapl (1st Lt) USAR 27, Chapl (Capt) PaNG 34, V-Chrmn Gen Cmssn Chapls 51-, VP Milit Chapls Assn 1st Army Area 51-. Rec sev Army decorations. Publ "The Chaplain As Shepherd"*

HALL, RAYMOND STEWART (Me) 119 Coyle, Portland, Me R Trin 60-. b Lynn Mass 6 Jul 08 s John Saunders Hall & Edith Estele (Mack). HS Lynn, Br PhB DD 47, ETS 34. D June 34 P June 35 Bp H K Sherrill. m 1 Sep 34 Mary E Fankhauser c 3. Asst Chr Fitchburg & Vic All SS Whalom Mass 34-38, R S John's Lowell Mass 38-42, Chapl (Maj) USA 42-46, Chapl & Dir Seamen's Club Boston Mass 45-47, Asst Dir Seamen's Ch Inst NY 47-48 Dir same 49-60. Pres Greater Lowell Min Assoc 39-40, Pres Merrimack Area Ch Sch Union 39-41, Pres NY Chmn's Cler 51-52, AL Post Chapl, Masonic Lodge Chapl, Chrmn Intl Seafarers Serv Coun 55-60. Co-Auth "Peace Is Possible"*

HALL, REGINALD FORSTER (W) 201 5th, Laurel, Md R S Phil 44-. b Catonsville Md 12 Apr 97 s Rev Percy Foster Hall & Frederika Wentworth (Parrott). Tome Sch, S John's Coll BA 20, VTS 23. D June 23 P June 24 Bp W C Brown. m 26 Feb 24 Lily A Hambleton c 3. R Trin Par Mineral Va 23-25, R Pohick & Olivet Chs Fairfax Co Va 25-27, R Zion Par Beltsville Md 27-38, Supply Min Laurel Md 38-44

HALL, RICHARD STANLEY (VI) Box 689, Charlotte Amalie, US VI Asst All SS 60-. b Ft Worth Tex 18 Jan 26 s Oran Hall & Cordye (McLaurine). HS Dallas, U Tex BSChE 45, SWTS BD 52. D June 52 P Dec 52 Bp C A Mason. m 7 Aug 54 Carolyn E Lucas c 3. Vic-in-c S Thos Ennis & S Paul's Waxahachie Tex 52-54, Vic Gr Dallas Tex 54-60. Exam Chapl Dal 56-60

HALL, ROBERT BENJAMIN (La) 8067 LaSalle Av, Baton Rouge, La R S Luke's Baton Rouge 56-. b Marshalltown Ia 9 Jul 18 s Ross Benjamin Hall & Margarita Altiora (Lewis). HS Marshalltown, U Ark BA 48, U So BD 49. D Jul 49 P Jan 50 Bp R B Mitchell. m 4 Sep 43 Marjorie Bruce Wilson c 2. D&P-in-c S Jas Eureka Springs Ark 49-54, D&P-in-c S John's Harrison Ark 49-53, P-in-c Redeem Rogers Ark 52-54, R Trin Winner & P-in-c Incarn Dallas & S Andr Bonesteel & Dean Rosebud Dnry SD 54-56, P-in-c S Andr Clinton La 56-58, P-in-c S Fran Denham Sprgs La 56-59. Mem Jt Cmssn Rur Wk Ark 49-54, Exec Coun Ark 51-54, Dept Mssns 51-54, Dean Cntrl Convoc La 59-60, Chrmn Archit Com La 59-

HALL, ROBERT BRUCE (C) 1424 No Dearborn Pkwy, Chicago 10, Ill R S Chrys 58-. b Wheeling WVa 27 Jan 21 s Kent Bruce Hall & Mary Ellen (Hazlett). Shady Side Acad Pittsburgh, Trin BA 43, ETS BD 49. D June 49 P May 50 Bp Strider. m 26 Jan 49 Dorothy Varner Glass c 5. Cur Trin Huntington WVa 49-51 Assoc R 51-53 R same 53-58. Exam Chapl WVa 53-58 Chrmn same 54-58, Mem Stndg Com WVa 54-58, Dep Gen Conv 55, Mem Dioc Exec Bd 57-58, Fell Coll Prchrs 57, Chrmn Div Coll Wk C, Dioc Coun C, Trust Epis Charities Fndt, Exam Chapl C

HALL, ROBERT FAULKNER (Neb) 502 E 8th, Cozad, Neb Vic S Matt Farnam & S Chris Cozad 60-. b Omaha Neb 2 Nov 26 s Richard Ware Hall & Mildred (Rhodes). Lawrenceville Sch NJ, Ya BA 49, CDSP BD 60. D June 60 P Dec 60 Bp Brinker. m 26 Mar 55 Jeanne-Marie O'Connor c 3. Regis rep A C Allyn & Co 50-56

HALL, SAMUEL LESLIE (LA) 9342 Russell, Whittier, Cal Vic S Steph 59-. b San Francisco Cal 23 Dec 28 s John Leslie Hall & Iris Pauline (Gerow). HS Beverly Hills Cal, U Cal BA 51, VTS BD 56. D June 56 P Feb 57 Bp Bloy. m 5 June 54 Katherine Lelia Goode c 2. Cur S Edm San Marino Cal 56-59. Dept Chr Educ LA 60-61

HALL, WILLIAM (Mich) 104 W John, Bay City, Mich R Gr 49-. b Lancashire Eng 25 Jan 05 s William Hall & Ellen E Hall. S Thos Coll Inst Can, U W Ont BA 31, Huron Coll LTh 31. D May 31 Archbp of Huron P May 32 Bp of Huron, Rec Nov 46. m 29 Oct 32 Dorothy Evelyn Cornell. Serv Can 31-46, Chapl Can Army 39-46. R S Mark's Marine City Mich 46-49, R S John's Bay City Mich 49-50. Auth "History of the Canadian Indian"

HALL, WILLIAM McLAURINE (Fla) 404 NW 26th, Gainesville, Fla Vic S Mich Gainesville 58- & S Barth High Springs 59-. b Tampa Fla 26 Aug 28 s Arthur Lee Hall & Bertha (McLaurine). Stetson U BA 49, Ya BD 53 STM 55. D Dec 57 P Sep 58 Bp West. m 26 Nov 55 Margaret Ann MacLennan. Asst to R Holy Trin Gainesville Fla 56-58

HALLAM, EUGENE STEWART (WVa) 106 Burgess, Princeton, WVa R Heav Rest 59-. D Jul 34 P May 35 Bp Helfenstein. R S Mark's Highland Md 35-44, R Deer Creek Par Darlington Md 46-48, R S Phil Par Laurel S Mark's Little Creek & S John's Little Hill Del 48-52, R S Mary's Wind Gap & S Jos West Bangor Pa 52-54, R Chr Wellsburg WVa 55-59*

HALLECK, EDGAR WILLIAM (EC) 1505 Princess, Wilmington, NC Retired 49-. b Wash DC 27 Mar 85 s Joseph J Halleck & Mary (Fitzgerald). Shepheard's Coll St Norm WVa, Col BA 07, VTS BD 10. D June 10 Bp Peterkin P June 11 Bp Gravatt. m (1) 14 Mildred Geraldine Waldrop (dec), (2) 20 Jan 37 Marguerite Gouvernal Hatchell. Princeton Va 10-13, R Chr Bowling Green & S Steph Louisville Ky 17-21, R Gr Waycross Ga 21-25, R S John's Wilmington NC 25-49 R Emerit same 49-

HALLETT, FRANK THURSTON Died 11 Aug 59. For data see 59 Edition

HALLETT, HAROLD ERNEST (Cal) 12 Lagunitas Rd, Ross, Cal R S John's 42-. b Pasadena Cal 21 Jul 08 s Percy Shaul Hallett & Lilian Beatrice Theresa (Smith). HS & Jr Coll Pasadena, UCLA BA 29, ETS BD 32. D Apr 32 Bp Stevens P Apr 33 Bp H K Sherrill. m 3 Aug 44 Helen Elizabeth Henson c 3. Cur S Steph Meml Lynn Mass 32-35, R Messiah Auburndale Mass 35-38, R Chr Quincy Mass 38-41. Chrmn Bd Exam Chapl Cal 60-

HALLETT, LESLIE DELBERT ROSS (O) 18819 Fairway Av, Maple Heights 37, O Chapl Chaplcy Serv O 58-. b Ft Frances Can 7 Aug 20 s Rev Leslie William Hallett & Rosa Dell (Schweitzer). HS Fergus Falls Minn, Carl BA 42, SWTS BD 46. D May 46 P Dec 46 Bp Keeler. m 16 June 45 Elizabeth Southard Robinson c 3. Asst to Chapl U Minn & Holy Trin Minneapolis Minn 46-47, P-in-c S Barth Mssn Bemidji Minn 47-50, Can S Paul's Cathd Buffalo NY 50-55, Vic S Mary's Belém Pará Brazil 55-58

HALLETT, LESLIE WILLIAM (Minn) 118 E 11th Av SE, Rochester, Minn Chapl Rochester Hosps 46-. b Ft William Ont 6 May 93 s Charles Leslie Hallett & Gaetana Jane (Ross). Collgt Inst Ft William. D Feb 26 P June 27 Bp Bennett. m 12 Jul 17 Rosa Dell Schweitzer c 7. LayR D & R Holy Trin International Falls Minn 25-31, R S Jas Fergus Falls Minn 31-46. Serv Can Army 16-19. Dean Moorhead Dnry 43-46, Pres Stndg Com Dio Minn 45-46. Indust Secy YMCA Winnipeg Man Can

HALLETT, PAUL LORING CHARLES (Minn) 6928 Gleesan Rd, Edina, Minneapolis 24, Minn Vic S Alban's Mssn 57-. b International Falls Minn 21 Oct 28 s Rev Leslie William Hallett & Rosa (Dell). HS Fergus Falls Minn, Macalester Coll BA 51, VTS BD 54. D June 54 Bp Keeler P Mar 55 Bp H H Kellogg. m 4 Feb 56 Janet Crosby c 2. P-in-c Chr Benson Geth Appleton & Gr Montevideo Minn 54-57. Dept Chr Educ Minn 56-, Bp & Coun 59-

HALLGRING, LOUIS Jr (N'k) 21 Devon, Kearny, NJ Asst Trin Kearny 58-, Assoc Prof Hist Hunter Coll NYC 59-. b Kearny NJ 7 Nov 21 s Louis Hallgring & Minnie (Boan). HS Kearny, Rut BA 43, Col PhD 50, GTS. D Oct 54 Bp Washburn P Apr 55 Bp L Stark. Instr Hist Rut 47-50, Instr Hist Hunter Coll NYC 50-59. Asst Chr Harrison NJ 54-58

†HALLOCK, Rt Rev DONALD HATHAWAY VALENTINE 804 E Juneau Av, Milwaukee 2, Wis Bp of Mil 53-. b Menominee Mich 13 Apr 08 s Rev Frank Hudson Hallock & Ann Walbridge (Brown). Shattuck Sch, Carl, U Wyo BA 30 MA 33, Nash BD 36 DD 52. D Nov 34 P June 35 Bp Ivins, Con Bp Coadj of Mil 10 Jan 52. m 14 Sep 30 Ruth Clayre Graham c 5. In-c S Jas West Bend Wis 33-35, P-in-c Holy Trin Platteville Wis 35-40, P-in-c Kemper Meml Darlington Trin Mineral Point & S Mich Shullsburg Wis 38-40, Col USA 40-45, R S John's Grand Haven Mich 45-49, R Gr Hinsdale Ill 49-51, Bp Coadj of Mil 52-53. Chrmn Dept CSR WM 46-47, Exec Coun WM 47-49, Stndg Com 47-48, Del Prov Syn 47, Chrmn Dept Prom 48-49, Dep Gen Conv 49, Chrmn Bd Trust Nash S Luke's Hosp Racine & Kemper Hall Kenosha Wis 53-, Mem Natl Coun 57-. Auth var arts "Liv Ch" & "Hist Mag"

HALSEY, FREDERICK BIDDLE (Pa) Box 192, Blue Bell, Pa Vic Gd Shpd Mssn Hilltown 58-. b Roxborough Phila 27 Feb 93 s Rev James Biddle Halsey & Elizabeth (Yarnall). Epis Acad Phila, U Pa BA 14, GTS 17, PDS ThB 38. D June 17 Bp Rhinelander P Feb 18 Bp Garland. m 14 Oct 32 Rebecca Lycett Wistar c 2. Chapl Staff Phila Navy Yd 17, Cur S Tim Roxborough Phila 17-18 P-in-c same 18-19, P-in-c S Ambr Mssn Kensington Phila 19-31, Vic Trin Cathd Trenton NJ 31-37, R All Hallows' Wyncote Pa 38-49, Assoc R Calv Conshohocken Pa 51-54, Cur S Peter's Glenside Pa 54-56, Assoc R All SS Norristown Pa

56-57, Asst S Thos Whitemarsh Pa 57-58. Mem Cmssn Recruiting for Ministry Pa 43-46, Mem Field Dept Pa 43-48, Dept Chr Educ 46, Exec Coun 47-48, Dept CSR 47, Dean Convoc Norristown 48-49

HALSTEAD, WILLIAM THORNE (Cal) 15040 Union, San Jose, Cal Vic S Edw Cambrian Park 56-. b San Jose Cal 30 Aug 04 s Charles William Halstead & Clara Elena (Thorne). U Neb BA 27 MA 29, Sorbonne, U Cal, Harv, CDSP. D Sep 53 P Mar 54 Bp Walters. m 25 June 34 Helen Starling. Vic S Alban's Los Banos Cal 53-56

HAMBLIN, JOHN FREDERICK (N'k) 126 Forest Rd, Laurelhurst, Brick Town, NJ Retired 59-. b Valley Cottage NY s William Blanchard Hamblin & Mary Ann (Rabian). S Steph 13, GTS 16. D June 16 P June 17 Bp Lines. m 23 Oct 17 Ursula E José c 2. M-in-c S Mary Magd Newark & S Paul's No Arlington NJ 16-17, Asst S John's Jersey City NJ 17-19, Vic S Steph Delawanna NJ 29-32, Vic Chr Newark NJ 32-35, R S John's Newark NJ 19-59. Asst Secy Dio N'k 19-29, Secy Conv N'k 29-58. Del Prov Syn, Mem Bd Mssns & Eccl Crt, Secy S Barn Hosp Newark 20-49, Asst Secy House Dep Gen Conv 46, 49, Dioc Coun 54-58, Dept Mssns 54-59

HAMBLIN, JOHN FREDERIC Jr (SF) Box 6116, St Petersburg Beach 36, Fla R S Alban's 54-. b Newark NJ 23 Sep 18 s Rev John Frederick Hamblin & Ursula E (José). Trin Sch NYC, Leh BA 41, GTS 44. D May 44 P Dec 44 Bp Washburn. m 19 June 49 Nancy Nichols. Asst S Peter's Essex Fells NJ 44 & 47, Chapl USN 44-47 & 51-54, Asst Min Calv Summit NJ 47-49, Asst R S John's Tampa Fla 49-51, Prin S John's Par Day Sch Tampa 51. Mem Dept Chr Educ N'k 47-49, Dept Chr Educ SF 50-51, Chrmn Cmssn Vacation Ch Schs 50-51, Chrmn Curric Cmssn 50-51. Ed "The Holy Scriptures" (VCS Course)*

HAMBLY, DWIGHT CONE Jr (RI) 70 Moore, Warwick, RI Vic S Mark's 58-. b Newport RI 10 Aug 31 s Dwight Cone Hambly & Jeanette (Gladding). HS Newport, Trin BA 53, ETS BD 56. D June 56 P Mar 57 Bp Higgins. m 12 Oct 57 Marilyn Graves c 1. Cur Transfig Edgewood RI 56-58

HAMBRET, ALBERT JOHN (NY) 1909 Vyse Av, Bronx 60, NY R Gr West Farms 35-. b Yonkers NY 21 Aug 95 s Albert John Hambret & Valencia (Overington). Trin Sch NYC, Col BA 22, GTS 25. D Dec 24 Bp Shipman P Dec 25 Bp Manning. m 10 Sep 28 Eulalie Louise Guentzer. Cur S Jas Fordham NYC 25-26, Cur S Steph NYC 26-28, P-in-c S Martha's Chap NYC 28-35, P-in-c Chap Atone NYC 34-35*

HAMER, ALFRED (Pgh) 325 Oliver Av, Pittsburgh 22, Pa Can Precentor Trin Cathd 47-. b Bury Eng 6 Jan 98 s Lewis Hamer & Annis (Robertshaw). HS New Bedford Mass, New Eng Conservatory Mus. D Dec 47 P Dec 48 Bp Pardue. m May 25 Victoria Florence Hayward c 1. Org & Choirmstr Adv Boston Mass 22-25, Org & Choirmstr Trin Cathd Pittsburgh Pa 25-47

HAMILTON, ALEXANDER van CORTLANDT (RI) Kennebunkport, Me-. b Great Barrington Mass 14 s Rev Alexander Hamilton & Mary Clark (Spurr). So Kent Sch, Trin, Br BA, Nash 40 BD 45. D May 39 P June 40 Bp Ivins. Asst All SS Boston Mass, P-in-c Trin Lewiston Me, Sr Cur S Steph Providence RI, R Chr Providence RI, Asst S John's Bridgeport Conn 48-49, Staff S Paul's Norwalk Conn 49-58. Mem Kappa Sigma

HAMILTON, CHARLES GRANVILLE (Miss) Booneville, Miss R Mid So Field 33-, Ed "Crossroads"-. b Homestead Pa 18 Jul 05 s Rev A W Hamilton & Mary Catherine (Frey). Berea Acad, Berea Coll BA 25, Pr, U SC, Col BD 28, U So, Vanderbilt PhD 58, Wis Min Coll DD 41, Furman, Miss St, Peabody, Emory, Tem, But, U Miss MA 47, Duke, Penn St, Col Tchrs Coll, Union, Pomona, Scarrit, Tul, Ind U, CDSP. D Feb 32 Bp Green P Jan 33 Bp Bratton. m 23 May 39 Mary Elizabeth Casey. Prof Okolona & other Colls 33-. Radio Prchr 40-. Form NG Chapl, Pres Miss Coun Chr Soc Action, Del Prov Syn 35-36, 38-39 & 53-54, Natl Chr Mssn 40-41, Rep Miss Legis 40-44, Chapl Gen Order Stars & Bars, VP Rur Wkrs Fellshp, Dir Fam Protection League, Del Democratic Natl Conv 40-60, Radio & TV prchr all networks, Coll spkr. Miss Min of Yr 53, Rec Acad Sc Research Awd 55, Phi Beta Kappa. Mem numerous historical political honorary & business assns, incl Ky Colonels, Revision Com Tenn Const. Contrib newspapers & Ch mags. Ed Journ Miss Hist 41-53, On Staff sev Ch & secular mags. Auth over 40 rel political & hist bks & contrib over 25 bks & poetic anthols incl "Our Brother Augustus," "Lincoln and the Know Nothings," "Gospel in Ecclesiastes," "Hymns We Love," "Old & New Testament Introduction," "English Speaking Travellers in Brazil"

HAMILTON, EBENEZER HOLMAN (LI) 103-20 34th Av, Corona, NY Retired 57-. b St Kitts Leeward Islands BWI 2 Apr 83 s Benjamin George Hamilton & Violet Ann (Duport). S Mary Sch BWI, Codrington Coll Barados BWI, Bp Payne Div Sch BD, NYU BS, GTS STB. D June 10 Bp Randolph P Aug 12 Bp B D Tucker. m 11 June 13 S Alberta Thomas (dec) c 2. P-in-c S Cyp Hampton Va 10-30, P-in-c Resurr East Elmhurst NY 30-57. Exam Chapl LI

HAMILTON, FRANCIS MARION (LA) 4080 Palmetto Way, San Diego 3, Cal Non-par 58-. b Lamar Co Tex 16 Feb 04 s Myrtle Gertrude & T Francis Hamilton. Educated privately. D Sep 38 P June 40 Bp Capers. m 10 Nov 32 Eva Landig c 1. Cur Gd Shpd Corpus Christi & Vic Epiph Kingsville Tex 39-41, S Andr Seguin & S Mark's San Marcos Tex 41-43, R S Mark's-on-the-Hill Pikesville Md 43-46, R Gr Silver Springs Md 46-50, R Imm Newcastle Del 50-54, Mssnr West Fla Field Dio Fla 54-55, Vic S Peter's Casa Grande Ariz 55-56, Asst Chr Coronado Cal 57-58

HAMILTON, HAROLD JOSEPH (WM) 408 E Harris, Cadillac, Mich P-in-c S Mary's 60-. PhD, DTh, DD. June 60 P Dec 60 Bp Bennison. Bapt Min 40 years

HAMILTON, HOWARD BALMER (LI) 424 W End Av, NY 24, NY R All Ang 61-. b Ridgetown Ont Can 4 Jan 16 s Rev Thomas Josiah Hamilton & Annie Luella (Seaman). Owen Sound Collgt & Voc Sch, West U BA 40, Huron Coll LTh 40. D June 40 P Aug 40 Bp of Huron, Rec Sep 46. m 9 Aug 46 Doreen Millicent Allton c 2. Serv Can 40-46. R S Paul's Owatonna P-in-c S Peter's Kasson & S Matt W Concord Minn 46-48, R Chr Albert Lea Minn 48-51, R Zion Avon NY 51-57, R Chr Brooklyn NY 57-61. Cmssn on Evang 60-

HAMILTON, JOHN MATTHIAS (SwVa) Box 65, Youngtown, Ariz Retired 50-. b 18 Feb 78 s Matthias Nace Hamilton & Anna (Jones). Roa 99, VTS 02. D June 02 Bp Peterkin P June 03 Bp Gibson. m 28 Oct 26 Mabel Estelle Johnston c 1. R Trin Peru Ind, S John's Covington Ky 09, S Paul's Aquasco Md, S Thos Wash DC, S Thos Par Hancock Md 25-29, P-in-c S John's Donora Pa 29-30, P-in-c S Thos Windsor S Mark's Roxobel & Holy Innoc Avoca NC 47-50*

HAMILTON, JONES STEWART (Miss) 213 W Church, Greenwood, Miss R Nativ Greenwood & P-in-c Imm Par Winona 43-. b Jackson Miss 3 Jul 03 s William Stewart Hamilton & Julia (Sullivan). HS Jackson, Millsaps Coll BA 26, VTS 26-27, U So 27-29. D June 29 P May 30 Bp Bratton. m (1) 20 June 28 Rebecca Hartfield (dec) c 2, (2) 9 Aug 37 Mary Stockton Mounger c 2. R Winona Mssn Field Miss 29-33, R Trin Par Hattiesburg Miss 33-39, R S Paul's Par Columbus Miss 39-43*

HAMILTON, MICHAEL POLLOCK (LA) 1170 3/4 W Adams Blvd, Los Angeles 7, Cal Epis Chapl Fac & Grad Stdts U So Cal 58-. b Belfast No Irel 28 Jan 27 s Hugh Pollock Hamilton & Blanche Rosa (Webb). S Columba's Coll Dublin, U Tor BA 51, VTS BD 55. D June 55 Bp Goodwin for SO P Dec 55 Bp Hobson. m 23 Nov 56 Sarah Glidden Clippinger. Cur Adv Cincinnati O 55-58. Dept CSR LA 60-

HAMLIN, ELBERT BACON (Conn) 7 Whittlesey Av, New Milford, Conn R S John's 61-. b Litchfield Conn 17 Oct 16 s Elbert Bacon Hamlin & Elizabeth Russell (Shields). Hotchkiss Sch Conn, Ya BA 38, Berk STB 58. D June 58 P Dec 58 Bp W H Gray. m 16 Nov 46 Barbara S Batchelor c 4. Maj USA 41-46. Asst to VP Sales Lily-Tulip Cup Corp NYC 39-41, Sales Mngr Hayden Mfg Co Torrington Conn 46-55. Vic & R All Souls' Waterbury Conn 58-61

HAMLYN, ROBERT CORNELIUS (N'k) 287 Av "C," NY 9, NY Staff NY City Mssn Soc 61-. b Palmer Neb 17 Feb 29 S Rev Robert Percival Hamlyn & Helen (Callahan). Tech HS Brooklyn NY, Laf BS, GTS STB. D June 53 P Dec 53 Bp Washburn. m 16 Jan 54 Klara Vivian Raetz c 3. Vic S Steph Coytesville NJ 53-58, R Holy Spirit Verona NJ 58-59, Asst to R Gr NYC 59-61. Pstrl Counsellor Amer Fndt for Rel & Psychiatry 59-

HAMMETT, ROBERT LEE (Conn) Sharon, Conn R Chr Sharon 57-, Chapl Indian Mt Sch Lakeville 61-. b Brooklyn NY 29 Mar 29 s John Reynolds Hammett & Margaret (Mahin). HS Garden City NY, Wesl BA 51, VTS BD 54. D June 54 P Apr 55 Bp W H Gray. m 28 Sep 57 Sarah Vickery. Cur S Luke's Noroton Conn 54-57

HAMMOND, BLAKE BEVERLY (Va) 506 Stuart Av, Manassas, Va R Trin 60-. b Easton Md 2 Nov 10 s Charles Pierce Hammond & Carrie Bertie (Blake). HS Easton, Leh 28-32, PDS STB cl 35. D May 35 P Dec 35 Bp Davenport. m 25 Aug 36 Minnie Irene Colestock c 5. R S Steph Cecilton Md 35-36, R Epiph Kingsville Adv Alice & Gd Shpd George West Tex 36-38, R S Paul's Lock Haven Pa 38-41, Assoc R Trin Towson Md 41-43, R S Peter's Niagara Falls NY 43-55, Dean S Paul's Cathd Oklahoma City Okla 55-60. Exch Pars w Rev James Duncan S Mary's Easington Durham Co Eng 50. Mem Exec Coun WNY, Dioc Trust, Mem Depts Field Mssns Chr Educ & CSR, Past Pres Dioc Clergy, Stndg Com WNY 52-55 Pres same 54-55, Dean Niagara Dnry 48-55, Secy Cmssn Progr Ok, Mem Exec Coun & Dept CSR Ok. Pres Niagara Falls Rel Fellshp, Trust DeVeaux Sch 49-56, Mem Bd Internatl YMCA. Publ Contrib Chapt in Rev James Duncan's bk "An English Parson for America"

HAMMOND, DAVID MURRAY (Cal) 11 Mesa Av, Mill Valley, Cal R Our Sav 57-. b Canada 13 Dec 23 s Rev Stephen Reginald Hammond & Hattie Wilhelmina (Reid). HS Ventura Cal, U Cal BA 49, ETS BD 52. D June 52 P Feb 53 Bp Bloy. m 3 Aug 47 Muriel Cecelia Albert c 3. Vic S Barth Riviera Cal 52-57

HAMMOND, FREDERICK COLNUT (Cal) 264 14th, San Bernardino, Cal R S John's 58-. b Melita Man Can 15 Aug 14 s Rev Stephen Reginald Hammond & Hattie Wilhelmina (Reid). HS Ventura Cal, Santa Barbara St Tchrs Coll BA 44, ETS BD 46. D Jul 46 Bp R B Gooden P Mar 47 Bp Stevens. m 22 Mar 42 Eleanor Parke Calef c 4. Cur S Alban's Westwood Cal & Stdt Advsr UCLA 46-48, Vic All Souls' San Diego Cal 48-53, Vic S Eliz Linda Vista Cal 49-50, Gen Mssy San Diego Convoc 48-49, Mem Dept Pub Rela LA 47-52, Dioc Div Coll Wk 47-48, 1st VP Epis Co & City Mssn Soc San Diego 51-52, R S Andr San Bruno Cal 53-58. Bd Cathd Corp LA 61-. Ed LA ed "Forth" 48-49

HAMMOND, HARRY EDGAR (Del) 606 Church, Wilmington 1, Del Vic Holy Trin (Old Swede's) 43-. b Wilmington Del 13 Aug 08 s Harry Barber Hammond & Harriet Augusta (Kandle). S Steph, Col BA, VTS BD 34. D Mar 36 P May 37 Bp Cook. In-c S John Bapt Milton Del 36, Asst Chr Greenwich Conn 36-40,

Actg R S Andr Wilmington Del 40, Asst Trin New Haven Conn 40-41, Chapl & Asst R Va Epis Sch Lynchburg Va 41-43. Chrmn Dept CSR Del 50-51 & 57-, Exec Coun Del 55-56, Chrmn CSR Prov 3 55-57, Secy Bd Christina Commun Cntr Old Swedes 44-, Mem Bd Dir Wel Coun Del 52-55 VP Bd Dir Epis Ch Home Fndt Wilmington Del 56-, Profsnl Adv Bd Del Mental Health Assoc 56-

HAMMOND, JOSEPH THROCKMORTON Jr (WVa) 455 Maple Av, New Martinsville, WVa Vic S Ann's 60-. b Philadelphia Pa 23 Oct 22 s Joseph Throckmorton Hammond & Susie May (Bergery). HS Phila, Catawba Coll 45, Lancaster Theol Sem 49. D Jan 61 P Jul 61 Bp W C Campbell. m 20 June 46 Elouise Sharpe Cheek c 2

HAMMOND, MARION JUNIOR (Colo) 120 W North, Cortez, Colo R S Barn Cortez & Vic S Paul's Mssn Mancos 51-. b Gardner Kan 30 Aug 27 s Marion Everett Hammond & Rose Etta (Moore). HS Kansas City Mo, U Denver BA 48, Berk STB 51. D Apr 51 Bp Pardue P Oct 51 Bp Bowen. m 25 Aug 50 Opal Johnson c 5*

HAMMOND, STEPHEN REGINALD (Cal) 121 Knight Dr, San Rafael, Cal Vic Redeem 57-. b Guilford Sussex Eng 14 Mar 83 s Benjamin Hammond & Mary Ellen (Colenut). HS Portage La Prairie Man Can, U Manitoba, S John's Coll Winnipeg. D June 10 P June 11 Archbp of Rupert's Land, Rec Nov 27. m 17 Nov 09 Hattie Wilhelmina Reid c 6. R S Paul's Ventura Cal 27-47, Vic S Luke's Los Angeles Cal 47-51, P-in-c Our Sav Mill Valley Cal 51-57. Dean Santa Barbara Convoc 27-46

HAMMOND, WALLIS REID (LA) 2739 Ashby Pl, Berkeley 5, Cal Asst to R S Clem 59-. b Pierson Man Can 5 Jul 11 s Rev Stephen Reginald Hammond & Hattie Wilhelmina (Reid). Brandon Collgt Man, Jr Coll Ventura Cal, NW BA 34, SWTS 36. D Mar 36 Bp McElwain P Sep 36 Bp Stevens. m 3 Feb 37 Ada Bernadine Richardson c 3. Cur S Jas Chicago 36-39, Chapl & Mstr Chr Sch Arden NC 39-41, Vic & R S Jude's Burbank Cal 41-51, Vic S Eliz San Diego Cal 51-54, R S Steph Beaumont-Banning Cal 54-59

HAMPSHIRE, WALTER ROBERT (LI) 290 Conklin, Farmingdale, NY R S Thos 44-. b Riverhead NY 22 Jul 13 s John Watson Hampshire & Ellen Vail (Terry). HS Brooklyn NY, Hob BA 35, Berk 38 STB 41. D June 38 Bp Larned P Dec 38 Bp Stires. m 18 June 38 Anne Cummings King c 2. P-in-c Chr Bellport & S Jas Brookhaven NY 38-44, P-in-c S Mark's Medford NY 40-44, Chapl Suffolk Sanat Holtsville & Civ Chapl Camp Upton NY 42-44. Dean Wading River Conf 59-60, Dean Bard Coll Yth Conf 61-, Secy Dioc Coun & Ch Mssn Help, VChrmn Dept Yth Wk, Retreat Chrmn ACU Chrmn LI Brnch same 58-59, CSR, Mem Dept CSR. Pres LI Chapt Epis Soc for Cultrl & Racial Unity. Ed Bd: "Tidings," "Wit" 51-

HAMPTON, LEON WADE (Md) Smithsburg, Md R S Ann's 61-. b Abilene Tex 20 Feb 10 s Calvin Wade Hampton & Mary A (Hornbuckle). HS Tex, Austin Coll BA 35, Crozer BD 38. D June 43 P Apr 44 Bp Strider. m 24 June 39 Deborah Coldren c 3. P-in-c Gr Eckman & Holy Trin Bramwell WVa 42-45, R Trin Par & Res Dir & Chapl Reynolds Meml Hosp Moundsville WVa 45-49, P-in-c S John Bapt Milton Del 49-52, R All Hallows' Par Davidsonville Md 52-61. Fndr & Dir Dio WVa Boys' Camps 43-49, Bd Dir WVa Hosp Serv 45-47, Del Prov Syn 44, 50, Dir AA Co Wel Bd 56- Chrmn same 60-

HAMPTON, LYLE EDMOND (Kan) 1900 Washington Av, Kansas City 2, Kan Cur S Paul's 60-. b Bethany Mo 1 Sep 29 s William H Hampton & Harriett E (McClanahan). HS Leavenworth Kan, Kan U BA 52, SWTS LTh 57. D June 57 P Dec 57 Bp Turner. Vic S Mark's Blue Rapids & S Paul's Marysville Kan 57-60

HANCHETT, EDWIN LANI (Hon) 1317 Emma, Honolulu 13, Hawaii R S Peter's 60-. b Honolulu TH 2 Nov 19 s Alsoberry Kaumu Hanchett & Mary (McGuire). Iolani Sch, U Hawaii 37-39. D Jul 52 P Sep 53 Bp Kennedy. m 21 June 41 Helen Puanani Akana c 4. LayR Chr Kilauea TH 51-52, Vic Holy Innoc Lahaina Maui 52-60

HANCOCK, BAYARD (NH) Highland, Ashland, NH R S Mark's Ashland & Vic Holy Spirit Plymouth 60-. b Nutley NJ 2 Mar 24 s John Tiebout Hancock & Margery (Haviland). HS Nutley, Hob BA 49, Berk STB 52. D June 52 P Dec 52 Bp Washburn. m 25 Mar 45 Phyllis Anne Riess c 4. 1st Lt USA 43-46. Vic Epiph Allendale NJ 52-56, Chapl Epis Stdts U RI & Vic S John's Chap Saunderstown RI 56-60. Phi Beta Kappa

HANCOCK, HENRY NICHOLAS (Minn) S Mark's Cathd, Hennepin Av & Oak Grove, Minneapolis 3, Minn Dean S Mark's Cathd 55-. b Swansea Wales 26 June 06 s Henry Nicholas Hancock & Annie Mary (Hullin). HS Swansea, U Wales BA 35, S Mich Theol Coll Wales 36. D Dec 36 P Dec 37 Archbp of Wales, Rec Aug 52. m 15 June 40 Betty Kathleen Armstrong c 2. Serv Wales 36-51. P-in-c & R S Thos Bethel Conn 51-55. Auth "Transatlantic Exchange," "And After This--?", "Red Letter Days"

HANCOCK, JOHN JULIAN (SanJ) Box 417, Hanford, Cal R Ch of the Sav 56-. b Aberdeen SD 4 Aug 19 s Morris Windfield Hancock & Rae (Lambert). HS Palo Alto Cal, Menlo Jr Coll 39, Coll Pac BM 42, CDSP 45. D Mar 46 P Feb 47 Bp Walters. m 28 Jul 46 Dorothy May Ramsey Smith c 3. S Andr Taft Cal 45, S John's Portersville Cal 46, Cur S Mark's Medford Ore 46-47, Vic S Alban's Tillamook Ore 47-56. Mem Exec Coun SanJ 57-, Dean Cntrl Dnry SanJ 57-. Arts Dioc Mag

HAND, CHESTER CULVER Jr (C) 8507 W 122nd Pl, Palos Park, Ill R Transfig 57-. b Evanston Ill 19 May 20 s Chester Culver Hand & Edith Marion (Clark). HS Wash DC, Chi BA 43, Berk 46-48, SWTS BD 50. D May 50 P Nov 50 Bp Conkling. m 4 Nov 50 Elaine Clare Jacobson c 2. Asst R Chr Winnetka Ill 50-51, Vic S Paul's Brookings SD 51-53, R S Paul's Rahway NJ 53-57

HAND, OSBORN IRA (NCal) 918 4th, Corning, Cal Retired 56-. b Upland Cal 1 June 08 s Rev Clifford N Hand & Alice Bertha (Hartshorn). HS Claremont Cal, Chaffee Coll, Pittsburgh Tchr Coll. D Sep 53 P Sep 54 Bp Porter. m 3 Aug 36 Pearl McClane c 3. Vic S Andr Corning Cal 53-56*

HANDLEY, HAROLD THURSTON (Ma) 1888 Mass Av, Lexington, Mass R Our Redeem 38-. b Swampscott Mass 16 Dec 07 s Thomas Handley & Alice (Smith). HS Swampscott, Boston U, Harv BA 28, ETS BTh 31. D June 31 P May 32 Bp H K Sherrill. m 6 Aug 31 Dorothy Mabel Whiting c 3 In-c S John's Saugus Mass 31-38

HANDSBURY, WILLIS JAY (C) 8253 So Dante Av, Chicago 19, Ill Non-par 61-. b Ilion NY 14 Apr 22 s Fred Clyde Handsbury & Susan (Hornik). HS Ilion, U Dubuque BA 48, Berk 51. D May 51 Bp Barry P Nov 51 Bp Richards. Asst Chr Hudson NY 51-53, R S Anne's Warsaw Ind 53-54, Vic Gd Shpd East Chicago Ind 54-56 R same 56-60, R Messiah Chicago Ill 60-61, Mssn P Gd Shpd Momence Ill 61*

HANE, HOWARD SPENCER GEORGE (SF) Queen Emma Sq, Honolulu 13, Hawaii Can Pstr S Andr Cathd 61-. b Chicago 13 Feb 24 s Howard Spencer Hane & Edna Consuella (Magnuson). North Park Acad, Trin BA 47, U de Laval, GTS, Harv Div Sch STB 52, Harv. D May 52 P Nov 52 Bp Barry. Cur Trin Potsdam & Vic Zion Colton NY 52-53, Asst S Thos NYC 53-57, Vic S Bon Sarasota Fla 57-61. Chapl USNR. Mem Medieval Acad Amer

HANES, LEE ADEN (N'k) 88 Trinity Pl, Hillsdale, NJ R Holy Trin 48-. b Waddington NY 30 Sep 94 s John P M Hanes & Margaret Helen (Cook). HS Canton NY, S Lawr U BS 18, NYU MA 43. D Nov 46 P Oct 47 Bp Washburn. m 15 Apr 22 Edith Stryker c 2. LayR-in-c S Paul's Newark NJ 44-45, Vic S John's Mssn Englewood & Redeem Mssn Palisades Park NJ 46-48

HANKS, WILLIAM JOSEPH (ND) Fort Yates, ND P-in-c S Luke's Ft Yates S Jos Cannon Ball & S Gabr Brien 57-. b White Earth Minn 20 Dec 07 s William Hanks & Maggie (Brown). HS Flandreau, Haskell U 28, Kad-osed Theol Sch 37. D June 41 P June 42 Bp Kemerer. m 17 Mar 32 Mary Ellen Roy c 7. P-in-c Samuel Meml Mssn Naytahwaush Minn & S Phil Rice Lake 41-44, P-in-c Mssns Redby Red Lake & Squaw Lake Minn 44-47, Vic Breck Meml Ponsford Minn 47-57*

HANN, GEORGE HALEY (Mich) 20475 Sunningdale Pk, Grosse Pointe Woods 36, Mich Asst P S Mich 58-. b Newfield NJ 9 Apr 06 s Roy Benjamin Hann & Mary Edna (Downs). HS Atlantic City NJ, U So 28-31, GTS 31-32, Greystone Ment Hosp NJ Clinical Trng 42. D June 31 P Aug 32 Bp Matthews. m 8 Nov 32 Sue Saxon Plunkett c 2. P-in-c S Jas Eatontown NJ 32-35, P-in-c S John's Little Silver NJ 33-35, Vic Chr Kealakekua Hawaii 35-36, P-in-c Holy Innoc Beach Haven NJ 36-41, Vic S Mark's Chap Basking Ridge & Chapl Vet Ment Hosp Lyons NJ 41-42, Res Chapl NY St Trng Sch for Boys Warwick NY 43-46, Res Chapl Wallkill St Prison Wallkill NY 46-50, Exec Dir Ch Yth Serv Detroit Mich 50-56, R All SS Saugatuck Mich 56-58. Chrmn Dept CSR WM 56-58

HANNA, ARCHIBALD Jr (Conn) 6 Damascus Rd, Branford, Conn Asst Trin 61-. b Worcester Mass 24 Sep 16 s Archibald Hanna & Rachel Sutherland (Knight). HS Worcester, Clark U AB 39, Ya MA 46 PhD 51, Col MS 49. Perp D June 61 Bp W H Gray. m 1 June 61 Edith Sue Mensch c 3. Curator Ya Collctn Western Americana 52-*

HANNA, DANIEL BASSETT (WNY) 133 Dundee, Buffalo 20, NY R S Matt Buffalo & Our Sav Lackawanna 60-. b Mishawaka Ind 24 Oct 35 s Russell Hoover Hanna & Jane Eloise (Bassett). HS West Aurora Ill, Aurora Coll BA 57, SWTS BD 60. D June 60 P Jan 61 Bp Scaife

HANNA, FREDERICK JAMES (Md) 425 Whitfield Rd, Baltimore 28, Md Asst to R Emm 59-. b Baltimore Md 15 Dec 24 s James Rivers Hanna & Maria Margaretha Carolina (Dietz). HS Baltimore, JHU, Bex 56. D Jul 56 P Apr 57 Bp N C Powell. Vic Redemp Chap Baltimore Md 56-59

HANNA, JOHN BAKER (WNY) 54 No Water, Gowanda, NY Retired 60-. b Cambridge NY 22 Feb 90 s Rollin John Hanna & Ida M (Burroughs). HS Cambridge, Wesl BA 12, UTS 21, Amh MA 25, Lawr Coll DD 38. D Dec 50 P Aug 51 Bp Scaife. m 15 Sep 16 Ella Frances Cederstrom c 1. Congreg Min 21-50. LayR & D-in-c S Mary's Gowanda NY 50 Vic same 51-60. Exam Chapl WNY

HANNAFORD, PAUL EMERSON (SO) 111 E Water, Greenville, O R S Paul's 55-. b Hillsboro O 29 Dec 26 s Burch Hannaford & Barbara Emma (Young). HS Hillsboro, Wilmington Coll BA & BS 49, Bex BD 52. D June 52 P Dec 52 Bp Hobson. m 2 Sep 51 Claudia Lee Hatch c 3. P-in-c S Paul's Logan & Epiph Nelsonville O 52-55

HANNAHS, EUGENE WARD (Mich) 23043 Lakeway, Farmington, Mich Marquis Fell Chr Cranbrook Bloomfield Hills 61-. b Sault Ste Marie Mich 24 Sep 26 s Ruth V & Elmer A Hannahs. HS Sault Ste Marie, U Mich BSEE 50, VTS BD 61. D June 61 Bp Crowley. m 29 Aug 53 Agnes Waddell c 3

HANNAHS, JOHN HARVEY (Wyo) 937 Sage, Evanston, Wyo R S Paul's 60-. b Smithfield O 17 Apr 25 s Roscoe Van Hannahs

& Myrtle (Shelton). HS Nelsonville O, Ohio U BA 49, ETS 52. D June 52 Bp Hobson P Jan 53 Bp Daniels. m 30 Jul 54 Alice Marie Carrington c 3. Cur S Luke's Billings & Vic S Thos Hardin Mont 52-54, Vic Ascen Forsyth & S Phil Rosebud Mont 54, P-in-c S John's Powell & S Thos Lovell Wyo 55-60. Exec Coun Wyo 57-, Dept Chr Educ, Mem Natl Acad Rel & Mental Health, Dept CSR*

HANNER, WILLIAM OSBORNE (C) 333 Warwick Rd, Kenilworth, Ill R Holy Comf 56-. b Elgin Ill 30 Nov 01 s William Ballard Hanner & Minnie B (Osborne). HS Chicago, USNA, NW BS 25, SWTS BD 34 DD 57, D Feb 34 P Sep 34 Bp Stewart. m 14 Nov 34 Rose Alice Kopp c 1. R S Mark's Geneva Ill 34-40, Maj USAAF, In-c Mssn S Andr-by-the-Sea Destin Fla 42-44, R S Trin Rock Island & Vic S John's Pre-emption Ill 40-48, R S Steph Coconut Grove Miami Fla 49-56. Soc Serv & Yth Projects Dio C 35-40, Exam Chapl & Chrmn Yth Cmssn Q, Chrmn Dept Rel Educ 52-54 & Mem Exec Bd SF 53-55, Dep Gen Conv 46, Mem Dioc Coun & Cathd Chapt Dio C 57-60, Mem Bp & Trust C 60-, Exec Com & Bd Trust SWTS 57- Secy same. Ed Dioc Mag

HANNEY, CYRIL PLAISTER (LA) Box 7, Bonita, Cal Vic Gd Shpd 60-. b Merthyr Tydfil Glam Wales 21 Jan 13 s Mary & Jonathan Hanney. U Sask 43, Emm Coll 43. D June 43 P June 44 Bp of Saskatchewan, Rec Dec 48. m 8 Jul 47 Nell Edith Prestwich c 3. Ch Army 32-39, Serv Can 43-47. Can Cathd S John Evang Spokane Wash 47-48, Vic S Thos Dallas & S Hilda's Monmouth Ore 48-51, P-in-c Trin Elk River Minn 51-54, R Trin Anoka & P-in-c Holy Trin Fridley Minn 51-60

HANNIBAL, HAMILCAR BELFIELD (LA) 945 E 116th, Los Angeles 59, Cal Vic S Luke's Firestone Park 57-. b NYC 22 June 20 s Hamilcar Barca Hannibal & Ameta St Claire (Barnes). HS NYC, Linc BA 42, GTS 45. D May 45 Bp Littell for NY P June 46 Bp Gilbert. m 21 June 47 Ena N Fleming c 4. Chapl Wiltwyck Sch 43-44, Cur S Andr NYC 44-46, Vic S Sim New Rochelle NY 46-48, R Crucif Phila Pa 48-50, R S Luke's New Haven Conn 50-57. Secy sev divs CSR LA 61-

HANNIFIN, WILLIAM J (U) Box 47, Brigham City, Utah Vic S John's Mssn Logan & Chapl Epis Stdts Intermountain Ind Sch Brigham City 57-, Vic S Mich Mssn 58-. b Eureka Utah 3 Aug 30 s James Franklin Hannifin & Ella Jane (Tasker). HS Eureka, Westminster Coll BA 52, GTS LTh 55. D June 55 P Dec 55 Bp Watson. D&P-in-c S Peter's Mssn Salt Lake City All Souls' Mssn Garfield & Chapl S Mark's Hosp Salt Lake City 55-56, P-in-c S Paul's Par & Chapl S Mark's Sch Salt Lake City 56-57. Exec Coun Utah 56-59 & 60-, Secy Convoc 56-, Secy Exam Chapls 56-, Com on Cans 56-, Com State of Ch 57-, Coun Adv 59-60. Del Prov Syn 58, 60. Co Ed "Utah Chmn" 57-

HANNIGAN, FRANCIS ARTHUR (WNY) 6111 So Ellis Av, Chicago 37, Ill-. D Apr 40 Bp of Niagara P June 45 Bp of New Westminster, Rec Jul 55. P-in-c S Mich Oakfield & Vic S Barn Akron NY 53-54, P-in-c S Paul's Springfield & S Barn Franklinville NY 54-56*

HANNUM, ELLWOOD (CNY) S Barn House, Jordan Rd, New Hartford, NY Chapl Sisters S Marg 59-. b Lynn Mass 11 Feb 11 s William Evans Hannum & Charlotte Louise (Davis). HS Upper Darby Pa, U So BA 32, PDS BTh 35. D May 35 P Dec 35 Bp Davenport. m 1 June 37 Lillian Victoria Brown c 3. R S Paul's Trappe & Asst Pro-Cathd Easton Md 35-36, Cur Chr & S Mich Germantown Phila 36-37, R Holy Trin Baltimore Md 37-41, P-in-c South Mt Desert Mssn Southwest Harbor Me 41-47, P-in-c Boonville Assoc Mssn NY 47-55, R S Paul's Endicott NY 55-59. Mem Stndg Com CNY 53-57, Dep Gen Conv 58. Asst Publs "Cathedral Age," "Northeast Md Chmn," "Church Messenger"*

HANNUM, WALTER WINK (Al) S Stephen's Mssn, Fort Yukon, Alaska P-in-c S Steph 55-. b West Chester Pa 30 Dec 25 s T Walter Hannum & Agnes Marion (Wink). HS West Chester, St Tchrs Coll BSEd 50, PDS ThB 53. D May 53 Bp Hart P Dec 53 Bp Gordon. P-in-c S Jas Tanana Alaska 53-55

HANSEL, ROBERT RAYMOND (SO) 2214 Coventry Rd, Columbus 21, O Asst Trin 61-. b Cincinnati O 5 Mar 36 s Virgil Hansel & Christina (Durbin). HS Cincinnati, Cinc BA 58, ETS BD 61. D June 61 Bp Blanchard. m 17 Sep 57 Susan Constance Skirving c 2

HANSEN, HARRY WILLIAM (N'k) 70 Asahi Machi, Tomakomai, Hokkaido, Japan Mssy to Japan 52-. b Jersey City NJ 8 Nov 23 s Harry Hansen & Martha Julia (Eulenberger). HS Jersey City, Rut BA 49, GTS STB 52. D May 52 P Dec 52 Bp Washburn. m 29 June 57 Mary Harris c 2

HANSEN, JESS LEE (Neb) 916 W Division, Grand Island, Neb R S Steph 52-. b Grinnell Ia 8 Feb 22 s Lawrence Hansen & Carrie (Pedersen). HS Omaha Neb, Midland Coll BA 47. D Sep 50 P May 51 Bp Brinker. m 21 Nov 42 Loretta Dorothy Augustus c 1. Vic S John's Broken Bow & Holy Trin Callaway Neb 50-52. Chrmn Div Yth Neb 54-, Exec Coun 55-, Dep Gen Conv 55

HANSON, ALEXANDER BARRAUD (WNC) Box 12, Murphy, NC P-in-c Messiah & S Barn Chs Murphy & Gd Shpd Hayesville 57-. b Birmingham Ala 13 Dec 99 s Alexander Barraud Hanson & Harriet (Johnson). U So GD 27. D June 27 Bp McDowell P June 28 Bp Seaman. m 8 Sep 28 Howard Gordon c 2. P-in-c All SS Colorado S Steph Sweetwater & Holy Spirit Coleman Tex 28-37, P-in-c Epiph Concordia & S Jas Belleville Kan 37-40, P-in-c Gr Hutchinson Chr Kingman Gr Anthony S Mark's Medicine Lodge & S Jas Harper Kan 41, R S John's Corsicana & P-in-c S Thos Ennis Tex 42-44, P-in-c S Andr Douglas Ga 44, LocTen S Paul's Chattanooga Tenn 50-51, R S Paul's Franklin Tenn 52-55 P-in-c same 56, Supply Wk Tenn 56-57, P-in-c Holy Comf Andrews NC 57-59. Exec Coun WNC 60. Contrib "Crossroads"

HANSON, ALVIN HOLT (SO) 3780 Clifton Av, Cincinnati 20, O R Calv 60-. b Lawrence Mass 16 Sep 18 s James Hanson & Mary Olive (Lavalley). HS Lawrence, Br BA 41, ETS BD 43. D Sep 43 Bp Heron P Mar 44 Bp Fenner. m 29 Apr 44 Roberta Beatrice Tripp c 2. Cur Gr Cathd Topeka Kan 43-45, Cur S Paul's Phila Pa 45-48, R S Jude's Fenton Mich 48-51, R S Andr New Berlin & P-in-c S Matt So New Berlin NY 51-60. Mem Cmssn Evang CNY, Dept Prom, Assoc Dept Chr Educ SO, Chrmn Com Chr Citizenship SO. Ed "The Ch Messenger" CNY

HANSON, BENEDICT HENRY (N'k) Llewellyn Park, West Orange, NJ Can Trin Cathd Newark 54-. b Baltimore 19 Mar 14 s Benedict Henry Hanson & Rebecca Janney (Cox). Marston Sch, JHU BA 36, VTS BD 43, UTS, Col. D May 43 P May 44 Bp N C Powell. m 11 June 47 Elizabeth Browning Donner c 1. Cur S Barth Baltimore 43-44, Cur Chr Baltimore 44-45 P-in-c same 45-46, Assoc R Bethesda-by-the-Sea Palm Beach Fla 46-47, Archd Lexington 47-54

HANSON, BRUCE ERNEST (Roch) 1179 Ridge Rd, Webster, NY Vic Gd Shpd 58-. b San Buenaventura Cal 25 Apr 29 s Paul Ernest Hanson & Lois Evelyn (Broadfoot). HS Brush Colo, Colo St Coll Educ BA 51, Colg-Roch Div Sch BD 54, ETS 56. D June 56 P Feb 57 Bp D S Stark. m 29 June 52 Mary Louise Bovee c 2. Bapt Min 53-55. Cur S Mark's & S John's Rochester NY 56-58. Dir Yth Wk Roch 59-, Dept Chr Educ Roch 56-

HANSON, HENRY ARTHUR (WM) 50 Woodcrest Dr, Livingston, NJ Chrmn Math Dept Upsala Coll 54-. b Grand Haven Mich 29 Mar 95 s Arthur Hanson & Katherine (Turner). HS Grand Rapids Mich, Witt BA 17, Hamma Div Sch 20, U Ill MA 30, Mich St Coll PhD 53. D Sep 25 P Mar 26 Bp Francis. m 26 Jul 21 Edith Esther Loveland c 3. Cur All SS Cathd Indianapolis 25-29, R S John's Grand Haven Mich 32-40, R S John's Ionia & P-in-c S Paul's Greenville Mich 40-46, Instr Math Mich St Coll 46-54. Publ arts in math journs

HANSON, JOHN ROBERT (Ma) 9 Warren, Everett 49, Mass R Gr 60-. b Indianapolis Ind 9 Jul 31 s Oscar William Hanson & Caroline Minnie (Cain). HS Omaha Neb, U Omaha BA 52, Ya BD 55. D June 57 P June 58 Bp H H Kellogg. m 22 June 57 Judith Mary Louise Kaufman c 1. Asst S John Evang St Paul Minn 56-60

HANSON, THOMAS LOFTON Jr (Pgh) George School, Pa Tchr Hist Geo Sch 60-. b Johnstown Pa 22 Mar 35 s Thomas Lofton Hanson & Anna Catherine (Blimmel). HS Johnstown, Syr AB 57, GTS STB 60. D June 61 Bp W S Thomas

HARARI, TEWFIK DAVID (LI) 195 Merrick Rd, Lynbrook, NY Retired 55-. b Beyrout Syria 14 Mar 87 s David Harari & Elizabeth (Nassar). Ch of Scotland Sch Beyrout, Amer U BA, VTS. D June 18 P Mar 20 Bp W C Brown. M-in-c Lucketts Va 19-22, R Madison Par Hamilton Va 22-28, All SS Littleton NH 28-29, Trin Mssn Astoria NY 29-32, S Peter's Rosedale NY 32-33, Actg Pastor Ascen Brooklyn NY, LocTen S Thos Brooklyn NY 50-51. Publ "My Diary Abroad," "My Western Trip"

HARBACH, SHELDON TIFFANY (SO) 1060 Salem Av, Dayton 6, O R S Andr 44-. b Providence RI 10 Sep 12 s Henry Franklin Harbach & Floy Montrose Granger (Lewis). HS Providence, Br BA 33, ETS BD 36. D May 36 Bp Perry P Dec 36 Bp Page. m 16 June 38 Florence Haner Calkins c 3. Asst R S Jos Detroit Mich 36-38, Vic S Tim Detroit Mich 38-42, Dir Rel Educ Mich 42-44

HARBINSON, STEWART CLARK (Ma) 26 Grangeville Gardens, Finaghy, Co Antrim, Irel Retired 51-. D Jul 15, Rec May 27. R Emm Wakefield Mass 26-51*

HARBOUR, RICHARD LeROY (NY) 12 Hickory Dr, Greenwich, Conn Exec Secy Div Yth Dept Chr Educ Natl Coun 55-. b Kansas City Mo 4 Aug 11 s Meredith Leroy Harbour & Birdie Rebecca (Short). HS Kansas City, NW BA 33, SWTS STB 35. D June 35 P Dec 35 Bp Spencer. m 29 May 48 Virginia Chandler Markham. R Chr Warrensburg & P-in-c S Peter's Harrisonville Mo 35-42, Chapl (LCDR) USNR 43-46, Tutor UTS 46-48, R Zion Wappingers Falls NY 48-49, R S Barn Irvington-on-Hudson NY 50-55. Del Prov Syn 39 & 53-56, Exam Chapl WMo 40-42 NY 49-55, Bd Chr Educ NY 50-55, Fell Coll Prchrs 55. Publ arts on Chr Educ

HARCOURT, MELVILLE (LI) 22 Sidney Pl, Brooklyn Heights, NY R S Ann's (Pro-Cathd) 45-. b Hampshire Eng 19 Mar 09 s Charlotte & Charles Harcourt. S Andr, New Zealand U, GTS STB 49. D Sep 35 P Sep 36 Bp of New Zealand, Rec Mar 45. m 10 Sep 31 Letitia Sidford c 2. Serv New Zealand & Eng 35-45. Cmssary to Bp of Melanesia in US 54-, Chrmn Amer Com for Reconstruction All Hallows London 47-49, Chapl New Zealand Soc NY 47-, Epis Chapl Polytech Inst Brooklyn 49-, Bd Gov S John's Epis Hosp Bklyn 55-. Auth "The Day Before Yesterday," "A Parson in Prison," "I Appeal," "Tubby Clayton, A Personal Saga" ("Impudent Dreamer")

HARDAWAY, THOMAS ARTHUR (WT) 412 Sycamore, Cincinnati 1, O Yth Dir Dio SO 61-. b Ft Worth Tex 25 Apr 27 s Minge Buchanan Hardaway & Grace S (Lynch). Tex Wesl BS 51, ETSSw BD 54. D June 54 Bp Moore P Jul 55 Bp Harte. m (1) 47, c 4, (2) 4 Apr 61 Royce Jacqueline Smith. M-in-c Trin Henrietta & S Pat Bowie Tex 54-57, R Gr Port Lavaca Tex 57-61

HARDCASTLE, CHARLES REGINALD (SHB) 55 Elm, Woburn, Mass-. b London Eng 29 Aug 96 s George Charles Hardcastle &

Lillie Sophia (Jordan). Dulwich Coll Eng, S Steph, U Mass Middlesex Hosp MD 26, Harv Div Sch 37, GTS 31 DD 40. D May 31 P June 32 Bp Manning. Cur Trin NYC 31. Mem Soc Oblates Mt Calv (OHC) 31-. Intern Beekman Hosp NYC 26-27 Res Surgeon 27-28 Res Physician 28-29, Med Dir Seton Hosp NYC 30-31, Pub Health Off & Town Physician Lexington Mass 31- Publ medical papers*

HARDIN, DURRIE BENJAMIN (Miss) Trinity Ch, Pass Christian, Miss R Trin 54-. b New Rochelle NY 19 Feb 02 s J L & J D Hardin. HS Waco Tex, U So, VTS 29. D June 29 P Feb 30 Bp Quin. m 5 June 29 Helen G Vincent c 1. R S Paul's Orange Tex 29-31, R S Paul's & Chr Prince Frederick Md 31-38, R Chr Easton Md 38-54, R All Faith Par Tunis Mills Md 46-54*

HARDIN, ROB ROY Died 7 Nov 60. For data see 59 Edition

HARDING, ERNEST ALBERT (Pa) 20 No American, Phila 6, Pa R Chr 55-. b Boston 2 Feb 08 s Albert E Harding & Ella Mae (McCandlish). HS Boston, Boston U BA, VTS BD 35 DD 58. D June 35 Bp H K Sherrill P May 36 Bp Larned for Ma. Cur Messiah & Incarn Brooklyn NY 35-37 R same 37-55. Advsr Young People, Dir Metropol Daily Vacation Bible Schs & Pres same, Secy LI Cler League & Pres same, Mem Depts Prom & Soc Serv, Mem Weekday Ch Sch Cong NYC 40, Chrmn Dept Chr Educ 40, Secy Dioc Coun 40, Dir Prot Coun NYC, Chrmn Dept CSR LI & Pa VP same Pa 60-, Dir Open Door Mediation Bd NYC, Pres Ch Mssn Help, Bd Mngrs Ch Charity Fndt, Dir Brooklyn Div Prot Coun & Pres same 55, Mem Exec Com Epis Charities Appeal 50, Secy-Treas Hill Clergy Assn all Dio LI; Exec Coun Pa 58- Fin Com Pa. Dep Gen Conv 61. Pa Del Urban Wk Conf, Dir Greater Phila Coun Chs 60-. Trust S Peter's-by-the-Sea Ogunquit Me 42-, Treas VTS Alum Assn 49-54 VP same 54-, Trust VTS 53-58, Trust Epis Evang Educ Soc 50-VP same 60-. Chapl Poor Richard Club 57-

HARDING, FREDERICK HARRIMAN (At) Carrington Woods, Milledgeville, Ga Retired 54-. b Washington NC 12 Sep 76 s Rev Nathaniel Harding & Mary Elizabeth (Hughes). Trin Sch Chocowinity NC, U So MA 97, GTS 00. D June 00 P May 01 Bp Watson. m (1) Sep 03 Anne Estelle Cotten (dec) c 3, (2) Sep 23 Rose E Dabney. Min & R S Paul's Greenville S John's Pitt Co & Trin Beaufort Co NC 00-02, Asst Gr Baltimore 02-03, R Calv Tarboro NC 03-08, R Holy Comm Charleston SC 08-12, R Gr Camden SC 12-24, R S Steph & Chapl St Hosp Milledgeville Ga 24-54 R Emerit same 54-. Chapl Allen's Invalid Home 25-54. Exec Secy Dio At 26-35, Dioc Secy 26-53, Dean Milledgeville Convoc 29-54, Treas NWC Fund 29-35, Secy Stndg Com At 45-53, Dep Gen Conv 46, 49. Ed "Dioc Record" 26-32

HARDING, ROMAN LIBERATO (Conn) 80 Wethersfield Av, Hartford 14, Conn Retired 57-. b Wash DC 30 Nov 86 s Richard Noble Harding & Ella P G (Clarke). S John's Sch for Postulants Uniontown Ky, Nash Prep Sch, Sea 17. D May 17 P Apr 18 Bp I P Johnson. m 19 Feb 24 Jennie Cooper King c 2. Cur Oakes Home Denver Colo 17-18, Cur Chap Interces Trin Par NYC 18 & 20-22, Vic All SS Mssn Sterling Colo 18-20, R Gr Middletown NY 22-33, Supt The Orphan's Home & Asylum NYC 33-41, P-in-c S Luke's Tuckahoe & S Andr Hartsdale NY 41-43, R S Jas Farmington Conn 43-54, Asst Chapl Armesmere Home Hartford Conn 54-, Asst Gd Shpd Hartford 58-59. Archd Hartford Archdnry 50-53, Pres Bd Rel Educ Conn 47-49, Mem Exec Coun Ch Mssn of Help Conn 46-52, Mem Exec Coun Dept Mssn & Cathd Chapt Conn 50-53

HARDING, RUSSELL EDWARD (Mil) 3200 So Herman, Milwaukee 7, Wis R S Luke's 30-. b Gloucester Mass 25 Sep 02 s Edward Harding & Louisa (Hardy). Mt Hermon Boys' Sch, Nash. D Aug 27 Bp Webb P May 28 Bp Ivins. m 29 Oct 29 Helen Jane Hatch. Asst S Matth Kenosha Wis*

HARDMAN, ALFRED (At) 3094 E Pine Valley Rd NW, Atlanta 5, Ga Dean Cathd S Phil 51-. b Preston Eng 28 Jan 02 s Joseph Hardman & Elizabeth Gardiner (Sergeant). HS New Bedford Mass, Carnegie Inst Tech, U So 45. D Nov 45 P June 46 Bp Juhan. m 15 Apr 24 Ann Sergeant Robinson c 4. P-in-c Chr Monticello S Jas Perry & S Clem Lloyd Fla 45-48, Can Cathd S Phil Atlanta Ga 48-51. Dioc Exec Com 50 & 57-60, Chrmn Bd Gov Camp Mikell 50-56, Chrmn Dioc Com St Ch, Secy Stndg Com 53 Pres same 55 & 59-60, Trust Appleton Ch Home 53, Pres Bd Trust Lovett Epis Sch 54-61 Hdmstr same 54-59. Dep Gen Conv 52, 55, Del Prov Syn 51, 54, 56, Mem Bd Regents U So 53 Secy same 57-58

HARDMAN, GEORGE DAVID (WM) 909 Plymouth Rd SE, Grand Rapids 6, Mich Dean S Mark's Cathd 53-. b Newark NJ 10 Mar 09 s James Henry Hardman & Mary Alma (Casey). Trin BS 29 DD 54, GTS 33. D May 33 P May 34 Bp Washburn. m 11 Nov 33 Vera Leanore Williams c 3. Tchr & Athl Coach S Alban's Sch Wash DC 29-30, Asst S Ann's Brooklyn NY 34-36, Chapl S Mark's Sch Southborough Mass 36-44, Chapl USNR & USMCR 44-46, R S Paul's Brockton Mass 46-53

HARDMAN, RICHARD JOSEPH (NJ) 127 S Paul's, Westfield, NJ R S Paul's 57-. b Pittsburgh Pa 6 May 22 s Joseph Hardman & Violet Ivy (Brownhill). HS Pittsburgh, U Pgh BA, SWTS. D Sep 49 P Mar 50 Bp Pardue. m 15 June 50 Patricia Gillespie c 2. Asst Calv Pittsburgh Pa 49-50, R S Steph McKeesport Pa 50-56, Asst Secy Urban Indust Ch Wk Natl Coun 56-57, Secy Jt Cmssn Survey Problems Mssy Wk in Indust Areas 61-

HARDMAN, SAMUEL ROBINSON (At) 413 Lynnhaven Dr W, Virginia Beach, Va Chapl (LCDR) USN 51-. b Zephyr Hills Fla 26 Feb 25 s Rev Alfred Hardman & Ann Sergeant (Robinson). HS Jacksonville Fla, U So BS 48 BD 49. D June 49 Bp Walker P Mar 50 Bp Gravatt. m 14 June 48 Gertrude Shoults c 4. Mssn wk Dio At 49, R Gr Anderson SC 49-51

HARDS, WALTER GEORGE JOHN (Md) 4700 Roland Av, Baltimore 10, Md R S Dav 59-. b Birmingham Eng 26 Dec 15 s George Hards & Elizabeth (Broomhall). Pr BD 49 ThD 55. D Nov 57 Bp Doll P June 58 Bp N C Powell. m 29 Oct 40 Lily Dora Wallis. Former Presb Min. Can Cathd Incarn Baltimore Md 57-59. Exam Chapl Md 59-. Trust Hannah More Acad 59-. Auth "A Collation of the Latin Texts of the First Edition of Calvin's Institutes"

HARDWICK, JOHN FREDERICK (Pa) 333 Station Av, Langhorne, Pa R S Jas 56-. b Phila Pa 6 May 24 s Thomas Frederick Hardwick & Jessie Margaret (Hill). HS Phila, Trin BA 50, GTS STB 53 STM 60. D May 53 Bp Armstrong P Dec 53 Bp Hart. m 24 June 50 Marion Edith Clark c 3. Cur Gr Mt Airy Phila Pa 53-56, Pt-time Instr N Test PDS 55-56. Exam Chapl Pa 54-

HARDY, DANIEL WAYNE (Conn) 420 W 20th, NY 11, NY Fell & Tutor GTS 59-. b NYC 9 Nov 30 s John Alexander Hardy & Barbara Wyndham (Harrison). Phillips Exeter Acad, Hav AB 52, GTS STB 55. D June 55 P May 56 Bp W H Gray. m 13 Sep 58 Kate Perrin Enyart c 1. Asst Chr Greenwich Conn 55-59, Vic S Barn Greenwich Conn 56-59. Instr Rosemary Hall Sch Greenwich Conn 56-57

HARDY, EDWARD ROCHIE (Conn) 12 Three Elms Rd, Stony Creek, Conn Prof Ch Hist Berk 47-. b NYC 17 June 08 s Edward Rochie Hardy & Sarah (Belcher). Horace Mann Sch & Friends Sem NY, Col BA 23 MA 24 PhD 31, GTS 29 STB 33 STM 34 STD 56, UTS STM 32, S Sergius' Acad Paris France DTh 53. D Dec 29 Bp Lloyd P June 32 Bp Gilbert. m 14 Sep 39 Marion Dunlap c 1. Asst S Paul's Spring Valley & S Steph Pearl River NY 30-31, S Andr Astoria NY 32-36, Fell & Tutor GTS 29-40 Instr same 40-45, Assoc Prof Ch Hist Berk 45-47. Mem Jt Cmssn Asst to East Orth Chs 43-, Jt Cmssn Ecum Rela 55-. WCC Theol Cmssn on Chr & Ch 55-. Auth: "The Large Estates of Byzantine Egypt," "Militant in Earth: Twenty Centuries of the Spread of Christianity," "Christian Egypt: Church and People," "Christology of the Later Fathers" (Libr Chr Classics). Co-auth "Christ With Us: Lessons on the Holy Eucharist." Co-ed & Contrib: "This Holy Fellowship: The Ancient Faith in the Modern Parish." Ed: "Orthodox Statements on Anglican Orders," "Faithful Witnesses: Records of the Early Christian Martyrs"

HARDY, JOHN WILLIAM (SC) 1109 Craven, Beaufort, SC R S Helena's Par 51-. b Seven Springs NC 8 Mar 08 s William Loftin Hardy & Eula (Barwick). Moss Hill Sch, W&M, VTS 34. D June 34 P Mar 35 Bp Darst. m 8 Oct 36 Susan Martin Capehart c 3. R S Dav Creswell & S Andr Columbia NC 34-38, R Adv Williamston & S Mart Hamilton NC 38-49, Chapl (Maj) USA 43-46, R S John's Wilmington NC 49-51*

HARDY, RAY STERLING (Minn)-. b Magna Utah 25 June 09 s Harold Sterling Hardy & Carrie (Barney). HS Salt Lake City, Colo Coll BA 32. D Dec 47 Bp Keeler. m 22 Dec 34 Mary Agnes Wehrle c 1. Asst S Luke's Minneapolis Minn 47-48, Asst S Paul's Minneapolis 49*

HARDY, STANLEY PARKS (Ma) 285 Lynn Shore Dr, Lynn, Mass Cur S Steph 59-. b Gloucester Mass 9 Jan 29 s Ralph Theodore Hardy & Viola Frances (Lizotte). HS Dorchester Mass, Boston U AB 56, Berk STB 59. D June 59 Bp Stokes P Dec 59 Bp W A Lawrence for Ma

HARE, DELMAS EDWIN (WNC) Rt 2, Box 58A, Morganton, NC Vic S Mary's Quaker Meadows & S Steph Morganton 61-. b Baileyton Ala 8 Jan 34 s Herbert Cleon Hare & Clifford Miranda (Dye). HS Cullman Ala, Berea Coll BA 55, U So BD 61. D June 61 Bp Henry. m 16 June 56 Mabel Cornelia Herren c 1

HARGATE, ARTHUR WILLIS (O) 316 Adams, Toledo 4, O R Trin 47-. b Youngstown O 29 Jul 12 s George Arthur Hargate & Caroline Estelle (Williams). Ken BA 36, Bex BD 38. D June 38 Bp Rogers P Dec 38 Bp B D Tucker. m 17 Feb 39 Ruth Pinfold c 4. R S Mary's Cleveland O 37-38, Assoc Min Trin Toledo O 39-42, Chapl USN 42-45, R Trin Coshocton O 45-46, P-in-c S Tim Massillon O 46-47. Stndg Com O 52-

HARGATE, GEORGE RUSSEL (O) 245 Columbia Av, Elyria, O R S Andr 42-. b Youngstown O 15 Dec 06 s George Arthur Hargate & Caroline Estelle (Williams). HS Youngstown, Ken BA 31 DD 58, Bex BD 32. D June 32 P Feb 33 Bp Rogers. m 25 June 32 Jane Weis Bennett c 2. Cur Org & Choirmstr S Paul's Steubenville O 32-33, R S Thos Port Clinton O 33-39, Can Trin Cathd Cleveland O 39-42. Chrmn Yng People's Cmssn Dept Chr Educ 35-, Dioc Coun O 35-41 & 48-, Chrmn Field Dept 48-56, Prov 5 Adult Rep Natl Yth Cmssn, Exam Chapl 49-52, Dep Gen Conv 52, 55, Dept Mssns 56-

HARGIS, WILLIAM MARTIN Died 10 May 60. For data see 59 Edition

HARGRAVE, WILLIAM LOFTIN (SF) Box 597, Winter Park, Fla Exec Secy, Actuary, Can to Ordinary & Hstgr Dio SF 53-. b Wilson NC 10 Nov 03 s Benjamin Worthington Hargrave & Frances Lenox (Daniel). Atlanta Law Sch LLB 24, Emory U, DuBose Meml Ch Trng Sch, VTS BD 32, U So STM 52. D June 31 P June 32 Bp Wing. m 13 Feb 39 Minnie Frances Whittington c 4. R S Mark's Cocoa P-in-c S Luke's Courteney & S Phil Mssn Merritt Island Fla 32-43, R S Andr Ft Pierce Fla 43-45, R Holy Comf Miami Fla 45-48, R Holy Comm Charleston SC 48-53, Chapl Porter Milit Acad SC 48-52 Chapl & Actg Pres same 52-53. Exec Bd SF 37-48, Stndg Com 42-46, Dep Gen Conv 43, 46, 55, 58, 61, Chrmn Yth Com 43-46, Chrmn Dept

Mssns 38-48, Dir & Chapl Dioc Camps 33-47, Exec Bd SF 37-48, Exec Coun SC 52-53, Dept Mssns 52-53, Chrmn Dioc Mssn Survey 52, Dean Charleston Cler 52, Pres Fla Coun Chs 60

HARGREAVES, HAL HOUSTON (EO) 616 So "E," Lakeview, Ore R S Luke's 59-. b Portland Ore 2 Mar 33 s Harry Holden Hargreaves & Audrey (Roberts). HS Portland, Willamette BA 55, UTS BD 59. D June 59 P Dec 59 Bp Barton. m 29 Aug 54 Celia Ruth Varner c 3

HARIG, RICHARD OLIVER (O) 309 37th NW, Canton 9, O R S Mark's 56-. b Akron O 19 Dec 24 s William Joseph Harig & Mary Martha (Richards). HS Akron, Bowling Green St U BA 47, Bex BD 50. D June 50 P May 51 Bp B D Tucker. m 19 June 48 Jane Schneider c 1. D&P-in-c S John's Bowling Green & S John's Napoleon O 50-52, Assoc Min S Paul's Cleveland O 52-56

HARKINS, JAMES ROBERT (PR) S Luke's Epis Hosp, Box 2027, Ponce, PR Chapl S Luke's Hosp & Sch of Nursing, S Mich House & Transfig Convent 60-. b Watertown SD 2 Sep 27 s James Abram Harkins & Mae Lucille (Strain). HS Minneapolis Minn, U Minn BA 49, SWTS LTh 52 BD 53. D June 52 P Dec 52 Bp Keeler. Cur Geth Minneapolis Minn 52-54, Assoc P S Andr Denver Colo 54-55, Vic Transfig Brooklyn NY 56-58, Vic S Alban's Brooklyn 58-60

HARLAN, ALBERT ALLAN (Ind) Box 76, Greencastle, Ind Chapl Ind St Penal Farm 59-. b Coatesville Ind 26 Sep 13 s Herdis Allan Harlan & Grace Lucille (Gambold). HS Indianapolis, But BA 49 BD 52. D Jul 52 P Mar 53 Bp Kirchhoffer. m 15 June 46 Helen Haney Ferrell. Asst Trin Indianapolis Ind 52-54, R S Andr Greencastle Ind & Epis Chapl DePauw U 54-59*

HARMON, JOHN JASON (Ma) 4 Mt Warren, Roxbury 19, Mass Asst Min S Paul's Cathd Boston 60-. b Bridgeport Conn 13 Mar 21 s John William Harmon & Hortense (Jacobs). Trin Sch NYC, Pr BA 42, ETS BD 50. D Jan 50 Bp Nash P Oct 50 Bp D S Stark. m Jul 44 Jane Sutherland Tuttle c 4. Cur S Paul's Rochester NY 50-52, R S John's Roxbury Mass 52-60

HARMON, RANDOLPH WINHAM (Lib) S Stephen's Ch, Pleebo, Liberia M-in-c S Steph 55-. b Harper Cape Palmas Lib 6 May 99 s Rev James Pitman Harmon & Charlotte Beatrice (Gibson). S Mark's Par Day Sch, Cuttington Coll 16, Cuttington Coll & Div Sch 49-51. D Jan 51 P Apr 52 Bp Harris. m Elsie Rebecca Jackson c 7. M-in-c S Paul's Rocktown Lib 51-55*

HARMS, JOHN ARTHUR (Cal) 1755 Clay, San Francisco 9, Cal Cur S Luke's 61-. b Chicago 6 Sep 28 s Rev George Epp Harms & Elsie (Baerg). HS Auburn Cal, Cal Bapt Theol Sem BA 51 BD 55, CDSP. D Dec 60 P Aug 61 Bp Pike. m 6 Sep 49 Virginia Doreen Unruh c 2. Bapt Min 12 yrs, Dir Yth Activities Amer Bapt Conv 4½ yrs

HARMS, RICHARD BENJAMIN (PR) A-27 Santa Maria, Ponce, PR Assoc R Holy Trin 60-. b Pasadena Cal 17 Jul 32 s Herman Benjamin Harms & Gertrude Eileen (Kentfield). HS Pasadena, U So Cal, U Redlands BA 55, And-Newton Theol Sch, CDSP BD 58. D June 58 Bp D J Campbell P Feb 59 Bp Bloy. m 20 June 53 Anne Marie Mulhearn c 3. Cur S Mark's Altadena Cal 58-60. Chapl Continental Congrs Aguirre & Ensenada Sugar Centrals & Epis Chapl Inter-Amer U San German PR

HARN, MAURICE LESTER Jr (SF)-. D June 55 Bp Louttit P Jan 56 Bp Bram. Cur S Phil Coral Gables Fla 55-57*

HARNSBERGER, CHARLES EDWIN BERRIEN (SD) 342 No 19th, Hot Springs, SD Vic S Luke's Hot Sprgs S Mart Igloo & Trin Buffalo Gap 58-. b Takoma Park Md 16 Aug 32 s Reynolds Trent Harnsberger & Mary Elizabeth (Berrien). HS Wash DC, VPI BS 54, VTS BD 57. D June 57 Bp Goodwin P Dec 57 Bp Gesner. P-in-c Lower Brule Mssn SD 57-58

HARP, EDWARD BLAINE Jr (LA) 2918 Marquette, San Diego 6, Cal Assoc R All Souls' 61-. b Hagerstown Md 17 May 03 s Edward Blaine Harp & Hadessa Martha (Stotelmyer). HS Smithsburg Md, F&M AB 26 DD 43, Lancaster Theol Sem BD 29, Catawba Coll DD 56. D Jul 61 Bp Curtis. m 6 Oct 34 Laura Lee Cash c 2. Chapl USN 29-61 (Lt-RAdm) Chief of Navy Chapls 51-58, RAdm Ret 61-

HARP, RENO SHEFFER Jr (Va) 6004 Three Chopt Rd, Richmond 26, Va R S Steph 46-. b Frederick Md 20 Sep 05 s Reno Sheffer Harp & Bessie Dell (Zentz). HS Frederick, JHU BA 26, UTS 26 BD 29, U Rich DD 55. D June 29 Bp Murray P Apr 30 Bp Helfenstein. m 5 Sep 29 Ruth Cline c 1. D-in-c & R Chr West River Md 29-35, R Trin Par Wash DC 35-46. Stndg Com Va 59-

HARPER, ANDREW Died 13 Oct 59. For data see 59 Edition

HARPER, EMILE SHERWOOD (NCal) 792 Carroll, Brooklyn 15, NY Retired 39-. b San Francisco 2 Aug 78 s Henry Paylor Harper & Fanny Ellison (Tobias). S Matt Sch San Mateo Cal, Stan 00-01, U So 04. D June 04 P June 05 Bp Tuttle. m 6 Apr 10 Grace Anna Lidford c 1. Cur Chr Ch Cathd St Louis Mo 04-06, Cur Calv Memphis Tenn 07-08, Mssy Dyersburg Tenn 08-09, R Chr Indiana Pa 09-10, R All SS Brooklyn NY 10-31, Dean Chr Ch Cathd Sacramento Cal 35-39. Chapl 2nd Pioneer Inf 14th Reg NYNG, Divisional Chapl 27th Div NYNG, Chapl 105th Field Art AEF

HARPER, GEORGE EMANUEL (Fla) 500 No Reus, Pensacola, Fla R S Cyp 60-. b Thomasville Ga 24 Mar 10 s David Albert Harper & Janie (Toliver). HS Thomasville, S Aug Coll BA 37, Bp Payne Div Sch BD 40. D Jul 40 P Mar 41 Bp Barnwell. m 21 Sep 35 Willie Mae Searcy c 3. Vic S Aug Savannah & S Barth Burroughs Ga 40-42, Archd Dio Ga 42-43, R S Paul's Atlanta Ga 43-44, Vic S Luke's Columbia SC 44-45, P-in-c S Cyp Hampton & S Aug Newport News Va 46-49, P-in-c Holy Trin Nashville & Holy Comf Columbia Tenn 49-55, R S Phil Richmond Va 56-60*

HARPER, HOWARD VINCENT (Mich) 281 Park Av So, NY 10, NY Exec Dir Gen Div of Laymen's Wk 53-. b Kenton O 1 June 04 s Earl Vincent Harper & Grace (Howard). HS Kenton, Ken PhB 27 DD 53, Bex BD 30. D June 30 P May 31 Bp Rogers. m 2 Dec 35 Elizabeth Lane. Vic S Steph Reno Nev & In-c Ch Stdts wk U Nev 30-31, R Gr So Cleveland O 31-33, R Chr Hudson O 33-35, R Gr Waycross Ga 35-40, R Whittle Par The Plains Va 40-42, R S Paul's Jackson Mich 42-52, Exec Secy Coll Wk Cmssn Dio Mich 52-53. Pres Natl Assn Ch Publications 38-40. Pres Bex Alum 46. Auth "Days and Customs of all Faiths," "Days of All Faiths" (Synd Newspaper Col) 53-, Assoc Ed "South Chmn" 40-42

HARPER, JOHN CARSTEN (NY) Bedford, NY R S Matt 57-. b Winthrop Mass 17 Jul 24 s Rev Ralph Moore Harper & Elsie (Wulbern). HS Winthrop, Harv AB 46, ETS BD 53. D June 53 P Dec 53 Bp Nash. m 13 June 53 Barbara Quarles c 3. Asst Gr Providence RI 53-54, R S Mark's Par Foxboro Mass 54-57

HARPER, JOHN MITCHELL (NJ) Valley View Ter, Gladstone, NJ Retired 45-. b Terre Haute Ind 22 Mar 73 s Horatio N Harper & Laura (Miller). De Pauw BA 99, Ya MA 03, GTS 02. D May 02 Bp Francis P Mar 03 Bp C B Brewster for Ind. m 22 June 04 Cornelia Wright. Cur Chr New Haven Conn 02-03, R S Paul's Columbus Ind 03-04, R S Luke's Gladstone NJ 05-45 R Emerit 45-. Mem Bd Mssns 15-23, Cmssn Ch Archit 18-39, Judge Trial Crt 19-39, Mem Cathd Chapt 23-39, Cathd Fndt 23-39, Dioc Bd Rel Educ 23-39, Trust S Bern Sch, Exam Chapl 28-39 all Dio NJ. Pres Bd Educ 12-42, Cmssnr Somerset Co Library*

HARPER, RALPH (Md) S James' Rectory, Monkton, Md R S Jas 59-. b Winthrop Mass p Sep 15 s Rev Ralph Moore Harper & Elsie (Wulbern). HS Winthrop, Harv BA 37, Oxf, Fribourg U. D May 54 P Mar 55 Bp W A Lawrence. m 12 May 40 Rita Tranopoulou c 2. Tutor S John's Annapolis Md 43-46, On Staff Harv 46-53, Dir Coun for Rel in Independent Schs Lenox Mass 53-55, Tchr Kent Sch Conn 55-56, Chapl & Assoc Prof Philos of Rel Bard Coll 56-58, Assoc R Holy Trin Phila Pa 58-59. Auth "Existentialism," "The Sleeping Beauty"

HARRELL, JOHN GRINNELL (LA) 25 W Elm, Greenwich, Conn Exec Secy Div Audio Visual Educ Dept Chr Educ Natl Coun 57-. b Los Angeles 24 May 22 s Orville Jones Harrell & Emma Charlotte (Grinnell). Shattuck Sch, Occ BA 44, VTS, CDSP BD 47. D Jul 47 Bp W B Stevens P Feb 48 Bp R B Gooden. Cur S Luke's Monrovia Cal 47-48, Cur S Jas Los Angeles 48-52, Staff Rampart Productions 52-54, Educ Consult Cathd Films 54-57

HARRIMAN, CHARLES JARVIS (Pa) River House, Hagy's Mill Rd, Philadelphia 28, Pa Retired 51-. b Portland Conn 17 Nov 84 s Rev Frederick William Harriman & Cora Elizabeth (Jarvis). HS Hartford Conn, Trin BA 05, Berk 08 Grad Stdy 10-11. D June 08 P May 09 Bp C B Brewster. m 24 Apr 20 Kathryn Cocroft c 3. Jr Asst All SS Worcester Mass 09, P-in-c S Phil Putnam Conn 12-17, Cur S Steph Providence RI 17-19, Chapl (1st Lt) USA 18-19, R S Paul's Portsmouth RI 20-24, R S Jas Less Phila 24-42, P-in-c S Paul's Woodbury Conn 42-51, Supply Wk Pa 51-; Winter Supply in Okla: P-in-c Chs Durant Coalgate & Lawton 53, El Reno Woodward & Guymon 54, Midwest City 55 & 56, Guthrie 57, Muskogee 58

HARRIMAN, JOHN FREDERICK THOMAS, OSB (C) S Gregory's Priory, RFD 1, Three Rivers, Mich OSB 56-. b Marshfield Wis 30 Mar 25 s Earl Henry Harriman & Doris Mable (Mason). HS Stevens Pt Wis, U Wis BA 45, GTS STB 48 D June 48 Bp Sturtevant P May 49 Bp Binsted. Instr S Andr Theol Sem Manila PI 48-52, Cur Atone Chicago Ill 52-56. First Vows OSB 58 Life Vows 61*

HARRINGTON, ARTHUR (CNY) 41 Lake, Pulaski, NY P-in-c S Jas Pulaski & Gr Mexico 59-. b NYC 16 Nov 22 s Arthur Harrington & Viola (Morton). Syr BA 51, Bex BD 55. D Mar 56 Bp Peabody P Dec 56 Bp Higley. m 26 Jan 46 Dorothy Lois Briggs c 4. USA 42-46. M-in-c S Jas Theresa S Peter's Redwood & S Paul's La Fargeville NY 55-59

HARRINGTON, HOMER ROSCOE (ND) 915 2nd Av So, Fargo, ND Retired 58-. b Jamestown ND 2 Jul 90 s Roscoe Judson Harrington & Mary (Marat). HS Jamestown, Sea, SWTS DD 53. D Nov 22 P Dec 23 Bp Tyler. m 5 Oct 22 Elizabeth D Huntley. R S Paul's Grand Forks ND 30-58. Archd Ind Affairs ND, Dep Gen Conv 31, 55, Cler Del Angl Cong 54*

HARRIOT, CAMERON (Al) 1151 Woodland, Ketchikan, Alaska P-in-c S Eliz 56-. b Mamaroneck NY 2 Nov 25 s Wesley Ainley Ryan & Helen Marie (Harriot). Midland Sch Los Olivos Cal, Occ BA 48, CDSP 51. D Feb 51 P Nov 51 Bp Bloy. m 22 Jul 50 Ruth Isabel Killiam c 7. Cur S Luke's-of-the-Mountains La Crescenta Cal 51-52, P-in-c S Mark's Nenana Alaska 52-56

†HARRIS, Rt Rev BRAVID WASHINGTON Bishop's House, Monrovia, Liberia Bp of Lib 45-. b Warrenton NC 6 Jan 96 s Bravid Washington Harris & Margaret O (Burgess). S Aug Sch Raleigh NC, Bp Payne Div Sch BD 22, VTS DD 46. D Dec 21 P Aug 22 Bp Delany, Con Bp of Lib 17 Apr 45. m 28 May 18 Flossie Mae Adams. P-in-c All SS Warrenton NC 22-24, R Gr Norfolk Va 24-43, Archd Colored Wk Dio SVa 37-43, Secy Ne-

gro Wk Home Dept Natl Coun 43-45. Auth "A Study of Our Work"

HARRIS, CARL BERLINGER (Md) S Andrew's Mssn, Mayo, Md Vic S Andr 58-. b Baltimore Md 20 Oct 29 s Alfred John Harris & Helen Clara (Berlinger). Baltimore Poly Inst, Muhlenberg BA 52, GTS 56. D Sep 56 Bp Doll P Jul 57 Bp N C Powell. Cur S Anne's Annapolis Md 56-58

HARRIS, CHARLES UPCHURCH Jr (C) 625 Garrett Pl, Evanston, Ill Pres & Dean SWTS 57-. b Raleigh NC 2 May 14 s Charles Upchurch Harris & Saidee Westbrook (Robbins). HS Raleigh, Wake Forest BA 35, VTS BD 38, UTS. D June 38 P Oct 39 Bp Penick. m 17 June 40 Janet Carlile c 2. D-in-c & R All SS Roanoke Rapids NC 38-39, Asst S Barth NYC 39-40, R Trin Roslyn NY 40-46, R Trin Par Highland Park & S Greg Chap Deerfield Ill 46-57. Pres Cler Queens & Nassau NY 42-46, Mem & Secy Dept Chr Educ LI 43-46, Bd Ch Mssn Help Dio C 46-48, Exam Chapl C 47-57, Ch Club 47-50, Cathd Chapt 47-50, Mem Dioc Coun C 49-52, Chrmn Dioc Armed Forces Cmssn 50-52, Dean Lake Shore Dnry 52-57, Chrmn Dept Chr Educ 52-54, Mem Dept Ch Ext 52-, Consult Natl Dept Chr Educ 54, Mem Jt Cmssn Theol Educ 57-. Mem Bd "Angl Theol Rev," Contrib "Viewpoints" (ed Coburn & Pittenger), "Confirmation Instruction" (ed Cully)

HARRIS, CHESTER HOLDEN (Be) 72 Church, Montrose, Pa R S Paul's 56-. b Scranton Pa 15 June 10 s Levi Howell Harris & Carrie E (Messner). HS Scranton, Hartwick Coll BA 37, Drew Theol Sem BD 41. D Apr 52 P Sept 52 Bp Sterrett. m 20 June 37 Dorothy Margaret Keith c 2. Asst Min S Steph Wilkes-Barre Pa 51-56 & Vic Calv 53-56

HARRIS, CRANSWICK de LANCELOT (NM) 1563 Packard Av, Racine, Wis Retired 52-. b Canning NS Can 84 s John Clark Harris & Emma Louise (Smith). King's Co Acad, U Man, U Sask, S John's U, Emm Coll Sask. D June 12 P Jan 15 Bp J D Morrison. R Trin Park Rapids Minn 12-19, Cur-Head Vis Dept & Supv Men's & Boys' Wk S Paul's Cathd Detroit 19, P-in-c S Lydia's Brooklyn NY, Gen Mssy Dio ND 29-31*

HARRIS, CYRIL BEVERLY (SHB) 677 W Clinton, Elmira, NY Retired 56-. b NS Can 5 May 91 s Rev George Dowe Harris & Susan Wilmot (Owen). Harv BA 13, GTS 16 BD 17. D June 16 Bp W Lawrence P Jan 17 Bp C D Williams. m 19 Emily L Loman c 2. Asst S Andr Ann Arbor Mich, Chapl USA 17-19, P-in-c Epis Stdts Cor 19-24, R Trin Tiverton RI 24-26, Asst Prof Engl Br 26-34, Assoc Prof Engl Bard 34-45, Prof Engl Elmira Coll 45-56. Auth 6 historical novels*

HARRIS, DALLIS LEE Died 10 June 60. For data see 59 Edition

HARRIS, DAVID NICHOLS (C) 5843 So Morgan, Chicago 21, Ill P-in-c Holy Cross-Imm 54-. b Wash DC 26 Mar 26 s Roosevelt C Harris & Edith (Butcher). HS Wash, Bow BA 48, ETS BD 51. D June 51 P June 52 Bp Dun. m 26 June 54 Gloria Lucille Watson. Cur S Luke's Wash DC 51-52, Cur S Edm Chicago 52-53*

HARRIS, EDWARD BLEDSOE (USC) Ch of the Good Shepherd, York, SC R Gd Shpd & Chapl Children's Hm 57-. b Pass Christian Miss 25 Jan 97 s Rev John Augustus Harris & Ellen Coley (Easter). S Alb Sch Wash DC, U So BA, Ecole libre des Sciences politiques Paris, VTS 32. D May 32 P June 33 Bp Freeman. m 21 June 37 Grace Barbara Childrey c 2. Asst S Alb Wash DC 32-36, R S Luke's Emm Chr & Manakin Chs Powhatan & Amelia Cos Va 37, R Holy Trin Par Prince Geo Co Md 37-41, P-in-c Chap Gd Shpd Wash DC 41-44, R Gr Willoughby & P-in-c S Hubert's Chap Kirtland Hills O 44-47, R Nelson Par Nelson Co Va 48, P-in-c S Alb Par Wash DC 49, R S Fran Rutherfordton NC 49-53, R Varina Par Richmond Va 53-56, R S Andr La Mesa Cal 56-57, DCE S Mart & Chapl St Instns Columbia SC 57. Exam Chapl W 38-39 & 42-44, Dean North Convoc W 40-41, Exec Coun W 42-43, Chrmn Field Dept 43-44*

HARRIS, EDWARD GEORGE (Pa) 4243 Spruce, Philadelphia 4, Pa Dean PDS 61-. b Boston 30 Apr 17 s Ulysses S Harris & Lillian (Dennett). Boston Latin Sch, Harv BA 38, ETS BD 41, UTS STM 42, U Penn DD 61. D June 41 P Dec 41 Bp H K Sherrill. m 21 June 41 Shirley L Barlow c 3. Asst Ascen NYC 41-44, Chapl USA 44-46, R S Mark's Southborough Mass 46-50 & Tchr S Mark's Sch 47-50, Tutor ETS 49-50, Chapl U Pa & Boardman Lectr Chr Ethics 50-61, R S Jas Chap Burkehaven NH (sums) 52-. Exam Chapl Mass 49-50, Pres Corp for Chr Wk in Educ Instns Pa 57-59, Phila Com on Alco. Auth: "God and Our Daily Work," "Ethics in Ferment," "Doubt and Faith: A Study in Existentialism." Mag arts "The Valley of Decision," "Mission to Mankind"

HARRIS, GEORGE CLINTON (Ph) Mssn of S Mary the Virgin, Sagada, Mt Prov, Philippines P-in-c Mssn S Mary Virg 57-. b Brooklyn NY 19 Dec 25 s Clinton George Harris & Meta Grace (Werner). HS Rockville Centre NY, Rut BSCE 50, GTS STB 53. D May 53 P Dec 53 Bp Donegan. m 27 June 53 Mary Jane Shotwell c 5. Cur Heav Rest NYC 53-55, Chapl Easter Sch Baguio City Philippines & Asst P Epiph Mssn 56-57

HARRIS, GEORGE HAZLEHURST (EC) Lake Landing, Engelhard, NC P-in-c Hyde Co Mssns 56-. b Macon Ga 20 Sep 02 s Marion Wiley Harris & Sarah Harriet (Hazlehurst). HS Macon, U So BA 24 STM 53, VTS BD 27. D June 27 P Feb 28 Bp Mikell. m 12 Jul 34 Elizabeth Anthony Williams c 3. P-in-c NE Ga Mssns 28-30, R Ascen Hagood, Holy Cross Stateburg & P-in-c S Phil Bradford Springs SC 30-39, R S Paul's Bennettsville & P-in-c S Barn Dillon SC 39-48, R Trin Winchester Tenn & In-c Chr Alto & Calv Roark's Cove 48-56

HARRIS, GEORGE VERNON (Tex) 506 Gunter, Fayetteville, Ark Retired 31-. b Vicksburg Miss 3 Mar 95. Millsaps Coll BA, U So BD 18. D Nov 18 Bp Mikell P Mar 20 Bp Bratton for At. m (1) June 24 Helen Willits (dec), (2) 26 June 39 Carolyn Rainey c 4. S Mark's LaGrange Ga, R Epiph Flagstaff Ariz, Cur S Paul's Lubbock Tex 25-26, R Epiph Par Calvert Tex 26-31

HARRIS, HERBERT VERNON (LA) 32385 Stonington Rd, South Laguna, Cal Retired 60-. b Warrenton Va 30 May 87 s Herbert Vernon Harris & Pauline G (Styles). Kelham Theol Sem Newark-on-Trent Eng 12, U Cal BA, CDSP BD 40 DD 55. D Sep 13 P May 14 Bp J H Johnson. m 13 May 15 Laura Eloise Higgins. D Brawley & Imperial Mssns Cal 13-14, P-in-c All SS Brawley Cal 14-15, P-in-c Trin Mssn Orange & S Geo Mssn El Toro Cal 15-21, R Emm Grass Valley & Trin Nevada City Cal 21-24, Stdt Pastor UCLA 24-31, R Trin Los Angeles Cal 24-42, R S Luke's of the Mountains La Crescenta Cal 42-53, R S Mary's Laguna Beach Cal 53-60 R Emerit same 60-. Stdt Advsr Los Angeles Jr Coll 29-42. Secy Convoc Los Angeles 15-21, Chrmn Publ & Ed Dioc Paper Sac 21-24, Mem Exec Coun Sac 23-24, Secy Dioc Conv 23-24, Chrmn Dept Chr Educ LA 30-37, Exec Coun LA 37-, Exam Chapl 38-, Mem Stndg Com 40, Chrmn Com Cans 51-

HARRIS, JACKSON HAROLD (Ga) 265 W 74th, Savannah, Ga Retired 49-. b Los Angeles 1 May 81 s Rev George Alfred Harris & Emma Charity (Foster). So Bapt Theol Sem ThG 17. D Jan 23 P Jul 23 Bp Reese. m (1) 10 Helen May Hargreaves (dec), (2) 24 Jan 57 Anna Maude Sofge. Vic Chr Dublin & Gr Sandersville Ga 42-49, Hon Can Sacrist Cathd S Luke's Orlando Fla 53-57. Ed "The Church in Georgia" 24-32

HARRIS, JEROME (LI) 3485 21st, Apt 2, San Francisco 10, Cal Retired 56-. b Chattanooga Tenn 9 Aug 93 s Franklin Harris & Martha Corinne (Orr). HS Chattanooga, U So BA 16, GTS 19. D Dec 18 Bp Weller for Tenn P June 19 Bp White for Tenn. Asst S Paul's Brooklyn NY 19-23, Asst Chr New Haven Conn 23-24, Asst S Ign NYC 24-49, Vic S John's Springfield Gdns NY 48-56*

HARRIS, JOHN CARLYLE (W) 4974 Shelby Dr, South Lawn, Oxon Hill, Md R S John's Broad Creek 58-. b Boston Mass 28 June 30 s Rev Charles Upchurch Harris & Janet Jeffrey (Carlyle). HS Boston, Wms BA 52, VTS BD 55. D June 55 Bp Street P Dec 55 Bp Burrill. Cur S Alban's Wash DC 55-58*

HARRIS, JOHN EDWARD CRANE (NC) 311 Forest Hill Av, Rocky Mount, NC Vic S Andr 61-. b Sarasota Fla 23 Jan 35 s John Edward Harris & Rebecca Hathaway (Eastman). HS Rome Ga, Amh BA 56, VTS BD 59. D June 59 Bp Moses P Jan 60 Bp Baker. Asst R S Peter's Charlotte NC 59-61

HARRIS, JOHN UPHAM (Ma) Still River, Harvard, Mass Retired 61-. b Lake Forest Ill 31 Aug 01 s John Francis Harris & Gertrude Burbank (Upham). S Mark's Sch Southboro Mass, Harv BA 24, ETS BD 27. D June 27 P June 28 Bp Slattery. m 29 June 27 Katrina Trask Sturges c 4. Vic S Geo Lee Mass 28-31, R S Thos Hanover NH 31-39, Staff Trin Boston 39-40, Min Green Fndt Trin Boston 40-43, Chapl USA 43-46, R Indiana Hill Ch Cincinnati O 47-48, R S Andr Framingham Mass 48-61. Dep Gen Conv 37

HARRIS, LEON PRESTON (Cal) 1354 Waller, San Francisco 17, Cal R All SS Par 49-. b Murphysboro Ill 1 June 06 s Rev Henry Harris & Nellie (West). HS Anderson Ind, Ind U BA 30, Cincinnati Sum Sch Soc Serv 32, Nash BD 34. D May 32 P June 33 Bp Ivins. m 6 Jul 36 Eleanor Louise Chalmers. Mstr Iolani Sch & Asst P S Mark's Honolulu 33-35, Vic Trin Anderson & S Steph Elwood Ind 35-37, Vic Gr Pontiac S Andr El Paso & S Peter's Eureka Ill 37-41, Vic S Paul's La Salle Ill 41-43, R Chr Joliet Ill 43-45, R S Jas Paso Robles & Vic Chr Parkfield & S Mart Annette Cal 45-49. Mem Cathd Chapt Ind 35-37, Secy-Treas South Dnry Dio C 41-43, Mem Dioc Coun Dept CSR Dept Soc Serv & Chrmn Forw Move South Dnry all Dio C 43-45, Exec Dir 'Teen Canteen Paso Robles Yth Cntr 45-49, Secy-Treas Convoc Monterey 48-49, Exam Chapl Cal 47-50 & 59-, Mem Dioc Cmssn Approaches Chr Unity 47-55, Dept Chr Educ Cal 50-55, Mem Fac Dioc Sum Conf 46-48, Pres North Cal Angl Orth Fellshp 50-51, Pres Priests' Fellshp Cal 50-51, Fndr San Francisco Teen Canteen Commun Yth Cntr Exec Dir same 49-52

HARRIS, NEAL JOSEPH (Ok) 500 E Creek, McAlester, Okla R All SS 60-. b Slick Okla 14 Mar 23 s Neal Joseph Harris & Vivian Madge (Cotten). HS Tulsa Okla, NE St Coll BA 52, Bex 55. D June 55 P Dec 55 Bp C Powell. m 29 Jul 44 Ellen Jayne Smith c 3. Vic S Mart Pryor & S Jas Wagoner Okla 55-56, Vic S Jas Claremore 55-58 & S Peter's Tulsa Okla 56-58, P-in-c S John's Tulsa Okla 58-60 Asst to R same 60

HARRIS, ODELL GREENLEAF (At) Box 490, Fort Valley, Ga Chapl-Dir Ft Valley Coll Cntr & Archd Col Wk Dio At 51-. b Ridgeway NC 3 Sep 03 s Robert Lee Harris & Susanna (Russell). Henderson Inst NC, S Aug Coll AB 39, Bp Payne Div Sch BD 34, Col MA 44, UTS. D June 33 P June 34 Bp Penick. m 5 Aug 28 Lizzie Elnora Henderson c 2. P-in-c All SS Warrenton NC 33-37, Ward Prof Bp Payne Div Sch 37-48, Archd Dio SVa 46-51. Exam Chapl At 51-56. Dean Sum Sch Rel Educ Ch Wkrs S Aug Coll 51-*

HARRIS, PERCY SEYMOUR (SHB)-. D Jan 19 Bp Webb*

HARRIS, PHILIP STEPHAN (C) Church of S Mary Magdalen, Villa Park, Ill R S Mary Magd 61-. b Los Angeles 4 Aug 18 s William Lambie Harris & Marian Irene (Purcell). HS Alhambra

Cal, U So Cal BA 40, GTS 43. D Mar 43 P Sep 43 Bp Stevens. m 17 Jan 48 Elizabeth Carvel Shackelford c 4. Vic S Andr Mission Beach Cal 43-45, Vic Trin Ocean Beach Cal 43-48, Vic S Anne's Lynwood Cal 48-50, R S Mart Omaha Neb 50-52, R Trin Atchison Kan 52-58, R S Jas Milwaukee Wis 58-61

HARRIS, RALPH ARTHUR (SF) 1232 Manati Av, Coral Gables 46, Fla Org Choirmstr & Ward Acolytes S Phil 52-. b Nova Scotia Can 14 June 95 s Willitt Webster Harris & Clara Leora (Webster). Kings Acad NS, Acadia U BA 15 DMus 48, UTS MSM 33. Perp D Jan 56 Bp Bram. m 12 Sep 29 Bernice Pelton. Org & Choirmstr S Paul's Brooklyn NY 24-46, Prof Mus Miami U. Publ numerous choral works for church use*

HARRIS, RANDALL SELLERS (Conn) 323 Ocean Av, New London, Conn Asst Min S Jas 61. b Hamilton O 5 Dec 34 s Guy Sellers Harris & Ruth Jeanette (Adams). Mt Hermon Sch Mass, Harv AB 56, Berk STB 61. D June 61 Bp W H Gray. m 23 Aug 58 Eleanor Brenner Shryock c 1. USAR (1st Lt) 58

HARRIS, REGINALD MITCHELL (Sp) 925 Grove, Jacksonville, Ill R Trin 60-. b Burrington Devon Eng 26 Jul 05 s James Mitchell Harris & Phoebe (Heaman). Shebbear Coll No Devon Eng, Camb, Cliff Theol Coll Eng, Sea 32. D Sep 32 P June 33 Bp Shayler. m 20 Dec 40 Dorothy Merle Wilson. R S Thos Falls City Neb 33-36, R All SS Par Minot ND 36-39, R Gd Samar Sauk Centre Minn 39-43, R S Luke's Willmar Minn 43-46, R Trin Jacksonville Ill 46-55, Retired 55-58, Asst S Barn DeLand Fla 58, Vic Holy Trin-by-the-Sea Daytona Beach Fla 58-60*

HARRIS, ROBERT SCOTT (Pa) 2112 No 12th, Phila 22, Pa Vic S Chris 45-. D May 39 P Nov 40 Bp Gardner. P-in-c S Mary's Pleasantville NJ 39-41, P-in-c S Mark's Plainfield NJ 41-45*

HARRIS, ROGERS SANDERS (USC) Box 624, Greer, SC P-in-c Gd Shpd 59-. b Anderson SC 22 Feb 30 s Wilmot Louis Harris & Sara Elizabeth (Sanders). HS Anderson, McCallie Sch Tenn, U So BA 52 BD 57. D Aug 57 P Apr 58 Bp Cole. m 28 Mar 53 Anne Marshall Stewart c 2. D&P-in-c Gr Ridge Spring & S Paul's Batesburg SC 57-59

HARRIS, SAMUEL H BEVERIDGE Died 6 Jan 61. For data see 59 Edition

HARRIS, SHELBERT COHN Jr (WM) 1100 Allendale Rd, W Palm Beach, Fla In Pub Industry 58-. b Cleveland O 13 Nov 17 s Shelbert C Harris & Bertha Rose (Daniels). HS E Cleveland, WRes U BA 44, Bex BD 48. D June 48 P Mar 49 Bp B D Tucker. m 26 Jan 46 Betty Ann Hissett c 3. USA 42-45. Vic S Mark's Shelby O 48-50, R S Matt Cleveland O 50-56, R S Greg Muskegon Mich 56-58. Secy Dioc Cler WM 57*

HARRIS, THADDEUS WILLIAM (Tex) Box 35096, Houston, Tex Asst R S Thos & Hd Tchr Upper Sch S Thos Epis Sch 58-. b Mineola NY 17 Apr 29 s Charles Parker Harris & Helen Tiple (Hitchcock). Williston Acad, Carl Coll BA 51, VTS BD 54. D June 54 Bp Nash P Dec 54 Bp Daniels. m 12 June 54 Martha Jane Hoke c 3. Vic S Luke's Libby Holy Trin Troy & S Mich Eureka Mont 54-58

HARRIS, THOMAS RICHARD (Tex) 4415 Dallas Av, Houston 23, Tex R Redeem 45-. b Milwaukee Wis 20 Aug 95 s Joseph Thompson Harris & Constance Melinda (Williams). HS Milwaukee, Rac, Nash Prep Sch, Nash BA 22 DD 42. D Nov 21 P May 22 Bp Webb. m 19 Jul 17 Theresa Louise Schwaders c 2. LayR D&P-in-c & R S Peter's West Allis Wis 20-23, R S Matth Waukesha Wis 23-45

HARRIS, TOUSSAINT VINCENT (Fla) 321 W Union, Jacksonville, Fla R S Phil & Vic Emm 53-. b St Marys Ga 23 Nov 16 s George Dewitt Harris & Jessie V (Butler). HS Ft Valley Ga, Johnson C Smith U BA 38, Bp Payne Div Sch BD 47. D June 47 P Dec 47 Bp Barnwell. m 29 Aug 46 Edna Earle Powell c 2. D & Vic S Mary's Augusta Ga 47-49, R S Luke's Houston Tex 49-53. Dept Chr Educ Tex 52-53, Dept CSR Fla 54-55. Bd Dir Urban League Fla 54-58, Bd Urban Management YMCA Jacksonville Fla 54-60

HARRIS, WALTER JOHN (Sp) 404 W Mill, Carbondale, Ill R S Andr 58- & Epis Chapl So Ill U-. b Granite City Ill 26 Jul 25 s Walter Harris & Rose May (Price). HS Granite City, Miami U BS 46, SWTS BD 49. D Mar 49 P Dec 49 Bp Clough. Asst S Mark's Evanston Ill 48-49, Asst S Paul's Cathd Springfield Ill 49-50, Vic S Andr Carbondale Ill 50-58. Mem Dept Rel Educ Sp 50-53, Dioc Yth Ldr 50-53, RurD 53-, Dept Fin Sp 56-57, Dept Mssns & Fin 56-58 Chrmn 59-, Exam Chapl 56-, Chrmn Dept CSR 58, Dep Gen Conv 61, Advsr Dioc Canterbury Cmssn 58-. Chrmn U Rel Coun Edwardsville Campus So Ill U 60-

HARRIS, WILLIAM EDWARD, OHC (NI) Holy Cross Monastery, West Park, NY Epis Chapl Sing Sing Prison 58-. b Blackheath Eng 28 Feb 96 s William Whitmore Harris & Annie (Westwood). Nash BD 47. D May 44 Bp Ivins for NI P Jan 45 Bp Mallett. Entered OHC 22, Life Professed 28, Serv Holy Cross Mssn Bolahun Liberia 36-38 & 45, Latin Instr S Andr Sch Tenn 47-48. Auth "Brother at Bolahun," "Plenty Howdo from Africa," arts "Holy Cross Mag"

HARRIS, WILLIAM RAYMOND (Mont) S Mark's Ch, Havre, Mont R S Mark's 57-. b NYC 26 Oct 19 s Raymond Fay Harris & Edna Lillian (Hazelett). Col BA 43, UTS BD 45, Greystone Hosp NJ 48. D June 44 P June 46 Bp DeWolfe. m 14 Feb 47 Muriel Rosalind Kimball c 1. D-in-c S Alban's Elberton Ga 45, Asst to Chapl S Luke's Hosp & Cur Epiph NYC 45-46, Asst Min S John's Wash DC 46, R Ascen Silver Springs Md 46-48, Interim Chapl Manteno Hosp Manteno Ill 48, R Our Sav Chapl Ch Home & Hosp & Chapl J Hop Hosp Baltimore Md 48-52, Asst Chapl Bellevue Hosp NYC 53-54, P-in-c S Paul's Elm Grove Wheeling WVa 54-57*

HARRISON, ALFRED PALMORE (Conn) 3116 Rosedale, Dallas 5, Tex-. b Phila 30 Mar 04 s Edward S Harrison & Leah Reed (Palmore). Br Prep Sch, Trin BA 32, PDS BTh 35. D Feb 35 P Dec 35 Bp Taitt. m 26 Jan 38 Florence Simpson. Cur Calv Germantown Pa 35-39, R Gd Shpd Parkersburg & P-in-c Chr Williamstown WVa 39-40, R Trin Wethersfield Conn 41-46. Mem Dept Mssns Pa 36-39, Mem Dept CSR (Chrmn Com Inst & Pris) Conn 43-46

HARRISON, BENJAMIN (Dal) 6538 Meadow Rd, Dallas 30, Tex Asst R S Luke's 59-. b Des Moines Ia 13 Apr 18 s Wilfred Hugh Harrison & Mary (Given). HS Des Moines, Drake U, NW, CDSP 58. D May 58 Bp Shires for Mo P Dec 58 Bp Lichtenberger. m 10 Jan 45 Isabel Wisdom c 2. Asst Org S Luke's Evanston Ill 45-46, Org & Choirmstr S Paul's Riverside Ill 46-48, Org & Choirmstr Ascen St Louis Mo 48-55, Vic S Matt Mexico Mo 58-59. Publ anthem "Alleluia! Sing to Jesus"

HARRISON, CARTER HENRY (WNC) 108 No Haywood, Waynesville, NC R Gr-in-the-Mtns 59-. b Cartersville Va 21 Dec 02 s Edward Jacquelin Harrison & Jane (Thompson). W&M, Col, VTS 26. D June 26 P June 27 Bp W C Brown. m 30 Jul 35 Margaret Scott c 4. Chapl S Paul's Sch Garden City NY 27-29, P-in-c S Paul's Brookings SD 29, Secy Coll Wk Prov 6 30, R Trin Lawrence Kan 32-38, R S John's Hampton Va 38-59. Chapl US Hosp Kecoughtan Va 42-45, Chrmn Dept Publ, Exam Chapl, Mem Rur Cmssn, Mem Cmssn Evang all Dio SD, Dean East Dnry Kan 36-37, Dean Tidewater Convoc SVa 42-44, Mem Stndg Com SVa 48-51, Exam Chapl, Eccl Crt WNC 60-. Bd Trust Stuart Hall Staunton Va, Bd Trust Va Home Soc Richmond. Mng Ed "SD Chrmn" 30, Ed "Kan Chmn" 36-38

HARRISON, CLARENCE EDWARD (NY) 215 W 133rd, NY 30, NY Asst S Phil 54-. b Sea Cliff NY 11 Jan 14 s James Franklin Harrison & Frances (Jones). HS Sea Cliff, Drew U BA 35, GTS 38. D June 38 Bp Washburn P Dec 38 Bp Casady. m 30 June 49 Ruth Evelyn Chapman. S Phil Muskogee & S Thos Tulsa Okla 38-39, Cur S Phil NYC 40-46, P-in-c S Sim Cincinnati O 46-54*

HARRISON, DOUGLAS BERNARD (A) 9 Cumberland Av, Plattsburgh, NY Assoc R Trin 60-. b Isle of Wight Eng 7 Nov 05 s Rev Douglas Charles William Harrison & Agnes Beatrice (Winter). Monkton Combe Sch Eng, McGill U, Montr Dioc Theol Coll LTh 38. D June 38 P June 39 Bp of Montreal, Rec Feb 50. Serv Can 38-49. R S Mark's Newport & Chr Island Pond & P-in-c S Aug Mssn No Troy Vt 50-53, R Gd Shpd Elizabethtown NY 54, Vic S Andr Schroon Lake & Gd Shpd Chestertown NY 55-57, P-in-c S Marg Menands NY 57-60

HARRISON, EDWARD HENDREE (Miss) 3536 Hawthorne Dr, Jackson 2, Miss R S Andr 58-. b Jacksonville Fla 4 Aug 13 s Rev George Hendree Harrison & Ethel (Watt). HS Pensacola Fla, U So BA 35, SWTS BD 40. D June 40 P Jan 41 Bp Mikell. m 6 June 45 Laura Thornton Boellaard c 4. P-in-c Gr Gainesville Ga 40-43, Chapl (Capt) AUS 43-46, R S Paul's-by-the-Sea Jacksonville Beach Fla 46-54, P-in-c Chr Ponte Vedra Beach Fla 51-52, Exec Secy Dept Chr Educ Dio O 55-58. Awd Dist Serv Cross 45

HARRISON, FRANCIS MUSTAPHA (CA) Holy Cross, Mission, Guacimo, Linea Vieja, Costa Rica In-c Holy Cross Mssn Guacimo 53-. b Barbados BWI 29 Sep 91 s James Harrison & Francis Mustapha (Morant). Secondary Sch Brit Hond, Acad Espanola, Merida, Yucatan Mex, Royal Milit Acad Zeitoun Egypt 16-17, Chem Sch Rafa Palestine 18, North Amer Inst 22-25, Priv Study in Sp Hond 26-29, LaSalle Exten U 57, Amer Sch 57. D Sep 53 P Sep 54 Bp R H Gooden. Fndr & Prin Priv Sch Costa Rica 30-53

HARRISON, FREDERICK CLARENCE Jr (C) 904 Cassie Dr, Joliet, Ill Chapl Ill St Penitentiary 60-. b South Bend Ind 20 Aug 22 s Lora Matilda & Frederick Clarence Harrison. HS South Bend, High Pt Coll, VTS 56. D June 56 Bp Baker P Jan 57 Bp Penick. m 5 June 43 Justine S Remele c 4. M-in-c S Jas Kannapolis NC 56-60. Chrmn Dept Yth Dio NC 57-60

HARRISON, HAROLD DONALD (At) 102 Pinecrest Pl, Carrollton, Ga Vic S Marg & Asst Prof Hist & Chapl W Ga Coll 60-. b Atlanta Ga 1 Aug 35 s Harold Oliver Harrison & Hazel Katherine (Kronk). HS Atlanta, Emory AB 57, U So BD 60. D June 60 P Dec 60 Bp Claiborne. m 13 June 59 Joan A Bailey c 1

HARRISON, JAMES EDWARD (Md) 8334 Liberty Rd, Baltimore 7, Md Asst Ch Ascen & Prince of Peace 52-. b Charlotte Hall Md 21 Feb 84 s Spencer Harrison & Wilhelmina Augusta (Byus). Charlotte Hall Sch. Perp D Sep 52 Bp N C Powell. Priv Tutor 01-06, Trav Freight Agent Balto Steam Packet & Ches SS Co 06-52, YMCA (in Eng) 17-19. Ed "The Chronicle" (par paper) & "Baltimore Clipper"

HARRISON, JOHN DEAN (LA) 2602 Webster, Berkeley, Cal Stdt CDSP 60-. b Davenport Ia 19 May 12 s Will H Harrison & Mary Elizabeth (Given). HS Des Moines Ia, NW, CDSP. D June 60 Bp Bloy P Feb 61 Bp Curtis. m 18 Apr 42 Elisabeth Cummings Richardson c 2. Vic S Barth Poway Cal 60, Asst S Anselm's Lafayette Cal 60-61

HARRISON, JOHN TOWNSEND (Ala) 5712 1st Av No, Birmingham 12, Ala R Gr Woodlawn 61-. b Greenville SC 30 Nov 20 s Francis Eugene Harrison & Katherine (Leman). HS Tallahassee Fla, U Fla BS 42, U So BD 49. D June 49 P Mar 50 Bp Juhan. m 6 Mar 44 Frances Louise Williams c 4. P-in-c S Steph Jacksonville Fla 49-52, R Redeem Greenville SC 52-55,

R Trin Par Demopolis Ala 55-61. Dean West Convoc Dio USC 53-55

HARRISON, JOSEPH STEPHENS (CNY) Box 141, DeWitt, NY Mssy-in-c S Dav 59-. D Dec 56 Bp Peabody P June 57 Bp Higley. In-c Zion Windsor NY 56-59*

HARRISON, KEE HASTINGS (SF) 309 Downing, New Smyrna Beach, Fla R S Paul's 59-. b Chicago Ill 26 Feb 14 s John Thomas Harrison & Gladys (Jones). Roosevelt Coll BA 50, Nash BD 51. D Sep 50 Bp Street P Jul 51 Bp Louttit. m 2 Feb 41 Lorene Mildred Kopan. Vic Adv St Petersburg Beach Fla 51-52, Cur All SS Ft Lauderdale Fla 52-53, Vic S Mark Evang Ft Lauderdale Fla 53-54, Vic Trin-by-the-Cove Naples Fla 54-55 R same 55-59

HARRISON, LELAND LEONARD (A) 36 3rd, Waterford, NY R Gr 56-. b Akron O 26 Aug 27 s Leonard Henry Harrison & Helen Hunt (Redett). HS Akron, Hob BA 50, SWTS LTh BD 53. D June 53 P Dec 53 Bp Barry. Cur S Paul's Troy NY 53-56

HARRISON, LEWIS CARTER (Va) 2401 Stuart Av, Richmond 20, Va Retired 48-. b Richmond Va 3 Dec 78 s Peachey Gessner Harrison & Julia Wood (Riddick). McGuire's U Sch Richmond, U Va BA 02, VTS 07. D June 07 P May 08 Bp Gibson. m 2 Oct 12 Ellen Harrison Robertson c 2. Mssy-in-c Entire Northumberland Co Va 07-10, Cur Trin Buffalo NY 10-12, R S Matth E Aurora NY 12-16, R S Dav Austin Tex 16-23, R Emm Brook Hill Va 23-47, Vic S Paul's Altus Okla 47-48. Secy Dio Tex 18-19, Mem Dioc Exec Com 20-23, Del Syn 21, 23, 35, 36, Dep Gen Conv 22, Mem Exec Com DMS 25-36, Mem Dioc Bd Rel Educ 27-37, Chrmn Bd Publ 30-36, Mem Cmssn Rel Educ Prov 3 36-37*

HARRISON, LIONEL (Minn) 947 So Orient, Fairmont, Minn R S Mart Fairmont & P-in-c Gd Shpd Blue Earth 48-. b Bradford Eng 25 Apr 03 s Henry Harrison & Martha Ellen (Smithies). Bradford Eng, U Manitoba BA 36, S John's Coll LTh 36. D June 36 P May 37 Bp of Brandon, Rec Nov 44. m 8 Dec 38 Marguerite Esther Vesey c 2. Serv Can 36-44. R All SS Valley City ND 44-48

HARRY, ERNEST JOHN Died 13 June 60. For data see 59 Edition

HARSHMAN, EUGENE LEE (Ol) 811 W Galer, Seattle 99, Wash Cur S Paul's 60-. b Menomonie Wis 28 Sep 30 s Leo Claire Harshman & Mildred (Guse). Long Beach St BA 53, CDSP BD 58. D June 58 Bp Porter for SanJ P Dec 58 Bp Walters. m 11 Oct 58 Mary-Louise Bradley c 2. In-c S Peter's Arvin Cal 58-59, Vic-in-c Holy Cross Mssn Rosamond Cal 59-60

HART, ALVIN VAN PELT (NY) Bellevue Hospital, E 26th, NY 16, NY Chapl Bellevue Hosp 53-. b Ballinger Tex 26 Oct 24 s George William Hart & Bertha (Van Pelt). HS San Antonio Tex, U Tex BA 44, GTS STB 47. D June 47 P Nov 48 Bp Quin. D-in-c S Barth Hempstead Tex 47-48 R same 48-49, Fell & Tutor GTS 49-51, Asst S Paul's Chap Trin Par NYC 49-52, Asst Transfig NYC 51-53

HART, EARL RAY (Ala) Box 122, Anniston, Ala R S Mich & All Ang 48-. b Terre Haute Ind 5 Jul 90 s Samuel Henry Hart & Evelyn Stella (Pearce). Queen Ann Sch Seattle Wash, U Wash 15 LLD 23, WTS (Pgh) 23. D Dec 23 P Dec 24 Bp A Mann. m Jul 18 Elizabeth Margaret Rothenhoefer. In-c S Geo Pittsburgh Pa 21-25, R S Alban's Toledo O 25-27, R Trin Mich City Ind 27-38, R S Paul's Louisville Ky 38-41. Mem Dept Rel Educ Dio O 26-27, Eccl Court 26-27, Chrmn Dept Rel Educ NI 29-35, Dioc Rgstr 28-38, Dean Calumet Dnry NI, Mem Bp & Coun, Exam Chapl, Chrmn Dept Publ, Pres Coun Prov 5, Dep Gen Conv 34, 37. Ed "Pulpit." Organizer & Owner The Cloister Press Publ "The Cloister Series of Church School Courses" 38-48

HART, HARRY (A) Copake Falls, NY R S John's-in-the-Wilderness 60-. b Kent Co Eng 10 June 29 s Harry Hart & Ivy Beatrice (Vinyard). HS Wildwood NJ, Moravian Coll BA 55, PDS STB 58. D Apr 58 P Nov 58 Bp Banyard. m 25 Sep 49 Trudanne Furstenberg c 4. Sem-in-c S Barn Villas NJ 55-58, Cur Gr Merchantville NJ 58-60

HART, HENRY FRANCIS (LI) 120 Cedar Rd, Southport, Conn. D June 11 Bp Burgess*

HART, JOHN OSGOOD (Mich) 15850 Whitcomb Blvd, Detroit 27, Mich Asst S John's 56-. b Midland Mich 17 Aug 08 s Silas S Hart & Kathrine Marie (Lynes). Wayne U, Sch Theol. D Sep 57 Bp Emrich P Sep 58 Bp Crowley. m 8 Dec 34 Ruth Fowler Clapp. Form Manufacturer's Agent. Rgstr Dio Mich

HART, JOHN ROBBINS (Pa) 511 E Wynnewood Rd, Merion Station, Pa R Wash Meml Chap Valley Forge 37-. b Frankford Pa 17 Jul 89 s John Robbins Hart & Jane (Sheard). HS Phila, U Pa BA MA PhD 27, PDS BD 15. D May 15 P June 16 Bp Rhinelander. m 5 Nov 19 Pauline Rodgers Sensenig Chapl U Pa, P-in-c Transfig Chap Phila, Mssy & Lectr 32-37. Lectr & Consulting Psychologist, Mem Mental Health Coun Phila, V-Chrmn Speakers Research Com UN. Pres Valley Forge Hist Soc

†HART, Rt Rev OLIVER JAMES 202 W Rittenhouse Sq, Phila 3, Pa Bp of Pa 43-. b York SC 18 Jul 92 s George Washington Seabrook Hart & Ellen Almene (Hackett). Epworth Acad Okla City, Hob BA 13 LLD 37, GTS STB 16 STD 43, UTS BD 17, U Chattanooga DD 26, U So DD 35, U Pa LLD 42, Dick LLD 43, Tenn DCL 52, PDS STD 57. D May 16 Bp Burch for SC P June 17 Bp Guerry, Con Bp Coadj of Pa 16 Oct 42. m 20 Jul 21 Mary McBee Mikell c 1. Cur S Mich Charleston SC 17-18 Asst Min same 19-20, R Chr Macon Ga 20-26, R S Paul's Chattanooga Tenn 26-34, R S John's Wash DC 34-40, R Trin Boston 40-42, Bp Coadj of Pa 42-43. Dep Gen Conv 25, 28, 31, 37, Mem Forw Move Cmssn 35-38, Trust CPF 40-59 Pres same 59-, Mem Army & Navy Cmssn 46- Chrmn same 46-50, Mem Natl Coun 49-54, Chapl (1st Lt) USAEF 18-19, Chap (Capt) USA 41-42. "History of Christ Church Parish of Macon Georgia 1825-1925"

HART, SINCLAIR DANFORTH (WMa) 48 Grafton, Shrewsbury, Mass Vic Trin 55-. b Albany NY 8 Oct 22 s William Cook Hart & Marjorie Talman (Sinclair). Darrow Sch, Wms BA 44, ETS BD 53. D June 53 P Dec 53 Bp W A Lawrence. m 7 May 55 Nancy Wagner c 2. Cur All SS Worcester Mass 53-54. Adult Div Dept Chr Educ WMa, Mass Coun Ch Dept Rel Educ, Com on Ch Unity, Chrmn Lasell House Com

HART, WILLIAM KING (LI) 625 Pennsylvania Av, San Diego 3, Cal Hdmstr All SS Par Day Sch 61-. b Rocky Mount NC 18 Dec 31 s Floris King Hart & Mary (Corbett). HS Norfolk Va, Westminster Choir Coll BM 56, GTS STB 59. D Apr 59 P Oct 59 Bp DeWolfe. Cur Chr Babylon NY 59-61. Dept CSR LI 59-61. Yth Bd Suffolk Co Cummun Coun 59-61

†HARTE, Rt Rev JOHN JOSEPH MEAKIN 3700 Maplewood Av, Dallas, Tex Suffr Bp of Dal 54-. b Springfield O 28 Jul 14 s Charles Edward Harte & Ruth Elizabeth (Weisenstein). HS Springfield, W&J BA 36 DD 54, GTS 39 STD 55, U So DD 55. D Apr 39 Bp Reinheimer for Ok P Dec 39 Bp Cassady, Con Suffr Bp of Dal 29 June 54. m 14 Oct 41 Alice Eleanor Taylor c 3. Vic All SS Miami Okla 39-40, Cur Trin Par Tulsa Okla 40-42, R S Geo Par Rochester NY 42-43, R All SS Par Austin Tex 43-51, Assoc Dean & Dean S Paul's Cathd Erie Pa 51-53. Chapl Tex NG 48-51. Chrmn Dept Mssns 54-58, Chrmn Dept Ch Ext 58-. Auth "Some Sources of Common Prayer," "The Language of the Book of Common Prayer," "The Title Page of the Book of Common Prayer," "The Elizabethan Prayer Book," "The Church's Name"

HARTER, WALTER GRIFFITH (NY) 35 E 9th, NY 3, NY Retired 50-. VTS 11, ETS 12. D June 11 Bp Nelson P June 12 Bp Doane. m 21 Sep 16 Sara Frances Burns c 1. Chicago Cathd & City Mssn & Field Secy Soc Serv Cmssn Dio C 12-13, Trin Chicago 13-15, Assoc R S Luke's Kensington Phila 15-16, P-in-c Mssns Webster Groton Britton & Bristol SD 16-18, R Chr So Barre Mass 19-21, S Paul's Gardner Mass 21-24, S Aug St Louis 24-28, R Calv Sedalia Mo 28-35, R S Mary Virg Portland Me 36-38, Cur Trin NYC 39, Cur Trin Chap Trin Par NYC 40-43, Vic S Luke's Chap Tuckahoe NY 43-50

HARTH, CHARLES JOHN FREDERICK (Md) 4651 Manordene Rd, Baltimore 29, Md Co-Vic Our Sav 59-. b Vienna Austria 22 May 99 s James John Harth & Hermine (Stransky). Acad Gym Vienna, U Vienna 23 LLD 36, Westcott House Camb 46, GTS 50-51, YaSSAS 56. D Sep 47 P Dec 48 Bp of Hong Kong, Rec Sep 51. m 13 Jan 49 Sylvia Belle Laurent c 1. Asst S Barth Baltimore 51-55, Serv Hong Kong 39-50, S John's Cathd Ward Ch Guest House Bp's Chapl & Dioc Secy. R Our Sav Baltimore Md 55-59. Hon Gov for Life Ch Mssy Soc Eng & VP Hong Kong Dioc Assn. Exec Secy Dept CSR Md 55-, Dir Valley House Inc, Prison & Hosp Chapl, Adv Bd Marr Couns Serv, Overseas Mssn Soc, Chapl Boys' House Soc, Dioc Secy World Relief, Coll Wk Com, Bd UNA Md. Police Commun Com

HARTMAN, JOHN KIRK (Pgh) 208 So Jefferson Av, Canonsburg, Pa In-c S Thos 60-. b Kansas City Mo 15 Dec 34 s John Clarence Hartman & Jane (Kirkland). HS Wilkinsburg Pa, Penn St BA 57, PDS STB 60. D June 60 Bp W S Thomas P Dec 60 Bp Pardue. m 24 Aug 57 Nancy Joyce Alstrup c 1

HARTMAN, POMEROY HICKOX (NMex) 310 Lee Av NE, Winter Haven, Fla Retired 59-. b Lyons NY 22 Jul 89 s Pomeroy Taylor Hartman & M Ada (Hickox). PDS 16. D Jul 15 Bp Brooke P June 16 Bp Beecher. m 2 Sep 11 Ella Dunlap Trimble. Mssy Arapahoe Farnam Holdrege & Minden Neb, R Gr Galena Ill 21-24, R S Peter's Williston ND 24-27, P-in-c Gd Shpd Lakota S Paul's Rugby & Our Sav Langdon ND 41-43, P-in-c Ascen Merrill & S Barn Tomahawk Wis 43-46, Chapl Marg Hall Sch Versailles Ky 47-48, Can Mssnr Lex 48-52, R S Geo Helmetta NJ 53-54, Asst San Juan Mssn Farmington NMex 56-59*

HARTMAN, RICHARD DOWD (W) Star Rt, Box 62, Upper Marlboro, Md S Thos Croom 59-. D June 59 P Dec 59 Bp Dun*

HARTRANFT, KENNETH ELMER (NJ) Northampton VA Hosp, Northampton, Mass Chapl Northampton VA Hosp 57-. b Erie Pa 14 May 13 s Harry Hartranft & Carrie (Wagner). HS Lansford Pa, U Pa, PDS 49. D Dec 48 P June 49 Bp Sterrett. m 12 May 42 Vera Anne Mollard. In-c S Phil Summit Hill & Calv Tamaqua Pa 47-48, In-c S Jas Schuylkill Haven Pa 48-49, Cur S Luke's Scranton Pa 49-50, R Gr Mercerville NJ 50-52, R Gd Shpd Pitman NJ 52-54, Chapl VA Hosp Albany NY 54, Chapl Westside VA Hosp Chicago Ill 54-57*

HARTRONFT, EDWARD GRANT (WMo) 323 Patterson, Neosho, Mo Vic S John's Neosho & S Nich Noel 58-. b Lyons Kan 18 Nov 23 s Arch Grant Hartronft & Elsie Louise (Fisher). HS Lyons, U Kan BS Arch 49, SWTS BD 58. D May 58 P Dec 58 Bp Welles. m 11 June 55 Gayle Howerton c 3

HARTUNG, GEORGE FREDERICK (LA) 1227 4th, Santa Monica, Cal Cur S Aug-by-the-Sea 59-. b Kenosha Wis 25 June 20 s Charles Frederick Hartung & Anna Victoria (Iverson). HS Kenosha, Carroll Coll BA 41, Nash. D May 43 P Mav 44 Bp

Ivins. m 12 Aug 44 Angelyn Jane Ake c 1. Asst S Mark's So Milwaukee Wis 42-43, R S Jas Lewistown Mont 44-48, R Epiph Chehalis Wash 48-52, P-in-c S Luke's Seattle Wash 52-58, Assoc P Chr Seattle Wash 58-59

HARTWELL, ARTHUR EDWARD (Tex) 4521 Tonawanda Dr, Houston 35, Tex Vic Gd Shpd Friendswood 61-. b Houston Tex 15 May 86 s Edward Young Hartwell & Kate DeLacy (Sanders). HS Houston, MIT BS 09, U So 48. D Jan 46 P Dec 46 Bp Quin. m (1) 11 Jul 11 Elizabeth Haskins (dec) c 1, (2) 28 Mar 21 Clare Hartwell c 4. Engineer & Pres Hartwell Iron Wks Houston Tex 09-, USA (Lt) 17-19. LayR Chr Houston Tex 36-45, LayR-in-c Holy Trin Dickinson Tex 44-45 D & P-in-c same 46-47, P-in-c S Mary's Hillsboro & S Alban's Hubbard Tex 47-49, Cur S Matt Cathd Dallas Tex 49-52, R Holy Trin Eastland Tex 52-56, R Calv Bastrop Tex 56-58, Assoc R S Thos Houston Tex 58-61

HARTWELL, EDWARD MUSSEY (Tex) 4301 East Av, Austin 5, Tex R S Geo 60-. b Houston Tex 9 June 26 s Rev Arthur Edward Hartwell & Clare (Hartwell). HS Houston, SW U BA 50, VTS BD 53. D June 53 Bp Quin P Jul 54 Bp Hines. m 29 Jan 49 Marjorie Brown c 5. Vic Trin Jasper & Chr San Augustine Tex 53-56, Vic S Paul's Woodville Tex 55-57, DCE S Mark's & Chapl Admr All SS Sch Beaumont Tex 56-60. Chrmn Bd All SS Sch Beaumont Tex 57-60, Chrmn Educ Com Par Day Sch Div Tex, Coordinator Epis Day Sch Conv 60, Const Com Tex Epis Sch Assn

HARTZEL, GODFREY WILSON JAMES (NCal) 51 Raymond Hgts, Petaluma, Cal R S John's 54-. b Keedysville Md 19 Dec 10 s Rev Wilson S Hartzel & Margaret Mary (Drake). HS Atlantic City NJ, Hob BA 32, GTS 42. D Apr 42 P Oct 42 Bp Gardner. m 20 Feb 43 Alice King Bigley c 1. Cur S John's Elizabeth NJ 42-43, Chapl USN 43-46, R S Luke's Renton & P-in-c S Mich & All Ang Issaquah Wash 46-54. Yth Dir Dio Ol 47-50 Mem Dioc Coun Asst Secy Dioc Conv & Mem Finance Com Ol 47-54, Dep Gen Conv 52, Del Prov Syn 54, 59, 60, Stndg Com Sac 56-60 Pres same 59-60. Soc Wk St of NJ 32-39

HARTZELL, HOWARD STETTER (NC) 408 Fayetteville Rd, Rockingham, NC Retired 59-. D Sep 16 P May 21 Bp Cheshire. R S Steph Duke NC, R Messiah Rockingham NC 22-34, R S Mary's High Point NC 34-48, R Emm Warrentown & P-in-c Gd Shpd Ridgeway NC 48-59*

HARTZELL, PAUL (Ph) Box 118, Muncy, Pa Retired-. b Newton Hamilton Pa 26 Feb 92 s Charles Vinton Hartzell & Mary Emma (Tomlinson). HS Harrisburg Pa, S Steph BA 15, GTS 22. D June 22 Bp Murray P Dec 22 Bp Weller. Ed "The Prayer Book Office," "Book of Divine Service," "The Prayer Book Office" (revised & bound with Holy Bible)

HARVEY, BENSON HEALE (WMa) 126 Main, Easthampton, Mass R S Phil 48-. b NYC 11 Sep 01 s Emery Wayland Harvey & Fannie Elizabeth (Nichols). HS Crafton Pa, Ken, U Pgh BA 23, ETS BD 26, GTS. D Jul 26 Bp A Mann P Jan 27 Bp Mosher. m 13 Oct 34 Eleanor Conard Thornton Moss c 1. Can Mssnr Cathd S Mary & S John Manila PI 26-48, P-in-c S Phil Easthampton Mass 45-48. Dep Gen Conv 31

HARVEY, EDWIN EDWARD (Fla) 2961 University Blvd, Jacksonville 11, Fla Epis Chapl & Lectr Rel Jacksonville U 60-. b Dodge City Kan 13 May 30 s John L Harvey & Edna E (Vermilya). HS Liberal Kans SW Coll BA 52, Drew U 52 & 55-56, VTS BD 58 STM 59. D June 58 P June 59 Bp West. m 15 Aug 56 Mary Anne Meadows c 1. Natl Chrmn Meth Stdt Move USA 51-52, Mssy Amer Meth Mssn India 52-55, Area Secy Stdt Christian Move India 54-. Asst R S Paul's Jacksonville Fla 59-60

HARVEY, JAMES MILLER (Pa) 3517 No Broad, Philadelphia 40, Pa R Resurr 60-. D Dec 58 Bp Hart P June 59 Bp Armstrong. Vic House of Prayer Phila Pa 58-60*

HARVEY, JOSEPH CHARLES (Conn) 144 Broad, Middletown, Conn R Holy Trin 58-. b Providence RI 6 Mar 18 s Joseph Charles Harvey & Helen Irene (Barrett). HS Hope RI, Br BA 40, ETS STB 54. D June 54 P Mar 55 Bp Higgins. m 9 Nov 40 Rhoda I Gibson c 2. Cur Gr Providence RI 54-55, R S Mich & All Ang Rumford RI 55-58

HARVEY, ROBERT CONDIT (C) 14 Lady Wooten's Green, Canterbury, Kent, Eng Stdt S Aug Coll Canterbury 61-. b E Orange NJ 9 Feb 16 s Hamilton St John Harvey & Marion Elizabeth (Condit). HS Bloomfield NJ, Dart BA 38, SWTS. D June 56 Bp Street P Dec 56 Bp Burrill. m 10 June 41 Suzanne Elizabeth Falter c 4. Vic S Dav Mssn Aurora Ill 56-61

HARVEY, ROBERT MILLER (SanJ) 200 Drummond Dr, Ridgecrest, Cal Vic S Mich 59-. b Akron O 28 Oct 26 s Frank Harris Harvey & Mary Vesta (Miller). Mercersburg Acad, Ken BA 50, Bex BD 52. D June 52 P Dec 52 Bp Burroughs. m 9 Jul 55 Dorothy Anne Allen c 3. P-in-c S Paul's Conneaut & Trin Jefferson O 52-55, Asst Min S Peter's Lakewood O 55-57, R S Phil Apos Cleveland O 57-59. T&C Cmssn O 53-54, Yth Cmssn O 57-59, Dist Yth Advsr & Chrmn Yth Div SanJ 59-

HARVEY, THOMAS HUDNALL (O) Va Theological Seminary, Alexandria, Va Asst Dean VTS 60-. b Marshall Mo 19 Dec 15 s Thomas Hudnall Harvey & Melinda Napton (Montague). HS Marshall, Mo Valley Coll BA 38, VTS BD 41, STM 47. D June 41 P Dec 41 Bp Spencer. m 25 Nov 41 Dora DeMuth Bouldin c 3 P-in-c Trin Mssn Lebanon Mo 41-43, Chapl USA 43-46, R S Matt Charleston WVa 47-57, R Gr Sandusky O 57-60. Fell Coll Prchrs 55

HARVEY, WILLIAM CALVIN (Be) 531 Cattell, Easton, Pa R Trin 58-. b Orange NJ 21 May 27 s William Calvin Harvey & Sarah Belle (Docherty). HS W Orange, Upsala BA 50, Berk STB 53. D June 53 P Dec 53 Bp Washburn. m 22 Apr 50 Grace Mary Dunsmore c 4. M-in-c S Luke's Paterson NJ 53-56, Assoc R Chr Short Hills NJ 56-58. Dir N'k HS Sum Conf 56-57, Yth Com N'k 55-58, Cler Chrmn Yth Cmssn Be 59-, Exec Coun Be 60-

HARVEY, WILLIAM RAYMOND (FL) 514 No 8th, Manitowoc, Wis R S Jas 57-. b Pavonia O 11 Mar 17 s Arch Harvey & Ethel (Evilsizor). HS Joliet Ill, U Mich BSE 38 MS 40. D Dec 52 P Sep 53 Bp Hallock. m 25 Dec 39 Dorothy Webster c 4 Assoc R Gr Madison Wis 53-57

HARVIN, WINFIELD SCOTT (WVa) 220 No Georgia Av, Martinsburg, WVa R Trin 61. b Jamaica NY 25 June 32 s Jacob Roland Harvin & Annabel (Biershenk). HS Northport NY, U Va BA 53, VTS BD 57. D June 57 Bp Goodwin P Dec 57 Bp W C Campbell. m 18 Aug 56 Sue Story Hubert c 2. Asst S Matt Wheeling WVa 57-61

HASELMAYER, LOUIS AUGUST Jr (Dal) 501 Courtland, Mt Pleasant, Ia Prof & Chrmn Dept Eng Ia Wesl Coll 52-. b Newark NJ 4 June 11 s Louis August Haselmayer & Helen (Kaufhold). Newark Acad, Wms BA 33, Ya PhD 37, GTS STB 41. D June 41 Bp Manning P Dec 41 Bp R E Campbell. Instr U Minn 36-38, Instr GTS 38-41, Cur S Clem Phila 41, Vic S Paul's DeKalb Ill 42-43, Vic Chap Nativ Phila Pa 43-49, Dean Cathd Sch Boys Dallas Tex 49-50, Dean & Chrmn Dept Soc Studies Daniel Baker Coll 50-52. Auth "Medieval English Episcopal Registers," "American Reunion Activities," "Lambeth & Unity," "The Church of South India," "Beauty for Ashes," "Fatal Grandeur," "A Manual of Prosody," arts acad journs & Ch mags

HASKELL, LOUIS ALDWORTH (WVa) 512 Linden Rd, Charleston 4, WVa R S John's 53-. b Laurens SC 21 Feb 09 s Alexander Cheves Haskell Jr & Laura Tate (Guion). Acad Richmond Co Augusta Ga, W&L BS 29, VTS BD 38 DD 61. D June 38 P June 39 Bp Penick. m 19 Oct 38 Sarah Bright Gracey c 4. Asst R Chr Raleigh NC 38-40, R S Paul's Suffolk Va 40-46, R S John's Florence SC 46-53 Stndg Com SC 50-51 Dio WVa 56-57, Exec Bd SC 47-52, Exam Chapl SC 52-53 WVa 53- Chrmn 58-, Chrmn Dept Chr Educ SC 49-52, Dep Gen Conv 52, 55, Exec Bd WVa 58-60. Dir Kanuga Adult Conf 58-60, Trust VTS 60-

HASKIN, FREDERIC JENNINGS (Vt) Enosburg Falls, Vt R S Matt Enosburg Falls & S Ann's Richford 59-. b Wash DC 24 Jul 09 s Frederic Jennings Haskin & George Olive (Nagel). HS Wash, U Md BA 36, GTS 39, SWTS BD 47. D June 39 Bp Freeman P Dec 39 Bp Stewart. m 5 Apr 46 Louisa Boyd Gile c 3. Cur Atone Chicago 39-40, Vic S Geo Macomb S Peter's Canton S Thos Bushnell & S Jas Lewistown Ill 40-41, Cur S Mary Virg NYC 41-42, Chapl AUS 42-46, Asst R Holy Comf Kenilworth Ill 46-47, Cur S Luke's Evanston Ill 47, Chapl S Luke's Hosp Ponce PR 47-48, P-in-c Cathd S John Santurce PR 49-50 Can same 50-53, Vic S Andr-by-the-Sea San Diego Cal 54-59

HASLAM, EDWARD THOMAS (LI) 97-25 Lefferts Blvd, Richmond Hill 19, NY R All SS 54-. b Brooklyn NY 10 Apr 05 s Edward Benjamin Haslam & Luella Vida (Jayne). D Apr 33 P June 33 Syrian Orthodox Ch, Rec Jul 49. m 3 Apr 37 Ethel Leonora Graham c 2. P Syrian Orthodox Ch 33-47. P-in-c S Andr Mullens WVa 47-51, P-in-c S Paul's Wheeling WVa 51-54

HASSINGER, HOWARD HENRY (Roch) 1044 Asbury Av, Evanston, Ill Retired 59-. b Buffalo NY 29 Jul 91 s Henry Hassinger & Elizabeth (Bugleman). Oberlin Acad, Hob BA 17 STD 45, WTS 20 STB 21, Fell GTS 20-25 STM 24. D Sep 20 P June 21 Bp Brent. m 12 Jul 37 Dorothea Banwell. Asst S Paul's Cathd Buffalo NY, P-in-c Annunc Glendale LI 21-24, Tchg Fell GTS 25-28, Asst S Luke's Forest Hills LI 25, Asst S Mary's W New Brighton SI NY 26-28, R S Peter's Geneva NY 28-44, Pt-time Instr Hob 37-38, Asst Prof Chr Ethics & Moral Theol SWTS 44-48 Prof same 48-59. Chrmn Exam Chapls 35-44, Dep Gen Conv 37, 40, 43, Chrmn Dioc Advisory Com Approaches to Unity 39, 40, Mem Cmssn Ch & Soc Reconstruction 40

HASTIE, CORNELIUS deWITT (Ma) 9 Akron, Roxbury, Boston 19, Mass R S Jas 56-. b Spring Lake NJ 22 Jan 31 s Frank Bowman Hastie & Cecile Amélie (deWitt). HS Burlington Vt, Phillips Exeter Acad, Harv BA 52, ETS BD 56. D June 56 Bp Dun P Dec 56 Bp Stokes

HASTINGS, ALFRED ABBOTT (O) 19936 Van Aken Blvd, Shaker Heights 22, O Retired 57-. b Boston 14 Feb 87 s George Whipple Hastings & Elizabeth Otis (Abbott). Volkmann Prep Sch Boston, Union Coll DD 41. D Dec 28 P Sep 29 Bp Bennett for Wyo. m 14 Sep 12 Dorothy Quincy Turner c 3. Ward S Mich Mssn to Arapahoe Indians, Ethete Wyo 26-33, Dean S Matt Cathd Laramie Wyo 33-35, R S Paul's Troy NY 35-41, Archd & Exec Secy Dio A 41-44, R S John's Beverly Farms Mass 45-55, Assoc R Chr Shaker Hgts O 55-57. Exec Secy Mssy Dist Wyo 33-35, Mem Bd Ch Mssn Help 36, Dept Fin Dio A 36, Mem Bd Trust Dio A 38, Mem Chapt Cathd All SS Albany 38, Chapl Wm Floyd Chapt Sons Rev 38, Chapl Police Dept Troy NY, Dep Gen Conv 40, 43. Comndg Off Ord Trng Sch Clintonville Wis 17-18

HASTINGS, AUBREY EDGAR (O) 2627 Atlantic NE, O Asst Chr 55-. b Fitchburg Mass 25 Dec 16 s Henry James Hastings & Irene (Aubrey). HS Fitchburg, Fitchburg Tchrs Coll BS 34, Andover Newton BD 44 STM 46. D June 53 P Dec 53 Bp Nash. m 17 Apr 43 Ruth Rodriguez c 4. Congreg Min 46-52. Cur S Anne's Lowell Mass 52-53, M-in-c S Luke's Fall River Mass 53-55

HASTINGS, CHARLES HEMMING (SHB) -. b 27 Sep 96. D Sep 41 P Aug 44 Bp of Ontario, Rec Jul 45. Serv Can 41-44. Vic

Coventry Cross Chap Smith S Alban's Chap Yerington Nev & Mssn Coleville Cal 45-47*

HASTINGS, FRANCIS MURRAY (SO) 1247 Edwards Rd, Cincinnati 8, O R Adv 60-. b Boston Mass 4 Apr 30 s Rev Alfred Abbott Hastings & Dorothy Quincy (Turner). Phillips Acad Andover Mass, Trin BA 52, ETS BD 55. D June 55 Bp Nash P Dec 55 Bp Hobson. m 8 June 54 Alix Lee c 2. R S Matt Cincinnati O 55-60. Dept Mssns SO 57-60, Dept CSR 58-60, Dept Chr Educ 59-, Asst Secy Dioc Conv 60-. Chapl S Barn Guild Nurses 57-58, Epis Chapl Longview St Hosp 60-. Bd Dir Coun Ch Cincinnati 59-60

HASTINGS, THOMAS LEWIS (Ga) 530 E 51st, Savannah, Ga Asst Min Chr 57-. b Louisville Ky 16 Jan 17 s Thomas Hastings & Anna (Bukrop). HS Louisville, DeP 37, U Louisville BA 42, GTS 45. D June 45 P Dec 45 Bp Clingman. m 12 June 45 Carolyn Warner c 4. M-in-c S Geo Louisville Ky 45-49, R Adv Williamston & S Mart Hamilton NC 49-57. Chapl Epis Hm for Girls Ga 57, Pres Savannah Prot Min Assn 60-61. Publ "Church of the Advent, Williamston, NC" (hist bklt)

HASTINGS, WILLIAM BRADFORD TURNER (WMa) 14 Whitman Rd, Worcester 9, Mass R All SS Par 59-. b Garden City NY 13 Dec 19 s Rev Alfred Abbott Hastings & Dorothy Quincy (Turner). Pawling Sch NY, Union Coll BA 41, VTS BD 43. D Sep 43 Bp Oldham P Mar 44 Bp Scarlett. m 31 Jul 42 Virginia Floyd c 4. R S Paul's Overland Mo 43-46, R Trin Concord Mass 46-51, R Chr St Paul Minn 51-54, R S Luke's Minneapolis Minn 54-59 Dept Chr Educ Mo 43-46, Dioc Coun Mo 45-46, Pres Cler 46 & Pres Overland Min Assoc 46, Dept Chr Educ Ma 48-50, Fell Coll Prchrs 50, Bd St Paul Coun Chrs 51-59, Dept Chr Educ Minn 52-59 Chrmn 57-59, Bp & Coun 52-55, Dean Carl Sum Conf 55 & 56, Pres Twin City Cler 52-53, Staff Natl Dept Chr Educ Labs 54-55, Del Prov Syn 53, Stndg Com Minn 57-59, Stndg Com WMa 60-, Dep Gen Conv 61

HATCH, ALBERT HUNTINGTON (Mil) W 166 N 8440 Dardis Av, Menomonee Falls, Wis Vic S Fran 60-. b Augusta Ga 17 Aug 31 s James Milo Hatch & Ann Davenport (Wilson) Richmond County Acad, Boys Cathd HS, U So 52 BD 56, U Ga 53. D June 56 P Mar 57 Bp Stuart. m 30 Jan 53 Margaret Platt Griffis c 3. Vic Chr St Mary's & S Mark's Woodbine Ga 56-58, Vic Holy Apos Savannah & All SS Mssn Savannah Beach Ga 58-60. Depts Prom & Chr Educ Ga, Bd Mngrs Ga Epis Conf Cntr, Asst Secy Dio Ga 57-60, Bd Trust U So 60. Auth arts on "Kneel In" movement, Ed "The Church in Georgia" 58-60

HATCH, RICHARD ALLEN (N'k) 105 Godfrey, Newark, NY Retired 60-. b Monroe City Mo 13 Mar 90 s William Allen Hatch & Martha (Thomas) Wash U BA, Col & Tchrs Coll, GTS 16. D June 16 Bp Tuttle P Dec 17 Bp F F Johnson. m Aug 20 Mildred Mack. In-c Trin St Charles Mo, Chapl USA 2 yrs, R S Paul's Palmyra Mo 19-20, Gr Ottawa Kan 20-21, S Luke's Ada Okla 21-22, S Andr Clearfield Pa 22-24, R S Luke's Altoona Pa 25-35, R Gr & S Peter's Baltimore 35-36, Supply Chr Hackensack & Gr Plainfield NJ 36-37, Vic Transfig No Bergen NJ 38-60. Chrmn Dept Rel Educ Dio Har*

HATCH, RICHARD DANIEL (Conn) Brooklyn, Conn Retired 29-. Pr BA 95 MA 98, GTS 99 BD 00. D May 99 P May 00 Bp Scarborough. m 19 Apr 20 Jessie E Walters. Assoc Mssn Trenton NJ 98-00, R S Mary's Point Pleasant NJ 00, Calv Stonington Conn 00-03, S Paul's Willimantic & S Paul's Windham Conn 03-10, Cur Chr New Haven Conn 10-11, Trin Southport Conn 11-24, S Phil Putnam Conn 24-28, LocTen Chr Westport Conn 28-29, R Emerit Holy Trin Westport Conn 29-. Auth "Home Reunion," "Orthodox Doctrine in the American Prayer Book"

†HATCH, Rt Rev ROBERT McCONNELL 37 Chestnut, Springfield 3, Mass Bp of WMa 58-. b Brooklyn NY 6 Jul 10 s Rev William Henry Paine Hatch & Marion Louise (Townsend). S Mark's Sch Southborough Mass, Harv BA 33, Col MA 35, ETS BD 39 Berk STD 51, Trin DD 51. D June 39 P May 40 Bp Sherrill, Con Suffr Bp of Conn 17 Apr 51. m 15 June 40 Helen Crocker Addison c 2. Cur Trin Boston 39-41, R S John's Arlington Mass 41-45, Dean Cathd S John Wilmington Del 45-48, R S John's Waterbury Conn 48-51, Suffr Bp of Conn 51-57 Pres Stndg Com Del 47-48, Dep Gen Conv 46, Exec Coun Conn 50-51. Auth pamphlets & arts on Ch Subjects

HATCH, ROSCOE CONKLING (A) "Port O'Call," 24 Park Pl, Hyde Park on Hudson, NY Retired 50-. b NYC 27 Jul 81 s Rufus Hatch & Mary Harris (Gray). Berwick Acad Me, Harv 06 AB 09, GTS 10 D May 10 Bp Partridge P June 11 Bp Greer. m 12 Oct 12 Sophie Ridgely Lytle c 2. Cur S Ann's Morrisania & Co-wkr-in-c S Martha-in-the-Bronx NY 10-11, R Chr Tarrytown NY 11-16, Vic All Souls' Waterbury Conn 16-17, Chapl (1st Lt) AEF 18-19, R S Matth E Rochester NY & laborer Rochester industries 19-21, R S Mark's Penn Yan S Paul's Himrod S John's Dresden & Gr Dundee NY 21-22, R Gr Everett Mass 24-28, R S John's Johnstown NY 28-42, In-c S Luke's Richfield & Gd Shpd Cullen NY 42-50, R S John's Richfield Springs NY 42-50 R Emerit 50-. Chapl AUS Res & NG (1st Lt-Lt Col) 21-31 & 40-47 Lt Col (Ret) 47-. Chapl & Cmdr various AL Posts 20-50, Dept Chapl NY AL 42-43, Chrtr Mem VFW Richfield Sprgs 46-59, Natl Chapl Rainbow Div Vets 46-47, Mem Milit Chapl Assn 57-, Chapl Disabled Off Assn NY 58-, NY St Chapl SAR 60-

HATCH, WILLIAM HENRY PAINE (Ma) Randolph, NH Retired-. b Camden NJ 2 Aug 75 s Adolphus D Hatch & Rose McConnell (Powell). Harv BA 98 MA 99 PhD 04 STB 06, ETS BD 02, UTS DD 15, Strasbourg ThD 25, Guggenheim Fellshp. D June 02 Bp Vinton P June 03 Bp Doane. m 06 Marion Louise Townsend c 1. Min Lake George NY 04-05, Lexington Mass 05-08, Instr Adj Prof & Prof GTS 08-17, Prof Lit & Interpretation N Test ETS 17-46, P-in-c S John's Ayer Mass 46-47, P-in-c S Andr Ayer & Forge Village Mass 47-48, P-in-c Our Sav Brookline Mass 50, P-in-c Redeem Rochester NH 51. Annual Prof Amer Sch Oriental Research Jerusalem 22-23, Lectr 28-29, Vstg Prof Div Trin Coll U Tor 44, Vstg Prof Bible Lit Br 49, Vstg Prof N Test Hart Theol Sem 54. Fell Amer Acad Arts & Sciences. Auth "The Pauline Idea of Faith," "The Gospel Manuscripts of the GTS" (C C Edmunds), "The Idea of Faith in Christian Literature from the Death of Saint Paul to the Close of the Second Century," "Greek & Syrian Miniatures in Jerusalem," "The Greek Manuscripts of the New Testament at Mount Sinai," "The Greek Manuscripts of the New Testament in Jerusalem," "The 'Western' Text of the Gospels," "The Principal Uncial Manuscripts of the New Testament." "An Album of Dated Syriac Manuscripts," "Facsimiles and Descriptions of Minuscule Manuscripts of the New Testament," arts & reviews*

HATCHETT, MARION JOSIAH (SC) 350 Sumter, Charleston 26, SC R S Peter's & Chapl Epis Stdts Citadel 57-. b Monroe NC 19 Jul 27 s Oliver Howard Hatchett & Myrtle (Harvey). HS Newberry SC, Wofford Coll BA MA 47, U So BD 51, UTS. D June 51 P June 52 Bp Gravatt. m 16 June 56 Carolyn Carter c 1. Asst Adv Spartanburg SC 51-52, P-in-c Incarn Gaffney SC 51-55 R 56-57, P-in-c Atone Blacksburg SC 51-55

HATFIELD, JOHN LYON (Pa) 240 E Gravers La, Phila 18, Pa Retired 57-. b Utica NY Jan 88 s Abram Hatfield & Emma Jane (Lyon). Utica Free Acad, Ham BS 09 MA 13, GTS 14. D May 14 P June 15 Bp C T Olmsted. m June 14 Anna M Colridge c 2. All SS Utica & Mssn Sherrill NY 14-15, Chr Sackets Harbor NY 15-16, Asst Holy Cross Utica NY 16-21 R same 43-46, Italian Mssy Utica NY 20-21, R Chr Wellsburg & Gr Waverly NY 21-25, R S Mark's Dunmore Pa 25-38, P-in-c S John's Ashland & Faith Ch Mahanoy City Pa 38-43, R S Steph Bridesburg Pa 46-57, Sun Asst S Peter's Glenside Pa 59-, Other Lake Commun Chs sums 35-61. Del Prov Syn 35, 36, 38, Mem Dioc Coun 30-37 Secy Convoc Scranton 27-38. Mem & Dir Ashland Pa Rotary, Chrmn Cler Bro Dio Pa 47-48. Phi Beta Kappa

HATFIELD, VICTOR ROYAL (SanJ) 2433 Alder, Bakersfield, Cal R S Paul's 58-. b St Charles Minn 2 May 09 s Ross M Hatfield & L Grace (Smith). HS St Paul Minn, Carl BA 31, Sea BD 33. D Jan 33 Bp McElwain P Jul 33 Bp Keeler. m 18 Oct 33 M Harriet Leach c 2. D-in-c S Andr So St Paul Minn, P-in-c Blue Earth & Wells Minn 33-37, R S Luke's Ada & P-in-c S Peter's Coalgate Okla 37-48, R S Jas Kent Wash 48-51, R S John's Marysville Cal 51-58. Mem Exec Coun Sac 52-58, Stndg Com Sac 53-58 Pres 54-55, Mem Cathd Chapt 54-56, Dean Shasta Convoc 54, Del Angl Congr 54, Dep Gen Conv 55, 58, Secy Dio Sac 58, Exec Coun SanJ 59-. Ed "Sac Mssy" 52-57

HATHAWAY, HARRY ST CLAIR Died 23 Dec 60 For data see 59 Edition

HATTER, WILLIAM JOHN (LA) 608 Marguerite Av, Corona Del Mar, Cal Retired 52-. b London Eng 10 Feb 84 s Jesse William Hatter & Emily (Silvester). All SS Sch London, Manitoba U Can, S John Coll Highbury London 11, S John's Coll Winnipeg Can 13. D 13 P 14 Archbp of Rupert's Land, Rec Jul 25. m Sep 41 Beatrice Emma Drury c 3. Serv Can 13-25. Vic Trin Mssn Escondido Cal 25-28, R Messiah Santa Ana Cal 28-42, Vic S Jas Mssn Balboa Cal 42

HAUCK, FRANKLIN EDGAR (O) 313 So Wayne, Fremont, O Retired 53-. b Fremont O 85 s James Hauck & Mary Jennie (Sweetnam). Ken BA 13, Bex 16. D June 16 P Jul 17 Bp Leonard. R Trin Lisbon O, Gr & S Peter's Baltimore Md, Chr Geneva O, R S Paul's Bellevue O 22-40, Supply wk Dio O

HAUERT, ROBERT HAROLD (LA) 218 No Division, Ann Arbor, Mich Assoc Epis Chapl U Mich 59-. b San Gabriel Cal 24 May 28 s Emil H Hauert & Maria (White). HS Alhambra Cal, Occ AB 53, ETS BD 59. D June 59 Bp Bloy P Jan 60 Bp D J Campbell for LA

HAUGAARD, WILLIAM PAUL (Spok) 175 9th Av, New York 11, NY Fell & Tutor GTS 58-. b Forest Hills NY 19 Jan 29 s William Edward Haugaard & Bess (Holdzkom). Horace Mann Sch, Pr BA 51, GTS STB 54. D May 54 Bp Gardner P Nov 54 Bp Hubbard. m 19 June 54 Janet McKee Butler c 2. Vic Transfig Twisp & S Jas Brewster Wash 54-58. Exam Chapl Spok 56-58, Chrmn Cmssn Chr Educ 57-58 Advsry Com Adult Div same 59-. Contrib "Ch Hist"

HAUGAN, HARALD KENNETH (Fla) Glen St Mary, Fla Vic S Jas Macclenny & Bethany Hall Hilliard 59-. b Brooklyn NY 10 Mar 32 s Harold Gronlie Haugan & Astri (Dahl). HS NYC, Jacksonville U AA, U Fla BA 56, U So BD 59. D June 59 P Apr 60 Bp West

HAUGHTON, ANSON BALDWIN (Pa) Hughes Rd, Gulph Mills, King of Prussia, Pa Chapl Phila Epis Commun Serv 54-. b Phila 11 Feb 21 s J Paul Haughton & Mary (Montgomery). Hav Sch, Hav BS 42, ETS STB 49, Bryn Mawr MSW 60. D June 49 Bp Remington for Lib P Jan 53 Bp Hart. m 25 Sep 54 Irene Coutsoumaris c 2. Mssy Lib 49-50, Mstr S Geo Sch Newport RI 50-52, Chapl House Gd Samar Seaman's Club & Adm Asst Big Bros Assn Boston 53, Asst P Ch Holy Apos & Med Phila 53-54

HAUPT, DAVID RICHARDSON (P) Lebanon Hall, 318 Washington Rd, Pittsburgh 16, Pa Asst R S Paul's Mt Lebanon 57-. b St Paul Minn 3 Apr 97 s Rev Charles Edgar Haupt & Alexandra

Victoria (Dougan). Pub Sch Minneapolis, Shattuck Sch, U Minn BA 21 BSEd 44, ETS BD. D June 24 Bp Slattery P Dec 24 Bp McElwain. m 29 Aug 25 Pauline Virginia Hill c 1. Lt USA 18, YMCA Wk Minneapolis 19-22. Cur Wyman Meml Chap Marblehead Mass 24-25, R Geth Appleton & P-in-c Gr Montevideo Minn 25-26, R Calv & Stdt Pastor PE Ch Columbia Mo 27-32, S Matt Chatfield & Emm Rushford Minn 32-33, R All SS Northfield Holy Cross Dundas & Chapl Epis Stdts Carl & S Olaf Coll Northfield Minn 33-37, R S Luke's Hastings & P-in-c S Mary's Basswood Grove Minn & Calv Prescott Wis 37-41, R Calv Waseca S John's Janesville & S Andr Waterville Minn 41-43, Tchr Breck Sch 43-45, Asst Geth Minneapolis Minn 43-49, R S Paul's Owatonna Minn 49-56. Secy Coll Clergy Conf Syns Prov 7 29 & 30, Mem Coll Prchrs Assocs 32-, Mem Dept Rel Educ & Dean Annual Sum Conf Minn 34 & 35, Del Coll Clergy Prov 6 34, 35. Publ poems & par papers*

HAUPT, WILLIAM LEVENGOOD Died 21 Jan 59. For data see 59 Edition

HAUSE, BERTRAND MUIR (LA) 2185 Los Robles Av, San Marino, Cal Chapl Hosp Gd Samar 42-. b Clinton Mich 28 Aug 99 s Irving L Hause & Ellen May (Chapman). HS Kalamazoo Mich & Cedar Rapids Ia, U Ia, Bex BD. D June 24 P Mar 25 Bp T I Reese. m 18 June 24 Ethel Worthington Filler. Asst S Paul's Columbus O 24-27, Asst R S Jas Beverly Hills Cal 27-29, R Holy Trin Covina Cal 29-42*

HAUSER, JOHN HENRY (LA) 428 Park Av, Laguna Beach, Cal R S Mary's 59-. b Hempstead NY 2 May 12 s John Odell Hauser & Mary Elizabeth (de-Windt). HS Lansdowne Pa, Col BA 34, Berk BD 39. D June 39 Bp Stires P Dec 39 Bp Stewart. m 20 Apr 36 Ruth Louise Arbenz c 3. Asst Min S Chrys Chicago 39-42, R S Paul's Rahway NJ 42-46, R Chr Springfield Ill 46-50, R S Paul's Chester Pa 50-59. Chrmn Forw Serv NJ 45, Chrmn Dept Publ Sp 46-50, Dep Gen Conv 46, 49, Pres Sp Coun Chs 49-50, Pres Min Assn Chester Pa 52-53

HAUSER, ROSCOE CONKLING Jr (EC) 302 Green, Fayetteville, NC R S John's 54-. b Nacogdoches Tex 17 Sep 08 s Roscoe Conkling Hauser & Frankie (Summers). U So, U Tex, S Mary's U San Antonio BA 30, VTS 34. D Jul 33 P Jan 35 Bp W T Capers. m 24 June 36 Doris Eileen Callan c 3. M-in-c S Mark's San Marcos Tex 34-36, Asst R Trin Houston Tex 36-37, Chapl Epis Stdts Tex A&M 37-42, Chapl USA 42-46, R S Paul's Greenville NC 46-49, R Holy Trin Gainesville Fla 49-54. Assoc Secy Coll Wk Prov 7 40-42, Mem Stndg Com EC 60-, Mem Depts Fin & Evang & Bd Publ 48-49, Dep Gen Conv 40 55, Mem Exec Coun Fla 50-52 & 53-54. Trust S Aug Coll 56- Exec Com same 59-, Trust S Mary's Jr Coll 60-, Bd Mngrs Thompson Orphanage 61-

HAUSER, STANLEY FILLMORE (Tex) 3816 Bellaire Blvd, Houston 25, Tex R S Mark's 60-. b Laredo Tex 7 Aug 22 s Stanley Fillmore Hauser & Elizabeth Mary (Merriman). HS San Antonio Tex, U So BA 43, VTS BD 46. D Sep 45 P Oct 46 Bp E H Jones. m 5 June 47 Madelyn May Horner c 5. R Calv Menard & M-in-c S Jas Ft McKavett Tex 46-47, R S John's Sonora & P-in-c Trin Junction Tex 47-51, R Zion Charles Town WVa 51-60. Pres Stndg Com WVa 52-54, Chrmn Dept Chr Educ 56-59, Mem Exec Bd WVa 55-60, Del Prov Syn 59, Bd Trust VTS 58-60

HAUSHALTER, WALTER MILTON (Pa) 322 Sycamore Av, Merion Station, Pa R Ch S Luke & Epiph Phila 50-. Ya MA, PDS, UTS, Lynchburg Coll LLD. D Jan 47 Bp Hart P Jul 47 Bp Moody for Pa. m 34 Helen McM Tinsley. LocTen & M-in-c S Andr Phila 47, P-in-c S John's Cathd Wilmington Del 48, LocTen S Nathanael's Phila 49. Del World Conf Chamby & Oxford. Publ "Mystery of the Cross"

HAVEN, ROBERT MARSHALL (CNY) 22 Colony Circle, Camillus, NY R S Luke's 61-. b Bronxville NY 29 Mar 26 s Alfred Coles Haven & Mabel Carolina (Waller). Albany Acad, Amh BA 51, ETS BD 54. D June 54 P Dec 54 Bp Barry. m 20 June 53 Sallie Nichols Harcourt c 4. Cur Trin Binghamton NY 54-56, P-in-c S Luke's Camillus NY 56-61. Dept Prom & Chrmn Radio & TV Com CNY 59-, Mem Syracuse Coun Chs Radio & TV Com 58-

HAVENS, CHARLES Jr (WMa) 15 Linden, Whitinsville, Mass R Trin 60-. b Pasadena Cal 30 Nov 13 s Charles Havens & Susie Elizabeth (Cole). HS Pasadena, U So Cal BA 36, ETS BD 39, UTS. D Mar 39 Bp Stevens P Dec 39 Bp Stires for LA. m 9 Apr 40 Frances Virginia Swartz c 3. Cur Gr Jamaica NY 39-41, Actg R S Elis Floral Park NY 41-42 R same 42-46, Asst R S John's Stamford Conn 46-50, R S Andr Springfield Mass 50-60. Chrmn Dept Prom WMa 54-, Mem Bp Coun Adv Marriage Cans, Del Prov Syn 56. Ed Bd "Pastoral Staff"

HAVENS, HENRY WILSON Jr (SVa) S John's Ch, Halifax, Va R S John's 59-. b Miami Fla 21 June 22 s Henry Wilson Havens & Jane Macmillan (Crandall). HS Jacksonville Fla, U So BA 43 BD 45 STM 58. D Oct 46 P Nov 47 Bp Juhan. m 17 Sep 48 Sylvia Joyce Williams c 3. M-in-c S Mary's Milton Fla 46-49, Asst R Trin New Orleans La 49-51, R S Thos Reidsville NC 51-56, R Gr Canton Miss 56-59. Dioc Yth Cmssn Miss 57-58, Dept Mssns SVa, Chrmn T&C Com SVa. Auth arts "Angl Theol Rev"

HAVERLAND, JOHN BERNARD (Cal) 35 Inner Circle, Redwood City, Cal R S Peter's 59-. b Quincy Ill 11 Aug 22 s Bernard Haverland & Mabel (Boren) HS Quincy, Quincy Coll, CDSP D Mar 53 P Mar 54 Bp Stoney. m 28 Apr 46 Frieda Louise Orvis c 4. Cur S Mark's-on-the-Mesa Albuquerque NMex 53-54, Asst S Paul's Oakland Cal 54-55, R S Chris Hobbs & Resurr Lovington NMex 55-57, Vic S Mark's Santa Clara Cal 57-59. Chrmn Prog & Budgets Dioc Coun Cal 60-61, Dept Mssns 60-61, Matrimonial Cmssn 58-60

HAVERMALE, WESLEY ALBERT (LA) 503 Oakmont Av, Orange, Cal RurD Convoc Long Beach 57-. b Los Angeles 29 May 06 s Albert Gardenhour Havermale & Halma Olivia (Joneson). HS Glendale Cal, Coll Osteop Phys & Surgs Los Angeles 2 yrs, CDSP 32, U So Cal Sch Theol 32-33. D Aug 31 P Oct 32 Bp Stevens. m 17 Nov 32 Martha Lucille Dickson c 2. On staff Expedition of Palestine Inst to Tell-en-Nasbeh (Mizpah of Benjamin) Jerualem 31-32, Vic S Fran & Holy Apos Los Angeles 33-35, R S Luke's-of-the-Mtns Par La Crescenta Cal 35-42, R Messiah Santa Ana Cal 42-57. Depts Chr Educ Mssns & Ch Extensn, Exec Coun LA. Contrib LA dioc paper

HAVILAND, DONALD FRANCIS (Neb) 926 So 84th, Omaha 14, Neb R S Andr 54-. b Mt Pleasant Ia 29 Dec 13 s Francis Bell Haviland & Margaret Elizabeth (Carpenter). HS Mt Pleasant, Ia Wesl Coll BA 37, SWTS BD 41. D Mar 41 P Oct 41 Bp Longley. m 8 Aug 38 Flavia Maurine Leech c 3. Vic Gr Estherville Ia 41-43, R S Jas Oskaloosa Ia 43-48, R Chr Beatrice Neb 48-54. Dir Yth Ia 41-46 Neb 48-53, Mem Bp & Coun Ia 46-48, Mem Natl Yth Cmssn 48-51, Chrmn Yth Prov 6 48-51, Chrmn Dept Chr Educ Neb 54-57, Bp & Trust Neb 56-, Bd Trust Brownell Hall 54-

HAVILAND, DOUGLAS BRANT (Me) Southwest Harbor, Me R S John Div Southwest Harbor & P-in-c S Andr Seal Cove 59-. D June 57 Bp Richards P Dec 57 Bp Barry. Vic S Andr Schroon Lake & Chr Pottersville NY 57-59*

HAVILL, FRANCIS GILMOUR (Ore) 1461 Grove, Lebanon, Ore R S Mart Lebanon 58-. b NYC 25 Jan 15 s Ernest Gilmour Havill & Ivy Ellen (Constable). HS Cazenovia NY, Mt Union Coll BA 40, Drew BD 47. D June 50 P Oct 51 Bp Brinker. m 13 Jan 40 Martha Gene Blackledge c 3. Form Meth Min. Asst to Dean Trin Cathd Omaha Neb 49-51, R S Mary's Blair Neb 51-54, R S Luke's Chickasha Okla 54-56, R Chr St Helen's Ore 56-58, Vic S Fran Sweet Home Ore 58-59*

HAWES, FREDERICK THURWACHTER (Conn) -. b Chester Pa 11 Dec 07 s Edward Stone Hawes & Harriet Mary Street (Thurwachter). Holderness Westminster & Kingswood Schs, Berk. Perp D Sep 60 Bp W H Gray. m 24 May 52 Emily Klatka. Vic S Andr Madison Conn 60

HAWKE, ALEXANDER ERNEST (LI) "Kososing" Herrick Rd, Southampton, NY Retired 57-. b London Eng 27 Sep 84 s Alexander Walter Hawke & Clara F (Baldwin). Pub Sch Eng, Kan Theol Sch 11. D Feb 09 P Sep 11 Bp Millspaugh. m 11 Oct 11 Zellah Eleanor Nichols c 2. R S Mary's Galena & S Mark's Baxter Spring Kan 11, R S John's Parsons Kan 11-21, R S Andr Emporia Kan 21-26, R S Paul's Mt Vernon O 26-43, R S John's Southampton NY 43-57 R Emerit same 57-. Instr Pub Speaking Ken 27-28

HAWKINS, EDWARD WALLACE (Del) S Andrew's Sch, Middletown, Del Tchr S Andr Sch 41-. b Phila 3 Feb 05 s Joseph Stuart Hawkins & Isabella (Wallace). S Steph BA 29, Col MA 31. D June 33 P May 34 Bp Manning. Asst Cathd S John-the-Div NYC 33-35, Mstr Choir Sch 29-35, Mstr & Chapl Asheville Sch NYC*

HAWKINS, HERBERT, OHC (Vt) West Park, NY Retired 51-. b London Eng 83. U Minn CPA 09, Col BA, Kan Theol Sch, Summer Sch Theol 19. D June 16 Bp Millspaugh P May 18 Bp Wise. m 32 Edith Newton Smith (dec). Asst S John's & In-c S Aug Wichita Kan 16-17, Can Gr Cathd P-in-c S Sim Cyr Topeka, Chapl Coll Sister Bethany Kan & Secy Dioc Bd Mssns Dio Kan 17-20, OHC 20-32, R S Peter's Geneva NY 26-28, Chapl S Luke's Sch New Canaan Conn 34-38, R S Paul's White River Junction Vt 38-45, R S Paul's Windsor Vt 42-45, OHC West Park NY 45-. Dep Gen Conv 43

HAWKINS, JOHN JACKSON (Conn) Hidden Brook Rd, Riverside, Conn R S Paul's 36-, b NYC 2 Sep 04 s David Hawkins & Anna Marie (Born). HS Elmhurst NY, Col 27, GTS 31 STB 43. D May 31 Bp Manning P Apr 32 Bp Acheson. m 13 June 36 Ruth Jane Dudley c 2. Asst Chr Ch Cathd Hartford Conn 31-36, Vic S Jas Glastonbury Conn 33-36

HAWKINS, PAUL MINOR Jr (C) 415 Campbell, Geneva, Ill Asst Secy Gen Div Resrch & Field Stdy Natl Coun 60-. b Snow Hill Md 22 Jul 23 s Paul Minor Hawkins & Miriam Elizabeth (Wright). HS Berkeley Springs WVa, U So BA 47, SWTS BD 50. D Oct 49 P May 50 Bp Conkling. m 17 Nov 51 Beatrice Maureen Humphrey c 3. P-in-c S Jas Chicago 50-52, R S Mark's Geneva Ill 52-60. Dioc Coun C 54-57, Chrmn Dept Chr Educ C 57-59, Staff Ch & Group Life Labs 56-58, Staff Ind Plan Adult Chr Educ Inst 56- Staff Trnr 57-, Mem Bd Bp McLaren Cntr 57-60, Exam Chapl C 59-60. Publ mag arts

HAWKINS, RICHARD T (Ma) 3463 Ault View Av, Cincinnati 8, O Asst Redeem 61-. b Norwood Mass 4 Mar 33 s Edward Jackson Hawkins & Louise Hargrave (Cove). HS Walpole Mass, US Milit Acad BS 55, ETS BD 61. D June 61 Bp Stokes. m 30 June 56 Marjorie Michelle Woodhouse c 2

HAWLEY, EDMOND GEORGE Jr (Minn) 519 Oak Grove, Minneapolis, Minn Cur S Mark's Cathd 59-. b Danbury Conn 3 May 28 s Edmond George Hawley & Aileen (Beal). HS Danbury, Tufts BA 50, Berk BD 59. D June 59 Bp W H Gray P Jul 60 Bp H H Kellogg

HAWLEY, PHILIP BENEDICT (Colo) Box 758, Durango, Colo R S Mark's 45-. b Bridgeport Conn 13 May 11 s Francis Sterling Hawley & Helen Barnum (Benedict). HS Warwick, U Chattanooga 31-33, Nash 35-37, Boston U BS 40, Berk 40-41. D Dec 42 P Jul 43 Bp Ziegler. Vic Western Wyo Assoc Mssn Hoback

Basin Pinedale & Big Piney 41-43, Vic All SS Torrington All SS Wheatland Our Sav Hartville & S John Bapt Glendo Wyo 43-45

HAWLEY, WILL ASHLEY (Ma) 3 Grape Vine Rd, Gloucester, Mass Retired 54-. b Heanor Derbys Eng s William Hawley & Annie (Slaney). Col MA 21, Ya BD 20, Colg-Roch STM 27, Tem STD 31. D Nov 33 P June 34 Bp Sherrill. m 4 Oct 49 Henrietta Townsend. Cur S John's Beverly Farms Mass 34, R Ascen Cambridge Mass 34-40, R All SS Methuen Mass 40-49, R Holy Trin Marlborough Mass 49-54. Auth "The Safest Mind Cure," "At Our Father's Throne," "The Way Home," "The Inner Life"

HAWLEY, WILLIAM NELSON (SO) E Chestnut, Oxford, O Min-c Holy Trin & Dir Canterbury Fndt 56-. b Bartlesville Okla 10 Dec 08 s Amos Henry Hawley & Margaret Belle (Holtzclaw). HS Cincinnati O, O Wesl BA 32, Div Sch Chi MA 37 BD 38. D Sep 48 P Mar 49 Bp Hobson. m 2 Jan 36 Patra Christine Stockwell c 4. Dean stdts Chi Div Sch Chicago 48-56*

HAWN, ROBERT HAROLD (Cal) 1934 Cedar, Berkeley 9, Cal Stdt CDSP, Asst Epiph San Carlos 60-. b Des Moines Ia 21 Jan 28 s George Harold Hawn & Minnie Sylvesta (Ulve). HS Ogden Utah, U Utah BS 58, CDSP. D June 60 Bp Pike. m 30 Nov 51 Marlyn Patricia Bond c 3

HAWORTH, FREDERICK FRANCIS Died 4 May 61. For data see 59 Edition

HAWORTH, FREDERICK FRANCIS Jr (Er) 221 Broad, Port Allegany, Pa Vic S Jos Port Allegany & S Matt Eldred 58-. b Sewickley Pa 23 Dec 23 s Rev Frederick Francis Haworth & Mae Frances (Roth). HS Erie Pa, U Pgh BS 44, VTS BD 47. D Feb 47 P Dec 47 Bp Sawyer. m 9 Sep 50 Margaret Lydia Sweet c 3. D-in-c Gr No Girard & Trin Fairview Pa 47-48, R S Jas Theresa S Peter's Redwood & S Paul's La Fargeville NY 48-55, R Chr Indiana Pa 55-58

HAWTHORNE, FRANK WALKER (Mich) 315 No Evans, Tecumseh, Mich R S Peter's 58-. b Detroit Mich 8 Jan 24 s George Mejicks Hawthorne & Margaret Alice (Walker). HS Lakewood O, U Mich BS 47, GTS STB 52. D June 52 Bp Emrich P Jan 53 Bp Hubbard. m 31 Aug 48 June Marie Caldwell c 3. Cur S Paul's Lansing Mich 52-54, P-in-c S John's Durand & S Mary's Maple River Mich 54-58*

HAWTREY, WILLIAM CHARLES TATE (Ia) 312 1st Av E, Oskaloosa, Ia R S Jas 55-. b Chilton Wis 30 Mar 01 s Edward Hawtrey & Martha Jane (Lane) Milwaukee St Tchrs Coll, Nash BD 33, Ia St Tchrs Coll BA 47. D Dec 28 P June 29 Bp Ivins. m 34 Ora Longley c 4. Cur S Jas Milwaukee Wis 29, P-in-c S Mark's Mssn Beaver Dam & S Paul's Mssn Columbus Wis 29-31, P-in-c S John Div Burlington Wis 31-37, P-in-c S Peter's Ft Atkinson & S Mary's Jefferson Wis 37-43, P-in-c S Andr Waverly & Gr Charles City Ia 43-48, R S Luke's Par Madison Ia 48-55. Mem Gov's Com Penal Affairs St La 57-60. Auth "A Pre-Release Center for the State of Iowa"

HAY, ALBERT REES (SF) 324 No Interlacken Av, Winter Park, Fla Exec Dir & Can Chr Educ Dio SF & P-in-c Chr Educ Cathd Orlando 57-. b Amsterdam NY 26 June 15 s Albert Clark Hay & Florence (Ellis). Mt Hermon Sch, Hob BA 41, Berk STB 43. D June 43 P Jan 44 Bp Oldham. m 28 Aug 44 Florence Anne Brush c 3. Asst S Luke's & S Paul's Chs New Haven Conn 41-43, S John's Dresden NY, Gr Dundee NY 43, Cur All SS Cathd Albany NY 43-44, Resident P All Ang Twilight Park NY sums 45 & 46, R Chr Ballston Spa NY 44-50, R S John's Par No Haven Conn 50-57. Chrmn Chr Educ & CSR New Haven, Archdnry 51-57, Pres New Haven Cler 51-54, Chrmn Theol Educ Sunday Berk 51-54, Pres Priests' Fellshp Conn 53-57, Pres Berk Alumni Assn 53-, Del Prov Syn 56. Mem Curric Cmssn Epis Ch Fellshp Series 59-. Ed "Palm Branch" 60

HAY, CHARLES HENRY (SF) S Edward's Ch, Mount Dora, Fla Vic S Edward's 61-. b Portland Me 14 May 34 s Roger Campbell Hay & Evelyn Doris (Rollins). HS St Petersburg Fla, U Fla BA 56, U So BD 59. D June 59 Bp Moses P Dec 59 Bp Louttit. Cur S Paul's Winter Haven Fla 59-61. Contrib & Ed "The St. Luke's Journal of Theology" 58-59

HAY, JOHN GARDNER (Mont) 27 So Pacific, Dillon, Mont R S Jas 59-. b Altoona Pa 3 June 25 s Thomas Reed Hay & Jane (Alcorn). HS Altoona, Wms BA 48, ETS STB 54. D June 54 Bp Heistand P Dec 54 Bp Daniels. m 9 June 58 Marcella Marjie Youlden c 2. Vic Trin Jeffers S Paul's Virginia City & Chr Sheridan Mont 54-59. Natl Com Div T&C, Trust Dio Mont

HAY, WILLIAM MacDOUGAL (Sp) Stepney, Conn Retired 51-. b Can 5 Aug 83 s Rev William Hay & Anna Katherine (MacDougal). Middlebury Acad Wyoming NY, Queen's U Kingston Can BA 05 Theol Sch 08. D Feb 24 Bp Acheson P Sep 24 Bp C B Brewster. m 27 June 09 Eleanor Ford c 3. R Chr Streator Ill 40-42, P-in-c S Barth Granite City S Thos Glen Carbon S Andr Edwardsville & S Gabr Wood River Ill 42-51*

HAYASHI, GEORGE FUJIO (Hon) 1801 10th Av, Honolulu 16, Hawaii Vic Gd Samar 61-. b Los Angeles Cal 20 June 19 s Toshiji Hayashi & Kikuyo (Matsunaga). HS Japan, Roosevelt U BA 54, VTS BD 57. D June 57 Bp Street P Dec 57 Bp Kennedy. Vic S Jas Kamuela Hawaii 57-61

HAYDEN, RALPH HENRY Died 2 Jan 61. For data see 59 Edition

HAYDEN, ROBERT STODDARD (WMo) 4719 Granny White Pike, Nashville 4, Tenn R S Barth 61-. b Camden Me 27 Apr 28 s Rev Ralph Henry Hayden & Ethel Lee (Smith). Holderness Sch, Bp's Coll U Que BA 51, GTS STB 54. D Apr 54 P Nov 54 Bp Loring. m 26 June 54 Jean McLachlan c 1. Cur Chap Incarn NYC 54-55, Vic S Luke's Farmington & All SS Mssn Skowhegan Me 55-58, Can-Pstr Gr & Holy Trin Cathd Kansas City Mo 58-61. Del Prov Syn 56, 57

HAYDEN, THADDEUS JEROME Jr (Ma) 11 Bushnell, Dorchester, Boston 24, Mass Assoc R All SS 54-. b No Providence RI 5 Apr 03 s Thaddeus Jerome Hayden & Katherine Ann (Maclean). HS Providence, Br BA 24, RI Coll Educ. D Jan 31 Bp Remington P Nov 31 Bp Perry. m 18 June 38 Ethel Thorley Scott c 3. Cur Epiph Providence RI 31-32, Cur S Aug Chap NYC 32-36, R S Uriel's Sea Girt NJ 36-41, R Chr Elizabeth NJ 41-54*

HAYDIS, HARRY JOSEPH (Sp) 1004 No 6th, Springfield, Ill Asst & DRE Chr 58-. b San Diego Cal 13 Sep 14 s Maurice Haydis & Merion (Wröttenberg). HS Los Angeles, USC, UCLA, U Wyo BA 43, Bex BD 46. D May 45 Bp Goodwin P Nov 45 Bp Ziegler. m (1) 23 Mar 34 Ruth Maude Elliott (dec), (2) 18 Jul 52 Harriet Elizabeth Orth. R S John's Green River Wyo 45-49, P-in-c Chr Newcastle Holy Trin Gillette & Gd Shpd Sundance Wyo 49-54, Can S John Evang Cathd Spokane Wash 54-58

HAYES, CLARENCE WALLACE (PCZ) Apartado 4720, Panama, Rep Panama P-in-c S Chris Rio Abajo & Gd Shpd Corozal 52-. b Colon Panama 28 June 28 s Wallace Curtelius Hayes & Ethel Maud (Dewar). HS Silver City, Chr Ch Dist Acad, CDSP, U Panama 60-. D Mar 52 Bp R B Gooden for PCZ P Oct 52 Bp R H Gooden. m 20 Feb 54 Constance Aubert c 2. Dir Chr Ch Dist Acad 52. Secy Convoc PCZ 53-, Dir Dept Yth 54-, Dir Dept CSR 54-56, Mem Coun Adv 57-

HAYES, EDMUND PERREN (NY) 439 E 238th, NY 70, NY R S Steph Woodlawn 60-. b Albany NY 10 Oct 30 s Edmund Perren Hayes & Gladys Louise (Dettman). HS Albany, Union BA 52, GTS STB 55. D May 55 P Dec 55 Bp Richards. Cur Trin Albany NY 55-56, Asst to R S Jas the Less Scarsdale NY 56-58, Asst P S Peter's Westchester NYC 58-60

HAYES, FRANCIS WINGATE Jr (SVa) 4013 Chesapeake Av, Hampton, Va R S John's 60-. b Bristol RI 20 Mar 14 s Francis Wingate Hayes & Fay Scott (Harris). HS Bristol RI & Austin Tex, U Tex BA 36, VTS BD 39, GTS 43-45. D Jul 39 P Mar 40 Bp Quin. m 14 Aug 40 Jeannette Louise Ervin c 4. P-in-c S Paul's Houston Tex 39-41, Asst R Trin Houston Tex 41-43, Can Cathd Incarn Garden City LI 43-45, R The Falls Ch Falls Church Va 45-47, R S Tim Catonsville Md 57-60. Chrmn Yth Wk Va 48-50, Chrmn Bd Evang 49-52, Exec Com Va 48-53 & 55-57, Exec Coun Md 58-60, Ch Mssn of Help Md 58-60

HAYES, HAROLD HARRISON (Er) 105 W Main, North East, Pa Vic Holy Cross 58-. b Portland Me 25 Jul 18 s Walter Harrison Hayes & Hilda (Evans). Carroll Coll BA 49, Berk STB 52. D June 52 P Dec 52 Bp Heistand. m 30 June 46 Jeanne Louise Hurley c 3. Vic Trin Renovo Pa 52-54, Vic S Paul's Manheim & Hope Ch Mt Hope Pa 54-58. Dist Yth Adv Er, Chapl S Barn House North East Pa 58-

HAYES, JAMES EDWARD (Ariz) 141 Bonita, Benson, Ariz Vic S Paul's Tombstone & S Steph Sierra Vista 60-. D Mar 56 P Oct 56 Bp Crittenden. Lay Vic S Clem Greenville & S Edm Mercer Pa 54-56 Vic same 56-58, Vic All SS Safford & S Jas Morenci Ariz 58-59, Vic S Raphael's Benson Ariz 60

HAYES, RICHARD ALDEN (C) 241 W Maple Av, Lombard, Ill R Calv 56-. b Dayton O 13 Aug 09 s Seth Hayes & Ruth (Drake). HS E Cleveland O, Ohio St U BA cl 38. SWTS STB 41, DBC DD 50. D June 41 Bp McElwain P Dec 41 Bp Keeler. m 10 June 39 Martha Jane Wright c 3. R S Matt Chatfield Emm Rushford & Trin St Charles Minn 41-44, Cur S Matt Cathd Dallas Tex 44-45, R S John's Brownwood Tex 45-50, Pres Pro-tem Daniel Baker Coll 50, Vic Gr Dallas Tex 51, R Chr River Forest Ill 51-56. Chrmn A&N Cmssn & Mem Depts Prom CSR & Evang, Dir Bro S Matth, Forw Serv Cmssn, Exam Chapl all Dio Dal, Chrmn Yth Cmssn, Exam Chapl, Dept Rel Educ, Bp & Coun all Dio C*

HAYES, RICHARD EARL (P) 967 McKean Av, Donora, Pa In-c S John's 59-. b Wilkinsburg Pa 6 Nov 33 s John Alvin Hayes & Ruth Alice (Makepeace). Lenox Sch Mass, U So BA 56, Berk STB 59. D June 59 Bp W S Thomas P Dec 59 Bp Pardue

HAYES, THOMAS LEE (Pgh) 4484 Birchwood La, Allison Park, Pa R S Thos-in-the-Fields Gibsonia 60-. b Dayton O 12 Sep 32 s John Alvin Hayes & Ruth Alice (Makepeace). HS No Braddock Pa, Oberlin Coll BA 53, ETS STB 57. D May 57 P Mar 58 Bp Burroughs. m 25 Aug 56 Janet Louise Hallenbeck c 2. Cur S Andr Elyria O 57-58, Asst Min Calv Pittsburgh Pa 59-60. World Relief Secy Pgh 60-, Adv Young Adults 60. Epis Chapl Chatham Coll 59-60

HAYMAN, ROBERT FLEMING (Ol) Box 717, Kirkland, Wash R S John's 60. b Kittanning Pa 11 Dec 31 s Firman Knotly Hayman & Catharine Henrietta (Fleming). HS Wash DC, Pr BA 53, GTS STB 56. D Apr 56 P Oct 56 Bp Banyard. Asst Min S Geo-by-the-River Rumson NJ 56-58, Vic S John's Kirkland Wash 58-60. Chrmn Dept Evang Ol 60-

HAYNES, EMERSON PAUL (SF) 130 No Main, Orlando, Fla Can Chanclr S Luke's Cathd 59-. b Marshfield Ind 10 May 18 s Rev Ora Wilburn Haynes & Lydia Pearl (Walsh). HS New Albany Ind, Ind Cntrl Coll BA 42, United Theol Sem BD 46. D Sep 48 P Apr 49 Bp Hobson. m 15 Nov 35 Helen Elledge c 3. Min Evang UB 37-48. M-in-c Holy Trin Cincinnati O 48-49 R same 49-53, R All SS Portsmouth O 53-57, R Calv Cincinnati O 57-59

HAYNES, FRANK JAMES (Mich) Harper & Cadillac, Detroit 13, Mich Vic Our Sav & Asst S Jos 61-. b Ann Arbor Mich 5 Jul

35 s Frank Jacob Haynes & Effie (McKinney). HS Port Huron Mich, U West Ontario BA 58, Huron Coll BTh 61. D June 61 Bp Crowley. m 18 June 60 Yolanda Mary Petho

HAYNES, JOHN GREENLEE (Minn) 708 1st, White Bear Lake 10, Minn R S John's-in-the-Wilderness 56-. b Baltimore Md 25 May 13 s John W Haynes & Sophia Maria (Sawyer). HS Elyria O, Oberlin BA 49, Bex BD 50. D June 50 P Dec 50 Bp B D Tucker. m 4 Sep 37 Mabel Elizabeth Hart. Cur Emm Cleveland O 50-52, P-in-c Trin New Philadephia & S Barn Dennison O 52-56. Bp & Coun Minn 60-, Chapt S Mark's Cathd Minneapolis 60-, Dean St Paul Dnry 60-

HAYNES, JOHN MARSHALL (Fla) Box 844, Cedar Key, Fla In-c Chr Cedar Key & S Barn Williston 58-. b Jacksonville, Fla 6 Aug 22 s Benjamin Franklin Haynes & Edith (Campbell). HS Jacksonville, U So, U Fla BA 49 LLB 50, U So Sch Theol GD. D June 58 P Mar 59 Bp West. m 15 Jul 59 Ann Smith c 1

HAYNES, JOHN WILSON (Del) 205 South Rd, Wilmington 3, Del R Calv (Bp Cook Meml) 53-. b Lancaster NH 15 Oct 10 s John Henry Haynes & Sarah Marinda (Wilson). HS Lancaster, Bard, Col BA 32, U Vienna 36-37, Berk BD 36, U Munich 37-38. D May 36 P Apr 38 Bp Perry. m 23 June 36 Grace Eleanor Haggerty c 2. R Amer Ch Ascen & Amer Libr Munich Ger 37-39, R Trin Pawtucket RI 39-48, Vic S Mich & All Ang & Chapl St Sanat Rumford RI 48-53. Exam Chapl RI 45-53 Chrmn 50-53, Pres Blackstone Valley Min Union 45-46, Civ Advsr War Dept Ger 45, Exec Bd RI 46, Dean Providence Convoc 47-48, Pres E Providence Min Assn 50-51, Bd S Matt Commun Cntr Wilmington 54-, Chrmn Dept Chr Educ Del 56-, Exam Chapl 56-, Pres Del Cler 56-, Secy Exec Coun 57-, Dep Gen Conv 58. Pres Brandywine Min Assn 57-58, Bd Wilmington Coun Chs 58-60. Arts in Ch mags. Ed Del ed "Forth" 54-57

HAYNES, WARREN EDWARD (Tenn) Box 388, Maryville, Tenn R S Andr 59-. b Pensacola Fla 30 Jan 32 s James Edward Haynes & Mary Eveline (Ward). HS Pensacola, B'ham-So BA 52, U So, Vanderbilt U Sch Rel BD 55. D June 55 Bp Barth P Mar 56 Bp Vander Horst. m 6 Feb 58 Paula Mortimer Smith c 3. M-in-c S Barth Par Nashville Tenn 55, Cur S Steph Oak Ridge Tenn 55-56, R S Mary's Dyersburg Tenn 56-59

HAYNSWORTH, GEORGE EDWARD (CA) Apartado 288, San Jose, Costa Rica Stdt Span Lang Sch 61-. b Sumter SC 25 Oct 22 s Joseph Herbert Haynsworth & Katherine Rees (Sumter). HS Sumter, Cit BA 46, U So BD 49. D June 49 P May 50 Bp Carruthers. m 6 Apr 48 Sarah Elizabeth Veronee c 3. D & P-in-c Holy Trin Grahamville Ch of the Cross Bluffton & Heav Rest Estill SC 49-53, Vic S Thos Isle of Hope Ga 53-54 R same 54-60, R S John's San Salvador El Salvador 60-61. Archd Savannah 56-58, Dioc Yth Advsr 55-57, Chrmn Dept Chr Educ Ga 58-60, Dep Gen Conv 58

HAYNSWORTH, WATIES REES (SC) 138 Wentworth, Charleston, SC Exec Secy Dio SC 57-. b Sumter SC 16 June 13 s Joseph Herbert Haynsworth & Katherine Rees (Sumter). HS Sumter, Cit BA 35, U So BD 38. D June 38 P June 39 Bp A S Thomas. m 15 Oct 55 Ruth Daniell. D & P-in-c S Matth Summerton All SS Manning & S Mark's Pinewood SC 38-47, R Adv Marion SC 47-53, R S John's Charleston SC 53-57. Secy Dioc Conv SC 49-57 & 60-

HAYNSWORTH, WILLIAM McCALL (NY) 25 South, NY 4, NY Chapl Seamen's Ch Inst NY 60-. b Schenectady NY 13 Aug 24 s Harlee Saunders Haynsworth & Boucher (De Lorme). NYU BS 49 MA 50, Berk STB 53, D May 53 P Dec 53 Bp Donegan. USN 43-46. Asst Incarn NYC 53-56, Asst Chr Par & Vic S John's Chap Greenwich Conn 56-60

HAYS, WILLIAM BASIL Died 29 Apr 59. For data see 59 Edition

HAYS, WILLIAM FRANCIS (SF) Box 1197, Melbourne, Fla Assoc R & Hdmstr Holy Trin Par 58-. b Camden Ark 17 Aug 04 s George Washington Hays & Ida Virginia (Yarbrough). HS Little Rock Ark, U Ark BA 31 MS 44, U So. D June 50 P Dec 50 Bp R B Mitchell. m 2 June 27 Adabell Miller. P-in-c Mssns Arkansas City Lake Village & McGehee Ark 50-53, R S Mark's Jonesboro Ark 53-56, R S Paul's Newport Ark 57-58. Mem Exec Coun & Cathd Chapt Ark 53-55, Del Prov Syn 54, 57, Stndg Com 56-58

HAYWARD, ALBERT KING (Va) 4207 Augusta Av, Richmond 2, Va R Holy Comf 48-. b York Pa 6 Jul 07 s Albert H Hayward & Bessie Alva (King). HS York, Harrisburg Acad, W&M BA, VTS 35. D Dec 34 P Dec 35 Bp Wyatt-Brown. m 26 June 35 Marie Carter Helm c 2. D-in-c S Luke's Mt Joy & S Eliz Elizabethtown Pa 34-37, R S Paul's Wellsboro Pa 37-42, R Truro Ch Fairfax & Gd Shpd Burke Va 42-48. Mem Exec Coun Har 39-40, Secy-Treas Archdnry Wellsboro 39-40, Treas Piedmont Convoc Va 43-44, Mem Field Bd 43-45, Com Strategy No Va 46-48, Dean Richmond Convoc 49-50, Exec Com Dioc Mssy Soc 49-50, Mem Radio Com Richmond Min Assn 51-52 & 54-55 Prog Com Same 55-56, Bp Com Adv in Remarriage Divorced Persons 50-*

HAYWORTH, JOSEPH ALLISON (NY) S James' Ch, Hyde Park, NY Assoc S Jas 60-. b High Point NC 1 Jan 26 s Charles Emerson Hayworth & Myrtle Crystel (von Furrh). HS High Point, Duke BA 48, VTS BD 54. D Jul 54 Bp Baker P Feb 55 Bp Penick. m 16 Aug 52 Marianne Boyd Browne c 1. M-in-c S Thos Sanford NC 54-58, Asst R S Jas Hyde Park NY 58-60. Yth Div NY 60-

HAZELETT, WILLIAM HOWARD (Pa) 398 Keats Rd, Huntington Valley, Pa Non-par 61-. b Abington Pa 27 Feb 35 s William Orlander Hazelett & Clarissa Markley (Cook). HS Philadelphia, Tem BS 57, PDS STB 60. D May 60 Bp Armstrong P Nov 60 Bp Washburn for Pa. Cur S Paul's Burlington Vt 50-61.

HEAD, ALBERT HAYWARD (Har) 1109 Allen, Fairview Pk, Montoursville, Pa Retired 59-. b London Eng 4 May 91 s Charles Hayward Head & Mary Ann (Bligh). Jeppestown Coll Johannesburg SAf 07, Dorchester Theol Coll Oxf 14-16. D May 19 P June 20 Bp Fawcett. m 8 June 20 Ruth Margaret Milner c 4. In-c S John's Preemption Ill 17-22, R Gr Menomonie Wis 22-23, Chr Chippewa Falls Wis 23-26, P-in-c Spooner Shell Lake & Cumberland Mssns Wis 26-31, S Jas Par Oskaloosa Ia 31-36, Cur Chr Corning NY 36-39, R S Mark's Penn Yan NY 39-43, R S Paul's Wellsboro & P-in-c Trin Antrim Pa 43-47, Vic Trin Jersey Shore Pa 47-52, R All SS Williamsport Pa 49-59. Dep Gen Conv 31, Del Prov Syn 20, 29, 30, Secy Dio Q 22, Secy Bp & Exec Bd EauC 28-31

HEALD, GEORGE ALBERT (Vt) 56 Summer, St Johnsbury, Vt R S Andr St Johnsbury & P-in-c S Jas Concord 56-. b Newton Mass 1 Oct 13 s Henry Heald & Mary (Eyre) Boston Latin Sch, Harv BA 36, GTS STB 39. D June 39 P Apr 40 Bp Sherrill. Fell & Tutor GTS 39-41, R S Jas Woodstock Vt 41-44, R S Peter's Bennington Vt 44-49, Asst Transfig NYC 49-53, R Redeem Elgin Ill 53-56, P-in-c S Peter's Lyndonville Vt 56-59

HEALEY, JAMES CHRISTOPHER (NY) 172 5th Av, NY 10, NY Retired 57-. b Liverpool Eng 29 Dec 80 s John Healey & Helen Keturah (Ward) Mt Hermon Sch, Pr AB 15 MA hc 40, NYU MA 18 PhD 36, UTS 20, Rut BD 26. D Nov 48 P June 49 Bp Gilbert. m 22 Aug 17 Catherine Mathieu (dec) c 2. Meth Min 17-48. Chapl Merch Seamen 17-57, Sr Chapl Seamen's Ch Inst NYC 47-57, ProTem Cur Gd Shpd Augusta Ga 58-60. Assoc Dir Savannah Ga Port Soc 47-, Chrmn Seamen's Section Wel Coun NY 28-30, 36-38 & 46-, Natl Assn Seamen's Wel Agencies 39, Bd Govs Amer Naut Cadets, Mem Overseas League, Awd Pres Citation NYU 58. Auth "Fo'c'sle and Gloryhole," "Labor Problems of the American Merchant Marine Seamen," "Opportunities and Occupations in the American Merchant Marine," "Effects of World War II on American Seamen," "Economic Background of Unlicensed Personnel in the American Merchant Marine," "The Voluntary Agencies, Their History and Their Program," arts in var publs

HEALY, PAUL EDWARD (N'k) 422 Washington Rd, Glenview, Ill-. b E Orange NJ 7 Aug 10 s John Joseph Healy & Emma Dayton (Mack). HS Chicago, U Ill BA 35, SWTS BD 47. D Dec 46 Bp Conkling P Nov 47 Bp Bowen. m 3 May 41 Dorothy Truelove Mansfield c 3. Asst Epiph & Cathd Shelter Chicago 47, Vic S Paul's Ft Morgan Colo 47-49, Vic Chr Chap Wortendyke NJ 49-50, Vic Chr Totowa Borough NJ 50-56. Auth "The Woman in the Death of Lincoln," arts & poems*

HEARN, GEORGE EDMUND (Ma) 84 Main, Hopkinton, Mass M-in-c S Paul's 61-. b Boston Mass 5 Aug 21 s Ernest Herbert Hearn & Eleanor MacGregor (Starratt). HS Bridgewater NS Can, ETS 61. D June 61 Bp Stokes. m 3 Nov 45 Edith Ivy Bradley c 2

HEATH, HENRY LEWIS Jr (Ala) 903 So Pensacola Av, Atmore Atmore, Ala D-in-c Trin 61-. b Birmingham Ala 19 Mar 25 s Henry Lewis Heath & Leila (Crunk). HS Birmingham, U Ala BS 47, Duke U Div Sch BD 56, U So 60-61. D June 61 Bp Carpenter. m 31 Aug 53 Gladys Marie Blackburn c 3

HEATH, SIDNEY ERNEST (SF) 3613 El Prado Blvd, Tampa 9, Fla Asst to R S Mary's 61- b Swindon Wilts Eng 11 Jan 01 s William Bryant Heath & Alice (Dixon). S Paul's Coll Bardfield Eng. D Dec 23 P June 25 Bp of Toronto, Rec Sep 27. m 7 Aug 30 Helen Celia Masters c 1. Serv Can 23-27. P-in-c Emm E Syracuse NY 27-32, P-in-c S Mark's Jamesville NY 27-34, P-in-c S Alban's Syracuse NY 32-34, P-in-c Chr Jordan & Emm Memphis NY 34-37, R S Peter's Bainbridge & P-in-c S Ann's Afton NY 37-42, P-in-c S Mary's Middleboro Ky 42-45, Assoc R S John's Knoxville Tenn 45-47, R S Paul's Graniteville & P-in-c S John's Clearwater SC 47-52, R S Andr Greenville & Gd Shpd Greer SC 52-54, Dioc Chapl St & City Insts Columbia SC 54, R Holy Comf Columbia SC 54-56, R Zion Eastover & S John's Congaree SC 55-56, Asst to R Trin Columbia SC 56-61. Archd Mtn Mssns Chrmn Dept Mssns & Chrmn Forw Serv Dio Lex 43-45, Del Prov Syn 44, 50, 51, Dean Cntrl Convoc USC 50, Exec Coun USC 50-53, Stndg Com USC 59-61

HEATH, WILLIAM THOMAS (W) 3504 Woodley Rd NW, Wash 16, DC Dir Studies Coll Prchrs Wash Cathd 60-. b Chicago 17 Jan 98 s William R Heath & Mary (Hubbard). Nichols Sch Buffalo NY, Lawrenceville Sch NJ, Pr BA 20, Auburn Theol Sem 25, Mansfield Coll Oxf 26, UTS STM 49, VTS DD 58. D June 33 P May 34 Bp Davis. m 5 Jan 24 Kathryn Cowley Glass c 1. Cur Trin Buffalo NY 33-36 R same 36-53, R Imm on the Hill Alexandria Va 54-60. Exec Coun WNY 37-40 & 43-46, Stndg Com 39-43, Dep Gen Conv 37, 46, Exam Chapl WNY, Hon Can S Paul's Cathd Buffalo 53-

HEATON, HENRY (W) Aquasco, Md R S Paul's Par 53-. b Loudoun Co Va 6 Dec 04 s Nathaniel R Heaton & Bessie Boone (Davis). HS Lincoln Va, U Va BA 26, G Wash MA 29, VTS BD 29. D June 29 Bp B D Tucker P June 30 Bp H St G Tucker. m 13 Jul 31 Bernice E Cussons c 3. R Overwharton Par Stafford Va 29-48, Vic All SS Wheatland S John's Glendo & Our Sav Hartville Wyo 49-53. Dean Rappahannock Convoc Va 47-48, Exam Chapl Wyo 50-53. Auth "A History of Dipple Graveyard, Stafford, Va"

HEATON, LEE WILBERT (SF) 1404 So 14th, Palatka, Fla Retired 50-. b Omaha Neb 16 Jan 89 s William Silas Heaton &

Ernella Grace (Lewis). HS Omaha, Creighton & TCU, WTS. D May 11 Bp W M Brown P May 13 Bp Winchester. m 27 Dec 10 Vivian Emma Hansell c 4. Mssy Wk Dio Ark 10-15, Mssy Wk Dio Dal 15-17, War Cmssn 17-18, Archd Dio WT 18-19, R Trin Par Ft Worth Tex 19-25, Asst Epiph Dorchester Mass 25-27, R Redeem Lexington Mass 27-30, Mssy Wk St Louis Mo 30-35, R S Steph Grand Island Neb 35-40, Chapl (Maj) USA 40-43, R Trin Hannibal Mo 43-48, R S Paul's Par Evanston Wyo 48-50, Chapl (Maj) Hon Res USA 23-56. Artist-Illustrator 52-. Interim Supply All SS Enterprise Trin Daytona Beach Holy Comf Crescent City & S Mark's Palatka Fla 52-60

HEBBERGER, PAUL FREDERICK (EO) 713 Pierce, Milton-Freewater, Ore R S Jas Milton-Freewater & Vic S Mark's Athena 56-. b St Louis Mo 26 Sep 12 s Frederick William Hebberger & Elsa Pauline (Krug). HS St Louis, Cntrl Mo St Coll BSEd 35, Wash U MAEd 42, VTS BD 46. D Jan 46 Bp McClelland for Mo P Jul 46 Bp R B Mitchell for Mo. m 6 Mar 35 Mabel Anna Ferguson c 3. D-in-c Chr Stevensville Md 46, R S Peter's Smyrna & P-in-c Trin Clayton Del 46-47, R Trin Oxford Md 47-48, Vic Old Trin Church Creek & P-in-c Gr Taylor's Island Md 48, M-in-c Trin St James S Andr Cuba S John's Sullivan & S Peter's Bonne Terre Mo 48-51, M-in-c S Jas Dalhart & S Paul's Dumas Tex 51-53, Cur S Paul's Lubbock Tex 53-56. Exec Coun NT 53-55, Coun Adv 54-56, Secy Convoc 54-56, Exec Coun EO 57-60

HECK, LEWIS OWENS (Md) Severna Park, Md R S Mart-in-the-Field 56-. b Baltimore 11 Jan 00 s Lewis Kyle Heck & Mary Frances (Patterson). HS Baltimore, Hob BA 23, VTS BD 31. D Jan 30 P Nov 30 Bp Helfenstein. m 25 Hazel Anna Warfel c 3. Tchr Math Brent Sch Baguio P I 23-25 Hdmstr same 25-27, R Messiah Baltimore 31-43, Col USA 40-45 & 48-54, R S Jas Monkton Md 46-48, Vic S Mart-in-the-Field Severna Pk Md 54-56, Col Milit Intelligence Res 45-48. Bd Exam Chapls Md Chrmn Dept Chr Soc Serv, Chrmn Md Retreat Assn, Mem Ch Mssns & Ext Md 39-41, Chrmn Field Dept Md 40-41, Dean Convoc Annapolis 55-57, Com Mssns & Ch Ext 55-58, Progr & Budget Com 55-61, Apportionment Com 55-61

HECKLER, MELVIN MOYER (Pa) 118 Chestnut Pkwy, Chester, Pa Retired 56-. b Hilltown Pa 27 Mar 73 s Frnklin Rosenberger Heckler & Margaret Kulp (Moyer). West Chester St Norm Pa, PDS. D June 42 Bp Taitt P June 44 Bp Hart. m (1) 24 Nov 98 Mary C Moyer (dec) c 2, (2) 16 Dec 09 Catharine E Bach (dec), (3) 26 Dec 46 Mabel Oxford. M-in-c S Geo Venango Phila 42, R S Mart Marcus Hook Pa 42-56*

HECKSCHER, LEDYARD HART (Pa) 113 Chew La, Radnor, Pa DRE S Mart 55-. b Phila Pa 14 Feb 01 s Ledyard Heckscher & Ethel Hill (Hart). Hav Sch, Harv 22, Tem LLB 43. D June 54 Bp Armstrong. m 5 Sep 41 Mary Frances Hunsicker c 1. D S Mart Radnor Pa 54. Mem Dept CSR Pa 54-*

HEDELUND, SØREN JOYCE (FL) 1010 E Sugnet Rd, Midland, Mich Retired 51-. b Veile Co Denmark 1 Nov 79 s George S Hedelund & Dorothea Christine (Johansen). Sea Prep, Sea BD 07. D June 07 Bp Worthington P Dec 08 Bp A L Williams. m 22 June 10 Katherine Eloise Barnhart (dec) c 2. Cur S Mart & In-c Mssns S Clem & S Edw Omaha & Holy Cross Papillion Neb 07-10, R Holy Trin Schuyler Neb 10-12, Chr Crookston Minn 12-16, R S Jas Fergus Falls Minn 16-20, R S John Div Moorhead Minn 17-42, LocTen S Helen's Wadena S Alban's Staple & Emm Eagle Bend Minn 42, Vic S Mark's Oconto & S Paul's Suamico Wis 43-51. Dean Red River Valley Dnry 14-24, Asst Secy Dio Dul 15-20, Mem Stndg Com Dio Dul 26-27, Mem Exec Coun 21-30, 37-42, Chrmn Soc Serv Dept 24-30, Dean Moorhead Dnry Dio Dul 34-42

HEDGER, JOHN SPENCER (Ia) 606 No 3rd, Clear Lake, Ia Vic S Andr 58-. b Bay Shore NY 15 Aug 31 s F Howard Hedger & Nathalie (Comegys). S Paul's Sch Garden City NY, U Del BA 55, Berk STB 58. D Apr 58 P Oct 58 Bp Smith. m 28 Aug 54 Islay Jane Sewall c 1

HEDGES, ROBERT BOYDEN (Ia) 1020 24th, West Des Moines, Ia R S Tim 61-. b Farson Ia 24 Feb 25 s Walter Raleigh Hedges & Rachael (Boyden). HS Hedrick Ia, Drake U AB 51, GTS STB 55. D June 55 P Dec 55 Bp Smith. m 28 May 51 Carole Joan Simpson c 2. Cur S Paul's Des Moines Ia, Asst Div Chapl Ia-Neb NG 56-, 55-61 & Vic S Tim W Des Moines 56-61. Chrmn Div Coll Wk Ia 59-

HEEDERIK, ANDREW MARTIN (Neb) 5108 W 123rd Pl, Hawthorne, Cal Retired 58-. b Rotterdam Holland 11 Aug 89 s Andrew Martin Heederik & Marie Sophie (DeBruin). Schs Rotterdam, Mt Hermon, Nash. D Dec 43 P Dec 44 Bp Ivins. m 28 Jul 20 Norma Liebscher c 4. Asst S John's Milwaukee 43, R S Luke's Whitewater Wis 44-50, Chapl Bp Clarkson Meml Hosp & R S Mark's Omaha Neb 50-58

HEENEY, HARRY RANDALL (Dal) Non-par 61-. b Kansas City Mo 14 May 14 s Edward Francis Heeney & Frances (Randall). HS Kan City, Kan City Conserv, Kan City Jr Coll BM, Washburn U MusM. D Oct 47 P May 48 Bp Fenner. m 1 Feb 51 Nettie Mae Jones. Can Precentor Gr Cathd Topeka Kan 47-49, R S John's Parsons & P-in-c S Paul's Chetopa Kan 49-52, R S Dav Topeka Kan 52-56, R S Jas Wichita Kan 56-60, R Chr Dallas Tex 60-61. Pres Stndg Com Kan & Chrmn Exam Chapls 57-60, Exec Coun Dal, Chrmn Dept Chr Educ Dal

HEERMANS, DONALD FREDERICK (LA) 10018 Woodworth Av, Inglewood, Cal Vic Holy Comf Los Angeles 57-. b Milwaukee Wis 24 Oct 15 s Harry Watson Heermans & Marcia Dent (Jackson). HS Kenosha Wis, Carroll Coll BA 41, Nash BD 41. D May 40 P Dec 40 Bp Ivins. m 1 June 42 Barbara Jean Peacock c 3. D-in-c S Mary's Waterville Wis 40, Assoc Mssn Lancaster Wis 41, P-in-c Trin Platteville S Andr Monroe S Mich Shullsberg & Kemper Meml Darlington Wis 42-45, P-in-c Chr Harvard & S Ann's Woodstock Ill 45-47, Vic S Steph Peoria Ill 48, P-in-c S Andr Peoria S Peter's Canton S Jas Lewistown & Zion Brimfield Ill 48-50, R Gr Galesburg Trin Monmouth & S Mary's Knoxville Ill 50-55, R S John's Indio Cal 55-57

HEERMANS, HARRY WRIGHT (WNY) 23 Potter Av, Orchard Park, NY R S Mark's 49-. b Ludlow Mass 14 Sep 13 s Rev Nile Wright Heermans & Charlotte May (Jackson). HS New Haven, Wesl BA 39, VTS BD 42. D June 42 P Dec 42 Bp Budlong. m 11 Jan 44 Anna Elizabeth Haines c 3. Asst Pastor Wesl U & Cur Holy Trin Middletown Conn 42-44, Vic Epiph Durham Conn 43-44, Chapl USNR 44-46, P-in-c S Paul's Windham & Min Epis Stdts U Conn 46-49. Exam Chapl WNY 53-57, Bd Dir Ch Mssn Help 55-, Exec Coun WNY 55-57, Eccl Crt WNY 56-

HEERS, THEODORE ALFRED (Dal) 2424 Hazel, Texarkana, Tex Cur S Jas Texarkana 61-. b Hornell NY 30 Jul 27 s Erwin August Heers & Helen Louise (McCord). S Andr Sch St Andrews Tenn, U NC AB 52, U So GD 58. D June 58 P Dec 58 Bp Harte. m 1 Jul 55 Margaret Marie Howard c 3. Vic All SS Atlanta Tex 58-60

HEETER, NED J (W) 5203 42nd Av, Hyattsville, Md Cur Pinckney Meml Ch 60-. b Mishawaka Ind 11 May 31 s DeLacy J Heeter & Anne Barbara (Yoder) HS Glen Burnie Md, U Md BA 57, Berk STB 60. D June 60 P Dec 60 Bp Dun. m 5 Jan 52 Barbara Ann Capece c 1

HEFFNER, EDWARD ALBERT (Mil) 1662 No Humboldt Av, Milwaukee 2, Wis Can Resdry All SS Cathd 60-. b Texarkana Tex 26 June 10 s Edward Albert Heffner & Mary Virginia (Featherston). HS Shreveport La, Tex A&M 27-29, Tex Chr U 29-31, Tulane MD 35. D May 47 P Dec 47 Bp Stoney. m 7 Jan 33 Christine Fleming Schneidau c 4. LayR S Phil Belen NMex 46-47 D & P-in-c same 47-48, P-in-c S Paul's Artesia NMex 48-49, P-in-c S Chris Hobbs NMex 48-52, Flt Surgeon (Lt Col) USAF 52-53, Asst Gr Hutchinson Kan 53-54, P-in-c Holy Apos Ellsworth Kan 55-59, Asst All SS Cathd Milwaukee Wis 59-60

HEFFNER, WILLIAM CLANCY (Hon) Box 47, Naha Central P O, Naha, Okinawa P-in-c Okinawa Mssn 53-, Prin Nazareth Kindergarten 57-. b Lock Haven Pa 18 Nov 23 s Edgar Franklin Heffner Jr & Ruth Eleanor (Clancy). HS Richmond Va, W&M BA 47, VTS BD 50. D June 50 Bp Goodwin P Jan 51 Bp Kennedy. m 25 Jul 60 Mirium Naeko Yoshihira. Mssy Okinawa 50-53

HEIDT, JOHN HARRISON (Pgh) 256 McKee Pl, Pittsburgh 13, Pa R S Mary's Meml 59-. b Madison Wis 5 Apr 32 s George Homer & Lillian (Francis). HS Milwaukee, Ya BA 54, Nash 57. D Dec 56 P June 57 Bp Hallock. Asst S Jas Milwaukee Wis 56-57, Cur Chr New Haven Conn 57-59. Chrmn Rel Educ & Audiovisual Com ACU

HEIL, DAVID EDWIN (WVa) 212 5th Av, Hinton, WVa Vic Ascen 61-. b Bellaire O 23 Jan 25 s Walter Edwin Heil & Nona Laura (Buzzard). HS Moundsville WVa, ETSKy LTh 61. D June 61 Bp W C Campbell. m 21 June 47 Teresa Ann Newman c 2. Newspaper writer & ed 19 yrs

HEILIGSTEDT, PATRICK CHARLES (FL) 801 E 4th, Merrill, Wis P-in-c Ascen Merrill & Vic S Barn Tomahawk 60-. b Kewanee Ill 17 Jan 33 s Rev Carl Adolf Gustave Heiligstedt & Maisie Anna (Thompson). HS Algoma Wis, Wis St Coll Milwaukee BA 55, Nash 60. D June 60 P Dec 60 Bp Brady. m 24 Sep 60 Nancy Ruth Temme

HEILMAN, JAMES WALTER (NJ) 807 Pear, Vineland, NJ R Trin & Vic Chr 56-. b St Clair Pa 8 Dec 16 s Rev William Charles Heilman & Elsa Laura (Heller). Va Epis Sch, Moravian Coll for Men AB 39. D May 49 P Feb 50 Bp Fenner. m 11 Aug 41 Blanche Mae Brunswick c 4. Lt USNR 42-46. D-in-c Emm Olathe Kan 49-50 R same 50-56. Bd Mssns NJ 61-

HEILMAN, WILLIAM CHARLES (NJ) 206 E Maple Av, Wildwood, NJ R S Simeon's 30-. b Allentown Pa 15 Dec 90 s Walter Charles Heilman & Isabelle (Hayman). GTS 16, PDS STB 27, U Pa 26-29. D Apr 16 P Dec 16 Bp Talbot. m (1) 23 Jul 09 Elsa Laura Heller (dec) c 3, (2) 15 Jan 57 Doris Binns. R Holy Apos St Clair Pa 16, Trin Steelton Pa 17, S Andr Harrisburg Pa 20-25, S Mary's Haddon Hghts NJ 25-30. Secy Mssy Eval Cmssn 48-53 Chrmn same 53-, Dean Atlantic Convoc 49-50, Mem Stndg Com NJ 51-55 Pres same 53-55, Mem Com Soc Rela, Trust Dioc Fndt NJ, Bd Field & Publ, Com Const & Can, Com on CPF, Hon Can Trin Cathd Trenton NJ. Publ newspaper arts & edtrls

HEIM, KENNETH ETHELBERT (Mo) 48, 1-chome, Aoyama Minami-cho, Akasaka, Minato-ku, Tokyo, Japan Rep Overseas Dept Natl Coun to Nippon Seikokai & Sr P Epis Mssys in Japan 52-. b Baltimore Md 16 Aug 07 s Rev Eugene Albert Heim & Alma Theresa (Lauer). HS Dunmore Pa, Leh BA 28, U Pa MA, PDS ThB 31, GTS STM 32, VTS DD 55. D June 31 P Dec 31 Bp Sterrett. Asst Pro-Cathd Nativ Bethlehem Pa 32-35, R S Steph Ferguson Mo 35-43, Chapl (Lt) USNR 43-46, Asst & Assoc Prof Ch Hist VTS 46-52 Vstg Prof same 56, 58. Liaison Off Natl Coun to Mex 51

HEIMSATH, CHARLES HERMAN (WT) 421 Belknap, San Antonio 12, Tex Prof Trin U 47-. b San Antonio Tex s Charles Herman Heimsath & Lula Mary (Nash). Marshall Trng Sch, U Tex BA MA, Ya Div Sch BD, NW DD. D June 49 P Dec 49 Bp E H Jones. m 6 Sep 24 Star McDaniel c 3. Instr U Tex 20-24, Bapt Min 26-46, Prof Spelman Coll 46-47. P-in-c S Chris Mssn

Bandera Tex 50-60. Auth "With Honor," "Sermons on the Inner Life," "The Genius of Public Worship," Arts in Ch & other mags*

HEIN, CHARLES LEROY (Md) 3115 The Alameda, Baltimore 18, Md R S Thos 60-. b Glen Burnie Md 19 Jul 21 s Ernest Henry Hein & Irene Louise (Hamburger). HS Glen Burnie, U Md BA 42, VTS BD 44. D June 44 P Jul 45 Bp N C Powell. m 27 Mar 51 Ruth Zeller Giese c 2. Vic Chap Holy Evang & Asst Chap Ascen Baltimore 44-46, Vic S Matt Baltimore 46-51, R S Paul's Smithfield NC 51-54, R Gr Elk Ridge Md 54-59

HEINE, WILLIAM HAROLD (LI) 3606 Lufberry Av, Wantagh, NY Vic S Jude's 56-. b Bronx NY 26 Apr 28 s David Joseph Heine & Rose (Hostalek). HS Elmhurst NY, Queens Coll BA 53, GTS 56 STB 59 D Apr 56 P Oct 56 Bp DeWolfe. m 11 Apr 53 Florence Grace Elliott

HEINS, PAUL SOCRATES (Va) Hanover, Va R S Paul's 57-. b Arlington Va 11 May 12 s Conrad Philip Heins & Jessie Renelson (Martin). HS Arlington, U Va BS 34, Stan 35-36, UTS BD 49. D Jul 49 P Jul 50 Bp W R Mason. m 9 June 49 Claire P Marvin c 4. USAAF 42-46. D & P-in-c & R Chr Brandy Gr Casanova & S Luke's Remington Va 49-53, Assoc R Culpepper Madison Par Brandy Va 53-56, R Ridley Slaughter & Emm Pars Va 56-57

HEINTZ, RICHARD CANFIELD (Minn) Park Rapids, Minn P-in-c Trin 60-. b Akron O 30 Oct 14 s Ernest Walter Heintz & Florence Ethel (Canfield). HS Akron, Heidelberg BS 37, Eden BD 42, CDSP, PSR STM 56. D Apr 50 P Oct 50 Bp Hunter. m 2 Jan 44 Mary Anne Williams c 6. Evangel & Reformed Min 40-50, Chapl USA 43-46. R Little Snake River Par Dixon Wyo 49-54, Vic S Andr Pinedale S John Bapt Big Piney & S Hubert Bondurant Wyo 56-57, P-in-c Trin Hinckley Gr Rush City & S Andr Moose Lake Minn 57-60

HEISTAND, HOBART HERTZLER (NH) Box 518, North Conway, NH R Chr 60-. b Bloomsburg Pa 17 Sep 26 s Rt Rev John Heistand & Alta Strite (Hertzler). Harrisburg Acad, Juniata Coll BA 52, VTS 55. D June 55 Bp Heistand P Dec 55 Bp Hall. m 28 Sep 55 Elizabeth Tyson Rudderow. Vic S Steph Colebrook NH S Paul's Canaan Vt & All SS Hereford Que Can 55-60. Dir Yth NY 56-

†HEISTAND, Rt Rev JOHN THOMAS 2405 No Front, Harrisburg, Pa Bp of Har 43-. b Lancaster Pa 10 Nov 95 s Howard O Heistand & Ethel G (DeFerrier). HS Lancaster, Yeates Prep Sch, Col, GTS STD 45, Dick DD 40. D June 22 P Dec 22 Bp Darlington, Con Bp of Har 15 Sep 43. m 14 Feb 21 Alta S Hertzler c 4. R Ascen Kulpmont Pa, Chapl Bucknell U & Vic Milton Pa, R S Paul's Bloomsburg Pa 26-33, Dean S Steph Cathd Harrisburg Pa 34-43. Secy Stndg Com, Chrmn BDF, Mem Depts Mssns & Field Operations Har 34-43

HEISTAND, JOSEPH THOMAS (Va) 815 E Grace, Richmond 19, Va R S Paul's 55-. b Danville Pa 3 Mar 24 s Rt Rev John Thomas Heistand & Alta Strite (Hertzler). Harrisburg Acad, Trin BA 48, VTS BD 52. D June 52 P Dec 52 Bp Heistand. m 1 June 51 Roberta C Lush c 2. D-in-c Trin Tyrone Pa 52 R same & Chapl Grier Sch 52-55

HELLMANN, BERNARD JAMES (Ala) 1900 Wellington Rd, Birmingham 9, Ala Assoc R Adv 61-. b St Louis Mo 4 Sep 12 s Bernard Henry Hellmann & Meta Teresa (Feige). HS Jackson Tenn, U Tenn BS 36, U So 56. D Jul 56 Bp G M Jones P Jul 57 Bp Noland. m 26 Dec 38 Vernon Elizabeth Robbins c 3. M-in-c S Phil Mssn New Orleans 56-57, P-in-c S Phil Mssn New Orleans La 57-61. Bd Dir Epis Children's Hm New Orleans 58-61, Chapl Dioc Altar Guild La 59-60

HELM, MacKINLEY (SHB) 1201 Las Alturas Rd, Santa Barbara, Cal Writer 37-. b Duluth Minn 4 Jul 96 s Henry Clay Helm & Emma Rozalia (Kreis). U Ida BA DLitt 54, Camb, GTS STB 26, Nash STM 30, Harv DTh 32. D Apr 25 Bp Burleson P May 26 Bp Ferrando. m 30 Dec 33 Frances Lathrop Hammond. Prof NT Nash 26-31, Lectr NT ETS 31-33, Lectr Harv 33-37. Auth "After Pentecost," "Modern Mexican Painters," "Angel Mo and Her Son, Roland Hayes," "A Matter of Love," "Journey Through Mexico," "John Marin," "Spring in Spain," "Man of Fire," "Fray Junipero Serra: The Great Walker"*

HELMER, BEN F (NM) 220 So 4th, Escanaba, Mich R S Steph 60-. b Jackson Mich 27 June 24 s Ben Smedly Helmer & Elsie Ellen (Houswert). HS Jackson. D Dec 57 P Jul 58 Bp Page. m 2 Aug 44 Marian Louise Smith c 3. M-in-c S John's Neguanee & Vic S Dav Sidnaw Mich 57-60

HELMICK, ROBERT PATTON (LI) 66 George, Manhasset, NY Asst R Chr 56-. b Buffalo NY 4 May 22 s Sterling Patton Helmick & Elizabeth (Chamberlin). HS Floral Park NY, Col, Canterbury BA 50, PDS ThB 53. D Apr 53 P Oct 53 Bp Gardner. m 6 Feb 54 Catherine Hudson Turner c 3. Vic S Mary's Clementon & Atone Laurel Springs NJ 53-56

HELMS, JAMES REDING (LA) 6913 Rugby, Huntington Park, Cal R S Clem 46-. b Nashville Tenn 30 June 98 s Rev William Thomas Spencer Helms & Margaret (Reding-Jones). Carson-Newman Coll Prep, U Chatt, U So BA & GD 21 BD 22. D June 21 Bp Beatty P Nov 22 Bp Gailor. m 1 June 22 Mary Adelaide Fritz c 4. D-in-c R Trin Winchester Tenn 21-23, Asst R S Paul's Chattanooga Tenn 23-27, Vic Thankful Meml Ch Chattanooga 23-27 R same 27-30, R S Mark's Par & Assoc Mssns Ariz 30-34, Chapl Res Corps & CCC Camps Ariz 33-36, VP Chapl Assn USA Res Ariz NMex 35-36 Chapl same Ariz 40-46, Supt & Treas Gd Shpd Mssn to Navajos Ft Defiance Ariz 37-41, Archd Ind Wk Dio Ariz 40-46, Chapl (Lt Col) USA 41-47. Chapl AL Tenn 25-26, Chrmn Dept Publ Exec Coun Ariz 33-40, Mem Stwdshp Cmssn LA 51- Chrmn 52-56, Dir Home for the Aged LA 52, Dep Gen Conv 37, 40, Com Evang LA 55-58, Dept Camps & Conf 56-58, Cmssn Ecum LA 56-, Div Yth 58-60. Ed "Ariz Ch Record" 33-40, Auth pamph "The Cross and the Navajo"

HELVEY, ORIN GREENHILL (Tex) Box 651, Richmond, Tex Vic Calv 59-. b Wynnewood Okla 6 Nov 03 s Frank L Helvey & Lulu (Greenhill). Castle Heights Milit Acad Lebanon Tenn, HS Atlanta Ga & Houston Tex, U So BS, VTS BD 31. D Jul 31 P Aug 32 Bp Quin. m 13 May 33 J Earlene Gunn c 3. In-c S Andr Houston Tex 31-33, R Chr Nacogdoches Tex 33-42, Chapl USNR 42-45, Vic S Thos Chap College Station Tex 45-51, R S Andr Bryan Tex 51-58, Vic S Paul's Kilgore Tex 58-59*

HEMENWAY, AUGUSTUS LAWRENCE (Ma) Green St, Milton, Mass-. b Boston Mass 8 Sep 22 s Lawrence Hemenway & Natalie (Thayer). Milton Acad, Harv, McGill U BA 49, CDSP BD 52. D Aug 52 Bp Block P Mar 53 Bp Shires. m 20 Oct 46 Edith Fitz c 6. Asst S Paul's Burlingame Cal 52-54, Vic Gd Samar Mssn San Francisco Cal 54-59, Vic Gd Samar Mssn Etton Peterborough Northants Eng 54-61

HEMM, RICHARD GENE (CA) Puerto Cortis, Honduras P-in-c S John Bapt 60-. b Troy O 8 Nov 32 s Vat A Hemm & Jean J (Johnson). HS Covington O, Miami U AB 55, CDSP BD 58. D June 58 P Dec 58 Bp Hobson. Asst Gr Cincinnati O 58-59, Stdt Span Lang Sch 59-60*

HEMSLEY, BERNARD ARTHUR (NY) 40 Old Mill Rd, Richmond, Staten Is 6, NY R S Andr 45-. b Wadhurst Sussex Eng 18 Dec 09 s Albert Hemsley & Emilie (Vaughan). HS New Haven Conn, Ya BA 31 BD 34, GTS. D June 37 P Dec 37 Bp Budlong. m 6 Jul 40 Dorothy Elaine Beier. Cur Holy Trin S Jas Par NYC 37-40, R S Luke's Sea Cliff NY 40-45. Dean Convoc Richmond 53-57

HEMSLEY, GILBERT VAUGHAN (N'k) 111 40th, Union City, NJ R Gr 51-. b Wadhurst Sussex Eng 27 Aug 05 s Albert Hemsley & Emilie (Vaughan). HS New Haven Conn, Ya BA 28 BD 31 Grad wk. D Jul 31 Bp Acheson P Jul 32 Bp Budlong. m 4 Aug 34 Dorothy L H Miner c 4. Cur Trin Torrington Conn 31-33, R Chr Bridgeport Conn 34-37, Cur S John's Waterbury Conn 37, P-in-c S Phil Putnam & S Paul's Plainfield Conn 37-43, R S Paul's Oxford NY 43-47, P-in-c Emm Adams Zion Pierrepont Manor & Chr Ellisburg NY 47-51

HEMSLEY, STANLEY FRANCIS (Conn) 628 Main, Stamford, Conn R S John's 42-. b Wadhurst Sussex Eng 4 Feb 08 s Albert Hemsley & Emilie (Vaughan). Sch Eng, HS New Haven Conn, Ya BA 29, BD 32. D Dec 31 Bp Acheson P June 33 Bp Budlong. Cur Epiph New Haven Conn 33-34, Cur Chr W Haven Conn 34-35, Vic S Andr Hartford Conn 35-39, Asst Trin Hartford 37-38, Vic S Andr Bloomfield Conn 37-39, Asst R S John's Stamford Conn 39-42, P-in-c S Fran Long Ridge Conn 45-47. Trust Berk, Archd Fairfield 56-

HENCKELL, PAUL WALTER (Tex) Box 413, Baytown, Tex R Trin 39-. b Birmingham Ala 3 Apr 06 s Rev Carl Henckell & Margaret (Obergfell). B'ham-So BA 29, VTS BD 33. D June 33 Bp McDowell P Jan 34 Bp Seaman. m 3 Aug 38 Lou Heyes c 2. M-in-c S Jas Dalhart Tex 33-35, R S Mary's Big Spring Tex 35-39*

HENDERSON, CLIFTON MORTON Jr (NMex) 207 W 7th, Silver City, NMex R Gd Shpd 58-. b Dallas Tex 6 Aug 18 s Clifton Morton Henderson & Roberta (Howell). HS Amarillo Tex, East NMex U BA 48, U So BD 51. D Jul 50 P June 51 Bp Stoney. m 22 Dec 46 Jean Woodburn c 2. R S Mark's Pecos & S Steph Ft Stockton Tex 51-55, R S Mark's San Marcos Tex 55-56, Asst S Clem El Paso Tex 56-58

HENDERSON, EUGENE LEON (NC) 5040 E Capitol, Washington 19 DC Retired 49-. How. D June 95 Bp Cheshire P Oct 97 Bp Scarborough. S Steph & S Cypr Mssn Morganton & Lincolnton NC 95-97, S Aug Mssn Camden NJ 97, S Luke's New Haven Conn, S Aug Harrisburg Pa, S Titus Durham NC 22-23, P-in-c Atone Wash DC 39-49*

HENDERSON, FREDERICK DOUGLAS (Minn) 4200 W River Rd, Minneapolis 6, Minn R & Hdmstr Breck Sch 52-. b Sackville NB Can 31 Jul 16 s Frederick Roy Henderson & Isobel (MacAlary). HS Bridgewater NS, Kings Coll 41, Kings Theol Sch 42, SWTS DD 59. D 41 P 42 Bp of Nova Scotia, Rec Dec 46. m 8 Sep 42 Neveta Haywood c 3. Serv Can 41-46. Asst S John's St Paul Minn 46-48, Hon Can S Mark's Cathd Minneapolis 48, Dir Chr Educ Dio Minn 48-52

HENDERSON, PAUL EDWIN (WNY) 12 Chestnut, Franklinville, NY P-in-c S John's Ellicottville & Vic S Barn Mssn Franklinville NY 56-. b Mitchell SD 7 June 20 s Fred Savage Henderson & Jane (Thompson). HS Ft Dodge Ia, Ft Dodge Jr Coll, S Olaf Coll, PDS. D June 54 P Jan 56 Bp Scaife. m 2 Oct 42 Shirlee Adelle Snell c 2. Sgt USA 42-45. Cur Ascen Buffalo NY 54-56

HENDERSON, RICHARD FRANCIS (Roch) 33 Main, Hammondsport, NY R S Jas Hammondsport & Vic S Luke's Branchport 49-. b No Egremont Mass 18 June 01 s Leonard Decker Henderson & Marie Inna (Fischer von Hohenhausen). Hartwick Acad, Witt BA 29, Hamma Div Sch BD 32. D Mar 43 P Oct 43 Bp Peabody. m 16 Aug 32 Hattie Mae Thompson c 1. Luth Min 32-42. LayR & P-in-c Epiph Trumansburg & Chr Willard NY 42-49, Chapl Willard St Hosp Willard NY 42-49

HENDERSON, WILLIAM DAVIS (SwVa) Callaway, Va Vic S Peter's-in-the-Mtns Callaway & S John's-in-the-Mtns Ferrum 61-. b Edgewater NY 27 Aug 90 s Donald Munro Henderson & Amalia Maria Paulina (Knorr). HS Staten Island NY, Tufts BSCE 14, Theol Sch U So 59. D June 58 P Mar 59 Bp W H Marmion. m 18 June 19 Margaret Tebbetts Fessenden c 3. Profsnl Engineer Boston 20-56. LayR Vest & Ward S Andr Wellesley Mass, Stdt Asst S Peter's Buzzards Bay & S John's Sandwich Mass 57, Vic Chr Big Stone Gap Va 58-61

HENDERSON, WILLIS CRAIG (Ala) 2911 Woodley Rd, Montgomery 6, Ala R Holy Comf 58-. b California Mo 5 Aug 05 s Rev William Rossman Henderson & Ella Bessie (Meriwether). HS Carlowville Ala, Dinkins Trng Sch Selma Ala, U So. D Jul 50 Bp Carpenter P Feb 51 Bp Claiborne. m 20 June 34 Mary Isabelle Youngblood c 3. LayR & Vic S Mark's Troy Ala 49-54, P-in-c Trin Union Springs Ala 51-54, Vic S Andr Tuskegee Institute 51-53, Vic Adv Tuskegee Ala 51-54, R S Mich Chickasaw Ala 54-56, Admr Asst to Bp SwVa 56-58

HENDRICKS, EDWARD O (NJ) 1064 E Jersey, Elizabeth, NJ R Chr 59-. b Terrell Tex 3 May 29 s Emmett Oscar Hendricks & Phoebe Catherine (Flowers). HS Sunset Tex, SMU, U Tex BA 53, SWTS LTh 56. D June 56 P Dec 56 Bp Harte. Vic Holy Fam McKinney Tex 56-57, Assoc S Marg Bronx NY 58-59

HENDRICKS, ROY JOSEPH (Pgh) 32 Hillview Av, Morris Plains, NJ R S Paul's 61-. D Mar 58 P Sep 58 Bp Washburn. M-in-c S Jas Newark NJ 58-60, Assoc R Calv Pittsburgh Pa 60-61*

HENDRICKS, WALTER FRISBY Jr (SVa) 104 Cowardin Av, Richmond 24, Va R S Luke's 56-. b Wash DC 26 Mar 17 s Walter Frisby Hendricks & Bertha Wilda (Truby). Millard Prep, Amer U, Ya BA 39, GTS 42. D May 42 Bp Freeman P Dec 42 Bp Van Dyck. m 6 June 42 Ruth Cheney Smith c 3. R Zion Manchester Cntr S Paul's Wells & P-in-c S John's Manchester & S Marg Middletown Springs Vt 42-44, R S Mark's Malone & P-in-c S Peter's Brushton S Thos Lawrenceville S Paul's Ft Covington & S John's Merrill NY 44-47, R Gr Mohawk NY & P-in-c Ch-of-the-Meml Middleville & Trin Fairfield NY 48-56*

HENLEY, CHARLES WILBERT (ND) 821 3rd Av So, Fargo, ND Can Geth Cathd 60-. b Devils Lake ND 28 Nov 28 s Wilbert George Henley & Maude (Johnson). HS Devils Lake, ND U BA 57, Bex BD 57. D June 57 P Mar 58 Bp Emery. m 2 Jul 55 Odella Johnson c 2. M-in-c S Jas Grafton & S Peter's Park River ND 57-60

HENNIES, RONALD GENE (SD) Box 247, Ft Pierre, SD Vic S Peter's 59-. b Wagner S D 22 Dec 31 s Charles L Hennies & Mariellen (Bailey). HS Rapid City SD, Black Hills St Tchrs Coll BS 56, ETS STB 59. D June 59 P Dec 59 Bp Gesner. m 7 Aug 53 Leona A Fletcher c 2

HENNIGAR, RICHARD ADDISON (WMa) 69 Whiting, Lunenburg, Mass Vic All SS Chap Whalom 59-. b Malden Mass 18 Apr 32 s Joshua Monroe Hennigar & Margaret Jane (McDougall). HS Saugus Mass, Trin BA 54, ETS STB 57. D June 57 Bp Stokes P Jan 58 Bp W A Lawrence. m 25 June 55 Lorraine Bragg c 1. Sem-in-c All SS Mssn Georgetown Mass 55-57, Asst R S Steph Lynn Mass 57-59. Com on Ch Responsibility Ma Coun Chs 61-

HENNING, DONALD GLENN LAWRENCE (Tenn) 102 No 2nd, Memphis, Tenn R Calv 49-. b Toledo O 12 Apr 07 s Harry William Henning & Pearl Ann (Smith). HS Toledo, Ken PhB 31, Bex BD 31 DD 41, Sw Coll Memphis LHD 53. D June 31 Bp Rogers P Dec 31 Bp W B Roberts. m 15 June 31 Mary Standish (dec) c 2. Mssy-in-c Dallas Bonesteel & Lake Andes SD 31-33, P-in-c S Paul's Vermilion & Gd Samar Parker SD 33-37, R Chr St Paul Minn 37-40. Chapl USA 42-45, Hdmstr Shattuck Sch Faribault Minn 40-49. Bp & Coun & Chrmn Dept Publ & Prog Tenn 51-54, Pres Stndg Com 54-, Mem Coun Prov 4 53-57, Dep Gen Conv 52, 55, 58, 61

HENNING, HARRY WILLIAM Jr (SD) 201 E 20th, Sioux Falls, SD Dean Calv Cathd 59-. b Toledo O 11 Nov 18 s Harry William Henning & Pearl Ann (Smith). HS Toledo, U Toledo BA 47, Bex BD 49. D June 49 P Dec 49 Bp B D Tucker. m 5 Sep 46 Ella Annetta Cooley c 1. M-in-c S Paul's Conneaut & Trin Jefferson O 49-52, Asst S Steph Sewickley Pa 52-59. Mem Dept Chr Educ P 52-59, Yth Cmssn 54-59, Chrmn Dept Chr Educ SD 60-, Exam Chapl SD 60-

HENNINGSEN, THOMAS C (SHB) Seagrave, Ont, Can Retired-. D Oct 15 Bp Weller P Aug 17 Bp Brent. m June 05 Florence J Brown

HENRICKS, WALTER ABRAHAM (Va) 33 Faculty Apts, Charlottesville, Va Chapl U Va Hosp 56-. b Laramie Wyo 30 Mar 13 s Rev Walter Abraham Henricks & Namee (Price). Penn Yan Acad, Ham BA 36, UTS BD 40. D May 48 P Nov 48 Bp Gilbert. m 2 May 38 Alice Virginia Penny. Presb Min 40-48, Chapl USNR 42-45. Asst R Chr Poughkeepsie NY 48-49, R Gd Shpd Scranton 49-51, R Chr Cooperstown NY 52-55, Asst Chapl S Luke's Hosp NYC 55-56

HENRY, ADOLPHUS EBENEZER (Del) 912 French, Wilmington, Del Retired 42-. b Keystone St Vincent BWI 18 Oct 89 s George Henry & Sarah Evangeline (Grant). Linc BA STB 17, PDS STM 26. D Oct 18 Bp Garland P May 23 Bp Rhinelander. m 30 June 25 Leah Belle Dorce. P-in-c S Matt Wilmington Del 25-42*

HENRY, CHARLES LEONARD (NMex) 1117 No Main, Clovis, NMex R S Jas Clovis & Vic Holy Trin Portales NMex 57-. b Anniston Ala 17 Jul 23 s Leonard G Henry & Margaret (Nonnenmacher). HS Anniston, U Ala, U So BA 49 & Theol Sch. D Dec 51 Bp Stoney P June 52 Bp Claiborne for NMex. m 1 Sep 45 Carolyn Turner c 4. Vic S Phil Mssn Belen & Epiph Mssn Socorro NMex 51-53, R S Luke's La Union NMex 53-57. Dean Sr Dioc Yth Camp, Chapl East NMex U 57-, Dir Yth Wk NMex, Prov 7 Yth Coun. Ed "The Southwest Chmn," Contrib Ch mags

HENRY, CHARLES WILLIAM Died 29 Aug 61. For data see 59 Edition

HENRY, ELMER THOMAS (Minn) 9 Manitoba Rd, Minneapolis 26, Minn Vic Epiph 59-. b Elyria Ohio 12 Nov 06 s Jessie Albert Henry & Molly (Thompson). HS Spokane Wash, Wash St Coll BA 30, VTS BD 59. D June 59 Bp H H Kellogg P Dec 59 Bp McNairy. m 5 June 34 Marybelle Weatherford c 2

HENRY, HUGH HUTSON (NY) 151 Lemon, Central Islip, NY Retired 60-. b Antigua BWI 17 Sep 91 s Roland Edward Henry & Julia Florence (Young). Publ Schs Antigua, Local Cambr U, Coke Meml Coll, Buxton Grove Coll BWI, Buxton Grove Theol Sem BD, NYU, GTS. D Dec 31 Bp Gilbert P June 41 Bp Manning. m 7 Dec 21 Lilian C Lindquist. Min Moravian Ch BWI 15-22, R S John's Brooklyn NY 25-28. M-in-c Crucif NYC 31-35, Vic S Barn NYC 35-40, Vic S Aug Mssn Yonkers NY 40-44, Vic S Luke's Williamsbridge Bronx NY 41-56 R same 56-59 R Emerit 60-

HENRY, JOHN CONWAY (Va) S Timothy's Rectory, Herndon, Va R S Tim Upper Truro Par 58-. b Buena Vista Va 20 Sep 07 s Rev John Bronaugh Henry & Ann Conway (McCormick). HS Wash DC, VMI BS 30, VTS BD 48. D Jul 47 Bp Goodwin P June 48 Bp W R Mason. m 10 Jul 43 Elizabeth Rhea Preston c 1. Sgt USA 42-43. D-in-c & R Epiph Arlington Va 47-50, Asst R S Paul's Alexandria Va 50-51, P-in-c S Jas Lewisburg & Incarn Ronceverte WVa 51-53. Chrmn Dioc Com on Alcohol, Ya Sum Sch Alco Stds 55, Pres Orange Co Min Assn 57-58, R Scott Par Chr Gordonsville The Barbour Meml Barboursville & S Mark's Mssn Somerset Va 53-58. Chapl Herndon Va Vol Fire Dept 61-. Secy Herndon Rotary 59-61

HENRY, LELAND BOYD (NY) S Mary's Ch, Scarborough, NY R S Mary's 51-, Consult Dept CSR Dio NY 57-. b Buffalo NY 3 June 95 s Charles Edward Henry & Eva Maria (Boyd). HS Buffalo, Syr BA 18, Drew Theol Sem BD 22, Camb 23, Linc DD 55. D Dec 30 P June 31 Bp Ferris. m (1) 2 May 18 Ruth Christine Van Arsdale (dec), (2) 17 June 50 Beatrice M Hetzler. Cur S Paul's Rochester NY 30-32, R S Luke's Brockport NY 32-37, Cur S Geo NYC 37-42. Chapl USA 42-46, Exec Dir Dept Chr Soc Rela Dio NY 46-57. Mem NYC Cmssn on Intergroup Rela

†HENRY, Rt Rev MATTHEW GEORGE 46 Macon Av, Asheville, NC Bp of WNC 48-. b Chapel Hill NC 25 Oct 10 s George Kenneth Grant Henry & Mary Elizabeth (Harding). HS Chapel Hill, U NC BA 31, VTS BD 35 DD 49, U So DD 48. D June 35 P May 36 Bp Penick, Con Bp of WNC 29 Sep 48. m 30 June 37 Cornelia Catharine Sprinkle c 4. Temp-in-c S Phil Durham & S Paul's Winston-Salem NC 35, In-c Chr Walnut Cove S Phil Germantown Messiah Mayodan & Emm Stoneville NC 36, R Calv Par Tarboro NC 36-43, R Chr Charlotte NC 43-48

HENRY, RICHARD ARLEN (SanJ) 634 Walnut Av, Oakdale, Cal M-in-c S Matth 61-. b Cleveland O 6 Feb 30 s Clifford Claire Henry & Ada Pearl (Reed). HS Los Angeles Cal, UCLA AB 52 Tchng Cert 53, CDSP BD 61. D June 61 Bp Walters. m 3 May 57 Allene Lillian Muhlbach c 2

HENRY, ROBERT EMMETT (LA) 2523 Wilkie Dr, Pomona, Cal R S Paul's & Dean S Paul's Elem Day Sch 60-. b NYC 30 May 29 s Robert Emmett Henry & Carolyn Pauline (Dankel). HS Hollywood Cal, UCLA BA 51, Berk STB 54. D June 54 P Feb 55 Bp Bloy. m 11 Jul 54 Barbara Ann Bocher c 2. Cur All SS Pasadena Cal 54-57 Assoc R same 57-60

HENRY, ROBERT FRANCIS (W) 5203 S Barnabas Rd SE, Wash 21, DC R King Geo Par Oxon & Broad Creek Md 38-. b Jackson Mich 4 Nov 07 s Robert Q Henry & Ida Louise (Rhodes). Nash Collgt, Nash. D Nov 33 P Sep 34 Bp Stewart. m 23 June 34 Myrtle Virginia Groll c 2. R S Andr Grand Ridge Ill 34-38. Dean Convoc 45-52, Mem Exec Coun 45-52, Dept Mssns 41-52, Eccl Crt 41-60

HENSEL, CHARLES HOWARD (Q) 227 So Center, Genesco, Ill Vic Trin Genesco Gr Osco & S John's Preemption 60-. b Bridgeton NJ 31 Oct 33 s Howard Baker Hensel & Grace (Lawson). S Andr Sch Del, Trin AB 54, Nash 57. D Dec 56 P Feb 58 Bp Banyard. m 4 June 60 Sarah Anne Harkness. In-c S Andr Camden NJ 57, Cur S Sim Brooklyn NY 59-60

HENSHAW, RICHARD AUREL (SO) Bexley Hall, Gambier, O Instr OT Bex 60-. b San Francisco Cal 6 Nov 21 s Aurelius Henshaw & Ruth Adele (Quivey). HS San Francisco, U Cal BS 43, CDSP BD 53. D June 53 Bp Shires P Jan 54 Bp Hobson for Cal. m 8 June 43 Marjorie Jean Robb c 2. Cur Chr Cincinnati O 53-58, R Our Sav Cincinnati O 58-60

HENSTOCK, RONALD CHARLES (NJ) 725 Berkeley Av, Plainfield, NJ R S Steph 57-. b Matlock Derbys Eng 10 Sep 08 s Leonard Henstock & Eva (Ashmore). Cloverley Coll Eng, S Paul's Coll Eng 35, S Chad's Coll Can. D Jan 36 P Feb 37 Archbp of Rupert's Land, Rec Oct 50. m 10 Oct 39 Louise Pearse Symons c 2. Serv Can 36-50. R S Luke's Westville NJ 50-57

HENTHORNE, GRANVILLE VICTOR Jr (Conn) 341 Main, Portland, Conn R Trin Par 59-. b Providence RI 9 Nov 30 s Granville Victor Henthorne & Jeanie (Dick). HS Cranston RI, Boston U BA 52, Berk STB 55. D June 55 P Mar 56 Bp Higgins.

m 2 Jul 55 Marjorie Marilyn Harte c 3. Asst Cathd S John Providence RI 55-56, R All SS Par Warwick RI 56-59. Del Prov Syn 56, 57, Advsry Bd Prov Par Trng Progr 61-

HENTON, WILLIS RYAN (La) 3745 Mohican, Baton Rouge, La R S Aug 61-. b McCook Neb 5 Jul 25 s Burr M Henton & Vaire (Godown). HS Danbury Neb, Neb St Tchrs Coll BA 49, GTS STB 52. D Apr 52 Bp Washburn for Ph P Mar 53 Bp Ogilby. m 7 June 52 Martha Somerville Bishop c 1. Asst & P-in-c S Ben Mssn Besao Mt Prov Philippines 52-56, Cur S Luke's Chap Trin Par NYC 57-58, R Chr Meml Mansfield La 58-61

HERB, PROBERT EDWARDS (NJ) S Peter's Ch, Taunton Rd, Medford, NJ R S Peter's 59-. b Edwardsville Pa 20 Nov 09 s Arthur Herb & Lulu (Edwards). HS Luzerne Pa, Leh BA 33, PDS 33-35, ETS 36. D June 36 P Dec 36 Bp Sterrett. R Chr Susquehanna & Gr Great Bend Pa 36-39, R S Mark's Dunmore Pa 39-42, Chapl (1st Lt) PaNG 41-42, Chapl AUS 42-47, R Chr W Collingswood NJ 47-52, Vic S Alban's Auburndale Fla 52, Vic S Bede's Mssn St Petersburg Fla 52-54 R same 54-56, Vic S Peter's Medford NJ 57-59

HERBST, GRANT ALLISON (Tex) 107 Bowers Rd, Silsbee, Tex P-in-c S John's Silsbee 57- & Epiph Kirbyville 61-. b Albert Lea Minn 7 Jul 27 s Siegfried Ewald Herbst & Edith Elizabeth (Kruse). HS San Jacinto Tex, U Tex BA 50, VTS BD 53. D June 53 Bp Quin P Jul 54 Bp Hines. m 2 June 50 Lila Rae Bard c 2. D-in-c S Chris Killeen Tex 53-54, D&P-in-c S Luke's Belton Tex 53-57*

HERING, CHARLES DANIEL (O) 201 No Washington, Tiffin, O R Trin 42-. b Cincinnati 2 Jul 98 s Charles Hugo Hering & Lillian Elizabeth (Hamman). HS Cincinnati, Sea 17-20, WTS 23, Ken, Bex 24 BD 25, Heidelberg Coll DD 60. D June 23 Bp Shayler P Apr 24 Bp T I Reese. m June 20 Alice Winnifred Lenton. P-in-c S Mary's Blair & Holy Cross Tekamah Neb 24-28, Stdt Pastor Coll Wooster & R S Jas Wooster O 28-42. Stdt Pstr Dana Wooster & Heidelberg Colls O. Dioc Coun O-

HERLONG, BERTRAM NELSON (Fla) 319 Washington Av, Valparaiso, Fla Vic S Jude's Valparaiso & Epiph Crestview 60-. b Lake City Fla 16 Oct 34 s Benjamin Daniel Herlong & Ava Texana (Phillips). HS Lake City, U Fla BAE 56, U So BD 59. D June 60 P Mar 61 Bp West. m 28 June 57 Barbara Ann Vickers c 1. LayR-in-c S Jude's Valparaiso & Epiph Crestview Fla 59-60

HERLONG, WILLIAM FREDERICK (SF) 516 Ryan, Apopka, Fla Vic Holy Spirit 58-. b Manistee Ala 27 Mar 07 s Albert Sydney Herlong & Cora (Knight). Fla U, U So. D June 56 P Jan 57 Bp Louttit. m 26 Jan 28 Louise Bourlay c 1. Vic Emm Orlando Fla 56-58

HERMAN, CARL FRANKLIN (NC) 2105 W Market, Greensboro, NC R S Andr & Chapl S Mary's House 45-. b Conover NC 19 May 11 s Claude Carlton Herman & Lillian Amanda (McGill). Catawba Co Farm Life Sch Newton NC, Catawba Coll BA 33, Theol Sem Evang & Reformed Ch BD 36. D Aug 43 P Feb 44 Bp Penick. m 21 Nov 36 Margaret Marsh c 1. Min Evang & Reformed Ch 36-43. R S Steph Erwin P-in-c S Paul's Smithfield & S Gabr Selma NC 43-45. Secy Stndg Com NC 52, Secy & Rgstr Dio NC 54-, Dep Gen Conv 58, 61

HERMAN, JOHN WILLIAM (O) 3301 Chadbourne Rd, Shaker Heights 20, O Chaplcy Serv Dio O & Chapl Fairhill Psychiatric Hosp Cleveland 60-. b No Braddock Pa 3 Jul 14 s Ralph Herman & Margaret Slater (Derbyshire). HS Wilkinsburg Pa, Ken BA 37, GTS STB 50. D Apr 50 Bp Pardue P Dec 50 Bp Quin. m 3 June 50 Dorothy May Hallas c 5. Asst R S Paul's Waco Tex 50-51, R Gr Cuero & Vic Holy Comm Yoakum Tex 51-54, P-in-c S John's New Braunfels Tex 54-55 R same 55-59. Chapl Resident S Luke's Epis Hosp Houston Tex 59-60

HERMITAGE, WILLIAM HENRY (NCal) 200 14th Av, Santa Cruz, Cal Retired 54-. b Eng 6 Jan 82 s John James Hermitage & Emily (Robinson). CDSP, Sch Rel BD 17. D May 12 P June 13 Bp Nichols. m 1 Nov 12 Anna Belle Wythe. Asst Gr Cathd San Francisco 13-16, S Paul's Sacramento Cal 16-37, Chapl Gd Samar Hosp Portland Ore 37, Asst Chr Cathd Sacramento 37-40, R All SS Meml Sacramento Cal 40-54, Chapl (Lt Col) USA 41-44, LocTen Ascen Vallejo Cal 55

HERN, VIRGIL DANIEL (WMo) RR 2, Drexel, Mo D-Asst All SS Kansas City 60-. b Gentery Co Mo 4 Nov 07 s John Wesley Hern & Eve Mary (Murphey). Perp D Mar 60 Bp Welles. m 3 Sep 27 Laura Ellen Brownlee c 1. Mstr steamfitter & refrigeration eng 25 yrs*

HERNÁNDEZ-ALBALATE, EMILIO JOAQUIN (Cuba) Apartado 687, Santiago de Cuba, Oriente, Cuba R San Lucas 61-. b Morón Camagüey Cuba 7 Dec 26 s Nicolás de la O Hernández Chaple & Micaela (Albalate Guerra). U Habana, Sem Evang Matanzas BTh 55. D Oct 55 P Oct 56 Bp Blankingship. m 10 Sep 52 Edivia H Mesa Miranda c 3. R San Juan Bautista Camagüey Cuba 55-61. Rur Com 57-

HERNDON, HENRY NEWTON (Del) 1411 W 4th, Wilmington 5, Del R Calv 43-, Chapl Del St Hosp 45-. b San Antonio Tex 11 Nov 98 s Herbert Templeman Herndon & Ida Olivia (Newton). HS San Antonio, U Tex, Col BA 22, Col Law Sch, GTS 25 STD 60. D June 25 P Feb 26 Bp Cook. m 16 June 26 Amelia Hammer Linder c 3 D-in-c S Mary's Mohegan Lake NY 25, Cur Trin Wilmington Del 25-27, R S Phil Uvalde & P-in-c Assoc Mssns Tex 27-32, R Trin Plattsburg NY 32-43. Chrmn Cmssn Young People's Wk Del 26-27, Secy Stndg Com WT 29-31, Del Prov Syn 29, 48, Dep Gen Conv 31, Epis Chapl Clinton Prison & Dannemora St Hosp NY 35-43, Dioc Coun A, Chrmn Dept Evang, Hon Can All SS Cathd Albany NY 32-42, Epis Chapl New Castle Co Wkhouse Del 44-46, Chrmn Interrac Rela Com Del 45-47, Chrmn Com Health Facil for Negroes in St Del 49-52, Mem Exec Coun Del 45-49 & 51-56, Chrmn Dept CSR 47-49 & 51-56, Mem Bd Dir Prisoners' Aid Soc Del 46-, Pres Wilmington Min Assn 50-51, Secy Stndg Com Del 56-57 Pres same 57-59

HERON, CYRUS LEONARD (NY) 20 Cumming, NY 34, NY R Holy Trin 51-. b Can 14 Apr 07 s Adolphus Heron & Harriet (Buckland). U Bp Coll BA 26, ETS 32, NYU MA 39. D June 32 Bp H K Sherrill P May 33 Bp Washburn. R Trin Irvington NJ 33-40, P-in-c S Geo Rumson NJ 41, R S Mart Phila Pa 42-51

†HERON, Rt Rev RAYMOND ADAMS Died 22 Jan 60. For data see 59 Edition

HERON, RAYMOND FRANKLIN Jr (Md) 314 Small Ct, Baltimore 28, Md Asst to R Mt Calv 57-. b Cumberland Md 4 Sep 17 s Raymond Franklin Heron & Elizabeth (Troxell). HS Baltimore, Dioc Theol Sch 56. Perp D Jul 57 Bp Powell. m 16 Oct 43 Carolyn Estelle Haschert c 3

HERON, ROBERT (A) 29 Library Av, Warrensburg, NY Retired 59-. b Rose Blanche Nfld s Adolphus Heron & Harriet (Buckland). HS Nfld, Bp Feild Coll, U Bp Coll BA MA 19 LST 21 BD 23, Col. D 20 P 21 Bp of Quebec, Rec Nov 27. m 16 Aug 30 Muriel Martin. Serv Can 21-27. R Chr Rouse's Point NY 27-42, R Holy Cross Warrensburg NY 42-59. RurD Adirondack Dnry 47-51

HERRICK, CHARLES ASA (LI) 110 Genesee, Lockport, NY Cur Gr 59-. b Rochester NY 27 Sep 13 s Charles Asa Herrick & Ina Estelle (Widger). HS Rochester, NYU BSEd 52, LI Sch Theol 58. D Apr 58 P Oct 58 Bp DeWolfe. P-in-c S Thos of Canterbury Smithtown NY 58, Cur Chr Bay Ridge Brooklyn NY 58-59. Yth Dir Niagara Dnry 60-

HERRICK, MYRON DALBERT Jr (C) 132 So Vermillion, Streator, Ill R Chr Par 60-. b Evanston Ill 4 June 29 s Myron Dalbert Herrick & Lilla (Crittenton). HS Dallas Tex, SMU BA 50, PDS, Nash BD 54. D Jul 53 Bp Burrill P May 54 Bp C A Mason. m 29 Dec 59 Valerie Katharine Writer c 1. P-in-c Holy Trin Bonham & S Mark's Honey Grove Tex 54, Cur S John's Decatur & Vic S Steph Taylorville Ill 54-56, R Gr Par & Asst Ward Dioc Conf Cntr & Chapl Stout St Coll Menomonie Wis 56-58, Vic S Geo Leadville Gr Buena Vista S John Bapt Breckenridge & Holy Cross Minturn Colo 58-60. Yth Div Coll Div & Adult Div Dept Chr Educ EauC 57

HERRICK, WARREN CROCKER (Ma) 36 W Emerson, Melrose, Mass R Trin 30-. b Hobart NY 14 Oct 98 s Rev Charles M Herrick & Bessie May (Crocker). Phil Exeter Acad, Harv BA 22, ETS BD 25. D May 25 Bp Slattery P Mar 26 Bp T I Reese. m 10 Aug 28 Elizabeth Hunter Kelley c 3. Asst R Chr Cincinnati O 25-28, P-in-c S Paul's Mssn Mt Lebanon Pa 28-30, Pres Margaret Coffin Prayer Book Soc 50-. Publ "Frank Nelson of Cincinnati"

HERRING, JOSEPH DAHLET Jr (N'k) 449 Van Houten, Paterson, NJ Asst S Paul's 60-. b Englewood NJ 24 Feb 34 s Joseph Dahlet Herring & Alice Josephine (Westpfal). HS Tenafly NJ, Dart AB 55, GTS STB 60. D June 60 P Dec 60 Bp L Stark. Lt USA 55-57

HERSCHEL, RICHARD JAMES (Pa) Box 253, Newtown Square, Pa R S Alban's 59-. b Phila Pa 9 Oct 27 s Alf Herschel & Aagot (Jacobson). Adm Farragut Acad, Tem BS 53, PDS STB 57. D June 57 P Dec 57 Bp Hart. m 27 Apr 46 Ruth Carolyn Forbes c 5. Vic S Luke's Chester Pa 57-58, Cur S Peter's Glenside Pa 58-59. Dept Ldrshp Trng Pa, Treas Alum PDS

HESS, RICHARD WALTON (Pa) 272 Penn Av, Oxford, Pa Vic S Chris 60-. b Stewartstown Pa 31 May 32 s Alice Thelma & Walton Ernest Hess. HS Stewartstown, U Pa AB 55, Drew U Theol Sch BD 58, VTS. D Nov 60 Bp Hart P June 61 Bp Armstrong. m 5 Sep 59 Sandra Corole Davis c 1

HESS, WILLIAM LYNDON (Har) Box 332, Hershey, Pa D-Asst All SS 60-. Perp D Dec 60 Bp Heistand*

HETHCOCK, WILLIAM HOOVER (NC) 802 Green, Durham, NC P-in-c S Luke's 60-. Thomasville NC 19 Mar 32 s Hugh Thaddeus Hethcock & Emma Leigh (Hoover). HS Thomasville, U NC AB 54, GTS STB 59. D Sep 59 P Mar 60 Bp Baker. Cur S Andr Greenboro NC 59-60

HETTLINGER, RICHARD FREDERICK (O) Kenyon Coll, Gambier, O Chapl & Assoc Prof Rel Ken 60-. b Chelfont St Peter Bucks Eng 11 Apr 20 s Frederick Hettlinger & Rosina Alice (Grimes). Epsom Coll, Camb BA 42 MA 47, Ridley Hall Camb 43. D Sep 43 P Oct 44 Bp of Rochester Eng, Rec Nov 60. m 17 Aug 46 Mary Susie Allnutt c 3. Prof Theol Wyc 46-53, Fell S Aug Coll Canterbury Eng 53-59. Co-auth "Episcopacy and Reunion"

HEUSS, JOHN (NY) 74 Trinity Pl, NY 6, NY R Trin 52-. b Hastings-on-Hudson NY 30 Jul 08 s John Heuss & Elizabeth (Norton). HS Hastings-on-Hudson, S Steph BA 29, Bard DD 53, Us Cologne Frankfort & Berlin Ger, SWTS BD 31 STM 37 DD 47, GTS STD 50, U So DD 51, Trin DD 52, Ripon Coll LHD 52, Springfield Coll DD 53. D Sep 31 Bp Overs for C, P Nov 32 Bp Stewart. m 20 May 35 Elizabeth Beck c 3. Asst S Luke's Pro-Cathd Evanston Ill 32-37, Chapl Epis Stdts NW 37-43, R S Matt Evanston Ill 37-47, Dir Dept Chr Educ Natl Coun 47-52. Chrmn Coll Wk Prov 5 & Mem Natl Com Coll Wk 40-47, Mem Natl Coun 43-47. Trust: GTS, Col, Cathd S John Div, Sailors' Snug

Harbor, So Kent Sch. Pres Bd Trust NY Epis Sch, NY Altar Guild, Soc Prom Rel & Learning, Bd Mem NY City Mssn Soc, Coun Dio NY 52-56

HEVENOR, DANIEL MINER STEARNS (Ol) 1315 Duryea, Raymond, Wash P-in-c S John's (Pacific Co Mssn) South Bend 59-. b St John NB Can 10 Sep 04 s Gideon Needham Hevenor & Alice Elizabeth (Stearns). HS St John, Acadia U, Trin. D Apr 57 P Feb 59 Bp Bayne. m 31 Jul 51 Winifred Mary Allen c 2. Cur S Mark's Cathd Seattle Wash 57-59*

HEWES, GEORGE VIRGIL (Mont)Virginia City, Mont Vic S Paul's Virginia City Trin Jeffers & Chr Sheridan 61-. b Faribault Minn 18 Nov 99 s George Tilson Hewes & Catherine Emma (Locke). HS Council Bluffs Ia, Colo St Coll Educ BA 24, S John Evang Coll Greeley Colo BD 25, GTS, NY Sch Soc Wk Col. D Jan 25 Bp Moulton P Feb 29 Bp Oldham for Utah. LayR & D-in-c S Paul's Duchesne U 24-25, D-in-c All SS Sterling Colo 25-26, Cur S Ann's NYC 26-28, Cur S Peter's Albany NY 28-30, Cur Adv Boston Mass 30-31, Cur Pro-Cathd Ch Nativ Bethlehem Pa 31-32, Chapl Jr Annapolis Cruise 31, Soc Wk Dept Correction NYC 32-35, Soc Wk & Parole Off NY 35-43, Army & Navy YMCA & USO 43-46, Prob Off Juv Crt Seattle Wash 47-49, YMCA Secy Denver Colo 50-55, P-in-c S Paul's & Yampa Valley Mssns Steamboat Sprgs Colo 55-58, R S Mary's Malta Mont 58-60, P-in-c Mssns Calv Red Lodge Gd Shpd Bridger Our Sav Joliet & S Alban's Laurel Mont 60, LocTen S Jas Bozeman Mont 60-61

HEWETSON, RICHARD WALTON (Minn) 1020 8th, International Falls, Minn R Holy Trin 59-. b Flossmoor Ill 31 Mar 30 s Reginald Benson Hewetson & Clara (Larson). HS Minneapolis Minn, U Minn BA 54, SWTS BD 57. D June 57 Bp H H Kellogg P Feb 58 Bp McNairy. Vic S John's Hallock Minn 57, R Chr St Vincent Minn 57-59

HEWETT, CLAYTON KENNEDY (Pa) 935 Amosland Rd, Morton, Pa R Atone 58-. b Providence RI 4 June 27 s William Benjamin Hewett & Phylis Arlene (Welch). Samuel T Gorton HS, VTS 58. D June 58 Bp Hart P Dec 58 Bp W P Roberts for Pa. m 21 Sep 46 Annagrace Carlson c 5

HEWETT, LESLIE WILSDON (Ma) 248 Chestnut, New Bedford, Mass R S Jas 57-. b Phila Pa 23 June 14 s Henry Hewett & Emily Jane (Cook). HS Atlantic City NJ, Drew U 33-35, Wake Forest Coll 35-39, VTS 39-40, U Ky 40-41, Tem BS 45. D Mar 55 P Dec 55 Bp T H Wright. m 2 Sep 38 Florence Gray Phillips c 4. Meth Min 47-49. LayR NC & Pa 39-53. M-in-c Holy Cross Aurora NC 55-57*

HEWITT, ARCHIBALD MERILLE Jr (Lex) 225 14th, Ashland, Ky R Calv 60-. b Huntington WVa 4 Nov 28 s Archibald Merille Hewitt & Ruth Ratliff (Campbell). Phil Exeter, Pr BA 51, VTS BD 54. D June 54 Bp Strider P Dec 54 Bp W C Campbell. m 13 June 53 Imogene Gail Veatch c 2. Dir Peterkin Conf Cntr & P-in-c S Steph Romney WVa 54-58, M-in-c S Geo Smoke Hole WVa 54, P-in-c Emm Moorefield WVa 54-57, P-in-c Emm Keyser 57, Cur S Paul's Mobile Ala 59-60. Dean East Convoc WVa 56-58

HEWITT, CHARLES HENRY (Mich) 1506 Michigan, Algonac, Mich R S Andr 56-. b Ardmore Pa 15 Feb 24 s William Henry Hewitt & Hilda Mary (Guerny). HS Ardmore, Alma Coll BA 52, VTS BD 56. D June 56 P Jul 57 Bp Emrich. m 16 Dec 50 Mary Jane Bryan c 3

HEWITT, ROBERT GURNEE (Neb) 4940 Emmet, Omaha 4, Neb Dean Trin Cathd 56-. b Trenton NJ 7 Nov 21 s Charles Conrad Hewitt & Elisabeth Eldridge (Schwab). HS Trenton, Pr BA 47, UTS, GTS 51. D June 51 P Dec 51 Bp Gardner. m 10 June 50 Barbara Ann Barton c 4. Asst to Dean Trin Cathd Trenton NJ 51-53, P-in-c S John's Broken Bow & Holy Trin Calloway Neb 53-56, P-in-c S Chris Cozad & S Matt Farnam Neb 55-56. Chrmn Yth Div Neb 56-57, Chrmn Coll Div Neb 57-, Stndg Com 59-, Dep Gen Conv 58, Bp & Trust Neb 57-. Bd Bp Clarkson Meml Hosp 59-

HEWLETT, GEORGE ROBERT (N'k) Box 427, Vineyard Haven, Mass Retired 48-. b Kewanee Ill 5 Dec 78 s Alfred Metcalf Hewlett & Maude (Elliott). S Alban's Acad Knoxville Ill 97, Nash Collgt Dept 02, Nash 05. D May 05 Bp Nicholson P Dec 05 Bp White for Mil. m 10 Apr 18 Catherine Warner c 1. Mssn Soc NYC 05, Asst All SS Chicago 06, R S John's Kewanee Ill 06-08, Calv Batavia Ill 08-09, Asst Redeem Chicago 09-12, Asst S Luke's Evanston Ill 12-13, S Jas Skaneateles NY 13-23, R Chr Newton NJ 23-27 & 34-47 R Emerit same 47-, Trin W Pittston Pa 27-29, R S John Div Hasbrouck Hghts NJ 29-34, Supply Wk Sparta Lake Lackawanna & Branchville NJ 47-48

HEWLETT, JOHN PIERCE (Minn) 6953 Southdale Rd, Edina, Minn D S Alban's 60-. b Scottsboro Ala 26 Feb 16 s J P Hewlett & Mary Purcell (Hunt). HS Memphis Tenn, G Wash BS 42. Perp D May 60 Bp McNairy. m 5 Sep 42 Helen Lewis Dunn c 2

HEYER, DONALD NORELIUS (LA) 316 B No Baltimore Av, Monterey Park, Cal Asst S Edm Par San Marino 60-. b Minneapolis Minn 5 Nov 27 s Harry William Heyer & Ruth Evelyn (Norelius). HS Minneapolis, UCLA BA 50, CDSP BD 53. D June 53 P Feb 54 Bp Bloy. Cur S Edm San Marino Cal 53-56, Cur Holy Trin Par Alhambra Cal 56-58. Soc Wkr Child Wel Servs Los Angeles Co 59-

HEYES, ARTHUR REECE PERRY (EauC) 215 W Eau Claire, Rice Lake, Wis Retired 51-. b Toronto Ont Can 11 Apr 83 s Edward Rowley Heyes & Annie Bertha (Perry). Pub Schs Toronto. D Oct 22 P Jul 29 Bp Harris. m (1) 8 Sep 04 Ethel Kate Bavidge (dec) c 1, (2) 9 Sep 24 Ethel H Thompson (dec) c 2. Secy Natl Office Bro S Andr 03-14, Camp Secy Army & Navy Cmssn 18-19. D-in-c S Steph DeTour Mich & Assoc Mssns 22-29 P-in-c same 29-36, R Gr Rice Lake Wis 36-47, P-in-c S Mark's Barron S Phil Turtle Lake S Barn Clear Lake S John's Star Prairie & Holy Cross Croix Falls Wis 36-45, P-in-c S Steph Shell Lake Wis 45-47, Vic S John's Mauston & S Mary's Tomah Wis 47-51, LocTen S Jas Sault Ste Marie Mich 56-57. Dep Gen Conv 43, 46

HEYNE, KARL GOTTLOBE (CNY) 108 W Embargo, Rome, NY Retired 37-. D June 98 P Feb 01 Bp F D Huntington. Mssy-in-c Chenango Co NY 98-00, Mssy Chemung Co NY, Mssy Oneida Co NY, Cur Zion Rome NY 17-24, Industl Chapl Gen Cable Corp Rome NY 25-51

HIATT, GEORGE ROBINSON (NY) 1060 Amsterdam Av, NY 25, NY Retired 54-. b Garnett Kan 4 Feb 85 s Clifton Theo Hiatt & Mary Ada (Robinson). HS Garnett, U Kan BA 09 MA 12, VTS 15-18. D June 18 P Jan 19 Bp Wise. Chapl Chr Hosp & R Gd Shpd Topeka & S Luke's Wamego Kan 18-20, Vic Gr City Island NYC 20-22, P-in-c S Peter's Westchester NYC 22-23 R same 23-28, R S John's Ellenville NY 28-54 R Emerit same 54-. HS Tchr Kan & Tex. Phi Beta Kappa

HIBBARD, CHARLES Died 4 June 59. For data see 59 Edition

HIBBS, ROBERT BOYD (Ph) S Andrew's Theol Sem, Quezon City, Manila, Philippines Staff S Andr Theol Sem 61-. b Phila 20 Apr 32 s Robert Alan Hibbs & Hazel Romaine (Boyd). HS Phila, Trin BA 54, GTS STB 57, Tor MA 59. D June 57 Bp W P Roberts for Pa P Dec 57 Bp Hart. m 24 Aug 57 Nancy Joane Alexander. M-in-c S Geo Mssn Richmond Phila 57, Asst Gd Shpd Toronto Ont Can & Stdt U Tor 57-61

HICKEY, HOWARD McKAY (USC) 331 Fairfield SE, Aiken, SC R S Thad Par 58-. b Brookline Mass 4 Dec 15 s Edward Joseph Hickey & Erminie Mariah (McKay). Phil Exeter, W&L. D Aug 52 P Aug 53 Bp Henry. m 27 Apr 40 Mellie Hanks Hussey c 2. Lay Vic & D-in-c S Geo W Asheville NC 51-53 P-in-c same 53-58. Chapl Epis Stdts Asheville Sch Boys NC 53-58. Exec Coun WNC 53-56, Chrmn Dept Prom 53-55, Chrmn Dept Chr Educ 55-56, Stndg Com WNC 56-58, Exec Coun USC 59-, Chrmn Dept Mssns 60-, Stndg Com USC 60-. Chapl Epis Stdts Aiken Prep Sch 58-, Pres Mead Hall Par Day Sch 58-

HICKS, CLARENCE ORMAN (Ma) 47 W Cedar, Boston 14, Mass Retired 58-. b No Adams Mass 13 Oct 87 s Orman Hicks & Caroline Alberta S (Newell). Drury Acad, Wms BA 10, Camb STB 13. D June 13 P June 14 Bp Davies. Mssy WMa 13-15, Cur Transfig NYC 15-23, P-in-c S Mary's Chap Mt McGregor NY 25, Cur S Mark's Phila Pa 28, Asst Adv Boston 29-39, Vic S Ann's Boston 31-58

HICKS, FREDERICK GOODHUE (O) 1408 So Lakeview Blvd, Lorain, O R Redeem 49-. b Bloomsburg Pa 31 Dec 04 s Henry F Hicks & Annie Verdie (Lockard). HS Detroit Mich, Detroit Jr Coll, Trin, U Mich BA, ETS 35. D Sep 34 P June 35 Bp Ablewhite. m 15 June 35 Elizabeth Marie Hunter (dec) c 2. R Chr Calumet Mich 35, Vic S Mark's King City Cal 36-37, R Trin Par Canton & M-in-c S John's Mssn Sharon Mass 37-42, R Chr Quincy Mass 42-43, R Trin Pawtuxet RI 46-49

HICKS, RICHARD LOUIS Jr (NC) 105 No Beech, Greensboro, NC P-in-c Redeem 60-. b Alexandria La 17 Nov 21 s Rev Richard L Hicks & Agnes (Moses). HS Alexandria, Fla A&M BA 49, WRes MA 52, Bex BD 56. D June 56 P Jan 57 Bp Burroughs. m 13 Nov 45 Pearl Wilson c 4. Cur S Andr Cleveland O 56-57, Chapl Cuttington Coll & Div Sch Suacoco Lib 57, R Trin Pro-Cathd Monrovia Lib 57-60. Auth "Liberia— Land of Change"

HICKS, ROBERT LANSING (NC) 4 Mansfield, New Haven 11, Conn Prof OT Berk 58-. b Raleigh NC 20 Sep 21 s William Snelling Hicks & Mildred Lansing (Shedd). Chr Sch Arden NC, Wake Forest BA 42, U So BD 45, UTS ThD 54, U Basel Switz. D Feb 45 P Nov 45 Bp Penick. m 29 Sep 45 Helen Katherine Mullican c 3. Cur S Paul's Winston-Salem NC 45, R Gr Weldon S Mark's Halifax & The Sav Jackson NC 45-46, Asst R Epiph NYC 47-48, Assoc Prof OT U So 49-53, Vstg Lectr VTS 53-54, Assoc Prof OT Berk 54-58. Ed (w R C Dentan) "Essays in Honor of Fleming James," Contrib: "The Interpreter's Dictionary of the Bible," "Concise Oxford Commentary"

HICKS, WILLIAM LAWRENCE (USC) Christ Ch, Lancaster, SC R Chr 58-. b Goldsboro NC 23 Oct 26 s John Elias Faison Hicks & Mary Clark (Smith). HS Goldsboro, U So BA 49, VTS BD 54. D June 54 P Apr 55 Bp T H Wright. m 13 Sep 57 Katherine Griffin Young c 1. M-in-c S Phil Southport S Thos Atkinson S Mary's Burgaw S Phil Tar Landing & All Souls' Northwest NC 54-56, Asst R S Matt Louisville Ky 56-58

HIGBIE, ALANSON (Cal) 1613 Quesada Way, Burlingame, Cal R S Paul's 60-. b Rochester NY 8 Apr 14 s Charles Alanson Higbie & Nelsie (Durgin). HS Rochester, U Roch AB 36, ETS BD 39. D June 39 Bp Reinheimer for SO P May 40 Bp Hobson. m 6 Nov 41 Dorothy Rich c 5. Cur Adv Cincinnati O 39-41, Can Chr Ch Cathd Louisville Ky 41-42, Chapl (Maj) USA 42-46, R S Peter's Beverly Mass 46-50, R Adv Cincinnati O 50-60. Pres Beverly Min Assoc 48-49, Mem Dioc Coun & Field Dept Ma 49-51, Mem Dioc Cmssn Recruiting Men for Ministry 49-51, Dept Chr Educ SO, Chrmn AF Cmssn SO, Exam Chapl Cal

HIGGINBOTHAM, KENNETH DAY (SO) 2218 Willamont Av, Columbus 3, O R S Phil 57-. b Worcester Mass 1 May 28 s Charles Washington Higginbotham & Olive Mary Elizabeth (Bowman). HS Worcester, Trin BA 50, Berk STB 54. D May 54 Bp W A Lawrence P Nov 54 Bp Armstrong for WMa m 6 May

49 Ethel Juanita Littlejohn c 4. Cur S Thos Phila 54-55, Vic The Sav Providence RI 55-57

HIGGINS, CHARLES ASHLEY (Ark) 4121 Woodlawn, Little Rock, Ark Dean Trin Cathd 57-. b McAlpin WVa 8 Sep 12 s Charles Millington Higgins & Myrtle Blanche (Ashley). HS Beckley WVa, WVa Inst Tech BA 34, VTS BD 37. D June 37 Bp Gravatt P June 38 Bp Gilman. m 29 Aug 39 Mary Atkinson Tyng c 5. Tchr & Chapl Cntrl China Coll & Union Middle Sch China 37-41, Asst Chapl S John's Cathd Hong Kong China 41-42, R Chr Cape Girardeau Mo 43-46, P-in-c S Alban's Waco Tex 46-51 R same 51-57

†HIGGINS, Rt Rev JOHN SEVILLE 101 Benefit, Providence 3, RI Bp of RI 55-. b London Eng 14 Apr 04 s Herbert Higgins & Alice Caroline (Browne). Beaufoy Inst, Northampton Poly, Oberlin BA 28 MA 29, NW, WTS BD 31, SWTS DD 47, Br LLD 55. D May 31 P Nov 31 Bp Stewart, Con Bp Coadj of RI 4 Feb 53. m 11 Sep 33 Florence Marion Laird c 2. In-c S Steph Reno Nev, Cur S Luke's Evanston Ill 31-32, R Adv Chicago Ill 32-38, R Geth Minneapolis Minn 38-48, R S Mart Providence RI 48-53, Bp Coadj of RI 53-55. Dep Gen Conv 43, 46, 52, Mem Natl Coun 46-52, Mem NCCC & Gen Bd 50-53 & 54-58, Pres Bds: S Mary's Home, S Eliz Home, S Andr S Geo S Mich & S Dunst Schs all RI; Bd Trust Ch Lit Fndt 44-. Auth "Expansion of the Anglican Communion," "This Means of Grace," "The Anglican Communion Today," "The Hope of Glory," "One Faith and Fellowship"

HIGGINS, JOHN VanCAMP (A) Duanesburg, NY Vic Chr 61-. b Watertown NY 11 Feb 30 s Sheldon B Higgins & Helen M (VanCamp). Immaculate Heart Acad Watertown, S Mich Coll. D Apr 61 Bp A W Brown. m 11 June 49 Jean Juliet Huggins c 5

HIGGINS, JOSEPH F (C) 201 So Ashland Blvd, Chicago 7, Ill Exec Dir Cathd Shelter 56-. Rec May 28. Asst Cathd Shelter Chicago, In-c Calv Chicago, In-c S John's Lockport Ill 36-37, Assoc Dir Cathd Shelter Chicago 40-56, Assoc & P-in-c Epiph Chicago 42-57

HIGGONS, EARL THOMAS Jr (NJ) 35 East Av, Bridgeton, NJ R S Andr 59-. b Phila Pa 4 Oct 29 s Earl Thomas Higgons & Mary Elizabeth (Lukens). HS Haverford Pa, Pa St U BA 52, PDS BTh 55. D Apr 55 P Nov 55 Bp Banyard. Sem-in-c S Mary's Stone Harbor NJ 53-55 Vic same 55-59. Dept Rel Educ NJ 59-61, Dept Mssns NJ 60-, Dept CSR 60-

†HIGLEY, Rt Rev WALTER MAYDOLE 531 Oak, Syracuse, NY Bp of CNY 60-. b Norwich NY 23 Jan 99 s Homer Harvey Higley & Cornelia Merritt (Martin). Phil Acad Andover 18, Col BS 22, GTS 25 STD 49. D Apr 25 Bp Coley P Nov 25 Bp Fiske, Con Suffr Bp of CNY 15 Dec 48. m 18 Oct 22 Marion Carr Mason c 4. Mssy-in-c Emm Memphis Chr Jordan & S Paul's Port Byron NY 25-29, R All SS Johnson City NY 29-43, Archd & Secy CNY 43-48, Suffr Bp of CNY 48-59, Bp Coadj of CNY 59-60. Del Prov Syn 29-43, Mem Dioc Coun 31-60, Chrmn Dioc Bd Rel Educ 43-44, Mem Prov Com Rel Educ 36-45, Dep Gen Conv 43, 46, Chrmn Dept Mssns 44-60

HILBISH, HARRY PAUL (C) 408 7th Av, Sterling, Ill Retired 56-. b Selinsgrove Pa 25 Dec 91 s Rev William Henry Hilbish & Sarah Elizabeth (Lutz). Carthage Coll, Dixon Coll PhD 11. D Feb 34 P Nov 34 Bp Stewart. m 1 Sep 11 Lucile Baird c 2. Tchr Prin & Supt Pub Schs 11-34. LayR D & P-in-c Gr Sterling Ill 33-35 R same 35-37, Sr Cur S Luke's Pro-Cathd Evanston Ill 37-38, R Chr Ottawa Ill 38-41, P-in-c Gd Samar Oak Park Ill 41-43, Chapl & Dean Fac NW Milit Acad Lake Geneva Wis 43-44, R S Marg Chicago 44-52, R Gr Sterling Ill 52-56, P-in-c S Ann's Morrison Ill 52-53. Dean Chi So Dnry 48-53. Chapl (Lt Col) Ill Wing CAP USAAF*

HILDEBRAND, JOHN WILBUR (Minn) S Paul's Ch, Duluth, Minn R S Paul's 55-. b Wash DC 11 June 18 s Wilbur Hildebrand & Annie Amelia (Betker). HS Wash DC, S John's Coll, VTS 48. D June 48 P Dec 48 Bp Dun. m 12 Oct 48 Elizabeth Emerson Tucker c 2. All Faith Par Charlotte Hall Md 48-52, Chapl Stdts U Wyo 53-55. Dean Duluth Dnry 56-, Mem Bp & Coun Minn, Bd Exam Chapl Minn 56-, Stndg Com Minn 59-, Dep Gen Conv 58

HILES, JAMES RANDALL (Ma) 2 Jamaicaway Ct, Jamaica Plain 30, Mass Assoc Trin Boston 58-. b Dawson Pa 1 May 28 s Richard Hiles & Goldie Sylvia (Doran). Pub Schs Connellsville Pa, Pgh Acad, W&J AB 55, Boston U STB 58. D June 58 Bp F C Lawrence P May 59 Bp W A Lawrence for Ma. m Apr 55 Lauretta Mae Ruschel c 1

HILL, ALFRED REED (LA) 1018 So Tait, Oceanside, Cal Retired 47-. b Nevada Mo 13 Aug 78 s Micajah Townsend Hill & Ellen (Bierce). Mt Hermon Sch, Ya BA 02, ETS BD 05. D June 05 Bp W Lawrence P June 06 Bp Edsall. m 13 June 05 Minerva James Camp. Cur Cathd Our Merc Sav Faribault Minn 05-06, R All SS Minneapolis Minn 06-12, Edit Dept CPF 16, Cur Calv NYC 17-19, Mssy S Andr New Paltz NY 20-22, R S Marg Staatsburg NY 22-28, S Gabr & Instr Tabor Acad Marion Mass 28-30, Vic Gd Shpd Hemet & S Paul's San Jacinto Cal 31-47. Ed "Minn Ch Record" 10-12. Auth "Agnes Gale Hill, 1867-1952," "Verses"

HILL, ARCHIBALD SHRADY (NY) Wilmot & Lovell Rds, New Rochelle, NY R S John's Wilmot 46-. b NYC 22 Aug 19 s John Warren Hill & Charlotte Gardiner (Shrady). Horace Mann Sch, Br BA 41, PDS BD 44. D May 44 Bp Perry P Nov 44 Bp Creighton. Cur S Andr Ann Arbor Mich 44-46. Westchester Convoc Coun 47-49

HILL, BRUCE RUSHWORTH (O) 15837 Euclid Av, East Cleveland 12, O Asst S Paul's 61-. b East Cleveland O 28 Dec 36 s Joseph Rushworth Hill & Ruth Ethelind (Ellicock). HS Cleveland, DePauw U AB 58, Bex BD 61. D June 61 Bp Burroughs

HILL, CHARLES EDWIN (A) Twin Oaks, Williamstown, Mass Retired 44-, Hon Can All SS Cathd Albany NY 46-. b Worcester Mass 16 May 78 s Wade Hampton Hill & Sarah Amelia (Devoe). HS Worcester, Harv BA 01, GTS 04 BD 19, Col MA 19. D May 04 P June 05 Bp Vinton. m 17 June 25 Caroline M Young. Asst S Peter's Springfield Mass 04-08, In-c S Andr Ludlow Mass 04-09, R All SS Par Springfield Mass 07-17, Asst Trin Chap NYC 19-25, R S Andr Par Buffalo NY 25-29, R Chr Ballston Spa & P-in-c S John's Mssn E Line NY 29-44. Exam Chapl 11-17, Del Prov Syn, Mem Lectionary Com Litr Com. Publ "Selected Letters of Bishop Hall" (the late Dr A C A Hall), "Service of Thanksgiving for Victory" 45, "Prayer Book Anniversary," "Rearrangement of the Psalter and Lectionary." Ed "The Anglican"

HILL, CHARLES GILBERT Jr (Md) 104 "A" SW, Glen Burnie, Md R S Alban's Par 46-. b Anne Arundel Co Md 7 Jan 10 s Charles Gilbert Hill & Henrietta Carolina (Cornell). HS Annapolis Md, S John's Coll Annapolis BA 33, VTS BD 36. D May 36 P Mar 37 Bp Helfenstein. D-in-c Middleham Chap & S Peter's Solomons Md 36-37, P-in-c S Alban's Glen Burnie Md 37-46, P-in-c All Souls' Chap Brooklyn Md 38-43, R S Peter's Par Odenton Md 43-49

HILL, CHARLES WADSWORTH BALL Died 1 Nov 54. For data see 59 Edition

HILL, CHESTER CECIL (SanJ) 318 E 4th, Madera, Cal Retired 56-. b Littleton WVa 6 Oct 88 s Clark Campbell Hill & Elizabeth (Bullock). S Mary's Sem Perryville Mo. D Dec 12 P June 13 Bp McCormick. m 14 June 09 Emma Letitia Wilson c 5. R S Andr Big Rapids Mich 13-18, P-in-c S Lawr Libertyville Ill 18-19, P-in-c Chr Kingman Kan 23-29, P-in-c Trin Norton Kan 29-30, P-in-c S Jas Sonora Cal 30-42, P-in-c Trin Madera Cal 42-47 R same 47-56 R Emerit same 56-. Hon Can S Jas Cathd Fresno Cal 47-

HILL, DANIEL THEODORE Died 22 Feb 60. For data see 59 Edition

HILL, DAVID ST LEGER (Cal) Box 1296, Carmel, Cal R All SS 58-. b Port Arthur Ont Can 5 Apr 26 s Rev Keppel Wigmore Hill & Wilma Forster (Scott). HS Salinas Cal, Ken AB 49, SWTS BD 53. D June 53 Bp Shires P Mar 54 Bp Block. m 5 Nov 55 Camilla (Smith) Clinite c 4. Cur All SS Carmel Cal 53-54, Vic S Matth Seaside Cal 54-58, Chapl Robt Louis Stevenson Sch Boys Pebble Beach Cal 54-58. Dean Convoc Monterey 58-

HILL, FONTAINE SALLIS (Tenn) 4720 Poplar, Memphis, Tenn Min Holy Comm 56-. b Memphis Tenn 5 Jan 22 s Milton Ellis Hill & Annie Hester (Sallis). HS Memphis, U Tenn MD 45. Perp D Jul 56 Bp Barth. m 21 June 45 Clara Witsell c 5. Auth "Practical Fluid Therapy in Pediatrics"

HILL, FREDERICK (NY) 865 Madison Av, NY 21, NY Asst S Jas 59-. b Rochester NY 4 Apr 30 s Frederick G Hill & Bertha M (Collins). HS Wallingford Vt, Wagner Coll BA 52, Harv STB 56. D June 57 P Jan 58 Bp Stokes. Asst Min Chr Andover Mass 57-59. Epis Chapl Hunter Coll NYC

HILL, GEORGE FRANKLIN (EC) 303 W Church, Elizabeth City, NC Retired 58-. b Chocowinity NC 25 June 87 s James Griffin Hill & Mary Margaret (Harding). Trin Sch Chocowinity NC, U NC, VTS 16. D Jul 15 P June 16 Bp Darst. m 20 Lou Shelton Zoeller c 2. Asst Min S Jas Wilmington NC 16-17, R S Paul's Greenville NC 17-18, R Chr Par Elizabeth City NC 19-58. YMCA Rel Secy Camp Wadsworth SC

HILL, GEORGE WARREN (LI) 858 Roosevelt, Franklin Square, NY P-in-c S Jas the Just 49-, Instr LI Sch Theol 56-. b Sioux City Ia 18 Nov 24 s Fred L Hill & Jessie (Scott). HS Sioux City, Ia St Coll BS, SWTS BD. D Apr 49 P Nov 49 Bp DeWolfe. m 6 Jul 46 Shirley Shaner c 1. Del Prov Syn 57-61, Secy Dioc Coun LI 60-

HILL, GUY LOUIS (Va) 2800 So 8th, Arlington 4, Va Assoc Pstr Trin Par 57-. b St Cloud Minn 94 s Maxon William Hill & M (Knowlton). HS St Paul Minn, Tech Sch Ger, Macalester Coll BA, PDS STB. D June 25 Bp Garland P June 26 Bp Cook. m 26 Aug 22 Alice Mae Dodge c 2. In-c Chr Milford Del, R S Alban Martyr Superior Wis 28-48, Dean Trin Cathd Duluth Minn 48-53, Assoc R S Mary's Arlington Va 53-57. Del Prov Syn 32, 33, 35, 36, 38, 41, 42, 44, Chrmn Field & Publ Depts, Chrmn Forw Move Com, Mem Exec Bd & Stndg Com All EauC, Dep Gen Conv 34-46, Mem Bp & Coun EauC & Minn

HILL, HENRY JOSEPH (Ind) 606 Congress Av, Indianapolis, Ind R S Phil 56-. b S John's Antigua BWI 29 Oct 13 s Samuel Percival Hill & Phoebe Ann (Adams). S Aug Coll Raleigh NC BS 49, PDS ThB 52. D June 52 P Jan 53 Bp Penick. m 12 June 46 Lucille L Smith c 3. P-in-c All SS Warrenton S Anna's Littleton & S Luke's Norlina NC 52-54, Vic S Phil Indianapolis Ind 54-56. Dioc Coun Ind 58-61

HILL, HERBERT HILLMAN (LI) 304 Ocean Av, Lawrence, NY R S John's Far Rockaway 51-. b Bristol Eng 17 Nov 93 s William Hill & Rose Anna (Hillman). Merrywood Sch Bristol, GTS 31. D Apr 31 P Nov 31 Bp Ferris. Cur Trin Elmira & Vic S Matt Horseheads NY 31-32, Cur Gr NYC 32-33, Cur S Sim NYC 33-36, Cur Gr Jamaica & Vic S John's Chap Richmond Hill LI 36-37, P-in-c Trin Elmont LI 37-43, P-in-c S Peter's Rosedale LI 37-46 R same 46-47, R S John's Monticello & Vic

S Andr So Fallsburg NY 47-50, P-in-c S John's Far Rockaway NY 50-51

HILL, JOHN MORAN (Mich) 22434 Shakespeare Av, East Detroit, Mich Asst R S Gabr 61-. b England 6 Jul 10 s John Hill & May (Moran). HS Montreal, McGill U 36, S Chad's Theol Sch 39. D May 52 P Dec 52 Archbp of Quebec, Rec Sep 58. m 17 Dec 38 Isabell H Naismith c 2. Serv Can 52-57. R Gd Shpd Lexington & P-in-c Chr Croswell Mich 57-61. Dean Blue Water Convoc 61, Pres Lexington Lions Club 60-61

HILL, JOHN NORMAN (Md) 600 E 43rd, Baltimore 12, Md R Epiph Par Balto 57- & Fndr & R Epiph Chap Dulaney Valley Timonium 60-. s John Thomas Hill & Ada May (Connelly). U Pa 42, PDS ThB 43. D June 43 Bp Taitt P Nov 44 Bp N C Powell. m 4 Sep 46 Jane Gwendolyn Byrd McKinley c 3. Asst R Trin Par Towson Md 44-46, R S John's Essex Conn 46-49, R Mt Calv Par Camp Hill Pa 49-53, R S Paul's Par New Rochelle NY 53-57. Exec Coun Har 49-51, Coun Westchester Convoc NY 53-57, Natl Coun Bro S Andr 56-60, Chrmn Housing Com New Rochelle NY 56-57, Md Chapt O S Luke 58-61, Exec Dir Internatl Healing Prayer Fellshp 58-. Auth "The Power of Faith," "God's Healing Power"

HILL, JOSEPH HARRISON (WK) Box 345, Salina, Kan Nonpar 60-. b Pamber End Hants Eng 26 Jul 94 s Rev Joseph Harrison Hill & Annie Louisa (James). S John's Coll Sch Winnipeg Can, U Manitoba BA 17 MA 23, S John's Coll LTh 19. D May 18 P June 19 Archbp of Rupertsland, Rec Jan 56. m 6 Jul 25 Catherine Rhone. Serv Can 18-20 & 23-56, Serv Eng 20-23. Assoc R S Luke's Billings Mont 56-58, Vic S Paul's Goodland Kan 58-59, Vic Gr Anthony Kan 59-60*

HILL, KEPPEL WIGMORE (Cal) 2325 Union, San Francisco, Cal R S Mary Virg 48-. b Napanee Ont 23 May 99 s Dudley Leicester Hill & Edith Tipping (Wigmore). HS Gravenhurst, U Tor BA, Trin 23. D 23 Bp of Toronto P 24 Archbp of Algoma, Rec Nov 28. m 2 May 25 Wilma Forster Scott c 3. P-in-c S Luke's Chickasha Okla 28-33, R S Matt Enid Okla 33-41, Vic S Luke's Hollister Cal 41-42, R S Paul's Salinas Cal 42-48

HILL, LESTER GLENN (WT) Box 45, Goliad, Tex R S Steph 61-. b Kansas City Mo 2 Mar 32 s Lester Glenn Hill & Carrie Rebecca (Huston). HS Bethel Kan, U Tex BBA 54, ETSSw BD 60. D Jul 60 Bp E H Jones P Feb 61 Bp Dicus. m 6 Feb 54 Frances Louie Garrard c 2

HILL, PETER WILLIAM OLAF (A) S Luke's Rectory, Saranac Lake, NY R S Luke the Beloved Phys Saranac Lake & P-in-c S Paul's Vermontville 60-. b 16 Nov 06. D Apr 30 P June 31 Bp of Saskatchewan, Rec Mar 47. m 10 Aug 33 Mary Elizabeth Robins c 1. Serv Can 30-47. R Trin Saugerties NY 47-60. Dean Hudson Convoc NY 58-60*

HILL, ROBERT CLARK (Cal) 431 7th, Hollister, Cal R S Luke's 60-. b Muscle Shoals Ala 9 Sep 23 s Raymond Clark Hill & Lena (Vander Wensel). HS Hawthorne NJ, Col BA 43, Crozer Theol Sem BD 50, UTS STM 50. D June 60 Bp Pike P June 60 Bp Shires. m 20 Feb 54 Betty June Monts c 2. Meth Min 52-60

HILL, ROBERT WERNER (Pa) 5421 Germantown Av, Phila 44, Pa Cur S Luke's 57-. b Phila Pa 23 June 26 s Robert Bernard Hill & Elsie Sophie (Werner). HS Phila, Peirce Sch, Tem BS 54, PDS STB 57. D June 57 P Dec 57 Bp Hart

HILL, WILLIAM RICHARD (Ala) Druid Hill Dr, Fairhope, Ala R S Jas 56-. b Sioux City Ia 2 Oct 20 s Allen B Hill & Minnie (Wood). HS Middletown NY, U Ala BA 48, VTS BD 53. D June 53 Bp Gibson for Ala P Dec 53 Bp Carpenter. m 6 June 53 Martha Metcalfe Barnes. Lt USAF 42-45. M-in-c & R Trin Birmingham & Vic Holy Cross Trussville Ala 53-56

HILL, WILLIAM SURLEAU (Mich) 218 W Ottawa, Lansing 33, Mich R S Paul's 59-. b Valentigney Doubs France 19 Oct 11 s William Hill & Alice Mina (Surleau). HS Highland Park Mich, U Mich BA 33, ETS, VTS BD 36. D June 36 P Dec 36 Bp Page. m 17 Apr 41 Martha Van Schelven c 2. Asst S John's Detroit Mich 36-38, R Gr Hopkinsville Ky 38-44, Asst Min Chr Bloomfield Hills Mich 44-48, R S Peter's Uniontown Pa 48-53, R S Steph Wilkinsburg Pa 53-59. Dep Gen Conv 55. Ed "Ch Rev" 45-46, "Ch News" Pgh 49-59, Auth arts var Ch mags

HILLER, GEORGE IRVINE (SF) 464 NE 16th, Miami 36, Fla R Trin 33-. b Phila Pa 91 s Edward S Hiller & Elizabeth (Patton). Wesl 14, Berk 16 STD 45. D June 16 P Mar 17 Bp Gailor. m 19 Edna Frances Kennedy c 1. R S Peter's Nashville Tenn 16-18, Chapl Camp Gordon 18-19, R S Steph Milledgeville Ga 19-22, All SS Lakeland Fla 22-30, Emm Athens Ga 30-33. Mem Stndg Com Dio SF 24 Pres same 25-30 & 33. Auth "Meditations of Poor Parson," "A Glossary of Church Terms," tracts & editorials

HILLESTAD, ALBERT WILLIAM (FL) 412 Park Av, Oconto, Wis Vic S Mark's 47-. b New Richmond Wis 11 Jul 24 s Evar Hillestad & Elenora (Tracy). HS New Richmond, U Wis BA 47, SWTS BD 50. D Apr 50 Bp Sturtevant P Oct 50 Bp Horstick. m 19 June 54 Carol Joyce Hutchens. Asst Chr La Crosse Wis 50-51, R Ascen Chicago Ill 51-57

HILLS, CHARLES THOMAS (Cal) 7925 Sanford, Oakland 5, Cal Vic S Cuth 56-. D May 44 P Dec 45 Bp of Westminster, Rec Apr 48. P-in-c S Andr Spokane Wash 48-56

HILLS, JOHN BIGELOW (NI) 611 W Berry, Fort Wayne 2, Ind DCE Trin Par 59-. b Providence RI 7 June 28 s Henry Bigelow Hills & Florence Marjorie (Runner). HS Concord Mass, Deerfield Acad Mass, Ya BA 49 MA 50, Nash BD 59. D June 58 Bp Street P Dec 58 Bp Donegan for C. Post OHC 58-59. Chrmn Ch Sch Lenten Offering NI 60-61

HILLS, ROWLAND GEORGE (Cal) 7925 Sanford, Oakland 5, Cal R Trin 57-. D Oct 44 P Apr 46 Bp of Caledonia, Rec Sep 48. P-in-c Trin Grangeville Ida 48-56, Archd Spok 50-56, Vic S Chris San Lorenzo Cal 56-57

HILLSDON-HUTTON, ZEALAND (NCal) 1923 Wyandotte Av, Oroville, Cal R S Paul's 60-. b Modesto Cal 26 Feb 32 s Ernest William Hillsdon-Hutton & Hazel Winnifred (Wriggley). Chico St Coll BA 54, CDSP BD 57. D June 57 P Jan 58 Bp Haden. Fndr & Vic S Tim Mssn Gridley Cal 57-59 & Vic S Nich Paradise Cal 59, Vic S Paul's Oroville Cal 57-60. Chrmn Yth Div Dept Chr Educ NCal 59-

HILTON, JAMES ARTHUR (Roch) 36 So Ashland Blvd, Chicago 7, Ill Retired 56-. b Monticello Ind 19 Aug 07 s James Hilton & Caroline Jane (Jeffs). HS Phila, U Pa, Nash Collgt, Nash BD 35. D June 35 Bp Taitt P Apr 36 Bp Gray. On Staff S Luke's Germantown Pa 35, R S Andr Valparaiso Ind 36-37, On Staff S Paul's Lansing Mich, Pstr Epis Stdts Mich St Coll 37-39, Cur S Matt Los Angeles 39-40, P-in-c Redemp Phila 40-41, R S Jas Watkins Glen NY 41-46, P-in-c Holy Cross-Imm Chicago Ill 47, Asst S Mark's Phila 48, P-in-c S Mary's Williamsport & Our Sav Montoursville Pa 49-50, Asst Epiph Chicago 48 & 52-55, P-in-c S Luke's Chicago Ill 55-56*

HILTON, JOHN GARSIDE (Har) 147 So College, Carlisle, Pa R S John's 50-. b Andover Mass 24 Dec 09 s Joseph Hilton & Bertha (Garside). Nash BD 34. D May 33 P May 34 Bp Ivins. m 6 Jul 35 Anne Stevens c 2. Vic Gr Menomonie Wis 35-36, R Chr Chippewa Falls Wis 36-39, Vic S Mark's Oconto Wis 39-43, Vic S Jas Mansfield S Luke's Blossburg & S Andr Tioga Pa & Archd Wellsboro Archdnry Har 43-50. Mem Exec Coun Har 44-, Chrmn Dept Prom & Strategy 50-52, Mem Fin Com 52-, Mem Dept Chr Educ Har 48-50 & 53- Chrmn 55-57, Chrmn CPF Com 52-55, Dep Gen Conv 55, Stndg Com Har 57-60

HILYARD, JACK LEE (Ore) Box 4936, Portland 13, Ore Cur S Mich & All Ang 59-. b La Grande Ore 11 Feb 33 s George Lee Hilyard & Gladys Marie (Olsen). HS Pendleton Ore, Colo St Coll AB 54, CDSP BD 59. D June 59 P Dec 59 Bp Carman. m 10 June 55 Jane Adele Zack c 1

HINCKLEY, NORTON GUY (Conn) 143 Main, Southington, Conn R S Paul's 53-. b Winchester Mass 7 Dec 22 s Wilfred Norton Hinckley & Eunice Earle (Rowell). Roxbury Latin Sch, Trin BA 48, Berk STB 51 STM 57. D June 51 Bp W H Gray P Dec 51 Bp Hatch. m 3 Jan 44 Betty Abbott c 5. Vic S John's Pine Meadow & S Paul's Riverton Conn 51-53. Exam Chapl Conn 60-

HINDLE, JAMES MANCHESTER (WNC) 520 No Hawthorne, Mt Holly, NC P-in-c S Andr 56-. b Drexel Hill Pa 3 Jul 25 s Howard Brooke Hindle & Marion Beach (Manchester). HS Upper Darby Pa, Hob BA 50, GTS STB 53, S Aug Coll Canterbury Eng 60-61. D May 53 Bp Hart P May 54 Bp Henry. P-in-c Transfig Bat Cave NC 53-56, P-in-c S Paul's Edneyville NC 54-55. Secy Dio WNC 54-58, Stndg Com WNC 58-59, Bd Appalachian Sch 57-, Bd Patterson Sch 55-58, Mngr Thompson Orphanage 59-

HINDS, KENNETH ARDEN BENTLEY (NY) 30 Pine Grove Av, Kingston, NY R Holy Cross 58-. b NYC 7 Mar 10 s Cyril Arden Hinds & Mabel Viola (Roberts). Harrison Coll, S Steph, Codrington Coll, Dur LTh 33. D June 33 P Jul 34 Bp of Barbados, Rec Apr 54. m 7 Apr 37 Joan Frederick c 3. Serv Barbados 33-44 & 47-53, Serv PR 44-47. Chapl City Mssn Phila Pa 53-54. Mem Exec Coun & Exec Bd ACU 56-*

HINE, HENRY FRANCIS (Conn) 3606 SE Henry, Portland 2, Ore Retired 59-. b Ospringe Eng 11 Jan 88 s John Henry Goldup Hine & Sarah Anne (Barwick). Henry Wreight & Queen Eliz Sch Faversham Eng, Br Govt Tchrs Cert London 08, GTS 16, London U Coll Div 19, Ya BD 20. D Dec 19 P Oct 20 Bp Shayler. m 16 Nov 20 Jeanette Mae Bertrand c 2. Hdmstr Walsham-le-Willows Boys' Sch Eng 10-13, Org & Choirmstr Eng Chs 04-13. BEF 16-19, Lt 17 Edinburgh Reg. Org Marquand Chap Ya & Cur Trin New Haven Conn 19-20, S Paul's Mssn & Chapl Clarkson Meml Hosp & Brownell Hall Sch Omaha Neb 20, Vic All SS Chap New Haven Conn 20-23, R Chr Stratford Conn 23-27, Instr Elocution & Sermon Delivery Berk 23-24, R Trin Torrington & P-in-c Chr Harwinton Conn 27-59, R Emerit Trin Torrington 59-. Lectr Internatl Coun Rel Educ Norwalk Conn 27, Mem Stndg Com Conn 34-35, Mem Cmssn Evang Conn 27-58, Dioc Endowment Com 29-47, Exam Chapl 32-42, Com CSR 40-50, Com Const & Can 41-58, Com Marriage Can 45-47, Dioc Mus Com 51-58, Mem Exec Coun Bd Mssns & Cathd Chapt 54-58, Bd Fin Cathd 55-58, Archd Litchfield 54-58. Advsr Ch Hymnal Cmssn 39-40, VP Soc Preservation Glebe House Woodbury Conn 50-58, Prchr Canterbury Cathd 49, Perm Hon Can Aberdeen Cathd 49-

†HINES, Rt Rev JOHN ELBRIDGE 520 San Jacinto, Houston 2, Tex Bp of Tex 55-. b Seneca SC 3 Oct 10 s Edgar Alphonso Hines & Mary Woodbury (Moore). HS Seneca, U So BA 30 DD 46 VTS BD 33 DD, D Aug 33 Bp Finlay P Oct 34 Bp Scarlett, Con Bp Coadj of Tex 18 Oct 45. m 22 Apr 35 Helen Louise Orwig c 5. Asst S Mich & S Geo St Louis Mo 34-35, R Trin Hannibal Mo 35-37, R S Paul's Augusta Ga 37-41, R Chr Houston Tex 41-45, Bp Coadj of Tex 45-55. Mem Natl Coun 57-

HINGSTON, ALLEN ROBERT (WMo) 415 W 13th, Kansas City 5, Mo Exec Secy Dept Chr Educ 59-. b Peabody Mass 10 Jan 26 s William Robert Hingston & Florence (Reid). HS Peabody, Boston U, Carroll Coll BA 46, Nash BD 48. D May 48 P Mar 50 Bp

Ivins. m 14 June 48 Doris Sivula c 3. Vic & R Assoc Mssns Waukesha Co Wis 48-51, R Calv Batavia Ill 51-59

HINKEL, FREMONT NEWTON (Va) Markham, Va Retired 56-. b Mt Carmel Pa 10 Oct 81 s William Henry Hinkel & Mary Elizabeth (Yarnell). S Steph BA 05, GTS 08. D May 08 P Dec 08 Bp Darlington. m 21 Apr 09 Adrienne Anna Eggers. R S Luke's Blossburg Pa 08-11, S John's Huntingdon Pa 11-13, Cur S John's York Pa 14-18, Asst S Marg Wash DC 18-22, R Leeds Par Markham Va 22-56. Mem Soc Serv Cmssn Dio Har 10-14, Dean Piedmont Convoc 26-28

HINKLE, RALPH VOORHEES (LA) 316 No Maryland Av, Glendale 6, Cal Retired 53-. b Mendon Mich 28 Mar 85 s George W Hinkle & Ellen Sophia (Voorhees). HS Mendon, Kalamazoo Coll BA 07, Chi BA 07 MA 16, Roch Sem BD 27. D Mar 23 Bp I P Johnson P Oct 23 Bp Ingley. m (1) 15 June 16 Katherine Alice Hayes (dec) c 1, (2) 6 Jan 48 Elma Flewelling. Asst S John's Cathd Denver Colo 23, Dean S Mark's Pro-Cathd Hastings Neb 23-25, R Redeem Pendleton Ore 25-35, Archd EO 35-38, R Holy Faith Inglewood Cal 38-53 R Emerit same 54-

HINKS, JOSEPH SAMUEL (Del) 7 Rogers Dr, RD 2, Milford, Del Retired 60-. b Shenandoah Pa 26 Jan 90 s Joseph Hinks & Isabella (Ridley). Pub Schs Shenandoah, Bethlehem Prep Sch Pa, Nash 14. D June 14 P Mar 15 Bp Talbot. m 6 Oct 17 Elizabeth Grace Johnston c 1. R Chr Susquehanna Pa 14-17 & 20-24, R Trin Renovo Pa 17-20, R S Peter's Lewes Del 24-28, P-in-c All SS Rehoboth Beach Del 25-29, P-in-c S Steph Harrington Del 30-57, R Chr Milford Del 28-60. Del Prov Syn 27, 33, 47, 51, Mem & Secy Exec Coun Del 33-37 Mem same 40-44 Secy 42-44, Chrmn Dept Mssns & Ch Ext 35-36, Mem Com Const Cans 44-54, Asst Secy Dio Del 45-47 Secy 47-56

HINRICHS, LOUIS HAROLD (WVa) 326 So Church, Lewisburg, WVa Vic S Jas 59-. b Brooklyn NY 8 Oct 98 s Louis Hinrichs & Mary Louise (Wait). HS Glen Ridge NJ, Phila Textile Sch, Cor, Col, GTS 28 STB 30. D Apr 28 P Oct 28 Bp Stearly. m 17 Sep 28 Hazel Martin. LayR & Vic Chap Transfig Towaco NJ 26-30, D-in-c & R S John's Boonton NJ 28-37, R Gr Nutley NJ 37-50, R S Luke's Par Queen Anne's Co & No Kent Par Kent Co Md 51-54, R Gr Honesdale & Vic Chr Indian Orchard & S John's Hamlin Pa 54-59. Secy Stndg Com N'k 47-49 Pres same 49-50, Dep Gen Conv 49, Mem Stndg Com Dio E 52-54 Secy same 53-54, Adult Div Bd Chr Educ Be 55-59, Exam Chapl Be 58-59

HINSHELWOOD, GEOFFREY CLYDE (Cal) Box 266, Halcyon, Cal Retired 52-. b So Hampstead London Eng 22 Dec 91 s Clyde Campbell Hinshelwood & Lina Florence Matilde (Greenish). Ovingdean Hall Eng, Gram Sch Berkhamsted Eng, Gordon Coll Theol & Mssns BTh 28, CDSP BD 42. D Nov 30 P May 31 Bp Mikell. m 28 Jan 15 Phyllis Kathleen Hawkins c 4. R S Jas Cedartown Ga 30-32, Trin Columbus Ga 32-34, R Gr Gainesville Ga 34-40, R Redeem Greensboro Ga 40-41, S John's San Francisco Cal 42, R S Steph San Luis Obispo Cal 43-46, R Trin Hayward Cal 46-52

HINZMANN, WALTER THOMSEN (O) RFD, Osgood, Ind Retired 44-. b Cleveland O 15 June 76 s William Hinzmann & Rose F (Thomsen). Pub Sch Cleveland, U Wooster, Cleveland Bible Coll 96. D Dec 24 P June 25 Bp Leonard. R S Mark's Cleveland O 26-34

HIO, WILLIAM ARTHUR (Hon) S John's Ch, Agarie Ku, Nago, Okinawa Mssy S John's 56-. b Amsterdam NY 13 Oct 28 s William Dygert Hio & Mabel (Boulton). HS Gloversville NY, Union BA 50, GTS STB 53. D June 53 P Dec 53 Bp Barry. Fndr & Dir S John's Craft Cntr Okinawa

HIPWELL, RICHARD FRANCIS (La) 3311 Fairfield, Shreveport, La R Holy Cross 56-. b Dublin Irel 3 Aug 16 s Joseph Henry Hipwell & Sarah Anne (Howard). S Pat Cathd Sch Dublin, King's Hosp Dublin, Trin Coll Dublin BA 39 BD 42. D Mar 41 P Mar 42 Bp of Cork, Rec Dec 51. m 12 Apr 44 Esme Florence Horne c 3. Serv Ireland 41-51. Asst R S Jas Alexandria La 51-54, P-in-c Holy Cross Shreveport La 54-56

HIRSHSON, LOUIS MELBOURNE (Roch) 690 So Main, Geneva, NY Pres Hobart & William Smith Colls 56-. b Boston 12 Mar 00 s William Hirshson & Annie Gertrude (Linehan). HS Somerville Mass, Harv BS, U Pgh DD 45, Ken DD 46, Trin DD 55, Berk STD 56, PDS DCL 57. D Dec 25 P June 26 Bp Rogers. m 15 Aug 23 Eda Roscoe Biggs c 3. Asst Gr Sandusky O 23-26, R S Paul's Maumee O 26-35, R S Steph Sewickley Pa 35-46, Dean Chr Ch Cathd Hartford Conn 46-56

HIRST, PENROSE WILEY (Tex) 2002 Forest Oaks Dr, Houston, Tex P-in-c S Dav & Chapl U Houston 60-. b Camden NJ 21 Nov 97 s Ralston Sanford Hirst & Lillian Hoffias (Hunter). HS Camden, U Cal BA 22, PSR BD 26, CDSP 27. D Jan 27 P Dec 29 Bp Parsons. m 1 June 35 Eleanor Derby Quin c 1. Asst S Mark's Berkeley Cal & Chapl Stdts U Cal 29, Asst S Paul's Oakland Cal 32-33, Vic S Mark's King City Cal 33-36, R Adv Brownsville Tex 36-41, R S Luke's Marietta O & Chapl Coll Wk Marietta Coll 41-46, P-in-c S Tim Houston Tex 46-51 R same 51-52, Chapl U Houston 46-52, R S Mary's Lampasas Tex 52-60

HIRTE, SILAS JAMES (Mo) 420 Wesley Av,Ferguson 35, Mo R S Thos Mssn for Deaf 50-, Mssy to Deaf Mo WMo & Ark 61-. b Sparta Wis 10 Feb 20 s Christian Henry Hirte & Laura Mathilda (Lange). Wis Sch Deaf, Gal'det BA 46. D May 49 Bp Ivins P Dec 50 Bp Scarlett. m 6 June 47 Betty Solterman c 3. Mssy to Deaf sev cities under Silent Mssn S Jas Milwaukee Wis 49-50, Mssy to Deaf WMo Ky & So pt Ill 50-55 Ark & Mo 50-57

HITCHCOCK, EDWIN ELBA (C) 410 Grand Av, Waukegan, Ill Cur Chr 61-. b Salinas Cal 19 June 35 s Darold Merrill Hitchcock & Melba Arbela (Hocker). HS Salinas, NW BA 58, GTS STB 61. D June 61 Bp Street

HITCHCOCK, MARCUS BOTSFORD (Spok) 719 Symons, Richland, Wash R All SS 60-. b Lebanon Pa 11 Sep 05 s Robert Botsford Hitchcock & Helen Mar (Light). HS Bessemer Ala, U Ala, Peabody Inst, Bex BD 29. D June 29 Bp Leonard P May 30 Bp Rogers. m 20 Jul 31 Rowena Ann Stillman c 3. Cur Chr Geneva M-in-c S Anne's-in-the-Field Perry & All SS Mssn No Madison O 29, Cur S Mark's Toledo O 29-31, R S Geo Dundalk Md 31-34, R S Alban's Glen Burnie Md 34-36, R Chr Fairmont WVa 36-41, R S Mark's Casper Wyo 42-52, Dean & R S Mich Cathd Boise Ida 52-60. Del Prov Syns 35-, Dean Monongahela Convoc WVa 39-42, Mem Exec Bd WVa 40-42 & Wyo 48-52, Secy Conv Wyo 42-44, Dean Cntrl Dnry Wyo 49-52, Mem Coun Adv Wyo 49-52, Pres Coun Adv Ida 52-60, Mem Bp Coun Ida 53-60, Coun Prov 9 54-57, Chrmn Prov Dept Chr Educ 54-57, Dean Boise Dnry 54-56

HITT, MORTIMER GLOVER (LI) 42-14 190th, Flushing 58, NY P-in-c S Mary's 54-. b Chicago Ill 5 June 21 s Curtis Fletcher Hitt & Nina Fowles (Glover). S Alban's Sch Sycamore Ill, Sherwood Hall Laramie Wyo, U Ill AB 48, SWTS LTh 51. D Mar 52 P Oct 52 Bp Fenner. m 2 June 47 Mary Frances Lyster c 3. Vic & R S Peter's Pittsburg Kan 51-54, Vic S Mary's Galena & S Steph Columbus Kan 51-53, Chapl Epis Stdts Kan St Tchrs Coll 51-54. Mem Cmssn Ch Mus LI 55-, Dept Chr Educ 55-, Memshp Chrmn ACU LI 58-60 Exec Com same 60-

HIYAMA, PAUL SHOICHI (Mich) 311 So Manitou Av, Clawson, Mich Vic S Andr 59-. b Mukilteo Wash 9 Mar 24 s Koju Hiyama & Hisako (Imase). HS Seattle Wash, Kalamazoo Coll BA 49, New Sch Soc Research 49-52, Chi BD 56, SWTS 56-57. D June 57 Bp Street P Dec 57 Bp Burrill. m 13 Sep 52 Grace C Hagiwara c 1. USA 44-46. Cur S Paul's Chicago Ill 57-59

HOADLEY, SIDNEY AARON III (SHB) -. b Iowa 3 May 18 s Sidney Aaron Hoadley & Rebecca Barnes (Shay). Sherwood Hall, U Neb BA MA 39, ETS. D Sep 44 P Mar 45 Bp Ziegler. m 17 Aug 44 Maryellyn Maxam. R S John's Green River Wyo 44-45, P-in-c S Paul's Evanston & S Barth Cokeville Wyo 45-46, P-in-c All SS Wheatland Our Sav Hartville & S John Bapt Glendo Wyo 46-47, R S Paul's Clay Center Kan 47-49, P-in-c S John & S Geo Ch Wakefield Kan 48-49, R Chr Par Canon City Colo 49-50, R S Mary's Emmett & S Dav Caldwell Ida 50-51*

HOAG, ALBERT STONE (Roch) 299 Beresford Rd, Rochester, NY Dir Chr Educ Dio Roch 56-. b Johnson City NY 20 Nov 15 s Leon Albert Hoag & Mary (Stone). Colg BA 37, ETS STB 43. D Sep 43 P Mar 44 Bp Peabody. m 18 Aug 40 Marion Elizabeth Dixon c 3. Mssy S Jas Pulaski Gr Mexico & S John's Altmar NY 43-49, R Zion Greene NY 49-56. Dir Dioc Conf Cntr Roch 56-, Dir Dioc Bk Store Roch 56-, Advsry Com Ldrshp Trng Div Natl Dept Chr Educ 59-

HOAG, FRANK VICTOR (NY) 117 Tangelo Ct, Maitland, Fla b Chicago 9 Oct 91 s Frank Dodge Hoag & Julia Louise (Sturtevant). HS Chicago, U So, U Wis BA 13, WTS 16, STB 33, SWTS DD 46. D June 16 Bp Anderson P Jan 17 Bp Griswold. m 12 Jan 20 Jessie Faith Sherman c 3. Chapl (1st Lt) Air Corps WW I, R Calv Batavia & S Mark's Geneva Ill 16-21, Dean Chr Cathd Salina Kan 21-29, Dean Chr Cathd Eau Claire Wis 29-46, Assoc R Trin Tulsa Okla 46-50, Exec Secy Dept Rel Educ Dio NJ 50-55, DCE Chap Interces NYC 55-58. Exam Chapl EauC 29-46, Secy Natl Cmssn Week-Day Rel Educ 27-32, Dep Gen Conv 25 & 31-46, Chrmn Dept Rel Educ Prov 5 35-37, Chrmn Dept Chr Educ Ok 46-50, Exam Chapl Ok 47-50. Ed Prov 5 Mag "Flashes in Religious Education" 35-44, Ed "Liv Ch" Column "Talks with Teachers" 44-. Auth "The Church's Unique Opportunity in Week-Day Religious Education," "It's Fun to Teach," "Chart of Church History," "The Ladder of Learning"

HOAG, HAROLD BROWN (SF) 546 Severn Av, Tampa 6, Fla R S Andr 45-. b Chicago 23 Dec 97 s Frank Dodge Hoag & Julia Louise (Sturtevant). HS La Grange Ill, Cor, U Wis, WTS STB 31, GTS 24. D May 23 Bp Longley for C P Apr 24 Bp Griswold. m 31 May 24 Eunice Seitz c 1. R S Mich & All Ang Berwyn Ill 24-28, Assoc R S Luke's Racine Wis 28-29, R Chr Burlington Ia 29-38, Dean S Mary's Cathd Memphis Tenn 38-45

HOBART, DUNCAN MONROE (Miss) 2329 Poplar Springs Dr, Meridian, Miss R S Paul's 43-. b Boonville NY 28 Sep 10 s Rev Claude Monroe Hobart & Myrtie (Douglass). HS Cheraw SC, U So BA, GTS. D June 36 P May 37 Bp A S Thomas. m 15 June 40 Nancy Page Cooper c 3. Asst Assoc Mssn Berkley Co Eutawville SC, P-in-c S Alban's Kingstree S Luke's Andrews & S Steph St Stephen SC 37-40, R Epiph Atlanta Ga 40-43

HOBART, RODERICK JAMES (SC) 906 9th Av, Conway, SC R S Paul's Conway & P-in-c Pr Frederick's Plantersville & Chr Mullins 57-. b Boonville NY 24 Aug 08 s Rev Claude Monroe Hobart & Myrtie A (Douglass). HS Cheraw SC, Westchester St Tchrs Coll BS 39, U So GD 49. D June 49 P Jul 50 Bp Carruthers. m 12 June 41 Ruth Dorothy Johnson c 4. P-in-c Holy Apos Barnwell & Chr Denmark SC 49-53, Exec Secy Dio SC 53-57. Mem Stndg Com SC 57-, Exec Coun 57-, Trust Porter Milit Acad 57-

HOBBS, EDWARD CRAIG (Cal) 2451 Ridge Rd, Berkeley 9, Cal Prof NTest CDSP 58-, Lectr Med U Cal 60-. b Richmond Ind 10 Oct 26 s Vernon Daniel Hobbs & Benona Klare (Heath). HS Richmond, U Chi PhB 46 PhD 52. D Nov 59 P May 60 Bp Pike. m 17 June 50 Violet van Ostran c 1. Instr Humanities U Chi 48-52, Asst Prof NTest Perkins Sch Theol SMU 52-58. Auth: "The Book of the Judges of Israel," "A Stubborn Faith,"

"The Gospel of Mark and the Exodus," "The Wesley Orders of Common Prayer," many arts & reviews

HOBBS, FIELD HOWARD (N'k) 141 Van Buren Av, Teaneck, NJ Vic S Mark's 56-. b Orange NJ 23 Dec 24 s Harold Wade Hobbs & Rosemary (Field). Newark Acad, Amh BA 50, GTS 53. D June 53 P Dec 53 Bp Washburn. m 20 June 53 Mary Witter Barbour c 4. Cur Calv Summit NJ 53-56. Yth Com N'k 60-61

HOBGOOD, CLARENCE EDWARD (NC) 426 Sherwood Hall La, Alexandria, Va Chapl (Lt Col) USAF 51-, Command Chapl Bolling AFB 60-. b Oxford NC 20 Aug 14 s Willie Plummer Hobgood & Julia Myrtle (Hobgood). HS Oxford, Wake Forest BA 36, Ya BD 40, ETS. D Oct 46 P Apr 47 Bp Penick. m 11 Sep 40 Nell Breedlove. Bapt Min 40-46, Instr Wake Forest Coll 40-42, Chapl USAF 42-46. Assoc R Gd Shpd Raleigh NC & Chapl Epis Stdts NC St Coll 46-47, R S Tim Wilson NC 48-51

†HOBSON, Rt Rev HENRY WISE 405 Albion Av, Glendale, O Retired Bp of SO 59-. b Denver Colo 16 May 91 s Henry Wise Hobson & Katherine Sophia (Thayer). Cutler Acad Colorado Springs, Phil Acad Andover Mass, Ya BA 14 DD 37, ETS BD 20, Ken DD 30, Miami U O LLD 54, Ohio St U LLD 55, Mar LHD 59. D Dec 19 Bp Babcock P June 20 Bp W Lawrence, Con Bp Coadj of SO 1 May 30. m 4 May 18 Edmonia Taylor Bryan c 4. Maj USA 17-19. Asst S John's Waterbury Conn 20-21, R All SS Worcester Mass 21-30, Bp Coadj of SO 30-31, Bp of SO 31-59. Chrmn Forw Move Cmssn 34-37 Chrmn Exec Com same 37-, Mem Natl Coun 37-46 & 49-55

HOBSON, JENNINGS WISE Jr (Va) Box 546, Purcellville, Va R Madison Par 60-. b Bluefield WVa 31 Mar 20 s Rev Jennings Wise Hobson & Mary Louise (Berkeley). Epis HS Va, U Va 43, VTS 45. D Jan 45 P Jul 45 Bp Strider. m 2 May 47 Isobel Dinwiddie Farrier c 3. Asst Chapl Epis HS Alexandria Va 45, P-in-c Mssn Our Sav Tanana Alaska 45-48, Asst Chr Bluefield WVa 49, R Nelson Par Jefferson Co WVa 49-53, R S Paul's Par Hanover Va 53-57, R Old Church Par Tunstall Va 53-60. Del Prov Syn 60, Exec Com Va 60-, Pres Interdenomntl Rel Wk Fndt 59

HOBSON, THOMAS PRUNTY (Dal) 1919-D Prevost, Fort Worth 7, Tex Cur All SS 60-. b Paducah Tex 8 June 28 s Benjamin Francis Hobson & Dietta Hortense (Prunty). HS Paducah, No Tex St BA 55, Nash BD 59. D June 59 Bp C A Mason P Dec 59 Bp Harte. Vic S Barn Garland & S Matth Dallas Tex 59-60

HOCH, CARL AUGUST (O) 309 3rd, Defiance, O R Gr 54-. b Rawson O 11 Mar 10 s William Hoch & Anna C (Miller). HS Rawson, Defiance Coll BA 46, Bonebrake Theol Sem Dip 39, Temple Hall Theol Sem STD 43. D May 49 P Nov 49 Bp Whittemore. m 2 Sep 29 Mary Gail Wolford c 1. Chapl USAF 43-45. Vic Chr Charlevoix Mich 49-53, R Emm Petoskey Mich 49-54, Estab S Andr-by-the-Lake Conway Mich 53

HOCK, ALVIN SCOLLAY (Ok) 1001 E 17th Av, Stillwater, Okla Retired 49-. b Racine Wis 16 June 80 s Stephen Decatur Hock & Ellen Emmeretta (Burnham). Okla A&M BS 26 MS 37. D June 08 P Jan 09 Bp Morrison. m 30 Aug 06 Cassie E Hyde. R Gr Albia Ia 08-10, S Paul's Harlan Ia 10-13 & 22-23, S Mark's Des Moines Ia 13-14, Gr Estherville Ia 14-22, Vic S Andr Stillwater Okla 23-49. Auth "The Church in Indian Territory"

HODDER, JAMES GARDNER (Pa) Episcopal Academy, City Line & Berwick Rd, Overbrook, Philadelphia 31, Pa Chapl & Hd Sac Stds Dept Epis Acad 61-. b St John's Nfld 24 June 19 s James Gardner Hodder & Margaret Frances (Kelland). HS London Eng, Durh BA 39, McGill U LTh 45. D May 46 P May 47 Bp of Montreal, Rec May 49. m 26 Dec 45 Dorothy Agnes Pope c 2. Serv Can 46-49. Chapl S Barn Hosp & Asst S Jas Fordham NY 49-51, R Holy Comf Drexel Hill Pa 51-61, Mstr Epis Acad Phila Pa 52-61. Chapl Bro S Andr Pa 61. Auth "Communion of Saints"

HODDER, LESLIE WALTER (NH) 12 School, Hanover, NH R S Thos 39-. b London Eng 29 Aug 95 s Ernest Walter Hodder & Mary Elizabeth (Whent). Trin Sch NYC, Trin BA 21, Berk, Hartford Congr Sem, GTS. D June 23 P Dec 24 Bp Parker. m 6 Aug 24 Phebe Currier c 2. Sr Mstr Holderness Sch Plymouth NH 22-25, P-in-c Holy Spirit Plymouth NH 22-25, R S Barn Par Berlin & In-c Rur wk Coos Co NH 25-36, Min S Steph Mssn Colebrook NH 32-36, Assoc R S Thos Hanover NH & S Barn Mssn Norwich Vt 36-39, P-in-c S Barn Norwich Vt 39-48*

HODGEN, ROBERT TRUDEL (O1) Box 1081, Federal Way, Wash Mssy Vic Dio Ol 61-. b Holyoke Mass 4 Mar 32 s Isaac Alexander Hodgen & Olive Frances (Trudel). HS Belchertown Mass, Amh BA cl 54, ETS STB 58. D June 58 P Dec 58 Bp Hatch. m 1 Sep 56 Camilla Ruth Davis c 2. Vic S John's Millville & S Andr Chap Woonsocket RI 59-61

HODGINS, WILLIAM CHARLES (NH) 60 Pinehurst Rd, Portsmouth, NH R S John's 60-. b Nenagh, Co Tipperary, Irel 10 Dec 03 s Richard Hodgins & Alice (Smyth). Mountjoy Sch Dublin, Trin Coll Dublin MA 28 & Div Sch. D June 28 P May 29 Bp of Liverpool, Rec Sep 60. m 10 Feb 53 Ruth Jungersen c 1. Cur S Andr Southport Lancs 28-34, Vic Holy Trin Chelmsford Essex 34-46, Chapl HM Forces 40-45, R S John's Hagley Worcs 46-49, R S Mary's Newent Glos 49-60, RurD No Forest Glos 58-60. Awd MBE 44

HODGKIN, WILFRED HAUGHTON (Cal) 1700 Santa Clara Av, Alameda, Cal R Chr 60-. b Berkeley Cal 13 Mar 19 s Rev Wilfred Reginald Haughton Hodgkin & Mary Hewitt (Parsons). HS Berkeley, U Cal BA 43, CDSP BD 49, S Aug Coll Canterbury Eng 58-59. D Feb 49 Bp Parsons P Aug 49 Bp Block. m 3 Oct 42 Ann Barratt Hall c 4. Vic S Peter's-by-the-Sea Morro Bay Cal 49-51, R S Paul's Walnut Creek Cal 51-60, Vic S Luke's Atascadero Cal 51, Dean Oakland Convoc 53-57, Fndr S Tim Mssn Danville Cal 54-55. Dioc Coun Cal 56-59, Bd Trust CDSP 57-, Chrmn Dept Fin Cal 59-. Chapl USAR Ret

HODGKIN, WILFRED REGINALD HAUGHTON (Cal) 2731 Regent, Berkeley 5, Cal Retired 52-. b Eng 79 s W H Hodgkin & Leonora Irene (Smith). U Cal BL 00, CDSP 04, PSR BD 12 DD 23. D May 04 P May 05 Bp Nichols. m 10 Sep 06 Mary Hewitt Parsons c 3. Asst S Mark's Berkeley Cal 04-06, Vic All Souls' Berkeley Cal 06-19, R S Mark's Par Berkeley Cal 19-33, Instr Past Theol CDSP 21-33, Archd Dio Cal 33-38, LocTen S Paul's Burlingame Cal 39, Vic Mssns E Contra Costa Co Cal 39, Chapl S Luke's Hosp San Francisco & City Mssn Soc 40-48, R Trin Par Oakland Cal 48-52, Pt-time Asst S Paul's Oakland 56-. Dep Gen Conv 31, 34, 37, 40

HODGKINS, HENRY BELL (Fla) 1400 Barcelona, Pensacola, Fla R Chr Par 36-41 & 45-. b Spartanburg SC 12 Dec 00 s Henry Bell Hodgkins & May Beall (Key). HS Savannah Ga, U Va, U So GD 26 DD 44. D Dec 25 P Jul 26 Bp F F Reese. m 24 Jan 28 Emma Wylly c 1. R S Mich & All Ang Savannah Ga 26-29, Asst R S Alban's Par Wash DC 29-32, R S Peter's Par Columbia Tenn 32-36, Chapl (Capt) USNR 41-45

HODGKINS, LEWIS (Al) 2607 Lovejoy, Anchorage, Alaska Assoc R All SS 59-. b Bangor Me 27 Aug 27 s Norris Lowell Hodgkins & Gladys Mary (Abraham). Duke BA 49, U So BD 52. D June 52 Bp Penick P Apr 53 Bp Gordon. m 24 June 55 Barbee Faye Sherman c 1. Vic S Eliz Ketchikan Alaska 52-56, Vic S Geo Cordova Alaska 56-59

HODGKINS, NELSON BAINBRIDGE (EC) 210 E Smith, Whiteville, NC In-c Gr Whiteville & S Jas Gause Landing 60-. b Lewiston Me 7 Sep 32 s Franklin Eugene Hodgkins & Inez Marie (Bohnsen). Riverside Milit Acad Ga, Roch Inst Tech AAS 52, U Houston BS 53, VTS BD 60. D June 60 P Jan 61 Bp T H Wright. m 1 June 57 Dorothy Ann Young c 2. Bd Dir Gd Shpd Hm Lake Waccamaw NC 60-, VP Columbus Co Min Assn 61-62

HODGSON, GEORGE BURTON (Mich) 2488 Derby, Birmingham. Mich Dir Chr Educ Dio Mich 53-. b Canada 12 Oct 06 s Eslie Hodgson & Mary Ethel (Porte). SWTS 49. D Jul 49 P Sep 50 Bp Emrich. m 13 Mar 37 Helen Marie Souders c 1. Assoc R Chr Dearborn Mich 49-50, R S Paul's St Clair Mich 50-53

HODGSON, ROBERT EVERETT (Neb) 206 No 3rd, Plattsmouth, Neb R S Luke's 60-. b Cameo Colo 11 Mar 28 s Thomas E Hodgson & Agnes Catherine (Clemens). HS Frederick Colo, U Colo, U So, U Neb BA 56, SWTS BD 59. D June 59 P Jan 60 Bp Brinker. D-in-c S Luke's Plattsmouth Neb 59-60

HOEFLINGER, FRANCIS ALLAN (WNY) 29 Schutt Ct, Grand Island, NY Vic S Mart-in-the-Fields 57-. b Lansing Mich 3 Oct 21 s Henry Hoeflinger & Bess Asenath (Hamilton) HS Lansing, Mich U BA 45, Bex. D Jul 48 Bp Emrich P Apr 49 Bp Hubbard. m 22 June 47 Julia Anne Barnes c 3. Cur S Jas Birmingham Mich 48-50, Vic S Paul's Romeo & S Luke's Utica Mich 50-53, Assoc S Jas Grosse Ile Mich 53-57. Dioc Yth Dir Mich 50-51

HOEH, GEORGE CHARLES (LI) 9818 Ft Hamilton Pkwy, Brooklyn 9, NY R S John's 58-. b Brooklyn NY 12 Sep 27 s George F Hoeh & Evelyn Thelma (Lang). HS Brooklyn, S John's U Bklyn, Berk 57. D May 58 P Dec 58 Bp DeWolfe. Vic S Lydia's & Cur Chr Brooklyn NY 58. Cler Adv YPF Bklyn, Yth Cmssn LI, Chapl Ft Hamilton VA Hosp, Archd Bklyn P Fellshp

HOFFENBACHER, WILLIAM EDWARD (SHB) -. b Hancock Mich 9 Feb 99 s William John Hoffenbacher & Clara Virginia (Prediaux). HS Hancock, West St Coll Mich, Nash Collgt, Nash BD 26. D Nov 25 P May 26 Bp Ivins. m 10 Nov 34 Laura Foy. In-c S John's Sparta Wis 26-27, R Gd Shpd E Chicago Ind 27-30 & 36-41, R Trin Logansport Trin Peru & P-in-c S Mary's Delphi Ind 30-36, Chapl USA 41-47. Dep Gen Conv 31, 34, 37, Exam Chapl NI, Mem Bp & Coun, Coll Prchrs 30-34. Chapl Ind NG 39, Chapl AL Dept Ind, St Chapl Elks, City Probation Off 39-41*

HOFFMAN, GEORGE EDWARD (Sp) 410 Ten Broeck, Paris, Ill R S Andr 53-. b Bryn Mawr Pa 21 May 01 s George Hoffman & Emily Lobb (Leacock). HS Chicago, NW BA 24 MA 25, GTS. D June 50 P Dec 50 Bp Clough. m 18 June 27 Martha Barnhart. Vic S Thos Salem & S John's Centralia Ill 50-53, Vic Chr Battersea London Eng sum 53. Chrmn Dept Publ Sp 51-53, Mem Bp & Coun 51-56, RurD Mattoon Dnry 53-, Del Angl Congr 54. Ed "Sp Chmn" 50-59. Auth "God of God, Light of Light," "Song of Our Joy," & "Our Father--." Contrib arts & poems numerous Ch & secular mags & anthologies

HOFFMAN, HARRY LEE III (Wyo) Box 846, Powell, Wyo Vic S John's Powell & S Thos Lovell 59-. b Baltimore Md 13 Jul 27 s Harry Lee Hoffman & Charlotte Herbert (Feast). Baltimore Friends Sch, JHU BA 51, VTS BD 57. D Jul 57 Bp N C Powell P Mar 58 Bp Doll. m 21 June 58 Mary Louisa Carter Primrose c 1. M-in-c S John's Chap Relay Md 57-59. Chrmn Dept Stwdshp Wyo 60-

HOFFMAN, JOSIAH OGDEN Jr (LA) 615 So Figueroa, Los Angeles 17, Cal Exec Dir Dept Chr Educ Dio LA 61-. b Providence RI 2 Jul 20 s Josiah Ogden Hoffman & Anna Hampton (Carson). HS Los Angeles, UCLA BA 43, ETS STB 45, U So Cal PhD 61. D Mar 45 Bp Stevens P Oct 45 Bp R B Gooden. m 10 Aug 45 Eleanor Jane Cary c 5. Vic S Tim Compton Cal 45-47, R S Luke's Monrovia Cal 47-50, Vic Chap S Dunst & Epis Chapl St Coll San Diego Cal 50-55, Chapl U So Cal 55-61, Lectr Rel U So Cal 59-61, Lectr & Tutor CDSP 58-. Secy Yth Div LA

45-48, Mem Dept CSR & Instl Mssns 48-, Chrmn Cmssn Ch Mus LA 48-50, Mem Natl Exec Ed Epis League Soc Action 47-48, Mem Div Coll Wk LA 50-, Del Prov Syn 51, 53, 54, Mem Coll Cmssn Prov 8, Exec Com Convoc San Diego 51-52, Chrmn Campus Cmssn San Diego Coun Chs & Mem Exec Bd 51-55, 1st VP Epis Co & City Mssn Soc San Diego 53-55, Pres San Diego Cler 53-54, Dir Ch Ext Soc 47-55, Mem Natl Cmssn Coll Wk 56-58. Publ bk revs "Angl Theol Rev" 58-

HOFFMAN, PAUL BOUCK (WNY) 67 Pierce Av, Hamburg, NY Retired 58-. b Ohio 22 Mar 87 s Rev Edwin Stoner Hoffman & Annie Clarissa (Bouck). Alfred U, Hob BS 10, GTS. D June 13 P Dec 14 Bp Walker. m 18 June 19 Margaret Robson Huson (dec). R S Phil Belmont NY 13-15, Cur Holy Comm Buffalo NY 15-16, R Gr Randolph NY 16-17, S Mark's Penn Yan NY 17-21, S Mary's Salamanca NY 21-24, R Trin Hamburg NY 24-58, Hon Can S Paul's Cathd Buffalo NY 59-. Mem Kappa Alpha Soc

HOFFMAN, RAYMOND PHILIP Jr (WMa) Office of Chaplain, 1st ABG, 327th Infantry, Ft Campbell Ky-. Chapl USA 59-. b Lowell Mass 3 Sep 22 s Raymond Philip Hoffman & Sarah Mabel (Kelly). HS Lowell Trin BA 49, VTS BD 52. D June 52 Bp Goodwin for Wyo P Dec 52 Bp Hunter. m 1 June 46 Priscilla Rika Garmon c 3. D&P-in-c S Geo Lusk Wyo 52-54, R Chr Accokeek Md 54-57, R S John's Wilkinsonville Mass 57-59*

HOFFMAN, WILLIAM CHARLES (SVa) Box 4524, Norfolk 6, Va R S Bride's 54-. b Columbus O 11 Nov 23 s William Frederick Hoffman & Mildred (Smith). HS Norfolk Va, W&M BA 48, VTS 51. D June 51 P June 52 Bp Gunn. m 5 June 49 Carmen Virginia Fithett c 3. P-in-c Pruden Cure Gretna Va 51-54. Dioc Policy Cmssn SVa 59-61

HOFMANN, EDWARD K (SHB) Box 8, Hackensack, NJ-. b 13 Feb 07. Rec fr Old Cath Ch Oct 45. m 11 Jul 44 Virginia Ritsman. P-in-c Emm Weston Conn 44-46, Vic S Mark's Teaneck NJ 47, Cur Chap Interces Trin Par NYC 48-50, Cur Trin Par NYC 51*

HOFMEISTER, ROBERT CLAYTON (Pa) 2112 No 12th, Philadelphia, Pa Cur Annunc 60-. b Philadelphia Pa 30 Dec 31 s Carl Hofmeister & Mary Elizabeth (Burns). HS Phila, Tem BS 57, PDS 60. D May 60 Bp Armstrong P Nov 60 Bp Swift for Pa. Mem CSSS 59-*

HOGBEN, JOSEPH FORSTER (Nev) Box 387, Ely, Nev Vic S Barth Ely 58- & P-in-c Chr Pioche & S Matth Caliente 60- b Troy NY 24 May 09 s Charles Frederick Hogben & Matilda Virginia (Hopkins). Syr BA mcl 31, Rhodes Cand fr Syr 32, GTS STB 36. D Apr 35 Bp Fiske P Dec 35 Bp Coley. m 29 June 35 Grace File c 2. Serv E Ida Mssn Field 36-37, P-in-c S Mary Virg Mssn Nixon Nev 37-41, P-in-c S Paul's Blackfoot & Gd Shpd Ft Hall Ida 42-43 & 45-47, Chapl (Capt) USA 43-45 & 50-51, Assoc R S Mark's Portland Ore 45, Vic S Eliz Mssn Whiterocks U 47-53, Archd Utah in-c Ind Wk 53-54, Vic All SS Salt Lake City U 54-55, Vic S Mary Virg Nixon & All Ang Wadsworth Nev 55-58, Vic S Jas Eureka Nev 58-60. Exam Chapl Ida 36-37 Nev 38-40 Utah 48-49, VP West Reg Natl Fellshp Ind Wkrs 39-40 Pres same 53-55, Pres Nev Ind Wkrs Fellshp 40-41, Secy & Rgstr Dist Nev 38-40, Exec Coun & Chrmn Dept Chr Educ Nev 38-40, Coun Adv 40, Asst Dir Child Camps Galilee Lake Tahoe 38-40, Del Prov Syn 39, 40, Dep Gen Conv 40, RurD Pocatello Dnry Ida 42-43, Instr Utah Yth Camp 48-49, Chapl (Maj) USA Ret 57-. Phi Beta Kappa. Contrib poetry arts Ch genl mags, composer songs*

HOGENAUER, ALPHONSE STEWART (N'k) 23 Washington Av, Morris Plains, NJ Exec Secy Dept Chr Educ Dio N'k 29-. b NYC 27 June 98 s Edward Henry Hogenauer & Alice Stewart (Grant). CCNY BA 20, ETS BD 24, Tchrs Coll Col MA 32. D June 24 P June 25 Bp Manning. m 23 June 28 Marguerite McDonald. Instr Dept Modern Languages Peking Union Pre-Med Sch China 21-22. Cur S Mich NYC 24-27, R S Paul's Newark NJ 27-46. Secy Cmssn Rel Educ Prov 2 31-47, Chrmn Essex Co NJ Coun Cmssn Chr Educ 46-48, Asst Secy & Asst Treas Prov 2 48-54 Secy same 54-. Gen Bd NJ Coun Chs 54-. Ed "N'k Chmn" 30-*

HOGG, WILBUR EMORY Jr (Me) The Rectory, Falmouth Foreside, Portland 9, Me R S Mary Virg 54-. b Baltimore 28 Aug 16 s Wilbur Emory Hogg & Ida May (Spath). HS Plainfield NJ, Br BA 38, PDS ThB 41. D May 41 P Dec 41 Bp Gardner. m 7 Sep 47 Lota Winchell Curtiss. Cur S Mary's Burlington NJ 41-42 R same 43-51, Tchr Sacred Studies S Mary's Hall Burlington 41-42 Chapl same 43-51, LocTen Adv Cape May NJ 42-43, Chapl USA 45-46 & 51-53, Fell & Tutor GTS 53-54. Secy Bd Trust Burlington Coll 43-51, Exam Chapl Me 55-, Dioc Coun Me 57-, V-Chrmn Dept Chr Educ 57-, Dep Gen Conv 58, 61, Dean Yth Conf Me 58-61

HOGGARD, CALVIN CLYDE (Kan) 1835 Mission, Topeka, Kan Can Gr Cathd 59-. b Purcell Okla 4 Jan 06 s Calvin Wagley Hoggard & Mary Alice (Reid). HS Okla City, Okla City U BA 29, Drew Theol Sem BD 32, Drew U 37-40. D Apr 49 Bp Quarterman for Ok P Oct 49 Bp Casady. m 2 Dec 26 Mary Helen Gibbs c 2. Meth Min 32-43, Tchg Fell Rel Educ Drew U 31-33, Chapl USA 44-45, Dean Okla Sch Rel 46-47. Asst Trin Par Tulsa Okla 48-50, Vic S John's Tulsa 49-53 R same 54-59. Chrmn Dept CSR Ok 57-59*

HOGGARD, ROBERT EDWARD (Cal) 1051 Taylor, San Francisco 8, Cal Asst Pstr Gr Cathd 60-. b London Eng 25 Nov 16 s Robert Arthur Hoggard & Mildred (Perry). Grocers' Co Sch London, Internatl Trng Coll Salv Army London 39, U Cal 61. Perp D Dec 60 Bp Pike. m 27 Sep 41 Marjorie Booth Davey c 2

HOGLAN, CHARLES BAGNALL Jr (Ark) Box 95, Crossett, Ark R S Mark's 58-. b Birmingham Ala 2 Dec 23 s Charles B Hoglan & Erma Alberta (Emerson). Maryville Coll BA 48, VTS BD 51. D Jul 51 P Mar 52 Bp R B Mitchell. m 30 May 49 Ruth Elizabeth Duggan c 5. M-in-c S Peter's Conway Ark 51-55, Vic Trin Searcy Ark 55-58. Mngr Dioc Camp & Secy Camps & Confs Ok 56-

HOGSHEAD, WILLIAM HENDON Jr (Cal) Box 293, Ben Lomond, Cal Vic S Andr 61-. b Greensboro NC 6 Nov 29 s William Hendon Hogshead & Ethel (Kearns). HS Greensboro, U NC AB BS 52, CDSP BD 59. D June 59 P Jan 60 Bp Pike. m 29 Jul 55 Martha Worth Doan c 2. Vic S Mart-in-the-Fields Shandon & P-in-c Chr Parkfield Cal 59-61

HOHENSCHILD, WILLIAM WINFIELD SCOTT (Mo) 7401 Delmar Blvd, St Louis 30, Mo R Holy Comm 29-. b St Louis 17 Jan 92 s Louis Hohenschild & Emma (Burkhardt). U Mo, GTS 17 STB 30 STD 58. D June 17 P June 18 Bp Tuttle. m 12 Sep 22 Helen May Graham c 1. R S Agnes' E Orange NJ 18-29

HOHL, VERNE CHESTER (WM) 252 Grand, Saugatuck, Mich R All SS 61-. b Pueblo Colo s Justice Patterson Hohl & Vera Ethlyn (Blackman). HS E Denver Colo, Chi Art Inst, Hope Coll. D Dec 57 Bp McNeil P Dec 60 Bp Bennison. m 7 Nov 31 Lorraine Ann Lindner c 2. Cur Gr Holland Mich 57-60. Serv Dioc Exec Coun 56-57

HOHLY, HAROLD FREDERICK (A) S Paul's Rectory, Kinderhook, NY R S Paul's Kinderhook & S Luke's Chatham 54-. b Toledo O 3 Apr 96 s Otto Hugo Hohly & Mabel Elizabeth (Nuneviller). HS Toledo, Ken PhB 19, Bex BD 19. D June 20 Bp Leonard P June 21 Bp DuMoulin. m 25 June 21 Helen Pope Wade c 2. R Chr Hudson O 20-24, M-in-c S Alban's Columbus O 24-27, All SS Portsmouth O 27-30, Assoc Gr & S Peter's Ch Baltimore Md 30-33, R Chr Bronxville NY 33-54*

HOLBY, WORRELL HANSEL Jr (NwT) S Stephen's Ch, Sweetwater, Tex Vic S Steph 61-. b New Rochelle NY 6 Jul 30 s Worrell Hansel Holby & Irene E (Tucker). HS New Rochelle, WVa Wesl BA 52, VTS BD 59. D June 59 P Dec 59 Bp Donegan. Cur S John's Getty Square Yonkers NY 59-61

HOLCOMB, CHARLES BOYD (Fla) 2961 Chaseville Rd, Jacksonville 11, Fla Epis Chapl Jacksonville U & P-in-c S Luke's Mssn 57-. b Vicksburg Miss 20 Nov 20 s Frank Lee Holcomb & Myra Euhla (Williams). HS St Paul Minn, U Minn 48, Bex 52. D Oct 51 P June 52 Bp Keeler. m 6 Feb 54 Anita June Williamson. Vic S Matt Chatfield Trin St Charles & Emm Rushford Minn 51-52, Asst S John Evang St Paul Minn 52-54, Asst R S John's Tallahassee Fla 54-57*

HOLDER, HAROLD WOOD (NH) 28 Amherst, Milford, NH R Our Sav Milford & Transfig Wilton 48-. b St John NB Can 19 Sep 04 s Robert Clyde Holder & Jessie Elizabeth (Whelpley). HS St John, U Kings Coll Halifax NS & Theol Sch. D June 35 P May 36 Archbp of Fredericton, Rec Jul 48. m 10 June 31 Grace Elizabeth Mahony c 1. Serv Can 35-48, Mng Dir & Secy-Treas New Brunswick Prot Orphan's Hm 44-48. Chrmn CSR Cmssn NH, Chrmn Com LayR Exam, Exec Coun. Coll Prchrs. Pres Milford Interch Coun, Pres Milford Hosp Assn, Dir Milford ARC

HOLDER, OSCAR ELLIOTT (Pa) 112 W Rittenhouse, Phila 44, Pa R S Barn Germantown 57-. b Phila Pa 25 Nov 07 s Rev James Elliott Holder & Florence Elliott (Abdool). S Aug Sch Raleigh NC, Linc BA 29, PDS 32, UTS. D June 32 P Jul 34 Bp Darst. m June 32 Cora Elizabeth Nelms. M-in-c S Phil Jacksonville Fla 32-33, R S Mark's Wilmington NC 34-41, Chapl USA 41-46, Asst S Andr NYC 46, R Incarn Jersey City NJ 46-48, Vic S Phil Indianapolis Ind 49-53, Vic S Jas Charleston & Chapl Canterbury House WVa St Coll Institute WVa 53-57*

HOLDER, RAY (C) 425 Laurel Av, Highland Park, Ill R Trin 58-. b Lucedale Miss 27 Oct 13 s Allen Glover Holder & Katherine Ilene (Weldy). HS Lucedale, U Miss BA 35 MA 36, Duke Div Sch BD 41. D Dec 42 P June 43 Bp Penick. m 20 Jul 37 Virginia Lee Smart c 4. Lay Mssy Rural Meth Chs 37-39, Lay Wk Presb Ch 40-41, Asst Dean Stdts NC St Coll 41-42. M-in-c Calv Wadesboro NC 42-44, R Holy Innoc Henderson NC 44-46, R Chr Raleigh NC 46-51, R S John's Los Angeles Cal 51-55, Dean ETSKy 55-58. Chrmn Forw in Serv Prov 4 45-46, Mem & Secy Exec Coun & Mem Bd Exam Chapl NC 46-49*

HOLDT, ROBERT PAUL (Md) Hq McClellan AFB, Cal Chapl USAF 51-. b Baltimore 3 May 22 s Andrew Holdt & Rose Beulah (Harman). HS Baltimore, Wash Coll Md BA 43, VTS BD 45. D Mar 45 Bp N C Powell P June 46 Bp Bentley. m 7 Apr 47 Mary Ellis Bunton c 1. P-in-c S Mark's Mssn Nenana Alaska 46-47, P-in-c Chr Mssn Anvik Alaska 47-48, R Deer Creek Par Darlington Md 48-51

HOLIDAY, SAMUEL PUTNAM (NY) Mangin Rd, Monroe, NY R S Paul's Chester & Gr Monroe 46-. b Corning NY 9 May 05 s Claude Magee Holiday & Martha Jane (Heath). Travis Prep Sch Syracuse NY, Syr 28, Nash, Berk, GTS. D May 32 Bp Coley P Dec 32 Bp Fiske. R Zion Windsor NY 32-38, Cur S Mary's Tuxedo Park & Vic S Fran Chap Sloatsburg NY 38-42, Chapl USN 42-46, Chapl (Lt Cmdr) USNR 50-52. Dean Ramapo Convoc 58-

HOLLAND, NORVAL WILSON (Ariz) 619 E Cottonwood, Globe, Ariz R S John's 59-. b Marine City Mich 4 Aug 11 s Henry R Holland 7 & Nettie (Hartmann). HS Marine City, Nash 33 BD 36. D May 35 Bp White for Q P May 36 Bp Sturtevant. m 8 Nov 41 Louise Anderson c 1. P-in-c Calv Sioux City Ia

36-37, P-in-c S Geo Macomb Ill 37-39, Cur S Luke's Racine Wis 39-41, P-in-c S Paul's Carlinville Ill 41-45, R Holy Trin Manistee Mich 45-51, R Gr Cedar Rapids Ia 51-53, R S Paul's Winslow Ariz 53-59

HOLLEN, NORMAN VAN (Dal) 3204 Roberts Cut-Off Rd, Ft Worth, Tex R S Anne's 58-. b Eldon Ia 16 Mar 28 s James Arnold Hollen & Velma Irene (Sumner). HS Eldon, Simpson Coll BA 49, U Wis, GTS LTh 56. D June 56 Bp Harte P Dec 56 Bp C A Mason. Cur All SS Ft Worth Tex 56-58

HOLLETT, ROBERT TITUS (E) 82 W Prince William, Princess Anne, Md R S Andr Princess Anne & Vic Gr Mt Vernon 57-. b Rockville Center NY 15 Feb 23 s Norman Hollett & Elizabeth Willets (Titus). HS Westbury NY, Hofstra BA 49, PDS ThB 54. D Apr 54 P Nov 54 Bp DeWolfe. m 29 Aug 53 Patricia Ann Gray c 2. Sem S Mark's Phila Pa 52-54, P-in-c S Mary's Lake Ronkonkoma & S Luke's Bohemia NY 54-57. Exec Coun, Chrmn Dept Prom E59-

HOLLIDAY, MARK GLADWIN (Dal) Box 958, Grand Prairie, Tex R S Andr 55-. b Moravia Ia 7 June 21 s Herman Howell Holliday & Verna Joy (Hendricks). HS Anadarko Okla, U Okla BA 42, SWTS BD 52, S Aug Coll Canterbury Eng 60. D June 52 Bp C A Mason P Dec 52 Bp Burrill. Vic S Matt Athens Tex 52-55

HOLLIFIELD, JOSEPH PHELAN (Dal) 2725 Wingren Rd, Irving, Tex Vic Redeem 60-. b W Blocton Ala 29 Oct 11 s Watson Daniel Hollifield & Lydia (Harris). HS Bib Co Ala, SW U BA 32, SWTS BD 39. D May 39 Bp Maxon for C P Dec 39 Bp Stewart. m (1) 8 Aug 42 Doreen Clinton c 3, (2) 16 May 50 Polly Paul Moore. Vic S Ansgarius Mssn Chicago 39-40, Vic Trin Mssn Skokie Ill 39-43, R Chr Beatrice Neb 43-48, R Gr Birmingham Ala 48-60, Vic S Matth Dallas Tex 60-61

HOLLMAN, ELWARD DERBY (Conn) 301 Broad, Windsor, Conn R Gr 59-. b Waterbury Conn 5 Dec 23 s Charles Augustus Hollman & Eleanor Frances (Derby). HS Waterbury, U Conn BA 49, VTS BD 52. D June 52 P Dec 52 Bp W H Gray. m 6 Aug 46 Emily Ellsworth Jennings c 2. P-in-c S Paul's Windham Conn 52-56, Min Epis Stdts U Conn & P-in-c S Mark's Chap Storrs Conn 52-59. Mem Ch Scholarship Soc Conn 56-

HOLLOWAY, ALBERT MARKS (Pa) 831 Longshore Av, Phila 11, Pa R Old Trin Oxford Phila 47-. b Mt Carmel Pa 20 Jan 02 s Rev William Ruddy Holloway & Harriet Elizabeth (Davis). HS Troy Pa, Leh BA 26, PDS STB 29. D June 29 P Dec 29 Bp Sterrett. m 20 Sep 30 Bertha Alice Kresge c 1. Cur S Mark's Frankford Phila 29-31, P-in-c S Paul's Minersville & S Steph Forestville Pa 31-36, R Trin Athens Pa 36-42, Chapl (Maj) USA 42-46, R S Paul's Montrose Pa 46-47. Pres PDS Assoc Alumni 56-58, Exec Coun 59

HOLLY, DONALD WILLIAM (Cal) 389 Jayne Av, Oakland, Cal Min to Young Fam Piedmont Commun Ch 60-. b Sacramento Cal 16 June 29 s Earl Holly & Nelle Roberts (Moore). HS Dixon Cal, U Cal BA 56, CDSP BD 59. D June 59 Bp Pike P Dec 59 Bp Shires. m 28 Jul 56 Carolyn Cragin c 1. Vic S Andr Ben Lomond Cal 59-60

HOLLY, RAYMOND LYLE (C) 519 Theodore, Loves Park, Ill R S Chad's 60-. b Genoa Ill 26 Mar 23 s Francis Albert Holly & Ethyl Claire (Drake). HS Genoa, Chi BA 48, SWTS LTh 52 BD 53. D May 52 P Nov 52 Bp Conkling. P-in-c S Faith's Onarga Ill 52-56, P-in-c S Paulinus' Watseka & S Alfred's Paxton Ill 54-56, Asst S Alban's Chicago Ill 56-57, R Holy Spirit Brooklyn NY 57-60

HOLLY, VICTOR EMMANUEL JOSEPH (Dal) 2321 Felder La, Ft Worth 12, Tex P-in-c S Simon's 58-. b Cape Haitien Haiti 12 Mar 04 s Ambroise Theodore Holly & Vertulie (Gilles). Lycee Petion Port-au-Prince, PDS STB, Syr MA 45. D June 27 Bp Carson for Pa P Nov 29 Bp Garland. m 3 Sep 34 Louise Belle Pryor c 4. Cur Innoc Port de Paix Haiti 27, P-in-c S Cyp & Holy Spirit Mssn Phila 30-33, R S Phil the Deacon Omaha Neb 33-37, P-in-c S Phil St Paul Minn 37-42, R S Phil Syracuse NY 42-49, Vic Sav Providence RI 49-55, R S Luke's Springfield Ill 55-58*

HOLMAN, JOHN EDWARD (WNY) 28 Lawn, Rochester 7, NY Cur Chr 60-. b Rochester NY 22 June 31 s Robert George Holman & Maybelle (Hirkimer). HS Albion NY, Hob BA 55, Berk STB 58. D June 58 Bp of Pol Natl Cath Ch for WNY P Feb 59 Bp Scaife. Cur S Mark's Buffalo NY 58-60. Asst Dir Camp Carleton WNY 58

HOLMEAD, CHARLES HENRY Died 10 Mar 60. For data see 59 Edition

HOLMES, DAVID (Pa) 130 Chester Pike, Norwood, Pa R S Steph 42-. b Phila 23 Dec 00 s Rev Arthur Holmes & Annie Isabelle (Pullen). U Pa BS 23 MA 27, PDS BTh 31 MTh 38. D Jan 32 P Jul 32 Bp Taitt. m 14 Oct 29 Florence Ann Crush c 1. Cur All SS Wynnewood Pa 32-35, Cur S Mart Radnor Pa 35-36, R S Andr W Phila 36-42*

HOLMES, FREDERICK VERNON (Har) 210 So Washington, Muncy, Pa R S Jas Muncy 37-, Vic S Jas Exchange 52-. b Catawissa Pa 25 May 99 s William Dryer Cruiser Holmes & Cora Ella (Hagenbuch). Dick BA 24, Drew Sem 25-28. D Dec 29 Bp Darlington P June 30 Bp DuMoulin for Har. m 19 Oct 24 Mary Diener c 3. P-in-c S John's Huntingdon Pa 30-31, Vic Mechanicsburg & New Market & S Gerald's Harrisburg Pa 31-36, Vic Trin Jersey Shore Pa & Trin Renovo 36-37, Vic S John's So Williamsport Pa 43-52, Vic Chr Milton Pa 41-43 & 48-51. Serv WW I, Res Chapl 32-37. Archd Williamsport Archdnry 54-. Rgstr Dio Har 56-

HOLMES, GEORGE BLAKE (EC) 102 W Church, Edenton, NC R S Paul's 56-. b Norfolk Va 5 Jul 18 s George Frederick Holmes & Rosa Warrington (Hodges). HS Norfolk, W&M BA 43, W&J, NW, Garrett Bibl Inst, SWTS LTh 48, VPI MSEd. D Mar 48 P Mar 49 Bp W A Brown. m 27 Jan 50 Rachael Brugh c 7. P-in-c Mecklenburg Co Chs Va 48-50, R Chr Pulaski Va 50-54, Assoc R S John's Roanoke Va 54-56. Publ "The Life & Contributions of George Frederick Holmes"

HOLMES, JOHN AKE (NJ) 46 Broad, Flemington, NJ R Calv 56-. b Phila Pa 2 Sep 16 s John Williams Holmes & Alice Patchin (Ake). HS Phila, U Pa BArch 39, PDS ThB 51, GTS. D May 51 Bp Hart P Nov 51 Bp Nichols. m 9 June 51 Martha Ann Barkman c 2. Vic S Andr Liberal Kan 51-54 R same 54-56, Vic S Aug Meade Kan 51-54. Coun Adv Sa 52-54, Pres Trenton-Burlington Cler NJ 57. Off USNR 42, 48

HOLMES, JOHN GORDON (Spok) 15 No Garfield, Wenatchee, Wash R S Luke's 50-. b Hamilton Ont 14 June 97 s John Henry Holmes & Lottie Rose (Edgecomb). HS Dundas Ont, U Bp's Coll LST 25. D Sep 25 Bp of Niagara P Nov 27 Bp of Kootenay, Rec Oct 45. m 14 June 28 Jane Fallows Lindley c 3. Serv Eng 25-27, Serv Can 27-45. R S Luke's Coeur d'Alene Ida 45-50

HOLMES, REXFORD CHARLES STILSON (Mich) 119 No Michigan Av, Saginaw, Mich R S John's 47-. b Afton NY 19 Jul 00 s Arthur James Holmes & Katherine (Reynolds). HS Walton NY, Ham BA, UTS BD 28. D June 28 P Mar 29 Bp Stires. m 13 Aug 28 Mabel Foster Drury c 2. P-in-c S John's Springfield Gardens LI 28-39, R S Elis Floral Park LI 39-41, Chapl USA 41-46, Asst S Matt Detroit Mich 46-47. Chrmn Marriage Cmssn LI 37, Mem Exec Coun Mich 54-, Dean Saginaw Convoc 58-59, Del Prov Syn 51, 60. Chapl USAR 37-60

HOLMES, ROBERT CHESLEIGH (NY) 103 Elm, Yonkers, NY R Chr 58-. b St Catharines Ont 10 Oct 16 s Walter Percival Holmes & Sarah Alice (Hutton). S Cath Collgt Inst, U W Ont, Huron Coll LTh 45. D May 42 P May 45 Archbp of Huron, Rec May 47. m 29 Jul 44 Ruth Evelyn Elsdon c 4. Serv Can 42-46. P-in-c S Jas Detroit Mich 46-48, Asst R S Matt Detroit Mich 48-49, R Trin Logansport Ind 49-50, R S Mary's Williamsport & Our Sav Montoursville Pa 50-53, R Chr Berwick Pa 53-58*

HOLMES, URBAN TIGNER III (La) 2765 July, Baton Rouge, La Epis Chapl La St U 56-. b Durham NC 12 June 30 s Urban Tigner Holmes & Margaret Allen (Gemmell). Chr Sch, U NC BA 50 MA 54, PDS ThB 54, U So 58-. D June 54 Bp Penick P Dec 54 Bp Baker. m 24 Aug 51 Jane Wiley Neighbours c 4. Cur S Luke's Par & Epis Chapl Catawba Coll Salisbury NC 54-56. Lectr Greek La St U 60-, Del Prov Syn 59

HOLMES, WARREN BENJAMIN (A) 23 Washington, Saratoga Springs, NY R Bethesda 53-. b Lansing Mich 12 Aug 24 s Warren Samuel Holmes & Emma Crabtree (Grant). Mt Hermon Sch, U Mich BA 45, Mich St Coll, UTS BD 49, ETS. D June 49 Bp Emrich P May 50 Bp Nash for Mich. m 24 Feb 45 Jane Rodgers Sheeran c 3. Cur Gr Lawrence Mass 49-50, Asst S Geo NYC 50-53. Actg Chapl S Chris Sch Dobbs Ferry NY 47-49, Chapl: Home Gd Shpd Saratoga Springs NY 53-, NY St Hosp Mt McGregor 56-59, USAFR 58-, NY St Hosp Retarded Children Mt McGregor 60-, Chrmn Coll Wk Cmssn A 54-59, Dioc Coun A 57-59, Prov Cmssn Coll Wk 54-, Natl Cmssn Coll Wk 56-60, Natl Coun Div Coll Wk 58-59

HOLMES-WALKER, WILFRID (Mich) 12887 E Outer Dr, Detroit 24, Mich R Ch S Phil & S Steph 52-. b Birmingham Eng 5 Apr 11 s Rev William Holmes-Walker & Margaret Elizabeth (Perkin). Trent Coll Eng, Oxf MA 33, Westcott House Camb 35. D Jan 50 P Jul 50 Bp Emrich. m 1 Aug 45 Ruth Breger c 1. Asst R S Matt Detroit Mich 50-52

HOLMGREN, ANDERS HUGO THEODOR (SHB) 178 Flatbush Av, Hartford, Conn Retired 17-. b Kinneved Sweden 25 Apr 66 s Rev Johannes Holmgren & Anna Beata (Retzelius). Jönköping & Upsala Sweden BS 85, GTS. D Feb 93 Bp Clark P Dec 94 Bp H C Potter. m 5 Nov 93 Anna Louise Larson (dec) c 2. Asst S Paul's Pawtucket RI 93, Asst S Barth NYC 93-17*

HOLT, ALAN EDWARD (Pa) 1021 Rambler Av, Pottstown, Pa D-Asst Chr 60-. b Philadelphia Pa 10 Mar 16 s Alan Edward Holt & Laura Ryers (Cowell). HS Phila, U Pa Sch Acctg & Fin 38. Perp D May 60 Bp Hart. m 13 Nov 44 Lela M Ross c 3*

HOLT, DAVID ELDRED (Miss) Box 546, Ocean Springs, Miss R S John's 57-. b Natchez Miss 6 Aug 97 s David Holt & Rebecca Butler (Marks). HS Mobile Ala, U So BA 20 BD 22. D June 22 P June 23 Bp Bratton. m 9 Sep 31 Renabel Martha Boney c 1. R S Paul's Woodville & In-c S Sylvanus' Pinckneyville Miss 22-26, Gr Chattanooga Tenn 26-28, R Gr Lake Providence & M-in-c Trin Tallulah La 28-34, R S Jas Texarkana Tex 34-45, R Gd Shpd Silver City & M-in-c S Paul's Lordsburg NMex 45-57, M-in-c S Mark's Mississippi City Miss 57-59

HOLT, DAVID MARTIN (LA) 3057 Community Av, La Crescenta, Cal Cur S Luke's of the Mtns 60-. b Boise Ida 23 Nov 29 s Dean George Holt & Edith Margaret (Keith). HS Nampa Ida, U Ida BA 55, CDSP BD 58. D June 58 P Dec 58 Bp Foote. m 7 Sep 57 Helen Elizabeth Myers c 2. Vic S Paul's Blackfoot Ida 58-60

HOLT, DEAN ARTHUR (Spok) 1200 Stadium Way, Pullman, Wash Epis Chapl Wash St U 60-. b Boise Ida 27 Aug 31 s Dean George Holt & Edith Margaret (Keith). HS Nampa Ida, U Ida BA

56, CDSP BD 60. D Sep 60 Bp Hubbard. m 19 June 57 Frieda Mae Arnold*

HOLT, HAROLD GRIFFITH (Q) Box 473, Griggsville, Ill Vic S Jas Griggsville & S Steph Pittsfield 59-. b Assumption Ill 6 Nov 00 s John Franklin Holt & Susan Frances (Lewey). HS Greeley Colo, Millikin U Decatur Ill BA cl 29, Chi MA 33. D May 36 P Dec 36 Bp Stewart. m 18 June 25 Helen Elizabeth Ritter c 2. Instr Engl S Alban's Sch Sycamore Ill 35-36. D & P-in-c Holy Trin Mssn Belvidere Ill 36-41, R Chr Ottawa Ill 41-43, R S Alban's Cleveland Hghts O 43-45, R S Jude's Tiskilwa Ill 45-52, Vic Trin Waupun & P-in-c S Mary's Oakfield Wis 52-53, Can Res S Paul's Cathd Fond du Lac Wis 53-56, Vic S Matt Comanche Tex 56-57, Instr Engl Dept S John's Milit Sch Salina Kan 57-58. Yth Cmssn Dio Q 46-52, Dep Gen Conv 46, Del Prov Syn 47, Mem Rel Educ Com Q 49-52. Co-auth "Correlation of English & American Literature with History," "The Way of the Cross"

HOLT, JAMES CRAIGIE (WM) 247 W Lovell, Kalamazoo, Mich R S Luke's 60-. b South Bend Ind 3 Sep 21 s Rev Harold Holt & Marguerite Elizabeth (Craigie). Choate Sch, Ya AB 43, SWTS BD 46. D June 46 P Dec 46 Bp Conkling. m 6 Sep 47 Joan Louise Duncan c 5. Cur S Paul's Kenwood Chicago Ill 46-48, R S Mark's Geneva & P-in-c Holy Rood St Charles Ill 48-52, R S John's Butte Mont 52-60. Exec Coun Mont 54-60, Exam Chapl 54-60

HOLT, JOHN MARSHALL (Tex) 606 Rathervue Pl, Austin 5, Tex Prof Hebrew & OT ETSSw 60-. b Waco Tex 7 Nov 24 s Frank Holt & Frances Rosalie (Wentrck). HS Waco, Baylor, U Tex BA 47, GTS STB 50, Vanderbilt PhD 58. D June 50 Bp Quin P Jan 51 Bp Hines. D&P-in-c Trin Jacksonville & All SS Crockett Tex 50-51, P-in-c Chr Mexia Tex & Instr OT ETTSSw 51-52, Instr Canterbury Bible Chair U Tex 52-55, Asst Prof OT ETSSw 52-58, Assoc Prof Hebrew & OT ETSSw 58-60

HOLT, NICHOLAS HUDSON (Conn) South Kent Sch, South Kent, Conn Chapl So Kent Sch 60-. b Hartford Conn 9 Apr 33 s Guy Bryan Holt & Helen (Pennock). So Kent Sch Conn, Mid AB 56, VTS, Berk STB 59. D June 59 P Mar 60 Bp W H Gray. m 31 Aug 57 Georgiana Homer c 2. Cur S Andr Meriden Conn 59-60

HOLT, ROBERT THOMAS (Pa) 10 Ryers Av, Cheltenham, Pa R S Aidan's 58-. b Phila Pa 12 May 24 s Alan Edward Holt & Laura (Cowell). HS Phila, U Pa BS 47, PDS ThB 54. D May 54 Bp Hart P Dec 54 Bp Armstrong. m 18 Sep 48 Elaine Edna Evans. Vic Gr Hulmeville Pa 54-58. Secy PDS Assoc Alumni

HOLT, WILLIAM THERREL (NCal) 2750 Montgomery, Oroville, Cal Retired 61-. b Terry Miss 21 Nov 89 s Ven David Eldred Holt & Mary Edith (Therrel). Sewanee Milit Acad, U So 09-12, CDSP 12-15. D May 15 Bp Nichols for Sac P Dec 15 Bp Moreland. m (1) 20 Jul 16 Helene A Clewe (dec) c 2, (2) 21 Nov 48 Mabel M Russell. Mssy P-in-c Trin Sonoma Cal 15-16 Vic same 39-41, Vic Holy Innoc Oakland Cal 16-17, Chapl Seamen's Ch Inst San Francisco 17-20, Chapl (Lt) USN 20-24, R All SS Long Beach Cal 24-26, Chapl & Instr Latin Sewanee Milit Acad 26-30, R Trin Par Newport Ark 30-37, Supply P Dio Sac 37-39, Chapl (Cmdr) USNR 41-46, R S Mark's Yreka Cal 47-51, Vic S Nich Paradise Cal 51-53, P-in-c S Paul's Oroville Cal 51-57, Vic Gd Shpd Susanville Cal 54-58, Vic S Peter's Altavista Va 59-61. Chapl (Cmdr) USNR Ret 51-

HOLT, WILLIAM THERREL Jr (Tenn) S Timothy's Ch, Signal Mountain, Tenn R S Tim 58-. b Oakland Cal 12 June 17 s Rev William Therrel Holt & Helene A (Clewe). Sewanee Milit Acad, HS Newport Ark, Hendrix Coll, U Ark BA 37, CDSP BD 40, U Nev MA 46, U So STM 53. D May 40 P Sep 41 Bp Porter. m 3 June 40 Ellen Heath Parsons c 4. Mssy China & Philippines 40-41, Actg R All SS Sacramento Cal 41-43, Vic S Steph Chap Reno Nev & Chapl U Nev 43-46, Instr Sch Theol U So 48-49, P-in-c Chr So Pittsburg Tenn 46-51, Epis Chapl U Tenn 51-58, Dir Tenn Sch Rel 54-58. Exam Chapl Tenn 60-

HOLTAM, EDWARD GIDEON (Ala) 980 Memorial Dr, Cambridge 38, Mass Post SSJE 60-. b Birmingham Ala 17 Nov 29 s Edward Gideon Holtam & Margaret Jordan (Greene). HS Birmingham, Vanderbilt U BA 51, GTS STB 56. D June 56 P June 57 Bp Carpenter. Fell & Tutor GTS & Asst S Ign NYC 56-58, R S Thos Greenville Ala 58-60

HOLTON, JOHN GLYNN (ND) 208 1st Av NW, Mandan, ND R Chr Mandan 60-. b Kings Norton Birmingham Eng 22 Jan 18 s William James Holton & Charlotte (Davis). HS Kings Norton, Coll in Eng & Can. D Dec 56 P Dec 57 Bp Emery. m 28 Dec 41 Joan Dorothy Price c 4. Lay Vic Chr Mandan & S Matt Linton ND 55-56 M-in-c same 56-60. Chapl ND St Penitry & St Trng Sch 55-. ND Mental Hlth Assn

HOLZHAMMER, ROBERT ERNEST (Ia) 225 York, Dubuque, Ia R S John's 57-. b Rock Island Ill 26 Nov 22 s Edward William Holzhammer & Hester (Golden). HS Bellevue Ia, U Ia BS 49, VTS BD 52. D June 52 P Jan 53 Bp Smith. m 10 Aug 47 Meredith Ann Raney c 2. P-in-c S Matt-by-the-Bridge Iowa Falls & Gd Shpd Webster City Ia 52-57. Mem Dept Chr Educ Ia 52-61 Chrmn same 57-61, Dioc Coun 57-61, Del Prov Syn 54, 57, Dept Fin 58, Dept Laity 59-61. Dep Gen Conv 58, 61, Com House Deputies on St of Ch 58-. Pres Ia Falls Min Assn 56, Pres Dubuque Min Assn 60-61, VP Dubuque Coun Chs 60

HOMAN, CHARLES ARTHUR ADOLPH (CNY) 29 Clinton, Homer, NY R Calv 55-. b Brooklyn NY 23 Jul 00 s Emil Jacob Homan & Mary (Pezold). HS Brooklyn, S Steph BA, GTS 31 & 34-35. D May 31 P May 32 Bp Manning. m 6 Jul 38 Jessamine Raymond. NYC Mssn Soc 31-34, Cur Trin Morrisania NY 36, Cur S Ann's Bronx NY 37, P-in-c Gr Helena & S Luke's Mssn Calistoga Cal 37-46, R Gr Newport News Va 46-51, Vic All SS Duncan Okla 51-53, R S John's Durant & S Peter's Coalgate Okla 53-55

HOME, GEORGE EVERETTE Jr (At) Rt 5, Rome, Ga D-Asst S Peter's 60-. b San Diego Cal 22 Apr 14 s George Everette Home & Marjorie (Ogle). HS Indianapolis Ind, Wabash BS 36. Perp D June 60 Bp Claiborne. m 23 Sep 39 Jane Lee c 3

HOMER, WILLIAM OSCAR (A) 13 High, Delhi, NY R S John's 60-. b Kansas City Mo 12 Feb 14 s William O Homer & Florence (Lalor). HS Big Rapids Mich, NW BS 35, SWTS BD 37. D June 37 P Feb 38 Bp Stewart. m 12 Jul 49 Ilione Cattevall. In-c S Jude's Chicago 38-41, Kemper Meml Darlington & Trin Platteville Wis 41, S Luke's Racine Wis 41-42, S Andr Milwaukee 42-45, LocTen S Clem NYC 46, Chr Detroit Mich 46, Asst Incarn Detroit 46-47, Holy Spirit Detroit & S Marg Hazel Park Mich 47-48, P-in-c Gr Cobleskill NY 49-51, R Chr Troy NY 51-52, P-in-c Gd Shpd Canajoharie Holy Cross Ft Plain & Trin Sharon Springs NY 52-60

†HONAMAN, Rt Rev EARL MILLER 343 Lincoln Av, Williamsport, Pa Suffr Bp of Har 56-. b Lancaster Pa 13 Apr 04 s Walter H Honaman & Ada R (Miller). HS Lancaster, F&M BA DD 59, U Pa, GTS, PDS 28 DD 53. D June 28 P Dec 28 Bp Darlington, Con Suffr Bp of Har 24 Feb 56. m Sep 28 Mary P Shenk c 2. Vic Mechanicsburg Enola New Market & S Gerald's Harrisburg Pa 28-31, R S Andr Harrisburg Pa 31-37, R S Paul's Bloomsburg Pa 37-41, Chapl (Lt Col) USA 41-45 & 50-51, LocTen S Steph Cathd Harrisburg Pa 46, R S John's Carlisle Pa 46-50, R S John's York Pa 50-56. Chapl USAR 34-40, Chapl (LtCol) Pa NG 46-, Stndg Com & Fin Com Har, Dep Gen Conv 49, 52. Phi Beta Kappa

HONEA, BERTRAND NEEDHAM Jr (NH) S Paul's Sch, Concord, NH Tchr Sacred Studies Dept 56-. b Ft Worth Tex 24 May 27 s Bertrand Needham Honea & Mary Louise (Thompson). HS Ft Worth, Hill Sch, U Tex BA 50, VTS BD 53, Harv EdM 61. D June 53 P Dec 53 Bp C A Mason. m 16 June 49 Patricia Murphree c 3. M-in-c & R S Dav Denton Tex 53-56

HOOD, CHARLES FULLER (Tex) 1656 Blalock La, Houston 24, Tex R S Chris 59-. b Greeley Colo 18 June 20 s Charles Harry Hood & Gladys (Rienks). HS Greeley, Colo St BA 47, ETSSw BD 57. D June 57 Bp Goddard P June 58 Bp Clements. m 27 Jul 46 Antoinette Clarice Gelder c 3. Vic Gd Shpd Tomball & S Fran Prairie View Tex 57-59*

HOOD, EDMOND ERNEST (C) 983 Main, Antioch, Ill R S Ign of Antioch 54-. b Champaign Ill 15 Sep 26 s Jacob Henry Hood & Leah (Coon). HS Champaign, Eureka Coll BA 50, SWTS LTh 53 BD 54. D June 53 P Apr 54 Bp Street. m 5 June 54 Marlowe Nery c 2. Cur Chr Ch & S Edw Chap Joliet Ill 53

HOOD, ELMER DONALD (NY) S Luke's Hospital, NYC Assoc Chapl & Chapl Spvsr 58-. b Staten Island NY 3 Jan 25 s Elmer Voorhees Hood & Fanny Elizabeth (MacLauchlan). HS Staten Island, Wagner Coll BA 48, Rut MA 49, PDS ThB 52. D June 52 P Dec 52 Bp Donegan. USN 44-46. Asst S Mark's Jackson Hghts NY 52-53, Can Gr Cathd Topeka Kan 54-57, Pt-time Chapl Epis Stdts Washburn U Topeka 55-57, Asst Chapl-Spvsr Topeka St Hosp 57

HOOD, ROBERT EARL (NY) 215 W 133rd, NY 30, NY Cur S Phil 60-. b Louisville Ky 29 Feb 36 s G Robert Hood & Blanche (Tubbs). HS Louisville, Ohio Wesl AB 57, UTS 57-59, GTS STB cl 60. D June 60 P Dec 60 Bp Donegan

HOOFNAGLE, OTHO STRAYER (Pa) S Thomas' Ch, Whitemarsh, PO Ft Washington, Pa Asst Min S Thos 58-. b Bloomfield NJ 25 Dec 09 s William T Hoofnagle & Malvina Ruskin (Strayer). HS Glen Ridge NJ, Albright Coll BA, GTS 37, Harv. D May 37 P Dec 37 Bp Washburn. m 21 June 47 Muriel C Johnson c 2. Asst Chapl S Jas Sch Md 37-38, Vic All SS Millington NJ 38-41, Cler Mstr S Paul's Sch Concord NJ 41-44, 45-48 & 51-55, Vic Chap Incarn NYC 44-45, S John Evang Dunbarton & Holy Cross E Weare NH 45-48, R S John's Montclair NJ 48-51, Assoc Chapl & Instr Hist Shattuck Sch Faribault Minn 55-58. Co-Chrmn Yth Div Dept Chr Educ Pa 59-

HOOPER, ANDREW JOHN (LA) 1031 Alston Rd, Santa Barbara, Cal D Trin 57-. b New Orleans La 17 Mar 07 s Andrew Jackson Hooper & Pearl Keyes (Saunders). HS New Orleans, Tul BChemE 29. Perp D Dec 54 Bp Quin. m 1 Jan 31 Kathryn Lyle Logue c 3. D S John Div Houston Tex 54-57

HOOPER, JOHN KONTZ (Mich) 311 Sequoia Dr, Davison, Mich Vic S Dunst 60-. b Cincinnati O 7 Jul 33 s William Davis Hooper & Elizabeth (Kontz). HS Birmingham Mich, U Ga BS 55, VTS BD 58. D June 58 Bp Crowley P Mar 59 Bp Emrich. m 27 Aug 55 Carolyn Jane Woodhouse c 1. Asst R Trin St Clair Shores & S Edw Conf Fraser Mich 58-60

HOORNSTRA, PAUL ZENAS (Mil) 6 No Carroll, Madison 3, Wis R Gr 60-. b Pontiac Mich 3 May 20 s Rev David Charles Hoornstra & Augusta Wilhelmina (Wickstrom). HS Marine City Mich, Cntrl Mich Coll Educ 38-41, Olivet Nazar Coll ThB 43, Galilean Sem DD 49, Owosso Bible Coll 50, U Mich. D Dec 52 P Jul 53 Bp Emrich. m 24 Dec 39 Elisabeth Wysong c 3. Min Ch Nazarene 43-52. Can Pastor S Paul's Cathd Detroit Mich 52-55, Dean & R Gr Ch Cathd Menominee Mich 55-57, Assoc R Gr Madison Wis 58-60. Lectr Muskegon Co Adult Educ Dept, Chapl Brighton Work Camp Jackson St Prison, Mem Assoc Par Inc. Contrib various Ch mags

HOOVER, EDWIN LINDSLEY (Ok) 1904 No Boston Av, Tulsa 6, Okla R S Mark's 60-. b Denver Colo 8 May 21 s Edwin Hunt Hoover & Minnie (Lindsley). HS Denver, St U Ia, U Denver BS 46, GTS STB 49. D June 49 P Dec 49 Bp Bowen. m 19 Apr 50 Virginia Marion Lock c 3. Vic Messiah Las Animas & S Paul's Lamar Colo 49-52, Asst R Trin Tulsa Okla 52-55, Vic S Mark's Tulsa Okla 55-60. Mem Dept Yth Colo 51-52 Ok 52-53, Chrmn Dept Yth Ok 53-56, V-Chrmn Dept Chr Educ 53-59, Exam Chapl 60. James P Mills Fell for study in Eng 61-62

HOOVER, HENRY HARRISON II (Minn) 2415 Sheridan Av So, Minneapolis 5, Minn Asst S Mark's Cathd 59-. b Minneapolis Minn 21 Apr 31 s Henry Harrison Hoover & Lillian Emma (Reich). HS Minneapolis, U Minn BA 52, SWTS BD 55. D June 55 Bp H H Kellogg P Dec 55 Bp Keeler. m 21 June 58 Carol Emily Stageberg c 2. P-in-c Emm Alexandria & S Paul's Glenwood Minn 55-59

HOOVER, HOMER LEACH (SC) Hartsville, SC Retired 47-. b Davidson Co NC 19 Jan 79 s Margaret & P A Hoover. HS Greensboro NC, U NC, U So 05. D Aug 05 P Jan 07 Bp Cheshire. m Mary Walton Harrison c 2. R S Jude's Monroe City Mo, R S Andr Lawton Okla, R Holy Trin Cincinnati O 23-25, R S Barth Hartsville SC 26-47. Lt USA 17-19, Chapl (Lt Col) USA 40-42*

HOPE, MONTAGUE HENRY (At) 3229 Mathieson Dr NE, Atlanta, Ga Can S Phil Cathd 59-. b London Eng s Henry Hugh Hope & Jessie (Newstead). Finchley Co Sch & Reigate Gram Sch Eng, King's Coll & Birkbeck London U, Westminster Coll Camb 43. D Sep 58 P Apr 59 Bp Claiborne. m 27 Sep 47 Margaret E Talbot c 4. Presb Min Eng & Can. Asst S Phil Cathd Atlanta Ga 58-59

HOPE, WINSTON (SVa) 41 Dunnshire Ter, Hampton, Va Asst S John's 61-. b Norfolk Va 27 Jan 17 s William Frank Hope & Anne Elizabeth (Guy). HS Norfolk & Brooklyn NY, U Va 37, Juilliard Sch of Mus 40, VTS 61. D June 61 Bp Gunn. m 12 Apr 41 Alice Burroughs c 4. Radio-TV wk w WTAR Norfolk 46-58

HOPEWELL, JAMES FRANKLIN (SO) 475 Riverside Dr, NY 27, NY Assoc Dir Theol Educ Fund Internatl Mssy Coun 60-. b Cincinnati O 5 Aug 29 s Paul William Hopewell & Jessie Annette (Franklin). HS Plainville O, U Cinc, ETS BD 54, UTS, Col PhD 58. D June 54 Bp Hobson P Dec 54 Bp Harris for SO. m 27 Jul 51 Ruth Yvonne Cecil c 3. Mssy Lib & Instr Cuttington Coll 54-57, Dean Div Sch Cuttington Coll Suacoco Lib 58-60

HOPKIN, CHARLES EDWARD (Pa) 1316 Church Rd, Oreland, Pa Prof Sys Theol & Ethics PDS 50-, Chrmn Grad Studies 52-. b Phila Pa 27 Aug 00 s Charles Edward Hopkin & Mary (Buzzard). HS Germantown Pa, Pr BA 22, U Strasbourg France 26-27, U Pa PhD 40, S John's Greeley Colo. D June 27 Bp Garland P May 30 Bp Taitt. m 12 Apr 39 Ruth Claire Kennell c 1. Mssy S Tit Mssn Phila 27-30, Cur S Tim Roxborough Phila 30-34, Pt-time Cur S Mark's Phila 34-41, R Holy Comf Poughkeepsie NY 41-47, Asst S Paul's St Paul Minn 47 P-in-c same 48, Lectr Hist & Rel Macalester Coll Minn 47-49, Twin City Mssy Minn 48-49, Asst Prof Systematic Theol & Dept Head PDS 49-50. Publ "The Share of Thomas Aquinas in the Growth of the Witchcraft Delusion," "The Watchman." Contrib chapt "William Temple" in "Ten Makers of Modern Protestant Thought"

HOPKINS, HAROLD ANTHONY (Pa) York Harbor, Me Vic S Geo 61-. b London Eng 18 Aug 03 s Alfred Hopkins & Frances Catherine Shea. HS Boston, PDS spec stdt 30 & 49-51. D Dec 44 P Oct 45 Bp Hart. m 9 June 28 Ellen S Christianson c 1. Mech Eng 21-45. S Luke's Germantown Pa 45-46, Vic S Anne's Willow Grove Pa 46-61. Chrmn Com Arrang Pa 49-, Pres Cler Bro Pa 48-51, Chrmn Dept Visual Educ 49-51, Mem Dept Chr Educ 49-, Pres East Montgomery Min Assn 52-. Regional Chrmn Kiwanis Internatl 50-51

HOPKINS, HAROLD ANTHONY Jr (Me) 93 Ohio, Millinocket, Me R S Andr & P-in-c Penobscot Mssns 57-. b Phila 24 Apr 30 s Rev Harold Anthony Hopkins & Ellen S (Christianson). Germantown Acad, U Pa BA 52, GTS STB 55. D May 55 Bp Armstrong P Nov 55 Bp Hart. m 11 June 55 Nancy Stone Myer c 2. Cur Chr Pelham Manor NY 55-57. Dept Chr Educ Me 58-. Advsry Bd NEng Par Trng Progr 60-

HOPPE, LEOPOLD HENRY (Kan) 409 So Elm, Ottawa, Kan R Gr 60-. b Omaha Neb 7 Feb 26 s Charles Henry Hoppe & Mildred Alene (Woodworth). HS Omaha, U Omaha BA 49, Chi, SWTS LTh 56. D June 56 Bp Street P Dec 56 Bp Brinker. m 5 Sep 46 Maxine Mae Chapin c 4. Cur All SS Omaha Neb 56-57, Vic S Eliz Holdrege S Paul's Arapahoe S Matt Farnam & S Chris Cozad Neb 57-60

HOPPER, C ARCH (Wyo) 130 So 33rd, Boulder, Colo Retired 60-. b Zanesville O 13 Feb 95 s Francis A Hopper & Effie L (Lough). HS Cleveland, Ken, Bex 31. D June 31 P May 32 Bp Rogers. m (1) 2 Aug 19 Gertrude Boutall (dec) c 1, (2) 7 Aug 38 May Alice Turnbull Asst Gr Cleveland O 31-32, R S John's Cambridge O 32-38, Can Trin Cathd Cleveland 38-39, R S Mark's Coldwater Mich 39-44, R S Paul's Henderson Ky 44-51, R Chr Cody Wyo 51-56, Supt Chapl & Treas S John's Hosp Jackson Wyo 56-58, Vic S John's Jackson & M-in-c Chap Transfig Moose Wyo 56-58, R S Thos Rawlings Wyo 58-60 Dep Gen Conv 49, Chrmn Dept Prom Wyo 52-60, Coun Adv Wyo

HOPPER, ERNEST JASPER (A) Hotel Troy, Troy, NY Retired 52-. b Manlius NY 19 Jan 84 s Jasper Hopper & Rosamond Fidelia (Moore). S Steph BA 10 MA 16, Col MA 12, GTS 13 BD 17. D Mar 13 P Feb 14 Bp Olmsted. m 9 Sep 13 Mildred Mae Fisher c 1. D Gr Waverly & Chr Wellsburg NY 13, R Trin Utica NY 16-18, R S John's Cohoes NY 18-42 R Emerit same 42-

HOPPER, EUGENE NEWCOMB (Tenn) Shelbourne Towers 810N, Knoxville, Tenn Retired 56-. b Manlius NY 3 May 88 s Jasper Hopper & Rosamund Fidelia (Moore). HS Hannibal NY, U So GD 24. D Jan 24 Bp Maxon P Jul 24 Bp Guerry. m 5 Mar 15 Frances Louise Haney (dec) c 2. P-in-c Trin Winchester Tenn 24, R S Jas Knoxville Tenn 25-56 R Emerit 56-. Mem Bp & Coun Tenn 49-51, Dean Convoc Knoxville 42-56

HOPPER, J FAYETTE GORDON (Ky) 234 Forest Cir, Paducah, Ky R Gr 58-. b Sayre Pa 26 June 15 s Rev Ernest Jasper Hopper & Mildred Mae (Fisher). HS Cohoes NY, U So BA 42 BD 43. D May 42 Bp Conkling P Mar 43 Bp Walker. m 27 May 39 Ruth Marion Bick c 3. M-in-c & R S Andr Ft Valley Ga 42-44, Chapl Warner Robins Ga 43-44, R S Andr Farm Ridge Ill 44-45, R Chr Streator Ill 44-48, R Chr River Forest Ill 48-51, R Gd Shpd Covington Ga 51-52, Org & P-in-c S John's West Point Ga 52-56, R S Mark's La Grange Ga 52-58. Chrmn Yth Wk At 52-54, Sewanee Com 52-58, Chrmn Adult Educ 56-57 Ldrshp Trng 57, Chrmn Dept Chr Educ At 57-58, Camp Nikell Bd Gov 52-54 & 57, Stndg Com At 57-58 Pres 58, Exec Bd At 55-58, Del Prov Syn 56, 57, Bd Trust U So 52-54 & 57-, V-Chrmn Dept Mssns 60-, Exec Coun 60, Dep Gen Conv 61

HOPSON, MAURICE HENRY (Va) 1701 Quaker La, Alexandria, Va R S Clem 50-. b New Haven Conn 29 Sep 13 s John Albert Hopson & Edna Marie (Dendel). HS New Haven, Hob BA 39, VTS BD 42. D June 42 P Dec 42 Bp Creighton. P-in-c S Andr Maryville Tenn 43-45, R Emm Bristol & S Thos Abingdon Va 45-50. Fell Coll Prchrs 49

HOPSON, SIDNEY MATHEWS (SO) 5501 Madison Rd, Cincinnati 27, O R Holy Trin 53-. b Quitman Ga 10 Jan 01 s John William Hopson & Mary Elizabeth (Creech). HS Leesburg Fla Bus Coll Jacksonville, U Pa, PDS STM 28. D Sep 27 P Sep 28 Bp Juhan. Mssy-in-c Bethany Hall Ch Hilliard Gr Orange Park & S Geo Ft George Fla 28-30, Cur Calv Summit NJ 30-37, R S John's Tampa Fla 37-42, Chapl USA 42-46, R S John's College Park Ga 46-53. Coll Cmssn N'k 34-36, Chrmn Dept Mssns At 50-53, Exam Chapl SO 60

HORN, CHARLES KETTLER (Ala) 121 DeBow, Guntersville, Ala R Epiph 58-. b Birmingham Ala 20 Apr 27 s Joseph Robert Horn & Mildred (Kettler). HS Bessemer Ala, U So BA 52, VTS 55. D May 56 Bp Gibson for Ala P June 57 Bp Gibson. m 28 June 55 Sarah Ruth Bradford c 2. Cur The Falls Ch Falls Church Va 56-58, Vic S Luke's Scottsboro Ala 58-60, Vic S Phil Ft Payne Ala 58 & 60. Dioc Coun Ala, Exec Coun 60-, Dept Chr Educ 59-

HORN, JOSEPH ROBERT III (SC) 252 So Dargan, Florence, SC R S John's 55-. b New Orleans La 17 Mar 21 s Joseph Robert Horn & Mildred (Kettler). HS Bessemer Ala, B'ham-So BA 43, VTS BD 46. D Mar 46 P Mar 47 Bp Carpenter. m 22 Nov 49 Jean Elizabeth Haden c 2. Vic & R S Jas Fairhope Ala 46-49, Vic S Paul's Daphne S Mark's Barnwell S Luke's Pt Clear & Imm Bay Minette Ala 46-49, R S Paul's Selma Ala 49-55*

HORN, PETER MOYA (Ala) 76 No Hathaway Rd, Spring Hill, Mobile, Ala Cur S Paul's 61-. b Bessemer Ala 11 May 33 s Joseph Robert Horn & Mildred (Kettler). HS Bessemer, Sewanee Milit Acad Tenn, U So BA 56, VTS BD 61. D June 61 Bp Carpenter. m 13 Sep 56 Patricia Ann Forrester c 2

HORNBY, JOHN HULME Trans to England Dec 58

HORNE, RODNAY ANTHONY (NC) 419 So Main, Lexington, NC R Gr 49-. b Windsor Ont Can 25 Mar 02 s Andrew Horne & Sarah Johanna (Youngblut). D Mar 47 P June 48 Bp McElwain for Spok. m 9 Nov 43 Caroline McElwain. R Holy Trin Wallace & Vic S Andr Mullan Ida 46-49, P-in-c S Paul's Thomasville NC 49-55

HORNER, CLARENCE HERMAN (RI) 85 Cooke, Providence 6, RI R Gr 37-. b San Antonio Tex 4 Nov 93 s Herman Horner & Clara Alice (Weimiller). Tex Milit Acad, U So 15, GTS 15-16, Br DD 46. D June 16 Bp Capers P Oct 17 Bp Burleson for WT. m 30 June 25 Edna Beatrice Hitching (dec). P-in-c S Mark's San Marcos Tex 16-17, In France YMCA & Fr Army 22 mos, Chapl W Tex Milit Acad 19-20, R Trin Changsha China & Prof S Paul's Sem Wuchang China 20-25, Asst Gr NYC 25-28, R S Clem El Paso Tex 28-37. Dep Gen Conv 40, 43, 55, Gen Conv Com Strategy & Policy 40-43, Pres Stndg Com RI 51-54, 58. Pres RI Coun Ch, Grand Chapl Grand Lodge RI. Trust & Exec Com CPF 45-

HORNER, JAMES HAZEN (NY) 2280 Randall Av, NY 72, NY Asst S Andr Bronx 60-. b St Stephen NB Can 15 Sep 30 s Bernard Anthony Horner & Hazel Maud (Tuck). HS Milltown NB Can, U NB BA 51, GTS STB 59. D June 59 P Jul 60 Bp N C Powell. m 29 Aug 59 Esperanza Villanueva c 1. Vic Chap Redemp Baltimore Md 59-60

HORNER, THOMAS MARLAND (Pa) 259 So 43rd, Philadelphia 4, Pa Asst Prof OT & Hebrew PDS 57-. b Fayetteville NC 7 Feb 27 s Mack Kinneth Horner & Dorothy (Baines). HS New Bern NC, Elon Coll BA 45, Duke U BD 49, Col PhD 55. D June 55 P Dec 55 Bp Donegan. Meth Min 48-53. Tutor Asst UTS 52-53, Chapl Horace Mann Sch NYC 54-55, Cur S Geo & Chapl Epis Stdts Union Coll Schenectady NY 55-56, Asst Gr Massapequa NY 56-57. Auth arts "Angl Theol Rev" & "Liv Ch," Bk Revs "Un Theol Qrtly Rev," "Wit," PDS "Bulletin"

HORNING, DAVID IRA (Colo) 8 Columbia Way, Montrose, Colo Vic S Paul's Montrose Gr Meml Olathe & S John's Ouray

59-. b 14 Jan 10. D Mar 44 P Mar 46 Bp Keeler. m 8 June 37 Claudia Adelma Settier c 1. Instr S Mary's Hall Faribault Minn 44-45, Cur Cathd Our Merc Sav Faribault Minn 44-47, Assoc R Chr Waukegan Ill 47-49, On Staff Calv Cathd Sioux Falls SD 49-56, Cur S Matt Grand Junction Colo 56-59*

HORSLEY, RICHARD EDGAR (WVa) 209 No 15th, East Orange, NJ Inactive 60-. b Uniontown Pa 8 Jul 16 s Henry Horsely & Constance (Winston). HS Orange NJ, S Aug Coll BA 40, Bp Payne Div Sch BD 44. D June 44 P Mar 45 Bp Quin. m 5 June 40 Clara Margaret Epps c 3. In-c Adv Austin Tex 44-45, P-in-c S Matt Wilmington Del 45-51, P-in-c S Phil Elizabeth City S John's Edenton & S Ann's Roper NC 51-53, Chapl (1st Lt) USA 53-56, P-in-c S Paul's Washington S Andr Greenville & S Steph Haddock's Crs Rds NC 56-59, P-in-c All SS Clarksburg & S Andr Fairmont WVa 59-60

†HORSTICK, Rt Rev WILLIAM WALLACE 510 So Farwell, Eau Claire, Wis Bp of EauC 44-. b Harrisburg Pa 31 Jan 02 s John Franklin Horstick & Emma (Machen). Pub Schs Harrisburg, Nash Collgt Dept, Nash BD 29 DD 44. D Dec 28 Bp Ivins for FL P June 29 Bp Weller, Con Bp of EauC 29 June 44. m 28 Jul 37 Joan Elizabeth Piersen c 4. Cur Redeem Chicago 29-31, R Trin Aurora Ill 31-44. Mem Cathd Chapt C 41-44, Mem Bp & Coun C 42-44, Dean South Dnry 43-44, Trust Nash

HORSTMAN, AMOS WEBSTER (SwVa) Christ Ch, Pearisburg, Va R Chr 59-. b Arlington Va 14 June 05 s Warren Atwood Horstman & Edna Randolph (Donaldson). VTS. D May 42 Bp H St G Tucker P Jul 44 Bp Goodwin. m 19 May 26 Susie Belle Hough c 4. Epiph Arlington Va, Varina Ch Varina Va, R S John's & Chapl Fed Reformatory Petersburg Va 45-47, R Emm & Old Donation Chs Princess Anne Co Va 47-52, R S Anne's Jacksonville NC 52-58, Vic S Mark's Hope & R S Jas Magnolia Ark & Chapl South St Coll 58-59

HORSTMANN, ELMER DONALD (LI) 214-35 40th Av, Bayside, NY R All SS 56-. b Osmond Neb 22 Sep 15 s Fred Horstmann & Lena (Matschullat). HS Pierce Neb, U Neb BA 39, Berk BD 42. D June 42 Bp Budlong P Feb 43 Bp DeWolfe for WNeb. m 7 Sep 43 Dorothy Gilman c 3. Cur Chr Bay Ridge Brooklyn NY & Stdt UTS 42-43, Vic Gr Chadron Neb 43-44, R S Steph Grand Island Neb 44-48, R Chr Bridgeport Conn 48-51, Chapl USA 51-53, R Trin So Norwalk Conn 53-56

HORTON, JAMES MOORE (Mich) 11 McKenzie Av, London, Ont, Can Retired 44-. b Lalelet Ont 2 Oct 81 s James Horton & Elizabeth May (Moore). Pub Schs Ont, Huron Coll LTh 06, West U London Ont. D 07 Bp D Williams P 08 Bp Huron, Rec May 22. m 18 June 07 Dunedin MacCrimmon c 1. R S John's Alma Mich 22-30, R Trin Marshall Mich 30-36, R Chr Adrian Mich 36-44

HORTON, JOHN MILLER (Hon) 1945 Ala Wai Blvd, Honolulu 15, Hawaii Retired 52-. b Mellenville NY 13 Dec 88 s William Harder Horton & Dora (Lampman). Berk 14. D June 14 P June 15 Bp Nelson. R S Mark's Philmont NY, British YMCA Wk France, Trin Morgantown WVa 20-28, R S Mark's Paterson NJ 28-36, Vic Holy Innoc Lehaina Maui TH 36-52*

HORVATH, CLIFFORD RICHARD (LI) 621 E Walnut, Springfield, Mo Cur Chr 61-. b Astoria NY 12 Feb 35 s Laszlo Horvath & Jessie (Tarrant). HS NYC, Hunter Coll BA 58, Berk STB 61. D June 61 Bp DeWolfe

HOSEA, ADDISON (Lex) 176 Elm, Versailles, Ky R S John's Par 54-. b Pikeville NC 11 Sep 14 s Addison Hosea & Alma (Bowden). HS Pikeville, U NC, Atlantic Chr Coll BA 38, U So BD 49, Duke. D Dec 48 P June 49 Bp T H Wright. m 24 June 44 Jane Eubank Marston c 3. P-in-c S Gabr Faison NC 49-51, R S Paul's Clinton NC 49-54, Prof N Test Lang & Lit ETSKy 54-59. Mem Exec Coun EC 53-54 Secy same 54, Mem Chr Educ Dept EC 50-54, Dir Yth Camp 49-52, Pres Clinton Min Assn 52-53, Trust U So 50-54, Exec Coun Lex 55-59, Stndg Com Lex 57-58 & 60-, Dep Gen Conv 55, 58

HOSKIN, WALTER EDWARD (Ok) 9513 Stratford Rd, Oklahoma City 20, Okla Vic S Geo in the Village 59-. b Akron O 23 Jan 13 s William Charles Hoskin & Harriet (Grice). HS Akron, Baldwin-Wallace BA 44, Bex BD 44. D Feb 44 P Sep 44 Bp B D Tucker. m 31 Jul 44 Sibyl Hedrick c 3. Lay-Vic-in-c S Thos Berea O 43-44 R same 44-45, R Epiph Urbana O 45-48, Assoc R S John's Charleston WVa 48-50, R Heav Rest Princeton WVa 50-53, Vic S Peter's Borger Tex 53-59. Dioc Yth Dir WVa 49-53, Yth Advsr NT 54*

HOTALING, WILFRED EUGENE (WK) 410 W 9th, Concordia, Kan R Epiph 61-. b Hudson NY 15 June 18 s William Harris Hotaling & Blanche (Carle). HS Hudson, Ch Army Trng Sch 42, Jersey City St Tchrs Coll, GTS. D Mar 51 P Sep 51 Bp Nichols. m 16 June 45 Eva V Brown c 2. Mem Ch Army 42-49. P-in-c Epiph Concordia & S Jas Belleville Kan 51-61. Coun Adv WK 54-, Chrmn Dept Chr Educ 54-. Auth "A History of Grace Episcopal Church in Van Vorst, Jersey City, N.J."*

HOTCHKIS, GILBERT BRUCE (Minn) 112 So Oak, Lake City, Minn R S Mark's Lake City & Chr Frontenac 57-. b Toronto Ont Can 15 Feb 18 s Thomas Finlay Hotchkis & Marguerite (Mack). Tor BA, Trin LTh. D May 50 P June 51 Bp of Calgary, Rec Sep 58. m 22 Sep 45 Kathleen Mae High c 1. R S Alban's Brooks Alta Can 54-57. Bp & Coun Minn, Eccl Crt Minn

HOTCHKISS, WALTER MALCOLM (RI) 50 Main, Pawtucket, RI R Trin 55-. b Fall River Mass 9 Sep 06 s Frederick Albert Hotchkiss & Sarah Etta (Hazlehurst). Boston U, Nash, S John's Coll Greeley BA 34 BD 35. D Nov 36 P June 37 Bp Ingley. m 23 Aug 47 Alice Louise Isles c 6. In-c S Andr Ft Lupton Colo 36, Cur Transfig & Mssns Evergreen Colo 37-39, Cur S Luke's Cathd Portland Me 39-40, R Chr Eastport Me 40-42, R Trin Claremont NH 42-45, R S Alban's Par Centerdale RI 45-48, R All SS Fulton NY 48-51, Vic S Andr Harris RI 51-53, Vic Trin No Scituate RI 51-55. Publ "Advent Devotions," "How and Why for Newly Confirmed"

HOUGHTON, HERBERT PIERREPONT (Va) 1614 Bedford, Stamford, Conn Retired 50-. b Brooklyn NY 22 Jan 80 s Joseph Goodhue Houghton & Sarah Pierrepont (Edwards). HS Stamford Conn, Amh BA 01 MA 04, JHU PhD 07, Waynesburg Coll LittD 18, Ripon Coll LLD 19, Nash. D June 21 P Dec 21 Bp Webb. m 20 Apr 08 Kathleen Bagwell c 2. Instr Ger Chestnut Hill Acad 01-03, Instr Greek Pr 07-08, Assoc Prof Lat Amh 08-15, Pres Waynesburg Coll 15-18, Pres Carroll Coll 18-20, Exec Wis Colls Associated 20-22, Cur S Paul's Milwaukee Wis 21-23, R All SS Northfield Minn 23-30, Prof Greek & Chrmn Dept Class Langs Carleton Coll 23-50. Exam Chapl & Secy Cler Dio Mil 21-23, Exam Chapl Minn. Vstg Prof Greek NTest Sea 27-30, Stdt Archaeology Athens & Rome 29-30, 33 & 35, Vstg Lectr Harv 36-37. Mem: Phi Beta Kappa, Amer Oriental Soc, Amer Philological Assn, Linguistic Soc Amer, Soc Bibl Inst & Exegesis & sev similar European assns. Auth, transl & ed over 20 bks on rel, lang & classics incl "Pinder's The Seventh Nemean Ode," "The Vision of the Cross" (from Anglo-Saxon), "The Coptic Infinitive," "Coptic Substantive Relationship," "Klytaimestra in the 'Agamemnon'," "The Basque Language" authorized transl of Tovar's "La Lengua Vasca," & auth various papers & reviews on Oriental, philological & theol subjects in Ch & scholarly periodicals

HOUGHTON, LEWIS ALAN (Ma) 16 Sheridan, Haverhill, Mass R Trin 44-. b Worcester Mass 16 Nov 11 s Philip A Houghton & Evelyn I (Lewis). Boston U BS, ETS BD 37. D June 37 P June 38 Bp H K Sherrill. Cur S Mart New Bedford Mass 37-38, R S Paul's Peabody Mass 38-44

HOUGHTON, WILLIAM CLOKEY (Ph) c/o Brent School, Box 35, Baguio City, Philippines Chapl-Tchr Brent Sch 58-. b Pasadena Cal 9 May 30 s William Mixer Houghton & Carolyn (Clokey). HS So Pasadena, UCLA AB 55, CDSP BD 58. D June 58 Bp Bloy P Mar 59 Bp Ogilby

HOUSTON, LAWRENCE PATRICK Jr (WNY) 304 Somerset Av, Richmond 26, Va Asst S Steph 61-. b Bellaire O 21 Aug 27 s Lawrence Patrick Houston & Esther (Nicholson). HS Bellaire O, Ken AB 51, ETS. D June 60 P June 61 Bp Scaife. m 22 Aug 57 Sandra Smith Tucker c 2. Sr Mstr Gow Sch NY 56-61

HOUSTON, WALLACE BOYD Jr (Pa) 704 W Highland Av, Downingtown, Pa D-Asst S Jas 60-. b Philadelphia Pa 14 Feb 12 s Wallace Boyd Houston & Josephine Shepherd (Hunt) Valley Forge Milit Acad Pa, Trin. Perp D May 60 Bp Hart. m 17 Oct 36 Grace Elizabeth Walton c 1

HOVDE, CHRISTIAN ARNESON (N'k) 21 Parkway, Harrington Park, NJ Vic S John's Chap Englewood 59-, Asst Prof Anatomy Seton Hall Coll Med & Dent 56-. b Decorah Ia 25 Dec 22 s Brynjolf Jacob Hovde & Theresse (Arneson). HS Pittsburgh Pa, S John's Coll Annapolis AB 48, Buc MA 50, Col PhD 53. D May 59 P June 60 Bp MacAdie. m 28 Mar 48 Rachel Hinman. Instr Anatomy Col Coll Phys & Surg 52-55 Asst Prof same 55-56. Coll Wk Com N'k 59-. Contrib scientific journs spec concerned w anatomy & physiology of cntrl nervous system

HOVENCAMP, RALPH EUGENE (Er) 212 No Mill, New Castle, Pa R Trin Ch & S Andr Chap New Castle & S Luke's Chap Ellwood City 47-. b E Liverpool O 12 Mar 13 s Herman E Hovencamp & Lillian E (Pennington). S Steph, SWTS. D Sep 41 P May 42 Bp Conkling. m 19 June 35 Florence W Walburn. D & P-in-c Holy Innoc Elmwood Park Ill 41-42, Cur Gr Oak Park Ill 42, R Gr Cortland NY 42-47. Hon Can S Paul's Cathd Erie Pa 61-. Epis Chapl Westminster Coll, Mem Dept Prom & Publ CNY, Mem & Chrmn Depts Prom & Mssns, Mem Coms Cans & Resolutions, Secy Stndg Com, Exec Coun All Dio Er; Dep Gen Conv 52, 55, 58, 61, Del Prov Syn 50, 53, 54, 56, 57, 59, Mem Bd Gov & Publ Com Prov 3. Pres Natl Dioc Press Assn, Mem Assoc Ch Press. Ed & Bus Mgr "Forward in Erie"

HOWARD, DONALD AKER (RI) 2001 Commonwealth Av, Brighton 35, Mass Non-par 58-. b Springfield Mass 6 Jul 16 s Fred Hiland Howard & Emma (Aker). HS Chicopee Mass, Boston U BA 53, SWTS BD 53. D June 53 P Dec 53 Bp Bennett. m 24 Aug 41 Mary Chilton Manning c 2. Cur S Paul's Pawtucket RI 53-54, R Redeem Providence RI 54-58*

HOWARD, FLOARDA Died 13 Jul 61. For data see 59 Edition.

HOWARD, GUY WESLEY (LA) 5646 Bailey Av, Twenty-nine Palms, Cal Vic S Mart-in-the-Fields 60-. b Lawrence Kan 7 Jan 17 s John Edward Howard & Leona Mae (Peters). HS Vinland Kan, U Kan, U Wichita BA 47, SWTS. D Dec 49 P June 50 Bp Fenner. m 15 June 41 Ernestine Mae Hodge c 3. D&P-in-c S Mark's Blue Rapids S Paul's Marysville & Gr Washington Kan 49-51, R S Paul's Coffeyville Kan 51-53, R All SS McAlester Vic Trin Eufaula & Chapl Naval Ammun Depot McAlester Okla 53-60. Chrmn Stwdshp Div Dept Prom Ok 54-60, Dept Yth 53-56, Dept Mssns 54-56, Eccl Crt Ok 56-58. Dept Chapl AL Okla 55-56, Chapl Ok Hghwy Patrol 57-60

HOWARD, JOHN JOLLEY (SVa) 1130 Dahlia La, Phoebus, Va R Emm Par & Hdmstr & Chapl Emm Day Sch 57-. b Emerson Ga 10 May 09 s Wilson Nathan Howard & Bernia (Jolley). HS Cedartown Ga, U Miami, VTS. D June 51 Bp Phillips P May

52 Bp W A Brown. m 31 Jul 41 Mary Meade (Southall). Borron c 2. D-in-c & R S Mary's Bluefield & Chr Pocahontas Va 51-53, R S Luke's Blackstone & Gibson Meml Ch Crewe Va 53-57. Chrmn AF Cmssn SVa 55-, Dept Prom 55-59, Pres Va Ch Assn 59-. Dept Chapl AL Va 55, Dept Com AL Va 57, Lt Col Inf USAR (Ret). Shriner

HOWARD, LYMAN EDWARD (WM) 412 So Webster, Greenville, Mich Vic S Paul's 59-. b Brooklyn NY 25 June 27 s Rev Harry T Howard & Laurel Marie (Irey). Ferris Inst Big Rapids Mich, Albion Coll AB 52, Ya Div Sch BD 56. D Nov 58 Bp McNeil P Jul 59 Bp McNairy. m 20 Aug 49 Edna Margaret Artley c 2. Meth Min 52-58. Cur S Paul's Muskegon Mich 58-59

HOWARD, WILLIAM ABELARD REYNOLDS (Roch) Holy Cross Monastery, West Park, NY-. b Rochester NY 21 Sep 32 s William Abelard Reynolds Howard & Delores (Durkee). HS Rochester, U Roch BA 54, GTS STB 57. D June 57 P Mar 58 Bp D S Stark. M-in-c S Jas Par Watkins Glen NY 57-60

HOWARTH, BOYD ROBERTS (Va) 205 Matoaka Rd, Richmond, Va R S Mark's 54-. b Newark NJ 3 May 10 s Boyd Jefferson Howarth & Grace Roberts (Dixon). Manlius Sch, Hob AB 32, VTS BD 35. D June 35 P Dec 35 Bp Washburn. m 25 May 38 Charlotte Beverley Hoy c 2. Staff Warren Co Assoc Mssns NJ 35-36, P-in-c Sem-Assoc Mssns Alexandria Va 36-39, R Meml Ch Baltimore Md 39-51, R S Mark's Gastonia NC 51-54

HOWARTH, THOMAS WILLIAM (Spok) W 3627 Walton, Spokane 14, Wash R S Andr 56-. b Saskatoon Sask Can 1 Apr 13 s John Howarth & Ada (Knowles). U Sask 39, Emm Coll LTh 39. D May 39 Bp of Brandon P Mar 40 Bp of Saskatoon, Rec Apr 51. m 2 June 39 Marjorie Gwendoline Legge c 2. Serv Dio Saskatoon Can 39-51. R Emm Kellogg Ida 51-56

HOWDEN, FRANK NEWTON (Conn) 25 Prospect, Waterbury 2, Conn R Trin 56-. b Phila Pa 23 Mar 16 s John George Howden & Sarah Harvey (McFarlane). HS Sheffield Mass, Berkshire Bus Sch, U So BA 40, GTS 43, McGill U STM 55. D Feb 43 Bp W A Lawrence P Dec 43 Bp Peabody. m 7 Oct 43 Jane Fenton c 5. Cur S Peter's Auburn NY 43-44, Cur All Ang NYC 44-45, Vic S John's Sewaren & S John's Chap Fords NJ 45-48, Chapl USA 48-51, R S Luke's St Albans Vt 51-56. Auth "A Rule of Life"

HOWDEN, HERBERT REGINALD (Mich) Holy Trinity Ch, Thornhill, Ont, Can R Holy Trin 61-. b Peterborough Ont Can 24 Aug 10 s William George Howden & Margaret Ida (Elliot). Peterborough Inst, U Tor BA 34, Trin Coll Tor LTh 36. D Nov 36 P May 37 Suffr Bp of Toronto, Rec Apr 54. m 6 Aug 38 Edythe Constance Haughland c 2. Serv Can 36-53. R S Jos Highland Park Mich 53-56, R Redeem Detroit Mich 56-61. VP Detroit Coun Chs & Chrmn Radio-TV Dept 56-57, Dept Mssns Mich 57-, Radio Prchr Epis Serv of the Air 54-57

HOWE, CHARLES EDWARD (Ariz) 634 Apache Blvd, Tempe, Ariz Librn Archit Sch Ariz St U 51-. b Chicago 18 Feb 04 s Charles Edward Howe & Clara Julia (Willey). HS Chicago, Lane Tech, NMex St Tchrs Coll, Ken, Bex BD 33. D Mar 33 P Sep 33 Bp Francis. m 11 Jul 39 Helen Celia Kaiser c 1. Vic S Steph New Harmony Ind 33-34, Asst to Dean Trin Cathd Phoenix Ariz 37-38, Vic S Andr Nogales Ariz 38-40

HOWE, CHESTER HARRIS II (LA) 146 So Washington Av, Whittier, Cal Cur S Matth 60-. b Westfield Mass 30 Apr 34 s Rev Harris W Howe & Jean (Harindeen). HS Washington DC, Wake Forest BA 57, CDSP BD 60. D June 60 Bp Bloy*

HOWE, CLARENCE FLETCHER (Hon) Box 5403, Honolulu 14, Hawaii Retired 47-. b Worcester Mass 26 Feb 79 s Pliny Moore Howe & Sallie Augusta (Putnam). Pub Schs Worcester, Worc Poly Inst BS MS, ETS BD 11. D Jul 11 Bp Perry P Feb 13 Bp Roots. m 10 Apr 12 Nellie Ogden Ludlow c 1. Mssy Dist Hankow China 11-27, R S Paul's Portsmouth RI 27-31, R Gd Shpd Wailuku & Vic S John's Chinese Mssn Kula Maui Hawaii 31-41, Vic S Mich Mssn Montebello Cal 42-47, Hon Assoc R S Clem Par Honolulu Hawaii 56-. Publ "The First Fifty Years of St. Elizabeth's Church, Honolulu, Hawaii"

HOWE, HALSEY DeWOLF (Pa) S Christopher's Rectory, Gladwyne, Pa R S Chris 56-. b Bristol RI 27 Jan 21 s Wallis Eastburn Howe & Mary Emily (Locke). Deerfield Acad, Wms BA 43, ETS BD 45. D Sep 45 P Mar 46 Bp Perry. m 15 June 46 Carol S Edgelow c 6. Cur Chr Ch Cathd Springfield Mass 45-47, R Par Martha's Vineyard Mass 47-50, R Chr So Hamilton Mass 50-56. Dept Chr Educ Pa 57-. Publ arts in Ch mags

HOWE, HARRIS WINCHESTER (LA) 1224 Catalina Blvd, San Diego 7, Cal Asst to R S Jas-by-the-Sea LaJolla 58-. b No Billerica Mass 1 Jan 09 s Rev Chester Harris Howe & Annie Clara (Thompson). HS New London Conn, Bates BA 30, Colg-Roch Div Sch BD 33. D June 58 P Feb 59 Bp D J Campbell. m 20 June 31 Jean Herindeen c 2. Bapt Min 33-38, Chapl USN 38-58

HOWE, PARKMAN DEXTER Jr (NH) 14 Shawmut, East Concord, NH Vic S Mary's Penacook & Gr Concord 58-. b Clinton Mass 12 Sep 14 s Parkman D Howe & Grace Helen (Cummins) Noble & Greenough Sch, Harv BA 37, VTS BD 55. D June 55 P June 56 Bp Hall. m 19 June 41 Helen H McIntosh c 5. Cur Chr Exeter NH 55-57, R LocTen Chr Exeter NH 57-58, Vic Trin Hampton NH 55-58

HOWE, REUEL LANPHIER (Mich) 1280 No Cranbrook Rd, Birmingham, Mich Dir Inst Advanced Pastoral Studies Bloomfield Hills Mich 57-. b Vashon Wash 15 May 05 s Lincoln Grant Howe & Jennie Corner (Beall). HS Edmonds Wash, Whit BA 27, PDS STB 30 MTh 31 STD 40, Vstg Fell S Aug Coll Canterbury Eng 54, Whit DD 60, Chi Theol Sem DD 60. D May 29 Bp Garland for Spok P June 30 Bp Cross. m 24 Aug 32 Marjorie Martin Stryke c 2. Fell PDS 30-31, R S Steph Elsmere NY 31-37, Prof & Dir Pstrl & Clinical Studies PDS 37-44, Prof Pstrl Theol VTS Alexandria Va 44-57. Auth "The Influence of Religious Ideas on the Etiology, Symptomatology and Prognosis of the Psychoses," "By His Help," "Personal and Social Implications of Baptism," "Baptism and Child Care," "Ministry to the Pre-School Child," "A Pastoral Theology of Sex and Marriage," "Man's Need and God's Action," "The Creative Years," "Herein is Love"

HOWE, SPAULDING Jr (Spok) 606 Central Av, Oroville, Wash Vic Trin 57- & Transfig Twisp 59-. b Minneapolis Minn 26 Apr 22 s Spaulding Howe & Mary Watzek (Hood). Univ HS Minneapolis, Breck Sch St Paul, Ya BA 46, CDSP BD 57. D June 57 P Dec 57 Bp Hubbard*

HOWELL, ALLEYNE CARLETON (Pgh) 2 E 90th, NY 28, NY Retired 38-. b Barbados BWI 14 Jan 72 s Conrade Adams Howell & Mary (Alleyne). Harrison Coll Prep Sch Barbados, S Steph BA 01 (Primus) MA 04, PDS BD 05, U Pgh DD 20, Off of Acad Paris & awd Order U of Palms w citation by French Gov 21. D June 04 Bp Whitaker P June 05 Bp Greer. m 27 June 08 Rosalie Wardwell c 3. Cur Holy Comm NYC, Min Commun Ch Pinehurst NC, Chapl (Lt Capt) WW I, Maj Off Res Corps 23-38, R S Steph Sewickley Pa 08-34, Hon Assoc R Epiph NYC 41-45, Hon Assoc S John's Wash DC 46-, Vstg P Heav Rest NYC 50-52 Hon Assoc same 52-. Chrmn Cler, Dep Gen Conv 13, Mem Stndg Com. Phi Beta Kappa. Publ: "The Camp Workers and Their Work," "A.E.C. Welfare Activities," Arts in Ch & secular publs here & abroad. Ed "S Stephen's Messenger" Sewickley Pa, "Camp Sherman News"*

HOWELL, CHARLES CONRAD GARFIELD Died 15 Mar 61. For data see 59 Edition

HOWELL, JOSEPH ANDREW (C) 4343 Woodland, Western Springs, Ill R All SS 56-. b Scottsville Ky 10 May 29 s Ralph Bunyon Howell & Elizabeth Adeline (Crowe). HS & Jr Coll Joliet Ill, DePaul U PhB 51, SWTS BD 54. D May 54 Bp Randall for WM P Nov 54 Bp McNeil. m 26 Mar 51 Georgia Lee Bale c 1. Cur S Luke's Kalamazoo Mich 54-56

HOWELL, LESLIE CHARLES (NI) South Bend, Ind Non-par 61-. b London Eng 5 Feb 09 s Charles Richard Howell & Amy (Bradlaugh). S John's Coll Sch Winnipeg Man Can, S John's Coll LTh 36, U Man. D Aug 36 P May 37 Archbp of Moosonee, Rec Aug 51. m 24 May 37 Lucy Maude Booth c 2. Serv Can 36-51, Chapl RCAF 43-46. R S Tim Milwaukee Wis 51-55, Asst R S Paul's Milwaukee 55-56, Vic S Peter's-by-the-Lake Montague Mich 56-59, Vic S Paul's Hammond Ind 59-60, Vic S Chris Crown Point Ind 59-61*

HOWELL, LEWIS RICE Died 26 Apr 61. For data see 59 Edition

HOWELL, NORMAN SCHROCK (Conn) 11 Maple, Tariffville, Conn R Trin Par 51-. b Erie Pa 10 Apr 00 s Rev John Alleyne Howell & Ivy Daphne (Schrock). HS Ballston Spa NY, S Steph BA 23, GTS 26, PDS ThB 34 ThM 35 ThD 37, S Aug Canterbury Eng 59. D Apr 26 Bp Nelson P June 27 Bp McKim. m 6 June 28 Ruby Mae Hall c 2. Language Sch Tokyo Japan 26-27, P-in-c S Sav Akita Japan 27-31, R S John's Camden NJ 32-39, LocTen S Andr W Phila 42, P-in-c S Peter's Cheshire & Instr "Oriental Life" Cheshire Sch Boys Conn 39-44, Instr N Test Greek PDS 38, Chapl Conn St Reform for Boys Cheshire Conn 40-44, Chapl (Capt) USA 44-46, LocTen S Jas Lake George NY 46, R S Sacre Bolton Landing NY 46-51, Mssy Adirondack Dnry 46-49, P-in-c Gd Shpd Chestertown NY 49-50, Lectr in Chr Mssns Berk 51-53, P-in-c Trin Tariffville Conn 51-55, P-in-c Calv Suffield Conn 51-55, P-in-c S Alban's Mssns Simsbury Conn 54-55. Serv AEF 17-19. Mem Bp Coun Adv Dist Tohoku 28-31, Dep Gen Conv 31, Del Natl Conf Soc Wk 48, Bd Mssns Dio A 49, Bd Mssns Dio A 49, On Juvenile Crt Co Detention Home Camden NJ 38-39. Auth "The Church and Its Symbolism," "The New Testament Church," "The Holy Communion-Our Sacrifice," bklts

HOWELL, ROBERT LEE (Va) 407 Skyhill Rd, Alexandria, Va Asst S Paul's 61-. b Linton Ind 4 Jul 28 s Willard Lynk Howell & Chloe Margaret (Rector). HS Lansing Mich, Mich St U BA 50, VTS BD 58. D June 58 P June 59 Bp Goodwin. m 24 Dec 51 Patricia Ann Webb c 2. M-in-c Whittle's Meml Ch Mission Home S John Evang Boonesville & Holy Innoc Free Union Va 58-61. Dioc Sum Conf Plng Com, Convoctl Yth Advsr

HOWELL, WARREN LEWIS (Conn) 752 High Ridge Rd, Stamford, Conn R Trin 60-. b Toledo O 18 Oct 21 s Rev W J Howell & Julia Sarah (Carpenter). HS Toledo, Denison U BA 43, Colg-Roch Div Sch BD 46, UTS. D Mar 53 P Oct 53 Bp Washburn. m 2 Aug 52 Ann Anthony c 2. Bapt Min 46-48, Presb Min 48-52. Cur & Dir Educ S Paul's Englewood NJ 52-54, R S Mich Trenton NJ 54-59. Mem Dept CSR NJ & Chrmn Com Rel & Mental Health, Bd Dir Trenton Yth Consult Serv. Arts Ch mags

HOWES, WILLIAM JOHN (NCal) c/o Bank of America, Arcata, Cal Retired 57-. b St John NB Can 26 Dec 88 s Joseph Arthur Howes & Frances Elizabeth (Clark). HS St John, Jarvis Collgt Tor Ont, Wyc, Sea. D Jan 24 P Oct 26 Bp Moulton. Holy Spirit (Ind) Randlett Utah 21-36, Vernal Utah 36-37, Mssy-in-c S Mary's Provo Utah 37-48, S Phil-in-the-Desert Hawthorne & S Mark's Tonopah Nev 48-49, R S Paul's Crescent City Cal 50-54, Vic Holy Spirit Orleans Cal 54-57*

HOWLETT, GAIL EDWARD (Ida) 831 So 9th, Pocatello, Ida Coll Chapl S Andr Chap Trin Par 59-. b Terre Haute Ind 19 Aug 27 s Berton Arthur Howlett & Alice (Blackney). HS Terre Haute, Ind St Tchrs Coll BA 48, GTS STB 51. D June 51 P Jan 52 Bp Kirchhoffer. m 3 Sep 56 Phyllis Mina Morris c 3. D-in-c S Mark's Tonopah Nev 51, Vic S John's Crawfordsville Ind 51-52, Cur S Steph Terre Haute Ind 52-53, Gen Mssnr South Nev 53-54, Vic S Thos Las Vegas Nev 54-59

HOWSE, CHARLES CRUMPTON (LA) 3795 Fairmount Av, San Diego, Cal R S Mark's 58-. b Tuscumbia Ala 1 May 07 s Rev William Lewis Howse & Margaret (Paulk). Union Acad, Union U Tenn BA 30, Baylor MA 31, Harv STB 47. D June 52 P Jan 53 Bp Nash. m 11 Nov 31 Gladys Bailey c 2. Bapt Min 43-52. Assoc R Emm Boston Mass 52-55, Staff Chapl Epis Mssn Soc San Diego Cal 56-58*

HOY, EMMETT HUGH Jr (Va) 2609 Valley Dr, Alexandria, Va Hdmstr S Steph Sch 55-. b Petersburg Va 26 Nov 18 s Emmett Hugh Hoy & Mary Riches (Harwood). HS Petersburg, Hampden-Sydney BS 41, VTS BD 43. D Sep 43 P June 44 Bp W A Brown. m 12 June 53 Nancy Clare Belden c 2. Cur Chr & S Luke's Norfolk Va 43-47, R Epiph Norfolk Va 47-50, R Chr & Chapl Christchurch Sch Chrischurch Va 50-55

HOY, TREVOR AUSTIN (Cal) 77 Manderly Rd, San Rafael, Cal Dir Chr Educ Dio Cal & Can to Ord Gr Cathd 59-. b London Eng 17 Dec 21 s Austin Young Hoy & Amy Irene (Pavitt). Rugby Sch Eng, Wms 43 BA 47, ETS BD 50. D Feb 50 P Oct 50 Bp Hobson. m 20 Oct 45 Doris Read Hostetter c 3. Assoc for Coll Wk Ohio St U & Cur S Steph Columbus O 50-54, R S Mich-of-the-Valley Ligonier Pa 54-59

HOYE, FREDERICK ORLO (Ore) 185 So 8th, St Helens, Ore R Chr 58-. b Milwaukee Wis 25 Oct 07 s Henry James Hoye & Zelba Letitia (Fitzsimons). HS St Paul Minn, DuBose Meml Ch Trng Sch 42. D Sep 42 P Dec 43 Bp Keeler. m 16 Nov 43 Catherine Mary Steiger c 3. D-in-c Holy Comm Redwood Falls S John's Olivia & Ascen Morton Minn 42-43, R S Andr Waterville & P-in-c S John's Janesville & Calv Waseca Minn 43-48, R Trin Anoka & P-in-c Trin Elk River Minn 48-51, R S Paul's Evanston Wyo 51-58. Chrmn Dept CSR Wyo & Dean 7th Dnry 57-58

HOYT, ERNEST MERTON (RI) 48 Central, Narragansett, RI R S Peter's-by-the-Sea 55-. b Glens Falls NY 3 Dec 05 s Alfred George Hoyt & Estella Lucinda (Cronin). HS Glens Falls, Hob BA, GTS 33 STB 48. D June 33 P June 34 Bp Oldham. m 24 June 31 Cora Alma Willey c 1. R Zion Colton NY 34-39, R Chr Coxsackie & Trin Athens NY 39-42, Chapl USA 42-46, Asst R S Jas Fordham NY 46-49, R S Mary's Dyersburg Tenn 49, Tchr Sacred Studies S Andr Sch Middletown Del 49-50, R Chr East Norwalk Conn 50-51, Asst Holy Trin NYC 51, Chapl VA Hosp Bronx NY 51-55*

HOYT, FREDERICK WILLIAM (NC) 228 Fairview Av, Mount Airy, NC R Trin 57-. b Washington NC 14 Oct 06 s Frederick William Hoyt & Emma Eugenia (Hassell). HS Williamston NC, U NC, VTS 56. D June 56 Bp Penick P Jan 57 Bp Baker. m 18 Feb 35 Bessie Corinne Willis c 3. D-in-c Trin Mt Airy NC 56-57, D&P-in-c Gallaway Meml Elkin NC 56-60

HUBARD, LYTTLETON EDMUNDS (NJ) 1808 Rugby Pl, Charlottesville, Va Retired 50-. b Farmville Va 8 Jan 80 s Robert Thruston Hubard & Sallie (Edmunds). Hampden-Sydney BA 02 DD 23, U So BD 07. D June 07 P May 08 Bp Gailor. m 5 Jan 10 Pauline Shepherd Clark. Cur S Ann's Nashville Tenn 07-08, R S Paul's Pendleton In-c Holy Trin Clemson Coll Ascen Seneca & S John's Walhalla SC 08-11, R S John's Johnson City Tenn 11-13, R S John's Elizabeth NJ 13-50. Trust Cathd Fndt Dio NJ 19-38, Mem Cathd Chapt & Bd Mssns Dio NJ, Pres Stndg Com 37-46, Dep Gen Conv 37, 40

HUBBARD, JAMES DeWOLF Died 21 May 60. For data see 59 Edition

HUBBARD, ROBERT NEAL (Pa) 2137 Chestnut Av, Ardmore, Pa Asst R All SS 60-. b Douglasville Ga 8 Oct 32 s Columbus Loudon Hubbard & Ruth Pauline (Pepper). HS Douglasville, U Ga, Truett McConnell Jr Coll, Mercer U AB 54, Crozer BD 58. D May 59 Bp Armstrong P Nov 59 Bp Hart. m 18 June 55 Brownie Bass c 1. Cur S Paul's Chester Pa 59

†HUBBARD, Rt Rev RUSSELL STURGIS E 245 13th Av, Spokane 3, Wash Bp of Spok 54-. b Germantown Phila 8 Sep 02 s Russell Sturgis Hubbard & Elizabeth Russell (Perry). S Geo Sch Newport RI, Harv BA, Trin Coll Camb Eng, VTS BD 27 DD 49. D June 27 Bp Perry for Ma P May 28 Bp Slattery, Con Suffr Bp of Mich 24 Aug 48. m 3 Nov 28 Anna Catherine Pratt c 5. Asst S John's Waterbury Conn 27-29, P-in-c S Paul's Vermillion SD 29-32, R S Mart Providence RI 32-41, R S Sav Bar Harbor Me 42-48, Suffr Bp of Mich 48-54

HUBBELL, WILLIAM KELVEY (Lex) 330 Lafayette Av, Lexington, Ky Asst Prof Eccl Hist ETSKy 61-. b Scott Co Ky 21 Nov 15 s Theodore Benton Hubbell & Una Allen (Wright). U Ky AB 49, U NC MA 52, ETSKy BD 61. D June 61 Bp Moody. Instr Eccl Hist ETSKy 59-61, Advsr Epis Stdts Transylvania Coll 60-61. Auth art "Hist Mag"

HUBBS, JAMES DORSEY BASHFORD (SF) Box 763, Punta Gorda, Fla Vic Gd Shpd 59-. b Geneva NY 14 Mar 27 s Andrew Dunsmore Hubbs & Marguerite VanMarter (Hammond). HS Geneva, Hob BA 51, SWTS LTh 54. D June 54 P May 55 Bp D S Stark. Cur Chr Rochester NY 55-59

HUBER, LEWIS HARNER Died 11 Apr 61. For data see 59 Edition

HUBER, WILLIAM GEORGE (SO) 127 W Mound, Circleville, O R S Phil 58-. b NYC 1 Nov 24 s William Huber & Minnie (Hennigs). HS Elmhurst NY, CCNY BA, PDS ThB 51, U Del MA 57. D Apr 51 Bp Sherman P Nov 51 Bp DeWolfe m 3 Sep 49 Katherine Laura Stickney c 4. Cur Trin Roslyn NY 51-54, Vic Chr Delaware City Del 54-58. Rel Counslr Health Cntr Delaware City Del 54-, Psychological Interne Del St Hosp Delaware City Del 57-58

HUBON, CHARLES WILSON (LI) Beach Rd, Westhampton Beach, NY R S Mark's 52- b Concepcion Chile SA 25 Jul 94 s Henry Albert Hubon & Carrie Ella (Osborne). HS Salem Mass, Tufts BA 19, ETS 23. D June 23 Bp W Lawrence P Feb 24 Bp C B Brewster. m 27 June 25 Islay Mary Strachan c 1. Vic S John's Stamford Conn 23-28, R S Jas Derby Conn 28-36, R S Mary's Brooklyn NY 36-52

HUCKEL, EARLE WENTWORTH (LI) Concord Rd, Sudbury, Mass Prin S Hubert's Sch 42-. b Phila Pa 31 Oct 87 s Samuel Huckel & Emma Frances (Kirk). Germantown Acad 04, U Pa, Harv BA 10 MEd 24, Andover Theol, PDS 17. D June 17 P May 18 Bp Rhinelander. m 15 Jul 22 Dorothea Cowie. Chapl S Paul's Sch Garden City LI 25, Prin S Hubert's Sch Cannes France 28-41, Mstr S Andr Sch Middletown Del 41-42

HUCLES, HENRY BOYD III (LI) 255 Monroe, Brooklyn, NY R S Geo 49-. b NYC 21 Sep 23 s Henry Boyd Hucles & Alma Leola (Lewis). HS NYC, Va Union U BS 43, Bp Payne Div Sch BD 46. D Jul 46 P Sep 47 Bp W R Mason. m 18 Sep 48 Mamie D Adams c 2. P-in-c Gr Millers Tavern & S Andr Upright Va 46-49

HUDSON, JAMES AUBREY (WT) Box 363, Edna, Tex P-in-c Trin Edna & S Jas Hallettsville 60-. b Austin Tex 25 Jul 30 s Horace Seymour Hudson & Margaret Miller (Harkness). HS Austin, U Tex BA 51, CDSP BD 54. D Jul 54 Bp Hines P Jul 55 Bp Quin. m 8 June 51 Elizabeth Anne Gray. D & R S John's Columbus Tex 54-56, Assoc R S Alban's Waco Tex 56-57, Cur S Andr Amarillo Tex 57-59. A S & R Co Amarillo 59-60

HUDSON, JESSE WALTON (Ok) 4132 No Libby, Oklahoma City, Okla D-Asst S Jas Alexandria La 59-. b Duncan Indian Terr 21 Feb 07 s Henry Walton Hudson & Minnie (Berryman). HS Commerce Tex. Perp D Dec 57 Bp C Powell. m 7 Sep 43 Iva Nell Anderson c 6. D S Dav Mssn Oklahoma City Okla 57-59

HUDSON, ROBERT DURLIN (Minn) Rt 1, Morton, Minn Vic S Cornelia's 57-. b Paynesville Minn 21 Sep 09 s Rev Theodore Canfield Hudson & Helene (Henke). HS Paynesville, Carl BA 33. D May 57 P Dec 59 Bp H H Kellogg. m 10 Aug 40 Harriett Richards c 2. Vic S John's Olivia Minn 57-59

HUDSON, THOMAS FREEMAN (USC) 203 Graden, Winnsboro, SC Vic S John's Winnsboro & S Steph Ridgeway 59-. b Orangeburg SC 26 Sep 32 s Edward Osborne Hudson & Lillian Jane (Freeman). HS Orangeburg, O Wesl BMus 54, Emory U, Bex 57. D June 57 P Dec 57 Bp Hobson. m 12 Aug 55 Nadja Mae Guyer c 1. Asst S Andr Dayton O 57-59. Cmssn Ch Mus USC 59-

HUDSON, WILLIAM STUBER (WNY) 738 Lafayette Av, Buffalo 22, NY Asst R Trin 51-. b Rochester NY 20 Apr 01 s Bryant Terry Hudson & Martha Eleanor (Roberts). DeVeaux Sch, Hob BA 23, GTS 27. D June 27 Bp Brent P June 28 Bp Ferris. m 31 Aug 27 Margaret Lewis c 2. Sr Mstr & Chapl DeVeaux Sch Niagara Falls NY 27-39, Asst to Dean Cathd Incarn & Chapl S Mary's Sch & S Paul's Sch Garden City LI 39-42, Hdmstr DeVeaux Sch Niagara Falls NY 42-51

HUEFNER, GEORGE FERDINAND (Minn) 3301 E Minnehaha Pkwy, Minneapolis 6, Minn R S Jas Minneapolis & P-in-c Redeem Cannon Falls 37-. D Dec 36 P June 37 Bp Keeler. Can Mssnr Cathd Our Merc Sav Faribault & In-c Dundas & Kenyon Minn 37*

HUERTA RAMOS, CLARO (Mex) Alejandra, Morelos, Mex In-c San Juan & assoc mssns 57-. b San Martin de las Flores Jal Mex 12 Aug 29 s Ambrosio Huerta Ortega & Delfina (Ramos Mendez). HS Varones, S Andr Sch, S Andr Sem 52. D Nov 53 P Jul 54 Bp Salinas. m 29 Jul 56 Beatriz Pizana Ramirez c 3. LayR Dist Mex 53, Asst to R S Mich & All Ang Cuernavaca Mor 54-57

HUFF, HERMAN BRUDNELL (Ga) 541 Martin La, Augusta, Ga Vic S Aug of Cant 60-. b Hueysville Ky 16 Aug 21 s Robert Huff & Dollie (Morgan). HS Jacksonville Beach Fla, Ga Tchrs Coll BS 53, U So Sch Theol Spec Stdt, U Fla. D June 57 P Jan 58 Bp Stuart. m 1 Nov 45 Dorothy Odum c 3. Vic S Andr Douglas & S Matt Fitzgerald Ga 57-60. Exec Coun Ga 59-61, Chrmn Dept Evang Ga 60-, Dept CSR Ga 60-

HUFFMAN, ROBERT NELSON (SF) 149 Maplewood Dr, Daytona Beach, Fla Asst S Mary's 61- b Chicago Ill 4 Nov 31 s Troy Nelson Huffman & Mary Ellen (Delaney). HS Miami Fla, U Fla BA 53, SWTS BD 58. D June 58 Bp Moses P Dec 58 Bp Louttit. m 14 May 55 Margaret Elizabeth Page c 1. Vic S John Apos Belle Glade & P-in-c Holy Nativ Pahokee Fla 58-61

HUGHES, CHARLES WELLINGTON (Mich) 50 Glendale Av, Highland Park 3, Mich R S Alban's 47-. b Butler Pa 20 June 03 s Esther Ann & Harry A Hughes. HS Butler, Ken BS 27, Bex BD 30. D June 30 P May 31 Bp Rogers. m 15 Sep 34 Helen Porter Nicholas c 2. R Adv Lakewood O 30-33, Trin Monroe Mich 33-34, Can S Paul's Cathd Detroit 34-47, Chapl USA 41-46

HUGHES, FRANK KINGSLEY (SF) 623½ No 4th, Ft Pierce, Fla Retired 30-. b Dresden Ont 20 Oct 82 s Horatio Hughes &

Sarah Elizabeth (Prangley). Pub Schs Dresden, West London, Hur Coll LTh 06. D 06 P 08 Bp of Huron, Rec May 21. m 23 June 09 Vera Blanche Coultis c 2. R S Steph Wyandotte Mich 21-24, S Jas Cheboygan Mich 24-25, S Mark's St Albans WVa*

HUGHES, FRANK RICHARDSON (CNY) 149 So 1st, Fulton, NY R All SS 52-. b Montreal Can 16 Oct 14 s Arthur Richardson Hughes & Ethel Mary (Needham). Feller Inst Grande Ligne Quebec, Acadia U BA 38, Montreal Dioc Theol Sch LTh 41. D June 41 P Dec 41 Bp of Montreal, Rec Nov 46. m 26 June 43 Henrietta Wilson Reardon c 1. Serv Can 41-45. Cur S Peter's Albany NY 45-46, R S Phil Norwood NY 46-51, P-in-c S Paul's Waddington NY 46-49, R Zion Colton NY 49-51. Del Prov Syn 50 & 51, Secy & Treas S Lawr Dnry 46-51, Exam Chapl CNY 59-61

HUGHES, ISRAEL HARDING (NC) 702 Daniels, Raleigh, NC Retired 57-. b Chocowinity NC Jul 84 s Rev Nicholas Collin Hughes & Martha Elizabeth (Harding). U NC BA 11, ETS BD 14. D Jul 13 P Aug 14 Bp Cheshire. m Aug 20 Josephine Bowen c 1. M-in-c Trin Mssn Rockland Mass 13-14, M-in-c All SS Whitman Mass 14, Mstr S Mark's Sch Southborough Mass 14-17, Chapl S Geo Sch Newport & R S Columba's Middletown RI 17-21, Hdmstr S Nich Sch Raleigh NC 21-22, R Holy Trin Greensboro NC 23-27, R All SS Concord & Ascen China Grove NC 27-42, M-in-c S Mary's Sch Mecklenburg Co NC 40-42, Chapl S Mary's Sch & Jr Coll Raleigh NC 42-57. Chrmn Field Dept & Mem Exec Coun 33-34, Trust S Mary's Sch & Jr Coll Raleigh NC 39-42, Del Angl Congr 54. Ed "Carolina Churchman" 22-57

HUGHES, JOHN CHARLES (NI) 2611 Oriole Trail, Long Beach, Michigan City, Ind R S Andr-by-the-Lake 60-. b Massillon O 27 May 29 s Ernest Victor Hughes & Celia (Agler). HS Massillon, Hiram Coll BA 51, Bex BD 54. D June 54 P Dec 54 Bp Burroughs. m 22 Aug 53 Laverne Jean Glicker c 2. M-in-c Trin Coshocton O 54-60

HUGHES, JOHN DONALD (Conn) 1452 Thomaston Av, Waterbury 14, Conn R S Paul's Waterville 59-. b Youngstown O 9 Aug 15 s David Henry Hughes & Ada Jane (Pritchard). HS Youngstown, Ken BA 37, Bex BD 49, Oberlin Grad Sch Theol 51-52. D June 49 P Dec 49 Bp B D Tucker. m 8 Jan 55 Helen Slade c 2. P-in-c S Jas Bucyrus O 49-52, Vic S Andr Greencastle Ind & Chapl Epis Stdts DePauw U 52-53, Res Mssy S Matt Liverpool & P-in-c S Paul's Warners NY 53-59. Mem Coll Cmssn Dept Mssns & Yth Cmssn, Chrmn Conf Chr Vocations all Dio Ind; Regional Yth Chrmn 51. USA 42-46, Chapl (Maj) Civ Air Patrol 52-. Auth "Is the Episcopal Church Catholic or Protestant?"

HUGHES, KENNETH de POULLAIN (Ma) 64 Gorham, Cambridge 38, Mass R S Barth 40-. b Grenada BWI 29 Mar 02 s Ambrose G Hughes & Amelia Caroline (de Poullain). HS Grenada, CCNY BA 29, GTS 33 STB & STM 36. D June 33 Bp Manning P Dec 35 Bp Lloyd. m 23 May 44 Constance Elaine Moore c 3. R S Mark's Charleston SC 35-40

HUGHES, LeROY LYMAN (Kan) 1703 Seabrook, Topeka, Kan D S Dav 54-. b St Joseph Mo 13 Mar 18 s LeRoy Alexander Hughes & Corinne Beatrice (Lyman). HS Topeka Kan, Kan St Coll BS 42. Perp D June 54 Bp Fenner. m 30 Aug 41 Sue Huffman c 2

HUGHES, THERON REX Jr (Q) 1605 NE Madison Av, Peoria, Ill Vic S Andr 54-. b Casper Wyo 2 Feb 24 s Theron Rex Hughes & DeEtte Marie (Pierce). Pub Schs Kansas City Mo & Peoria Ill, Knox BA 50, Nash 53 BD 61. D Apr 53 P Nov 53 Bp Essex. m 30 Aug 54 Anne Adams Agee c 3. Asst & P-in-c Cathd S John Quincy Ill 53-54, Vic S Mich Mendon Ill 53-54, Vic S Steph Peoria Ill 54-58. Del Prov Syn 54, 57, Treas Fndt Propagation of the Faith 57-60, Chrmn Cmssn Ch Archit & Allied Arts Q 59-, Chrmn Dept Yth 59-, RurD Peoria Dnry 60-, Dep Gen Conv 61

HUGHES, THOMAS DOWNS (Hon) Dist Office, Queen Emma Sq, Honolulu 13, Hawaii Cur S Andr Cathd 60-. D June 58 Bp Hobson P Dec 58 Bp Kennedy. Vic Chr Kilauea & S Thos Hanalei & In-c Kauai Conf Hawaii 58-60*

HUGHES, WILLIAM DUDLEY FOULKE (RI) S Columba's Rectory, Middletown, RI R S Columba's 56-. b Richmond Ind 28 Apr 98 s Rev Stanley Carnaghan Hughes & Lydia Helen (Foulke). S Geo Sch Newport, Pr BA 19, Oxf BA 22 BLitt 23 MA 26. D Oct 23 P Oct 24 Bp Matthews. m (1) 13 June 27 Marguerite Montgomery Jay (dec) c 3, (2) 7 May 41 Frances Lindon (Smith) Otis c 1. Mstr Salisbury Sch Salisbury Conn 23-27, Precentor Cathd S John Div & Hdmstr Choir Sch NYC 27-41, R Gr Hastings-on-Hudson NY 41-45, Dean Cathd S Luke Portland Me 45-53, P-in-c S Columba's Chap Middletown RI 54-56. Pres NY Branch Cath Cler Union 36-38 Pres New Eng Branch 56-58 VP Cntrl Coun same 59-, Dep Gen Conv 49, Chrmn Exam Chapls Me 51, Chrmn Com on Can RI 59-

HULBERT, EDWARD IRWIN Jr (SC) 223 Queen, Georgetown, SC R Prince Geo Winyah 59-. b Tampa Fla 14 Feb 15 s Edward Irwin Hulbert & Harriet Ann Elizabeth (Simonson). HS Savannah Ga, U So BA 43 BD 45. D Jul 45 P Jan 46 Bp Barnwell. m 17 Sep 47 Maude Frances Alvis c 3. Vic S Paul's Jesup Ga 45-50, R Gr Hopkinsville Ky 50-59, Vic Chap Gd Shpd Hopkinsville 50-54, P-in-c Trin Mssn Russellville 53-54. Dep Gen Conv 49, 55*

HULBERT, JAMES EDWARD (N'k) 45 Main, West Orange, NJ R S Mark's 57-. b NYC 20 Feb 26 s Jason Holmes Hulbert & Anna Louise (Mills). HS Englewood NJ, Hob BA 49, GTS 52 STB 60. D June 52 P Dec 52 Bp Washburn. m 16 Apr 55 Katharine Ann Kershner. Vic S Luke's Dumont NJ 52-57. Dept Rel Educ N'k 56-, Urban Dept N'k 59-61, Dept Fin N'k 60-61

HULBURT, RICHARD FAY (Me) 69 Middle, Hallowell, Me R S Matt Hallowell 56-, P-in-c S Barn Augusta 57-. b Beloit Wis 6 Jul 25 s C Fay Hulburt & Elizabeth (Merriman). HS Beloit, Beloit Coll BA 49, Nash 52. D Jul 52 P Dec 52 Bp Hallock. m 14 June 52 Joan Elizabeth Williams c 4. 2nd Lt USAF 43-45. P-in-c S Andr Monroe Wis 52-56, P-in-c S Mich Shullsburg Wis 53-56, P-in-c S John's Dresden Mills Me 56-57, P-in-c S Matt Richmond Me 56-58. Dean W Convoc Mil

HULL, CHARLES THOMAS (C) 7723 No Ashland Av, Chicago 26, Ill Retired 60-. b Columbus O 91 s Herbert Shepherd Hull & Sarah Alice (Cleveland). HS Akron, O U Akron, Ken BA, Bex 17, SWTS BD. D June 17 P May 18 Bp Leonard. m 19 June 17 Lois Margaret Clark c 3. Tchr Civics & Math Willoughby & Painesville O 17-19, R Gr Willoughby & Cur Our Sav Akron O 19-26, R S Jas Bucyrus O 26-27, R S Paul's-by-the-Lake Chicago Ill 27-60. Secy Soc Serv Dept Dio O 22, Asst Rgstr C. Mason 32°

HULL, PHILIP WILLIAM (SO) 129 Lincoln Dr, Greenville, O Retired 57-. b Cobleskill NY 2 Aug 91 s Rev William E Hull & Wenona H (Weimer). Ken BA 13, GTS 15, O St U 31-32. D May 15 P June 16 Bp Greer. m (1) 28 May 19 Laura T Wheaton (dec), (2) 3 Nov 37 Leola B Flory. S Jas Mssn Dover Plains & Trin Mssn Millerton NY 15-17, Asst Trin & Min S Andr Chap Columbus O 17-20, R S Andr Dayton O 20-31, R S John's Worthington O 32-42, R S Paul's Greenville O 42-47, R S Paul's Martins Ferry O 47-57

HULME, KENNETH EDWARD (RI) Box 251, Coventry, RI Vic new mssn 61-. b Providence RI 2 Dec 32 s Raymond Edward Hulme & Gladys Louise (Imhoff). HS East Providence, Br, Boston U BS 54, Berk STB 61. D June 61 Bp Higgins. m 7 May 55 Beverly Rose Coulthurst

HULME, STEVEN EDWARD (Ia) 2239 Newberry, Davenport, Ia Vic S Alban's 60- & Chapl & Instr Rel S Kath Sch 59-. b Iowa City Ia 30 Mar 34 s Edward Stanford Hulme & Helen Landon (Butcher). HS Iowa City, U Ia BA 56, GTS STB 59. D June 59 P Dec 59 Bp Smith. m 31 Dec 60 Mary Kay Sergeant. Cur Trin Cathd Davenport Ia 59-60

HULME, THOMAS STANFORD (Ia) 2130 Mt Vernon Rd SE, Cedar Rapids, Ia R Gr 59-. b Burlington Ia 9 Feb 30 s Edward Stanford Hulme & Helen Landon (Butcher). HS Iowa City, St U Ia BA 52, GTS STB 55 D June 55 P Dec 55 Bp Smith. m 11 June 49 Annis Catherine Howell c 5. P-in-c Gr Boone Ia 55-59. Dioc Coun Ia 60, Chrmn Dept Evang 60, Bd Dir Fam Serv Agency 60

HULSE, GILBERT RODWELL (Mex) The Southern Foreshore, Belize, British Honduras-. b Belize Brit Hond 30 May 09 s Leigh Rodwell Hulse & Amy Adeline (Coffin). S Mich Coll Belize, Selwyn Coll Camb BA 32 MA 38, S Steph House Oxf 33. D Jul 33 P June 34 Bp of British Honduras, Rec Dec 49. m 4 June 34 Phyllis Ena Furniss c 2. Serv Brit Hond 33-49, Hon Can Cathd S John Bapt Belize Brit Hond 49-57, R Chr Mexico City Mex 49-58, Can Cathd San Jose de Gracia Mexico City 51-57. Fell Coll Prchrs Wash DC 52

HULSEY, SAM BYRON (Dal) 1221 Sycamore Av, Corsicana, Tex R S John's 60- b Fort Worth Tex 14 Feb 32 s Simeon Hardin Hulsey & Ruth Selby (Byron). W&L BA 53, VTS BD 58. D June 58 P Jan 59 Bp Harte. m 3 Oct 59 Linda Louise Johnson. Cur & Asst R S John's Corsicana Tex 58-60

HULTGREN, HAROLD GEORGE (LA) 705 No Curtis Av, Alhambra, Cal R Holy Trin Par 53-. b NYC 2 Oct 20 s George Louis Hultgren & Augusta Hulda (Fuchs). HS NYC, Carroll Coll BA 42, Nash BD 44, Harv, GTS. D Jan 44 P Oct 44 Bp DeWolfe. m 21 Apr 45 Elaine Patricia Riley c 4. Vic S Chad's Okauchee Wis 43-44, P-in-c S Jas Long Beach & S Andr Oceanside NY 44-46, Cur Adv Boston Mass 46-48, P-in-c Trin Long Island City NY 48-53

HULTS, CHESTER LeROY (O1) 7163 70th NE, Oak Harbor, Wash Vic Whidbey Isl Mssn 60-. b Waterloo NY 28 Mar 07 s Elmer Chester Hults & Lena Amelia (Garrett). HS Bath NY, Colg BA, Berk 30, Ya BD 31. D Dec 30 Bp Acheson P June 31 Bp A Mann. m 25 June 29 Esther Allen c 2. R S Paul's Monongahela Trin Monessen & S Barth Scottdale Pa 31-34, R Resurr Baltimore 34-37, R All SS Chap Austin Tex 37-41, Chapl USN 41-59, Chapl USN (Ret) 59-

HULTSTRAND, DONALD MAYNARD (Minn) 4200 W River Rd, Minneapolis 6, Minn Asst Chapl & Instr Breck Sch 61-. b Parkers Prairie Minn 27 s Aaron Hultstrand & Selma (Liljegren). HS Parkers Prairie, Macalester BA scl 50, Bex BD scl 53, D June 53 Bp H H Kellogg P Dec 53 Bp Keeler. m 11 June 48 Marjorie Ann Richter c 2. Vic S John's Worthington & Holy Trin Luverne Minn 53-57, R Gr Wabasha Minn 57-61. Dioc Yth Advsr Minn 55-57, Bp & Coun Minn 57-, Exam Chapl 57-Secy same 59, 60-, Dean Dioc Sum Conf Minn 60, Secy-Treas Conf of Exam Chapl & Sem Deans Prov 5 & 6 59, 60-.

HUMKE, RICHARD HERBERT (Hon) 1533½ Central Av, Dubuque, Ia-. b Dubuque Ia 3 Jul 31 s Frederick Oliver Humke & Martha Louise (Kammueller). HS Dubuque, St U Ia BA 55, VTS BD 56. D June 56 P Dec 56 Bp Smith. m 20 Aug 60 Joan Reed. Cur Trin Cathd Davenport Ia 56-58, Chapl Epis Stdts U Hawaii 58-61

HUMMEL, BERNARD WARREN (Minn) 5220 Kellogg Av, Minneapolis 24, Minn R S Steph the Martyr Edina 42-. b Chil-

licothe O 12 May 03 s Joseph Hummel & Lillian May (Holdren). U Cinc, Bex BD 28, Ken DD 56. D June 28 Bp T I Reese P May 29 Bp Vincent. m 7 June 32 Louise Finley Serena c 2. Asst Chr Cincinnati O 28-33, R Holy Trin Cincinnati 33-38, R S Ann's Nashville Tenn 38-42. Pres Stndg Com, Exam Chapl Minn, Mem U House Corp

HUMMEL, MARVIN HEBER (Del) 21 Indian Rd, Newark, Del Epis Chapl U Del 59-. b Middleburg Pa 27 Nov 27 s Rev Heber Harrison Hummel & Vera Ann (Walter). HS McKeesport Pa, Otterbein BA 49, Crozer BD 53, Bex 54. D June 54 Bp McKinstry P May 55 Bp Mosley. m 25 June 49 Lorean Harner c 2. Vic All SS Delmar Del 54-59. Exec Coun Del

HUMPHREY, GERALD WYNDHAM (NY) 19 South Av, Beacon, NY P-in-c S Andr 59-. b Boston Mass 14 Jul 29 s Harold Wyndham Humphrey & Lucy Constance (Flaherty). Huntington Boys' Sch Boston, U Chi, CDSP 58. D June 58 Bp F C Lawrence P Dec 58 Bp Donegan. Asst S Andr Beacon NY 58-59*

HUMPHREY, HAROLD EDWARD BURTON (Mich) 718 Verlinden Av, Lansing 15, Mich Pt-tm Asst S Paul's 60-. b Ionia Mich 18 June 09 s Herman Grant Humphrey & Annette (King). U Mich AB 32 Grad Sch 33. D June 60 Bp Crowley. m 22 Sep 34 Dorothea Marie Hoffmeyer c 3. Admr Mich St Dept Soc Wel-61. Temp Vic S Paul's Brighton Mich 61

HUMPHREYS, ROBERT ALLAN LAUD (Ok) 210 E 9th, Bartlesville, Okla Cur S Luke's & Chapl Jane Phillips Epis Hosp 59-. b Chickasha Okla 16 Oct 30 s Ira Denver Humphreys & Stella Bernice (Smith). HS Chickasha, U Va, Colo Coll BA 52, SWTS BD 55. D Apr 55 P Oct 55 Bp C Powell. m 1 Oct 60 Nancy Margaret Wallace. Vic S Steph Guyman Okla 55-56, R S Andr Cripple Creek & Vic S Peter's Chap Woodland Park Colo 56-59. Chrmn Dept Chr Educ Colo 57

HUMPHRIES, JOHN CURTIS Jr (O) 269 Akron Rd, Wadsworth, Ohio In-c S Mark's 60-. b Alexandria Va 29 Jul 32 s John Curtis Humphries & Kathleen S (Wilkins). HS Alexandria, Lynchburg Coll BA 57, VTS BD 60. D June 60 Bp Goodwin P Jan 61 Bp Burroughs

HUMRICKHOUSE, ALAN (Cal) 6746 Glen Mawr, El Cerrito, Cal R Holy Trin Richmond 60-. b Minneapolis Minn 9 Nov 12 s Edwin Leroy Humrickhouse & Rebecca (McCaan). HS Minneapolis, MacPhail Coll Minneapolis. D Dec 47 P Mar 49 Bp Keeler. m 7 Aug 30 Gray Canfield c 5. P-in-c Our Sav Little Falls Gr Ruskin & Gd Shpd Rice Minn 46-50, R S Matt St Paul Minn 50-55, R Trin San Francisco Cal 56-60

HUNGERFORD, DONALD NEWELL (NwT) 901 Dallas, Big Spring, Tex R S Mary's 59-. b Hartford Conn 9 Feb 27 s Herbert Eugene Hungerford & Doris Humphrey (Emmons). Mt Hermon Sch, Trin BA 51, Berk STB 54. D June 54 P May 55 Bp W H Gray. m 21 Dec 49 Edith Rose Humphrey c 4. Cur S Mary's Manchester Conn 54-56, Vic S John's Snyder & All SS Colorado City Tex 56-59. V-Chrmn Dept Mssns NwT 60, Secy Exam Chapls NwT 60

HUNKINS, ORIN MELVEN (Neb) 312 W 3rd, Gordon, Neb Vic S Mark's Gordon S Paul's Merriman & S Mary's Rushville-Holly 59-. b Beaver Crossing Neb 30 Nov 12 s Benjamin Emerson Hunkins & Myrtle Maude (Carr). HS Lincoln Neb, U Neb. D Nov 59 P June 60 Bp Brinker. m 1 Apr 34 Mary Jane Pease c 3. USPO Dept 41-58*

HUNSICKER, ROBERT COOK (NY) 31 Morton, NY 14, NY Vic S Paul's Chap Trin Par 50-. b Lansdale Pa 16 Jan 15 s Henry Tyson Hunsicker & Kathleen Aileen (Linden). Trin Sch NYC, UTS 38, Col BA 39 Tchrs Coll 44, GTS STB 41. D June 41 P May 42 Bp Manning. Asst Gr NYC 41-42, Asst Gr Brooklyn Heights NY 42-43, Cur Trin NYC 43-50. Trust Old Men & Aged Couples' Hm. Arts in Ch mags

HUNT (DANIEL) ROBERT (SwVa) 514 McCormick Blvd, Clifton Forge, Va Vic S Andr 51-. b Roanoke Va 1 Dec 14 s Alexander Bruce Hunt & Mary Staples (Kellogg). VPI, Roa BA 51. D June 51 P June 52 Bp Phillips. m 4 Mar 33 Vera Elizabeth Forbes c 3. M-in-c Emm Eagle Rock Va 51-59, M-in-c Gr Purgatory Mtn & Trin Buchanan Va 53-59

HUNT, DONALD ALDRICH (Ma) 105 Corning, Beverly, Mass Cur S Peter's 60-. b Pawtucket RI 15 Jul 30 s Gordon Everett Hunt & Helen Curtis (Aldrich). HS Dedham Mass, Boston U AB 54, Berk STB 60. D June 60 P Dec 60 Bp Stokes. m 23 Jan 57 Jacquelyn Gamboa c 2

HUNT, ERNEST EDWARD III (Cal) 401 7th, Gonzales, Cal Vic Trin Gonzales & Holy Spirit No Salinas 59-. b Oakland Cal 23 May 34 s Ernest Edward Hunt Jr & Maselia (Carter). HS Oakland, Stan BA 56, ETSSw BD 59. D June 59 Bp Pike P Mar 60 Bp Millard. m 23 Aug 58 Elsie Maryan Beard c 2. Chapl Soledad St Prison

HUNT, GEORGE NELSON III (Cal) 3811 Lakeshore Av, Oakland 10, Cal Asst S Paul's 60-. b Louisville Ky 6 Dec 31 s George Nelson Hunt & Jessie Mae (Alter). HS Anchorage Ky, U So BA 53, VTS BD 56. D June 56 Bp C G Marmion P Dec 56 Bp Hunter. m 18 June 55 Barbara Noel Plamp c 3. Vic Holy Trin Gillette Wyo 56-60, P-in-c S John's Upton Wyo 57-60, P-in-c S Fran Chap Reno Jct Wyo 59-60. Chrmn Dept Yth Wk & Sum Conf Wyo 57-59

HUNT, JOHN BRECKENRIDGE Jr (At) 216 West Av, Cedartown, Ga Retired 61-. b Nashville Tenn 8 Dec 97 s John Breckenridge Hunt & Mary Love (Washington). S Andr Sch, Sewanee Milit Acad, DuBose Meml Ch Trng Sch 43. D Mar 44 P Feb 45 Bp Walker. m 24 Apr 37 Callie Edith Dodson c 3. R S Jas Par Cedartown Ga 45-61

HUNT, LELAND OTIS (Conn) 5 Rock Ridge Dr, So Norwalk, Conn R Trin 56-. b West Lebanon NH 6 June 14 s Rev John E Hunt & Celia (Leland). HS Machias Me, Mid BA 35, UTS BD 39, Hartford Sem STM 51. D June 53 P Dec 53 Bp W H Gray. m 20 Aug 38 Elizabeth Bete Knox c 2. Congreg Min 38-52, Chapl USA 43-46. Asst S Jas Danbury Conn 53-56. Clergy Adv Girl's Wk Com Conn 55-57, Asst Chrmn Young Adult Div Dept Yth & Layman's Wk 57-60 & Chrmn same 60-

HUNT, MARSHALL WILLIAM (Mich) S John's Ch, Royal Oak, Mich Assoc R S John's 61-. b Bristol Conn 3 Dec 31 s Henry Hunt & Ardena (Marsh). HS Dover NH, U NH BA 53, Andover-Newton Theol Sch, ETS 56. D June 56 P Apr 57 Bp Hall. m 29 June 57 Noel Claire Smith c 1. Cur S Jas Keene NH 56-58, R S Peter's Hillsdale Mich 58-61

HUNT, WALDO RUSSELL Died 26 Jul 60. For data see 59 Edition

HUNT, WARREN GARDNER (Ma) 17 Waban, Wellesley, Mass Asst R S Andr 57-. b NYC 25 Oct 11 s Cecil Maurice Hunt & Helen Mathilda (Schliephake). Tufts BS 34, VTS BD 37. D June 37 P Apr 38 Bp H K Sherrill. m 1 Oct 38 Bernice Andrus Hayes c 2. Cur S Steph Lynn Mass 37-40, M-in-c S Peter's-on-the-Canal Buzzards Bay Mass 40-41, M-in-c S John's Franklin & Chr Medway Mass 41-47, R S John's Jamaica Plain Mass 47-57. Pres Mass Branch Epis Evang Fellshp 55-57

HUNTER, BENJAMIN HARTZ (Q) 1607 W Millman, Peoria, Ill Vic S Steph 59-. b Columbus O 29 Dec 30 s J Keith Hunter & Maude (Hartz). HS Rock Island Ill, Augustana Coll BA 55, U So GD 59. D June 59 P June 60 Bp Lickfield. m 5 Sep 59 Alice Marie Vernier c 1

HUNTER, CHARLES WILLIAM (O1) Box 811, Seaview, Wash Assoc Mssnr Pacific Co Mssn 60-. b Los Angeles Cal 6 May 27 s John Wray Hunter & Lillian Louise (Hutchinson). HS Seattle Wash, U Wash BA 51, CDSP BD 57. D June 57 Bp Bayne P June 58 Bp Rhea for O1. m 14 June 52 Evelena Marion LeCocq c 3. Asst Emm Mercer Isl & Vic S Marg Newport Wash 57-60

HUNTER, DAVID ROBERT (Ma) 28 Havemeyer Pl, Greenwich, Conn Dir Natl Coun Dept Chr Educ 52-. b Pittsburgh 25 Sep 10 s John Hunter & Mabelle May (Fife). HS Pittsburgh & Bellevue Pa, Westminster Coll Pa BA 32, UTS BD 35, Harv EdD 52, S Paul's U Tokyo DD 58. D June 40 P Dec 40 Bp H K Sherrill. m 21 Mar 35 Jewell Peterson c 4. Form Congr Min. M-in-c Trin Bridgewater Mass 39-41, R Holy Spirit Mattapan Mass 41-45, Exec Secy Dept Chr Educ Dio Ma 45-52. Chapl St Infirmary Tewksbury Mass 35-38, Chapl Mass Gen Hosp Boston 38-41, Lectr Practical Theol ETS 38-42 & 48-52*

HUNTER, FREDERICK JESSE (NC)-. b Palatka Fla 18 June 15 s William Hunter & Hattie Marina (Murray). HS Palatka, Fla A&M Coll BA 44, Bp Payne Div Sch 39. D May 40 P Jul 41 Bp Juhan. P-in-c S Mich Tallahassee Fla 40-45, P-in-c S Paul's Atlanta Ga 45-48, P-in-c S Titus' Durham & S Jas Pittsboro NC 48-59, Vic S Phil Salisbury & Holy Cross Mssn Statesville NC 59-61*

HUNTER, GEORGE IRVIN Jr (Ma) 1 Joy, Boston 8, Mass Exec Secy Dept Youth & Dir Briarwood Conf Cntr 57-. b Dorchester Mass 17 Mar 28 s George Irvin Hunter & Hazel Frances (Costa). HS Boston, Boston U BS 52, Berk STB 55. D June 55 Bp Nash P Jan 56 Bp Kirchhoffer for W. m 19 June 54 Nancy Lee Hudson c 1. Cur S Steph Terre Haute Ind 55-57. Chrmn Yth Adv Cmssn Prov 1 59-, Com Sum Serv Proj Natl Coun 60-

†HUNTER, Rt Rev JAMES WILSON 1902 Thornburg Dr, Laramie, Wyo Bp of Wyo 49-. b Baltimore Md 4 Apr 04 s William Curtis Hunter & Beryl Gertrude (Wilson). HS Baltimore, JHU BA 25, VTS BD 28 DD 48. D June 27 P May 29 Bp Murray, Con Bp Coadj of Wyo 7 Apr 48. m 18 Oct 28 Nancy McCormick Wattles c 3. D & R S Barn Sykesville Md 26-29, R S Andr Ft Thomas & M-in-c S Steph Latonia Ky 30-38, R S Andr Louisville Ky 38-45, R S Mark's San Antonio Tex 46-48, Bp Coadj of Wyo 48-49. Exam Chapl Lex 30-36, Pres Cincinnati Cler 34, Dep Gen Conv 34, 37, 40, 43, 46, Mem Stndg Com Lex 36-38, Del Prov Syn 38, 39, Exam Chapl Ky 38-48, Pres Louisville Cler 39, Chrmn Dept Mssns Ky 39-43, Dean Ldrshp Trng Sch 39-40, Adv Coun Prov 4 40, Mem Stndg Com Ky 40-45 Pres same 44-45, Chrmn Dept Chr Educ 44-45, Chrmn Dept Fin WT 46, Exam Chapl 46, VP Prov 6 53-56 Pres same 56-, Gen Conv Jt Cmssn Clergy Pres Plans 49-52, Jt Cmssn Progr & Budget 56-

HUNTER, ROBERT FULTON BOYD Jr (Tenn) 34 W 51st, Chattanooga, 10, Tenn Vic S Mary the Virgin 60-. b Sheffield Ala 3 Nov 35. Fisk U BA 56, SWTS LTh 59. D Jul 59 Bp Barth P Jul 60 Bp Vander Horst. m 16 May 59 Dorothea Virginia Gregg. D Emm Memphis Tenn 59-60

HUNTER, WILLIAM JAMES (Ol) Rt 6, Box 662, Tacoma 22, Wash Vic S Matt Brown's Point 60-. b Winnipeg Can 25 Mar 12 s Harry Ranken Hunter & Agnes (Pennycook). HS Winnipeg, Manitoba U BA 32, S John's Coll LTh 35. D June 35 P June 36 Archbp of Rupert's Land, Rec May 55. m 13 Jul 40 Ruby Elizabeth McRorie c 1. Serv Can 35-55. P-in-c Holy Trin Lisbon & S Andr Enderlin ND 55-58, Assoc R S Luke's Tacoma Wash 58-60

HUNTINGTON, CHARLES EDWARD Died 1 June 60. For data see 59 Edition

HUNTINGTON, DAVID CROSBY (A) 47 2nd, Waterford, NY Retired 44-. b Auburn NY 24 Apr 73 s Rev Henry Smith Huntington & Geneva (Crosby). DeVeaux & Union Sch Niagara Falls NY, Hob BL 95 BA 96 MA 99, GTS 99. D May 99 P May 00 Bp Walker. m 9 May 18 Ethel Louisa Ledebour c 2. M-in-c Trin Canaseraga NY 99-00, Cur S Thos Brooklyn NY 00-02, R All SS Syracuse NY 02-06, S Paul's Richmond Ind 06-10, S Paul's Watertown 10-13, Archd WM 13-17, R S Paul's Grand Rapids Mich 17-19, Gd Shpd Barre Vt 19-21, R S Luke's Mechanicville & S Geo Clifton Park NY 21-44, M-in-c S John's Stillwater NY 28-44*

HUNTINGTON, FRANCIS CLEAVELAND (NJ) 33 Mercer, Princeton, NJ Asst Trin 57-. b NYC 20 Sep 31 s Prescott Butler Huntington & Sarah Hopper (Powell). Phil Exeter Acad, Harv BA 53, GTS STB 57. D June 57 P Dec 57 Bp DeWolfe

HUNTINGTON, GEORGE PUTNAM (SF) Box 1666, Stuart, Fla R S Mary's Stuart 51-, P-in-c All SS Waveland 49-, P-in-c S Monica's Stuart 53-. b Providence RI 24 Jul 09 s Henry Barrett Huntington & Alice Howland (Mason). S Geo Sch Newport RI, Harv 32, VTS BD 35. D Oct 35 P Dec 36 Bp Perry. m 30 May 39 Honora Mary Heminway c 2. Cur S John Evang Newport RI 35-36, Cur S Steph & Chapl & Tchr S Dunstan's Sch Providence RI 36-38, Asst to R S Steph Providence 39-41, R Trin Tiverton RI 41-46, R Emm Bellows Falls Vt 46-49, Asst Archd Dio RI 49, P-in-c S Mary's Stuart Fla 49-51. Dean Palm Beach Fla Dnry 55-57

HUNTINGTON, MICHAEL PAUL ST AGNAN (NY) 105 Maple Av, Richmond 26, Va Retired 48-. b Malden Mass 26 Aug 82 s Rev George Putnam Huntington & Lilly St Agnan (Barrett). HS Hanover NH, Harv 02-04, ETS BD 18. D May 17 P June 18 Bp Lawrence. m 30 Sep 22 Lona Marie Goode (dec) c 3. Asst S Paul's Cathd Boston 17-21, All SS Norton Va 21-25, S John's Little Hill Del 25-27 & 30, S Mark's Millsboro & S Geo Chap Indian River Del 25-31, All SS Delmar Del 27-31, P-in-c S Luke's Chap Clermont NY 31-41, R Chr Red Hook & All SS Chap Upper Red Hook NY 31-48

HUNTLEY, JACK ROY (O) 283 W Main, Bellevue, Ohio R S Paul's 59-. b Canton O 18 June 29 s Maurice Roy Huntley & Florence (Ringer). HS Alliance O, Kent St U BA 56, Bex BD 59. D June 59 P Dec 59 Bp Burroughs. m 19 Feb 50 JoAnn Louise Lang c 3. USA 51-54

HUNTSINGER, IVAN (SD) 717 So Kline, Aberdeen, SD-. b Esbon Kan 27 Oct 94 s James Daniel Huntsinger & Dianah Catherine (Amos). HS Esbon, U Kan BA 17, U SD LLB 29. D Dec 45 Bp W B Roberts. m 19 Aug 23 Marion DeWolf c 2. Atty at law 29-, Asst S Mark's Aberdeen SD

HURD, FREDERICK CHARLES PRENTISS (A) Ridge Road, R D 1, Valencia, Pa Retired 57-. b Sewickley Pa 10 Apr 88 s Edward Nelson Hurd & Mary Elizabeth (Rial). PDS 23. D Feb 23 P Nov 23 Bp A Mann. m 14 June 23 Elizabeth Hall Slack c 1. R Adv Jeannette Pa 23-25 & 29-38, Dir Collegio Episcopal de San Pablo & In-c Amer Congregation S Paul's Camaguey Cuba 25-28, Cur Chr Yonkers NY 28, Vic Trin Lander S Jas Riverton S Andr Atlantic City & S Luke's Shoshoni Wyo 38-39, Supt Cathd Home Laramie Wyo 40, Vic All SS Aliquippa Pa 41-42, R S Mary's Springfield Center NY 42-57, Assoc Chapl S Barn Bro 57-*

HURD, JOHN COOLIDGE Jr (Tex) 3003 Bowman Rd, Austin 3, Tex Asst Prof NT ETSSw 60-. b Boston 26 Mar 28 s John Coolidge Hurd & Mary Knap (Hough). Belmont Hill Sch Mass, Harv BS 49, ETS BD 52, Ya MA 57 PhD 61. D June 52 P June 53 Bp Nash. m 20 Dec 48 Helen Porter c 2. Cur S Thos New Haven Conn 52, Asst Trin Branford Conn 53-54, P-in-c Chr Bethany Conn 54-57, Instr Rel Pr 58-60

HURD, MASON MONTRAVILLE (SHB) Retired-. b Clearspring Md 21 Jan 97 s George Whitfield Hurd & Annie Elizabeth Sprecher (Draper). HS Hagerstown Md, Carl's Priv Sch Hagerstown, W&L, U Pa BS, U Ill MA, GTS 30. D June 30 P May 31 Bp Manning. m 6 Jan 31 Ruth Elizabeth Baxter c 1. Chapl Tomkins Cove & Jones' Point NY 30, Cur S Geo Newburgh NY 30-31, Vic S Mary's Palmer & S Andr Ludlow Mass 31-33, R Messiah Gonzales Holy Comm Yoakum & S Jas Hallettsville Tex 33-36, Chapl S John's Logan Utah 37-38, Mssy Roosevelt Duchesne & Vernal Utah 38-40. Mem Amer Lit Assn 46. Auth "Encouraging Faith"*

HURDIS, MILTON BRIDEN (Ma) 17 Broad, Lynn, Mass R Incarn 59-. b Providence RI 7 Oct 29 s Milton Briden Hurdis & Mary Louise (Smith). Br AB 53, Nash 56. D June 56 P Mar 57 Bp Higgins. Cur S Barn Warwick RI 56-59

HURLBUT, GEORGE WALLACE Died 5 Feb 60. For data see 59 Edition

HURLEY, PATRICK NORMAN (CA) Apartado 104, Tegucigalpa, Honduras, CA Vic S Andr Chap 58-. b Yeovil Somerset Eng 15 Mar 16 s Edwin Augustus Hurley & Mary (Pulman). Tatterford Sch Fakenham Norfolk Eng, Leeds U BA 41, Resurr Coll Mirfield Eng, Theol Coll Ely Camb. D Dec 47 P Dec 48 Bp of Ripon, Rec Jul 57. m 22 Nov 44 Mabel Walker c 1. RAF 40-45, Serv Eng 47-50. R Holy Spirit Tela Rep Honduras 50-58, Asst to R Bethesda Saratoga Springs NY 58. Hon Can S John's Cathd Belize Br Honduras

HURLEY, WALTER PERROTT (WM) 1006 3rd, Muskegon, Mich R S Paul's 58-. b Salem Mass 24 Sep 16 s William Hurley & Esther (Perrott). HS Salem, NE BS 38, Boston U, ETS BD. D June 42 Bp H K Sherrill P Feb 43 Bp Loring. m 1 Sep 41 Polly Ford c 1. Vic Our Sav Hulls Cove & Cur S Sav Bar Harbor Me 42-43, R S Mary's-by-the-Sea, Northeast Harbor Me 43-48, R Gd Shpd Dedham Mass 48-54, Can S Mark's Cathd Grand Rapids Mich 54-58. Mem Dept Chr Educ WM 54- Chrmn same 57-59, Exam Chapl 59-

HURSH, LEONARD CLEMENT (Pa) Box 484, Lawnside, NJ Retired 56-. b Phila Pa 18 Feb 88 s Joseph Barnes Hursh & Adelaide (Hartley). PDS 13, Nash, Sea. D Apr 17 P June 19 Bp Tyler. P-in-c S Mark's Towner ND, S Paul's Rugby & Gr York ND 17-20, Vic Canton Lewiston & Farmington Ill 21-26, Vic Gd Shpd & Can Cathd S John Quincy Ill 26, S Paul's Warsaw & S Cypr Carthage Ill 33-35, LocTen Emm Kensington Pa 35-51, P-in-c Chr Millville NJ 52-53, P-in-c Chap Annunc Lawnside NJ 53-56

HURST, GEORGE STACKLEY (NH) 3 Bond, Claremont, NH R Trin 58-. b Ingold NC 8 Jul 23 s Rev Edwin William Hurst & Minnie Pendergrass (Stackley). HS Hamlet NC, U NC BA 46, U So, PDS ThB 49. D June 49 P Feb 50 Bp Penick. m 13 Oct 51 Mary Logan Collier Vaught. D-in-c Messiah Rockingham NC 49-50, P-in-c Chr Walnut Cove & S Phil Germanton NC 50-52, R S Andr Wrightsville Sound NC 52, Vic S Steph Colebrook NH & S Paul's Canaan Vt 52-55, Actg R Trin Tilton NH 55-58. Dir Dioc Camps & Confs Vade Mecum NC 50-52

HURST, WYATT CLARK Sr (Tenn) 1522 Amarillo, Memphis 14, Tenn Asst Calv 47-. b Stillmore Ga 12 Feb 93 s Seaborn De Witt Hurst & Mattie Lee (Wyatt). D Dec 47 Bp Dandridge. m 23 Dec 15 Alma Evelyn Andrishok (dec) c 4

HUSKE, BARTHOLOMEW FULLER (EC) 108 Hillside Av, Fayetteville, NC Retired 53-. b Fayetteville NC 15 Aug 84 s Alexander Strange Huske & Margaret (Fuller). U NC BA 03, U So 05-08, U So Cal DD 29. D June 08 P Aug 09 Bp Strange. R S Paul's Greenville NC 08-10, R Chr New Bern NC 10-17, Chapl USN 17-30, 42-46, R S Mary's Kinston NC 30-38, R Gr Whiteville NC 38-40, R Trin Lumberton NC 38-42, Supply Wk Dio EC 45-53

HUSKE, JOSEPH STRANGE Jr (Tenn) Sherwood, Tenn P-in-c Epiph Mssn 52-. b Fayetteville NC 14 Feb 21 s Joseph Strange Huske & Mary Starr (Cook). HS Fayetteville, U NC BA 42, VTS BD 44. D June 44 P May 45 Bp Darst. D-in-c S Paul's Greenville NC 44, D & P-in-c Adv Williamston NC 44-46, R S Luke's Lincolnton NC 46-47, Asst to Dean Chr Ch Cathd New Orleans La 47-48, Chapl Cathd Sch Boys Dallas Tex 48-49, Mstr S Andr Sch St Andrews Tenn 49-52

HUSTON, JOHN ARTHUR (Ol) 1568 172nd NE, Seattle 55, Wash Vic S Dav 61-. b San Antonio Tex 15 Jan 24 s Rt Rev Simeon Arthur Huston & Dorothea (Brotherton). HS Seattle, U Mich BA 49, CDSP BD 56. D June 56 P June 57 Bp Huston. m 2 Sep 53 Barbara Ann Bloxom c 3.

†HUSTON, Rt Rev SIMEON ARTHUR Rt 2, Box 2660, Bainbridge Island, Wash Retired Bp of Ol 47-. b Cincinnati 10 Dec 76 s Simeon Atchley Huston & Matilda (Bogen). HS Cincinnati, Ken BA 00 DD 25, Bex 03, Puget Sound Coll LLD 32, Grad wk JHU. D June 03 P June 04 Bp Vincent, Con Bp of Ol 15 May 25. m 4 Oct 11 Dorothea Josephine Brotherton c 3. Cur Trin Columbus 03-07, Cur S Paul's Cathd Detroit 07-13, R S Mark's Cheyenne Wyo 13-19, R Chr Baltimore 19-21, R S Mark's San Antonio Tex 21-25, Bp of Ol 25-47

†HUTCHENS, JOSEPH WARREN 1335 Asylum Av, Hartford 5, Conn Suffr Bp-Elect of Conn 61-. b Elnora Ind 20 Jan 10 s Rev Ezra Lewis Hutchens & Hallie Mable (Wythe). Ind U, Evansville Coll, NW BA MA, GTS STB. D June 37 P Dec 37 Bp Stewart. m 19 Nov 40 Carolyn Hilton c 2. Cur & DRE S Luke's Pro-Cathd Evanston Ill 37-39, R S John's Par Bridgeport Conn 40-61. Stndg Com Conn 55-, Exam Chapl 49-, Dep Gen Conv 58*

HUTCHESON, WILLIAM BYRD LEE (SVa) 208 Roanoke, Richmond 24, Va R Gd Shpd 52-. b Gloucester Va 17 Aug 15 s Henry Edmunds Hutcheson & Evelyn (Lee). HS Gloucester, VPI, Hampden-Sydney BS 37, VTS BD 41. D June 41 P June 42 Bp H St G Tucker. m 7 June 41 Christine Scheper Munford c 2. R S Anne's Par Loretto Va 41-43, R Gr Casanova S Luke's Remington & Chr Brandy Va 43-45, Chapl USA 46, Asst Chr Ch Cathd Houston Tex 46-52

HUTCHINGS, DOUGLAS WAYNE (Md) 3115 The Alameda, Baltimore 18, Md Asst S Thos 61-. b Paris Tex 14 Jul 35 s Horace Grady Hutchings & Mable Lorene (Stegall). HS San Benito Tex, JHU AB 57, VTS BD 60. D June 60 Bp N C Powell. m 21 Jan 61 Fleetwood Vinson Warner. Vic Epiph Timonium Md 60-61

HUTCHINGS, FRANK WALTON (O) 246 E 248th, Euclid 23, O Chapl Cleveland City Mssns 58-. b Detroit Mich 22 Apr 18 s Thomas Williams Hutchings & Gertrude Maude (James). HS Canton O, Muskingum Coll BA 43, Oberlin BD 48. D June 49 Bp B D Tucker P Dec 49 Bp Burroughs. m 15 Apr 50 Helen Ruth Cutler c 2. R Chr Huron O 49-52, R Epiph Euclid O 52-58, Staff Trin Cathd Cleveland O 58*

HUTCHINS, FRANK HILLIARD (LI) 924 West End Av, NY 25, NY R Redeem Brooklyn 44-. b Phila Pa 1 May 03 s Harry Hutchins & Emilie Thompson (Hilliard). HS Urbana Ill, U Ill BA 24, GTS 28, Col MA 32. D Apr 28 Bp Stires P Jan 29 Bp Griswold. m 25 Nov 36 Ann Richards. Cur Gr Oak Park Ill 29-30, Cur S Mark's Phila Pa 30, Cur Trin NYC 30-31, Grad Stdt Col 31-35, Cur S John's & P-in-c Chap Redeem Yonkers NY 36-41, P-in-c S John Bapt Clarendon Tex 41-44

HUTCHINS, GORDON (WMa) Qtrs 242, West Point, NY Chapl Asst Post Chapl USMA 60-, (Maj) USA 44-, b Ancon CZ 23 Nov 17 s Gordon Hutchins & Kathleen Radcliffe (Hooper). Pomfret Sch 35, Wms BA 39, GTS 43 STB 48. D Mar 43 P Oct 43 Bp W A Lawrence. m 29 May 48 Margaret Ellen Pierce c 3. Asst R S John's Williamstown Mass 43-44

HUTCHINS, RICHMOND NELSON (CNY) 40 Cayuga, Trumansburg, NY P-in-c Epiph Trumansburg Chr Willard & S Steph Romulus 55-, P-in-c Gr Willowdale 56-. b Cape Neddick Me 1 Feb 22 s Nelson Chauncey Hutchins & Edith Ann (Moulton). HS York Village Me, Harv BA 43, Colo St Coll Educ MA 48, CDSP BD 53. D June 53 P Dec 53 Bp Bowen. m 22 Dec 45 Dorothy Maxine Smith c 3. Asst Prof Humanities Colo St Coll Educ 48-50. Asst R Trin Greeley Colo 53-55. Dept Mssns CNY 57-. Publ arts Ch mags

HUTCHINSON, ROBERT HENRI Jr (Pa) 1311 W Oak, Norristown, Pa Cur S John's 60-. b Philadelphia Pa 1 Aug 32 s Robert Henri Hutchinson & Fannie Isabelle (Cook). Epis Acad Pa, U Pa BA 57, PDS STB 60. D May 60 Bp Armstrong P Nov 60 Bp Hart m 10 Sep 55 Alberta Lee Glunz c 2

HUTCHISON, CHARLES EDWARD (N'k) 39 No Burnet, E Orange, NJ Retired 42-. b Boston 29 Sep 72 s Charles Edward Hutchison & Mary Anne Elizabeth (Sargent). Harv BA 93, ETS BD 97. D May 97 Bp Lawrence P June 98 Bp H C Potter. m 02 Louise H Kendall (dec). Cur Calv NYC 97-99, R Gr Avondale Cincinnati O 99-02, Vic Ascen Boston 02-06, R Chr E Orange NJ 06-42

HUTCHISON, ERIC WILLIAM (NY) Buwalasi Theol College, Box 990, Mbale, Uganda Sub-Ward Theol Coll 60-. b Montreal Can 19 Jul 21 s Alexander Hutchison & Helen Elizabeth (McCall). Bp's Coll Sch Que Can, McGill BA 42, UTS BD 55. D June 55 P Dec 55 Bp Donegan. m 13 Aug 59 Elspeth Patricia Mary Scott c 1. Cur Epiph NYC 55-59

HUTSON, THOMAS MILTON (Tenn) E Lane, Shelbyville, Tenn P-in-c Redeem 60-. b Chattanooga Tenn 29 Nov 29 s William Thurman Hutson & Thelma Lucile (Fortune). Baylor Sch Chattanooga Tenn 29 Nov 29 s William Thurman Hutson & Thelma Lucile (Fortune). Baylor Sch Chattanooga, U Chattanooga BS 55, Berk STB 58. D June 58 Bp Vander Horst P Mar 59 Bp Barth. m 30 Aug 58 Shirley Mae Crooks c 1. In-c Holy Innoc Trenton Tenn 58-60

HUTT, ROBERT BINES WOODWARD Died 28 Jul 59. For data see 59 Edition

HUTTO, HENRY HUBERT (Wyo) S Thomas' Ch, Dubois, Wyo Vic S Thos Dubois & S Helen's Crowheart 58- b Kingsville Tex 26 Aug 23 s Henry Hubert Hutto & Effie Myrtle (Covington). HS Tex, U Mo BJ 43, VTS BD 55. D Mar 56 P Sep 56 Bp Hunter. Vic S Mark's Hanna S Luke's Medicine Bow & Mssn Elk Mtn Wyo 56-58

HUTTON, HAROLD LAWTON (CNY) 232 Brattle Rd, Syracuse, NY R S Paul's 50-. b Lonsdale RI 28 Oct 09 s Alfred Langworthy Hutton & Annie (Wain). HS Pawtucket RI, Leh BA 35, GTS 38. D June 38 P Jan 39 Bp Perry. m 24 June 39 Lydia Frances Hunt c 3. Cur S Paul's Pawtucket RI 38-41 R same 41-50*

HUTTON, PATRIC LEE (Tai) S John's Ch, 120 E HoPing Rd, Sec 2, Taipei, Taiwan Mssy Tai 61-. b Cassville Mo 25 Nov 25 s Forrest Kim Hutton & Jewette Myrtle (Dunn). HS Cassville, U Wash BA 47, Nash 50. D Mar 50 Bp Ivins for Kan P Oct 50 Bp Fenner. m 1 Sep 45 Laura Alice Ellis c 2. Cur S Paul's Kansas City Kan 50-51, R Holy Trin Valley Stream NY 51-55, R Trin Independence Mo 55-61. Chrmn Dept Chr Educ WMo 59-61

HUTTON, RALPH ERNEST (Roch) 21 Main, Geneseo, NY R S Mich 60-. b Cumberland RI 23 Dec 25 s Alfred Langworthy Hutton Jr & Ruth Louisa (Broadbent). Moses Brown Sch RI, Br AB 50, GTS 53 STB 59. D Apr 53 P Jan 54 Bp Bennett. m 18 Sep 48 Isabel Queen Seaton c 3. Cur S Paul's Syracuse NY 53-56, Vic Trin Stamford Conn 56-58, DCE S Paul's Syracuse NY 58-60

HUTTON, SAMUEL JANNEY (SVa) 509 Cedar La, Hopewell, Va R S John's 53-. b Brookeville Md 12 Mar 97 s Ulric Hutton & Mary Brooke (Janney). Brookeville Acad, HS Sherwood, Earlham Coll BA 17, Col MA 24, Kings Coll Camb 24-25, GTS 23 STB 24. D May 23 Bp Davenport for W P Dec 23 Bp Freeman. m 29 June 34 Nancy Grace Chamberlain c 3. Chapl Gilman Co Sch Baltimore 25-26, Chapl Va Epis Sch Lynchburg Va 26-27, Hdmstr S Paul's Sch Baltimore 27-29, Chapl Salisbury Sch Conn 29-37, R Intermont Par Big Stone Gap Va 37-41, R Gd Shpd Richmond Va 41-43, Hdmstr Christchurch Sch Christchurch Va 43-46, R Kingston Par Mathews Va 46-49, R Natural Bridge Par Glasgow Va 49-53

HYATT, HARRY MIDDLETON (NY) Box 261, Gladstone, NJ Hon Cur S Esprit NYC 30-. b Quincy Ill 21 Feb 96 s Samuel Segar Hyatt & Sarah Frances (Miller). HS Quincy, Culver Stockton Coll 17-19 DD 28, Oxf BA 26 MA 29, WTS, Bex 20. D June 20 Bp Fawcett P Jul 21 Bp T I Reese m 28 Jan 24 Alma (Egan) Altenberg. Cur Adv Cincinnati 20-21, P-in-c S Jas Columbus O 21-23, R Chr Yonkers NY 27-30 Fndr & Pres Alma Egan Hyatt Fndt 30-, Fell Soc Oriental Research Secy-Treas & Assoc Ed journ same sev yrs, Del Conf Eur Chs Basle Switz 29, Bd Dir S Bern Sch Gladstone NJ 51-. Auth "The Church in Abyssinia," "The Millers of Millersburg, Kentucky," "Folklore from Adams County Illinois," "Descendants of John Walton"*

HYATT, JAMES GARRETSON (La) 4525 So Dirbigny, New Orleans 25, La Asst S John's Kenner 60-. D Oct 60 Bp Noland*

HYBEL, ROBERT BERNARD (NY) S Luke's Rectory, Somers, NY R S Jas No Salem & P-in-c S Luke's Somers 58-. b Staten Island NY 28 Jan 27 s John Theodore Hybel & Harriette Christine (Nelson). HS Staten Island, Pr BA 53, GTS STB 56. D Apr 56 P Oct 56 Bp Banyard. m 10 Aug 47 Colice Mildred Kannofsky c 4. Fell & Tutor GTS 56-58, Asst S Steph NYC 57-58

HYDE, EDWARD CLARENDON (Pa) 509 Thilly Av, Columbia, Mo Asst Librn Bibliog Dept U Mo 59-. b Columbia Mo 8 June 15 s Abraham Lincoln Hyde & Edna Daisy (Day). HS Columbia, U Mo BA 37, UTS BD 40, U Pa 47-50, U Minn MA 55. D June 40 Bp Scarlett P Dec 40 Bp Spencer. m 9 Feb 43 Mary Ruth Rogers c 2. M-in-c All SS Mssn West Plains & Transfig Mssn Mountain Grove Mo 40-42, Jr Cur Trin Tulsa Okla 42-45, P-in-c Trin Guthrie S Mary's Edmond & S Alban's Cushing Okla 45-46, Asst to Dean S Paul's Cathd Oklahoma City Okla 46-47, Cur S Mark's Frankford Phila Pa 47-49, Vic S John's Concord Pa 49-51, Vic Gr Hulmeville & All SS Fallsington Pa 51-53, Cur S John Evang St Paul Minn 54, Tchr U Minn 54-55, Catalog Librn Colo U 55-57, Jr Librn Catalog Dept U Mo 57-59

HYDE, JAMES WINCHESTER (Conn) The Rectory, Salisbury, Conn R S John's 52-. b Little Rock Ark 10 Sep 15 s Rev Henry Neal Hyde & Madeleine (Van Zile). HS Portsmouth O, Deerfield Acad Mass, Amh BA 39, Syr BS 40, UTS BD 45. D June 45 P Mar 46 Bp Hobson. m 28 June 52 Page Kennon Williams. Asst Librn Cooper Union NYC 40-42, LayR S Luke's Chap Katonah NY 43-44, Asst Chapl Col & Assoc Chapl S Luke's Hosp NYC 44-45. D-in-c & R S Peter's Delaware O 45-47, Asst S Jas NYC 47-51, Assoc R S Matt & Chapl Mills Meml Hosp San Mateo Cal 51-52. Exam Chapl Conn 54-. Fell Coll Prchrs 56, Sprvsr Par Trng Prog Prov 1 56-. Asst Ed "The Witness" 43-44. Auth arts in Ch Libr & Scholarly periodicals

HYDE, ROBERT LIVINGSTON (Conn) 48 Jackson, Ansonia, Conn R Imm 60-. b NYC 11 Apr 30 s Donald Robertson Hyde & Corinne Brewer (Weston). Gunnery Sch, Ya BA 52, ETS BD 55. D Nov 55 P Jan 57 Bp Hatch. Cur Holy Trin Middletown Conn 55-59, Asst Chr Dayton O 59-60

HYMAN, MELVIN RICHARDSON (SC) 903 Pine, Hampton, SC In-c All SS Hampton Heav Rest Estill & Sheldon Ch McPhersonville 60-. b Florence SC 20 Feb 35 s Melvin Hyman & Maintzie (Richardson). HS Darlington SC, Cit AB 57, VTS BD 60. D June 60 Bp Melcher for SC

HYNDMAN, IVOR GEORGE (Ind) Box 485, Newaygo, Mich Retired 51-. b Machen Wales 30 Dec 81 s George & Eliza Ellen Hyndman. D June 33 P May 34 Bp Francis. In-c S Geo Terre Haute & S John's Crawfordsville Ind 34-38, Vic Trin Anderson Ind 38-51, P-in-c Trin Lawrenceburg Ind 55

HYNEK, JAMES HAROLD (Mil) 2322 So 80th, West Allis 19, Wis Vic S Peter's 54-. b Milwaukee Wis 4 Jan 28 s Edward Charles Ehlert & Nora Alice (Aston). HS Milwaukee, Carroll Coll BA 49, Nash BD 54. D Oct 53 P June 54 Bp Hallock. m 24 May 50 Joyce Beverly Sweberg c 3. Cur Chr Whitefish Bay Wis 53-54. Chapl USAR

I

IGARASHI, PETER HIROSHI (Be) 321 Wyandotte, Bethlehem, Pa Asst Nativ Cathd 60- b Sacramento Calif 11 Jan 23 s Rev Kensaburo Igarashi & Toshi (Makino). HS Sacramento, Sac Jr Coll, Colby Coll AB 44, Crozer Theol Sem BD 46, Harv ThD 50, VTS Cert 60. D June 60 Bp Goodwin P Dec 60 Bp Warnecke. m 26 June 49 Kimiko Kato c 2. Research Asst Chi Div Sch 50-55, Assoc Prof NT Va Union U 55-59

IJAMS, CARL PHILLIP (PCZ) Apartado Aereo 1350, Cartagena, Colombia P-in-c Our Sav 59-. b Tombstone Ariz 24 Aug 28 s Sheldon L Ijams & Jessie Maud (Hill). HS Safford Ariz, U Ariz BAEd 51, Berk STB 58. D June 58 Bp W H Gray for PCZ P Dec 58 Bp R H Gooden. m 8 June 57 Anne Foss Kibbe c 3. Asst Cathd S Luke Balboz CZ 58-59

ILEFELDT, WILLARD GARCIA (LA) 14310 Galicia Dr, La Mirada, Cal Vic S Chris 61-. b Cooper Tex 22 Feb 17 s George Herman Ilefeldt & Grace Helen Victoria (Schlichting). HS Boston Mass, New Eng Conserv, Leland Powers, Occ, U Cal, CDSP 59. D June 59 P Feb 60 Bp Bloy. m 30 May 47 Inez Louise Syminton c 2. Cur S Martha's West Covina Cal 59-61

IMBODEN, STANLEY FRANKLIN (Har) 114 W Ferdinand, Manheim, Pa Vic S Paul's Manheim & Hope Ch Mt Hope 59-. b Reading Pa 20 June 32 s Livingstone Seltzer Imboden & Margaret Jane (Beyerle). HS Reading, Lebanon Valley Coll AB 55, Tem Sch Theol STB 58. D June 59 P Dec 59 Bp Heistand. m 18 June 55 Diane Amelia Shartle c 1. Secy-Treas Har Archdnry 59-, Pres Mnstrl A Manheim Pa 59-

IMLER, JAMES EGBERT (A) 150 Lake, Rouses Point, NY R Chr Rouses Pt & S John's Champlain 60-. b Cumberland Md 15 Mar 26 s James Egbert Imler & Frances Marie (Livengood). HS Meyersdale Pa, F&M BS 47, PDS ThB 53. D May 53 Bp W P Roberts for Pa P Dec 53 Bp Hart. m 6 Oct 56 Louise Peterson c 3. Asst S Mark's Frankford Phila Pa 53-54, Cur Gr Haddonfield NJ 54-60

IMRIE, MATTHEW HINDMARSH (NY) Freeland Farm, Lahaska, Pa Retired 60-. b Newcastle-on-Tyne Eng 31 Mar 05 s

Matthew Imrie & Mary Lawson (Milburn) Walters. Col BA 30 MA 38, GTS STB 33. Amer Theol Sem DD 40. Oxf 60-61. D June 33 P May 34 Bp H K Sherrill. Asst R Zion Rome NY 33-35, Asst R S Peter's Port Chester NY 35-37, Asst Heav Rest, NYC 37-40, Chapl (Col) USA 41-60

INGALLS, RICHARD WALLACE (Mich) 111 Hendrie Blvd, Royal Oak, Mich R S John's 61-. b Fort Dodge Ia 23 Sep 26 s John Edward Ingalls & Esther Marie (Anderson). HS Des Moines Ia, Olivet Coll BA 50, Garrett Sem, U So. D Oct 56 Bp Emrich P May 57 Bp Crowley. m 31 May 47 Wilma Cross c 4. Form Meth Min. DRE Chr Dearborn Mich 55-57 Cur same 56-57, Vic & R S John's Howell Mich 57-60, Assoc R S John's Royal Oak Mich 60-61. Dept Chr Educ Mich

INGE, FRANCIS COLEMAN (Ala) 104 Clements, Marion, Ala R S Wilfred's Marion & S Paul's Greensboro 59-. b Mobile Ala 10 Oct 27 s Herndon Inge & Margaret (Erwin). HS Mobile, U Ala BS 50, U So BD 56. D Jul 56 Bp Carpenter P Feb 57 Bp Gordon. m 11 Feb 57 Anne Mandeville c 2. In-c S Jas Mssn Tanana Alaska 56-59. Chapl Epis Stdts Marion Milit Inst & Judson Coll 59-

INGRAM, TOLBERT ROBERT (Tex) 527 So 3rd, Bellaire, Tex R S Thos 56-. b Denver Colo 15 May 13 s Tolbert Riley Ingram & Louise Charlotte (Hammond). HS Denver, U Wash BA 35, ETS STB 50. D May 50 Bp Nash P Dec 50 Bp W C Campbell. m 10 June 36 Marie Hughes c 1. P-in-c S Thos Weirton WVa 50-52, Assoc R Heav Rest Abilene Tex 52-53, P-in-c S Thos Bellaire Tex 54-56. Off USNR 42-45. Auth mag arts

INLOW, EDGAR BURKE (Pa)-. b Forest Grove Ore 14 Dec 15 s Harvey Edgar Inlow & Eva Lou (Skaggs). St Coll Wash BA 37, U Cal MA 40, JHU PhD 48, GTS 49. D Jul 50 P Aug 51 Bp Block. m 8 Oct 45 Marigale Osborne c 4. Vic S Mark's Crockett Cal 51-52, R Gr Martinez Cal 52-54, R Holy Sacr Upper Derby Pa 54-57. USA 41-45. Auth "The Patent Grant," "Studies in Canon Law." Contrib Ch scholarly periodicals

INNIS, KENNETH FRANCIS (Ind) 3305 Ruckle, Indianapolis, Ind Cur Chr Ch Cathd 61-. b Indianapolis Ind 19 June 29 s Carl J Vest & Elizabeth Mae DeHoff. HS Indianapolis, Franklin Coll Ind BA 57, ETSSw BD 60. D June 60 Bp Craine P Dec 60 Bp Page. m 11 Apr 53 Barbara Ann Dornfeld c 2. Vic Trin Gladstone & Zion Wilson Mich 60-61*

INSKO, WILLIAM ROBERT (Tenn) 1821 Sweetbriar Av, Nashville, Tenn Exec DCE Tenn 59-. b Paris Ky 22 May 23 s Robert Daniel Insko & Hazel C (Neal). HS Paris, U Ky AB 47 MA 49, Coll of the Bible MRE 50, U So BD 51 STM 59, Duke U EdD 60. D Feb 50 P Dec 50 Bp Moody. m 13 June 50 Ann Lura Hayden c 2. Prof Ch Hist ETSKy & Cur Chr Lexington Ky 50-52, Chapl S Mart Sch New Orleans La 52, R S Steph Erwin NC 52-54, Chapl Epis Stdts U NC 54-59. Publ "Kentucky Bishop," arts "Historical Mag" & others

INWOOD, JAY McCORMICK (Me) The Rectory, Northeast Harbor, Me R S Mary's & S Jude's Par 59-. b Providence RI 13 May 30 s John Wendel Inwood & Kathleen Adams (McCormick). Harvard Sch Los Angeles Cal, Stanford U BA 52, GTS STB 57. D June 57 P Mar 58 Bp Bloy. m 23 May 57 Mary Ruth (Brink) Berger c 4. Asst Epis Chapl UCLA 57-58 Actg Chapl 58-59

IREDALE, JOSEPH LEWIS (Pa) 1310 Reed, Coatesville, Pa R Trin 56-. b NYC 6 Apr 29 s Thomas Edward Iredale & Lucy Edna (Lewis). HS White Plains NY, NYU BA 51, PDS BTh 54. D June 54 P Dec 54 Bp Donegan. m 25 June 55 Nancy Barclay Karsten c 3. Asst S Mary's Ardmore Pa 54-56

IRELAND, CLYDE LAMBERT (USC) 113 Academy Way, Forest Acres, Columbia, SC Consult Chr Educ & Dir Camp Gravatt 57-. b Columbia SC 30 Mar 29 s Clyde Henry Ireland & Hallie Pauline (Lambert). HS Columbia, U SC BA 51, VTS BD 54. D June 54 P June 55 Bp Cole. m 1 Aug 55 Betty Jean Crenshaw c 1. D & P-in-c S Luke's Newberry SC 54-55, D & P-in-c All SS Clinton & Epiph Laurens SC 54-57, P-in-c Holy Cross Fountain Inn SC 56-57

IRELAND, FRANK GLENN (WM) 211 Woodward Av, Big Rapids, O Prof Psych Ferris Inst 57-, Asst Gr Grand Rapids 60-. b Flint Mich 17 Apr 07 s Frank Ireland & Frances (Carter). HS Flint, Ken BA 35, Bex BD 39, U Mich MS 46 EdD 55. D June 39 Bp Page P Dec 39 Bp Creighton. m 6 Feb 37 Dorothy Frances Oakes c 5. R All SS Brooklyn & S Mich Cambridge Mich 39-42 & 45-48, P-in-c S Edm Arcadia Fla 42-43, R S Luke's Ft Myers Fla 43-45, R S Peter's Akron O 48-57. Mem Dept Mssns O 50-53, Youth Cmssn 51-54, Urban Ch Cmssn 53-55, Exam Chapl Dio O 57-

IRISH, DONALD LE ROY (LI) 199 Carroll, Brooklyn 31, NY R S Paul's 53-. b Los Angeles Cal 18 Jan 27 s Raymond Gilbert Irish & Erma (Wilhelm). HS Los Angeles, UCLA BA 49, GTS STB 52. D June 52 Bp Bloy P Feb 53 Bp D J Campbell. Vic S Andr Mssn Elsinore Cal 52-53, Vic Chr Mssn Los Angeles Cal 53

IRVIN, FRANK CHARLES (Pa) 16 W 3rd, Essington, Pa R S John Evang 60-. b Sewickley Pa 17 June 33 s Frank Joaquin Irvin & Mary-Virginia (Sproul). HS Coraopolis Pa, Dickinson Coll AB 55, PDS STB 58. D June 58 Bp W S Thomas P Dec 58 Bp Pardue. Vic Trin Connellsville & S Barth Scottsdale Pa 58-60

IRVIN, HARLAND MacMILLAN Jr (WT) Episcopal High School, Alexandria, Va Chapl Epis HS 59-. b El Paso Tex 23 Feb 27 s Harland MacMillan Irvin & Virginia (Moore). HS Laredo, Tex, U So BA 50, VTS BD 55. D Jul 55 Bp Quin P June 56 Bp Hines. m 22 Jul 57 Janet Hunter Lennie c 1. Vic S Thos Rockdale & All SS Cameron Tex 55-57, Asst R S Luke's & Chapl Tex Milit Inst San Antonio Tex 57-59

IRVIN, HENRY STUART (W) Trinity Ch, St Mary's City, Md R Trin St Mary's City S Mary's Chap Ridge & S Geo Valley Lee 57-. b Augusta Ga 8 Apr 32 s Willis Irvin & Willye (Stuart). Acad Richmond County, U Pa, U NC BA 52, Emory U BD 55, VTS 56. D Dec 56 P June 57 Bp Dun. m 28 Dec 57 Georgia Baxter Kennedy c 1. D-in-c Trin St Mary's City & S Geo Valley Lee Md 56-57

IRVING, DAVID HOLMES Jr (Ala) 187 So Carlen, Mobile, Ala R Trin 54-. b Thomson Ga 6 Jul 21 s David Holmes Irving & Elizabeth Allene (Ramsey). HS Birmingham Ala, B'ham-So BA 49, U So BD 51. D June 51 Bp Carpenter P Dec 51 Bp Claiborne. m 21 Dec 48 Patricia Brittain c 3. Sem-in-c Epiph Guntersville Ala 49-51, Vic S Mich Chickasaw Ala 51-54. Exec Coun Ala, Dep Gen Conv 58

IRVING, STANLEY HERBERT (Vt) 12 Bishop, St Albans, Vt R S Luke's 61-. b Brome Que Can 25 Jan 24 s Rev Joseph Irving & Marjorie Elfrida (Walker). Sir Geo Williams BA 49, Dioc Theol Coll Montreal LTh 53, McGill U BD 53. D May 52 P May 53 Bp of Montreal, Rec Mar 61. m 21 May 49 Betty Edith May Benoit c 2

IRWIN, BRUCE FOSTER (LI) 3159 Eastern Pkwy, Baldwin Harbor, NY In-c S Clem 59-. b Garden City NY 16 Feb 31 s Theodore Newman Irwin & Dorothy (Foster). HS Mineola NY, Hofstra BA 56, SWTS LTh 59. D Jul 59 P Feb 60 Bp DeWolfe

IRWIN, JOHN WILLIAM Died 12 Oct 60. For data see 59 Edition

ISAAC, DONALD TILESTON (Ma) 73 Pierce Rd, Rockland, Mass Vic Trin 60-. b Brockton Mass 10 Dec 32 s Melville Tileston Isaac & Doris May (Ernest). Boston U BA 54, Berk STB 57. D June 57 P Dec 57 Bp Stokes. m 19 June 54 Patricia Ann Dorr c 2. Cur S Andr Forge Village Mass 57-60. Fort Devens Com Mass Coun Chs

ISAAC, FRANK REID 3rd (W) 28 Havemeyer Pl, Greenwich, Conn Jr High Ed Dept Chr Educ Natl Coun 60-. b Baltimore Md 30 Dec 25 s Rev F Reid Isaac & Marjorie Arthur (Baker). Drew U BA 46, Ya BD 49. D June 55 P Dec 55 Bp Dun. Cur S Columba's Wash DC 55-56, Vic S Chris Mssn Lanham Md 56-60

ISAAC, RICHARD ALLISON (NY) S Mary's School, Peekskill, NY Chapl & Mstr Hist & Sacr Stds 57-. b Hazleton Pa 2 Oct 16 s Richard Isaac & Edith Catherine (Schneider). HS Hazleton, Ad BA 48, GTS STB 51. D Mar 51 P Nov 51 Bp DeWolfe. m 6 Sep 47 Joan Nash c 1. Vic Chr King East Meadow NY 51-52, R S Steph Woodlawn NY 53-57. ACU Yth Chrmn 60-. Auth arts Liturgical Musicology

ISAAC, TELESFORO ALEXANDER (DR) Eusebio Payano No 6, San Pedro de Macoris, Dominican Republic Cur San Esteban 58-. b San Pedro de Macoris Dom R 5 Jan 29 s Simon Alexander Isaac & Violet Alexandria (Francis). HS Jose Joaquin Perez San Pedro de Macoris, Epis Theol Sem Haiti 58. D June 58 P Dec 58 Bp Voegeli*

ISACKSEN, FREDERICK ROBERT (LI) 16 S Mark's La, Islip, NY R S Mark's 49-. b Framingham Mass 27 Sep 03 s Frederick Albert Isacksen & Carrie Edith (Kimball) HS Framingham, Boston U BS 26 STB 29 MA 30. D June 46 P Dec 46 Bp Hart. m 22 Feb 32 Helen May Eselbey c 3. In-c S Paul's Benicia Cal 42-43, Chapl USA 42-45, Asst S Luke's & Epiph Ch Phila Pa 46-49

ISCHIE, WILLIAM VAUGHN Jr (Pa) 3552 No 6th, Phila 40, Pa R Chr 54-. b Chicago Ill 9 Oct 25 s William Vaughn Ischie & Dorothy Annabell (Thorne). HS Hammond Ind, Roosevelt U BA 47, But U BD 51, Tem STM 55. D June 51 Bp Kirchhoffer P Aug 52 Bp Hallock*

ISHIBASHI, SAMUEL WATARU (NY) 44 Bookside Av, Mount Kisco, NY Cur S Mark's 55-. b Seattle Wash 11 Oct 27 s Henry Shiro Ishibashi & Mary Fujiko (Tani). Wooster Sch Conn, U Ill BA 50, GTS LTh 55. D June 55 P Dec 55 Bp Donegan. m 12 Nov 55 Florence Toshiko Sogeno c 1*

ISMAY, RODERICK ROBERT (W) 1616 Irving NE, Washington 18, DC Assoc R Our Sav 58-. b Marcos Paz Argentina 28 Mar 07 s Thomas Robert Ismay & Isabell Miller (Cameron). HS Lomas Argentina & Chicago Ill, Syr BA 44, Colg-Roch Div Sch BD 47, VTS 57. D June 57 P May 58 Bp Scaife. m 2 Jul 47 E Virginia Clark c 3. Meth Min 38-56. Vic S Alban's Silver Creek NY 57-58. Dept Chr Educ W

ISON, LUTHER OLIVER (LA) 234 So Juniper, Escondido, Cal R Trin 57-. b Baker Ore 12 Jan 18 s Virgil Strother Ison & Mary Moore (Haradon). HS Baker, Reed Coll, U So BA 42, GTS 45. D May 45 Bp DeWolfe P June 46 Bp Dagwell. m 1 Sep 45 Helen Elizabeth Jennings c 4. Vic S Matt Chap Gold Beach & S Tim Chap Brookings Ore 45-49, R S Mary's Napa Cal 49-57

ITO, JOHN YASOJI (CBra) Caixa Postal 2628, Rua Fernao Dias 71, São Paulo, SP, Brazil Retired 59-. b Miramura Kamiina Prov Japan 3 Dec 88 s Kenzo Ito & Kane (Kasuge). Higher Navigational Coll 10, Holy Trin Coll Osaka Japan 15, Cntrl Theol Sem Tokyo BD 19. D Apr 26 Bp L L Kinsolving P Apr 28 Bp W M M Thomas. m 25 Apr 30 Ayako Naide c 2. Gen Mssy Japanese Mssn São Paulo Brazil 23-38 Archd same 38-56, R All SS Manga Larga SP 56-59. Ed Jap Mssn mag "Seikokai Kiyo Ho," "Missionario"*

†IVINS, Rt Rev BENJAMIN FRANKLIN PRICE 4 NW 12th, Delray Beach, Fla Retired Bp of Mil 53-. b South Bend Ind 6 Oct 84 s Elbert Thomas Ivins & Lucinda (Hart). Nash 07 DD 21 DCL 40, Valparaiso U BA 12, U Wis MA 18. D Dec 09 P Dec 10 Bp White, Con Bp Coadj of Mil 7 May 25. m (1) 26 May 08 Sarah Seeber (dec) c 1, (2) 28 Nov 53 Katharine B Southmayd. R S Thos Plymouth Ind 09-13, Mstr Howe Sch Howe Ind 13-15, R Chr Gary Ind 15-16, S Luke's Kalamazoo Mich 16-21, Pres & Dean Nash Sem 21-25, Bp Coadj of Mil 25-33 Bp same 33-53. Spec Lectr Sociol Nash 17-18. Dep Gen Conv 16, 19. Ed-in-Chief "The American Missal" 31. Auth "Prayers for Men and Boys"

IWICK, RICHARD EDWARD (FL) 512 Michigan, Sturgeon Bay, Wis Vic Chr the King Sturgeon Bay & P-in-c Holy Nativ Jacksonport 61-. b Oshkosh Wis 31 Mar 36 s Edward Walter Iwick & Theresa Katherine (Klatt). HS Oshkosh, Lawr BA 58, GTS STB 61. D June 61 Bp Brady. m 24 June 61 Ann Ganther Parker

J

JACKSON, CHANDLER CHESHIRE II (LA) 1135 E 7th, Hermiston, Ore R S John's 61-. b Kansas City Mo 1 Jul 19 s Chandler Cheshire Jackson & Anna Maude (Kern). HS Milwaukee Wis, U Wis BS 48 MS 49, U So Cal, CDSP BD 56. D June 56 P Feb 57 Bp Bloy. m 12 June 43 Iona Mae Barnhart c 4. Vic S John Div Costa Mesa Cal 56-59, Cur All SS Riverside Cal 59-61, Epis Chapl U Cal Riverside Cal 59-61

JACKSON, DONALD LEE (Ok) "Dunelm," Rt 1, Sperry, Okla Dioc Hosp Chapl Tulsa area 61-. b Kansas City Kan 11 Dec 26 s David Edward Jackson & Myrtle Marie (Spradlin). HS Kansas City, U Kan BA 50, GTS 53 STB 59. D Apr 53 P Oct 53 Bp Fenner. m 1 Aug 53 Joyce Ernestine Anderson c 3. R Gr Ottawa Kan 53-54, Assoc R S Jas Wichita Kan 54-57, R Chr El Reno Okla 57-60

JACKSON, ELLSWORTH BERTRAM (O) 616 E 105th, Cleveland, O R Incarn 57-. b Wilmington Del 19 Sep 14 s Walter Jackson & Viola (Jenkins). HS Wilmington, Linc BA 36 STB 39, Bp Payne Div Sch 42. D June 42 P Sep 43 Bp J J Gravatt. m 21 Sep 40 Ethel H Malone c 1. P-in-c Epiph Mssn Spartanburg SC 42-44, Vic S Mark's Plainfield NJ 44-45, Chapl Seville Homes (Housing Estate) Cleveland 45-47, P-in-c All SS Toledo O 47-57. Can Trin Cathd Chapt Cleveland 57-*

JACKSON, ERIC WHITCLIFFE (Spok) 245 E 13th Av, Spokane, Wash Can Cathd S John Evang 57-. b Upton Cheshire Eng 21 Nov 00 s Colin Fred Jackson & Annie Gertrude (Longson). HS No Vancouver, U BC BA 24, Angl Theol Coll BC LTh 31. D May 31 P Dec 31 Archbp of New Westminster, Rec Nov 45. m 4 Apr 32 Ivy Christine Berridge c 3. CMS Mssy India 24-29 & Ceylon 34-40. Serv Can 31-34, R Our Sav Mill Valley Cal 40-42, Chapl Anglo Saxon Petroleum Co Tankers 42-45. R Holy Trin Menlo Park Cal 45-54, R S Paul's Seattle Wash 54-57. Chrmn Com Ch Archit Cal 49-54, Stndg Com Cal 53-54, Exam Chapl Cal 47-53 Ol 54-57, Dioc Coun Ol & Chrmn Dept CSR 55-57

JACKSON, HERBERT WARD (Lex) 332 Capitol Av, Frankfort, Ky R Ascen 59-. b Binghamton NY 12 Aug 26 s Herbert Isaac Jackson & Clara Marguerite (Jones). HS Johnson City, Hob BA 47, ETS BD 50, U So STM 61. D June 50 Bp Higley P Feb 51 Bp Peabody. m 5 Nov 56 Patricia Lee Wood c 2. D&P-in-c S Paul's Utica & S Andr Trenton NY 50-57, Asst Chr Lexington Ky 57-59. Dept Chr Educ CNY 51-57, Mem Dioc Mus Cmssn 51-57, Chrmn Dept Chr Educ Lex 58-, Dioc Coun 58-. Fac ETSKy. Del Prov Syn 59, 60

JACKSON, HILLYER BARNETT Jr (Ok) 811 So 3rd, Hugo, Okla Vic S Mark's Hugo & S Jas Antlers 59-. b Okla City Okla 23 Mar 34 s Hillyer Barnett Jackson & Roberta Lovelace (Banks). NMex Milit Inst, U Okla BA 56, ETSSw BD 59. D May 59 P Nov 59 Bp C Powell

JACKSON, JAMES CONROY JR (Ark) 923 Gaines, Little Rock, Ark Vic S Phil Little Rock 56-, S Mary's Hot Springs & S Andr Pine Bluff 57-. b Scranton Pa 9 May 13 s James Conroy Jackson & Ella Louise (Glascoe). HS Phila, Cheyney St Tchrs Coll BS 38, PDS BTh 49. D June 49 Bp Remington P Dec 49 Bp C A Mason. m 24 Aug 46 Daisy Louise Ledgister c 1. Vic S Phil Dallas Tex 49-56, P-in-c S Aug Mssn Dallas 50-52, P-in-c S Sim Fort Worth Tex 49-56

JACKSON, JARED JUDD (Ma) 414 W 121, NYC, NY Grad Stdt UTS 58-. b New Haven Conn 26 Jul 30 s William Alexander Jackson & Dorothy (Judd). Groton Sch Mass, Harv AB 52, ETS BD 58. D June 58 Bp F C Lawrence P Dec 58 Bp Stokes. m 30 May 53 Barbara Nowell c 2

JACKSON, JOHN ROBERT (WNY) 2761 Orchard, Newfane, NY Cur S Andr 56-. Perp D Mar 54 Bp Scaife. D-in-c S Paul's Holley NY 54-56

JACKSON, NATHANIEL JETHRO (Lib) S James' Ch, River Cess, Lib P-in-c S Jas 56-. b Cape Palmas Liberia 7 Sep 97 s William Henry Jackson & Ellen E (Ridgley). Cape Palmas Sem, Coll W Africa, Cuttington Div Sch LTh. D May 25 Bp Gardiner P May 26 Bp R E Campbell. R S Peter's Caldwell Monrovia Lib 26-34, R S Mich & All Ang Grand Bassa Lib 34-47, P-in-c S John's Mssn Lower Buchanan & S Luke's Mssn Edina 47-56*

JACKSON, ORAL VIRGIL (Mo) 808 State, Rolla, Mo R Chr Rolla & Epis Chapl Mo Sch Mines 31-. b Davis Co Ind 22 Oct 95 s Thomas Jackson & Lucy Ann (Taylor). HS Worthington Ind, DePauw BA 20, NW MA 21, Garrett Bible Inst BD 23. D Dec 31 P June 32 Bp Scarlett. m 26 Dec 36 Bertha Mae Dent c 1. Prof Rel Cornell Coll Mt Vernon Ia 26-31, M-in-c S John's Sullivan & Trin St James Mo 31-48. Dioc Coun Mo 6 yrs, Mo Hosp Advsry Coun 4 yrs. Auth newspaper & mag arts*

JACKSON, OTIS GOODWIN (Wyo) 819 Ivinson Av, Laramie, Wyo Dean S Matt Cathd 49-. b Medford Mass 1 Sep 02 s Henry Clinton Jackson & Clara Wild (Goodwin). HS Medford, Phil Acad Andover, Dart BA 24, UTS, ETS BD 28. D June 28 Bp Slattery for NH P Dec 28 Bp Anderson. m 24 Nov 28 Arline Moseley Hayden c 4. Asst S Paul's Chicago 28-31, M-in-c S Mark's Oakley Cincinnati O 31-38, R S Paul's Flint Mich 38-49

JACKSON, ROBERT ANDREW (Ok) 60 Irving, Pryor, Okla Vic S Mart Pryor & S Jas Wagoner 59-. b Hickory Okla 1 Mar 17 s Roy Jackson & May (Duty). HS Stratford Okla, E Cntrl St Coll Okla BS 39, TCU BD 48, Birmingham U Eng, Edinburgh U. D Dec 56 P Oct 57 Bp C Powell. m 23 June 46 Mary Gladys Deal c 2. Min 1st Ch Chr 50-56. DCE S Andr Lawton Okla 56, Cur All Souls' Okla City 57-59*

JACKSON, ROBERT SUMNER (Ma) Kent State U, Kent, O Non-par 61-. b NYC 25 Jan 26 s Sumner Allen Jackson & Jean (Roy). HS Beloit Wis, Beloit Coll BA 49, Oxf, Harv STB 56, U Mich PhD. D Nov 58 P Dec 59 Bp Stokes. m 17 June 50 Jacqueline Dougan c 3. Instr Ya 57-61, Chapl Chap Holy Spirit New Haven Conn 59-61. Auth arts on lit & rel

JACKSON, ROBERT WAYNE (La) 220 W Lawrence, New Iberia, La R Epiph New Iberia 46-. b Atlanta Ga 14 June 03 s William Andrew Jackson & Lillian Gertrude (Smith). HS Atlanta, U So BA 24, GTS 27, Vanderbilt, Nash. D Jul 27 Bp Gailor P Sep 28 Bp Maxon. m 6 Dec 30 Mary Anne Cooke c 1. P-in-c S Peter's Nashville Tenn 27-30, P-in-c S Geo Texas City Tex 30-32, R Our Sav Cristobal & S Geo Gatun CZ 33-45, Chapl USNR 45-46, Pres Coun Adv PCZ & Archd Atlantic 41-45, Dep Gen Conv 43, Bd Mngrs Children's Home 47, Dean So Convoc La 49-56, Mem Bp & Coun La 52-55 & 57-, Chrmn Dept CSR 57-, Chrmn AF Com 57-. Chrmn Cmssnrs Federal Housing Authority

JACKSON, RODERICK HUMES (SVa) 222 Wake Forest Rd, Portsmouth, Va R S John's 40-. b Bennettsville SC 12 Feb 00 s John Murchison Jackson & Elizabeth Walker (Duvall). HS Bennettsville, U Va BA MA 21, VTS BD 24, U So STM 49. D June 24 P June 25 Bp Guerry. m 26 Apr 34 Willie Mae Stroman. R Chr Charleston SC 24-27, Mssy Kyoto Japan 27-33, R Redeem Orangeburg SC 33-40. Exam Chapl SVa. Asst trans "The First Japanese Mission to America"

JACKSON, WARREN DeFAY (WMo) 413 Vine, Boonville, Mo Vic Chr Boonville & S Mary's Fayette 61-. b Mason City Ia 2 Sep 16 s Rev Paul Philip Jackson & Florence E (Daker). HS Sibley Ia, Grinnell Coll AB 38. D June 61 Bp Welles. m 19 Mar 43 Margaret R Yeager c 2. USAF (Maj) 41-61

JACKSON, WARREN WINFIELD (NH) S Paul's Sch, Concord, NH Mstr S Paul's Sch 58-. b NYC 18 Aug 21 s Arthur Robert Jackson & Florence Bertha (Millburn). HS Staten Island NY, Webb Inst Naval Archit BS, ETS BD. D June 58 P May 59 Bp Hall. m 24 Jan 45 Louise Lucille LePreaux c 2. Lt USN 43-46, Naval Archit & Nuclear Eng 46-55

JACKSON, WILLIAM HENRY ROSS (EC) 835 W Morgan, Raleigh, NC Chapl Central Prison 46-. b NYC 9 Apr 02 s William Henry Jackson & Elizabeth (Ross). Bus Coll, CCNY, DuBose Meml Ch Trng Sch, U Toronto, U So GD 31. D Apr 30 P June 31 Bp Darst. m Jul 33 Vertie N Moore c 2. R Holy Cross Aurora & S John's Bonnerton NC 31-37, R S Jas Ayden S Barn Snow Hill & S John's Winterville NC 37-46, Chapl (Maj) USA 40-46*

JACOBS, ALLEN Died 9 Aug 60. For data see 59 Edition

JACOBS, EDWARD (Mil) 818 E Juneau, Milwaukee 2, Wis Dean All SS Cathd 59-. b Homestead Pa 9 Aug 18 s John & Elizabeth A Jacobs. HS Homestead, Carroll Coll BA 41, Nash 44. D Dec 44 P May 45 Bp Conkling. m 25 June 47 Marjorie Moore Iverson c 3. Asst P Atone Chicago 45-46, Assoc P S Fran Mssn Mindanao PI 46-49, Cur Ascen & S Agnes Wash DC 49-50, Vic S Christ Boulder City Nev 50-51, Assoc R Gr Par & P-in-c S Luke's Chap Madison Wis 51-53, R S Mich & All Ang Cincinnati O 53-59. Stndg Com Mil, Exam Chapl Mil

JACOBS, LOUIS DENSMORE (CNY) 28 Esther, Binghamton, NY R Gd Shpd 36-. b Scranton Pa 4 Feb 06 s Louis Daniel Jacobs & Madge (Holmes). HS Scranton, Colg BA 30, GTS 33. D Apr 33 P Dec 33 Bp Fiske. m 2 Sep 35 Marie Mountain c 2. In-c S Paul's No Utica & Cur Gr Utica NY 33-35, Cur Gd Shpd Binghamton NY 35-36. Pres Bd Trust House Gd Shpd 44-48 & 56-, Dioc Coun CNY 52-, Dean Convoc 52-57, Del Prov Syn 56, 57, 59, 60, Exec Com Broome Co Com Alco 50- Pres same 59-61

JACOBS, RICHARD VOORHEES (LI) 6 Commonwealth Blvd, Bellerose 26, NY R S Thos 51-. b Brooklyn NY 4 June 05 s Richard E Jacobs & Elsie Claribel (Melius). Poly Prep CDS Brooklyn, Pr 29, GTS 38. D June 38 Bp Larned P May 40 Bp Stires. m 15 June 34 Genevieve Westlake Cadmus c 2. P-in-c Chr Stewart Manor & S Jas Franklin Sq LI 40-41, Capt USA 41-44, LocTen Resurr Richmond Hill LI 44, Vic S John's Springfield Gardens & P-in-c Chr Stewart Manor LI 45-48 Assoc R S Gabr & Chapl Woodhull Priv Day Sch Hollis NY 48-51. Treas Army and Navy Cmssn LI 45-47, Treas LI Cler League 45 Pres same 49-50, Chapl Nassau Co Jail 46-, Mem Dept Chr

Educ LI 45-49 Secy same 51-54 Secy-Treas same 54-, Mem Dioc Coun 53-55 & 60-, Del Prov Syn 57-

JACOBS, SOLOMON NAPOLEON (O) 3092 Becket Rd, Cleveland 20, O R S Andr 58-. b Panama City Panama 21 Nov 20 s Hiram Alexander Jacobs & Lucia Metilla (Wilson). Coll Arts & Crafts Panama City, Va St Coll, Bp Payne Div Sch 48. D June 58 Bp Dandridge P May 49 Bp R H Gooden. m 23 June 51 Lynette Henry c 2. Chapl Gailor Industl Sch Mason Tenn 48, Chapl Interne NJ St Hosp Marlboro NJ & Bellevue Hosp NY 48-49, P-in-c S Geo Gatun & S Mary Virg Silver City PCZ 49-51, P-in-c S Mark's Bluefields Nicaragua 51-52, R S Phil the Deacon Omaha Neb 52-58. Instr Rel Brownell Hall Omaha Neb 55-57

JACOBS, WALTER GEORGE HENSON (LI) 180 Sullivan Pl, Brooklyn 25, NY R S Aug & Prin S Aug Sch 57-. b St George's Grenada BWI 9 May 16 s Henrietta & William H Jacobs. Godrington Coll Durham U LTh 38 BA 39, Yeshiva U MS 60. D May 39 P May 40 Bp of Windward Islands, Rec Nov 57. m 14 Nov 42 Beatrice Edith Ada Moore c 5. Asst Cur S Geo Grenada BWI 39-42, R Chr Cedros Trinidad 42-45, Vic S Mary's Tobago Trinidad 45-54

JACOBS, WILLIAM LOCKHART (Sp) 940 Williams Blvd, Springfield, Ill R Chr 51-. b Dyer Tenn 30 Mar 17 s William Albert Jacobs & Mattie Belle (Lockhart). U So BA 41, VTS BD 43. D Sep 43 Bp Maxon P June 44 Bp Dandridge. m 5 June 45 Marian Maull Shanley c 3. Asst S John's & Chapl Tyson Meml House Knoxville Tenn 43-45, R S Paul's Newport Ark 45-50

JACOBSON, BRUCE HARVEY (WNY) Bennett Rd, Forestville, NY Vic Gd Shpd & S Andr Chap Irving & S Peter's Forestville 60-. b Erie Pa 5 Dec 35 s Earl Clarence Jacobson & Mary Elizabeth (Fritts). HS Bemus Point NY, Ken BA 56, SWTS 59. D June 59 Feb 60 Bp Scaife. Cur Trin Buffalo NY 59-60

JACOBSON, JAMES HOWARD (C) 550 So Lake Shore Rd, Lake Geneva, Wis Supt & R NW Milit & Naval Acad 44-. b Chicago 2 Sep 09 s Albert John Jacobson & Ruth Jessica (Haynes). HS Chicago & Columbus O, O St U BArch 31, Berk STB 34. D June 34 Bp Hobson P Mar 35 Bp Budlong for SO. m 11 June 47 Shirlee Ruth Best c 2. Cur S Matt Wilton Conn 34-35 R same 35-39, Dir Epis Stdt Wk U Pa 40-42, Asst Supt NW Milit & Naval Acad 42-44

JACOBY, PAUL Jr (LI) 136 Broadway, Valley Stream, NY-. b Brooklyn NY s Paul Jacoby & Mary Elizabeth (Hemming). HS Brooklyn, NYU BCS, LI Sch Theol 58. D Apr 58 P Oct 58 Bp DeWolfe. m Edna J Stephens c 4. P-in-c S Andr Ozone Park NY 58-59, LocTen S Mark's Jackson Heights LI NY 60. Treas & Bd Mngrs Ch Charity Fndt 46-

JACOBY, ROBERT LONGACRE (NY) Nashotah House, Nashotah, Wis Rgstr & Instr Liturgics & Ch Mus 53-. b Phila 7 Jan 11 s Harry Lot Jacoby & Annie Elizabeth (Longacre). HS Abington Pa, U Pa BA, VTS BD. D June 35 Bp Taitt P Dec 35 Bp Taitt for W. Dio Vt 35, Cur S Steph Incarn Par Wash DC 36, Sr Cur S Steph Providence RI 36-38, Asst Trin Bridgeport Conn 38-41, Cur Chr Binghamton NY 41-42 R same 42-44, Cur S Luke's Evanston Ill 44-45, Sr Cur S Mary Virg NYC 45-53*

JAEKLE, CHARLES ROTH (Tex) 3312 Meredith, Austin, Tex Prof ETSSw 58-. b Bayonne NJ 13 Aug 22 s Charles Anthony Jaekle & Martha (Roth). HS Cranford NJ, Doane Coll BA, UTS BD, Luth Theol Sem Phila STM. D June 58 Bp Clements P Mar 59 Bp Hines. m 24 Nov 45 Ann Holt Murden c 2. Lutheran Min 50-52, Chapl Riverside Hosp NYC 52-54, Chapl St Hosp Austin Tex 54-58

JAMES, CHARLES PRITCHARD (SF) 16 E VanBuren, Battle Creek, Mich R S Thos 61-. b Danville Pa 2 May 16 s Blaine Alexander James & Matilda Mae (Pritchard). HS Danville, Bloomsburg St Tchrs Coll BS 38, GTS 41. D June 41 Bp Wyatt-Brown P Dec 41 Bp Ward. m 5 Oct 44 Helen Louise Longenecker c 4. Cur S Paul's Columbia Pa 41 R same 42-51, Chapl (Capt) USA 50-52, R Resurr Miami Fla 52-61. Chrmn Dept Chr Educ Har 44-48, Mem Exec Coun Har 44-50, Chrmn AF Dept SF 53-57, Exec Coun 53-57, Dept Chr Educ 57-*

JAMES, DONALD TURLEY (Pgh) 6815 Reynolds, Pittsburgh 8, Pa Exec Dir Pgh Experiment & Dioc Mssy Trin Cathd 60-. b Wilkinsburg Pa 1 Jan 25 s William Edward James & Minnie Olive (Woleslagle). HS Wilkinsburg, U Pgh, ETSKy. D June 60 Bp W S Thomas P Dec 60 Bp Pardue. m 7 Feb 53 Joan Marie Hanley c 3

JAMES, FLEMING Died 11 Sep 59. For data see 59 Edition

JAMES, JOSEPH EMERSON (E) 105 Bridge, Elkton, Md R Trin 59-. b Cambridge Md 19 Aug 29 s Wildai James & Eva Allen (Smith). HS Cambridge, U Md BA 52, GTS STB 55. D June 55 P Dec 55 Bp Miller. m 12 Jan 57 Margaret Estelle Newman c 2. Asst Min Chr Easton Md 55-56, R Chr Danton Md 56-59. Secy Dept Chr Educ E 56-58, Secy Dept Prom 56-58, Del Prov Syn 60, Exec Coun E 58-60, Chrmn Camp Wright Com 59-

JAMES, MARCUS GILBERT (NY) Cephas St, London E 1, Eng Vic S Peter's & S Benet's Par 57-. Harv BA 43, UTS BD 44 STM 45, Oxf PhD 50. D Feb 43 Bp Manning for Jamaica, Rec Jan 46, P Jan 46 Bp Reinheimer. P-in-c S Sim Rochester NY 45-46, Asst All Souls' NYC 47-48, Stdt Oxf 48-50, Assoc Chapl U London 50-54, Dir Research Chr Action London 54-57. Secy Overseas Stdts Stdt Chr Movement of Gr Brit & Ireland, VP Chr Action, Mem London Dioc Conf

JAMES, MARSHALL ORR (USC) The Rectory, Seneca Rd, Clemson, SC R Holy Trin & Prof Philos Clemson Coll 59-. b Anderson SC 25 Feb 29 s Jesse Alvin James & Flora Louise (Shore). Furman U BS 49, La St U MS 51, Oxf BA 56 MA 60, GTS STB 57. D Aug 57 P Mar 58 Bp Cole. m 17 Nov 57 Winifred Griffith Wills c 2. Instr Furman U Greenville SC 57-59, Chapl Byrd B Holmes chapt S Barn Guild for Nurses Greenville SC, P-in-c Gd Shpd Greer SC 57-59

JAMES, ROBERT ARTHUR (C) 143 State, Portland, Me Cur S Luke's Cathd 60-. b Chicago Ill 25 June 35 s William Cross James & Martha Pearl (Clutter). HS Lima Peru, Knox Coll BA, GTS STB 60. D June 60 Bp Burrill P Dec 60 Bp Loring for C. m 9 Jul 60 Margaret Sue Lyon. Mstr Sacr stds Cathd Choir Sch NYC 59-60

JAMIESON, LELAND SHATTUCK (NC) 507 Harvey, Raleigh, NC Asst S Mich 60-. b Miami Fla 12 Jul 35 s Leland Shattuck Jamieson & Ellen (Tansel). Christ Sch NC, Trin, U NC BA 57, ETS BD 60. D June 60 Bp Baker P Jan 61 Bp Fraser. m 22 June 57 Gretchen Kimball c 1. Phi Beta Kappa

JANEWAY, WADE BALDWIN (Fla) S John's Ch, Warrington, Fla R S John's 60-. b Pittsburgh Pa 20 Feb 14 s Joseph Baldwin Janeway & Johnnie (Foster). HS Pittsburgh, ETSSw 55. D June 55 P Feb 56 Bp Juhan. m 3 Aug 35 Jane Elizabeth Gaston c 3. D-in-c S Jas Perry Fla 55-56 R same & Vic S Matt Mayo 56-60

JANKE, RICHARD KARL (A) Box 306, Hoosick Falls, NY R S Mark's 56-. b College Point NY 26 Jul 25 s Karl Richard Janke & Anna (Streib). HS Flushing NY, Knox Coll BA 49, Nash BD 52. D Jul 51 Bp Richards P June 52 Bp Barry. m 19 June 48 Jane VanPelt Kemper c 5. Asst Trin Wheaton Ill 51-52, R Trin Gouverneur NY 52-56. Yth Dir Dio A 56-

JANSEN, FREDERICK BROMLEY (NY) RD 1, Gardiner, NY City Mssn Soc Chapl Wallkill St Prison 56-. b NYC 3 Feb 23 s Frederick Bromley Jansen & Bertha Marie (Nelson). HS Brooklyn, Carroll Coll BA 44, Nash 46 BD 60. D Jan 46 P Mar 47 Bp DeWolfe. m June 55 Janet Eleanor McQuade c 2. Cur Gr Riverhead & D-in-c Redeem Mattituck LI 46-47, Cur Ascen Rockville Centre LI 47-49, R S Jas West Somerville Mass 49-53, R House of Prayer Newark NJ 54-56

JANSEN, HUGH MARTIN Jr (Conn) 671 Beckwith SW, Atlanta 14, Ga Assoc Prof Ch Hist Interdenom Theol Cntr 59-. b Trenton NJ 28 Sep 24 s Hugh Martin Jansen & Susan (Armstrong). Mercersburg Acad, Ya BA 49, ETS BD 52. D June 52 P Dec 52 Bp W H Gray. Asst S Luke's Darien Conn 52-53, Asst Chr Pelham Manor NY 54-55, Fell & Tutor GTS 53-56, Asst S Gabr Hollis NY 56-59

JANSEN, WALDEMAR Jr (Pa) 1628 Juniper, Norristown, Pa Retired 47-. PDS BD 09. D June 03 P May 04 Bp Whitaker. Asst Trin Oxford Phila 03-04, S Sim Phila 04-06, S Barth Phila 06-11, R Free Ch S John Phila 11, R Trin Phila 11-47*

JAQUES, ROBERT SHEPHERD (Mil) 718 Huron Hill, Madison 5, Wis Asst Gr 59-. b Toronto Can 18 Sep 06 s Robert Herbert Jaques & Ann Bella (Shepherd). Harbord Collgt Toronto, Trin Coll Toronto BA 28, U Tor MA 30 PhD 38, UTS MSM 46, LI Sch Theol 58. D Apr 58 P Oct 58 Bp DeWolfe. m 18 Aug 42 Margaret Irene Whitaker c 3. Asst Holy Trin Valley Stream NY 58-59

JAQUITH, BRET WAYNE (LA)-. b Americus Kan 9 May 21 s John Walter Jaquith & Myrtle Lois (Pickenpaugh). HS Durham Cal, San Jose St Coll BA 48, CDSP BD 52. D Dec 52 Bp Porter. LayR Dist U 51-52, Cur All SS Pasadena Cal 52-53, Asst Vic Holy Nativ Los Angeles Cal 53-54, Cur S Paul's Salem Ore 54, D S Paul's Sacramento Cal 57*

JARCHOW, RODNEY WELLS (Minn) Box 167, St James, Minn Vic Calv St James & All Ang Lake Crystal & Cur S John's Mankato 60-. b Stillwater Minn 18 Sep 30 s Warren Leonard Jarchow & Dorothy Emeroy (Wells). Breck Sch Minn, Carl, U Md, U Minn AB 56, SWTS LTh 60. D June 60 Bp H H Kellogg. m 14 Jan 61 Penelope Rich*

JARDINE, CLYDE LAWTON (Ia) 425 Concert, Keokuk, Ia R S John's & Vic S Mary Virg Keokuk & S Andr Mooar 52-. b Jasper Fla 15 Oct 11 s Clyde Rose Jardine & Lawton Vivian (Hires). HS Douglas Ga, U Ga BA 34, VTS BD 37. D Nov 37 P Dec 38 Bp Barnwell. 22 Aug 38 Dolores Cowart c 2. Vic S Geo Statesboro Ga 38-39, Vic So Baldwin Chaps Ala 39-41, R S John's Mobile Ala 41-46, R S John's Helena Ark 46-52

JARDINE, JOSEPH BOYES (Ia) Box 468, Iowa City, Ia R Trin 57-. b Douglas Ga 6 Dec 12 s Clyde Rose Jardine & Lawton Vivian (Hires). HS Douglas, So Ga Coll, Rollins, G Wash U, Ga Tchrs Coll BS 38, U So BD 42. D June 42 Bp Green P June 43 Bp D M Gray. m 24 Nov 45 Elizabeth Dekoven Smedes c 2 R S Paul's Woodville Miss 42-43, Cler Mstr S Paul's Sch Concord NH, R Ascen Lafayette La 45-55, R Chr Douglas & P-in-c Chr Glen Rock Wyo 55-57

JARRELL, WILLIAM GAMMON (Tex) 4114 Underwood, Houston 25, Tex Vic S Geo 58-. b Durant Okla 30 Sep 22 s Howard Ray Jarrell & Martha Kathleen (Abbott). HS Oklahoma City Okla, U Okla BS 48, ETSSw BD 58. D June 58 Bp Goddard P June 59 Bp Hines. m 8 June 60 Carter Firestone Chapin c 1. Admstv & Suprvsry wk in Tex Hosps 48-55, Choir Dir S Mart Houston 52-55 Gd Shpd Austin 56-57

JARRETT, FRANK EDWIN Jr (Dal) 1703 So Beckley Av, Dallas, Tex R S Geo 51-. b Georgetown Tex 16 Jan 14 s Frank Edwin Jarrett & Mary Elizabeth (Gill). HS Dallas Tex, SMU, U Pa, PDS 49. D Aug 48 Bp Banyard P June 49 Bp C A Mason. m 3 Sep 38 Margaret Anna Leslie c 2. Cur S Paul Overbrook

Phila 48-49, P-in-c S Geo Dallas Tex 49-51. Gen Chrmn Centennial Celebration Dio Dal 50-52, Chrmn Dept Publs 53, Chrmn Dept Chr Educ 54-55, Fin Dept 53-55, Mem Stndg Com Dal 55- Chrmn same 57-, Chrmn S Simon's Child Care Cntr 56-57, Chrmn Dept Prom Dal. Ed "Epis Chmn" Dal

JARRETT, TALLY HERBERT Jr (Nev) 1619 So 14th, Las Vegas, Nev R Chr 59-. b Marietta O 2 Sep 22 s Herbert Jarrett & Helen Mabel (Eddy). HS Washington Pa, W&J, U Pa, U Minn BA 48, SWTS BD 49. D May 49 Bp Clingman for Minn P Nov 49 Bp Keeler. m 10 June 49 Lillian Verdi Nobles c 2. P-in-c Emm Alexandria S Paul's Glenwood & All SS Morris Minn 49-52, R All SS Sterling Colo 52-55, Chapl USAF serv Lackland AFB & Lowry AFB & USAF Acad 55-58, City Mssnr & Asst Chr Las Vegas Nev 58-59

JARVI, WILLIAM ALLEN (Minn) Box 224, Warroad, Minn Vic S Peter's 61-. b Two Harbors Minn 7 Feb 31 s Arthur John Jarvi & Lillian Lydia (Mills). HS Hibbing Minn, U Minn Duluth BA 58, SWTS BD 61. D June 61 Bp H H Kellogg. m 14 June 58 Elizabeth Knight Ames

JARVIS, ALFRED WILLIAM (O) 1000 Winchester Rd, Galion, O R Gr 60-. b St Louis Mo 25 Feb 16 s Alfred Roach Jarvis & Hazel Eloyse (McGirr). HS Toledo O, U Toledo BA 48, Bex LTh 50. D June 50 P May 51 Bp B D Tucker. m 2 Aug 41 Jane Whipple Pratt c 3. M-in-c S Mark's Sidney O 50-52 Assoc S John Div Houston Tex 52-59

JARVIS, GEORGE MILLEN IV (SF) Box 632, Longwood, Fla P-in-c Chr 60-. b Charlotte NC 3 Jan 30 s George Millen Jarvis & Virginia Marie (Schenck). HS Greensboro NC, U Md BA 52, SWTS BD 55. D June 55 Bp Street P Dec 55 Bp Burrill. P-in-c Chr Harvard Ill 55-58, Cur Holy Cross Kingston NY 59-60

JASSNICKER, FRANCISCO (SwBra) Capelinha, Piratuba, Santa Catarina, Brazil Gen Mssy in Santa Catarina-. b Gross-Dittersdorf Sudetengau Ger 20 Aug 99 s John Jassnicker & Francisca (Kretschmer). Gimnasial 4 yrs. D May 38 Bp W M M Thomas P Feb 43 Bp Pithan. m (1) 27 Feb 26 Martha Augusta Joanna Kassburg (dec) c 8, (2) 20 Mar 48 Lydia Gottschalk. Tchr 16 yrs. R Agnus Dei Uruguay Santa Catarina*

JATHO, CHARLES CONRAD (Mich) 517 W Webster Rd, Royal Oak, Mich Retired 60-, Chapl Wm Beaumont Hosp 60-. b Albany NY 23 Sep 88 s Charles Loderick Jatho & Catherine Louise (King). Trin Sch NYC, Hob, ETS BD. D Oct 19 Bp Lawrence P June 20 Bp C D Williams for Ma. m 1 Mar 19 Margaret Willis Griffeth c 2. Vol French Army 17, USA 17-19. Asst Chr Fitchburg Mass 19-21, Asst All SS Worcester Mass 21-24, R Incarn Cleveland 24-29, R S John's Royal Oak Mich 29-60. Exec Coun Mich 33-36 & 39-41, Dioc Forw Move Com 39-41, Dept Mssns 43-60, Trust P E City Mssn Soc 41-60, Mem Bd Trusts Oakland Hosp 48-60. Augh "Church School Handwork," "Special Children's Missions," "How to Conduct a Children's Mission," "The Church Visible," "The Mountain of the Law," "The Psalm of the Good Shepherd," "This Way," "The Picture Key to the Book of Common Prayer," Vacation Sch Manuals: "The Church, The Steeple, The Ministry and People," "Tales from Galilean Hills," "Steps in Prayer and Worship," "The Quest of the Holy Grail," "Our Bible," "Our Church Year," "Indian Brother," "Mexico, Land of Sunshine and Flowers," "Haiti, the Mystic Isle," Parish Prayers, "Jesus Our Saviour," "Ten Children's Missions," Handwork Books on the Creed, Ten Commandments, The Church & the Church Year, Models, Kindergarten Primary & Junior Handwork Book, "Children's Handwork Book for Confirmation," "The Creed for Junior High"

JEANTY, PHILIPPE PIERRE (Haiti) 164 Bergen, Brooklyn 17, NY-. b Port-au-Prince Haiti 6 May 18 s Fils-Aime O Jeanty & Exencile (Demare). Theol Sem Haiti 47. D June 47 P Dec 47 Bp Voegeli. m 6 Dec 50 Yolande Auguste c 1. Vic Redemp Leogane Haiti 47-48, Cur Holy Innoc Port-de-Paix Haiti 48-50, P-in-c Holy Trin Cathd Port-au-Prince 51-53*

JEFFERSON, OSWALD WILLIAM (LA) 443 W 11th, Claremont, Cal R S Andr Par 59-. b Hinderwell Yorks Eng 23 Aug 08 s William Jefferson & Louisa (Wright). Archbp Holgate's Gram Sch York Eng, Willamette U Ore BA 37, Chi Theol Sem BD 41. D Sep 58 P Apr 59 Bp Bloy. m 24 Dec 33 Leona W Leibbrandt c 2. Congreg Min 42-56. Vic S Geo La Canada Cal 58-59

JEFFERY, LEONARD STANLEY (EC) Box 166, Wrightsville Beach, NC R S Andr-on-the-Sound 57-. b Saltash Cornwall Eng 18 Apr 97 s Richard Jeffery & Mary Ann (Chapman). HS Eng King's Coll London Eng Cliff Coll Eng, Neb Sch Theol 27. D May 28 P Jan 29 Bp Shayler. m 22 Jul 22 Lilian Ethel Ball c 1. Form Meth Min. In-c Chr Central City Neb 28-30, In-c Chr Meml El Reno & S Luke's Watonga Okla 30-36, R S John's Brownwood Tex 36-45, R S Paul's Charleston SC 45-49, R Gr Lynchburg Va 49-57, R Emm Madison Hgts Va 49-56

JEFFERY, ZAFERIS ANTHONY (WM) 1224 Jefferson, Muskegon, Mich Cur S Paul's 60-. b Marblehead Mass 14 Jan 15 s Anthony Jeffery & Gertrude Graves (Humphrey). HS Salem Mass, Mt Hermon, Hob BA cl 40, ETS STB 48. D June 48 P Dec 48 Bp Nash. m 11 Nov 48 Dorothea Pierce Shattuck c 4. Cur S Steph Lynn Mass 48-50, R S Andr Methuen Mass 50-51, M-in-c All SS Mssn Stoneham Mass 51-56, M-in-c Transfig Derry NH 56-58, Asst Calv Hillcrest Del 58-60

JEFFERYS, WILLIAM HAMILTON Jr (Pa) Belrose La, Radnor, Pa R S Mart 52-. b Phila 27 May 15 s William Hamilton Jefferys & Lucy Sturgis (Hubbard). Epis Acad Overbrook Pa, Harv BA 36, ETS 36-37, VTS BD 39, Tem MA 56. D June 39 Bp Taitt P May 40 Bp Sherrill for Pa. m 12 June 37 Ena Violet Baur c 3. Cur Gr New Bedford Mass 39-40, R Holy Trin Marlborough Mass 40-42, Chapl Epis Acad Overbrook Pa 42-44, Chapl USA 44-46, Personnel Coun Budd Mfg Co 46-47, Membership Secy Phila Fellshp Cmssn 48-49, P-in-c S Luke's Kensington Phila 48-49 R same 50-51

JEFFRESS, EDWIN BEDFORD Jr (NC) 802 Hillsboro, Raleigh, NC DRE Dio NC & Dir Camps & Confs Vade Mecum 52-. b Greensboro NC 8 Jul 15 s Edwin Bedford Jeffress & Louise (Adams). HS Greensboro, U NC BS 38, GTS 41. D June 41 P June 42 Bp Penick. m 19 Apr 44 Harriet Moore Osborne c 3. P-in-c Trin Mt Airy & Galloway Meml Elkin NC 41-43, P-in-c S Mark's Mecklenburg Co NC 44-45, R All SS Concord NC 44-49, P-in-c Chr Albemarle NC 46-49, R S Steph Oxford & P-in-c S Peter's Stovall NC 49-52. Exec Coun & Chrmn Dept Chr Educ NC 51-, Del Prov Syn 51, 53, 54, 56, 57, 59, 60

JEFFREY, JAMES BECK (NY) 209 Madison Av, NY 16, NY Asst Incarn 58-. b Jeanerette La 22 May 09 s Neill Pressley Jeffrey & Minnie Mead (Beck) Tul BS 50, GTS STB 58. D June 58 Bp Noland P May 59 Bp G M Jones

JEFFS, RALPH WILLIAM (SanJ) 776 E San Joaquin, Tulare, Cal Vic S John's 58-. b Los Angeles Cal 10 Oct 26 s T Irvine Jeffs & Lillian Mildred (Styker). HS Los Angeles, Occ BA 50, PSR BD cl 55. D June 57 P Jan 58 Bp Walters. m 22 June 46 Martha Dean Jackson c 2 Cur S Paul's Par Bakersfield Cal 57-58. Chrmn Ch Sch Div SanJ 58-, RurD South Dnry SanJ 60-

JELLISON, FREDERICK KINGSTON (RI) 454 So main, Woonsocket, RI R S Jas 55-. b Bangor Me 4 Nov 14 s Hosea Everett Jellison & Olive (Doherty). HS Fairhaven Mass, Br BA 40, ETS BD 43. D Sep 43 Bp Heron P Mar 44 Bp B D Tucker. m 19 Sep 43 Ruth Elizabeth Cummings c 4. R Trin Findlay O 43-45, Asst Min Trin Toledo 45-47, R S Paul's Saginaw Mich 47-55

JENEVEIN, RICHARD GEORGE (Cal) 2520 82nd Av, Oakland 5, Cal D-Asst S Cuthbert's 59-. b Oakland Cal 20 Nov 26 s George Antoine Jenevein & Esther Elizabeth (Reynolds). HS Oakland, S Mary's BA 50, GTS 53 STB 59. D June 53 Bp Shires. m 22 Apr 50 Jean Livingston Wanty c 2. Cur S Peter's Redwood City Cal 53, Asst S Peter's Oakland Cal 54-56 DRE same 56-59

JENKINS, ALBERT EDWARD (LA) 1301 Eastridge Dr, Whittier, Cal R S Matth 46-. b Sheffield Eng 7 Jul 08 s Gerald Jenkins & Amelia Mary Louise (Swift). HS Winthrop, Bow BS 31, ETS BD 44. D Mar 44 Bp H K Sherrill P Nov 44 Bp Stevens for Ma. m 23 Feb 46 Nancy Eugenia Garrett. Asst Min All SS Pasadena Cal 44-46, R S Barth Mssn Rivera Cal 49-52, R S Steph Mssn La Habra Cal 54-55. Chrmn Cmssn Stwdshp 51-54, Secy Dept Mssns 58-61, Exec Coun 58-61, Exam Chapl 58-61

JENKINS, DAVID PRICE (RI) S Paul's Ch, Portsmouth, RI D-in-c S Paul's 61-. b So Weymouth Mass 3 Oct 35 s Alexander Jenkins & Eva Gladys (Price). Kent Sch Conn, Br BA 58, GTS STB 61. D June 61 Bp Higgins

JENKINS, GROVER MARK (WNC) Fletcher, NC R Calv Par 40-. b Hagerstown Md 26 Jul 07 s Grover Cleveland Jenkins & Nannie Mark Lemon (Cartmell). HS Hagerstown, West Md BA 30, VTS 33. D Jul 33 P Feb 34 Bp Helfenstein. m 5 Apr 34 Anne Hunter Kloman c 3. R S Mark's Par Frederick & Wash Cos Md 33-40. Stndg Com WNC 43- Pres same 46-, Chrmn Yth Cmssn 44-, Exam Chapl 43-, Dep Gen Conv 46, 49, 55, 58, Trust S Mary's Sch Raleigh NC 41-, Dean Convoc Asheville 50-52*

JENKINS, HEDLEY PERCY (N'k) 59 Hillcrest Rd, Arlington, NJ R Chr Harrison 58-. b Fordingbridge Hampshire Eng 23 Jul 17 s Percy Archibald Jenkins & Ethel (Shutler). Hawarden Coll Chester Eng, Fitzwilliam Coll Camb MA 50, Westcott House Camb Gen Ord Exam 52. D June 52 Bp of Liverpool P May 53 Bp of Toronto, Rec Oct 54. m 5 Oct 45 Barbara Marian Taylor c 1. Serv Can 52-53. Chapl & Mstr Trin Sch NYC 53-56, Cur Holy Nativ Bronx NY 56, Asst R Calv Summit NJ 56-58. Pres Min Dept Summit Coun Chs 57-58

JENKINS, HOLT MALLALIEU (Va) 280 Holly, Alexandria, Va Assoc R Chr 59-. b Baltimore Md 24 Feb 20 s George Jenkins & Emma Estelle (Waggner). Baltimore City Coll, J Hop BS 46, GTS 49. D Jul 49 P May 50 Bp N C Powell. m 21 Apr 51 Mary Louise Lenker c 2. Cur S Anne's Annapolis & Vic S Luke's Eastport Md 49-51, R S Steph Catasauqua Pa 52-53, Assoc R Trin Bethlehem Pa 53-54, R S Mark's Groveton Va 54-59. Staff Ch & Group Life Labs 55-57, Chrmn Dept Chr Educ Va 56-

JENKINS, INNIS LA ROCHE (Va) 7410 Columbia Av, College Park, Md Non-par 60-. b Columbia SC 23 Feb 08 s Robert Flavel Jenkins & Amarynthea (La Roche). Pub Schs Columbia & Anderson SC, U SC BA 28, U So BD 32. D June 32 Bp Finlay P Dec 32 Bp W B Roberts. m 8 June 33 Helen R Symons c 2. P-in-c Santee Indian Mssn Neb 33-35, LocTen S John's Ellicott City Md 35-36, LocTen S Ann's Bridgehampton LI 36-37, P-in-c Mssns Idaho Falls, Blackfoot & St Anthony Field Ida 37-39, Vic Ascen Twin Falls & Trin Buhl Ida 39-41, R All Faith Par Mechanicsville Md 41-47, Instr Charlotte Hall Sch 43-46, LocTen Esther Meml Wash DC 48, Asst Ascen Silver Spring Md 48-49, Asst Epiph Wash DC 50-51, Cur Gr & Instr S Agnes' Sch Alexandria Va 52-54, P-in-c S John's Glencarlyn Arlington Va 54-56, Supply P W 56-57, Asst P S Barn Oxon Hills Md 58-60. Dist Advsr Young People 38, Exam Chapl 38, Chrmn Dept Chr Educ 40, Pres South Md Cler 45-46. Ed: "Y C I News" Ida 40*

JENKINS, JAMES LEONARD (Minn) 306 3rd Av So, Virginia, Minn R S Paul's 57-. b St Paul Minn 12 Mar 31 s Jasper Nathan Jenkins & Ethel Johanna Sylvia (Nordehn). HS St Paul, Macalester Coll Coll BA 52, SWTS BD 55. D June 55 Bp H H Kellogg

P Dec 55 Bp Keeler. m 31 Jul 54 Lois H Carlson c 3. M-in-c Gr Pine Island S Matt W Concord & S Peter's Kasson Minn 55-57. Del Prov Syn 57, Bp & Coun Minn 59-61, Dept Chr Educ Minn 56-

JENKINS, JAMES ROCKWOOD (Ariz) 202 W Roosevelt, Phoenix, Ariz Retired 42-. b Worcester Mass 25 Feb 69 s Joseph Herschel Jenkins & Katharine Elizabeth (Rockwood). Harv BA 91, ETS STB 95, CDSP DD 41. D June 95 P May 96 Bp Lawrence. Cur Trin Columbus 95-98, R S Phil Circleville O 98-00, Trin Bridgewater Mass 00-05, Mssy Chadron Neb & vicinity 05-09, Mssy R S Luke's Prescott Ariz 09-14, Archd Dist Ariz 14-43. Auth bro "The Good Shepherd Mission to the Navajo," arts "Early Days of Episcopal Church in Arizona" "History of Trinity Cathedral Phoenix." Contrib Ch mags

JENKINS, JOHN LEWIS Jr (Ga) Box 294, Cochran, Ga Vic Trin Cochran & S Luke's & S Phil Chs Hawkinsville 61-. b Birmingham Ala 17 Dec 35 s Rev John Lewis Jenkins & Elizabeth Blalock (Eley). HS Americus Ga, Emory U BA 57, U So BD 61. D June 61 Bp Stuart

JENKINS, JOHN STONE (La) 313 Haring Rd, Metairie, La Asst Hdmstr S Mart Sch 54-. b Shreveport La 26 Jul 24 s Robert Floyd Jenkins & Glena (Pritchard). HS Shreveport, La St U BA 47, Chi MA 48, SWTS BD 51. D Jul 51 P Sep 52 Bp G M Jones. m 10 Sep 48 Mary Alice Jones c 1. Chapl Leake & Watts Chil Home Yonkers NY 51-53, Chapl Mart Sch New Orleans La 53-54*

JENKINS, JULIAN HAROLD (SHB)-. b Pomona Cal 27 Nov 01 s Eugene Russell Jenkins & Clara Emma (Lee). HS Chaffey, U Cal, CDSP 29. D May 29 P Dec 30 Bp Parsons. m 15 Feb 31 Susanna Poythress Bland Rogers. Asst S Luke's San Francisco, M-in-c S John Evang San Francisco 29-31 R same 31-34, Vic S John Bapt Capitola-by-the-Sea Cal 34-38, Vic S Phil Coalinga Cal 39-41*

JENKINS, SCHUYLER DAVIS (A) 296 Glen, Glens Falls, NY R Messiah 51-. b Schenectady NY 5 Nov 09 s Joseph Hershel Jenkins & Jane Schuyler (Davis). HS Schenectady, Union BA 29, VTS BD 36. D June 36 P Dec 36 Bp Oldham. P-in-c S Paul's Salem NY 36-39, R Trin Granville & All SS No Granville NY 39-42, R S John's Cohoes NY 42-51, Fndr S Tim Moreau NY Yth Dir A 43-47, Dep Gen Cov 49, 52, 61, Stndg Com A 50-, Bd Mssns 54-55, Cathd Chapt 54-57, Great Chapt All SS Cathd 57-60, Dean So Adirondacks Convoc 59-61, Dioc Coun A 59-61

JENKINS, STANLEIGH EDWARD (SVa) 205 Brunswick Av, Blackstone, Va R S Luke's Blackstone & P-in-c S Paul's Kenbridge & Gibson Meml Crewe 61-. b Lansing Mich 4 Sep 03 s Edward Garfield Jenkins & Bertha Laura (Clark). HS Hyattsville Md, U Md BA 28. D Sep 47 P Nov 48 Bp Carpenter. m 21 June 30 Mary Agnes Brown c 2. HS Tchr 28-37, Dir Voc & Educ Depts Boys' Club Wash DC 37-41, Field Dir ARC 41-45, In-c S Jas Eufaula S Steph Glennville & Gr Clayton Ala 45-47 Vic same 47-48 R same 48-50, R Gd Shpd Wilmington NC 50-55, P-in-c Zion Washington & S Thos Bath & Dir Camp Leach NC 55-61. Stndg Com EC 54-*

JENKS, ALAN WILKIN (NMex) 31 Maple Av, Cambridge 39, Mass Stdt Harv 59- & Asst S Paul's Peabody 60-. b Las Vegas NMex 23 Mar 34 s William Stuart Jenks & Mildred Lee (Bailey). HS Albuquerque NMex, U NMex BA 56, CDSP BD 59. D June 59 Bp C J Kinsolving P Apr 60 Bp D J Campbell. m 29 Aug 59 Denda Elizabeth Slaughter. D-in-c S Matt Mssn Albuquerque NMex 59, Asst Trin Concord Mass 59-60

JENKS, ROBERT THEODORE (Ind) 1559 Central Av, Indianapolis 2, Ind Assoc Dir Epis Commun Servs Inc 58-. b Fond du Lac Wis 30 Dec 26 s Theodore W Jenks & Naomi S (Kroonemeyer). HS Fond du Lac, U Wis BA 50, SWTS BD 53. D Dec 52 P Jul 53 Bp Sturtevant. m 8 Sep 53 Marie Cleveland c 3. Vic Holy Trin Chicago Ill 53-54, Vic S Mark's Chicago Ill 53-58*

JENNINGS, ALLEN DUNNING (SHB)-. D May 16 Bp Stearly for LI P Jul 18 Bp Burgess*

JENNINGS, BERNARD ARTHUR (Md) Havre de Grace, Md R S John's 61-. b Brownsville Md 14 Sep 21 s George Samuel Jennings & Ethel Sigler (Wastler). HS Boonsboro Md, West Md Coll BA 47, VTS BD 50. D Jul 50 Bp N C Powell P May 51 Bp Craighill for Md. m 9 Feb 52 Thelma Marie Nolen c 3. D-in-c Holy Trin Baltimore Md 50-51, Asst Messiah Baltimore Md 50-52, R Catoctin Par Thurmont Md 52-58, R S Anne's Smithsburg Md 52-61. Exec Coun Md, T&C Cmssn, Cmssn Publ, Dean Cumberland Convoc 60-

JENNINGS, CARL EUGENE (WT) 115 A Paradise La, San Antonio, Tex Cur S Mark's 60-. b King City Mo 11 Mar 35 s Carl Francis Jennings & Ruth Maxton (Plummer). HS San Antonio Tex, San Antonio Coll 55, Trin U 57, CDSP 60. D Jul 60 P Jan 61 Bp E H Jones. m 25 June 60 Julia Christine Moon. Div Coll Wk 60-, Chapl Colls & Univs San Antonio 60-

JENNINGS, EARL THOMAS (NI) Howe Military Sch, Howe, Ind-. b Oswego NY 4 June 94 s Frederick Charles Jennings & Mary Jeanette (Noble). Howe Sch 12, Syr BA 16. D Nov 18 P Dec 21 Bp White. Tchr Howe Sch 16-19, Prin & Asst Chapl Lower Howe Milit Sch 19-51 Prin Emerit 51-, Chapl (Maj) USA 41-46*

JENNINGS, RICHARD PAUL (CNY) Box 128, So Main, New Berlin, NY R S Andr New Berlin & P-in-c S Matt So New Berlin 60-. b Flint Mich 16 Dec 26 s Richard Harry Jennings & Maybelle (Unsworth). HS Flint, U Mich BA 50, VTS BD 53. D June 53 Bp Hubbard P Jan 54 Bp Emrich. m 18 Sep 48 Lillian Mae Gill c 2. Asst S John's Au Sable Mich 53-54, D & R Chr E Tawas Mich 53-57, Chapl USAF 57-60

JENNINGS, WEBSTER WARDELL Died 12 Apr 61. For data see 59 Edition

JENSEN, ANDREW III (WMa) 4 Parson, Fitchburg, Mass R Gd Shpd 60-. b Lynn Mass 30 Dec 27 s Andrew C Jensen & Helene M (Sweney). HS Swampscott Mass, Harv AB 50, Berk STB 60. D June 60 P Dec 60 Bp Hatch*

JENSEN, THOMAS CRADOCK (Md) "Trentham," Box 22, Garrison, Md Cur Holy Nativ Baltimore 61-. b Baltimore 8 Nov 30 s Rev Philip James Jensen & Kathleen Harrington (Holliday). McDonogh Sch Md, U Va BA 58, VTS BD 61. D Jul 61 Bp N C Powell. m 2 June 56 Evangeline Julia Baker c 3

JENSEN, WINSTON FRITHIOF (LI) 170 Remsen, Brooklyn 1, NY Exec Secy Dioc Survey LI & Pt-time Asst S Geo Astoria 61-. b Bismark ND 29 May 30 s August Frithiof Jensen & Agnes (Backen). HS Grand Forks ND, Gustavus Adolphus BA 51, Augustana Theol Sem BD 55. D Dec 60 P June 61 Bp DeWolfe. Luth Pstr 55-60. Tchr U ND 59

JEPSON, ALBERT (Conn) South Rd, Hazardville, Conn Retired 53-. b Sheffield Eng 25 Aug 82 s William Jepson & Ellen (Roberts). Pub Sch Meriden Conn, S Steph Prep 2 yrs, S Steph BA, Berk 13. D June 13 P June 14 Bp C B Brewster. m 13 Anna Kaiser c 1. Cur Trin Torrington Conn 13-17, P-in-c S Alb Danielson Conn 17-23, R S John's Warehouse Point Conn 23-53*

JERAULD, HERBERT AARON (Ma) 50 Chute, Reading, Mass R Gd Shpd 51-. b Central Falls RI 23 May 11 s George Herbert Jerauld & Lucy (Pollard). HS Attleboro Mass, Leh BA 33, SWTS STB 36, Boston U MEd 39. D Apr 37 Bp Ablewhite P Jan 45 Bp Perry for NM. m 29 May 37 Frances Boughter Van Dyke c 2 Cur S Jas Sault Ste Marie Mich 37, Asst to R S Mich Bristol RI 43-45, R S Mich & All Ang Rumford & Gr Phillipsdale RI 45-47, R Holy Trin Tiverton RI 47-48, R Epiph Dorchester Mass 48-51. Chrmn Dept Chr Educ Ma 54-60

JERAULD, PHILIP ELDREDGE (Al) US Naval Hosp, Great Lakes, Ill Chapl USN 58-. b Barnstable Mass 18 Mar 26 s Bruce Kempton Jerauld & Jenny Lucile (Thayer). HS Barnstable, Boston U MusB 49, CDSP BD 54. D June 54 P Jan 55 Bp Gordon. m 30 Apr 60 Iris Teresa Garcia. Asst All SS Anchorage Alaska 54-56, Vic S Mary's Anchorage 56-58

JERGE, WALTER BRIGHTMAN (A) Lebanon Springs, NY R Our Sav 55-. b Niagara Co NY 24 Jul 94 s Robert F Jerge & May (Godard). Oakwood Sch, Miami U Ohio BA 22, Harv STB 25. D Dec 52 P Aug 55 Bp Barry. m 26 May 17 Serena Hoshour c 3. Congreg Min 25-52, Chapl USA 43-46, Pstr Commun Ch Schoharie NY 47-55

JESSE, HENRY Jr (Cal) 1260 Paula Dr, Campbell, Cal Assoc Vic S Andr 60-. b Mill Valley Cal 21 Mar 24 s Henry Jesse & Maria (Hybbeneth). Brooklyn Tech HS NY, U Cal BA Arch 53, CDSP BD 58. D Sep 58 Bp Shires P Mar 59 Bp Pike. m 11 Aug 51 Mildred Jenkins c 4. Vic S Phil Richmond Cal 58-60

JESSETT, FREDERICK EDWIN (SD) Box 225, Mission, SD Asst Trin Mssn 61-. b Wenatchee Wash 4 Mar 34 s Rev Thomas E Jessett & Louise (Long). HS Seattle Wash, U Wash BA 56, CDSP BD 61. D June 61 Bp Gesner. m 25 June 60 Kristen Ann Olson

JESSETT, THOMAS EDWIN (Ol) 750 No 145th, Seattle 33, Wash Vic Highlands Par 49-. b Marlborough Wilts Eng 18 Jan 02 s Edwin Jessett & Annie Maria Lily Dawson (Cypher). Prov Norm Sch Vancouver BC, Wash St Coll BA 27 MA 28, Fell Coll Prchrs 37, U Wash 49-52, CDSP STD 54, S John's Coll Winnipeg DD 57. D May 28 P Mar 29 Bp Cross. m 5 June 29 Elvira Louise Long c 3. V-Prin Iolani Sch Honolulu TH 21-23, In-c Gd Samar Colfax Wash 24-29, Can Cathd S John Evang Spokane Wash 29-31, R S Luke's Wenatchee Wash 31-39, R S John's Olympia Wash 39-42, R Trin Everett Wash 42-49. Can Army 16-19. Arts & poems in var Ch & hist mags. Auth "An Attempted Vindication of an Early Date for the Book of Acts," "What Happened on Easter Day," "History of St. John's Church of Olympia," "Origins of the Episcopal Church in the Pacific Northwest," "Planting the Prayerbook in Puritan Massachusetts," "Pioneering God's Country," "The Ilwaco Railroad," "Reports and Letters of the Rev. Herbert Beaver," "Chief Spokane Carry"

JEWELL, EARLE BRANCH (WMo) Meyer Blvd & Wornall Rd, Kansas City 5, Mo R S Andr 38-. b Arlington Ia 13 May 96 s Charles Henry Jewell & Cora Mildred (Branch). HS Winona Minn, Winona St Tchr Coll, YMCA Coll, Rac Sch Rel, Mo Valley Coll, DD 51. D June 27 P Apr 28 Bp Bennett. m 24 June 21 Elsie Barton c 3. R Gd Samar Sauk Center & P-in-c Mssns Glenwood Alexandria & Paynesville Minn 28-31, R Chr Red Wing Minn 31-38. Off WW I. Auth "Victory Through Spirit," "Rector's Scrapbook," "To Me It Is True"*

JEWELL, GEORGE ARTHUR PETERS Died 25 Jul 59. For data see 59 Edition

JEWELL, ROBERT BATTEN Died 19 Jan 61. For data see 59 Edition

JILLSON, EDMUND TALMA (EC) Hertford, NC Retired 52-. b Providence RI 29 Jul 82 s Edmund Talma Jillson & Emma (Halkyard). Br BA 07 MA 14, GTS 12. D Apr 12 Bp Perry for FL P Mar 13 Bp Weller. Asst Chr Dayton O 12-16, R Chr Xenia

& In-c S John's Dayton O 16-18, R S Paul's Newport Ky 18-24, R Holy Trin Hertford NC 24-52*

JOAQUIN, FREDERICK CLAFLIN (Q) Nashotah House, Nashotah, Wis Librn Nash 53-. b Boston Ma 8 Jan 08 s Chesley Bean Joaquin & Mary Elizabeth (Stevenson). HS Warren Mass, Harv, Nash BD 39, U Okla MS 50 BLS 52. D Nov 38 P May 39 Bp Ivins. m 22 June 41 Edna C Blanchard. Asst Chapl NYC Mssn Soc, Cur Par Martha's Vineyard Mass, Cur S Paul's Burlington Vt 41-42, LocTen Trin Rock Island Ill 42-43, Chapl USA 43-45, On Staff U Okla 45-50, On Libr Staff E Tex St Tchrs Coll 51-53*

JOFFRION, ALBAN EMILE (Ala) 433 McClung, Huntsville, Ala R Nativ 57-. b Laurel Miss 30 Mar 23 s Felix Alzide & Adele Elise Joffrion. HS Laurel, Tulane BA 48, U So BD 51. D Apr 51 P Oct 51 Bp D M Gray. m 30 Aug 47 Martha E Sheffey c 6. P-in-c Resurr Starkville Incarn West Point & Ascen Brooksville Miss 51-54, P-in-c S Peter's Oxford Miss 54-57. USNR (Lt jg) 45

JOHNS, DAVID RICHARD (Conn) 55 Kildeer Rd, Hamden 14, Conn Retired 58-. b Seymour Conn 27 Nov 90 s William Francis Johns & Elizabeth Ann (Thomas). HS Ansonia Conn, S Steph BA 15, Berk 18. D June 18 P June 19 Bp C B Brewster. m 8 Oct 18 Ruth Marian Kenyon c 1. Cur S Andr Meriden Conn 18-28, R S Jas New Haven Conn 28-49, P-in-c Ascen New Haven Conn 49-58

JOHNS, ERNEST WILLIAM Jr (NY) 24 Prospect, Brewster, NY R S Andr 61-. b Sault Ste Marie Mich 29 Nov 32 s Ernest W Johns & Jean Gladys (Sass). HS Staten Island NY, Wagner BA 53, Drew Theol Sem BD 57, GTS. D Jan 60 P Oct 60 Bp Boynton. m 24 June 56 Beverly Keay Ireland c 1. Meth Min 53-58. Cur S Andr Richmond NY 60-61

JOHNS, HAROLD LYMAN SMITH (NY) Box 305, Massena, NY Cur S John's 58-. b Chicago Ill 2 Mar 81 s Trowbridge Johns & Ellen Morrison (Smith). Mich Coll of Mines, GTS BD 10. D May 10 Bp Partridge P Jan 11 Bp Perry. S John's Providence RI 10-11, Cur All SS Meml Providence RI 11, Cur Chr New Haven Conn 12-13, R Holy Trin Iron Mt Mich 13-16, Ascen New Haven Conn 16-17, Vic S John's Chap Bernardsville NJ 17-18, Cur S Thos Chap NYC 18-20, Mssy Dio Wyo 20-24, Supply wk S Mark's W Orange NJ 24-25, S Alban's Brooklyn NY 25-29, Cur Transfig NYC 29-32, R Redeem W Superior Wis 33-36, Supply Wk 36-41, Retired 42-58, Supply Wk 56-58

JOHNS, RICHARD GRAY (CA) Apartado 960, Guatemala City, Guatemala R S Geo 61-. b Seattle Wash 19 June 28 s Ernest Haskell Johns & Mary Opal (Gray). HS Chehalis Wash, Whitman BA 49, CDSP BD 55. D June 55 P Dec 55 Bp Block. m 16 June 56 Elva Yvonne (Sams) Struthers c 4. Vic S Barth Livermore Cal 55-56, R Gr St Helen's Cal 56-58, R All SS Managua Nicaragua 58-61. Coun Adv CA 59 Pres 60-61

JOHNSON, ADOLPH (Conn) 967 Grassy Hill Rd, Orange, Conn R Gd Shpd 54-. b Winnipeg Man Can 25 Aug 09 s David Johnson & Martha Alwina (Klawin). HS Boston Mass Gordon Coll ThB 37, Andover Newton BD 40, ETS. D Aug 53 P Apr 54 Bp W H Gray. m 29 Oct 37 Mary Adella Robbins c 1. Form Bapt Min. Lt (jg) USMS. Vic Gd Shpd Orange Conn 53-54

JOHNSON, BRADFORD (Ma) 12 Pine, Nantucket, Mass R S Paul's 49-. b W Pittston Pa 19 Apr 08 s Rev Edward Darlington Johnson & Elise (Bradford). HS Annapolis, Bow BA 29, ETS BD 45. D Mar 45 Bp Heron P Oct 45 Bp Loring for Ma. m 6 May 33 Dorothy FitzGerald c 3. Liberty Mutual Insurance Co 29-44. M-in-c S Andr Orient Hghts Mass 44-45, R S Paul's Par Brunswick Me 45-49

JOHNSON, CHARLES MERCHANT (WVa) 413 So Lawrence, Charles Town, WVa Vic S Phil 59-. b Belhaven NC 29 Jan 16 s Rev Robert Isaiah Johnson & Harriet Elizabeth (Jefferson). HS New Bern NC, S Aug BA 37, Bp Payne Div Sch BD 40. D May 40 P May 41 Bp Darst. m 1 May 41 Sara Catherine White c 2. M-in-c S Mary's Belhaven S Paul's Washington S Jude's Aurora & S Thos Sladesville NC 40-43, Vic Holy Trin Nashville & Holy Comf Columbia Tenn 43-49, R S Jos Fayetteville NC 49-53, P-in-c S John Evang Edenton S Ann's Roper S Phil Elizabeth City & S Mary's Belhaven NC 53-57, R Osgood Meml & P-in-c S Peter's Mssn Richmond Va 57-59

JOHNSON, CHARLES PADDOCK (NJ) All Saints' Rectory, Locust, NJ R All SS Navesink 30-. b Norwich Conn 3 Apr 94 s Edwin Comstock Johnson & Margaretta Lawrence (Paddock). Free Acad Norwich, Trin BA 16, Pr MA 17, GTS 27. D Apr 27 P Oct 27 Bp Matthews. m 11 Apr 28 Margery Benns c 1. Stdt Chapl Procter Fndt Pr 27. Cathd Fndt NJ 39, Bd Soc Serv NJ 39, Bd Chapls NJ St Hosp Marlboro NJ 33- & Chrmn Bd Nurs Sch 61-, Trust Duryea Meml Fndt Navesink NJ 30-, Trust Middletown Twnshp NJ Free Pub Libr 37-

JOHNSON, CHARLES RICHARD (Miss) 912 So Beach, Box 109, Bay St Louis, Miss R Chr 48-, Hdmstr Par Sch 50-. b Omaha 13 Feb 18 s Clarence William Johnson & Matilda Edna Elizabeth (Burnell). Carroll Coll BA 43, Nash BD 45. D Oct 44 P May 45 Bp Brinker. m 24 Apr 51 Harriett Helen Ostrand c 5. Assoc R All SS Omaha Neb 45-47, Assoc R S Andr Jackson Miss 47-48. Chrmn Dept Young People's Wk 49-59, Exec Com Miss 49-, Dept Fin 60-, Adv Com Div Yth Natl Coun 59-60

JOHNSON, CLAUDE LYLE (Mil) 636 Short, Fort Atkinson, Wis R S Peter's 59-. b Clyde Kan 29 Jul 17 s Ernest Nathaniel Johnson & Grace Beatrice (Ahlstedt). Kan Wesl BA 48, Asbury Theol Sem BD 50, ETSSw. D Apr 57 P Oct 57 Bp A M Lewis. m 24 Mar 44 Lillian Gayle Rife c 2. Meth Min 50-56. P-in-c Gr Anthony S Mark's Medicine Lodge & S Jas Harper Kan 57-59

JOHNSON, DAVID (NY) 435 W 141st, NY 31, NY Asst S Mart 57-. b NYC 20 Apr 26 s Rev John H Johnson. Hav BA 46, Col MA 47, GTS. D June 57 P Dec 57 Bp Washburn

JOHNSON, DAVID ELLIOT (Ark) 2924 Ware, Little Rock, Ark D-in-c Gd Shpd 61-. b Newark NJ 17 Apr 33 s Theodore Eames Johnson & Francis Lysett (Wetmore). Kent Sch Conn, Trin BA 55, VTS BD 61. D June 61 Bp R R Brown. m 24 Feb 58 Joyce JoAnne Evans c 2

JOHNSON, EARL GAYLORD (Ia) 4544 24th Av No, St Petersburg, Fla Asst S Peter's 57-. b Ft Dodge Ia 17 Mar 95 s Rev Warner Johnson & Amelia (Wilson). HS Ames Ia, Hamline U, U Minn BA 25. D Jul 52 Bp Smith. m 30 Aug 41 Ruth Ann Meyer c 1. Vic S Paul's Harlan Ia 52-54, P-in-c S Mark's Maquoketa Ia 54, Cur S Bede's St Petersburg Fla 55-57

JOHNSON, EDWARD ERVIN (SC) 18 Jasper, Charleston, SC R S Mark's & S Steph Chs 60-. b Sumter SC 9 Oct 27 s Edward Fred Johnson & Marie (Richardson). HS Sumter, S Aug Coll AB 50, PDS STB 59. D June 59 P May 60 Bp Carruthers. m 14 Aug 60 Madlyn Hortense Commander

JOHNSON, EDWARD WILLIAM (Conn) Rt 2, Box 358, Manchester, Conn Vic S Geo Mssn Bolton 61-. b Bridgeport Conn 6 Aug 24 s Axel Johnson & Maria (Swanson). HS Bridgeport, U Bridgeport BS 50, Berk STB 61. D June 61 Bp W H Gray. m 17 Sep 55 Marjorie Sylvia Bliss. Office Mgr Accountant & Comptroller 53-59

JOHNSON, EDWIN WILHELM MAXFIELD (SO) Rt 2, Box 504, Benton, Ark Retired 56-. b St Paul Minn 4 June 86 s Rev Ben Johnson & Wilhelmina (Berg). Red Wing Acad, YMCA Sch, Sea, Hahnemann Med Coll, St Paul Sch Theol, Carniegie Coll Rogers O, Atlanta Hosp Med Coll Ga MD 11, Atlanta Norm Sch PhB 13, U Trin Coll DPS 21, Amer Coll of Div DD 46. D May 33 Bp Fawcett P May 35 Bp White for Q. m 25 Dec 19 Anna Manthey. Asst S Barth Chicago 33, Wk Dio Q 35, R S John's Preemption & Vic Trin Monmouth Ill 35-41, P-in-c S Aid & Chapl Oak Forrest Infirmary Blue Is Chicago 41-42, R Trin & Aux Chapl Harmon Gen Hosp Longview Tex 42-45, R S Andr Clearfield & Gd Shpd Hawk Run Pa 45-48, R Chr Denton Md 48-51, Vic Trin Bellaire O 51-56*

JOHNSON, ELMER ELIECK (Ia) 1134 38th, Des Moines 11, Ia R S Luke's Par 47-. b Eagle Bend Minn 16 Jan 04 s Elieck Johnson & Anna (Olson). HS Eagle Bend, Carl 23-25, Sea 30. D June 30 P June 31 Bp Bennett. m 10 June 31 Esther M Adolphson c 3. Mssy International Falls Warroad & Northome Minn 31-34, Mssy Crookston Warroad & Mentor Minn 34-37, R Trin Litchfield & P-in-c S John's Hutchinson & S Steph Paynesville Minn 37-47. Mem Stndg Com Ia 53-54

JOHNSON, ELOF FRITIOF (Pa) 1740 Old Gulph Rd, Villanova, Pa R Chr Ithan 58-. b Phila Pa 21 Jul 14 s Theodore Fritiof Johnson & Dagmar Ida (Rosenquist). HS Phila, Phila Coll Pharm & Sci BS 39, U Pa MS 44, PDS ThB 50 STM 57. D May 50 Bp Remington P Dec 50 Bp Hart. m 23 Nov 39 Elizabeth Wagner. Cur Redeem Bryn Mawr Pa 50-53, R S Simeon's Phila Pa 53-54, Assoc R S Mart Radnor & Mssn Ithan Pa 54-57

JOHNSON, FRANCIS GOODWIN (EC) 509 Ramsey, Fayetteville, NC R S Jos 60-. b Charles Town WVa 10 Sep 17 s Rev Robert Josiah Johnson & Anna Theresa (Burgess). HS Hot Springs Ark, S Aug Coll BA 39, Bp Payne Div Sch BD 42. D Jul 42 P Jul 43 Bp R B Mitchell. m 28 June 44 Grace Eleanor Days c 2. P-in-c S Andr Mssn Pine Bluff Ark 42-44, P-in-c S Phil Little Rock Ark 44-46, R S Luke's Columbia SC 46-49, Vic S Jas Tampa & P-in-c S Aug St Petersburg Fla 49-53, R S Cyp New Bern NC 53-60

JOHNSON, FRANK MACKIE (Tex) 2223 Oxford, Houston 8, Tex Retired 50-. b Boston 9 June 82 s Frank Mackie Johnson & Mary Rebecca (Smith). Pub Schs Boston, S John's NYC, Army & Navy Prep Wash DC. D Sep 14 Bp Funsten P Dec 17 Bp Atwood. m 21 May 09 Anna Vera Celestine Deliege. In-c S John's Globe Ariz, R S Andr Montpelier Ida, Mssy Big Bend & Marfa Tex, P-in-c Chr Eagle Lake & S Jas La Grange Tex, City Mssy Houston Tex, P-in-c S Mary's Houston Tex 45-50*

JOHNSON, FRED de FOREST (Be) 112 Susquehanna Av, Olyphant, Pa Retired 58-. b Glens Falls NY 6 Oct 90 s William Edwin Johnson & Mary Louise (Ross). Bethlehem Prep Sch, Leh, PDS ThB. D Dec 19 P Oct 20 Bp Talbot. m 6 Oct 20 Minnie May Colver c 1. P-in-c S Peter's Tunkhannock Pa 20-26, R Calv Tamaqua Pa 26-30, P-in-c S Paul's Peckville Pa 30-53, R S Geo Olyphant Pa 30-58. Chapl Olyphant Post AL 31-, Dist Chapl AL 44 St Chapl Dept Pa 48, Pa St Chapl 40 & 8 54-, Chapl Olyphant Fire Dept 55-

JOHNSON, FREDERICK FRANK (NY) 26 So Madison Av, Spring Valley, NY R S Paul's 60-. b Tulsa Okla 23 Apr 31 s Forest R Johnson & Laura M (Sutherland). Phillips U, U Okla BA 53, Ya BD 56. D May 57 Bp W A Lawrence P Dec 57 Bp Hatch. m 12 June 54 Barbara Ann Burr c 2. Cur Trin on-the-Green New Haven Conn 57-58, Cur S Jas Greenfield Mass 58-60

JOHNSON, FREDERICK JOSEPH (Colo) 4590 Yarrow, Wheat Ridge, Colo Vic S Jas 61-. b Ft Lyons Colo 5 Feb 16 s Freeman H Johnson & Alice Margaret (Lytle). HS Pueblo Colo, Colo U BS 36, Nash BD 61. D June 61 Bp Minnis. m 28 Jul 39 Alma Virginia Rule c 2. Form Pres Colo Pharmacal Assn & Mem Colo St Bd of Pharmacy

JOHNSON, GARDNER AMASA (Ma) 20 Beechwood Av, Watertown, Mass-. b Everett Mass 6 Jul 13 s Amasa Morse Johnson

& Ida (Jenkins). HS Everett, Boston U BA 38, GTS 41. D June 41 Bp H K Sherrill P Feb 42 Bp Heron. Asst Ascen Mt Vernon NY 40-41, Asst to Dean Gr Cathd Topeka Kan 41-44, R S Peter's Salem Mass 44-52, Chapl USA 52-58, Asst Gr Nyack NY 58-60*

JOHNSON, GEORGE VERNON Jr (USC) 1814 Oriole Av,, No Augusta, SC R S Barth 59-. b St Louis Mo 3 Jul 14 s George B Johnson & Anna M (Luecke). S Mary's Sch Okeene Okla, S Greg BA 34, U Louvain STB 38 PhD 40, U So Sch Theol 56-57. D Dec 39 P May 40 Roman Ch, Rec June 57. m 18 June 57 Wynema Lou Walker c 1. Asst R S Paul's Albany Ga 57, Vic Holy Spirit Dawson & P-in-c Epiph Mssn Cuthbert Ga 57-59. Chrmn Div Ch Vocs USC, Div Evang USC. "A Course of Study for Teachers for Episcopal Church Schools" 3 Vols

JOHNSON, HARRY RIDDLE Jr (Pa) 212 W Lancaster Av, Paoli, Pa R Gd Samar 59-. b Phila Pa 31 Jan 22 s Harry Riddle Johnson & Elizabeth Flick (O'Neill). HS Glen-Nor Pa, Tem BS 43, PDS ThB 52. D May 52 P Dec 52 Bp Hart. m 2 Oct 48 Nancy Hewes (dec). Vic S Luke's Eddystone Pa 52-54, Vic S John Evang Essington Pa 52-57, Assoc R All SS Chevy Chase Md 57-59*

JOHNSON, HENRY CLARENCE Jr (FL) 1211 Michigan Av, Evanston, Ill Chrmn Chr the King Fndt Inc 57-. b Butte Mont 21 Mar 29 s Henry Clarence Johnson & Goldie Marie (Putnam). HS Glen Ellyn Ill, Canterbury BA 51, Nash 54 BD 57. D May 54 P Nov 54 Bp Brady for C. m 29 Mar 54 Mary Deane Lachicotte c 1. Vic Trin Waupun & S Mary's Oak Field Wis & Epis Chapl Wis St Prison & Cntrl St Hosp 54-57*

JOHNSON, HENRY JOHN Died 27 June 61. For data see 59 Edition

JOHNSON, HERBERT LANSDOWNE (Ma) Highland, Marshfield, Mass P-in-c Trin 60-. b Chelsea Que 10 Dec 88 s Rev George Johnson & Alice Elizabeth Bentley (Seely). HS Montreal, McGill BA 12, Harv MA 15, ETS BD 15, Stdy in Eur 29. D Dec 15 Bp of Montreal, Rec Nov 16, P Jan 17 Bp W Lawrence. m 2 Jul 28 Marguerite Moore Beale c 3. Cur S Steph Lynn Mass 16-22, Dean Trin Cathd Phoenix Ariz 22-26, Dean S Paul's Cathd Detroit 26-29, R S John's Haverhill Mass 30-31, R S Paul's Phila 32-35, R Gr Everett Mass 35-44, Archd New Bedford Mass 44-60. Chrmn Field Dept 50-60, Pres Rest House Inc 50-60, Secy Dioc Coun 50-60, Bd Case House 50-60, Mem Bp & Trust 50-60

JOHNSON, HOWARD ALBERT (NY) Cathdral House, NY 25, NY Can Theol Cathd S John Div & Adj Prof Rel Col 54-. b Atlantic Ia 8 Oct 15 s Mark Peter Johnson & Jessie Lulu (Howard). HS Wilmington & Corona Cal, Riverside Jr Coll AA 34, UCLA BA 36, VTS BD 39, Pr, U Copenhagen 46-48, UTS STM 49, Vstg Fell S Aug Coll Canterbury Eng 53-54, Upsala DD 56. D Jul 39 P Mar 40 Bp Stevens. Vic S Andr Mssn Elsinore Cal 39-40, Min All SS Pasadena Cal 40-42, Asst Stdt Wkr Procter Fndt Princeton NJ 42, Asst Min S John's Wash DC 43-46, Asst S Alban's Engl Ch Copenhagen Den & Fell Amer-Scand Fndt 46-48, Assoc Prof Theol U So 49-53. Exam Chapl NY, Dept Chr Educ NY. Auth "Kierkegaard no Rikaino Kagi," "Man in the Middle" (w J A Pike), Contrib "Modern Canterbury Pilgrims" & "Dr. Lowrie of Princeton & Rome," Ed "Preaching the Christian Year," "This Church of Ours," "Either/Or" (rev)

JOHNSON, IRWIN CHESTER (Mich) 33 E Montcalm, Detroit 1, Mich R S John's 34-. b Detroit 9 Nov 94 s Nathaniel Fillmore Johnson & Clara Elizabeth (Schellberg). HS Detroit, U Mich BA, S Paul's U Tokyo DD 59. D May 30 P Nov 32 Bp Page. m 1 Sep 28 Evelyn Gladys Smith c 3. Dir Boys' wk & Young People's activities 25-34. R S Thos Detroit 32-34. Hon Can S Paul's Cathd Detroit 58-59, Hon Can S Mich Cathd Kobe Japan 59

JOHNSON, JAMES LAWRENCE (NJ) Box 184, Bernardsville, NJ R S John on the Mtn 61-. b Atlanta Ga 15 Apr 33 s Thomas L Johnson & Nellie (Hartley). Ga Tech BS, U So BD. D June 58 Bp Gribbin for At P Mar 59 Bp Claiborne. m 18 Sep 59 Leslie Talmage Wood c 1. Asst R S.Jas Macon Ga 58-59, Vic S Mary's East Point & S Aug Forest Park Ga & Epis Chapl Ga St Coll 59-61

JOHNSON, JAMES MADISON Died 4 Feb 60. For data see 59 Edition

JOHNSON, JOHN HILL (SF) 237 So Palm Av, Sarasota, Fla Retired-. b Eng 15 Jul 78 s John Johnson & Harriet Hill Johnson. Educ in Eng. D Apr 16 P Mar 17 Bp R H Nelson. m 02 Charlotte L Robbins. R S Luke's Catskill NY, P-in-c Annunc Glendale NY, R S Sacrement Bolton Landing NY, RurD Troy NY 37-40, R Holy Cross Warrensburg NY 27-40, Vic Gd Shpd Punta Gorda Fla 42-48. Mem Dioc Coun & Bd Mssns Dio A*

JOHNSON, JOHN HOWARD (NY) 18 W 122nd, NY 27, NY R S Mart 40-. b Richmond Va 10 May 97 s Rev John Wesley Johnson & Harriet (Howard). Col AB 20 AM 21, GTS, UTS 23, Linc DD 40, GTS STD 58. D June 22 Bp Lloyd P May 23 Bp Manning. m Faith Pullar c 2. On Staff NYC Mssn Soc, P-in-c S Mart NYC 28-40. Trust Cathd S John Div NY 47-, Chapl Police Dept NYC 39-. Auth "Harlem, The War, and Other Addresses," "A Place of Adventure"

JOHNSON, JOHN JAY (Conn) 490 Summit, Bridgeport, Conn R Calv 54-. b Bellwood Pa 29 May 18 s John Paul Johnson & Dessie Jane (Parson). Penn St BA 49, Berk STB 52. D June 52 P Mar 53 Bp Heistand. m 3 Mar 46 Lee Lobitz. Cur S Mary's Manchester Conn 52-54

JOHNSON, JOHN ROMIG Jr (USC) 116 Chester Av, Great Falls, SC Vic S Peter's 60-. b Augusta Ga 17 Feb 35 s John Romig Johnson & Harriet Elizabeth (Mobley). HS Mt Pleasant SC & Heidelberg Germany, Furman BA 57, GTS STB 60. D June 60 Bp Cole. m 25 June 60 Virginia Louanne Shives*

JOHNSON, JOSEPH ASH (Conn) 8 Forest, Rd, West Hartford, Conn R Gd Shpd 56-. b Stratford Conn 30 Nov 18 s Joseph Ash Johnson & Ida Amelia (Heisler). HS Stratford, Trin BA 47, Berk STB cl 49 STM 51. D June 49 P Dec 49 Bp Budlong. m 6 June 42 Joyce Montgomery c 4. R S Paul's Huntington & Cur Chr Stratford Conn 49-51, Instr Berk & Asst Min S Paul's New Haven Conn 51-53, Can Chancellor Chr Cathd Houston Tex 53-56. Exam Chapl Conn

JOHNSON, KENNETH ROBERT (LA) 852 5th, Imperial Beach, Cal Vic S Mary's-by-the-Sea 60-. b Chicago 2 Mar 22 s August John Johnson & Ida Cecelia (Renberg). HS Chicago, Kletzing Coll BA 50, U ND, Trin Theol Sem, Bethel Theol Sem, U London Eng 54-56, Roosevelt U 58-60. D Oct 51 P Oct 52 Bp Keeler. m 16 Dec 44 Dorothy L Bauer c 5. Meth Min 45-48. LayR Dio Ia 48-50, R Chr Crookston S Alban's Thief River Falls Beloved Phys Mentor S Peter's Warroad Minn & S Luke's Walshville ND 50-54, R Zion Phila Pa 54-57, R S Mich & All Ang Berwyn Ill 57-60. Dean NW Dnry Minn 53-54, Dioc Advsr Young People's Fellshp 54-55. Secy & Treas Crookston Min Assn 50-54, Chapl Crookston Lodge AF&AM 50-54, Grand Prel Grand Comdry St Minn 51-52, Assoc Chapl AL Phila, Chapl AL Berwyn Ill 57-60, VP Logan Ministerium Phila, Chapl (Maj) CAP USAF Pa 56-57 Ill 57-60 So Cal 60-. Psychiatric Consultation Com Berwyn Ill Wel Bd Trust same 57-60

JOHNSON, LON PORTIVENT Died 29 Apr 61. For data see 59 Edition

JOHNSON, LOUIS WILLIAMS (Minn) 3837 2nd Av So, Minneapolis 9, Minn R S Thos 60-. b New Haven Conn 13 Sep 03 s Rev Alonzo Johnson & Mary Cecilia (Williams). HS Hartford, How 29 ThB 33, PDS 33 ThB 36. D June 37 Bp Budlong P Jan 38 Bp Francis. m 27 Mar 40 Winonah Anne Barbour. On Staff NYC Mssn Soc, Vic S Phil Indianapolis Ind 37-42, Vic S Paul's Phila 42-44, Vic S Mary's Chester Pa 44-47, Vic S Thos Minneapolis Minn 47-60. Mem Interracial Com 48-, Mem Mayor's Yth Cmssn 49-, Mem Bd Urban League Com Management YMCA, Form VP NAACP, Pres Twin City Cler, Secy So Side Minneapolis Min Assn

JOHNSON, MOORHOUSE LINDLEY Died 11 June 61. For data see 59 Edition

JOHNSON, RALPH ELWOOD (CNY) 110 Walnut, Binghamton, NY Cur Trin Meml 61-. b Uniondale Pa 18 Mar 27 s Ralph Elwood Johnson & Geraldine Mabel (Pickering). HS Binghamton, Drew U BA 49, Ya Div Sch BD 53, GTS 61. D June 61 Bp Higley. Meth Min 53-60

JOHNSON, RALPH FOLEY (USC) 4-B Cherokee Apts, 501 College Dr, Gaffney, SC Vic Incarn 58-. b Aiken Co SC 27 Nov 29 s William Foley Johnson & Mae (Scott). HS Windsor SC, Newberry Coll BS 52 U So BD 58. D June 58 P Mar 59 Bp Cole.

JOHNSON, RALPH ROSCOE (SF) Box 134, Hialeah, Fla R Epiph 61-. b Hampton NH 9 Sep 07 s Albert Towle Johnson & Florence Ida (Fogg). Mercersburg Acad, U NH, Nash. D June 55 P Mar 56 Bp Hallock. m 16 Feb 29 Alice Mary Brown c 3. Chapl Masonic Home Dousman Wis 55-57, Vic S Raphael's Fort Myers Beach Fla 57-61*

JOHNSON, RICHARD ALBAN (Conn) 27 Washington Av, Stamford, Conn R S Andr 56-. b Brooklyn NY 15 Sep 15 s Rev Howard Irving Johnson & Martha Harriet (Miller). Trin Sch NYC, Col BA 40, GTS STB 43. D June 43 Bp Manning P Dec 43 Bp Gilbert. m 9 Nov 46 Eleanor Mitchell Freedley c 3. Asst P Resurr NYC 43-45, Chapl (Capt) AUS 45-46, Asst P S Mart Providence RI 47-50, Chapl NGUS 50-52, Instr S Paul's Sch Concord NH 52-56

JOHNSON, ROBERT DEAN (C) 900 No Green Bay Rd, Waukegan, Ill Vic All Souls' 57-. b Amery Wis 4 Sep 28 s James Johnson & Helene (Gruhlke). HS Amery, Gustavus Adolphus Coll BA 50, GTS STB 56. D June 56 Bp Street P Dec 56 Bp Burrill. Cur S Peter's Chicago Ill 56-57

JOHNSON, ROBERT ELLIOTT (WNC) Box 759, Sylva, NC P-in-c S John's Sylva S Fran Cherokee & S Dav Cullowhee 59-. b Greenville SC 5 Nov 24 s Robert Elliott Johnson & Nancy (Easley). Chr Sch Arden NC, U NC AB 50, VTS BD 59. D June 59 P Dec 59 Bp Henry

JOHNSON, ROBERT FRANCIS (WMa) 606 Rathervue Pl, Austin, Tex Prof ETSSw 60-. b Bedford Va 1 May 23 s Robert Francis Johnson & Florence (Saunders). HS Bedford, W&L BA 43, UTS BD 46 ThD 53. D June 56 Bp W A Lawrence P Jan 57 Bp Hines for WMa. m 1 Feb 47 Abigail Acker c 4. Coll Prof 48-56. Asst Prof ETSSw 56-57 Assoc Prof same 57-60

JOHNSON, ROBERT JOSIAH (NC) 1304 Fikewood Dr, Wilson, NC Retired 57-, Supply P S Mark's 61-. b Hartford Conn 12 Oct 84 s Robert Johnson & Elnora (Herb). HS Hartford, S Aug Coll, Bp Payne Div Sch, West U Kansas City DD 30. D June 09 P Sep 10 Bp Cheshire. m 22 June 10 Anne T Burgess c 6. In-c Mssns Durham & Henderson NC 09-13, R S Phil Charles Town WVa, S Phil Bedford & Gd Shpd Lynchburg Va 13-19, S Aid Paterson NJ 19-23, S Aug Wichita Kan 23-25, Ascen Kansas City Kan 25-30, P-in-c S Mary's Hot Springs Natl Park Ark 30-40, P-in-c All SS Warrenton NC 40-43, P-in-c S Mark's Wilson Holy Hope Ch Rocky Mount & S Ann's Littleton NC 43-

57. Dir Camp Delany & Pollard 44-55, Dir Negro Yth Confs 44-57, Trust S Aug Coll 47-59, Dioc Coun NC 47-49 & 53-55, Dept Mssns 50-56

JOHNSON, ROBERT LAWRENCE (Tex) 214 College, Henderson, Tex Vic S Matt 59-. b 21 May 19. D June 44 Bp H K Sherrill for Conn P Apr 45 Bp Budlong. M-in-c S Andr Hartford Conn 44-46, Asst Trin Houston Tex 46-48, R S Thos Wharton Tex 48-52, R S Jas Houston Tex 52-58*

JOHNSON, ROBERT RILEY (Spok) 3407 W Yakima Av, Yakima, Wash R S Mich 61-. b Grants Pass Ore 26 Dec 28 s Frederick Michael Johnson & Vera Lucille (Riley). HS Spokane Wash, East Wash Coll BA 50 MEd 51, CDSP. D Dec 53 Bp Cross P Sep 54 Bp Hubbard. m 17 Aug 53 Betty Marie Duncan. Vic S Jas Cashmere Wash 53-56, Vic S Andr Chelan Wash 53-60. Coun Adv Spok 57-, Chrmn Dept CSR 57-, Pres Lake Chelan Chamb Commerce 57-60, Pres Wash St Multiple Use Assn, Repub Cntrl Com Chelan Co Wash. Auth "Have You Been Told"

JOHNSON, RUSSELL KEITH (C) 1509 Ridge Av, Evanston, Ill R S Mark's 60-. b Hendricks Minn 12 Jul 11 s Warner Johnson & Amele Charlotte (Wilson). HS Austin Minn, U Minn BA 33, SWTS STB 36. D Mar 36 Bp McElwain P Dec 36 Bp Keeler. m 19 Jul 38 Marion M South c 2. P-in-c S Ansgarius' Minneapolis & Epiph St Paul 36-38, R S Paul's Winona Minn 38-47, Dean Trin Cathd Davenport Ia 47-60. Bp & Coun Minn 39-42 & 45-47, Chrmn Dept Chr Educ 40-43, Dir Minn Sum Conf 40-41, Chrmn Dept Publ 46-47, Exam Chapl 46-47, Bp & Coun Ia 47-60, Chrmn Dept Chr Educ 47-54, Dep Gen Conv 46, 49, 52, Mem Stndg Com Ia 50-60, Chrmn Dept Chr Educ Prov 6 53-60

JOHNSON, RYDER CHANNING (WNY) 11 Elm, Attica, NY Vic S Luke's 56-. b Ithaca NY 27 June 28 s Elmer Marker Johnson & Amelia Anne (Ryder). Kent Sch, Cor BA 50, Berk STB cl 53, U Buffalo 60-. D June 53 Bp Higley P May 54 Bp Scaife. m 5 Sep 53 Nancy Mae Griffith c 4. Cur S Jas Batavia NY 53-56. Exec Coun WNY 59-62

JOHNSON, SHERMAN ELBRIDGE (Cal) 605 Woodmont Av, Berkeley 8, Cal Dean CDSP 51-. b Melvern Kan 7 Mar 08 s Walter Ambrose Johnson & Josie Augusta (Enderton). HS Melvern Kan, G Wash U, NW BA 33, Chi PhD 36, WTS BD 33, SWTS STM 34 STD 52, Nash STD 40, Occ DD 59. D Apr 33 P Nov 33 Bp White. m 10 June 35 Jean Henkel Rogers c 3. Tutor N Test WTS 33-34, Lectr N Test SWTS 34-36, Instr & Prof N Test Nash 36-40, Asst Prof Hist & Interp N Test ETS 40-46 Prof same 46-51. Vstg Lectr N Test UTS 45, Annual Prof Amer Sch Oriental Research Jerusalem Palestine 47-48, Asst Dir el-Jib Jordan Expedition 56. Rgstr Ma 45-51, Stndg Com Cal 54-, Dep Gen Conv 52-61. Jt Cmssn Approaches to Unity 56-, Hon Can S Jas Cathd Fresno Cal 54-. Mem Soc Biblical Lit & Exegesis Pres same 57. Co-Auth "New Testament Greek in Twenty-eight Lessons" (w A Haire Forster), Trans (w others) Johannes Weiss' "History of Primitive Christianity," Auth "The Septuagint Translators of Amos," Intro & Exegesis on Matthew in "The Interpreter's Bible," "Jesus in His Homeland, "The Gospel According to St. Mark," Ed "Angl Theol Rev" 57-, Ed "The Joy of Study," Co-Ed "Munera Studiosa"

JOHNSON, STANLEY ETHAN (Tenn) 200 24th Av So, Nashville, Tenn Chapl Univ Center 57-. b NYC 26 Dec 28 s Stanley E Johnson & Belle (Spongberg). HS Haverford Twp, Pr BA 50, PDS ThB 54. D June 54 Bp W P Roberts for Pa P Dec 54 Bp Hart. m 23 Aug 52 Sally B Haws c 4. Cur S Mart-on-the-Fields Chestnut Hill Pa 54-57. Dean Nashville Convoc 60-

JOHNSON, THEODORE TITUS (Be) 901 Mahantongo, Pottsville, Pa R Trin 52-. b St Clair Pa 18 May 17 s Theodore Titus Johnson & Bertha (Johns). HS St Clair, Pa St Coll BA 39, ETS BD 42. D June 42 P Dec 42 Bp Sterrett. m 11 Sep 43 Carol L Baldwin c 3. Asst Pro-Cathd Nativ Bethlehem Pa 42-43, R Reconciliation Webster & Vic Gr Oxford Mass 43-48, R Redeem Sayre Pa 48-52

JOHNSON, THOMAS GIBSON (WM) 247 W Lowell, Kalamazoo, Mich Asst S Luke's 61-. b Buffalo NY 27 Mar 23 s Hugo Cornelius Johnson & Mae Elizabeth (Gibson). HS Buffalo, Ober, U Mich BA 43, ETS STB 45. D Mar 46 P June 47 Bp B D Tucker. Asst S John's Roxbury Crossing Mass 43-45, Cur Emm & Vic Holy Spirit Cleveland O 45-47, Vic S Paul's Goodland Ascen Colby S Fran Russell Springs & S Mart Oakley Kan 47-52, Can Trin Cathd Omaha Neb 52-54, Vic S Dav Lincoln Neb 54-58, R S Matt Alliance Neb 58-60. Chrmn Dept Chr Educ Sa 49-52, Yth Advsr 48-52, Chrmn Child Div Neb 52-57, Pres Sherman Co Min Fellshp 49-51

JOHNSON, VERNON EDWIN (Minn) 4631 Arden Av So, Minneapolis 10, Minn R S Paul's Par 51-. b Ironwood Mich 23 Aug 20 s Edwin Eliot Johnson & T Josephine (Wilson), HS St Paul, Carl BA 41, SWTS BD 44. D June 44 P Dec 44 Bp Keeler. m 12 June 44 Mary Ann Phelps c 4. M-in-c Gd Shpd Windom & Calv St James Minn 44-47, R S Paul's Winona Minn 47-50, Archd Minn 50-51. V-Chrmn Dept Mssns 50-51, Stndg Com Minn 52-55, Dep Gen Conv 52, Dean Minn Sum Confs 52-53, Advsry Com Natl Coun T&C Wk 51-55, Pres Minneapolis Coun Chs 55-56. Trust SWTS 52-

JOHNSON, WALFRID LEONARD (SD) 1417½ So 3rd, Alhambra, Cal Retired 57-. b Sweden 11 Jul 85 s Johanna & Johan Person. S Steph Prep Sch, S Steph 3 yrs, Sea BD 11. D May 11 Bp Edsall P Feb 12 Bp Scadding. m 5 Oct 12 Ruth Isabelle Walters c 4. In-c Holy Innoc Astoria S Thos Warrenton & Calv Seaside Ore, R Gr Pine Island Minn 13-18, Mssy Minneapolis 18-19, Holy Comm St Peter & In-c Mssns Henderson & Belle Plaine Minn 19-27, Mssy-in-c LeSueur Minn 23-27, Mssy-in-c S Geo Redfield & Chr Gettysburg SD 27-29, In-c S Steph De Smet SD 29-40, In-c S Mark's Henry SD 29-46, In-c All SS Naples SD 32-46, Dean No Dnry & Vic S Mary's Webster S John's Bristol & Chr Milbank SD 40-57

JOHNSON, WARREN MOODY (Fla) Apalachicola, Fla P-in-c Trin 59-. b Portland Ore 18 Feb 21 s Joe Edgar Johnson & LaVerna Louella (Wilson). HS Jacksonville Fla, U Fla BS 55, U So BD. D June 59 P Apr 60 Bp West. m 24 June 46 Virginia Dare Long c 4

JOHNSON, WAYNE LEONARD (Sp) 411 Washington, Pekin, Ill R S Paul's 50-. b Minneapolis Minn 11 Jan 19 s Rev Walfrid Leonard Johnson & Ruth Isabelle (Walters). Trin BA 40, SWTS BD 45. D Mar 45 Bp W B Roberts P Dec 45 Bp Gesner. m 30 June 47 Marie Louise Bonnell c 4. D-in-c S Luke's Hot Springs SD 45-46, P-in-c S Paul's Brookings & Redeem Flandreau SD 46-48, Cur S John's Decatur Ill 48-50. Mem Dept Chr Educ Sp 49-52, Bp & Coun Sp 52-, Exam Chapl 54-, Del Prov Syn 50, 51, 57, Chrmn Dept Prom 56-57, Stndg Com 57-, Dep Gen Conv 58, 61, Archd Springfield 60. Bus Mgr "The Sp Chmn" 48-

JOHNSON, WILLIAM ALFRED (Tex) 1002 Timm Dr, College Station, Tex Chapl Epis Stdts Tex A&M 60-. b Tyler Tex 6 Sep 25 s William Alfred Johnson & Pauline Pickering (Palmer). HS Tyler, U Tex LLB 49, ETSSw BD 58. D June 58 P June 59 Bp Clements. m 3 June 47 Joan Hornsby c 4. USA 43 & 50-53, Attorney Austin Tex 49-50 & 53-57. Vic S Luke's Belton & Gr Georgetown Tex 58-60. Lectr Chr Sch Lay Stds 60-, Cmssn Camps & Confs, Chrmn Camp Kinsolving, Dir Expermntl Camps Tex 59-

JOHNSON, WILLIAM CHARLES (La) 120 Prosper, Chalmette, La Vic S Mary's Chalmette & Holy Apos New Orleans 60-. b Heber Springs Ark 21 Dec 20 s Charles Johnson & Vivian (Bishop). HS McGehee Ark, Hendrix Coll BA 44, U So BD 48. D June 48 P Mar 49 Bp R B Mitchell. m 28 Jul 51 Mabel Henry c 3. D&P-in-c S Alban's Stuttgart & S Peter's Tollville Ark 48-51, R Holy Cross Poplar Bluff & P-in-c S Paul's Sikeston Mo 51-52, Cur S Mart New Orleans La 52-55, R All SS Galena Park Tex 55-60

JOHNSON, WILLIAM CURTIS (Ida) 623 Hillview Dr, Boise, Ida Archd Ida 58-. b Asbury Park NJ 1 Mar 13 s William Curtis Johnson & Laura (Wallace). HS Chicago Ill, Ch Army Trng Sch 48. D Nov 52 P May 53 Bp Rhea. m 18 Nov 50 Marie Elizabeth Jenkins c 3. Staff Mem Natl T-C Ch Inst Parkville Mo 48-50, Natl Dir Ch Army 50-52, Vic Trin Rupert & S Jas Burley Ida 52-54, R All SS Boise Ida 54-58*

JOHNSON, WILLIAM IRA (Mich) 9147 Sioux Av, Redford Twp, Detroit 39, Mich Asst Min S Martha's Detroit 56-. b Phila Pa 14 Jan 09 s Ira Wilson Johnson & Laura Virginia (Church). HS Detroit, U Detroit BArchEng 34. Perp D May 56 Bp Crowley. m 6 June 44 Doris Elizabeth Spencer c 1. Regis Civ Eng St Mich

JOHNSON, WILLIAM OLIVER (Mil) 271 W Grand Av, Beloit, Wis R S Paul's 41-. b Milwaukee Wis 5 Nov 93 s Samuel H Johnson & Sophia (Paape). Lawr, Marq Coll Law, WTS STB, Nash STM. D June 22 P Dec 22 Bp Webb. Cur S Andr Louisville Ky 23-26, R S Peter's Butler Pa 26-31, S Paul's Monongahela Pa 31, Asst S Paul's Milwaukee 31-41

JOHNSON, WRIGHT RAMSETT (Dal) 5127 Horseshoe Trail, Dallas 9, Tex Exec Secy Dept Chr Educ Dio Dal 55-. b Willmar Minn 21 Jul 20 s Martin John Johnson & Bertha Elizabeth (Ramsett). HS Willmar, St Tchrs St Cloud Minn BS 41, Nash BD 46 STM 54, U Minn, SMU. D Apr 45 P Dec 45 Bp Keeler. m 8 Jul 47 Mary Louise Weber c 5. D&P-in-c Gd Samar Sauk Centre & S Steph Paynesville Minn 45-46, P-in-c S Andr So St Paul Minn 46-49, R Chr Sidney Neb 49-52, P-in-c S Hilda's Kimball Neb 51-52, Chapl S Mart Sch New Orleans La 52-53, Assoc R & Dir Chr Educ S Mark's Beaumont Tex 53-55. Dept Chr Educ Neb 49-52 La 52-53, Chrmn Tchr Trng Dio Tex 53-55, Exam Chapl Dal 60-

JOHNSON, ZENO MARTELL III (Ariz) 2801 No 31st, Phoenix 8, Ariz Assoc R S Paul's 58-. b Phoenix Ariz 11 Dec 28 s Edith M & Zeon Martell Johnson Jr. Ariz St U BA 50 MAEd 51, ETS BD 57. D May 57 Bp Burroughs P Dec 58 Bp A B Kinsolving m 23 Dec 51 Deljean Edna Delvin c 3. Cur S Peter's Lakewood O 57. Dept Chr Educ Ariz 58-

JOHNSTON, ALFRED THRALL CUTHBERT (FL) 1210 No Donnelly, Mt Dora, Fla Chapl USAF 47-. b Valhalla NY 30 Apr 13 s John A Johnston & Iva E (Rice). HS White Plains NY, U Tex BA 41, Nash 36 BD 40. D May 36 P Apr 38 Bp Sturtevant. m 29 Jan 43 Dorothy M Petersen c 4. Vic Trin Waupun & S Mary's Oakfield Wis 38, Asst All SS Chap Austin Tex 38-41, Chapl USA 41-47

JOHNSTON, DAVID KNIGHT (Md) 710 Frederick Rd, Ellicott City, Md Asst S John's 61-. b NYC 8 Nov 34 s John Harold Johnston & Lucile Louise (Knight). Deerfield Acad Mass, Colg AB 56, VTS BD 61. D Jul 61 Bp N C Powell

JOHNSTON, DON PORTER Jr, SCC (Ma) 35 Ledge Rd, Gloucester, Mass Fr Superior SCC 60-. b Albuquerque NMex 26 Sep 17 s Don Porter Johnston & Petrona Georgia (Powell). HS Wake Forest NC, Wake Forest Coll, Pr BA 39, Harv STB 51, Boston Coll MS Soc Wk 53. D June 51 P June 52 Bp Nash. Asst to R S Jas Somerville Mass 48-50, Asst to R Trin Haverhill Mass 50-52, Psych Soc Wkr Boston St Hosp Mass 53-54, Asst Fr Superior SCC 54-60. USA 41-44. Mng Trust S Jas Trust & F Hastings Smyth Trust for SCC

JOHNSTON, ELDRED WAYNE Jr (SO) 1812 Barrington Rd, Columbus 21, O R S Mark's 52-. b Newcastle Pa 3 Dec 07 s Eldred Wayne Johnston & Wilhelmina Jane (Lawrence). HS Cleveland, But BA 31, Oberlin BD 34. D May 49 P Dec 49 Bp Hobson. m (1) 21 Sep 34 Shirley I Goodwin (dec) c 3, (2) 2 June 58 Nancy Jean (Bushnell) Talcott c 4. Min Christian Ch (Disciples) 34-48. Asst Chr & M-in-c S Mark's Chap Dayton O 49-51, M-in-c S Mark's Columbus O 51-52. Bp & Chapt 57-62

JOHNSTON, FRANK NORMAN (Ma) 11 Church, Foxboro, Mass R S Mark's 57-. b NYC 28 May 29 s Frank Frederick Johnston & Edith Elsa (Akeson). Trin Sch NYC, Trin Pawling NY, St Lawr U BA 52 BD 55. D June 55 P June 56 Bp Nash. m 23 Feb 52 Barbara Grant c 4. Cur Trin Newton Centre Mass 55-57

JOHNSTON, GEORGE SKELTON (Vt) 9 2nd, Newport, Vt R S Mark's 59-. b Carlisle Cumberland Eng 22 Apr 02 s Abraham Skelton Johnston & Elizabeth (Paterson). Carlisle Coun & Gram & Cathd Schs, Mt Allison U Sackville Can BSc, S Steph Coll Edmonton Can LTh. D Sep 46 Bp of Caledonia P Dec 48 Bp of Athabasca, Rec Jul 59. m 10 Oct 42 Elsye Mary Benson c 2. Serv Can Meth Ch 21-26, Serv United Ch Can 26-46, Angl Ch Can 46-59

JOHNSTON, HENRY Jr (EC) 314 Birnam Rd, Fayetteville, NC R Holy Trin 56-. b Tarboro NC 18 Oct 03 s Henry Johnston & Elizabeth (Nash). Augusta Milit Acad, Va Epis Sch Lynchburg, U NC BA 26 Law Sch 26-27, VTS BD 35. D June 35 P May 36 Bp Penick. m 14 June 41 Elizabeth Peyton Hutcherson c 1. Asst Dean Stdts U NC 27-32. LocTen Chr Raleigh NC 35-36, P-in-c S Andr Charlotte & S Mark's Mecklenburg Co NC 36-37, P-in-c Chap Hope Charlotte NC 36-37, Stdt Pstr U Ala & Asst R Chr Tuscaloosa Ala 37-38, R Franklin Par Rocky Mt Va 38-42, P-in-c Holy Trin Townesville NC 42-44, R S Steph Oxford & P-in-c S Peter's Stovall NC 42-48, R S Matt Richmond Va 48-56. Mem Exec Coun & Chrmn Dept Chr Educ NC 45-48 EC 58-61, Dir Adult Conf Prov 4 Kanuga Lake NC 48, Dep Gen Conv 58

JOHNSTON, JAMES SINCLAIR (O) 38015 Euclid Av, Willoughby, O P-in-c Gr 55-. b Cleveland O 1 Apr 24 s Gail Arnold Johnston & Eva May (Crooks). HS Cleveland, Baldwin-Wallace BA 50, Bex BD 53. D June 53 P Dec 53 Bp Burroughs. m 18 June 49 Carroll Macdonald Allen c 3. Cur S Paul's Akron O 53-55

JOHNSTON, JOHN JERALD (Lex) 37 Chalfonte Av, Fort Thomas, Ky Asst R S Andr Ft Thomas & Vic All SS Cold Spring 61-. b Cincinnati O 2 Aug 20 s Paul Kennedy Johnston & Kathleen (Sheehy). HS Ft Thomas Ky, U Cinc 42, U Ky LLB 50, ETSKy BD 61. D May 61 Bp Moody. m 6 Sep 41 Helen Hutchings Burks c 2. Mem Ky St Bar Assn. Ed "Ky Law Journal"

JOHNSTON, LEWIS TYRA (Minn) 5815 London Rd, Duluth 4, Minn Vic S Edward's 59-. b Minneapolis Minn 15 May 30 s Raymond Franklin Johnston & Ruth (Tyra). HS St Cloud Minn, U Minn BA 53, SWTS LTh 57. D June 57 P Feb 58 Bp H H Kellogg. m 27 Dec 52 Virginia Dunn c 2. LayVic Dundas Minn 53-54, D&P-in-c Chr Benson Geth Appleton & Gr Montevideo Minn 57-59, P-in-c S John's-by-the-Lake Silver Bay & S Paul's Two Harbors Minn 59-60*

JOHNSTON, PHILIP GILCHRIST (Lex) Hdqtrs USA Trng Cntr, Armor, Fort Knox, Ky Chapl (Capt) USA 60-. b Buhl Minn 14 Mar 29 s Kenneth Alexander Johnston & Arlyn (Wixson). HS Princeton Ky, U Ky BS 52, ETSKy BD 58. D June 57 P Sep 58 Bp Moody. m 12 Apr 52 Caroline Freeman c 1. LayR-in-c S Mich Archangel Lexington Ky 55-56, Asst to Chapl Canterbury Assn U Ky 56-57, M-in-c Chr Harlan Ky 57-60. Pres Harlan Ky Min Assn 59-60, Chrmn AF Cmssn Lex 60

JOHNSTON, ROBERT HENRY (Pa) 3rd & Pine, Philadelphia, Pa Asst Min S Peter's 60-. D May 58 P May 59 Bp Moody. Chapl Ky Trng Hm Frankfort Ky 58-60*

JOHNSTON, SAMUEL SHOEMAKER (Ma) 616 Washington, Wellesley 81, Mass R S Andr 51-. b Garrison Md 17 June 10 s Bartlett Forney Johnston & Ellen Whitridge (Shoemaker). Boys' Latin McDonogh Md, Br, JHU, VTS 36. D May 36 P May 37 Bp Helfenstein. m 13 June 36 Eleanor King c 3. R All SS Reisterstown Md 36-41, R All SS Frederick Md 41-51. Chrmn Yth Cmssn Md 46-51, Mem Exec Coun Md 49-51, Exec Coun Ma 52-55, Mem Publ & Yth Depts Ma 52-55, Dept Coll Wk 55-, Prom & Publ 51-58, Chrmn Dept CSR 61-, Pres Ma Cler Assn 60-61

JOHNSTON, WILLIAM MERRILL (Minn) West Star Rt, Two Harbors, Minn Vic S Paul's Two Harbors & S John's Silver Bay 60-. b Beloit Wis 14 Mar 35 s Wallace Chester Johnston & Evelyn Lenora (Merrill). HS Minneapolis, Macalester Coll BA 57, SWTS LTh 60. D June 60 Bp H H Kellogg P May 61 Bp McNairy. m 20 Dec 58 Beverly Ann Hogan c 1

JOHNSTONE, ARTHUR EWART (C) 4738 Saratoga Av, San Diego 7, Cal Retired 59-. b Wirksworth Eng 27 Apr 89 s David Ewart Johnstone & Florence Eleanor (Smith). Nash 15. D June 14 P May 15 Bp Weller. m 19 Jeannette Stewart. Vic S John's Shawano Wis, Cur Ascen Chicago 16-19, P-in-c S Chris Oak Park Ill 19-20, P-in-c S Paul's Savanna Ill 20-26, P-in-c Trin Belvidere Ill 26-28, In-c Chicago City Mssns 28-59

JOINER, FRANKLIN Died 28 Oct 60. For data see 59 Edition

JONES, ALBERT NEWTON (Va) Pohick Rectory, Lorton, Va R Pohick Ch 56-. b Bermuda Hundreds Va 23 Jan 17 s Wilmar Nicholas Jones & Edna (Ruhling). HS Hopewell Va, Hampden-Sydney, VTS 43. D Sep 43 Bp W A Brown P Apr 44 Bp Bentley. m 18 Sep 43 Norvell Mason Montague c 1. P-in-c S Matt Fairbanks Alaska 43-50, R Chs King Geo Co Va 51-53, Admr Blue Ridge Mssns Dio Va & R Gr Stanardsville Va 53-56

JONES, ALFRED LEE (Ia) 1514 17th NW, Wash 6, DC Retired 59-. b Cambridge Md 31 Dec 88 s Rev John Bayley Jones & Lavinia Anna (Ward). West Md Prep Sch, Ya BA 11, Sea 15, Col MA 25. D May 15 Bp J N Morrison P Oct 16 Bp Longley. m 29 Jul 25 Matilda Edna White. Cur S John's Keokuk Ia 13-16, Vic S Matt Iowa Falls Ia 16-17, Trin Elkton Md 17-20, Cur Trin Wilmington Del 20-21, All Hallows' Snow Hill Md 21-22, Prin HS Stockton Md 22, Hd Engl Dept Swarthmore Prep Sch 26, Instr Sociol Tem 27, Prin HS Great Mills Md 30-33, Cur S John's Rosebank NY 34-36, Cur S Paul's Stapleton NY 36-38, Vic S John's Green River Wyo 38-42, LocTen Holy Comm Rock Springs Wyo 41-42, P-in-c S Paul's Harlan Trin Denison & S John's Vail Ia 42-43, Chapl S Kath Sch Davenport Ia 43-45. HS Tchr Engl Beallsville O 45-47 Great Mills Md 47-59. Exam Chapl & Can Cathd Wyo 42. Auth "A System of Philiosophy"

JONES, ANDREW BARTON (Ma) 63 Cedar Rd, Belmont 78, Mass Assoc & DCE All SS 60-. b Albany NY 18 May 12 s Sydney Tucker Jones & Gwenola (Smith). Albany Acad, Wms BA 35, VTS BD 42. D May 42 Bp Strider for Ma P Dec 42 Bp Strider. m 28 Aug 37 Jean Kingsbury Carter c 3. R McDowell Par Welch WVa 42-45, R S Steph Beckley WVa 45-48, R S Mark's Par Brunswick Md 48-50, R Epiph Baltimore Md 50-57, R S Paul's Stockbridge Mass 57-60. Chapl JHU Canterbury Club 50-52, Pt-time Tchr S Paul's Sch Brooklandville Md 52-53, Dioc Coun WMa & Pres Berkshire Cler 59-60, Cmssn Healing Ma 61-. Bd Dir Boston area chapt Epis Soc Cultural & Racial Unity 61-. Ed Bd "Md Chmn" 53-57

JONES, ARTHUR DITTES (SHB) 2048 Mt Carmel Av, Glenside, Pa Retired 55-. b Phila 25 Feb 87 s Franklin S Jones & Evelyn Valesea (Dittes). PDS 12. D Jan 13 P Jul 14 Bp Garland. m 17 Miriam Goodyear (dec). Cur S Jude & Nativ Phila 13-16, Cur Holy Trin Meml Chap Phila 16-17, Mssy-in-c S Jos Mssn Mullen Neb 17, R Our Sav No Platte Neb 17-19, Mssy-in-c S Alb McCook Neb 19-23, R S Jas Fergus Falls Minn 23-30, In-c S Mary's & Indian Sch Tomah Wis 30-41, P-in-c S Matt Oakland Md 41-42, P-in-c S Geo Mt Savage Md 42*

JONES, BOBBY GORDON (Ark) 310 W 17th, Little Rock, Ark Asst to Dean Trin Cathd 59-. b Paragould Ark 22 Aug 32 s F H Jones & Helen (Ellis). Chr Sch Arden NC, HS Vicksburg Miss, U Miss BBA 56, ETSSw BD 59. D June 59 P Apr 60 Bp R R Brown

JONES, BRUCE MILAM (Ma) 228 Summer, Boston 10, Mass Dir Epis Maritime Agcy & Chapl Eye & Ear Infirmary 60-. b San Antonio Tex 5 Dec 30 s Lucian Thomas Jones & Jeanette (Milam). HS San Antonio, U Tex BA 55, VTS BD 56. D Oct 55 Bp E H Jones P Sep 56 Bp Dicus. m 18 June 55 Mary Ann Bettis c 2. D-in-c & R All SS Pleasanton Tex 55-58, Asst S Matt Louisville Ky 58-60. AF Cmssn Ma

JONES, CECIL BARON (Miss) 318 2nd Av So, Columbus, Miss R S Paul's Par 43-. b Woodville Miss 30 June 08 s Ackland Hartley Jones & Elizabeth Girault (Shaifer). HS Woodville, U Miss BA 30, U So BD 33. D June 33 Bp Bratton P June 34 Bp Green. m 6 Jul 39 Margaret Devane Bourdeaux c 2. R Calv Cleveland Gr Rosedale & Epiph Tunica Miss 33-38, R S Paul's Meridian Miss 38-43

JONES, CHARLES CARLYLE (Mil) 1526 No 39th, Milwaukee 8, Wis Chapl Epis City Mssn 53-. b Benwood WVa 7 Sep 01 s James A Jones & Anna Lewis (Woody). HS Holloway O, Chi Tech Coll 26, DuBose Meml Ch Trng Sch 34. D Aug 34 Bp Mikell for Md P Feb 35 Bp Saphore. m 14 Jul 37 Wilma Nuckolls c 1. Vic S Barn Foreman S Mark's Hope & Chr Mena Ark 34-37, Actg Dean SW Ark 36-37, R Holy Comf Cleburne & P-in-c S Mary's Hillsboro S Alban's Hubbard & S.Paul's Waxahachie Tex 38-42, R Trin Par Mineral Point Wis 42-53, Archd Madison 45-53, Asst S Andr Milwaukee 53. Exec Coun & Chrmn Dept Mssns Ark 37, Dept CSR Dal 40-41 Mem same Mil 60-

JONES, CHRISTOPHER Jr (WT) 648 Madison, Eagle Pass, Tex R Redeem 59-. b Del Rio Tex 30 Sep 21 s Christopher Jones & Abbie Belle (Landrum). HS Del Rio, Tex U BBA 47, VTS BD 57. D Jul 57 Bp E H Jones P Feb 58 Bp Dicus. m 1 Sep 50 Elizabeth Lewis Root c 2. Asst All SS Corpus Christi Tex 57-59. Exec Bd WT 60-, Dean West Convoc WT 61-

JONES, CLARENCE WILLIAM (SF) 107 Belleair Beach, Indian Rocks Beach, Fla R Calv 60-. b Albany NY 6 June 00 s William Jones & Henrietta (Boardman). HS Schenectady NY, Col Sch Bus, King's U, GTS 28 STB 29. D June 28 P May 29 Bp Oldham. m 25 June 29 Leone L Mattoon c 2. Cur Holy Trin S Jas Par NYC 28-29, R S Mary's Lake Luzerne NY 29-32, R S John's Delhi Gr Stamford S Peter's Hobart & S Paul's Bloomville NY 32-36, R Holy Cross Chapl Epis Ch Home & Prin Mary Warren Sch Troy NY 36-44, Asst Secy Dio A 38-44, Field Off Natl Coun Provs 1 4 2 44-46, R Trin Roslyn NY 46-60. Bd Trust Epis Ch Home Troy NY 36-44, Chrmn CSR A 40-42, Chrmn Dept Prom A 42-44, Com CSR Prov 2 36-40, Dioc Coun LI 48-51, Alum Trust GTS 57-, Pres NY Cler 59-60. Bd Dir Bryant Libr Roslyn NY 50-60, Lambs Club NYC 60. Ed & Bus Mgr "Albany Forth" 42-44

JONES, CLINTON ROBERT (Conn) 45 Church, Hartford, Conn Can Chr Ch Cathd 48-. b Brookfield Conn 8 Nov 16 s Clinton Robert Jones & Harriette Elizabeth (Morehouse). HS Danbury

Conn, Bard Coll, Col BA 38, GTS STB 41. D June 41 P Dec 41 Bp Budlong. Cur S Jas New London Conn 41-46, Vic S Jas Poquetanuck Conn 41-45 P-in-c same 45-46, Chapl Epis Stdts Conn Coll Women 43-46, Chapl (Lt jg) USMS 45, Assoc Min Chr Ch Cathd Hartford Conn 46-48. Dir Yth Com 46-53, Mem Natl Yth Cmssn 49-51, Dean Dioc Yth Confs 46-54, Exec Coun Conn 53-, Chrmn Dioc Par Life Conf Com 54-, V-Chapl Gen S Barn Nurses' Guild 56-. Trust Bard 55-

JONES, DAVID (Ariz) 722 Orange Dr, Tempe, Ariz Retired 56-. b Beaver Meadows Pa s William W Jones & Elizabeth (Bevan). Pub Schs Pa, USN Schs, DuBose Meml Ch Trng Sch 25. D Apr 26 P June 27 Bp Winchester. m 17 Jul 20 Esther L Paul c 2. In-c Mssns Mena & Foreman Ark, R Trin Van Buren Ark 28-32, R S Paul's Winslow Ariz 32-41, USN 41-45, R S Mark's Mesa Ariz 45-56 R Emerit same 56-. Dep Gen Conv 40*

JONES, DAVID Died 28 Apr 60. For data see 59 Edition

JONES, DAVID ACKLEY (Dal) 420 W Gandy, Denison, Tex R S Luke's Par 52-. b Trenton NJ 25 May 04 s John Watson Jones & Hettie Crandall (Finley). Rider Coll Commerce, Trenton Bus Coll, DuBose Meml Ch Trng Sch, Nash 35 BD 36. D June 34 P June 35 Bp Morris. m 14 Apr 36 Marian Huck Saufley c 2. Can Res Chr Ch Cathd New Orleans 35-36, P-in-c S Alban's McCook Neb 36-38, R S Mark's Waterloo Ia 38-41, Chapl USA 41-45, R Chr Canon City & P-in-c S Luke's Westcliffe & S Alban's Florence Colo 45-49, R Gr Par Monroe La 49-52. Chapl St Pen Canon City Colo 45-49, Dean North Dnry Dal 56-60, Exec Coun Dal 56-59, Stndg Com Dal 60-

JONES, DAVID ALEXANDER (Mich) Long Rapids Rd, Alpena, Mich Asst Trin 60-. b Huntington NY 14 Aug 31 s J Denovan Jones & Jessie H (Frost). DeVeaux Sch Niagara Falls NY, Mich St Coll BA 53, ETS BD 57. D June 57 Bp Emrich P Feb 58 Bp Crowley. m 27 Feb 60 Rose Bolt c 1. Min Chr Cranbrook Mich 57-58, Marquis Fell abroad 58-59

JONES, DAVID GEORGE (Tenn) 71 Putnam Park, Greenwich, Conn Assoc Secy Natl Coun Dept Chr Educ 61-. b Nashville Tenn 21 Jul 31 s George Francis Jones & Elizabeth Wilson (MacPhail). HS Nashville, U So BA 53 BD 57. D June 57 Bp Vander Horst P Dec 57 Bp Barth. m 20 Aug 55 Anne Elise Mullinax c 2. R Chr Whitehaven Tenn 57-61. Chrmn Yth Div Tenn 59-61

JONES, DAVID WILLIAM (Be) 1944 Hilltop Ter, Bethlehem, Pa Vic S Andr 57-. b New Phila Pa 23 Jul 27 s Ronald Jones & Edna Mae (Walters). HS Blythe Twp Pa, Penn St BA 50, GTS 53. D June 53 P Dec 53 Bp Sterrett. Vic Faith Mahanoy City & Chr Frackville Pa 53-57*

JONES, EDWARD WITKER (O) 156 So Main, Oberlin, O R Chr & Epis Chapl Oberlin Coll 57-. b Toledo O 25 Mar 29 s Mason Beach Jones & Gertrude (Witker). Western Res Acad, Wms BA 51, UTS, VTS BD 54. D June 54 Bp W A Lawrence P Jan 55 Bp Burroughs for WMa. Asst Min Gr Sandusky O 54-57

JONES, EMMETT GAYLORD (Colo) Box 213, Valley Forge Gen Hosp, Phoenixville, Pa Chapl (Lt Col) USA 41-. b Kansas City Mo 29 Apr 09 s Robert E L Jones & Maude Lee (Copeland). HS E Denver, U Denver BA 30 MA 39, GTS 35 STB 37. D June 35 P Dec 35 Bp I P Johnson. Cur S Andr Denver 35, Vic S Geo Englewood Colo 35-37, Cur S Mark's Denver 37-41

JONES, ENOCH ROSCOE LUKENS Jr (LA) Box 2693 Terminal Annex, Los Angeles 54, Cal Clinical Chapl Alcoholic Trtmnt Serv Volunteers Amer 55-. b Williamsport Pa 8 Sep 05 s Enoch Roscoe Lukens Jones & Remedios (Ponce de Leon). HS San Francisco, U Cal BA 28, ETS BD 32, U Cal 50-51, U Ill Sch Soc Wk, U So Cal, YaSSAS. D June 32 P June 33 Bp Parsons. m 26 Dec 60 Elizabeth Jones. D-in-c S Edm Richmond Cal 32, Staff Gr Cathd San Francisco 34-36, Vic S Steph Gilroy & P-in-c S Luke's Hollister Cal 36-40, P-in-c S Dav Pittsburg & Gr Martinez Cal 40, Chapl USN 41-46 & 54-55, Vic S John Evang Needles Cal 46-49, R S Paul's El Centro Cal 49-50, LocTen Our Sav Mill Valley Cal 50-51, LocTen Trin Danville Ill 51-52, LocTen Trin Mattoon & S Andr Paris Ill 52, Chapl F C Nelles Sch Whittier Cal 52-53, Prot Chapl St Cal Yth Auth & Dept Mental Hygn 52-54, Prot Chapl Fed Correctional Inst San Pedro Cal 55-57. Chapl Fresno Dist CCC 40-41. Reg Soc Wkr Cal, Mem Amer Assoc Soc Wkrs. Arts in Ch of Ireland publs

†JONES, Rt Rev EVERETT HOLLAND 108 W French Pl, San Antonio 1, Tex Bp of WT 43-. b San Antonio Tex 9 June 02 s Richard Clarence Jones & Enid (Holland). HS San Antonio, U Tex BA 22, VTS BD 27 DD 43, U So DD 43, Trin U LLD. D June 26 P Jul 27 Bp W T Capers, Con Bp of WT 24 Sep 43. m 25 Nov 40 Helen Miller Cameron c 1. R Gr Cuero Tex 27-30, S Paul's Waco Tex 30-38, Can Washington Cathd Wash DC 38, R S Mark's San Antonio Tex 38-43

JONES, GEORGE HENRY (O) 7365 Market, Youngstown 12, O R S Jas Boardman 50-. b Oldham Lancs Eng 23 Jan 05 s Frank Jones & Sarah Melinda (Bird). HS & "Y" Prep Sch Cleveland, Ken BA 30, Bex BD 32. D June 32 P Feb 33 Bp Rogers. m 12 June 33 Frances O Abbott c 1. Staff Ch Chapl Serv Cleveland 32-33, P-in-c Adv Lakewood O 33-39, R Trin Coshocton O 39-41, P-in-c S Steph Ft Yukon Alaska 41-43, R S Paul's Mt Vernon O 43-48, Assoc R S Paul's Akron O 48-50. Chapl Cuyahoga Co Jail O 36-39, Pres Youngstown Min Assn 60-61

JONES, GEORGE MELBOURNE (NY) 33 Dubois, Newburgh, NY R Gd Shpd 46-. b Hamburg Ia 9 Dec 07 s G Oscar Jones & Isa J (Trudeau). HS Hamburg, SW Coll BA 38, Boston U MA 40 STB 41, ETS. D Dec 41 P June 42 Bp H K Sherrill. m 28 May 60 Florence H Stabler. Cur S Paul's Cathd Boston 41-42, Cur Par Martha's Vineyard Mass 42, Defense Mssnr Me 42-46, Vic S Alban's So Portland Me 45-46. Dept CSR NY 51-57, Dean Convoc Hudson NY 55-59, Bd Mgrs Mssy & Ch Ext Soc 55-59

JONES, GERALD LAWRENCE Jr (SanJ) 413 Mariposa, Avenal, Cal M-in-c S Thos 61-. b Oakland Cal 21 June 28 s Gerald Lawrence Jones & Lorene (Goulden). HS Melbourne Australia, U Colo, Angl Theol Coll Vancouver, CDSP. D June 61 Bp Walters. m 22 Sep 45 Bevereley Anne Scott c 2

†JONES, Rt Rev GIRAULT McARTHUR 2265 S Charles Av, New Orleans 10, La Bp of La 49-. b Centerville Miss 30 June 04 s Ackland Hartley Jones & Elizabeth Girault (Shaifer). HS Woodville Miss, Milit Acad Staunton Va, U Miss BA, U So BD 28 DD 49. D June 28 Bp Bratton P May 29 Bp Green, Con Bp of La 9 Mar 49. m (1) 22 Apr 30 Virginia Hester Wallace (dec), (2) 9 Jul 35 Kathleen Platt c 2. Mssnr Rur South Miss 29-31, R Trin Pass Christian Miss 31-36, R S Andr New Orleans La 36-49. Dep Gen Conv 34, 40, 43, 46, Dir Sewanee Sum Sch 39-41, Pres Stndg Com La 44-49, Pres Prov 4 56-59

JONES, GORDON MESSICK Jr (M) 785 Grove, East Lansing, Mich R All SS 53-, Chapl Epis Stdts Mich St Coll 50-. b Phila Pa 2 June 19 s Gordon Messick Jones & Mathilda Marion (Johnston). HS Phila, Tem BA 41, ETS STB 43, S Aug Canterbury Eng 60-61. D Jul 43 Bp Hart P Jan 44 Bp Kirchhoffer for Pa. m 28 Sep 43 Dorothy Mae Daum c 4. Vic S Andr W Phila Pa 43-45 R same 45, Exec Secy & City Mssnr Toledo O 45-50, Vic Chr Chap East Lansing Mich 50-53

JONES, HAROLD BOARDMAN (A) 431 Union, Hudson, NY R Chr Par 53-. b Schenectady NY 3 June 03 s William Jones & Henrietta (Boardman). HS Schenectady, S Steph 20-21, U King's Coll BA 24 LTh 26 DD 53. D Sep 25 P June 27 Bp Oldham. Serv in NS 25-26, Cur S Paul's Albany NY 26, R S Marg Menands Albany NY 26-33, Assoc R S Paul's & Chapl St Hosp Brooklyn NY 33-40, Hdmstr & Chapl S Edw Sch Stockbridge Mass 40-43, R Chr Troy NY 43-50, Dean All SS Cathd Albany NY 50-53 Hon Can same 53-. Chapl Troy Hosps 47-50, Secy Dio A 46-, Pres Stndg Com A 51-, Dioc Coun, Secy Trusts Dioc Fndt, Corres Secy Bible & Common Prayer Bk Soc 50-53, Mem Bd Mngrs S Marg Hosp & Ward Child Hosp Albany 50-53, Del Prov Syn 57-

JONES, HAROLD CONGER (WT) 513 E Lasolle, Del Rio, Tex-. b Elwood Ind s William T Jones & Emma Elizabeth (Haines). Geo Peabody Nashville, Altanta Theol Sem, Winona BS, S Mary's San Antonio BA. D Jan 29 P Sep 29 Bp Capers. m (1) Aug 21 Bernice Lucille Mossman (dec), (2) Apr 36 Mrs Grace Trent. In-c S Steph Goliad Tex, R S Jas Par Del Rio Tex 30-36*

JONES, HAROLD STEPHEN (ND) 607 2nd No, Wahpeton, ND P-in-c Trin 56-. b Mitchell SD 24 Dec 09 s Stephen S Jones & Ida Edna (Holmes). HS Wakpala SD, North St Tchrs Coll BSEd 35, SWTS LTh 38. D Dec 38 P Sep 41 Bp W B Roberts. m 14 Dec 38 Blossom Thelma Steele c 1. D-in-c Pine Ridge Mssns SD 38-41 Asst P same 41-47 P-in-c same 52-56, P-in-c Cheyenne River Mssns SD 47-52

JONES, HARRY HILLMAN (WMa) 281 Park Av So, NY 10, NY Asst Exec Secy Coll Wk Div Natl Coun 60-. b College Pt NY 5 Sep 13 s George Jones & Josephine Wilhelmina (Klein). HS Flushing NY, S Steph BA 34, GTS STB 37. D May 37 Bp Stires P Nov 37 Bp Van Dyck. m 27 May 37 Jessie Mills Harris c 2. R S Paul's Windsor Vt 37-41, R S Steph Middlebury Vt 42-55, Exec Secy Prov 1 55-60

JONES, HARRY KEARNEY (Md) 415 Nottingham Rd, Baltimore 29, Md R S Jas 49-. b Baltimore 13 Sep 08 s Richard Philip Jones & Mary Elizabeth (Yearley). Baltimore Poly Inst 26, U Balto LLB 35, VTS BD 38. D Apr 38 P Dec 38 Bp Helfenstein. m (1) 28 June 30 Mildred Marie Schuster (dec) c 1, (2) 7 Sep 46 Goldie M Ritchie. R S Paul's Prince Frederick & Chr Port Republic Md 38-41, R S Mary's Gowanda NY 41-42, R S Matt Oakland Md 42-43, R S Thos Par Hancock Md 43-49

JONES, HERBERT WHITE (Pa) 205 Huntingdon Pike, Rockledge, Phila 11, Pa R Holy Nativ 43-. b Phila Pa 17 Oct 97 s William Ritter Jones & Nettie (White). Br Prep, PDS 26 STB 27 ThM 36 DD 61. D May 26 P June 27 Bp Garland. m 7 Aug 26 Mary Josephine Johnston c 1. R S Barn Kensington Phila 26-28, R S Matth Phila 28-38, Assoc R S Steph Phila 38-42, Asst S Peter's Phila 42, R Zion Phila 42-43. Dean Convoc Norristown 55-

JONES, JAMES GARRARD Jr (C) 530 No Sawyer Av, Chicago, Ill City Mssn Jail Chapl 52-, Exec Dir S Leonard's House 54-. b Oak Park Ill 21 Jan 27 s Rev James Garrard Jones & Alice (Millor). HS Cincinnati O, Canterbury BA 48, Nash BD 53. D Dec 52 Bp Conkling P June 53 Bp Street. m 24 Nov 48 Katherine Howell ç 5. Pt-time Cur Epiph Chicago Ill 52-53. Auth arts Ch mags*

JONES, JAMES LELAND (Pa) 216 S Mark's Sq, Phila 4, Pa Talbot Prof Greek & NT PDS 60-. b Kirksville Mo 16 May 16 s James Leland Jones & Margaret (Hubbard). HS Kansas City Mo, U Kan City BA 37, CDSP BD 49, GTS STM 50 ThD 56. D June 49 Bp Spencer P Jan 50 Bp Washburn for WMo. m 28 Mar 41 Dorothy L Downs. Fell & Tutor GTS 49-52, Cur Transfig NYC 50-51, Chapl (Capt) USA 52-54, Cur Chr Yokohama Japan 53-54, Asst S Paul's Chap NYC 54-55, R S John's Copake Falls NY 55-56, Asst Prof Bibl Lang & Lit PDS 56-60

JONES, JOHN HERBERT (Fla) 2826 Griffin Av, Richmond, Va Retired 53-. b Sanford Fla 20 Sep 85 s Jefferson Davis Jones & Mary Fannie (Randolph). Par Sch Brunswick Ga, S Paul's Jr Coll Lawrenceville Va, Oberlin. D Apr 21 Bp Demby P Jan 27

Bp Delany. m 27 Aug 15 Elizabeth Bell (dec) c 7. P-in-c Mssn Ft Smith Ark, P-in-c S Mark's Mssn Wilson NC, P-in-c S Steph Mssn Winston-Salem NC 28-34, P-in-c S Mich & All Ang Tallahassee Fla, Research Librn How 40-45, Supply P-at-large SVa & Va 53-. Rep Family Altar Bible Soc

JONES, JOHN PAUL Jr (Tenn) 1608 W 42nd, Chattanooga, Tenn R Thankful Meml 57-. b Macon Ga 25 Apr 17 s John Paul Jones & Julia Elizabeth (Kelly). HS Atlanta Ga, Ga Inst Tech BS 49, Emroy U BD 51. D June 51 Bp Walker P Mar 52 Bp Walthour. m 20 Dec 46 Charlotte Sayrs Clarkson c 3. Cur Holy Trin Decatur Ga 51-52, Vic Med Washington & Redeem Greensboro Ga 52-54, Asst Min Chr Greenville SC 54-55, R S John's Bainbridge & Vic Holy Trin Blakely Ga 55-57*

JONES, JOHN ROBERT (W) Mount S Alban, Wash, DC Assoc R S Alban's Par 58-. b Durham NC 18 Oct 19 s James Elwood Jones & Gaynell Elizabeth (Brogden). HS High Point NC, Duke BA 49, VTS 52. D June 52 Bp Dun P Dec 52 Bp Kennedy. m 16 Dec 48 Julia Speight Wooten c 1. Vic S Jas Mssn & Chapl Hawaii Epis Acad Kamuela TH 52-53, Cur S Andr Cathd Par Honolulu TH 53-55, R S Peter's Honolulu 56-58. Chrmn Dept Prom Hon 56-58*

JONES, JULIAN WEBB (Tex) Box 946, Natchitoches, La R Trin Natchitoches & P-in-c S Paul's Winnfield 61-. b Sherman Tex 26 Dec 28 s Andrew Marbry Jones & Florence (Shoemaker). HS Houston Tex, U Tex BA 55, ETSSw BD 58. D June 58 P June 59 Bp Clements. m 28 Aug 53 Barbara Lucille Ellis c 2. M-in-c S John's Sealy Tex 58-61*

JONES, JUSTICE SMITH (Ala) RFD, Hendersonville, NC Retired 43-. D Jul 25 P Feb 26 Bp Finlay. M-in-c Resurr Greenwood SC 25-27, In-c S Paul's Carlowville Ala 27-39, Stdt Pastor Calhoun Sch 39-40, R S Thos Greenville & Vic S Mark's Troy Ala 39-43*

JONES, LAWRENCE BERNARD (LI) 43-12 46th, Long Island City, NY R All SS 59-. b Brooklyn NY 24 May 26 s George B Jones & Louise J (Crosby). HS NYC, Cor. D Feb 55 P Oct 55 Bp DeWolfe. m 9 Oct 48 Elizabeth C Marssdorf c 4. Vic Redeem Mattituck NY 55-59

JONES, LESTER LYNDON (NwT) 1612 W 8th, Plainview, Tex R S Mark's 57-. b Quincy Mass 8 Aug 20 s Fred L Jones & Janet Anne (Dowell). HS Quincy, Montgomery Jr Coll AA 51, Amer U, VTS 55. D June 55 Bp Dun P Dec 55 Bp Quarterman. m 23 Dec 44 Selma Irene Cregger c 2. Asst & LayR S John's Bethesda Md 51-55. Vic S Thos Hereford & All SS Canyon Tex 55-57. Dioc Yth Dir NwT 59-60, Yth Chrmn Prov 7 60-61, Dep Gen Conv 61, Pres Bp Adv Com Yth Wk 61

JONES, LLEWELLYN EDLER Jr (Md) 6016 Pinehurst Rd, Baltimore 12, Md D-Asst Nativ Cedarcroft 57-. b Govanstown Md 11 Aug 11 s Llewellyn Edler Jones & Anna Louise (Brandt). HS Baltimore, U Balto. Perp D Jul 57 Bp N C Powell. m 22 Oct 38 Margaret A Coleman c 2

JONES, LUCIAN THOMAS Jr (Tex) 4918 Maple, Bellaire, Tex Assoc Chapl & Suprvsr Trng S Luke's Epis Hosp Houston 59-. b Corpus Christi Tex 1 May 26 s Lucian Thomas Jones & Jeannette (Milam). Trin U BA 48, U So BD 51, VTS STM 56. D Jul 51 P Jan 52 Bp E H Jones. m 7 June 47 Martha Holden Cart c 2. D-in-c & R Emm Lockhart Tex 51-52, P-in-c Gd Samar San Antonio Tex 52-53, Assoc R Gd Shpd Corpus Christi Tex 53-57, Chapl-Res S Luke's Epis Hosp Houston Tex 57-59. Exec BD WT 57-, Dioc Rep Tex Coun Chs 57

JONES, MARX ARTHUR (C) 210 McHenry Av, Crystal Lake, Ill Vic S Mary's 60-. b Abilene Kan 29 Jul 26 s Nathan Leroy Jones & Blanche H (Marx). HS McPherson Kan, Colo St Coll Educ AB 50, PDS ThB. D May 53 Bp Hart for Sa P Dec 53 Bp Nichols. m 4 Jul 55 Barbara Jean Prosise c 3. M-in-c S John's Great Bend & Nativ Kinsley Kan 53-56, P-in-c Trin Norton & Transfig Logan Kan 56-58, Cur S Mich & All Ang Mission Kan 58-60

JONES, MATTHEW AURELIUS (Tenn) 2201 McCalla Av, Knoxville 15, Tenn P-in-c S Luke's 58-. b Bethel NC 17 Aug 13 s Henry Fred Jones & Isabella Ariston (Payton). HS Washington NC, S Aug Coll BA 37, Bp Payne Div Sch BD 47. D Oct 47 Bp Carruthers P June 48 Bp Mc Kinstry. m 8 Aug 35 Olivia Beatrice Browning c 4. Tchr 36-43. Chapl Voorhees Sch & Jr Coll Denmark SC 47-51, P-in-c S Cyp Pensacola Fla 51-58

JONES, PERCY KENYON (Pgh) Baxter Farms, New Kensington, Pa-. D May 22. In-c S Matt Ambridge Pa 25-28, S Andr New Kensington Pa 28-33*

JONES, PHILIP ARTHUR (Minn) 1686 S Clair Av, St Paul, Minn Asst S Paul's-on-the-Hill 51-. b Bangor No Wales 9 Nov 92 s Philip Edward Jones & Evelyn (Jerrems). Pub Sch Eng. D May 51 Bp Keeler P June 58 Bp Corrigan. m 30 Sep 17 Evelyn Bonfield (dec) c 1

JONES, RAYMOND PARKER (LA) 120 So Thurston Av, Los Angeles 49, Cal R S Alban's 53-. b Waterville NY 8 Apr 17 s Rev Thomas Raymond Jones & Mary Cornelia (Parker). HS So Pasadena Cal, Occ BA 39, Stan MA 40, Berk D Jul 50 P Feb 51 Bp Bloy. m 21 Sep 46 Elizabeth Shepard c 4. Cur S Alban's Los Angeles Cal 50-51 Assoc R same 52-53, Cur S Thos New Haven Conn 51-52. Lt Cmdr USN 42-49

JONES, ROBERT LEWIS (Ma) 31 Church, Hanover, Mass R S Andr 49-. b Mystic Conn 28 Feb 10 s Rev Albert Corey Jones & Katherine Spicer (Chesebro). HS New Haven Conn, Mt Hermon Sch, S John's Coll BA 34, GTS 37. D June 37 Bp Budlong P Dec 37 Lp Freeman for Conn. m 10 Apr 39 Adaline Sophronia Moss c 3. Asst S Paul's Rock Creek Par Wash DC 37-38, R Zion Par Wash DC 38-44, R S Luke's Fall River Mass 44-49. Dean North Convoc Dio W 42-44, Depts Mssns & Rel Educ & Exec Coun Dio W, Pres Greater Fall River Min Assoc 48, Field Dept Ma 48-, Dept Chr Educ 48-

JONES, ROGER CLINTON (E) Box 92, Quantico, Md Vic S Phil Quantico S Paul's Spring Hill & S Mary's Chap Tyaskin 60-. D June 54 P June 55 Bp N C Powell. Asst R Nativ Cedarcroft Md 54-56, P-in-c S Mary Virg Pocomoke City Md 56-60*

JONES, ROLAND MANNING (W) Christ Ch, Accokeek, Md R S John's Par 58-. b Wash DC 30 Jan 32 s Roland E Jones & Rachael E (Manning). HS Wash, U Md BS 53, VTS BD 58. D June 58 P Dec 58 Bp Dun. m 26 Dec 53 Marcia Ann Wiebe c 2

JONES, SCOTT NORTON (C) 2000 Orrington, Evanston, Ill Epis Chapl NW 56-, Lectr Hist & Lit of Rel NW 57-. b Salina Kan 23 June 29 s Nathan LeRoy Jones & Blanche H (Mary). HS McPherson Kan, Ripon BA 51, VTS BD 54, Chi 54-56. D June 54 Bp Nichols P Dec 54 Bp Burrill. m 14 June 57 Martha Craven c 1. Sem-in-c Incarn Mineral & S Jas Louisa Va 53-54, Cur S Matt Evanston Ill 54-56, Chrmn USCC 53, Chrmn Natl Canterbury Assn 50, Chrmn Adult Educ Div Dept Chr Educ C, Dept Coll Wk. Del NCCC 51, Del WSCF Bievres France 51. Auth "Like a Child...", "Checklist for Christians"

JONES, THEODORE FRANCIS (ND) S Luke's Mssn, Bowman, ND In-c S Luke's 60-. b Santa Barbara Cal 24 Sep 13 s Louis Jones & Elizabeth (Young). So Kent Sch Conn, JHU AB 38. D June 60 P Mar 61 Bp Emery. m 16 June 45 Virginia Prince Barnbrook c 4

JONES, THEODORE JACOB (NY) 34 Mt Morris Pk W, NY 27, NY Non-par 60-. b Columbia SC 3 Aug 12 s Rev Jacob R Jones & Jennie Verina (Dillard). Stevens-Lee HS, CCNY BS 45, GTS STB 47. D May 48 Bp Gilbert P Nov 48 Bp Dun. m 11 June 47 Rosetta Davidson (dec). Vic Chap S Phil Evang Wash DC 48-49, Chapl & Instr Coll Dept S Paul's Polytech Inst Va 49-51, R S Andr NYC 51-60*

JONES, THOMAS RAYMOND (LA) 3840 Talbot, San Diego 6, Cal Retired 59-. b Waterville NY 22 Sep 89 s Gomer Bennett Jones & Jane Anne (Goodwin). HS Waterville, Syr BA 12, GTS 16, CDSP DD 60. D Apr 16 Bp Olmsted P Jan 17 Bp Fiske. m 7 June 16 Mary Cornelia Parker c 3. P-in-c S John's Marathon & Gr Whitney Pt NY 16-17, P-in-c S Paul's Endicott NY 17-18, P-in-c S Paul's Endicott NY 17-18, P-in-c All SS Johnson City NY 17-18 R same 18-25, R Chr Oswego NY 25-31, R S Jas So Pasadena Cal 31-52, RurD San Diego Convoc LA 52-59. Exam Chapl 33-, Bp's Chapl 48-52, Pres Stndg Com 53-54

JONES, THOMAS WILLIAM (LA) 1162 Main, Ramona, Cal Vic S Mary's-in-the-Valley 57-. b Wynberg CP So Africa 19 Jul 90 s Thomas William Jones & Wilhelmina Janet (Williams). HS Wynberg, Univ Coll, U Toronto, Wyc 19. D 19 P June 23 Bp of Qu'Appelle, Rec Nov 47. m 21 June 29 Lucy M Williams (dec) c 1. Serv Can 19-47. S Barn Dunsmuir & S John's McCloud Cal 47-48, Asst Trin Pro-Cathd Sacramento Cal 48, Vic S John Bapt Corona Cal 48-51, Vic Emm El Monte Cal 51-53, Vic S Paul's Lancaster Cal 53-57

JONES, VERN EDWARD (Ok) S John's Ch, Woodward, Okla Vic S John's Woodward 57- & S Chas King & Martyr Laverne 60-. b Enid Okla 19 Jul 27 s Cary Elmer Jones & Agnes Ethel (Reynolds). HS Enid, Phillips U BA 49, GTS STB 52. D June 52 P Dec 52 Bp C Powell. Vic S Mark's Hugo S Jas Antlers & S Luke's Idabel Okla 52-55, Cur Org & Choirmstr S John's Oklahoma City Okla 55-57, P-in-c S Steph Guymon Okla 57-58. Chrmn Dioc Dept Ch Mus 55-58, V-Chrmn Dioc Dept Yth 54-57, Dept Chr Educ Ok 60-

JONES, VERNON ALGERNON Jr (Ala) Box 1213, Tuskegee Institute, Ala R S Andr 60-. b Brunswick Co Va 19 Sep 24 s Vernon Algernon Jones & Harriet Coleman (Rhodes). Va Union U BA 45, Bp Payne Div Sch BD 48. D Apr 48 P June 49 Bp W A Brown. m 19 May 48 Lillian Liressarine Clark c 3. Stdt-in-c All SS Warrenton NC 47-48, M-in-c S Andr Danville S Luke's Chatham & Chr Halifax Va 48-49, P-in-c S Jas Emporia & S Thos Freeman Va 49-53, R S Steph Petersburg Va 53-57, Vic S Andr Tuskegee Institute Ala 57-60

JONES, VERNON LOUIS SHATTUCK (C) 209 W 3rd, Dixon, Ill R S Luke's 48-. b Clearwater Minn 14 Mar 06 s Claude Murray Jones & Lydia Louise (Shattuck). HS St Cloud Minn, Coll Commerce St Cloud 25, S Paul Coll Law LLB 31, St Tchrs Coll St Cloud, Carl 34-35, SWTS STB 38. D Aug 37 P Jul 38 Bp Kemerer. m 15 June 38 Beatrice Bird c 3. LayR-in-c Hinckley Field Minn 33-35, Vic Gr New Lenox Ill 36-38, Vic Bemidji Field Minn 38-39, R Gr Cedar Rapids Ia 39-44, Chapl (Lt) USNR 44-46, Asst to Dean of Davenport & Assoc R Trin Cathd Davenport Ia 46-47, P-in-c Trin Cathd Davenport 47-48, Fndr & Dir Dixon City Yth Cntr 48-53, Dean No Dnry 51-. Mem Lee Co Wel Serv Com 53-, Post Chapl AL 49-, Dist Chapl AL 56-58, Pres Civic Music Assn 52-59. Bd Dir Bp McLaren Cntr 56-, Bd Dir Cathd Shelter 58-, Trust SWTS 60-

JONES, WALTER HEATH (SD) 212 W 3rd Av, Mitchell, SD R S Mary's 58-. b St Boniface Man Can 25 Dec 28 s Harry Heath Jones & Anne Grace Evelyn (Stoddart). U Man, S John's Coll BA 51 LTh 51. D May 51 P June 52 Bp of Brandon, Rec June 58. m 25 Aug 51 L Marilyn Lunney c 3. Serv Can 51-58

JONES, WILLIAM AUGUSTUS Jr (At) 301 No Greenwood, La Grange, Ga R S Mark's 58-. b Memphis Tenn 24 Jan 27 s William Augustus Jones & Martha Wharton (Jones). HS Memphis, SW BA 48, Ya BD 51, VTS. D Jan 52 Bp Dandridge P Jul 52 Bp

Barth. m 26 Aug 49 Margaret Loaring-Clark c 3. M-in-c Messiah Pulaski Tenn 52-57, Cur Chr Nashville Tenn 57-58

JONES, WILLIAM HENRY (Va) Box 629, West Point, Va R S John's Par & Imm Chap 59-. b Florida 23 June 29 s Horton Arthur Jones & Lottie Mai (Bell). HS Arlington Va, O Wesl BA 51, Chi BD 55, VTS 56. D June 56 Bp Goodwin P June 57 Bp Gibson. m 19 June 54 Mary Virginia Warren c 3. Cur S Thos Richmond Va 56-59

JONES, WILLIAM ROBERT (NY) Karasumaru Dor, Shimotachiuri Agaru, Kamikyo-Ku, Kyoto, Japan Mssy Japan 60-. b Irvington NY 10 May 31 s William Jones & Kathleen (Stephenson). HS Irvington, Hob BA 53, UTS BD 56. D June 57 P Dec 57 Bp Donegan. m 21 Aug 54 Emily Alison Howden c 1. Asst S Andr Yonkers NY 57-59, Mssy Reserve Overseas Dept Natl Coun 59-60*

JONES, WINFRED PIPES (Miss) 313 Sky View La, Vicksburg, Miss R Chr 60-. b Woodville Miss 30 Aug 09 s Ackland Hartley Jones & Elizabeth Girault (Shaifer). HS Wilkinson Co Miss, U Miss BA 31, VTS BD 34. D Jan 35 P Feb 36 Bp Bratton. m 7 Jan 34 Eugenia Brookfield c 4. P-in-c Imm Winona Miss 35-40, R Holy Trin Memphis Tenn 40-43, P-in-c S Jas Lake City Fla 43-46, R S Mark's Palatka Fla 46-60

JORDAHL, NEIL RONALD (Lex) 311 High, Paris, Ky R S Peter's 60-. b Decorah Ia 13 Jul 25 s Nels Ylvisaker Jordahl & Idella (Dahle). HS Decorah, NW BA 48, U Wis MA 54, ETS BD 57. D Nov 57 Bp Doll P June 58 Bp N C Powell. Asst Holy Trin Essex Md 57-58, Asst R Chr Baltimore 58-60

JORDAN, HERBERT PENDLETON (Tenn) Box 3837, Memphis 14, Tenn M-in-c S John's 52-. b Memphis Tenn 17 Sep 09 s Herbert Phillips Jordan & Lucy Williams (Porter). Lawrenceville Sch, Pr BA 30. D Dec 52 Bp Dandridge. m 6 Feb 32 Bethany Sivley c 2*

JORDAN, JAMES HERMAN (LA) 4510 Finley Av, Los Angeles 27, Cal R S Mary of the Ang 52-. b Redlands Cal 29 Jan 21 s James Herman Jordan & Elizabeth (Gore). HS Riverside Cal, UCLA BA 43, And-Newton Theol Sch BD 46. D Jul 46 P Jan 47 Bp Stevens. Vic S Luke's Mssn Fortana Cal 46-49, Cur S Mary of the Ang Los Angeles Cal 49-52. Auth "Fr James Jordan on Religion," (recording), Contrib: "The Truth and the Life"

JORDAN, JEAN PAUL (Pa) 42 Chestnut La, Levittown, Pa Instl Chapl Phila City Mssn 57-. b Butte Mont 17 Nov 27 s Marion Jean Jordan & Ruby Frances (Houx). HS Butte, Chi BA 50, GTS STB 54. D June 54 P Dec 54 Bp Pardue. m 21 Apr 51 Helen McClurg. In-c S Thos Barnesboro & Trin Patton Pa 54-56, Instr Clin Pstrl Trng PDS 57-60. VP Patton Ministerium 54-56 Pres same Barnesboro 56, Dir Barnesboro Pa Pub Libr 55-56, Chapl Phila Br S Barn Guild 57-60, Dept CSR Pa 60-

JORDAN, JOHN HARTLEY Jr (Va) 21 Parish La, Winchester, Va Asst R Chr 60-. b St Louis Mo 8 May 27 s John Hartley Jordan & Elizabeth Garlick (Witt). HS Kirkwood Mo, VMI BA 51, VTS BD 58. D June 58 P May 59 Bp Goodwin. Cur S Steph Richmond Va 58-60

JORDAN, RICHARD GRIFFING (Conn) 274 Ogden, New Haven 11, Conn Vic S John's No Guilford 60-. b Portland Me 4 June 18 s Chester A Jordan & Starr (Weaver). Phillips Acad Exeter, Ya BA 40. Perp D Nov 59 Bp W H Gray. m 11 Oct 41 Eleanor C Wilson c 3. Supply wk Conn 59-60

JORJORIAN, ARMEN DIRAN (Tex) 3630 Bluebonnet Dr, Houston 25, Tex Rel Dir & Chapl S Luke's Hosp 55-. b Chicago Ill 7 Mar 19 s Samuel Kevork Jorjorian & Grace (Kurkjian). HS Winnetka Ill, NW BA 44, SWTS BD cl 46, Col, Coun for Clinical Trng Accred Spvsr 52. D June 46 Bp Conkling P Dec 46 Bp Randall. m 29 June 46 Jean Conway c 4. Chapl S Chris Sch Dobbs Ferry NY 46-47, Sr Chapl & Spvsr Clin Pstrl Trng NYC Penit 47-53 same Bellevue Hosp NYC 53-55. Auth art "Drug Addiction and the Pastor"*

JOSEPH, JAMES (WT) 1018 E Grayson, San Antonio, Tex R S Paul's 55-. b La Crosse Wis 25 Dec 14 s Daniel Karl Joseph & Ida (Abrams). HS Fond du Lac Wis, Lawr BA 38, SWTS BD 41. D Mar 41 Bp Sturtevant P Oct 41 Bp Fenner. m 14 June 41 Rosemary A Nielsen c 2. Stdt Chapl Lawr Hall Chicago 40-41, R S Paul's Coffeyville & Vic S Matt Cedar Vale & Epiph Sedan Kan 41-45, R S Peter's Brentwood P-in-c Trin Connellsville & S Mary's Red Bank Pa 46-51, R S John's Corsicana Tex 51-55. Exec Coun Dal 52-55, Chrmn Dept Evang & Mem Dioc Coun Adv Marriage Dal, Dal Rep Tex Coun Chs 52-55, Dept Chr Educ, Dept Coll Wk, Lectr Inter-Sem Conf Evanston Ill 51 same Conf SW Austin Tex 53-54, Pres Assoc Parishes 55, Secy Prov 7 55-57, Exam Chapl WT 57-. Auth mag arts, Ed "Sharer's"*

JOSEPH, RONALD EVANS (Pa) 276-B Southern Av, Ambler, Pa Asst Trin 61-. b Dover Del 5 Feb 36 s Ronald Franklin Joseph & Helen Fosque (Lofland). HS Phila, Tem BSEd 58, PDS STB 61. D June 61 Bp Hart. m 18 June 60 Ruth Baker

JOSIAH, DENNIS NATHANIEL (PCZ) c/o Chiriqui Land Co, Almirante, Panama D-in-c Transfig Changuinola S Mich Guabito & Emm Dos Canor 61-. b Paraiso CZ 1 Feb 30 s Jane Ann & Alfred Albert Josiah. HS & Jr Coll La Boca CZ, Ripon Coll BA 58, Bex BD 51. D June 61 Bp Burroughs for PCZ

JOSLIN, ALLEN WEBSTER (Ma) 9 Main, Swansea, Mass R Chr 58-. b W Warwick RI 27 Apr 15 s Harry Almoran Joslin & Elizabeth Terry (Batchelder). HS W Warwick, Bryant Coll, U So BA 42, Berk STB 45. D Sep 44 Bp Perry P May 45 Bp Carruthers. m 27 Dec 44 Evelyn Basto Fuller c 5. P-in-c S Paul's Conway Trin Myrtle Beach & S Luke's Andrews SC 45-48, P-in-c Trin Abbeville SC 48-54, R Resurr Greenwood SC 48-57.

Yth Dir USC 54-57, Del Angl Congr 54. Publ "North America Book of Verse," "Crown Anthology"

JOUDRY, ROBERT CLYDE Died 4 Sep 59. For data see 59 Edition

JOWETT, EDGAR PAUL (Pa) Overbrook & Lancaster Avs, Overbrook, Pa Cur S Paul's 58-. b Phila Pa 21 June 30 s Thomas Edwin Jowett & Elizabeth (Furguson). Tem, U So BA 55, Berk STB 58. D June 58 Bp Hart P Dec 58 Bp Armstrong

JOY, STEWART MURRAY (Ky) 2822 Frankfort Av, Louisville 6, Ky Asst R S Mark's 58-. b Atlantic City NJ 8 Oct 22 s Percy Clark Joy & Gladys Marie (Murray). Hill Sch, U Va BA 47, VTS 56. D June 56 P Dec 56 Bp Dun. m 19 Aug 50 Ellen Pope Beam c 2. Asst S Paul's Rock Creek Wash DC 56-58*

JUDD, ALBERT ORMSBY (N'k) 96 Jefferson Av, Maplewood, NJ R S Geo 49-. b Stottville NY s Rev Archibald Maclay Judd & Madeline (Ormsby). Pa St Coll BA, GTS 36. D June 36 P Dec 36 Bp Wyatt-Brown. m 30 June 36 Beatrice Lawrie Stevenson c 1. In-c S Paul's Manheim & Hope Ch Mt Hope Pa, Vic S Luke's Mechanicsburg & Mt Calv Camp Hill Pa 37-41, Cur S Gabr Hollis & Prin Woodhull Day Sch LI 41-43, R Chr Ridley Park Pa 43-49. Dept Chr Educ, Chrmn Dioc Com Const & Cans, Exam Chapl N'k 53-, Dept Prom N'k 56-. Ed "The Church News" Dio Pa 45-49*

JUDD, ORRIN FRANCIS (N'k) 163 Cooper Av, Upper Montclair, NJ R S Jas 38-. b Paterson NJ 2 June 03 s Rev Archibald Maclay Judd & Madeline (Ormsby). HS Williamsport, Susquehanna Acad, S Steph, PDS STB 29 MTh 31 DD 58. D May 29 P Dec 29 Bp Darlington. m 22 Sep 31 Elizabeth Hunnewel Willing c 2. Asst Chap Med Phila Pa 29-31, R S Mary's Haddon Hgts NJ 31-38. Bd Dirs Children's Home & Wel Soc 39-42, Bd Dir Montclair Pub Health Nurses Assn 43-45, Dept Prom N'k, Dioc Coun, Epis Advance Fund Com, NJ Coun Chs, Trust PDS

JUDGE, WILLIAM FRANKLIN (NH) Holderness School, Plymouth, NH Chapl & Latin Mstr Holderness Sch 53- & Sum Vic Chap Transfig Bretton Woods 50-. b Lynn Mass 28 Dec 05 s John Henry Judge & Florence Lillian (Speede). Holderness Sch, Trin BA 28, U Mich MA 37, ETS. D Feb 43 P Feb 44 Bp Dallas. m 21 Mar 40 Ella Maud Butland. Mstr Greek & Latin Holderness Sch Plymouth NH 32-43. D&P-in-c Holy Spirit Plymouth NH 43-44, Chapl USNR 44-46, Chapl & Latin Mstr Manlius Sch 47-53

JUDSON, DONALD IRVING (O) 419 Ewing, Fremont, O R S Paul's 59-. b Newark NJ 18 Oct 30 s Lemuel Benedict Judson & Helen Maude (Brasier). HS Montclair NJ, Amh BA 52, ETS BD 56. D June 56 Bp W A Lawrence P Dec 56 Bp Barry for WMa. m 30 Aug 58 Virginia Lee Davenport c 1. P-in-c S Paul's Albany NY 58-59

JUERGENS, ROBERT EDWARD (SanJ) 1348 Via Faison, San Lorenzo, Cal Non-par 60-. b River Forest Ill 16 Aug 96 s Charles William Juergens & Bertha Marie (Melchart). HS Oak Park Ill, U Ill, NW. D Jul 50 Bp Bloy P Sep 51 Bp D J Campbell. m 29 June 18 Alice Marie Muther c 6. Vic S John Evang Needles Cal 50-52, Vic S Paul's Lancaster Cal 53, Vic S Paul's Barstow Cal 53-59, R S John's Porterville Cal 59-60, LocTen S Paul's Walnut Creek Cal 60-61 Dioc Chapl Daughters of the King 55-*

JUHAN, ALEXANDER DuBOSE (Fla) 84 San Juan Dr, Ponte Vedra Beach, Fla R Chr 53-. b Sewanee Tenn 27 Oct 16 s Rt Rev Frank Alexander Juhan & Vera Louise (MacKnight). Sewanee Milit Acad, U So BA 40, VTS BD 43. D Jan 43 Bp Juhan P Dec 43 Bp Phillips. m 25 Sep 43 Alice Kent Bryan c 4. M-in-c All SS Norton Gr House St Paul Gd Shpd Splashdam & S Mark's Dante Va 43-44, Chapl USA 44-46, Assoc R S Jas Richmond Va 46-50, Dean Holy Trin Cathd Havana Cuba 50-53

†JUHAN, Rt Rev FRANK ALEXANDER Sewanee, Tenn Retired Bp of Fla 57-, Dir Devel U So 57-. b Macon Ga 27 Apr 87 s Charles Joseph Juhan & Minnie (Hervey). W Tex Milit Acad, U So 11 DD 25, W&L DD 49, Rollins DD. D June 11 P June 12 Bp Johnston, Con Bp of Fla 25 Nov 24. m 3 Jan 12 Vera Louise (MacKnight) Spencer c 2. Chapl W Tex Milit Acad & P-in-c Mssns Goliad & Beeville Tex, Chapl Sewanee Milit Acad 13-16, R Chr Greenville SC 16-24, Bp of Fla 24-57. Chancellor U So 44-50*

JUHR, WILLIAM FREDERICK ERIC Jr (RI) 39 Belmont Av, Providence 8, RI R S Andr 59-. b Bayonne NJ 19 Aug 30 s William Frederick Eric Juhr & Anna Veronica (Kenah). HS Cranford NJ, Wagner Coll BA 52, GTS LTh. D Apr 55 P Nov 55 Bp Banyard. m 15 Sep 51 Juanita Madeleine Gyte c 2. Cur S Mary's Haddon Hgts NJ 55-56, Vic Calv Pascoag RI 57-59*

JUMP, CLIFTON RAYMOND (Pa) RD #2, Lebanon, NJ Admr Prin Peapack-Gladstone Sch 53-. b St Michaels Md 30 Nov 09 s Giles Hicks Jump & Mary Ethel (Marshall). HS St Michaels, Md St Tchrs BS 36, PDS, U Md MA 41. D Dec 43 P June 44 Bp McClelland. Prin Tilghman Sch Talbot Co Md 35-41, Prin Trappe HS Talbot Co Md 41-42, Fac U Md 41, Fac JHU 42, R Holy Trin Oxford Md 44-47, Dir Eckels Coll Phila 47-54. Auth "18th Yearbook-The National Elementary Principal," "Using Social Studies as a Center for the Integration of Subjects"

JUNG, GEORGE PHILLIP (EauC) 24 Poole Rd, "M" Rt, Westminster, Md Retired 58-. b Baltimore 27 May 90 s J George Jung & Louise (Schneider). Boys' Latin Baltimore,

Syr BA, GTS STB, Tem STD. D May 12 P Sep 14 Bp Murray. m (1) 29 Apr 13 Mary Catherine Teubner (dec), (2) 31 Dec 41 Anna Rose Craig c 1. Asst S Thos Garrison Forest & P-in-c S John's Worthington Valley Md, P-in-c Holy Cross Cumberland & S Peter's Lonaconing Md, R S Matth Grafton S Paul's Sistersville & S Anne's New Martinsville WVa, R Chr & Chapl & Instr S John's Milit Acad Manlius NY, R Emm Elmira & P-in-c S Mark's Millport NY, Cur Ascen Pittsburgh, R Chr Brownsville Pa, Chapl USA, R Gd Shpd St Ignace & Trin Mackinac Island Mich, R Chr Calumet Mich 46-48, Vic S Mark's Crystal Falls & S John's Iron River Mich 48-51, Vic S John's Sparta Wis 51-58*

JUNKER, CURTIS WILLIAM VALENTINE (Ok) 501 So Cincinnati Av, Tulsa, Okla R Trin 58-. b Emery SD 30 June 13 s Rev Valentine Junker & Freda (Brown). HS Watertown SD, Trin BA 35, Col, GTS STB 38, DBC DD 52. D Apr 38 P Apr 39 Bp W B Roberts. Asst S Gabr Ch & Woodhull Sch Hollis NY 38-39, Supt Presb Sisseton Ind Mssn & Vic Geth Sisseton SD 39-42, Field Secy Yth Div Natl Coun 42-44, Chapl USNR 44-46, Dir Yth & Chr Educ Dal 46-50, Can to Ordinary Dal & Dioc Dir Coll Wk 50-58. Exec Coun Dal 47-56, Dep Gen Cov 55, Chrmn Dioc Cmssn Archit & Allied Arts 56-58, Natl Chapl Res Off Assoc 52-53, Tex Wing Chapl CAP 54-58, Bp & Coun Ok, Ok Dioc Trust, Trust Epis Radio & TV Fndt, Dir Ch Soc Coll Wk. Auth "Eucharistic Worship"

K

KADEY, KENNETH WALTER (Ok) 3125 Classen Blvd, Oklahoma City 6, Okla R S John's 54-. b Toronto Ont Can 26 Nov 19 s Frederic Lionel Kadey & Amelia Catherine (Davies). HS Buffalo NY, Ken BA 43, GTS STB 47. D June 47 P Apr 48 Bp Davis. m 11 Oct 47 Jean Katherine Rogers c 4. Cur Ascen Buffalo NY 47-48, P-in-c S Paul's Chap Williamsville NY 48-51, P-in-c S Andr Lawton Okla 51, R S Luke's Ada Okla 51-54, P-in-c S Mark's Seminole Okla 52-54. Dir Yth WNY 48-51, Bp & Coun Ok 54-, Stndg Com 54-, Secy-Chrmn Dept CSR, Del Prov Syn 49, 54, Dep Gen Conv 55, 61, Bp & Coun 61-, Pres Stndg Com Ok 57-60. Chapl NYNG

KAESTNER, JAMES ANDREW (Mil) 417 E Court, Janesville, Wis Asst Trin 60-. b Milwaukee 17 Aug 35 s Arthur William Kaestner & Lillian Alice (Campbell). HS West Allis Wis, Carroll BA 56, Nash 59. D Dec 58 P Aug 59 Bp Hallock. m 7 May 60 Judith Mary Pallett. Stdt Nash & Asst Zion Oconomowoc Wis 58-59

KAGEY, GUY EDISON (Md) 206 W Monument, Baltimore 1, Md Retired 57-. b Arcola Ill 21 Dec 84 s Charles Isaac Kagey & Bell (Coffman). HS Arcola, Bryant & Stratton Bus Coll 04, S John's Coll 11, VTS 14. D June 15 Bp Gibson P Dec 14 Bp N S Thomas. m 15 Mary Langdon Ayer c 1. Mssnr Little Snake River Mssns Wyo 14-16, R S Paul's Evanston Wyo 16-21, R S Barth Par Olney Md 21-28, Assoc R Chr Media Pa 28-29, R Sherwood Par Cockeysville Md 29-45, R Trin Par Long Green Md 36-48, Asst Mt Calv Par & Vic S Kath Chap 48-57. Secy Conv RurD & Can Cathd Wyo 16-21, Chapl Baltimore Co Alms House 29-48, Chapl U Md Hosp & Md Gen Hosp

KAHL, ADOLPH WILLIAM (Har) Box 706, Lewistown, Pa R S Mark's 53-. b McKeesport Pa 20 June 13 s Charles William Kahl & Salina Lysle (Fields). HS McKeesport, U Pgh BA 36, E Bapt Theol Sem BD 39, Grad Sch App Rel 42. D Feb 42 P Sep 42 Bp A Mann. m 12 Aug 41 Marjorie Jane Wiberg. LayR-in-c Transfig Clairton Pa 41-42, Vic All SS Aliquippa Pa 43-45, Vic Mt Calv Camp Hill Pa 45-48 R same 48-49, Asst R S Mark's San Antonio Tex 49-51, LocTen S Luke's Altoona Pa 51-52. Chapl USO Canteen Aliquippa Pa 43-45, Chapl Pa NG 46-47, Aux Chapl US Disciplinary Barracks New Cumberland Pa & Epis Chapl Pa Indust Sch Boys 47-49, Dept Chr Educ Har 46-49, Chrmn Clergy Conf & Retreat 48, Com Inter-Ch Rela Har Coun Chs 48-49, Dir San Antonio Coun Chs 49-51, Com Marital Rela WT 49-51, Secy Com Ch Archit WT 50-51, CPF Com 51, Treas Dept Chr Educ Har 56-58, Exec Coun Har 58-61, Fin Com Har 61-64, Trust Dioc Hm for Aged 60-

KAHLBAUGH, GEORGE RALPH (A) S Paul's Ch, Greenwich, NY R S Paul's Greenwich & S Steph Schuylerville 57-. b Chester Pa 25 Mar 27 s Ralph Kahlbaugh & Dorothy Anna Estelle (Feeser). HS Chester, F&M BA 50, PDS ThB 53. D May 53 P Dec 53 Bp Hart. m 23 Aug 52 Louise Ellen Yorty c 3. Vic S Barth Mssn Phila Pa 53-56, Cur Bethesda Ch Saratoga Springs NY 56-57

KAINUMA, SAMUEL KUMPEI (CBra) Caixa Postal 1594, Curitiba, Paraná, Brazil R S Jas 60-. b 24 Apr 15. D Feb 47 P Apr 48 Bp W M M Thomas. Asst Crucif Bage Braz 47-50, R Natal & attached Mssns Dom Pedrito RGS 50-57, R Redemp & assoc mssns São Gabriel RGS 57-60*

KALBACHER, JOSEPH FREDERICK Jr (Ky) 5902 Alanadale Dr, Valley Station, Ky Vic S Peter's in the Valley 59-. b Brooklyn NY 15 May 27 s Joseph Frederick Kalbacher & Sadie (Young). HS Garden City NY, Ya BA 50, SWTS BD 57. D June 57 Bp Burrill P Dec 57 Bp C G Marmion. m 17 Jan 53 Catherine Joyce Elmes c 3. CPA Illinois 53. Cur S Andr Louisville Ky 57-59

KALTER, RICHARD BYRON (Conn) 70 Sachem, New Haven, Conn Instr Theol Berk 58-. b Dayton O 4 Aug 25 s Ozro Ernest Kalter & Pauline Bertha (Kennell). HS Dayton, Elmhurst Coll BA 46, UTS BD 49, Berk, Harv. D June 50 Bp Budlong P June 51 Bp W H Gray. Cur S Mary's Manchester Conn 50-52, Vic S Phil Putnam & S Paul's Plainfield Conn 52-54 R same 54-55, Stdt Harv 55-58

KAMP, ERNEST FREDERICK (LI) 102-15 Remington, Jamaica 35, NY Vic S Andr Ozone Park 60-. D Dec 60 P June 61 Bp DeWolfe*

KAMPMAN, THEODORE HASTINGS (Neb) 112 No 10th, Wymore, Neb In-c Trin Crete & S Aug DeWitt 58-, S Luke's Wymore 59-. b Milwaukee Wis 16 Feb 03 s William Nelson Kampman & Ella Clyminia (Hastings). HS Tomah Wis, Marion Coll Ind, Cleveland Bible Coll, Marion Sch Theol ThB. D June 58 P Dec 58 Bp Brinker. m 26 May 31 Alyce Mary Stuart c 2. For Pastor E U B Ch

KANAGA, MILTON SEYBERT (O) 1463 John Anderson Dr, Ormond Beach, Fla Retired 54-. b W Salem O 28 Oct 86 s Rev Joseph B Kanaga & Mary L (Dowds). Heidelberg U, Ken, Bex BD 11. D June 11 P Nov 12 Bp W A Leonard. m 14 Aug 39 Lillian M Hartz c 2. In-c S Andr Barberton & S Andr Akron O, R S Mark's Cleveland, Asst Supt Epis City Mssn Cleveland, Asst S Peter's Uniontown Pa, R Gr Pittsburgh, R S Alban's Highland Pk Detroit Mich 28-31 & 33-41, R Chr Flint Mich 31-33, R Trin Coshocton & P-in-c Zion & S Matt Ch Dresden O 41-45 & 46-48, Bp's Vic Dist SanJ 45-46, R Gr Willoughby O 48-54. Archd Dio Pgh, Exec Secy & Archd Dio Er, Chapl Akron O Gen Hosp 55-57

KANDAKAI, CHRISTOPHER KEI DAKEL- (Lib) S Andrew's Ch, Mbaloma, Grand Cape Mount County, Liberia Vic S Andr Mbaloma 49-, P-in-c S Phil Bendaja S Steph Mambo & Massateen Leper Colony 52-. b Royesville Lib 15 Jul 16 s Dwalu Dakel Kandakai & Kpauaa (Tana). HS Cape Mount, S Cyril Sem Lib. D Aug 49 P Apr 51 Bp Harris. m 31 May 39 Sadie Coleman c 6*

KANEKO, PAULO YUJI (CBra) Caixa Postal 12, Guaimbé, São Paulo, Brazil P-in-c Ascen 57-. b Nagaoka Jap 28 Mar 07 s Machi & Eizo Kaneko. Agric Sch Japan, Gymnasium Cruzeiro do Sul Porto Alegre Braz 36, Theol Sem Porto Alegre 41. D Dec 41 P June 46 Bp W M M Thomas. m 5 May 42 Ester Yoshie c 6. D-in-c Parana Mssn Braz 41-46, P-in-c S Luke's Parana 46-57*

KANESHIRO, MORIMASA (Hon) 2062 So King, Honolulu 14, Hawaii Vic S Mary's 59-. b Hilo Hawaii 27 Mar 25 s Micha Kaneshiro & Uto (Kamiya). HS Hilo, Drury BA 51, SWTS BD 56. D June 56 Bp Lichtenberger P Dec 56 Bp Kennedy. m 20 Aug 60 Myrtle Fujie Hirokawa. Vic Kohala Mssn Kohala Hawaii 56-59

KANO, HIRAM HISANORI (Neb) Rt 1, Box 263, Fort Collins, Colo Retired 57-. b Tokyo Japan 30 Jan 89 s Viscount Hisayoshi Kano & Itsuko (Hara). Gakushuin Tokyo, Tokyo Imperial U, St U Neb BS 16 MA 18, Nash BD 46. D Dec 28 P Dec 28 P Feb 36 Bp Beecher. m 25 June 19 Ai Ivy Nagai c 2. P-in-c & R S Mary's (now Holy Apos) Mitchell Neb 25-57 R Emerit 57-. Pres Japanese-Americanization Soc 20-41

KAPPES, HAROLD GEORGE (O1) 1501 32nd Av So, Seattle 44, Wash R S Clem 60-. b Cincinnati 1 Nov 03 s Harry H Kappes & Flora Sanderson (Gauld). Wyoming Sem Kingston Pa, Leh, Nash 31. D May 31 Bp Sturtevant P Feb 32 Bp Ivins. R S Edm Milwaukee 31-34, LocTen S Peter's Ft Atkinson Wis 34-35, Vic S Mark's Oconto Wis 35-38, Pstr Holy Trin South Bend Ind 38-55, Vic S Ambr Antigo Wis 55-60. Bp & Coun & Stndg Com NI, Dep Gen Conv 43, 46, 49, 52

KARNEY, GEORGE JAMES Jr (Conn) 106 No Beacon, Hartford, Conn Asst to R Gd Shpd 59-. b Chicago 23 Jan 34 s George James Karney & Ella Loretta (Yonker). HS Thornton Ill, NW BA 55, Ya Div Sch BD 58, ETS. D June 59 P Mar 60 Bp W H Gray. m 27 Aug 55 Claire Cross c 3. Bd Dir Hartford Coun Chs

KARSHNER, DONALD LEE (SO) 7360 Kirkwood La, Cincinnati 33, O R Resurr Cincinnati & Vic S Andr Addyston 61-. b Columbus O 16 Nov 26 s Glenn Davis Karshner & Gertrude Louise (Knapp). HS Columbus, Ohio St U BS 50 MA 54, UTS BD 57. D Dec 60 P June 61 Bp Blanchard. m 19 June 53 Wanda Cecil Lewis c 2. LayR&D-in-c Resurr Cincinnati & S Andr Addyston O 60-61

KARSTEN, BEVERLY BARKER SCOVIL (NH) 369 Walter, Fall River, Mass R S Steph 59-. b NYC 19 May 30 s Rev Charles Emil Karsten & Elizabeth Adeline (Scovil). HS Dobbs Ferry NY, U So BA 52, PDS ThB 55. D June 55 Bp Donegan P Dec 55 Bp Warnecke. Cur S Steph Wilkes-Barre Pa 55-56, P-in-c S Mary's Penacook NH 56-57, P-in-c S Jude's Franklin NH 57-59*

KARSTEN, CHARLES EMIL (NY) 18 Oak, Dobbs Ferry, NY R Zion 24-. b Mamaroneck NY 28 June 95 s Louis Karsten & Emily (Johnson). Cor BA, U de Poitiers France, Col MA, GTS 22. D June 22 Bp Lloyd P Dec 22 Bp Manning. m 22 Elizabeth Adeline Scovil c 4. Mssy-in-c Resurr Hopewell Jct NY 22-24. Exam Chapl NY, Dep Prov Syn, Pres Cler West Westchester, Chapl AL Dobbs Ferry, Chapl Westchester Co AL 34-. Chapl NY NG, Fndr & Pres So Greenburgh Hist Soc. Contrib: Westchester Co Hist Soc Publs, Auth art "Washington Irving and Zion Church, Dobbs Ferry"*

KARSTEN, CHARLES EMIL Jr (Me) 15 Pleasant, Gardiner, Me R Chr 57-. b NYC 30 May 24 s Rev Charles Emil Karsten & Elizabeth Adeline (Scovil). Sewanee Milit Acad, U So BA 45, Oxf BTh 47 MA 52, GTS. D May 48 Bp Gilbert P Dec 48 Bp Sterrett. m 29 May 48 Daphne Eileen Wootton c 2. Asst Min S

Steph Wilkes-Barre Pa 48-51, Asst Min Trin New Haven Conn 51-53, M-in-c Olivet Alexandria Va 53-57

KARSTEN, JOHN de LANCEY ALLAIRE (SO) 715 Sutton Dr, Xenia, O R Chr 60-. b Dobbs Ferry NY 2 Feb 28 s Rev Charles Emil Karsten & Elizabeth Adeline (Scovil). Trin Sch NYC, U So BA 49, GTS STB 52. D June 52 Bp Donegan P Mar 53 Bp Mitchell. m 12 June 52 Margaret Mary Stewart c 2. Cur Chr Little Rock Ark 52-55, R Gd Shpd Forrest City Ark 55-57, Can Chr Cathd New Orleans La 57-60*

KAST, ERIC ALOIS (Mich) 230 No Forrest, Standish, Mich Mssy-in-c Gr Standish & S Thos Omer 58-. b Shelton Conn 18 May 10 s Alfred Alois Kast & Maria Christine (Ericson). HS Wallingford Conn, Wayne St U Detroit, Dioc Sch Theol Detroit. D Mar 58 Bp Emrich. m 12 Apr 39 Florence Inez Allen c 3. Capt Ch Army 36-58

KATES, FREDERICK WARD (NJ) 61 Broad, Elizabeth, NJ R S John's 61-. b Rochester NY 8 Feb 10 s Roy Chester Kates & Helen Elizabeth (Thomas). HS Rochester, Amh BA 31, Harv MA 32, VTS BD 36. D June 36 Bp Ferris P Dec 36 Bp Scarlett. m 3 Jul 41 Mary Harriet Maier c 3. Asst R Ch S Mich & S Geo St Louis Mo 36-38, Asst R Trin New Haven Conn 38-39, R Trin Seneca Falls NY 39-43, R Chr Oswego NY 43-49, R S Steph Pittsfield Mass 49-52, Dean Cathd S John Evang Spokane Wash 52-56, R S Paul's Par Baltimore Md 56-61. Auth "Woven Wind," "The Height of Life," "Morning, Noon and Night," "Charles Henry Brent - Ambassador of Christ," "Things That Matter," "The Use of Life," "Walking With God," "Between Dawn and Dark," "Bridge Across Four Centuries," "Moments With the Devotional Masters," 4 Forw Move publs; Contrib over 90 arts Ch mags

KATT, WILLIAM PETER (Tex) 201 Caldwell Dr, Baytown, Tex Vic All SS 58-. b Zaandam Netherlands 21 Aug 07 s William Katt & Nelly (Koel). Mssn House Acad Plymouth Wis, Calvin Coll BA 33, Westminster Theol Sem ThB 42. D May 49 P Dec 49 Bp Penick. m 18 Sep 46 Francine Jeannette Seven c 2. Chapl USN 43-46. M-in-c S Sav Raleigh NC 49-55, Vic S Geo Austin Tex 55-58, Epis Chapl U Houston Tex 58*

KAUFFMAN, LYMAN G (SO) 50 Brookwood, Hamilton, Ohio Asst Trin 60-. b Dayton O 11 Sep 31 s Lyman G Kauffman & Mary Irene (Brumbaugh). HS Dayton, Miami U, U Cinc 57, Bex 60. D June 60 P Dec 60 Bp Blanchard. m 14 June 57 Peggy Lee Crandall c 1. USCG 50-54

KAUFMAN, IVAN TRACY (WMa) 15 Newbury, Boston 16, Mass Asst Emm 60-. b Detroit Mich 27 Nov 27 s Ivan Curtis Kaufman & Helen Louise (Kneeland). HS Dearborn Mich, U Mich BA 51 MA 52, UTS BD 56. D June 56 Bp Emrich P June 58 Bp Hatch. m 27 Aug 55 Joan Winifred Kuehnle. Cur Gr & Chapl Amh Amherst Mass 56-59, Assoc R S Paul's Brunswick & P-in-c S Matt Lisbon Falls Me & Epis Chapl Bow 59-60

KAUFMANN, HENRY ECKELMEYER (Pa) 7903 Frankford Av, Phila 36, Pa R Emm Holmesburg 40-. b Phila 14 Dec 96 s Frances Elizabeth & Henry George Kaufmann. Palmer Bus Sch, Br Prep Sch, U Pa BA 28, PDS BTh 31 DD 60. D Oct 31 P May 32 Bp Taitt. m 30 June 37 Alma Mary Wark c 1. Cur S Geo Phila Pa 31-32, P-in-c Trin Collingdale Pa 32-40

KAULFUSS, CHARLES HOWARD (A) S Stephen's Ch, Elsmere, NY R S Steph 52-. b Troy NY 24 Nov 21 s Charles Kaulfuss & Annie Dadson (Mahoney). HS Glens Falls NY, Hob BA 43, Berk STB 48. D May 48 P Apr 49 Bp Oldham. m 16 June 48 Jane McClelland c 3. Asst S Andr Albany NY 48-49, R Calv Burnt Hills All SS Round Lake & Gr Mssn Jonesville NY 49-52. RurD A 56-, Del Prov Syn 55-, Cathd Chapt 60-

KAULFUSS, GEORGE WILLIAM (A) Box 130, Lake Pleasant, NY R S Hubert's of the Lakes 61-. b Granville NY 14 June 25 s Rev Harold Peter Kaulfuss & Dorothy Margaret (Harris). HS Gloversville NY, Ken. D Oct 54 P May 55 Bp Barry. m 18 Jul 48 Marilyn Dorothy Van Slyke c 2. D&P-in-c Zion Colton NY 54-61 S Aug Hermon 54-60 & All SS Pyrites 54-57, P-in-c Ascen Fine NY 59-60, Fndr & P-in-c Star Lake Mssn Star Lake NY 59-60, Assoc P Trin Potsdam NY 59-61. Del Prov Syn 59-, Del Natl T&C Convoc 56

KAULFUSS, HAROLD PETER Died 21 Sep 60. For data see 59 Edition

KAY, HAROLD ARTHUR (Dal) Clementsport, Nova Scotia, Can R Clem Par 60-. b Yarmouth NS Can 22 Jan 27 s Arthur Henry Kay & Grace Louise (Selvage). HS Yarmouth, Dalhousie BA 50, U King's Coll LTh 52. D June 52 P Dec 52 Bp of Novia Scotia, Rec Sep 56. m 12 May 51 Edith Esther Hatfield Hills c 3. Serv Can 52-53. Can Gd Shpd Wichita Falls Tex 56-60*

KAYSER, HOWARD GEORGE FREDERICK (FL) 814 6th Av, Antigo, Wis Vic S Ambr 60-. b Morris Park NY 11 June 11 s Henry Charles Kayser & Anna (Altz). HS New Rochelle NY, NYU, Carroll Coll, Nash 50. D Mar 50 Bp Ivins P Oct 50 Bp Burrill. P-in-c S Paul's Waxahachie & S Thos Ennis Tex 50-51, Vic Ascen Merrill & S Barn Tomahawk Wis 51-60

KEAN, ARTHUR SOBIESKI (Nev) Box 610, Carson City, Nev Retired 56-. b Orilla Ont 15 June 84 s Albert Daniel Kean & Cynthia C C (Georgen). HS Buffalo NY, Trin BA 09 MA 10, Harv 11-12, ETS 13, Col MA 22. D Aug 15 Bp Roots P Jul 17 Bp Huntington for Hankow. m (1) 1 Nov 17 Ada Whitehouse (dec), (2) 15 Jan 27 Ruby Christine Levy c 3. R Trin Pocatello Ida 27-29, Vic Chr Las Vegas Nev 29-35, R S Peter's Carson City Nev 35-56. Prof Educ & Psychol Boone U Wuchang China 15-27, Prof Educ Psychol Adelaide Anderson Sch Music Pocatello 28, Prof Psychol Sum Sch U Ida 29. Dir Pocatello Commun Psychol Club 27, Exam Chapl Nev 32-35, Dep Gen Conv 37, Exec Coun Nev 36-55, Coun Adv 36-56 Pres same 40-56, Bd Visitors U Nev 50-52, Chapl CAP 52-

KEAN, CHARLES DUELL (W) 3006 32nd NW, Wash 8, DC R Epiph 54-. b West Point NY 22 Feb 10 s Otho Vaughan Kean & Mary Louise (Duell). Moses Brown Sch Providence RI, Woodberry Forest Sch Va, Br BA 30, GTS STB 38, VTS DD 55. D Apr 37 P Feb 38 Bp Perry. m 11 Oct 39 Jane S Kromer c 3. Asst S Geo NYC 37-40, Vic S Barn Springfield Mass 40-44, R Gr Kirkwood Mo 44-54. Instr Hist & Philos Springfield Coll Mass 42-44, Instr Chr Ethics Eden Theol Sem 52-53, Assoc Prof Rel G Wash. Mem Dioc Coun Mo 45-54, Chrmn Dept Prom, Exam Chapl Mo 46-54, Dep Gen Conv 46, 49, 52, 61, Chrmn Com Canons Mo Conv, Del Prov Syn 48, 51, Dept Prom W 54-, Pres Epis Evang Fellshp 46-52, Mem Jt Cmssn Approaches Unity 49- Secy same 50-, Mem Div Curric Devel Dept Chr Educ Natl Coun 52-60 Mem Adult Div same 52-60, Mem Com Const Gen Conv 52. Auth "Christianity and the Cultural Crisis," "The Meaning of Existence," "The Meaning of Existence," "The Inward Cross," "The Christian Gospel and the Parish Church," "Making Sense Out of Life," "God's Word to His People," "Christ in our Hearts," "The Road to Reunion," "When You Preach," "Christian Faith and Pastoral Care," chapts in "Christianity and Property" & "The Christian Approach to Social Justice," chapts in "Approaches to Unity," "Christian Faith and Social Action." Contrib Ed "The Chr Century"

KEARBY, HOWARD RAYMOND (Tex) 1515 Lake Rd, La Marque, Tex R S Mich 58-. b Handley Tex 21 Apr 19 s Claud Lee Kearby & Sarah Athal (Cox). HS Ft Worth Tex, No Tex St Tchrs Coll BA 40 MA 41, U Tex 41-43, VTS BD 48. D Oct 48 Bp Hines P June 49 Bp Quin. m 29 Aug 44 Muriel Mae Critchfield c 4. Research Chemist Amer Oil Co 43-46. D&P-in-c S Luke's Belton & Gr Georgetown Tex 48-51, R Chr Nacogdoches Tex 51-58. Trust U So 55-57, Dean Galveston Convoc 61-

KEARLEY, CHESLEY (Pgh) 16 So 9th, Indiana, Pa P-in-c Chr 59-. b Nfld 23 Sep 95 s Alfred Kearley & Susan (Sealey). HS Nfld, Halifax Theol Sch. D Dec 56 Bp W S Thomas P June 57 Bp Pardue. m 9 Jul 19 Daisy Brett c 3. P-in-c S Peter's Blairsville Pa 57-58

KEARLEY, DAVID ARTHUR (Ala) 468½ No Court, Florence, Ala Cur Trin 61-. b Mobile Ala 23 Feb 29 s Frank Joseph Kearley & Josephine Ida (Nelson). HS Mobile, Spring Hill Coll, U Ala AB 51 MA 56, GTS STB 58. D June 58 P June 59 Bp Murray. Vic Emm Opelika & Resurr Phenix City Ala 58-61. Publ art in "Hist Mag"

KEEFE, TERENCE EDWARD (Neb) 605 So Chestnut, Kimball, Neb In-c S Hilda's 59-. D June 59 P Feb 60 Bp Brinker*

KEEL, ROBERT DONALD (A) 9 E Main, Canton, NY R Gr 60-. b Syracuse NY 20 Jan 31 s Robert Ehle Keel & Mable (Warne). Chr Bros Acad, NY Coll Tchrs AB cl 55, PDS STB 58. D May 58 P Dec 58 Bp Barry. m 21 June 52 Patricia Ann Klahr c 3. Vic S Mich Middleville & Trin Fairfield NY 58-60

KEELING, ARTHUR BUXTON (Miss) 905 W Pearl, Jackson 3, Miss P-in-c S Mark's Mssn 35-. b Tampa Fla 21 May 91 s Robert Nathaniel Keeling & Henrietta Elizabeth (Smith). Pub Schs, Clark U BA 20, Gammen Theol Sem Atlanta Ga BD 22. D Jul 34 P Feb 35 Bp Bratton. m 29 June 26 Estella B Scott c 2*

KEELING, HUGH DONALD Jr (Tex) Box 845, Tomball, Tex P-in-c Gd Shpd Tomball 59- & S Fran Prairie View 60-. b Beaumont Tex 10 Aug 31 s Hugh Donald Keeling & Cora (Reese). HS Nederland Tex, U Tex BA 55, ETSSw BD 58. D June 58 P June 59 Bp Clements. Asst Gd Shpd Austin Tex 58-59*

KEELING, TROY A (Minn) 2800 Dean Blvd, Minneapolis 16, Minn Asst S Paul's 57-. b Arkadelphia Ark 11 Dec 24 s Elinor Grace & Rev Garrett Anson Keeling. Ouachita Coll 50, Chi BA, U Minn MA 54. D Sep 58 Bp H H Kellogg P May 59 Bp McNairy. m 5 Sep 47 Martha Jo Wilson c 4. Meth Pstr 52-57. Pres Minneapolis Cler 59-61, Bd Chr Educ, Recruitment Com Minn

KEEN, HAROLD RITTENHOUSE (C) RR 1, Grand Ridge, Ill Vic S Andr 55-. b Haverford Pa 25 Jul 96 s Frank Harold Keen & Helen Stuart (Squier). Brunswick Sch Conn, Wms BA 19, Col MA 25, NY Sch Soc Wk 27-28, Berk. D May 32 P Dec 33 Bp Budlong. m 16 Feb 52 Nellie Victoria Weston Rydell. Cur Holy Nativ NYC 33-34, P-in-c Calv Colchester Conn 34-47, P-in-c S Peter's Hebron Conn 34-54

KEENE, JOHN EDWARD (WMa) 188 Linden, Holyoke, Mass Asst S Paul's 60-. b NJ 31 Aug 20 s Thomas Edward Keene & Hazel (Van Amburg). HS Leonia NJ, Rut BS 50, Col MS 52, ETS. D June 58 Bp Hall P Dec 58 Bp Stokes. m 29 Dec 45 Christie L Mann c 6. Vic Trin Rockland Mass 58-60

KEESE, PETER GAINES (Tenn) Box 153, Knoxville, Tenn D S John's 61- b Chattanooga Tenn 28 Jan 36 s William Shelton Keese & Elsie Louise (Gosnell). Baylor Milit Acad Tenn, Harv AB 58, GTS STB 61. D June 61 Bp Vander Horst

KEESTER, JOHN CARL (LA) 781 Embarcadero Del Mar, Goleta, Cal Vic S Mich & All Ang Goleta & Epis Chapl U Cal Santa Barbara 61-. b Kane Pa 15 Jul 29 s Carl Johnson Keester & Alice Augusta (Block). HS El Segundo Cal, UCLA BA 52 & 58-60, CDSP BD 55. D June 55 P Dec 55 Bp Walters. m 2

June 50 Lauranne Yust c 3. In-c S Peter's Arvin Cal 55-58, Cur S Jude's Burbank Cal 58-61. Chrmn Ldrshp Trng Dept Chr Educ SanJ, Del Prov Syn 58, Div Yth LA

KEETON, HARRY CHARLES (Dal) 1630 SW 3rd, Grand Prairie, Tex Vic S Jos 59-. b Chickasha Okla 31 Mar 31 s Harry Keeton & Edith Thelma (Davis). HS Okla City, U Okla BBA 53, CDSP BD w dis 56. D June 56 P Jan 57 Bp C Powell. m 28 Aug 53 Dorothy Veasey Rhees. Vic S Luke's Idabel & S Mark's Hugo Okla 56-57, Cur Trin Tulsa Okla 57-59. Chrmn Adult Div Dept Chr Educ Ok 58-59, Cmssn Ch Archit & Allied Arts 59-, Jr Hi Yth Cmssn Dal 59-

KEGLER, WILLIAM VERN (WT) 505 E Wood, Raymondville, Tex M-in-c Epiph Raymondville & Redeem Mercedes 59-. b Hyatt Tenn 10 Apr 28 s Vern Lewis Kegler & Elizabeth (Porter). HS Laredo Tex, Trin U Tex BS 56, U So BD 59. D Jul 59 Bp E H Jones P Jan 60 Bp Dicus. m 23 Dec 51 Betty Jo Cochran c 1

KEHL, CHRISTIAN HORACE (WT) 6904 West Av, San Antonio 13, Tex R S Geo 61-. b Austin Tex 18 Oct 09 s Christian Horace Kehl & Eda (Krause). Pub Schs Laredo & Waco Tex, Rice Inst BA 33, VTS BD 36. D Sep 36 P June 37 Bp Quin. m 18 Oct 41 Gloria Ruth Hebberger c 2. Asst R S Paul's & P-in-c S Paul's Chap Waco Tex 36-39, Asst R S Mich & S Geo Clayton Mo 39, Can Chr Ch Cathd St Louis & P-in-c S Paul's Carondolet Mo 39-41, Chapl Geo Jr Republic Freeville NY 41-42, Chapl for Fed Coun Chs to Civiln Pub Serv Camp Mancos Colo 43-44, Chapl S Steph Camp Great Neck Tunkhannock Pa 45, P-in-c S Peter's Plymouth & S Andr Alden Pa 45-47, R Adv Alice Tex 47-52, P-in-c Gr Falfurrias Tex 48-50, Adm Asst Bp WT 52-55, P-in-c Emm Lockhart & Annunc Luling Tex 53-55, Vic S Geo San Antonio Tex 55-60. VP San Antonio Min Assn 54-55 Pres same 55-56, Bd Dir San Antonio Coun Chs 55 VP same 57

KEHLER, CHARLES GODFREY (Mont) 51 Kellogg Blvd, St Paul 2, Minn Hon Asst Chr 60-. b Bradford Yorkshire Eng 18 Eng 07 s Godfrey Kehler & Mathilda (Breitenfeld). Carlton Sch Boys Bradford, U Sask BA 35, Wyc 38. D Apr 39 Bp of Athabasca P June 46 Bp of Algoma, Rec Aug 47. m 31 Dec 41 Mary Elizabeth Hazleden c 1. Serv Can 39-47. Vic Trin Bonham Tex 47-49, Vic S Paul's Altus & S Paul's Clinton Okla 49-51, Vic S John's Bedford Ind 51-53, Vic S Paul's Blackfoot & Gd Shpd Ft Hall Ind Res Ida 53-55, Vic Epiph Vacaville Cal 55-56, Asst S Paul's Duluth Minn 58. Couns Salv Army Men's Soc Serv Cntr St Paul Minn 58-

KEIRSTEAD, GEORGE (Ma) 465 Lincoln, Seekonk, Mass M-in-c Holy Nativ 59-. b New Brunswick Can 5 Sep 87 s Ezra Coleman Keirstead & Sarah Emma (Gamblin). HS St John NB, Acadia U BA 10, Andover-Newton BD 12, Harv Law Sch. D Jul 44 P Nov 46 Bp H K Sherrill. m 3 June 31 Dorothy Kingsbury c 1. M-in-c S Peter's-on-the-Canal Buzzards Bay Mass 41-44, M-in-c Trin Par Bridgewater Mass 44-47, M-in-c S Mark's North Easton Mass 47-59

KEISER, ELMER ADAM (Har) 125 E Main, Bloomsburg, Pa R S Paul's 53-. b Reinerton Pa 24 Jan 06 s William Keiser & Elizabeth Ann (Adams). HS Reinerton, Lebanon Valley Coll BA 28, Buc MA 42. D Nov 50 P June 51 Bp Heistand. m 22 Aug 28 Marion Reinohl Simpson c 2. Tchr Pa Pub Schs 28-51. Vic S Luke's Mt Joy Pa 51-53. Stndg Com & Dept Prom & Strategy Har. Auth art "Are the Schools Ready for Sex Education"

KEITER, LOUIS BOWES (Ore) 3932 SE Woodstock Blvd, Portland 2, Ore R All SS 45-. b St Paul Minn 14 June 10 s Walter B Keiter & Gail (Bowes). Breck Sch St Paul, U Minn, Carl BA 33, SWTS STB 36. D Mar 36 Bp McElwain P Oct 36 Bp Dagwell. m 1 Sep 36 Charlotte Kempe Kingman c 5. Vic S John's Milwaukie & Instr S Helen's Hall Portland Ore 36-37, Vic All SS Portland Ore 37-45. Mem Dioc Coun 41-, Chrmn Dept Chr Educ 49-, Stndg Com 53-55, Exam Chapl, Dep Gen Conv 46, 49, 55, 58, 61, Chrmn House Dep Prov 8 51-60, Mem Prov Coun

KEITH, EDSEL LOUIS (Ala) 100 Bob Wallace Av, Huntsville, Ala Vic S Thos 58-. b St Louis Mo 16 Jul 24 s Louis Keith & Emily Sarah (Unger). HS Bell City Mo, U Mo BSAg 50, Colg-Roch Div Sch BD 53. D Jul 54 P Jan 55 Bp D M Gray. m 31 Mar 51 Ann Simpson c 3. R Chr Holly Springs Miss 54-56, Assoc R S Paul's Meridian Miss 56-58

KEITH, GEORGE EDWARD (Ma) 165 Weston Av, Braintree, Mass Asst Min Chr Quincy 51-. b Brockton Mass 16 Nov 09 s George Morton Keith & Mable Augusta (Duff). HS Brockton, Hob 32-34, Boston U BS 36, ETS BD 39. D June 39 P Dec 39 Bp H K Sherrill. m 26 Dec 33 Beatrice Blanchard c 3. P-in-c S Andr E Boston & Chapl Deer Isl House of Correction Boston Mass 39-41, R S Paul's Gardner Mass 41-45, R All SS Harrison NY 45-50*

KEITHLY, GILBERT JOEL (Ida) 709 8th, Lewiston, Ida Cur Nativ Lewiston & In-c S Phil Mssn Orofino & Trin Mssn Grangeville 61-. b Weiser Ida 23 Dec 35 s Thomas Joel Keithly & Bounita Anne (Williamson). HS Boise Ida, Boise Jr Coll 55, Stan 56, U Ida BS 57, CDSP BD 61. D June 61 Bp Foote

KEITHLY, THOMAS GRAVES Jr (Dal) 6027 Winton, Dallas 6, Tex Asst to Dean S Matt Cathd 59-. b St Louis Mo 23 Jul 31 s Thomas Graves Keithly & Amy Donnan (Miller). Greenwood Sch, W&M BA 53, Oxf BA 55 MA 59, GTS 56. D June 56 P Dec 56 Bp Welles. m 13 Aug 55 Virginia Lee Postles c 2. Vic Shpd of the Hills Branson Mo 56-58, Vic S Chris Ft Worth Tex 58-59. Com on LayR 59-61, Com on Acolytes 59-61

KELBAUGH, CHARLES FRANKLIN (Pa) 11 Park Av, Upper Darby, Pa Vic Holy Sacr 58-. b Beaver Falls Pa 2 Dec 31 s James Franklin Kelbaugh & Elizabeth Pearl (Schaubhut). HS New Brighton Pa, Geneva Coll BA 53, PDS ThB 56. D June 56 Bp Armstrong P Jan 57 Bp Hart. m 29 Dec 56 Carol Ann Reckless c 1. Cur S Mark's Frankford Pa 56, Mssy Asst S Peter's Phila Pa 56-57 P-in-c same 57-58*

KELKER, STEPHEN MARCELLUS (CNY) 427 Kinsley, Sherrill, NY R Geth 57-. b Cleveland 9 Apr 04 s Henry C Kelker & Amelia Catherine (Scheerer). HS Cleveland, Hiram Coll O BA, Harv Grad Sch Philos, Oberlin Grad Sch Theol MA, Bex BD 36 STM 38, Chi Theol Sch 31, WRes U. D June 36 P Dec 36 Bp Rogers. m 19 Mar 29 B Frances Olsen c 1. R Gr Ravenna O 36-39, R Chr Kent O 39-45, R Chr Lima O 45-55, Mssnr Holy Spirit Carolina & S Thos Alton RI 55-57

KELL, ROBERT CUTHBERT (NJ) 19 E Kings Hwy, Haddonfield, NJ R Gr 49-. b E Liverpool O 8 Jan 13 s Rev Robert Kell & Alice (Lampton). HS Baltimore, W&L BA 31 MA 32, VTS BD 35. D June 35 P Jan 37 Bp Helfenstein. m 23 Oct 40 Janet McCallum c 2. Jr Cur S Mich & All Ang Baltimore 35-37, R Western Run Par Worthington Valley Md 37-40, P-in-c S Chris-by-the-Sea Gibson Island Md sums 36-39, R Anacostia Par Washington DC 40-49

KELL, THOMAS SAMUEL (Mil) 215 No Prairie, Whitewater, Wis Retired 58-. b Bolton Lancs Eng 3 Oct 90 s Samuel Kell & Emma (Whitehead). John Owens Coll Manchester Eng, DuBose Meml Ch Trng Sch. D Sep 26 P Mar 27 Bp Woodcock. m 11 Apr 14 Elizabeth Ainslie c 1. R S Luke's Anchorage Ky 26-28, R S Geo Louisville Ky 28-31, Vic S Peter's Ft Atkinson & In-c Jefferson Wis 31-34, R S John's-in-the-Wilderness Elkhorn Wis 47-58*

KELLER, CHARLES EDWARD Jr (N'k) 350 Berkeley Av, Bloomfield, NJ Cur Chr Bloomfield & Glen Ridge 59-. b Orange NJ 10 May 32 s Charles Edward Keller & Dorothy (LaBord). HS Millburn NJ, Dart AB 54, UTS. D May 59 Bp MacAdie P Dec 59 Bp L Stark. m 12 Mar 55 Barbara Reinl Ferguson

KELLER, CHRISTOPH (E) Trappe, Md Retired 51-. b Devon Pa 31 Dec 83 s Rev George Alexander Keller & Mary Flagg (Sherman). HS Radnor, U Pa, PDS. D June 12 Bp Rhinelander P Mar 13 Bp N S Thomas. m 18 Kathryn Morris Patterson c 4. Mssy Gillette & Lander Wyo 12-15, R Trin Bay City Mich, Assoc R S John's St Paul Minn, Chapl USA World War I, R Incarn Great Falls Mont 19-27, R Trin Highland Park Ill 27-46, R Chr St Michaels Md 46-50

KELLER, CHRISTOPH Jr (Ark) Capps Rd, Harrison, Ark R S John's Harrison & Vic S Andr Mountain Home 57-. b Bay City Mich 22 Dec 15 s Rev Christoph Keller & Margaret (Walter). Lake Forest Acad Ill, W&L BA 39, U So 55, GTS 56-57. D Jul 56 Bp R B Mitchell P Mar 57 Bp R R Brown. m 40 Caroline Patience Murphy c 6. Vic S Jas Eureka Springs Ark 57-59. Lay mem Bp & Coun La 48-50, Lay mem Bd Trust All SS Coll 50-51. Bd Trust Dio Ark 57-, Exec Coun Ark 58-60, Dep Gen Conv 58, 61, Chrmn Dept Prom 58-60

KELLER, CONSTANTINE CHARLES (Dal) 980 Memorial Dr, Cambridge 38, Mass Retired 52-. b NYC 21 Feb 89 s Constantine Charles Keller & Ida (Schultz). WTS 22 STB 33. D June 22 Bp Anderson P Dec 22 Bp Griswold. Cathd Shelter Chicago, Gd Shpd Lawndale Ill 22-23, Chr Temple Tex 23-28, S Luke's Denison Tex 28-33, S Luke's Mineral Wells Tex 36-37, P-in-c S Marg Brighton Mass 44

KELLER, DAVID GARDINER ROSS Jr (Al) S Luke's Mssn, Shageluk, Alaska D-in-c S Luke's 61-. b NYC 6 Jul 37 s David Gardiner Ross Keller & Elizabeth (Benjamin). S Bern Sch NJ, Hob BA 58, GTS STB 61. D June 61 Bp Banyard

KELLER, PATTERSON (Al) Huslia, Alaska P-in-c Gd Shpd 56-. b Highland Park Ill 30 Mar 30 s Rev Christoph Keller & Kathryn Morris (Patterson). S Andr Sch Del, Trin BA 53, VTS BD 56. D June 56 Bp Miller P Feb 57 Bp Gordon. m 10 June 58 Cornelia Pease Godfrey c 2

KELLERMANN, JOSEPH LODGE (NC) 4417 Oglukian Rd, Charlotte 9, NC Exec Dir Charlotte Info Cntr on Alcoholism 58-. b So Pittsburg Tenn 18 Nov 10 s C R Kellermann & Edith (Lodge). HS So Pittsburg, U So BA, Theol Dept U So. D June 35 P June 36 Bp Maxon. m 1 Jan 40 Mary Elizabeth DeGroat c 2. Asst S John's Knoxville Tenn 35, P-in-c S Jas Greeneville Tenn 37-39, P-in-c S Paul's Murfreesboro Tenn 39-43, Chapl USA 43-46, Asst Chr Nashville Tenn 46-47, R Nativ Dothan Ala 47-50, R Holy Comf Charlotte NC 50-58*

KELLETT, ERNEST WILLIAM (Ma) 1 Gray Gardens E, Cambridge 38, Mass Vic Chr (Old North Ch) 56-. b Lawrence Mass 14 Dec 02 s William Kellett & Mary (Kellett). Kimball Union Acad, Lawr Commer Sch, Colo Tchrs Coll, Lowell Textile Coll, S John's Coll BA 31, CDSP. D Oct 32 P Jul 33 Bp Jenkins. m 14 June 30 Mary Bernice Bump c 2. Vic S Barth Ely Nev 32-37, R S Luke's Hot Springs SD 37-39, R S Luke's Chelsea Mass 39-56, Chapl Deer Isl House of Correction Boston 45-56

KELLETT, HOWARD PEARSON (Ma) 1 Gray Gardens E, Cambridge 38, Mass Vic Chr (Old North) Boston 56-. b 6 Nov 07 s William Kellett & Mary (Kellett). HS Lawrence, Tufts 30, ETS 33. D June 33 Bp Moulton P May 34 Bp H K Sherrill. m 9 Dec 33 Lois Newton Perry c 2. On Staff S Paul's Cathd Boston & Chapl Deer Isl Home of Correction Mass 34-41, Chapl St Prison Charlestown Mass 41-56, Exec Secy Dept Soc Serv Dio Ma 41-59*

KELLETT, JAMES WILLIAM (NH) Wolfeboro, NH Vic All SS 61-. b Ely Nev 17 Aug 33 s Rev Ernest William Kellett & Mary Bernice (Bump). Howe Milit Sch Ind, Knox Coll, Boston U BA 55, Bex BD 59. D June 59 P Dec 59 Bp Stokes. m 3 June 56 Martha-Jean Peabody c 3. Cur S Paul's Brockton Mass 59-61*

KELLETT, NORMAN LAWRENCE (Ma) 16 Washington, Peabody, Mass R S Paul's 59-. b Lawrence Mass 27 Nov 15 s William Kellett & Mary (Kellett). HS Lawrence, Tufts BA 37, ETS BD 40. D June 40 P June 41 Bp Heron. m 14 June 40 Marjorie Breed Burnham c 3. Cur S Anne's Lowell Mass 40-42, R Trin Lewiston Me 42-45, R S John's Gloucester Mass 45-48, P-in-c Trin Chap Kennebunk Beach Me (summ), R Holy Trin Southbridge Mass 48-59. Trust J B Thomas Hosp Peabody Mass, Neucomen Soc

KELLEY, ALDEN DREW (Minn) Gambier, O Prof Chr Apologetics & Ethics Bex 60-. b Brooklyn NY 22 Feb 03 s Fred Alden Kelley & Eva C (Drew). HS Quincy & Reading Mass, Tufts BA 23, Boston U, NY Sch Soc Wk, U Wis MA 33, GTS STB 30 STD 46, Ken DD 39, Hob DD 43, SWTS STD 56. D May 30 Bp Stires P Dec 30 Bp Ivins. m 6 Sep 30 Edna Beatrice West c 1. Cur Chr Oyster Bay LI 30, Instr Nash 30-31, Chapl S Fran House Madison Wis 31-39, Exec Secy Div Coll Wk Natl Coun NYC 39-44, Pres & Dean SWTS 44-56, Subwarden & Librn S Aug Coll Canterbury Eng 57-60. Dep Gen Conv 37, Exec Com & Pres Amer Theol Soc, Del 2nd Assembly World Coun Chs 54, Mem Jt Cmssn Approaches to Unity 46-56, Soc for Study of Theol Gt Brit, AAUP, Commissary for Ibadan Nig W Africa. Pres "Angl Theol Rev" 44-56 Ed same 54-56 Asst Ed 57-. Auth "Christianity and Political Responsibility," Arts in Ch & other periodicals

KELLEY, FRANK (LA) 4198 Sunswept Dr, Studio City, Cal Vic S Fran 60-. b Bingham Cyn Utah 9 Sep 14 s Franklin Thomas Kelley & Juanita (Vorhees). HS Oakland Cal, U Cal AB 38, CDSP Ext LA 60. D Dec 59 Bp Bloy P Jul 60 Bp Curtis. m 29 Sep 37 Doris Patricia Hampton c 3. Cur S Mich & All Ang Studio City Cal 59-60

KELLEY, HAROLD HITCHCOCK (Cal) 640 The Alameda, Berkeley 7, Cal Retired 52-, Rgstr Dio Cal 54-. b Fresno Cal 20 Feb 84 s Rev Douglas Ottinger Kelley & Annie Amelia (Fletcher). U Cal BA 07, CDSP 10 DD 41, ETS 11-12. D May 10 P Dec 10 Bp Nichols. m 3 Sep 12 Evelyn Maxwell c 4. Cur Ascen Boston 11-12, Dir Rel Educ & Asst S Mark's Berkeley Cal 10-11 & 12-15, Mssy S John's Ketchikan Alaska 15-18, R S Peter's Par Carson City & Mssy-in-c Virginia City Silver City & Dayton Nev 18, R S Phil Par Oakland Cal 19-22, Asst Supt Seamen's Ch Inst San Francisco 20-22 Supt same Los Angeles 22-31, R S Peter's Par San Pedro Cal 22-27, Vic Chr Torrance Cal 27-30, Vic S John's Wilmington Cal 30-31, Hdmstr Harv Sch Los Angeles 31-34, Dir Seamen's Ch Inst NYC 34-48, Assoc R S Mark's Par Berkeley Cal 49-52, Hon Can Gr Cathd San Francisco 60-. Dept CSR Dio Cal. Mem Emerit AASW

KELLEY, JOHN BEVERLEY LEFFINGWELL (CA) 295 S Ann's, Bronx 54, NY Asst S Ann's 61-. b Miami Fla 1 Aug 28 s Augustus Beverley Kelley & Joyce Marjorie (Lee). HS Coral Gables Fla & Webster Groves Mo, Wash U BA 50, UTS BD 53, ETSSw 56-57. D May 53 Bp Scarlett for Mo P Dec 53 Bp Lichtenberger. m 29 Aug 52 Mary Gwynneth Davies c 3. R S Jude's Monroe City & S Paul's Palmyra Mo 53-56, R Gd Shpd San Jose Costa Rica 57-61

KELLEY, KONRAD ETICK Jr (NMex) 7715 Cielo Vista Dr, El Paso, Tex Asst S Clem 59-. b Chicago Ill 1 Apr 29 s Konrad Etick Kelley & Elizabeth Marshall (Giddings). HS La Feria Tex, Schreiner Inst, Trin U BA 50, U So, ETSSw BD 54. D Jul 54 P Feb 55 Bp E H Jones. m 1 June 56 Sandra Margaret Myers c 2. D-in-c S Jas Hebbronville & Gr Falfurrias Tex 54-55, P-in-c S Jas Hebbronville & Gr Falfurrias Tex 55-59

KELLEY, LAWRENCE ROGERS (NY) 2400 Maple Leaf Dr, E, Jacksonville 11, Fla Retired 57-. b Roxbury Mass 11 Nov 87 s Charles Henry Kelley & Eliza Fisk (Perry). Pub Sch Boston, S Steph Prep, Amh, Campbell U BA 14, U Mont. D Nov 17 Bp Atwood P Mar 20 Bp Nelson. m 29 Sep 26 Helen Gertrude Hamilton. Lay Mssy Wyo 13, Lay Mssy Mont 13-14. Asst S Paul's Albany NY 19-21, Asst Chap Interces NYC 21-25, Vic & R All SS Leonia NJ 25-27, Asst Ascen NYC 27-29, Asst S Andr Yonkers NY 29-31, Chapl City Mssn Soc NY 32-42, Vic S Andr NYC 42, LocTen S Steph Riverside NJ 49-50, Vic Holy Innoc Dunellen NJ 50-51, LocTen All SS So Jacksonville Fla 51-52, LocTen S Steph Jacksonville Fla 52, M-in-c Holy Cross Jacksonville Fla 52-53, Actg R Gr Ocala Fla 53-54, LocTen S Thad Aiken SC 54, Vic S Alban's Elberton Ga 54-55, LocTen S Paul's Graniteville SC 55-57, Asst S Fran Mssn Greenville SC 57, USC Mssns 57-59, Asst S Paul's Jacksonville Fla 57-. Chapl NYNG 21-25

KELLNER, WILLIAM DONALDSON (Miss) Box 728, Woodville, Miss R S Paul's 61-. b Greenville Miss 17 Jul 27 s Ernest Victor Kellner & Margaret (Richardson). HS Greenville, U So, U Miss, ETSSw Cert 60. D June 60 P Dec 60 Bp D M Gray. m 20 Dec 46 Carolyn June Thompson c 3. Asst S Jas Greenville Miss 60-61

KELLOGG, H CHARLES Died 27 Dec 59. For data see 59 Edition

†KELLOGG, Rt Rev HAMILTON HYDE 309 Clifton Av, Minneapolis 3, Minn Bp of Minn 56-. b Skaneateles NY 6 Sep 99 s Walter Hamilton & Jennie Louise Kellogg. HS Skaneateles, Lawrenceville Sch 17, Wms BA 21 DD 44, Col MA 24, GTS 24 STD 46, U So DD 46, Ham DD 54, Syr LLD 56, SWTS DD 57. D Apr 24 Bp Fiske P Dec 24 Bp Coley, Con Bp Coadj of Minn 24 June 52. m 10 June 29 Mildred Sarah Haley. P-in-c S Alban's Syracuse NY 24-25, Asst Chr Greenwich Conn 25-29, R S Jas Danbury Conn 29-41, Chapl (Col) USA 41-45, R Chr Houston Tex 46-49, Dean Chr Ch Cathd Houston Tex 49-52, Bp Coadj of Minn 52-56. Chapl (Maj) Conn NG 30-41, Mem Com Canons Conn, Dioc Chest Com 37-41, Mem Fairfield Archdnry, Com Adv 37-41, Exec Coun Conn 37-41, Chrmn Choate Conf Progr Com 38-40, Pres Danbury Min Assn 40-41, Exec Bd Dio Tex 47-51, Dep Gen Conv 49, Trust: GTS 51-, SWTS 52-, Carleton Coll, S Steph Sch 48-51, S Barn Hosp Mnpls, S Luke's Hosp St Paul, Pres Bd Trust: Breck Sch Mnpls, S Jas S Mary's & Shattuck Schs Faribault, Dir Min Life & Casualty Union Mnpls

†KELLOGG, Rt Rev PAUL AXTELL Avenida Independencia 61, Cuidad Trujillo, DR Mssy Bp of DR 60-. b Carlisle Pa 11 Apr 10 s Edwin Henry Kellogg & Constance Louise (Henderson). HS Saratoga Springs NY, Pr BA 31, GTS 31-33 STD 60, UTS BD 34 D May 34 P Dec 34 Bp Oldham, Con Bp of DR 9 Mar 60. m 7 Sep 33 Helen Burhans Foote c 2. Cur Messiah Glens Falls NY 34-36, R Ch Cross Ticonderoga NY 36-40, Vic S Paul's Chap Camden Del 40-45. R Chr Dover Del 40-59, Can Resdry S John's Cathd Santurce PR 59-60. Chrmn Dept Chr Educ Del, Chrmn East Shore Migr Wk Com, Chrmn Prov Dept Chr Educ 50-54, Stndg Com Del 52-55, Chrmn Coll Wk Cmssn, Mus Dir Downstate Choir Festival, Coopt Mem Child Div Natl Coun, Dep Gen Conv 43, 52, 55, 58. Auth "The First 100 Years" (hist Ch Cross Ticonderoga NY). Composer several hymn tunes

KELLY, JESSE THOMAS (LA) Caixa Postal 2115, Rio de Janeiro, GB, Brazil Asst Chr (Engl) 60-. b Louisville Ky 19 Sep 23 s Giles Thomas Kelly & Elsie (Wooden). HS Shepherdsville Ky, U Louisville AB 51, U Chi MA 52, CDSP BD 60. D June 60 Bp Curtis. m 30 Dec 45 Shirley Mae Assavedo c 3. USN 43-45, Ky Health Dept 53-56, Tchr 56-57*

KELLY, JOHN LANE (SC) 207 Christian, Box 312, Cheraw, SC R S Dav 59-. b Athens Ga 2 Nov 18 s James Haynes Kelly & Ethel Lawrence (Black). S Andr Sch Tenn, Ga Tchrs Coll BSEd 50, Geo Peabody Coll MA 53. D Feb 54 P Oct 54 Bp Barnwell. m 2 Dec 38 Sara Kathryn McGlaun c 4. Asst Chr Savannah Ga 54-57, Hdmstr S Andr Sch St Andrews Tenn 57-, Vic Gr Sandersville Ga 58-59

KELSEY, ARTHUR CORSON (Md) 175 9th Av, NY 11, NY Chapl GTS 56-. b Erie Pa 31 Jan 12 s James Henry Kelsey & Kathleen Frances (Corson). HS Erie, Taft Sch Watertown Conn, Lycée d'Evreux France, Ya BA 36, GTS 39 STB 48. D May 39 Bp Ward P June 44 Bp Wroth. m 12 May 49 Louise Martien c 4. Asst S Andr Roswell NMex 39, R S John's Franklin Pa 44-48, Asst Adv & Vic S Steph Boston Mass 48-51, Epis Chapl Mass Gen Hosp Boston 50-51, Fell & In-c Stdt Field Wk GTS & Asst S Paul's Norwalk Conn 51-52, R Meml Ch Baltimore Md 52-56 CSR Cmssn & Exam Chapl Md, Chapl S Bede's Libr NYC 57-, Bd Mngrs S Mart Retreat House Bernardsville NJ 57-. Auth "The Life of Devotion" in "Viewpoints"

KELSEY, MORTON TRIPPE (LA) 168 No Highland Pl, Monrovia, Cal R S Luke's 50-. b Depue Ill 12 Jan 17 s Weston Maynard Kelsey & Myra Etta (Trippe). HS Catasauqua Pa, W&L BA 38, Pr, ETS BD 43. D Feb 43 Bp Sterrett P Sep 43 Bp Peabody. m 11 Feb 44 Barbara Isabelle Jones c 3. P-in-c Emm E Syracuse NY 43-46, Asst to Dean Trin Cathd Phoenix Ariz 46-49 Can same 49-50. Mem LA Cmssn on Healing, Coun Adv on Matrimony

KELSEY, PRESTON TELFORD II (Cal) 39th & Alameda, de las Pulgas, San Mateo, Cal Cur Transfig 61-. b Montclair NJ 30 May 36 s Preston Halliday Kelsey & Suzanne (Van Antwerp). HS Burlingame Cal, Dart AB 58, CDSP BD 61. D June 61 Bp Pike

KEM, ROBERT WILLIAM (Ia) 3105 45th, Des Moines 10, Ia R S Andr 56-. b Davenport Ia 11 May 21 s Daniel Adam Kem & Birdie Jane (Knapp). HS Davenport, S Ambrose Coll BS 42, ETS STB 49, Drake MRE 57. D June 49 Bp Haines P May 50 Bp Smith. m 5 June 48 Alice Roselyn Gilmore c 3. Cur S Paul's Des Moines Ia 49-51, Vic S Andr Des Moines 51-56. Secy Dioc Coun Ia 56-59, Stndg Com Ia 60-, Dep Gen Conv 58, 61

†KEMERER, Rt Rev BENJAMIN TIBBITS Died 23 Sep 60. For data see 59 Edition

KEMP, GEORGE ARTHUR (Har) 1300 Ruxton Rd, York, Pa R S John's 60-. b Hornell NY 25 June 16 s Thomas C G Kemp & Bertha Maude (Plum). HS Hornell, Hob BA 38, VTS BD 52. D June 52 Bp Strider P Dec 52 Bp W C Campbell. m 1 Feb 41 Martha Elizabeth Midkiff c 4. R Trin Shepherdstown & P-in-c S John's Harper's Ferry WVa 52-55, Asst R S Paul's Winston-Salem NC 55-60

KEMP, GEORGE RAYMOND (LI) 85-01 118th, Kew Gardens 15, NY Cur Resurr 57-. b LI NY 2 May 32 s Arthur Edward Kemp & Vivian Christie (Rae). Ad BA 54, GTS STB 57. D Apr 57 Bp DeWolfe P Nov 57 Bp Sherman

KEMP, PHILIP KITTREDGE Died 16 May 60. For data see 59 Edition

KEMP, ROBERT BURNS (Tex) 4426 Pease, Houston 23, Tex Asst R Redeem 60-. b Houston Tex 24 June 32 s Lebbeus Custer Kemp & Eleanor Duty (Burns). HS Houston, U So BA 54, ETSSw BD 57. D June 57 Bp Clements P June 58 Bp Goddard. m 10 June 52 Barbara Violet Dagley c 3. Vic Trin Jasper Tex 57-60, Vic S Paul's Woodville Tex 57-59. Chapl ETex Firemen's & Fire Marshall's Assn 59-

KEMPER, WILLIAM FREDERICK III (Mo) 30 Green Acres, St Louis 37, Mo Vic S Fran St Louis Co 61-. b St Louis Mo 8 June

29 s William Frederick Kemper Jr & Lillian Mae (Strotz). HS St Louis, Wash U AB 54, CDSP BD 61. D June 61 Bp Cadigan. m 5 Mar 55 Lillian Dorothy Heine c 3

KEMPER, WILLIAM POYNTELL Died 2 Jul 59. For data see 59 Edition

KEMPSELL, GEORGE FRENCH Jr (NY) 17 Rochambeau Rd, Scarsdale, NY R S Jas Less 53-. b Glen Cove LI 26 Feb 22 s George French Kempsell & Constance Violet Powell (Hookham). HS Glen Cove, Ham BA 42, GTS STB 45. D Apr 45 P Mar 46 Bp DeWolfe. m 18 June 49 Ruth Christine Archibald c 6. Vic S Mary's Auburndale NY 45-49, Vic S Luke's Katonah NY 49-52, Asst to R S Jas Less Scarsdale NY 52-53. Secy Dept Chr Educ LI 49, Mem Chil Div NY Dept Chr Educ, Trust S Peter's Sch Peekskill NY, Pres Scarsdale Cler 56-57 & 59-61, Mem Westchester Convoc Coun 58-61, NY Dioc Coun 61-

KEMPSTER, FREDERICK (Pgh) "Benfieldside," NE 131st, North Miami, Fla Retired 56-. b Benfieldshire Eng 26 June 78 s Thomas Grieves Kempster & Elizabeth (Griffiths). Mulcaster HS Durham Eng, Victoria Eng MA 00, U Iowa DD 13, Chi Osteop Coll DO 18. D Jan 26 Bp Coley P June 26 Bp Fiske. m Feb 24 Constance Lulu Jackson c 1. P-in-c Trin Boonville NY 26-29, R S Mark's Pittsburgh Pa 29-56 R Emerit 56-, Hon Can Pgh Cathd 56-

KEMPTON, LANSING EDWARD (Ore) 147 NW 19th, Portland, Ore R Trin 37-. b Duluth Minn 18 May 03 s Owen S Kempton & Helen Elizabeth (Sorby). HS Duluth, Carl BA 29, Sea BD 31, CDSP DD 45, Lewis & Clark Coll LHD 56. D June 31 Bp Bennett P Jan 32 Bp Kemerer. R Gd Samar Sauk Center Minn 31-35, R All SS Sterling Colo 35-37

KENDALL, RALPH JONES (Ala) Eutaw, Ala R S Steph Eutaw S Mark's Boligee & P-in-c S John's Forkland 28-, Secy Dio Ala 42-. b Chicago 19 Feb 02 s Thomas Uriel Kendall & Louise (Jones). HS Kansas City Mo, U So BA 24 BD 27. D Mar 27 P Feb 28 Bp McDowell. m 10 June 31 Mary Katyleene Stoval c 2. P-in-c S Alban's Gainesville Ala 32-55, P-in-c S Jas Livingston 45-55. Dep Gen Conv 40, 49*

KENDALL, RAMSAY ROBERTSON (WVa) 543 Beulah Rd NE, Vienna, Va R Holy Comf 61-. b York Eng 9 Mar 10 s Ramsay Robertson-Kendall & Ethel (Pool). Daniel Stewart & Broughton Colls Scot, U Edinburgh MA 39, Cuddesdon Coll Oxf LTh 46. D Dec 46 Bp of Croydon P Dec 47 Archbp of Canterbury, Rec Nov 54. m 29 June 40 Janet Anne Boyd Fulton c 3. Serv Eng 46-50, Serv BWI 50-54. R Trin Plattsburgh NY 54-57, R Holy Trin Logan & S Luke's Sharples WVa 57-61. RAF 39-45*

KENDRICK, RAYMOND HOLMES (WMa) 5 Ridgewood Ter, Springfield 5, Mass Retired 55-, Can to Ord 40-, Hstgr WMa 38-. b Springfield Mass 87 s Edmund P Kendrick & Clara A (Holmes). Amh BA 10, ETS 13. D June 13 Bp Davies P June 14 Bp Nelson. m 17 Sarah Hopkinson (dec) c 1. Cur S Peter's Albany NY 13-15, R S Mart New Bedford Mass 15-18, Civ Chapl US Debarkation Hosp NYC 18, R S Peter's Jamaica Plain Mass 19-22, R S Paul's No Andover Mass 22-37, Vic S Jas Springfield Mass 37-40, Can Chr Ch Cathd Springfield Mass 37-. Dean Springfield Convoc 51-57, Exam Chapl 39-57, Secy Bd Mssns 40-54, Exec Secy Dioc Coun 39-50

KENDRICK, WILLIAM BARTON (NCal) 568 16th, Fortuna, Cal Vic S Fran Fortuna & S Mary's Ferndale 60-. b St Louis Mo 14 Aug 32 s Warren Harold Kendrick & Gertrude Renz (Reasor). HS Tucson Ariz, U Ariz BS 54, CDSP BD 57. D Aug 57 P Feb 58 Bp W F Lewis. m 5 June 58 Barbara June Callas c 2. Cur Trin Reno Nev 57-59, Vic S Barn Dunsmuir & S John's McCloud Cal 59-60

KENNA, JAMES DUNCAN (NJ) 26 E 3rd, Florence, NJ R S Steph Par 59-. b Phila Pa 12 Sep 34 s John Leonard Kenna & Emma (Thompson). HS Haddonfield NJ, Ge BA 56, PDS STB 59. D Apr 59 P Oct 59 Bp Banyard. m 2 Aug 58 Anne Lee Hollinger c 2. Vic S Mary's-by-the-Sea Stone Harbor NJ 59, Cur Holy Trin Collingswood NJ 59

KENNAUGH, ROBERT QUALE (LA) Box 936, Taos, NMex Exec Dir MEND Inc 59-. b Colorado Springs Colo 9 Jul 17 s Charles Matthew Kennaugh & Edith (Mann). HS St Joseph Mo, U Wyo, U So GD 42. D June 42 P Mar 43 Bp Dandridge. m 14 Jul 45 Betty Frances Wheelock c 3. Cur Calv Memphis Tenn 42-44, R S John's Corsicana Tex 44-48, Dir Div Audio-Visual Educ Natl Coun 48-49, Chapl S Alb Chap Dallas Tex 49-50, R Chr Par Gladwyne Pa 50-55, R S John's Los Angeles 55-59. Produced Film "Cain and Abel" 49, Christopher Fry's "A Sleep of Prisoners" (Amer prod) 51

KENNEDY, BRUCE HARGREAVES (Mex) Javier Mina 45 Norte, Torreon, Coah, Mexico Vic-in-c Engl wk North Mex 60-. b Concordia Kan 16 Jan 29 s Rt Rev Harry Sherbourne Kennedy & Katharine (Kittle). Punahou Sch Hawaii, Pr AB 51, CDSP BD 60. D Jul 60 Bp Kennedy P Jan 61 Bp Sancedo. m 19 Dec 59 Daphne Pell Bird

KENNEDY, CHARLES EDWIN (Md) 470 29th Av No, St Petersburg 4, Fla Retired 58-. b NYC 20 Mar 94 s John Kennedy & Elizabeth (Given). Mercersburg Acad, Pr BA 17, GTS 20. D May 20 Bp Matthews P Dec 20 Bp C B Brewster. m 2 June 20 Elsie Ann Pierce c 6. Vic S John's Stamford Conn 20-23, Cur S Luke's Evanston Ill 23-24, R Chr So Amboy NJ 24-31, R S John's Ogdensburg NY 31-43, Chapl (Capt) USA 43-45, R Messiah Glens Falls NY 46-51, R S John's Havre de Grace Md 51-58 R Emerit 58-. Dean NJ Dioc Sum Sch 30 & 31, Mem Bd Rel Educ NJ 28-31, Mem Bd Mssns & Field Dept Dio A, RurD Ogdensburg Dnry, Dep Gen Conv 37, 40, Mem Dioc Coun A 40

KENNEDY, DANA FORREST (Conn) 4 Dandy Dr, Cos Cob, Conn R Chr & Holy Trin Westport 61-. b Millbridge Me 3 Nov 17 s Chester Alexander Kennedy & Geneva May (Beal). HS Bangor Me, U Me BS 41, ETS BD 45. D Nov 45 P May 46 Bp H K Sherrill. m 10 May 41 Muriel Barbara Hallett c 1. Asst R S Steph Lynn Mass 45-47, R S Barn Springfield Mass 47-50, R S Jas Woonsocket RI 50-54, Exec Secy Div Radio & TV Natl Coun 54-61. Mem Dept CSR WMa, Mem Dept Prom & Publ RI 50-54, Dean Blackstone Convoc RI 51-52, Exam Chapl 53-54, Dioc Coun RI 54, Del Prov Syn 54, Pres RI Cler 52-53, Mem Governor's Advsry Cmssn Educ TV 53-54, Mem Radio & TV Com Prot Coun NY 55-, Mem Exec Com Broadcasting & Film Cmssn Natl Coun Chs & Chrmn Radio Com same 55-, Conducts weekly natl radio program "VIEWPOINT." Auth Forth column "On Your TV Screen"*

KENNEDY, DEANE WINTON (Cal) 622 Hurlingham Av, San Mateo, Cal Asst S Matt 60-. b Lake City Minn 21 Aug 20 s John Aiken Kennedy & Ida Sophronia (Boatman). Linc HS Lake City, Hamline U BA 41, Garrett Bibl Inst BD 45, CDSP. D June 58 Bp Shires P Dec 58 Bp Pike. m 4 Aug 42 Phyllis Irene Spalding c 4. Meth Chapl USN 45-58, Epis Chapl USN 58-60

KENNEDY, DOUGLAS WHITNEY (Conn) 1028 Farmington Av, West Hartford, Conn R S Jas 47-. b Ottawa Ont 2 Mar 08 s Henry G Kennedy & Jane Ida (Flock). London Cntrl Collgt Inst, U West Ont BA, GTS STB 34. D Mar 34 P Mar 35 Bp of Huron, Rec Sep 37. m 1 Jan 37 Helen Knight Campbell. Serv Can 34-36. Cur S Mary's Hamilton Village Phila & Assoc Pastor Epis Stdts U Pa 36-38, Staff Asst Chr Ch Cathd Hartford Conn 39-42, Chapl Can Army 42-46, R S Paul's Brookfield Center Conn 46-47, Amer Can S Andr Cathd Aberdeen Scotland 60-. Exam Chapl Conn 47-, Dept Finance 49-52, Dioc Pres Ch Mssn Help 52-, Bd Dir Ch Mssns Publ Co 49-, Bd Dir Natl Coun Epis Yth Serv 53-, Bd Dir & Exec Com Conn Soc Crippled Chil & Adults 54-, Bd Dir Hartford Rehabil Cntr 48-, Chapl Conn St Police 42-, Chapl 169th Reg 48-50, Asst Div Chapl NG 53-55, Chapl (Col) Conn St Grd 51-

†KENNEDY, Rt Rev HARRY SHERBOURNE Queen Emma Sq, Honolulu 13, Hawaii Bp of Hon 44-, Bp-in-c Mssy Dist of Taiwan 60- & Chs Okinawa Guam Amer Samoa Wake & Midway-. b Brooklyn NY 21 Aug 01 s David Erskine Kennedy & Ida Louise (Hargreaves). HS Rahway NJ, Colo St Tchrs Coll BA 26, S John's Theol Sem 26, U So Cal, SWTS DD 43, CDSP STD 44, Trin DD 57. D Dec 25 P June 26 Bp Mize, Con Bp of Hon 11 Jan 44. m 27 Jul 27 Katharine Jane Kittle c 5. R Epiph Concordia & P-in-c S Jas Belleville & S John's Mankato Kan 26-29, R S Thos Alamosa & Mssy San Luis Valley Colo 29-33, R S Thos Denver 33-37, R Gr Colorado Springs Colo 37-43, Chapl USA 42-43. Chrmn Dept Mssns Colo 38, Mem Stndg Com Colo 34-44

KENNEDY, HOWARD SAMUEL (C) 666 No Rush, Chicago 11, Ill Dean Cathd S Jas 55-. b Troy NY 29 Oct 07 s R Oakley Kennedy & Sarah (Klein). Albany Acad, Wesl BA 29 DD 50, Boston U MA 31 STB 32. D Nov 37 P June 38 Bp Oldham. m 17 Feb 32 Grace M Johnston c 1. Cur S Paul's Troy NY 37-39, R Our Sav Lebanon Springs & P-in-c S Luke's Chatham NY 39-41, R Emm Little Falls NY 41-43, Dean All SS Cathd Albany NY 43-50, R S Jas Chicago Ill 50-55. Stndg Com 53-, Dep Gen Conv 46, 49, 52, 55*

KENNEDY, JAMES WILLIAM (NY) 12 W 11th, NY 11, NY R Ascen 55-. b Denison Tex 22 Aug 05 s Sidney Carr & Addie (Francis). Tex A&M, U Colo, NW, Austin St Tchrs Coll BA, WTS STB 32, U So STM 47, SWTS DD 48. D Jan 32 Bp Moore P Sep 33 Bp Quin. m 19 Aug 35 Frances Campbell c 2. Asst Cur S Paul's Kenwood Chicago 32, Asst S John's West Hartford Conn 32-33, P-in-c Holy Trin Dickinson Tex 35-37, P-in-c S Geo Texas City Tex 36-37, R Epiph Atlanta Ga 37-39, R All SS Richmond Va 39-45, R Chr Lexington Ky 45-55. Dep Gen Conv 46, 49, Mem Jt Cmssn Ecum Rela Gen Conv, Accred Vstr 1st Assembly World Coun Chs Amsterdam 48 Del 2nd Assembly same 54, Off Interpreter for Amer 3rd World Conf Faith & Order Lund Sweden 52, Past Pres Torch Internatl, Secy Presiding Bp Adv Com on Angl Rela 58. Auth "Haven House," "The Man Who Wanted to Know," "Hey Buddy," "Advance Into Light," "Parson's Sampler," "Venture of Faith," "A Lenten Query," "Exploring Paths of Church Unity," "He That Gathereth," "Henry Drummond: An Anthology," "Meditations in His Presence," "Evanston Notebook," "Evanston Scrapbook," "Holy Island"

KENNEY, WILLIAM MURRAY (Mo) 4714 Clifton, St Louis 9, Mo R S Mark's 48-. b Somerville Mass 25 Nov 16 s William Nelson Kenney & Elsie Eaton T (Downes). HS Somerville, Tufts BA 41, VTS BD 43. D Sep 43 Bp Goodwin for Ma P Mar 44 Bp B D Tucker. m 11 Sep 48 Constance Chenoweth c 4. Phys Educ Dir Silver Lake Sch Silver Lake O 43-47, P-in-c S Andr Mssn Akron & Chapl Cleveland Boys' Farm Hudson O 43-46, R S Andr Akron O 46-47, R Bronson Meml Ch Peninsula O 43-47, P-in-c S Mark's St Louis Mo 47-48, Exch Clergyman Blandworth Eng 59-60. Chrmn Yth Wk Dio O 46-47, Dioc Coun Mo, Chrmn Yth Cmssn Mo 51-54 & 56-57, Stndg Com Mo 56- Chrmn 58-, Chrmn Dept Chr Educ 58-, Mem Natl Yth Planning Cmssn 57-, Chapl Home for Friendless St Louis 50-, Pres St Louis Planned Parenthood 53-55, Del Angl Congr 54, Chrmn Bd Thompson House Retreat Conf Cntr, Dep Gen Conv 58, Exec V-Chrmn Dept Mssns & Strategy 60-

KENNICKELL, HERMAN McGOLRICK Jr (USC) Hospital Chapel, Air Proving Ground Center, Eglin AFB, Fla Chapl

USAF 60-. b Savannah Ga 28 Mar 21 s Herman McGolrick Kennickell & Virginia (Williams). HS Fairview NC, Mars Hill AA 40, Furman BA 51. D Mar 53 Bp Gravatt P Sep 53 Bp Dun for USC. m 16 Oct 42 Frances Jeter Wyckoff c 3. Mem Bp Com Laymen's Trng Program USC 50-51. Line Off USN 41-51. Chapl USN 53-60: Hosp Portsmouth Va 53-54, USS Taconic 54-56, Clarksville Base Tenn & M-in-c Chap Guardian Ang Ft Campbell Ky 56-58, NAS Guantanamo Bay Cuba 58-60

KENNISON, WILLIAM BARTLEY (A) Box 602, Sharon Springs Springs, NY In-c Holy Cross Fort Plain, Gd Shpd Canajoharie & Trin Sharon Springs 60-. b Augusta Me 2 Feb 27 s Ralph Gregory Kennison & Arline (Bartley). HS Augusta, U Me BS in ME 51, Berk STB 60. D May 60 Bp Barry P Dec 60 Bp Oldham. m 14 Jul 56 Audrey Hill c 2

KENNY, DAVID BIRNEY (Pa) 1400 E 10th, Eddystone, Pa Vic S Luke's 59-. b Phila Pa 24 Aug 31 s William Thomas Kenny & Elizabeth (Birney). HS Phila, Tem BS 56, VTS BD 59. D June 59 Bp Hart P Dec 59 Bp Armstrong. m 11 Sep 54 Nancy Jane Tompkins c 1*

KENT, LEICESTER FOULKE (Tenn) 814 Watauga, Kingsport, Tenn R S Paul's Par 43-. b Bethlehem Pa 15 Sep 94 s Ellis Clark Kent & Letitia Lion (Foulke). NY Milit Acad, Pratt Inst NYC, Pa Acad Fine Arts Phila, VTS 25. D June 24 Bp Penick P June 25 Bp H St G Tucker for NC. m (1) 17 June 25 Beulah C Dobbin (dec) c 2, (2) 28 Sep 56 Mary E Tanner. M-in-c Copper River & Prince William Sound Mssns Alaska 25-27, Archd Yukon Nenana Alaska 27-29, R Valle Crucis Sch Valle Crucis NC 29-33, R Trin Shepherdstown WVa 33-37, R S Paul's Louisburg NC 37-43

KENT, REGINALD HEBER (Pa) 1905 W 4th, Chester, Pa Vic S Mary's 57-. b Lunenburg Va 29 Jul 15 s Rev Basil Kent & Bettie (Coleman). S Paul's & S Aug BA 43, Bp Payne Div Sch 46 BD 47, UTS, Col. D Aug 46 P Mar 48 Bp W A Brown. m 22 Dec 41 Eleanor Jennings c 4. Asst S Jas Lunenburg S Luke's Kenbridge S Phil Dillard Siding & Epiph Blackstone Va 46-49, Vic S Matt South Hill S John's Forksville & S Paul's Union Level Va 49-57, Vic S Mark's Bracey Va 49-52, Vic S Mary's Lacrosse Va 53-57

KENWORTHEY, WILLIAM BARTLE (PAUL) Jr, OSF (SF) Little Portion Monastery, Mount Sinai, LI, NY Friar Little Portion Monastery 60-. b Milford Pa 4 Sep 04 s William B Kenworthey & Corinne Howard (Reed). HS Milford, Leh BA 27, Nash BD 30, U Fla MEd 54. D Dec 29 Bp Ivins P June 30 Bp Sturtevant for Mil. Asst Mt Calv Baltimore 30-33 & 38-42, Instr NT NASH 33-36, Little Portion Mt Sinai LI 36-38, Chapl USA 42-43, Retired 43-56, Pstrl Counslr Cathd S Luke Orlando Fla 57-60

KENWORTHY, DAVID GRUWELL PARKHURST (VI) Box 486, Christiansted, St Croix, VI Cur S John's 59-. b Albany Ore 24 Oct 34 s Vergil Byron Kenworthy & Marion Heppie (Parkhurst). HS The Dalles Ore, U Ore BA 56, CDSP BD 59. D June 59 Bp Carman P Dec 59 Bp Swift

KENYON, ERNEST OGDEN (Me) S Peter's Rectory, Rockland, Me R S Peter's 26-, Can Sacrist S Luke's Cathd Portland 57-. b Lewiston Me 27 May 99 s George Ogden Kenyon & Lillian Rebecca (Hartin). HS Auburn, S Steph, Collgt Dept Sea, Sea. D Jan 26 Bp McElwain for Me P Sep 26 Bp B Brewster. Obl Fr Incarn Wrd 57-

KENYON, JAMES HOWARD BENJAMIN (N'k) 81 Congress, Newark, NJ P-in-c Chr 54-. b Lake Placid NY 11 Aug 25 s Raymond Taylor Kenyon & Hariot Catherine (Poole). HS Albany NY, Hob BA 47, GTS LTh 50. D May 50 P Nov 50 Bp Van Dyck. m 28 Sep 57 Grace Patricia Leslie. Cur Chr Montpelier Vt 50-52, Vic S John Bapt Hardwick & S John's Stowe Vt 51-52, Instr Hist Stevens Acad Hoboken NJ 52-54

KEPHART, ARTHUR KEITH D'ARCY (Mil) 2677 No 74th, Wauwatosa 13, Wis Asst Trin 59-. b Des Moines Ia 13 Dec 29 s Arthur Milton Kephart & Letha (Watts). HS Des Moines, Drake U BFA 37, Nash BD 59. D Dec 58 P June 59 Bp Hallock. Asst S Andr Madison Wis 58-59

KEPHART, FRANCIS WILLARD Jr (Tenn) Box 5334, Memphis 16, Tenn R Chr Whitehaven 61-. b Phillips Okla 14 May 27 s Francis Willard Kephart & Leva Marie (Bost). HS Ashland Ky, Marshall St Tchrs, Col, Okla A&M BA 50, ETSKy BD 54. D June 53 P June 54 Bp Moody. m 16 Oct 54 Starling Ann Jordre c 3. Vic S Steph Latonia Ky 53-55, P-in-c Gr Florence Ky 54-55, R S Mary's Par Middlesboro Ky 56-59, Cur S John's Knoxville Tenn 59-61

KEPLER, FREDERICK JOHN GIBBS (NCal) 1318 27th, Sacramento 16, Cal Exec Secy & Treas Dio NCal 59-. b Phila 25 Jul 99 s Frederick Gibbs Kepler & Margaret Gerhart (Bossert). HS Trenton NJ & Wilmington Del, U Pa BA 25, PDS 28. D June 28 Bp Garland P Feb 29 Bp Stearly. m 2 Sep 51 Daisy Elizabeth Greer. Asst S Steph Jersey City NJ 28-29, Vic Epiph Allendale NJ 29-30, Asst Holy Comm NYC 30-43, P-in-c Emm Mercer Is S John's Kirkland & S Thos Overlake Wash 43-47, R S Thos Overlake Wash 47-49, R S Mark's Anaconda Mont 49-55, R S Mary's Bellville Tex 55-56, R Trin Sonoma Cal 56-59. Secy Dio Ol 44-49, Hon Can Trin Cathd Sacramento Cal, Rgstr-Hstgr & Secy Conv NCal, Exec Coun, Cathd Chapt

KEPPLER, MITCHELL M (Tex) 319 Post Oak, Navasota, Tex R S Paul's 59-. b NYC 18 Oct 24. Trin U BS 49, ETSSw BD 56. D June 56 Bp Hines P June 57 Bp Goddard. m 19 Dec 48 Daisy Lee Moravits c 2. Vic S Mary's Houston Tex 56-59. Mem Cmssn Alco Tex 56

KERN, DAVID PAUL (NY) 295 S Ann's Av, NY 54, NY P-in-c S Ann's Morrisiana 61-. b Brooklyn NY 18 Sep 28. NYU BS 52, Berk BD 56. D June 56 P Dec 56 Bp Donegan. m 20 Dec 54 Elenor Tete. Asst Min S Andr Beacon NY 56-57, Vic Divine Love Montrose NY 57-61

KERN, LAWRENCE RUSSELL (Colo) Box 65, Leadville, Colo Vic S Geo Leadville Gr Buena Vista S John Bapt Breckenridge & Holy Cross Minturn 60-. b Ft Collins Colo 23 Aug 30 s Harold Russell Kern & Ida May (Spurlock). HS Eaton Colo, Colo St AB 53, CDSP BD 60. D June 60 P Dec 60 Bp Minnis. Cur S John's Boulder Colo 60

KERN, WILLIAM GEORGE (NJ) 113 Asbury Av, Ocean Grove, NJ D Asst Trin Asbury Pk 60-. b Elizabeth NJ 30 Sep 05 s William Frederick Kern & Marie A (Viebrock). HS Elizabeth, NYU. D Apr 60 Bp Banyard. m 12 Feb 32 Eleanor M Lewis c 3

KERR, ARTHUR WILLIAM (Ma) Summit Point, WVa Vic Holy Spirit Summit Point & Gr Middleway 60-. b Boston Mass 29 May 27 s James Arthur Kerr & Nancy (Johnson). HS Everett Mass, Mass Maritime Acad BS 53, Calvin Coolidge Coll EdM 55, ETS BD 60. D June 60 P Dec 60 Bp Stokes. m 12 Mar 49 Gertrude Chase c 3

KERR, GEORGE NEWBERY (WNY) 41 Eugene Av, Buffalo, NY Cur S John's 60-. b Elmira NY 20 Apr 22 s Ralph E Kerr & Ella A (Newbery). HS Olean NY, U Buffalo, GTS. D June 60 Bp Scaife. m 22 Aug 42 Molly E Prynne c 2

KERR, NORMAN SPARLING (Pa) 201 W Baltimore Pike, Clifton Heights, Pa R S Steph 60-. b Phila Pa 13 Jul 20 s Robert John Kerr & Martha (Buttimer). HS Merchantville NJ, U Pa MA 45, East Bapt Sem BD 44. D Dec 57 Bp Hart P June 58 Bp W P Roberts for Pa. m 29 Aug 59 Dorothy Elizabeth McIlwaine c 1. Cur S Dav Radnor Wayne Pa 56-60

KERR, ROBERT SHAW (Vt) 108 Bank, Burlington, Vt R S Paul's 61-. b Newport RI 16 Aug 17 s Edgar John Kerr & Amelia (Shaw). HS Newport, Trin BA 40, GTS 43 STB 60. D Feb 43 P Sep 43 Bp Perry. m 19 June 45 Carolyn Brooks Hill c 2. Asst Cathd S John Div & Mstr Cathd Choir Sch NYC 43-46, R Gd Shpd Barre Vt 46-49, R Imm Bellows Falls Vt 49-61. Exam Chapl Vt 48-61, Chapl Vt Acad Saxtons River 54-61. Chapl Vt Acad Saxtons River 54-61. Exam Chapl Vt 48-61, Secy & Treas Dept Rel Educ Vt 48-50 Chrmn 50-54, Exec Coun 50-, Del Prov Syn 50, 51, 54, 56, 57, 59, 60, Dep Gen Conv 52, 58, 61, Secy Dio Vt 56-, Stndg Com 56-, Trust Aged & Infirmed Cler Fund 61-

KERR, WILLIAM EDWARD (LA) 317 " H", Brawley, Cal Vic All SS Brawley & S Mark's Holtville 53-. b Estevan Saskatch Can 5 Nov 13 s William Morgan Jellet Kerr & Florence (Cox). HS Winnipeg, U Manitoba, S John's Coll LTh 42, D May 42 P Sep 44 Archbp of Ruperts' Land, Rec Oct 53. m 22 Aug 42 Charlotte Elizabeth Wilson c 1. Serv Can 42-53

KERSHAW, ALVIN LOUIS (NH) 49 Concord, Peterborough, NH R All SS Par 57-. b Louisville Ky 14 Oct 19 s I Holt Kershaw & Lillie Elizabeth (Sauter). HS Louisville, U Louisville BA 41, U So BD 44. D Sep 43 P Mar 44 Bp Clingman. m 29 Jan 44 Doris Eleanor Bridges c 3. R Chr Bowling Green Ky 44-47, R Holy Trin Oxford O & Chapl Western Coll for Women Oxford & Miami U 47-57. Instr Philos Miami U 49-57*

KERSTETTER, THEODORE HARVEY (Nev) 121 E 8th, Reno, Nev Vic S Steph 54-. b Chicago 14 Jul 96 s Rev Harvey Kerstetter & Stella Guyon (Hollister). HS Jackson Mich. D May 38 Bp Ivins P Jul 39 Bp Jenkins. m 30 June 23 Sylvia M Hanson c 2. Vic Emm Lancaster & Holy Trin Prairie du Chien Wis 38-39, Vic Chr Las Vegas S Chris Boulder City & P-in-c S Matt Moapa Nev 39-44, Vic Chr Las Vegas Nev 44-45, Archd Nev 45-54

KETCHAM WILLIAM LOWERRE (Sp) 225 W 99th, NY 25, NY Asst S Mich 61-. b Bayshore NY 11 Dec 30 s Edward B Ketcham & Gertrude (Lowerre). HS Babylon NY, Stetson U BA 52, Berk STB 55. D Apr 55 P Nov 55 Bp DeWolfe. m 21 Apr 56 Mary Houser c 2. Asst Min S Paul's Cathd Springfield Ill 55-56, R S Paul's Carlinville Ill 56-61 Exam Chapl Sp, Pres Carlinville Min Assn 60-61

KETCHUM, ARTHUR (NY) Mt Kisco, Bedford, NY Retired 57-. b 78. Wms 98, Cambr. D June 02 P June 02 Bp McVickar. Vic S Mary's Boston, S Geo Williamsbridge NY, Cur Chr Hyde Park Boston, Cur Epiph NYC, R S Matt Bedford NY. Auth "Profile"*

KETCHUM, BRADFORD WELLS (NY) S John's Rectory, Pleasantville, NY R S John's 50-. b Boston Mass 31 Dec 10 s Ralph Fenwick Ketchum & Mabel (Wells). HS Skowhegan Me, Staunton Milit Acad, Colby Coll, Berk 38. D May 38 P Nov 38 Bp B Brewster. m 11 June 38 Priscilla D Thompson c 4. D-in-c S Barn Mssn Rumford Me 38, P-in-c Southern Mt Desert Mssn Southwest Harbor Me 38-41, Cur Gr New Bedford Mass 41-42, R Redeem Rochester & S John's Sanbornville NH 42-44, R S John's Cornwall NY 44-50. Secy & Rgstr Dio NY 59-

KETTLE, FREDERICK VICTOR (Pa) 5th & W Broad, Quakertown, Pa R Emm 59-. b Phila Pa 7 June 28 s Victor Thomas Kettle & Isabella (Welsh). HS Phila, U Pa BA 50, PDS BTh 53. D May 53 Bp W P Roberts for Pa P Dec 53 Bp Barry for Pa. m 13 June 53 Mary Adele Davies c 4. Cur S Peter's Albany NY 53-55, R S Mary's Beaver Falls Pa 55-59

KETTLEWELL, JOHN MICHAEL (C) 311 So 4th, Geneva, Ill R S Mark's 60-. b Chicago Ill 27 Jul 30 s John Kenneth Kettle-

well & Audrey Genevieve (Harness). HS Libertyville Ill, Harv AB 52, GTS STB 55. D June 55 Bp Street P Dec 55 Bp Donegan for C. m 3 Jul 59 Paula Ruth Swaebe c 1. Asst Trin Par NYC 56-57, Asst Bethesda Ch Saratoga Springs NY 57-60, Epis Chapl Skidmore Coll 59-60

KEVIN, ROBERT OLIVER (Va) Alexandria, Va Prof Hebr & OT VTS 40-. b Phila 17 Feb 99 s Robert Oliver Kevin & Nellie Catherine (Krusen). Pa St Coll 17-20, U Pa BA 21 PhD 30, PDS STB 25 STD 52. D June 25 P May 26 Bp Garland. m 19 Apr 25 Ruth Elizabeth Hazlett c 2. Asst S Steph Phila 26-32, R Gr Kirkwood Mo 32-40. Dep Gen Conv 34, 37

KEW, CLINTON JEREMIAH (NY) 632 Colonial Av, Pelham Manor 65, NY Non-par 57-. Assoc Ed "Better Health Publication" 59-. b Waitsfield Vt 22 Mar 11 s Jeremiah Neil Kew & Martha Jane (English). HS Waitsfield, U Vt BS 35, Harv STB 38, Berk, VTS. D Nov 44 P Aug 45 Bp Wroth. m 14 June 43 Catherine Ann Robinson c 2. Lay-mssy Chr Stewart Manor & Instr Math & Actg Chapl S Paul's Sch Garden City NY 42-43, Asst S John's Sharon Pa 43-44. Vic S Clem Greenville S Edm Mercer & Epiph Grove City Pa 44-46, R S Jas Youngstown O 46-50, Asst S Luke's Montclair NJ & Assoc Counslr Rest NYC 50-52, Assoc Counslr Ascen NYC 52-54, Asst Chr Glen Ridge NJ 54-57. Asst Prof Philos Youngstown Coll 47-48 Asst Prof Psych same 48-50, Lectr Rel Col 51-52, Lectr & Counslr Amer Fndt Rel & Psych NYC 50-, Psychol Consult Marble Collgt Ch Clinic NYC 50-. Field Dept Dio O 49-50, Pres & Dir Fndt Better Living NYC 52- Dir same Vt 57-, Dir Rel Soc Applied Psychoanalysis NYC 56-, Amer Group Pschotherapy Assn 57-. Auth & contrib over 15 arts & bks on rel & psychiatry, pastrl counseling, etc incl "Your Faith Hath Made Thee Whole"

KEY, EDWARD LEWIS (SanJ) 260 Pine, Shafter, Cal Vic S Mark's 58-. b Detroit Mich 17 Mar 29 s Edward Lewis Key & Eileen (Schaube). HS Detroit, East Mich Coll BA 52, PSR BD 55. D Sep 58 P Mar 59 Bp Walters. m 9 Aug 52 Mona Claussen c 2.Congeg Min & Calif Yth Auth Chapl 55-58. Jr Boys' Camp Dir SanJ 59-60

KEY, WILLIAM BINNEY (LA) 1719 No Gardner, Hollywood 46, Cal R S Thos 58-. b Granite City Ill 24 Feb 11 s Benjamin Andrew Key & Chleo (Carter). Southwest Bapt Acad, Wm Jewell Coll BA 37, Colg-Roch BD 41. D June 51 P Dec 51 Bp Hobson. m 22 Jul 39 Marcella Eidam c 2. Asst Min Chr Cincinnati O 50-53, Exec Dir Chr Educ Dio Minn 53-58 & Hon Can S Mark's Cathd Minneapolis 54-58. Del Prov Syn 54, 56, Exam Chapl Minn 56-58, Chrmn Ldrshp Trng Cmssn Dept Chr Educ LA 60, Div Stwdrshp Educ LA 60-

KEYES, CHARLES DON (Okla) Box 1080, Guymon, Okla Vic S Steph & Epis Chapl Panhandle A&M Coll 61-. b Wewoka Okla 24 Jan 37 s Robert Keyes & Ruth (Brown). HS Ada Okla, U Okla BA 58, SWTS BD scl 61. D June 61 Bp C Powell

KEYES, HAROLD MARSHALL (FL) 825 No Webster Av, Green Bay, Wis Vic Blessed Sacr 36-. b Bothwell Ont 11 Apr 05 s Joseph Oliver Keyes & Nellie (Harcourt). HS Detroit, Nash BD 30. D May 29 Bp Weller P June 30 Bp Sturtevant. Vic S Bon Chilton Wis 30-34, Vic Chr Sturgeon Bay Wis 34-36. Dean Convoc Green Bay 38-, Exam Chapl FL 39-, Dep Gen Conv 40, 43, 46, 49, 52, 55, Stndg Com 42-43, 45, 47-49, 52-53, Dir Dioc Vis Aid Serv 49-

KEYS, SAMUEL NATHAN (C) 526 So Pine Av, Arlington Hgts, Ill R S Simon's 58-. b Hillsboro O 1 Oct 09 s Nathan Lyle Keys & Nancy M'Haley (Ward). HS Hillsboro, Miami U, Ohio U, Cedarville Coll. D May 47 P Oct 48 Bp Hobson. m 6 June 32 Virginia Mary Lersch c 2. D-in-c S Mary's Waynesville O 47-48 R same 48-58, P-in-c S Anth Wilmington O 54-58. Chapl Wilmington Coll 51-58. Del Prov Syn 47-48 & 51-56, Chrmn Dept T&C Chs Prov 5 & Mem Prov Coun 47-52, Mem Bp & Chapt SO 49-50, Mem Dept Mssns 49-58, Chrmn T&C Wk SO 50-58, 2nd VP Epis Rur Wkrs Fellshp 51-52 Pres same 57-58, Trust Cntrl House for Dsses Evanston Ill 60-, Trust Bp McClaren Fndt Sycamore Ill 59-

KEYS, WILLIAM WALTERS II (Er) 129 W 6th, Erie, Pa Can S Paul's Cathd 56-. b Greenville SC 15 Dec 11 s James Crawford Keys & Mattie (Anthony). HS Greenville, Furman U BA 32, Andover-Newton Theol Sch BD 35, GTS 55. D Oct 55 Bp Washburn P May 56 Bp Crittenden. m 11 Sep 41 Margaret Forman c 4. Bapt Min 43-55. Asst S Paul's Cathd Erie Pa 55-56. Turner Fell Waseda U Tokyo 35-36, Prof Coll Commerce Taipeh Formosa 36-37, Instr Furman U Greenville SC 38-39, Instr Asheville Coll NC 39-41, And-Newton 41-45. Secy Yth Wk World Coun Chs 45-52, Consult 1st Assembly 48, Secy Stdt Vol Mvmnt Natl Coun Chs 53-55. Chrmn Ecum Rela Er 57-, Bd Dir Mental Health Assn Erie Co 57-, VP Erie Min Assn 58-*

KEYSER, CHARLES LOVETT (Fla) c/o Dio Fla, 325 Market, Jacksonville 2, Fla Chapl (Lt) USN 60-. b Greenville SC 19 Jan 30 s Lovett Keyser & Catherine (Howie). HS Pensacola Fla, U So BA 51 BD 54. D June 54 P Feb 55 Bp Juhan. m 6 Aug 55 Christine Dearing Crutchfield c 3. In-c Holy Cross Jacksonville Fla 54-59 R same 59-60 & Chapl S Luke's Hosp 56-60

KIBITZ, WILLIAM GEORGE (Conn) 94 Broadway, New Haven 11, Conn R Chr 49-. b NYC 2 Apr 10 s William Paul Kibitz & Anna Marie (Ettinger). HS NYC, Trin BA 32, Berk BD 35, S Steph House Oxf 35-36. D Oct 36 Bp Gilbert P Oct 37 Bp C B Brewster. Cur Chr New Haven Conn 37-49. Exam Chapl, Dir Ch Scholarship Soc, Del Prov Syn 53, 54*

KIDD, GORDON LEE (NY) S James' Rectory, Hyde Park, NY R S Jas 46-. b Passaic NJ 2 Apr 98 s Lee Kidd & Elizabeth (Youngs). HS Trenton NJ, S Steph BA, GTS 24. D June 24 P Dec 24 Bp Matthews. m 12 June 24 Claire Aleid Schenck c 3. Vic S Andr & S Luke's Chs Trenton NJ 24-27, R S John's Richfield Springs NY 27-33, R Chr Herkimer NY 33-43, Chapl (Cmdr) USNR 43-46. Dean Convoc Dutchess Co 49. Natl Chapl 40 et 8 Soc AL 50

KIDD, ROBERT McMAHAN (Cal) 6698 Bollinger Rd, San Jose, Cal Instr San Rafael Milit Acad 61-. b State College Pa 15 Oct 23 s Walter Joseph Kidd & Myrtle Bell (McMahan). HS Pittsburgh Pa, Penn St U BA 53, CDSP BD 61. D June 61 Bp Pike. m 13 Dec 48 Aline Isabelle Halstead c 3

KIDD, WILLIAM EDWARD (NY)-. D June 36 Bp Thomson P Oct 37 Bp Goodwin for SVa. Asst to Archd Chs Halifax Blackstone & Chatham Va 36-38, R S Steph Petersburg Va 38-42, Cur S Mart & Chapl Rikers Is Penit NYC 42-48, Asst S Mart NYC 51*

KIDDER, MAURICE ARTHUR (WMa) Box 52, 5 Woodbridge, South Hadley, Mass Chapl Lawrence House 57- & Vic All SS 59-. b Tilton NH 15 May 12 s Arthur Warren Kidder & Nellie Augusta (Clark). HS Laconia NH, U NH BA 35, Boston U STB 38, Ya Div Sch STM 46, Duke U 49-52. D Jul 52 P Jan 53 Bp Penick. m 15 Sep 35 Isabel Nellie Alden c 3. Meth Min 38-41. Chapl (Capt) USA 41-45, Dir Rel Activities O Wesl U 46-49, Lectr in Rel U NC 49-52. D&P-in-c Holy Fam Chapel Hill NC 52-57. Exam Chapl WMa 59-.Auth arts in Ch mags

KIER, WILLIAM LYON (WNY) 19 Fernhill Av, Buffalo 15, NY R S Clem 55-. b Pittsburgh Pa 20 Jan 23 s Samuel Martin Kier & Mary Wright (Kebler). Kiskiminetas Springs Sch Pa, U Mich BSF 44, GTS STB 52. D Jul 52 P Jan 53 Bp Pardue. m 25 June 48 C Hope Harbeson c 2. D-in-c & R Emm Pittsburgh 52-55

KIERSTEAD, DOUGLAS MATTHEW (Pgh) Trinity Cathd, 6th Av, Pittsburgh, Pa Can Trin Cathd 58-. b St Johns NB Can 7 June 18 s Matthew Alexander Kierstead & Hazel (Thibideau). HS Lebanon NH, Kimball Union Acad NH, Cit BA 42, U So BD 52. D Jul 52 P Jan 53 Bp Pardue. m 4 Feb 43 Marjorie Harriette Tucker c 2. M-in-c Chr Indiana & S Peter's Blairsville Pa 52-55, Vic S Mary's Braddock S Alb Duquesne & S Marg Wilmerding 55-58. Chrmn Soc for Prom of Industrl Mssn Pgh, Chrmn Dept CSR Pgh

KIERSTEAD, PHILIP PETER (RI) 113 Grove, Lincoln, RI R Chr 50-. b Caribou Me 26 Feb 08 s Randolph Kierstead & Isophine (Bell). HS Caribou, Gordon Coll BTh 31, Berk BD cl 37, John Henry Watson Fellshp U London 37-38. D June 37 P May 38 Bp B Brewster. m 24 June 37 Myra E Sanderson c 1. Asst P S Sav Bar Harbor Me 38-42, R S John's North Haven Conn 42-50. Exam Chapl RI 53-*

KIERULFF, ARTHUR WALLIS (Cal) 2628 Shattuck Av, Berkeley 4, Cal Retired 47-. b Marshalltown Ia 15 Jul 75 s Isaac Newton Kierulff & Sarah Ellen (Cundell). U Cal BL 03, Chi MA 05, GTS 08. D Oct 00 Bp W F Nichols P Apr 10 Bp Whitehead. Mssy Var Parts Alaska 99, Asst S John's & Vic Holy Innoc San Francisco 00-03, Holy Innoc Leechburg Pa 07, Asst Calv NYC 07-08, S Mary's Braddock Pa 08, Chapl to Bp Whitehead 08, Asst S Paul's Paterson NJ 08-18, Cur Trin San Francisco 19, R S Paul's San Francisco. Pan Angl Congr London Eng 08. Auth arts on Alaska Eng & Pan Angl Congr*

KILBOURN, ROBERT CHESTER (NM) 334 E Aurora, Ironwood, Mich R Transfig 58-. b Detroit 24 Apr 12 s Kenneth Edward Kilbourn & Maud Louise (Thomson). HS Winter Park Fla, U Fla, U Mich, U So GD 41. D Dec 40 P Dec 41 Bp Wing. m 7 Jan 42 Mary Elizabeth Yundt c 4. P-in-c S Mary's Dade City & S Peter's Plant City Fla 41-43, R S Thos Eustis & P-in-c S Matth Mssn Clermont Fla 43-45, R Trin Whitehall & Chapl Gt Meadows Pris Comstock NY 45, R Trin Granville & P-in-c All SS No Granville NY 45-47, R S Andr Algonac & P-in-c S Paul's Mssn Harsen's Island Mich 47-50, R S Paul's Hudson Vic S Thos New Richmond Trin River Falls S John's Ellsworth & Calv Prescott Wis 50-54, Vic Trin Marshall S Paul's Brunswick & S Paul's Carrollton Mo 54-58. Exec Bd & Dept Chr Educ EauC 51-54, Chrmn Dept CSR 51-53, Staff Yth Confs

KILBOURNE, STANLEY SHUMWAY Died 28 Jul 61. For data see 59 Edition

KILBURN, EDWARD WEBSTER (LA) 410 E 3rd, Apt 6, Watsonville, Cal Tchr Engl & Reading Watsonville HS 59-. b Spirit Lake Ida 2 Jul 13 s Edward L Kilbourne & Genivieve Ella (Webster). HS Redwood City Cal, Stan BA 35, U Cal, CDSP BD 40, Grad Sch App Rel, Wk in psychol & pstl counselling under Dr Fritz Kunkel 50-51. D Feb 40 Bp Parsons P Sep 41 Bp Bartlett. m 7 Apr 45 Mildred Eileen Lawrence c 2. P-in-c S Paul's Blackfoot & Gd Shpd Mssn Ft Hall Ida 40-42, Vic Gd Samar Ch & Commun Cntr San Francisco 42-44, R S Luke's San Diego Cal 44-48, R Holy Trin Covina Cal 48-56, S Barth Rivera Cal 57. TV series on Dead Sea Scrolls

KILBY, JOHN IRVINE (USC) 909 Carter, Columbia, SC In-c Holy Comf 59-. b Pittsylvania Co Va 20 May 31 s Virginus Claiborne Kilby & Willie Irvine (Heuser). HS Danville Va, Hampden-Sydney BA 53, VTS BD 59. D June 59 P Jul 60 Bp Cole

KILDE, CLARENCE MARVIN (Minn) 519 Oak Grove, Minneapolis 3, Minn Staff S Mark's Cathd 61-. b Owen Wis 2 Feb 05 s John M Kilde & Ragna (Swenson). HS Eau Claire Wis, S Olaf Coll BA 30, UTS BD 36. D June 30 P Dec 60 Bp H H Kellogg.

m 11 Sep 26 Gladys Marion Johnson c 2. Asst S Clem St Paul Minn 60-61

KILE, WILLARD IRWIN (LI) Box 202, Center Moriches, NY R S John's 50-. b Souderton Pa 3 Mar 11 s Harry Kile & Amanda (Reed). Bible Inst Pa, Evangel Coll Jersey City, Du-Bose Meml Ch Trng Sch 42. D June 43 P Dec 43 Bp Strider. M-in-c S Paul's Elm Grove Wheeling WVa 42-45, P-in-c Holy Trin Bramwell & Gr Eckman WVa 45-47, R S Peter's Par Pittsburgh & S Mary's Mssn Galena Kan 47-50*

KILEY, HENRY WILSON (Ph) 175 9th Av, Chelsea Sq, NY 11, NY Stdt GTS 61-. b Sagada Mt Prov Philippines 26 Sep 36 s Rev Manuel Odica Kiley & Pureza Labanet (Quanzo). S Mary's Sch Sagada, U Philippines BA, S Andr Sem ThB mcl. D May 61 Bp Ogilby. Tutor S Andr Sem Quezon City 61. Auth arts "Angl Chmn," "Dioc Chronicle" Ph

KILEY, MANUEL ODICA (Ph) S Benedict's Mission, Besao, Mt Prov, Philippines P-in-c S Ben Mssn 60-. b Suyo Sagada Mt Prov 6 Jan 08 s Valentin Kiley & Maria (Dal-ling). S Andr Theol Sem. D Jul 51 Bp Binsted P Jul 52 Bp Wilner. m 16 June 34 Pureza Labanet Kiley c 7. Prin & Tchr Mssn Stations PI 34-42, Asst P All SS Mssn Bontoc Mt Prov Philippines 52-60

KILKENNY, STRATHMORE (Har) 31 No Loyalsock Av, Montoursville, Pa Vic Our Sav Montoursville & Gd Shpd Upper Fairfield 56-. b NYC 24 May 29 s William Francis Kilkenny & Alice Maria (Carlson). HS East Providence RI, Br BA 50, Nash 53 BD 60. D June 53 P Dec 54 Bp Bennett. Cur Chr Westerly RI 53, Cur S Mart Providence RI 53-54, Cur S Luke's Pawtucket RI 54-55, Cur Chr Williamsport Pa 55-56

KILPATRICK, JAMES WALTER Jr (Tex) Box 843, Gladewater, Tex M-in-c S Mark's 58-. b Houston Tex 7 June 32 s James Walter Kilpatrick & Hildred Ruth (Wallace). HS Houston, Baylor U, U So, U Houston BA 54, ETSSw BD 58. D June 58 P June 59 Bp Clements. m 21 Aug 55 Margaret Ann Trout c 2*

KILPATRICK, WILLIAM CAMPBELL (Ma) 30 Milford, West Medway, Mass Retired 58-. b Phila Pa 16 Feb 89 s James Kilpatrick & Annie (Grier). HS Phila, Tem Commerc Dept 08, Tem Theol Dept 11-12, Theol Sem Ref Epis Ch 19, Luth Sem Phila, PDS 19-20 & 23 STB 27. D Jul 23 P Jan 24 Bp Garland. m 1 June 26 Dorothy Lenora Weiser c 2. R Atone Morton Pa 24-26, R Our Sav Middleboro Mass 26-47, Min Trin Stoughton Mass 47-49, Min S Paul's Millis Mass 49-56, Min Chr Medway Mass 49-58. Secy Archdnry New Bedford Mass, Dept Mssns 42-54

KIM, PAUL HYUNDAI (Hon) 45 Judd, Honolulu, TH Vic S Luke's 54-. b Chinchon Chungpuk Korea 8 May 03 s Hong Shik Kim & Julia (Cho). HS Seoul Korea, S Paul's Coll Japan 24, Oxon 30. D Jul 30 P Sep 32 Bp of Korea, Rec May 57. m 28 May 23 Eunice Chagun Lee c 2. Serv Korea 32-54

KIM, STEPHEN EUN TAI (Hon) S Columba's Ch, Paauilo, Hawaii Vic S Columba's 56-. b Kaesung Korea 30 Sep 21 s Rev Chong Pil Kim & Tuck Soon (Choi). HS Kaesung, Kwansei Gakuin U Japan 43, Chi Div Sch, SWTS BD 51. D Feb 51 P Sep 51 Bp Kennedy. m 30 Apr 47 Song Ok Moon c 4. Asst Min S Matt Evanston Ill 51, Vic S Luke's Korean Mssn Honolulu 51-52, Vic S John's Mssn Nago Okinawa 53-55. Tchr Korea 46-48

KIMBALL, JOHN CHARLES (Ida) 19 South, Cuba, NY Vic Chr Cuba & P-in-c Our Sav Bolivar 61-. b New London Conn 30 Sep 29 s Charles Herbert Kimball & Georgianna (McNeely). Hoosac Sch, DBC BA 51, Berk STB 54. D June 54 P June 55 Bp W H Gray. m 12 June 54 Martha Hopkins Cochrane c 2. Cur Holy Trin Middletown Conn 54-55, Vic S Jas Mtn Home Gr Glenns Ferry & S John's Bruneau Ida 55-58, Vic Gd Shpd Fort Hall Ida 58-61. Exam Chapl Ida 57-

KIMBALL, RALPH HERBERT (La) 8017 Zimple, New Orleans, La R S Andr 56-. b Manchester NH 28 Mar 15 s Ralph Henry Kimball & Wealthia Josephine (Cormey). HS Manchester, U NH BA 41, Bangor Theol Sem 40 BD 41, VTS. D Feb 47 P Sep 47 Bp Penick. m 12 Mar 46 Dorothy Louise Evans c 1. Min Congr Ch 41-42, Chapl USA 42-46. R S Paul's Par Smithfield NC 47-50, R Trin Statesville & P-in-c S Jas Iredell Co & S Matt Mooresville NC 50-54, R Gd Shpd Columbia SC 54-56. Secy & Rgstr Dio NC 51-54, Exec Coun NC 53-54, Pres Min Assn Statesville NC 52

KIMBER, JOSHUA DWALU (Lib) S Thomas' Ch, Monrovia, Liberia R S Thos Monrovia & P-in-c Chr Crozierville 61-. b Gbiagbon Lib WA 18 Nov 25 s Joshua Dwalu Kimber & Kpandi Sallie (Massaley). HS Div Liberia Coll, Cuttington Coll BA 54, Cuttington Coll & Div Sch BD 57. D May 58 P Jan 59 Bp Harris. Asst S John's Robertsport Liberia 58-61*

KIMBER, ROBERT BOOTMAN Died 19 Aug 61. For data see 59 Edition

KIMBROUGH, CONRAD LEWIS (FL) 33 So Pelham, Rhinelander, Wis R S Aug 58-. b Salisbury NC 10 May 27 s Conrad Lewis Kimbrough & Zola Vesta (Ussery). HS Salisbury, Berea Coll Ky BA 48, Nash 51. D Jul 51 P Dec 52 Bp Henry. Novice OSA Gd Shpd Monastery Orange City Fla 52, Vic S Andr Bessemer City & S John's High Shoals NC 51-53, Vic S Paul's Mssn Suamico Wis 53-58*

KIMMICK, DONALD WILLIAM (N'k) 98 Irving, Midland Park, NJ Vic Chr Chap 57-. b Teaneck NJ 15 Sep 32 s William Francis Kimmick & Marie Elizabeth (Schall). HS Tenafly NJ, Trin BA 54, Berk STB 57. D June 57 P Dec 57 Bp Washburn. m 23 June 56 O Genevieve Jardine

KIMSEY, RUSTIN RAY (EO) S Paul's Ch, Nyssa, Ore P-in-c S Paul's 61-. D June 60 P Dec 60 Bp Barton. Vic S John's Hermiston Ore 60-61*

KING, CHARLES AARON (NCal) 1613 Washington, Calistoga, Cal Retired 61-. b Chicago 25 Mar 89 s Frank Leslie King & Sarah Jane (Cassidy). U Ill 09. D Jan 38 P June 38 Bp Sanford. m 15 Jan 13 Julia Elvins c 2. Can S Jas Cathd Fresno Cal 38-41, Vic Trin Madera Cal 41, Vic S Luke's Auburn Cal 42-44, R S Mary's Napa Cal 44-49, Exec Secy Dio Sac 49-50, Archd Sacramento 50-55, Vic S Luke's Calistoga Cal 55-61. Secy Dioc Conv Sac 45-56, Treas Dio Sac 49-55, Hon Can Trin Cathd NCal 57-

KING, DAVID RHINELANDER (Mich) 175 9th Av, NY 11, NY Fell & Tutor GTS 60-. b NYC 20 Aug 29 s Frederic Rhinelander King & Edith Percy (Morgan). S Paul's Sch NH, Pr BA 51, VTS BD 54. D June 54 Bp Donegan P Dec 54 Bp Emrich for NY. m 29 Dec 56 Mary Sue Griffith c 2. Asst S Steph Wyandotte Mich 54-55, Vic Gr Southgate Mich 54-60

KING, DENMERE JOHN (WMo) 402 W Wall, Harrisonville, Mo R S Peter's 58-. b Kansas City Mo 15 Dec 12 s Otto I King & Eva E (King). HS Westport, Kan City U 40, Nash 43. D June 43 P May 44 Bp Spencer. m 12 Dec 45 Ethel Mary Myers. Min Discip of Christ 37-42. P-in-c Gr Chillicothe Gr Brookfield S Phil Trenton S Oswald's-in-the-Field Fairfax S Mary's Savannah S Paul's Brunswick & S Mary's Plattsburg Mo 43-45, P-in-c S Paul's Greenville S Phil Sulphur Springs & Epiph Commerce Tex 46-47, P-in-c Gr Dallas Tex 47-48, P-in-c S Mark's & Chapl Bp Clarkson Meml Hosp Omaha Neb 48-50, R S Paul's Council Bluffs Ia 50-54, R Trin Watertown SD 54-58. Exec Coun SD 55-58, Chrmn Dept Prom 57-58, VP SD Coun Chs 57-58. Auth "Visitation Evangelism" (handbook for laymen)

KING, DONALD PAUL (NI) Box 922, Bloomington, Ind Nonpar 59-. b Chicago Ill 27 Oct 31 s Paul King & Sylvia Ann (Fridenburg). HS Gary Ind, Ind U BA 53 MA 61, SWTS LTh 57. D May 57 P Nov 57 Bp Mallett. Asst Cathd S Jas South Bend Ind 57-59

KING, EDWARD BLEAKLEY (SF) Holy Cross Monastery, West Park, NY Novice OHC 60-. b Tampa Fla 5 June 25 s Jetton King & Minnie Estelle (Jones). U So BA om 46, SWTS BD 49. D June 49 Bp Wing P Feb 59 Bp Louttit. Vic S Mark's Venice Fla 49-51, Cur S Andr Tampa Fla 52, R S Mark's Cocoa Fla 52-60. Exam Chapl SF 56-60. Arts in Ch mags

KING, FRED FAY (Colo) 1819 Glenmere Ct, Greeley, Colo Asst R Trin 59-. b Denver Colo 29 Mar 12 s Fay L King & Elizabeth H (Johnston). HS So Denver, U Denver BA 49, Iliff Sch Theol MRE 51. D Sep 49 P Mar 50 Bp Bowen. m 27 Oct 37 Priscilla L Garretson c 3. Vic S Geo Englewood Colo 49-53, Vic S Tim Littleton Colo 50-53, Vic Chr Castle Rock Colo 52-53, Vic S Andr Cripple Creek Colo 53-57, Vic S Mich Hugo Colo 53-55, R S Andr Manitou Springs Colo 53-59*

KING, GEORGE STEWART (Minn) 26 So Highland Av, New Ulm, Minn R S Peter's New Ulm & All Souls' Sleepy Eye 59-. b Fargo ND 24 Jan 26 s Allen Stewart King & Ann E (Quigley). Shattuck Sch, U ND PhB 50, Bex 53. D June 53 P Dec 53 Bp Emery. m 2 Jul 58 Myra Dey Hill c 2. Vic Chr Mandan ND 53-55, R Gr Wabasha Minn 55-56, P-in-c S Helen's Wadena S Alban's Staples & Emm Eagle Bend Minn 56-59

KING, HANFORD LANGDON Jr (SD) 722 Franklin, Rapid City, SD R Emm 60-. b Worcester Mass 18 Sep 21 s Hanford Langdon King & Hephzibah Vernon (Hopkins). HS Worcester, Clark U BA 43, ETS STB 46, Col PhD 50. D Jul 46 P Mar 47 Bp W A Lawrence. m 31 May 47 Helen Rosendahl Knospe c 3. Lay-Vic S Mark's Worcester Mass 43, Lay-Vic All SS Whalom Mass 44-46, Asst S Jas NYC 46-47, R Med 47-50, R S Jas Bozeman Mont 51-60. Exec Coun Mont 51-53 & 60, Exam Chapl 51-53 & 60, Secy Stndg Com 53-58, Dep Gen Conv 58, 61. Publ "The Doctrine of Conscience in Contemporary Anglo-Catholic Theology"

KING, HAROLD Jr (A) 1244 2nd, Rensselaer, NY R Ch Epiph & Messiah 51-. b Morristown NJ 4 May 18 s Harold King & Anne (Tidridge). HS Morristown, Leh BA 41, GTS 44. D June 44 P Dec 44 Bp Washburn. m 25 Apr 45 Dorothy W Brenner c 3. Cur Chr Newark NJ 44-47, Vic S Mary Virg Ridgefield Park NJ 47-51

KING, HENRY PARSONS Jr (Ma) 167 Washington, South Groveland, Mass Vic S Jas South Groveland & All SS Georgetown 60-. b Boston Mass 20 Dec 20 s Henry Parsons King & Mary (Parker). Groton Sch, Harv AB 43, ETS DB 50, CDSP 57. D Jul 57 P Jan 58 Bp Block. Cur S Paul's San Rafael Cal 57-59, Vic Downtown Chap & Can Mssnr Gr Cathd San Francisco 59-60. AF Cmssn Ma 60-, Chapl (Lt jg) USNR 59-

KING, JAMES ARTHUR (SVa) 45 Main, Newport News, Va Asst S Andr & P-in-c S Geo Mssn 59-. b Charlotte NC 11 Aug 29 s Lewis Palmer King & Nelle Blount (Rives). HS Norfolk Va, U So BA 51, VTS BD 57. D June 57 P May 58 Bp Gunn. M-in-c Gr Drakes Branch Va 57-58, M-in-c Paul's Kenbridge & S Andr Victoria Va 57-59

KING, JONATHAN LeROY (NY) 259 So Columbus Av, Mount Vernon, NY R S John Div 58-. b NYC 20 Aug 29 s Frederic Rhinelander King & Edith Percy (Morgan). S Geo Sch Newport RI, Harv BA 51, ETS 53, GTS STB 56. D Oct 56 Bp Donegan P May 57 Bp Boynton. Asst Chr Riverdale NYC 56-58

KING, KALE FRANCIS (Ida) 814 6th, Rupert, Ida Vic Trin Meml 59-. b Eaton Colo 3 Sep 24 s Francis Marion King &

Charlotte Adaline (Landers). HS Evergreen Colo, Casper Jr Coll, Colo Coll BA 50, Bex 53. D June 53 P Dec 53 Bp Hunter. Vic All SS Wheatland S John Bapt Glendo & Our Sav Hartville Wyo 53-57, Can S Mich Cathd Boise Ida 57-59. Mem Cathd Chapt 54-55, Del Prov Syn 54-56, Dept Chr Educ Wyo 55-57 Ida 57-60, Yth Div 54-60, Exam Chapl Wyo 57 Ida 57-62, Bp & Coun Ida 60-62

KING, LEON CONKLING (Colo) 2963 So Cook, Denver 10, Colo R S Mich & All Ang 51-. b Topeka Kan 12 Aug 06 s John Joseph King & Elizabeth (Conkling). HS Topeka, U Kan 24-25, Bush Conserv 25-28, Washburn Coll BA 35, Colo St Coll MA 36. D Dec 42 P Jul 43 Bp Ziegler. m 2 Apr 31 Margaret L Sutton. Profsnl singer 26-35, Instr Colo St Coll 35-38, Prof U Wyo 38-41. Vic Little Snake Riv Mssns Wyo 42-43, Vic S Mark's Durango S Barn Cortez & S Paul's Mancos Colo 43-45, R S Matt Grand Junction & In-c S Mich Paonia Colo 45-51. Dean West Dnry Colo 48-51, Dean Denver Dnry 53-59, Del Prov Syn 45,47,52,56, Bd Trust Dio Colo 46-51, Chrmn Coll Dept Bp & Coun 49-50, Stndg Com 58-, Dep Gen Conv 58

KING, ROMA ALVAH Jr (WMo) 6216 Blue Ridge Cutoff, Raytown 33, Mo D & DCE S Mary's Kansas City Mo 58-, Chrmn Engl Dept U Kansas City 53-. b Sanger Tex 30 Dec 14 s Roma Alva King & Katie Mae (Gentle). HS Sanger, U Mich PhD 52. Perp D Nov 58 Bp Welles. m 15 Aug 42 Lucille Bailey. Instr U Mich 50-52. Auth "Robert Browning's Finances," "The Bow and the Lyre: The Art of Robert Browning," Co-Auth "Modern American Writer," Numerous mag arts

KING, STEPHEN HARRISON (SD) c/o Dist of SD, 200 W 18th, Sioux Falls, SD Retired 50-. b near Ft Pierre SD 10 Nov 80 s Levi King & Rebecca (Oglala). Santee Norm Trng Sch. D Jul 14 Bp Biller P Sep 19 Bp Burleson. m 20 June 13 Susan Tyon (dec) c 2. Catechist Pine Ridge Ind Mssn SD 06-14, P-in-c Epiph Station Pine Ridge Mssn Holy Innoc Mssn & Rosebud Mssn SD 19-50*

KING, WARE GARBETT (Wyo) Box 27, Ethete (Wind River Indian Reservation), Wyo Vic Our Father's House Ethete & P-in-c Holy Nativ Morton 60-. b Minneapolis 17 Apr 17 s Lawrence Watson King & Josephine Mary (Ware). HS Minneapolis, U Minn BA 39, VTS BD 42. D June 42 Bp McElwain P Dec 42 Bp Cross. m 14 June 47 Betty Lou Patterson c 4. P-in-c Holy Trin Wallace Ida 42-46, Vic S Barn Ardsley NY 47-48, Asst Incarn NYC 49-52, Assoc R S Jas & Vic Assoc Par Trenton NJ 52-55, R S Jas Riverton Wyo 55-60. Ed "Wyo Chmn" 59-

KING, WILLIAM ALAN (La) 1712 Wellerman Rd, West Monroe, La Vic S Alban's Monroe & S Pat W Monroe 60-. b Glen Ridge NJ 7 Aug 32 s William King & Louise (McKnight), HS Belleville NJ, Rut BS 54, Drew Theol Sem, GTS STB 58. D June 58 Bp Washburn P Dec 58 Bp McNeil. m 31 May 58 Audrey Kathryn Maise c 2. Cur S Luke's Kalamazoo Mich 58-60

KINGMAN, OLIVER (Be) Leonard Hall, 826 Delaware Av, Bethlehem, Pa Retired 43-. b Owego NY 10 Feb 77 s Le Roy W Kingman & Clara (Molou). Hob BA 03, GTS 08, ETS BD 12. D June 08 P Dec 08 Bp Olmsted. Asst Trin Boonville NY, R S Paul's Holland Patent NY, Mssy W Colo & Wheatland Wyo, S John Bapt Scranton Pa 19-35, On Staff Leonard Hall Bethlehem Pa 36-39, P-in-c Chr Forest City Pa 39-43*

KINGMAN, THORNDYKE GERRISH DAVID (CNY) 611 W Gray, Elmira, NY R Trin 53-. b Malden Mass 19 June 08 s Samuel Wallace Kingman & Florence (Gilson). HS Saugus Mass, DePauw BA 32, Boston U MA 34 STB 35, ETS. D Sep 46 P Mar 47 Bp W A Lawrence. m 27 Feb 35 Dorothy Jean Smith c 4. Meth Min 35-42, Chapl USN 42-45. Asst Chr Quincy Mass 46, R Emm Par W Roxbury Mass 47-53

KINGS, WALTER GEORGE (SHB)-. b Eng 28 Oct 02 s Thomas William Kings & Lavinia E (Harris). Nash Coll, Nash. D May 27 P Nov 27 Bp Weller. m 13 Jul 27 Frances E Moncur Orr c 4. Vic S Ambr Antigo Wis 28-29, R Gr Chillicothe Mo 29-31, R Ascen Brooklyn NY 32-38, Asst S Sav Maspeth LI 38. Auth "The Way of Life: a Guide Book for the Children of God's Holy Church"*

KINGSLEY, EARL JAMES II (Ida) Chaplain Section, Sheppard AFB, Wichita Falls, Tex Chapl (Capt) USAF 61-. b Portland Ore 7 Feb 26 s Earl James Kingsley & Erva (Burdick). HS Portland Ore, Reed Coll, U Cal BA 46, CDSP BD 49. D June 49 P Feb 50 Bp Dagwell. m 13 Feb 61 Margaret Hitchcock. Vic S Mart Lebanon Ore 49-51, Vic S Peter's Albany Ore 49-52 R same 52-53, Chapl USAF 53-55, City Mssy Portland Ore 55-57, Vic S Mich Newberg Ore 56, Vic S Barth Beaverton Ore 55-60, Dioc Mssnr Ore 60. Dean Cntrl Convoc Ore 52-53, Dioc Coun Ore 52-53, Bd S Helen's Hall 58-60, Chrmn Com on St of Ch 60

KINGWILL, WILBUR JOHN (Ma) 311 Lowell Av, Newtonville 60, Mass R S John's 47- & Prot Chapl Newton-Wellesley Hosp 58-. b Grand Rapids Mich 31 Mar 11 s George D Kingwill & Clara (Smith). HS Grand Rapids, Grand Rapids Jr Coll AA 32, Calvin Coll BA 35, ETS BD 39. D June 39 Bp Sherrill for WM P Jan 40 Bp Whittemore. m 11 Sep 37 Alice R Gigger c 3. Sem-in-c Gr Holland Mich 37-38, Asst R Par Martha's Vineyard Mass 39-40, R Holy Nativ So Weymouth Mass 40-43, P-in-c S John's Holbrook Mass 41-43, Chapl USNR 43, R S John's Lowell Mass 43-47

KINNER, KENNETH HARRISON (Conn) S Paul's Ch, Westbrook, Conn Vic S Paul's Westbrook 58- & Vic All SS Ivoryton 59-. b Danbury Conn 25 Oct 27 s Kenneth Alonzo Kinner & Gladys Corbin (Harrison). HS Danbury, Trin BA 52, Berk STB 55. D June 55 Bp W H Gray P Mar 56 Bp Hatch. m 30 June 51 Priscilla Elizabeth Sturges c 4. Vic S Paul's Mssn Plainfield Conn 55-58

KINNEY, ARTHUR HURLBURT Died 25 Apr 61. For data see 59 Edition

KINNEY, JOHN EDWARDS (SF) Box 233, Lakewood, NY Retired 60-. b Wash DC 2 Aug 04 s Edwards Kinney & Catherine (Hawley). Syr BA 26, GTS STB 31. D June 31 Bp Coley P Dec 31 Bp Fiske. m 7 Jul 28 Melita Louise Wheeler c 2. R S Paul's Endicott NY 31-34, R Geth Sherrill NY 37-40, Chapl (Col) USA 34-37 & 40-58, R S Thos Eustis Fla 58-60. Hon Can Holy Trin Cathd Tokyo Japan 52-

KINNEY, JOHN MARK (Al) Box 849, Cordova, Alaska P-in-c S Geo Mssn 60-. b Syracuse NY 4 June 32 s Rev John E Kinney & Melita Louise (Wheeler). HS El Paso Tex, U Tex BS 56, ETSSw BD 58. D May 58 Bp Harte P Jan 59 Bp Gordon. m 7 Aug 54 Laura Suzanne Andrew c 3. Cur All SS Anchorage Alaska 58-59, P-in-c S Paul's Mssn Holikachuk & S Luke's Shageluk Alaska 59-60

†KINSOLVING, Rt Rev ARTHUR BARKSDALE II 202 W Roosevelt, Phoenix, Ariz Bp of Ariz 45-. b Rio Grande Brazil 13 Sep 94 s Rt Rev Lucien Lee Kinsolving & Alice (Brown). Epis HS Alexandria Va, U Va 14-17, VTS BD 24 DD 45, NYU DD 37. D June 24 Bp Kinsolving for Va P May 25 Bp W C Brown, Con Bp of Ariz 29 May 45. m 22 Feb 27 Edith Wharton Lester c 3. Asst Min S Paul's University Va 24-26, Chapl USMA West Point NY 26-33, Dean Cathd Incarn Garden City NY 33-40, R Calv Pittsburgh Pa 40-45. Pres Ariz Coun Chs 52-55 Exec Bd Mem same, Exec Bd Natl Conf Chr & Jews 52-, Pres Bd S Luke's Hospital Phoenix Ariz, Pres Bd S Luke's-in-the-Desert Tucson Ariz

KINSOLVING, ARTHUR LEE (NY) 865 Madison Av, NY 21, NY R S Jas 47-. b Huntington NY 24 Aug 99 s Rev Arthur Barksdale Kinsolving & Sally Archer (Bruce). Epis HS Alexandria Va, Gilman Country Day Sch Baltimore, U Va BA 20, Oxf BA 23 Rhodes Scholar MA 25, VTS BD 24, Amh DD 31, U Vt DD 37, Rollins Coll LHD 38, Boston U DD 39, Pr DD 45. D Dec 23 Bp Kinsolving for Md P June 24 Bp Murray. m 4 Sep 37 Mary Kemp Blagden c 4. R Gr Amherst Mass & Dir Rel Activities Amh 24-30, R Trin Boston 30-40, R Trin Princeton NJ 40-47. Forw Move Cmssn, Chrmn U Chr Mssn 45-55, Chrmn Natl Cmssn Coll Wk 55-57, Exec Com & Com Evang NCCC, Coun Dio NY 53-55, Trust Cathd S John Div NYC 52-58, VP NYC Mssn Soc, Bd Dir Soc Coll Wk, Seamen's Ch Inst, Youth Consult Serv, Planned Parenthood Feder, Form Trust Amh & Vassar, Trust Chapin Sch. Phi Beta Kappa

†KINSOLVING, Rt Rev CHARLES JAMES III 700 Garcia, Santa Fe, NMex Bp of NMex & SwTex 56-. b Brooklyn NY 14 Jan 04 s Charles James Kinsolving & Edith Minturn (Lewis). Terrill Prep Sch Dallas, MIT, U So BA 25 BD 30 DD 54. D June 28 P Jan 29 Bp Moore, Con Bp Coadj of NMex & SwTex 27 Oct 53. m 2 Aug 32 Mary Virginia Robinson c 2. Cur S Matt Cathd Dallas Tex 28-29, P-in-c Chs Greenville Denton & Commerce Tex 29-36, R Holy Faith Santa Fe NMex 36-53, Bp Coadj of NMex & SwTex 53-56. Chrmn Stdt Wk Com Dal 28-36, Chrmn Dept Chr Educ NMex 37-38, Chrmn Dept CSR NMex 36-51, Exam Chapl 36-53, Dept Finance 53-54. Phi Beta Kappa

KINSOLVING, CHARLES LESTER (Spok) 1604 W Marie, Pasco, Wash R Our Sav 57-. b NYC 18 Dec 27 s Rt Rev Arthur Barksdale Kinsolving II & Edith Wharton (Lester). Epis HS Alexandria Va, U Pa, JHU 52, CDSP 55. D June 55 Bp A B Kinsolving for Cal P Dec 55 Bp Block. m 18 Dec 53 Sylvia Crockett c 3. Sem-in-c Trin Gooding Ida sum 53, Interne Chapl & Instr Apologetics Sch Rel San Quentin Prison 54-55, Fndr Sem-in-c & Vic S Thos Rodeo Cal 53-57 & S Phil El Sobrante Cal 54-57. Secy Dept CSR Spok 59-, Adv Bd S Leonard's House Dio C 60-. Bd Dir Amer League to Abolish Capital Pnshmnt 59-. Contrib arts Ch mags & Amer Bar Assn "Jrnl"

KINSOLVING, WALTER OVID (Conn) 70 Fremont, Bridgeport, Conn Retired 55-. b Phila 14 Jul 87 s Rt Rev George Herbert Kinsolving & Grace (Jaggar). U Tex BA 08 MA 09, GTS BD 13. D Aug 12 P May 13 Bp G H Kinsolving. m 8 Apr 15 Alma Chapin O'Grady (dec) c 1. Cur Chap Interces Trin Par NYC 13-15, Dean S Paul's Cathd Oklahoma City Okla 15-16, R Calv Summit NJ 16-47 R Emerit same 47-, P-in-c Chr Easton Conn 47-52 LocTen same 52-53, R Emm Weston Conn 48-52, LocTen Chr & P-in-c S Mich & S Andr Chs Bridgeport Conn 52-55. Del Prov Syn 15, 25, 28, Chrmn Soc Serv Cmssn & Bd Rel Educ Ok 15, Bd Rel Educ N'k 18-20, Bd Mssns & Ch Ext N'k 19-31, Eccl Court 19-35, Exam Chapl N'k 25-47 Conn 48-56, Fin & Adv Bd 34-47, Stndg Com 39-47, Libr N'k. Phi Beta Kappa. Stdt Asst & Fell in Engl at U Tex

KINSOLVING, WYTHE LEIGH (NY) 217 14th, Charlottesville, Va Retired 46-. b Halifax Va 14 Nov 78 s Rev Ovid Americus Kinsolving & Roberta Cary (Corbin). Epis HS Va, U Va BA MA 02, U Tex, VTS BD 06, GTS. D June 05 P June 06 Bp Gibson. m Annie Laurie Pitt. R Epiph Richmond Va, Asst S Paul's Baltimore 09, S Geo Harford Co Md 09-11, Mt Calv St Louis 11-12, Trin Winchester Tenn 12-15, Asst Holy Comm NYC 15-16, S Paul's Chattanooga Tenn 16-19, R S Paul's Jackson Mich 20-21, Vic S Geo NYC 21-24, Spec Mssy Wk Dio Va 24-26, R S John's Lancaster Pa, S Anne's Gt Kills SI NY 29, R S John's Croton-on-Hudson NY 30-31, S Jas Callicoon NY 31, Asst Mssnr NYC, Spec Prchr Oakland Md 42. YMCA Secy France 17, YMCA Platform Va 19, Chapl Va Soc NY 23-25, Tchr 5

Richmond Acads, Miss Ellets Sch Richmond, S Barn Sch NJ & Prof Latin & Greek Union Coll 27-28, Exec Com Chmn's Assn NYC 26-27. Translator Latin Greek Spanish Portugese Italian French & German Jefferson Meml 26. Radio opr NY & Richmond. Mem Amer Genealogical Soc & Eugene Field Poetry Soc. Auth "The River of Thought," "So Send I You," "From the Anvil of War," "Liberty Bonds Drama," "The Spell of Italy," "Thoughts on Religion," "Early History Maryland and Virginia," "Tapestry Poems," "Sonnets on the Church"*

KINTZING, PAUL CHAPMAN Jr (Pa) 404 Levering Mill Rd, Bala-Cynwyd, Pa R S John's Lower Merion 56-. b Huntington WVa 1 Dec 24 s Paul Chapman Kintzing & Genevieve Kathrine (Brosius). HS So Williamsport Pa, Dart BA 46, GTS STB 49, PDS ThM 54. D Apr 49 P Nov 49 Bp Heistand. m 29 June 53 Jacqueline Ann Troit c 2. Ens USNR 43-45. Vic S Jas Bedford Pa 49-51, Assoc R S Mark's Locust Phila 51-54, Chapl Epis Stdts NW 54-56. Exec Coun Har 50-51, Dean Valley Forge Conf 56-, Secy Phila Cler 59, Dept Mssns Pa 59-, Dept Communications Pa 60-

KINYON, BRICE WAYNE (Tenn) 700 Longview Rd, Forest Hills Vill, Knoxville, Tenn Asst Ascen 61-. b Camden NJ 3 May 36 s Brice Whitman Kinyon & Zilla Lougée (Wilson). HS Oak Ridge Tenn, Swarthmore Coll, Duke U AB 58, U So BD 61. D Jul 61 Bp Vander Horst

KINZIE, NORMAN FRANCIS (Mich) Box 295, East Lansing, Mich Prof Humanities Mich St U 49-, Vic S Aug of Canterbury Mssn Mason 61-. b Ft Myers Fla 9 Aug 10 s George Frederick Kinzie & Ellen Constance (Hibble). HS Ft Myers, U Fla ABE 33, Emory U MA 34, U So BD 37, Ohio St U PhD 42. D June 36 P June 37 Bp Juhan. R S John's Marion NC 39-40, Asst Prof Mich St U 45 Assoc Prof same 46-49, Vic S Kath Williamston Mich 50-56, Vic S Mich So Lansing Mich 57. Dir Soc Serv Dept Detroit Coun Chs 42-45. Co-auth "Basic Values in Human Relations"

KIPPENBROCK, MICHAEL JOSEPH (Ga) Box 51, Valdosta, Ga R Chr Valdosta 53-, Vic S Jas Quitman 54-. b Austin Tex 29 Sep 03 s Francis Lewis Kippenbrock & Josephine (Brown). HS Austin, U Tex BA 25, VTS 28. D June 28 Bp Quin P Apr 29 Bp Rowe. m (1) 7 June 28 Annabel Mae Coffman (dec) c 2, (2) 21 Apr 37 Virginia Lee. Mssy-in-c Copper River & Prince William Sound Mssn Cordova Alaska 28-31, Vic S Matt Fairbanks Alaska 31-36, R Emm Bel Air Md 36-43, Chapl USA 43-45, R S Jas Irvington Baltimore Md 45-49, R S Thad Aiken SC 49-53. Chapl (LtCol) USAR 54-. Exec Coun USC 50-53 Ga 54-56, Stndg Com Ga 56-60 Pres same 59-60, Dean Thomasville Convoc 55-, Dep Gen Conv 61. Ed "The Alaskan Chmn" 29-35

KIRBY, ALFRED DARWIN Jr (A) 30 No Ferry, Schenectady, NY R S Geo 47-. b Chicago 6 Aug 18 s Alfred Darwin Kirby & Beatrice Julia (McPheeters). HS Champaign Ill, U Ill 40, Ya MA 41, SWTS BD 44 MTh 45. D May 44 P Dec 44 Bp Conkling. m 18 Apr 53 Constance Ann Moulton c 1. Cur S Luke's Evanston Ill 44-47. Chrmn Dept Prom 55-59, Stndg Com A 57-, Exam Chapl 55-, Hon Can Cathd All SS A 54-

KIRBY, FREDERICK GEORGE (Ma) 68 Washington, Hudson, Mass R S Luke's 55-. b St John's Nfld 23 Oct 09 s Rev Hugh Frederick George Distin Kirby & Flora (Lemessurier). Bp Feild Coll Nfld, Meml U 32, Queens Coll GOE 38. D Dec 38 P Nov 39 Bp of Nfld, Rec Feb 53. m 25 Nov 40 Stella Evelyn Carter c 6. Serv Nfld 38-42 & 45-51, Serv Labrador 42-45. Vic S Anne's Calais & S Luke's Woodland Me 51-55, Mstr Sac Stds S Mark's Sch Southborough Mass 58-60

KIRBY, LEWIS MacWILLIAMS Jr (Md) Rt 1, Box 54, Knoxville, Md Cur S Mark's Par Brunswick 60-. b Baltimore Md 4 June 35 s Lewis MacWilliams Kirby & Isla May (Carman). HS Balto, JHU AB 57, VTS BD 60. D Jul 60 Bp Doll. m 2 Mar 57 Anne Sherwood Hodson c 1. Org & Chrmstr 52-60. Auth arts & record review cols

KIRBY, RICHARD ALLEN (Neb)-. b Gandy Neb 23 Aug 29 s John Franklin Kirby & Georgia (Moore). HS Omaha Neb, U Omaha BA 51, GTS LTh 54. D Feb 55 Bp Brinker. LayR-in-c Trin Crete & S Aug DeWitt Neb 54-55 D-in-c same 55-56*

KIRCHEN, RICHARD PETER (Mil) Box 402, Delafield, Wis Vic S John Chrys Delafield & S Mary's Dousman 59-. b Milwaukee Wis 8 Nov 28 s Milton Fred Kirchen & Arletta Elizabeth (Van Teinen). HS Milwaukee, Ripon BA 54, Nash 59. D Dec 58 P June 59 Bp Hallock. Asst S Jas Milwaukee 58-59*

KIRCHGESSNER, ROBERT FRANK (N'k) 166 Palisade Av, Bogota, NJ R Ascen 57-. b Jersey City NJ 12 Apr 16 s Frank William Kirchgessner & Ella (Crawford). HS Jersey City, High Point Coll BA 43, Duke BD 48, YaSSAS 60. D Nov 48 P June 49 Bp Wright. m 21 Dec 46 Juanita Hatfield c 3. In-c S Anne's Jacksonville S Barn Snow Hill S Jas Ayden & S Luke's Winterville NC 48-49, P-in-c S Anne's Jacksonville NC 50-51, Vic Ascen Bogota NJ 51-57. Chapl Bergen Pines Co Hosp 56, Chapl Essex Co TB Sanat 57, Dept CSR N'k 56-, Chrmn Dept Alco 60-*

KIRCHHOFFER, JAMES HAWLEY (O) 2220 Goleta, Youngstown 4, O Asst R S John's 60-. b Mobile Ala 24 Jan 33 s Rt Rev Richard Ainsley Kirchhoffer & Arlene Leicester (Wagner). Epis HS Va, Wabash AB 55, VTS BD 58. D June 58 P Dec 58 Bp Kirchhoffer. m 31 Jul 54 Virginia Ellen Douglass c 2. Vic Trin Lawrenceburg Ind 58-60

†KIRCHHOFFER, Rt Rev RICHARD AINSLIE Box 325, Sonoma, Cal Retired Bp of Ind 59-. b Souris Manitoba Can 28 June 90 s Richard Beresford Kirchhoffer & Mary Elizabeth (Young). U So Cal BA 13, GTS 16 STD 39, U So DD 39, Ken DD 44. D Apr 16 Bp Fiske for LA P Mar 17 Bp Davies, Con Bp Coadj of Ind 8 Feb 39. m 7 Sep 18 Arline Leicester Wagner c 3. Asst All SS Worcester Mass 16-18, Chapl USA 18-19, R All SS Riverside & RurD San Bernardino Convoc Cal 19-25, R Chr Mobile Ala 25-39, Bp Coadj of Ind 39, Bp of Ind 39-59. Assoc Secy Field Dept Ala 24-31, Exec Com Ala 26-32 & 33-39, Stndg Com 28-32 & 36-39

KIRCHHOFFER, RICHARD AINSLIE Jr (Hon) 99-051 Olopana, Aiea, Oahu, Hawaii Vic S Tim 57-. b Los Angeles Cal 5 Aug 19 s Rt Rev Richard Ainslie Kirchhoffer & Arline Leicester (Wagner). U Milit Sch Mobile Ala, U So BS 40, VTS BD 48. D Apr 48 Bp Kirchhoffer P Jan 49 Bp Dandridge. m 13 Oct 45 Patricia Eaglesfield c 5. P-in-c Grundy Co Mssns Tenn 48-51, R Chr White Haven Tenn 51-57, Vic S Mary's Honolulu TH 57

KIRK, RICHARD JOSEPH (NY) 108 Pomona Av, Yonkers, NY R S Mark's 58-. b Trenton NJ 30 Aug 31 s Richard Alexander Kirk & Jane (Golden). HS Trenton, Pr BSE 53, GTS STB 56, Tem STM 60. D Apr 56 P Oct 56 Bp Banyard. m 7 June 58 Kathleen Joyce Hahs c 2. Vic S John's Maple Shade NJ 56-58

KIRK, RICHARD RODNEY (WNC) 202 W 8th, Newton, NC Vic Epiph 59-. b Hendersonville NC 14 Sep 33 s William Deadrick Kirk & Gertrude (Shope). Chr Sch Arden NC, U So BA 56, GTS STB 59. D June 59 P Dec 59 Bp Henry

KIRK, TERRELL THOMAS (SF) 1206 NW 18th Ct, Ft Lauderdale, Fla Vic Interces 61-. b Jacksonville Fla 6 Aug 28 s Paul Wheeler Kirk & Rowena Marshall (Terrell). HS Miami Fla, Davidson Coll AB 49, Union Va BD 52, U So 61. D Sep 61 Bp Louttit. m 31 Jul 54 Margaret Clarke c 3. Presb Min 52-60

KIRK, WILLIAM HENRY (Mo) 237 E 104th, NY 29, NY Hd Wkr Union Settlement House 49-. b New Castle Pa 21 Apr 09 s Howard Manning Kirk & Elizabeth (Raney). HS New Castle, Amh BA 31 MA 56, VTS 34 DD 55, ETS STB 35. D June 35 Bp H K Sherrill P Jan 36 Bp Scarlett. m 25 Aug 34 Mary Elizabeth Michel c 3. Cur S Peter's St Louis 35-37, M-in-c Gr & Dir Grace Hill House St Louis 37-44, R S John's Buffalo NY 44-47, Dir Bldg Fund VTS 47-49

KIRKHAM, HARRY ADAMS Jr (Minn) 722 Groveland Av, Crookston, Minn Vic Chr Crookston & Beloved Phys Mentor 61-. b Minneapolis Minn 1 Apr 26 s Harry Adams Kirkham & Madeleine (Reader). Macalester Coll BA 49, VTS BD 61. D June 61 Bp H H Kellogg. m 10 Sep 49 Alice Frances Rowley c 3. Mstr Plumber 53-58*

KIRKLAND, ROBERT MacDONALD Died 23 Sep 60. For data see 59 Edition

KIRKLAND, WILLIAM MATTHEWS (SC) 16 Chadwick Dr, Windermer, Charleston, SC R S John's 60-. b Amity Ga 27 Dec 18 s Rev Julius Robert Kirkland & Maude (Matthews). HS Lincolnton Ga, Mercer BA 39, New Orleans Bapt Sem BD 45, New Coll Edinburgh PhD 51. D June 54 P Dec 54 Bp Claiborne. m 31 Jul 55 Mary Beth Busbee c 2. Form Bapt Min, Chapl USNR 45-46. Prof Soc Science 53-54. R S Steph Milledgeville Ga 54-60*

KIRKPATRICK, DAVID WILLIS (WNC) Bat Cave, NC In-c Transfig 60-. b Canton NC 25 Apr 34 s Willis Kirkpatrick & Kathreen Inez (Mease). HS Canton, Duke AB 56, VTS BD 60. D June 60 P Dec 60 Bp Henry. m 26 May 59 Virginia Parham c 1.

KIRKPATRICK, JAMES FRANCIS (NMex) 1519 So Hackberry, Pecos, Tex Vic S Mark's Pecos & S Steph Ft Stockton 60-. b Winthrop Mass 7 Sep 27 s James Francis Kirkpatrick & Alice Mary (Young). HS Winthrop, NE BBA 53, ETSSw BD 60. D Nov 59 Bp C J Kinsolving P June 60 Bp Hines for NMex. m 10 Apr 53 Janet Louise Baker c 2

KIRKPATRICK, JOHN JAMES Died 30 May 60. For data see 59 Edition

KIRKWOOD, REYNOLD BRUCE (SanJ) 4147 E Dakota, Fresno 3, Cal Cur S Jas Cathd 61-. b Fresno Cal 25 Jul 36 s Reynold Kirkwood & Teresa (Lindauer). HS Fresno, Fresno St Coll BS 58, ETSSw 61. D June 61 Bp Walters. m 2 Jul 60 Marilyn Fay Bratt

KIRMAYER, FRANCIS DEANE (NH) 6 Arch, Tilton, NH R Trin Tilton & Vic S Jude's Franklin 59-. b NYC 31 Mar 04 s Frank Henry Kirmayer & Catherine Cecelia (Deane). Kirmayer Sch NYC, Harv BA 26, ETS 56. D June 56 Bp Nash P Dec 56 Bp Stokes. m 10 Feb 34 Frances Jones c 3. Asst Gr Newton & Vic S Marg Brighton Mass 56-59

KIRSCH, RUSSELL OTTO (Pa) Hq 4th Armored Div, APO 326, NY, NY Chapl USA 43-. b Lawrence Mass Apr 14 s Otto Kirsch & Eugenia (Zussy). HS Lawrence, Dart BA 35, GTS STB 39, ATS MA 50. D Apr 39 Bp Dallas P Dec 39 Bp Reinheimer. m 22 Apr 46 Meta A Williams c 3. P-in-c Redeem Addison NY 39-40, Asst P S Peter's NYC 40-42, Asst P S Clem Phila 42-43

KIRTON, EDWIN EGGLESTON (EC) 601 Grace, Wilmington, NC R S Mark's 51-. b Trinidad BWI 13 Dec 07 s Christopher Kirton & Lucretia (Hope). HS NYC, CCNY BS 32, NY Law Sch, GTS. D Nov 49 P June 50 Bp DeWolfe. m 27 May 33 Eunice Odessa Brathwaite c 3. Vic S Mich & All Ang Medford NY 49-51. Dir Yth Camp EC 53-. Dep Gen Conv 61

KISHPAUGH, HOWARD BIRD (Miss) 3820 35th Av, Meridian, Miss R Mediator 60-. b Pittsburgh Pa 14 June 26 s William Morse Kishpaugh & Irma Lillian (Bird). HS Hershey Pa, NY St Tech AAS 49, DBC BA 52, U So BD 55. D Apr 55 P Oct 55 Bp D M Gray. m 28 June 52 Carolyn Louise Marzen c 2. R S John's

Ocean Springs & P-in-c S Mark's Mississippi City Miss 55-57, P-in-c S Mary's Bolton & S Alban's Bovina Miss 57-59. Yth Dept Dio Miss 55-60 Chrmn same 60-61, Adv Prov Yth Cmssn 58-59, Exec Com 58-61, Dept Chr Educ 59-

KITAGAWA, DAISUKE (Minn) 35 rue de l'Athenee, Geneva, Switzerland Secy Secretariat on Racial & Ethnic Rela World Coun Chs 60-. b Japan 23 Oct 10 s Rev Chiyokichi Kitagawa & Kumiko (Nozaki). Unebi Middle Sch Naraken Japan, S Paul's U Tokyo BA 33, Cntrl Theol Coll Tokyo BD 33, GTS STB 39, Chi Div Sch. D June 39 Bp H St G Tucker for Ol P Jan 40 Bp Huston. m 1 Jul 44 Fujiko Sugimoto c 2. Catechist Holy Trin Fukui Japan 33-37, P-in-c S Paul's Mssn Kent & S Peter's Mssn Seattle Wash 39-42, Pstr Union Ch Tule Lake Relocation Cntr Newell Cal 42-43, Field Secy Fed Coun Chs Com Japanese Amer Resettlement 43-44, Dir United Min Japanese Americans Twin Cities Minn 44-49, Dir Japanese Amer Commun Cntr & Pastr Gd Samar Minneapolis 49-54. Dir Dept Chr Soc Rela Minn 53-54, Assoc Secy Dept Ch & Soc Div Studies World Coun Chs 56-60

KITAGAWA, JOSEPH MITSUO (C) 5512 So Woodlawn Av, Chicago 37, Ill Assoc Prof Hist Rels U Chi 60-. b Osaka Japan 8 Mar 15 s Rev Chiyokichi Kitagawa & Kumi (Nozaki). Unebi Sch Nara-Ken Japan, S Paul's U Tokyo BA 37, Cntrl Theol Coll Tokyo 37, CDSP 42, SWTS BD 47, Chi PhD 51. D Oct 41 Bp Block P Sep 42 Bp Huston. m 22 Jul 46 Evelyn Rose. P-in-c Holy Apos Hunt Ida 42-45, P-in-c S Peter's Mssn Seattle Wash 45-46, Chapl to Bp for Japanese-Americans' wk Chicago 46-51, Instr Hist Rels U Chi 51-54, Actg Chrmn Field of Hist Rels U Chi 55-57, Asst Prof Hist Rels U Chi 54-60, Research Trip Asia (Rockefeller Fndt) 58-59. Auth "Religions of the East," Ed "Modern Trends in World Religions," "The Comparative Study of Religions," Co-Ed "History of Religions: Essay in Method," Arts Eur Asian & Amer Jrnls

KITE, WILLIAM LESTER (RI) 101 Benefit, Providence, RI Archd RI 58-. b Cranston RI 23 May 10 s Frederick George Kite & Mabel (Crandall). HS Providence RI, Nash 31. D May 48 P Dec 48 Bp Bennett. m 28 Jul 31 Marjorie Thompson Crowther c 3. M-in-c S Mary's Warwick Neck RI 48-49 R same 49, R Chr Westerly RI 49-58. Chrmn Bd Mngrs Dioc Conf Cntr RI 49-57, Pres Dioc Coun 49-50 Mem same 54-56 & 57-, Yth Advsr Narragansett Convoc 51-52 Dean same 54-, Del Prov Syn 53-54, Prov Cmssn Mssns 56-57 & 59-60, Dep Gen Conv 55, 58, Chrmn Dept Fin RI 57-, Stndg Com 59-, Com on Cans 61-, Chrmn Dept Ch Exten 60-, Cathd Corp 60-61, Bd on Strategy 59-

KITSON-WALTERS, EDWARD VICTOR (NJ) 25 E Sunset Av, Red Bank, NJ Vic S Thos 58-. b Kingston Jamaica BWI 24 Jan 15 s Manasseh E Kitson-Walters & Rose Fredrica (Dillon). Wolmer's Sch Jamaica, S Peter's Coll & Theol Sch LTh 39. D June 39 P June 40 Bp of Jamaica, Rec May 58. m 24 Dec 40 Gladys M Brown c 1. Serv Jamaica BWI 39-54. S Cyprian's Brooklyn NY 55-58*

KITTENGER, JOHN RAYMOND (NC) Box 695, Elon College, NC Instr Elon Coll 56-. b Phila 16 Oct 00 s John R Kittenger & Mary Lillian (McCarthy). HS Phila, Tem BS 31, Sem Reformed Lancaster Pa BD 35, Luth Theol Sem Phila STM 45. D Aug 37 P Feb 38 Bp Gardner. m 6 June 31 Mary Eleanore Hammer c 3. Asst Assoc Mssn Berlin NJ, M-in-c S Mark's Plainview Tex 40-41, Chapl USA 41-43, R S Jas Oskaloosa Ia 44, Chapl Phila City Mssn 45, Vic S Paul's Marfa Tex 46-48, M-in-c S Paul's Brookings & Redeem Flandreau SD 48-49, R S Jas St Paul Minn 49-50, Asst Holy Comf Burlington NC 50-52, P-in-c Calv Chap Burlington & S Andr Chap Trallinwood NC 52-56*

KLATT, WILLIAM BLODGETT (Ia) 320 E College, Iowa City, Ia Epis Chapl Ia St U 60-. b Saginaw Mich 22 Mar 26 s William Edward Klatt & Gladys Irene (Blodgett). HS Saginaw, Mich U BS 52, CDSP BD 57. D June 57 Bp Emrich P Jan 58 Bp Crowley. m 15 Jul 57 Ina Ione Radford. Lay Min S Andr Ann Arbor Mich 52-54. Mssy-in-c S Paul's Brighton Mich 57-60

KLEEMANN, CURT (CBra) Rua Haddock Lobo 258, Rio de Janeiro, Box 763, GB, Brazil R Redeem 56-. b Ijui RGS Braz 30 Aug 26 s Paulo Kleemann & Lydia (Gerlach). Southern Cross Sch Porto Alegre, Faculdade de Ciencias Politicas e Economicas, Theol Sem Brazil, VTS. D Feb 50 P Dec 50 Bp Pithan. m 10 Apr 50 Dulce Mello c 2. R Sav Cangussu & Div Sav Sta Helena & adj Mssns RGS Braz 50-52, Cur S Dav Baltimore Md 53-54, R Our Sav Rio Grande RGS Braz 55-56*

KLEEMAN, HUGO (SwBra) Caixa Postal 27, Erechim, RGS, Brazil R Jesus Cristo 56-. D Dec 53 P Nov 54 Bp Pithan. Asst Sav Rio Grande RGS 53-56, P-in-c Calv Sta Rita RGS 56*

KLEIN, HOWARD FREDERICK (NJ) 1308 Brunswick Av, Trenton 8, NJ R S Andr 58-. b Jersey City NJ 14 May 08 s William Centennial Klein & Augusta (Eidel). HS Cranford NJ, Hob BS 30, GTS 33. D May 33 P June 34 Bp Matthews. m 22 Oct 34 Elizabeth Purves Hoe c 2. Asst S Luke's Roselle NJ 33-34, R Trin Woodbridge NJ 34-41, Chapl USA 41-46, Chapl (Capt) AUS 51-52, R Trin Elizabeth NJ 46-58

KLEIN, JOHN ARTHUR (La) Box 423, St Francisville, La R Gr 50-. b Baltimore 9 Feb 96 s Albert Daniel Klein & Emily Emma (Emrich). HS Omaha, U Neb, Nash. D Mar 29 P Sep 29 Bp McElwain. m 13 Aug 28 Ruth Laura Wilmot c 5. P-in-c Chr Chamberlain & Assoc P Crow Creek & Lower Brule Mssns SD 29-33, P-in-c S Paul's Altus & S Mark's Mangum Okla 33-36, P-in-c Gd Shpd Sapulpa S Paul's Claremore & S Jas Wagoner Okla 36-38, Vic West Okla Mssns 38-41, Vic S Thos Pawhuska All SS Cleveland & S Alb Cushing Okla 41-47, R Messiah Gonzales P-in-c S Jas Hallettsville & S Matt Kenedy Tex 47-50

KLEIN, WALTER CONRAD (C) Nashotah House, Nashotah, Wis Dean Nash 59-. b Brooklyn NY 28 May 04 s Louis William Klein & Lilly A (Sommer). HS Pottsville Pa, Leh BA, GTS 27 BD 29 STM 32 STD 33, Col PhD 40, SWTS STD 57. D May 27 Bp Talbot P June 28 Bp Griswold for Be. m 35 Helene Rosentreter c 2. Asst S Mary Virg NYC 30-34, Cur Gr Newark NJ 34-37, Vic S Aug Chap Norristown Pa & Lectr PDS 37-38, Chrmn Grad Dept PDS 38-42, R S Barn Haddington Phila 42-43, Chapl USNR 43-46, Spec Prchr S Mark's Phila 46, Amer Rep on Staff Angl Bp Jerusalem 46-50, Can S Geo Cathd Jerusalem 48-50, Prof OT Lit & Langs SWTS 50-59 Asst Dean 52-59. Auth "The Elucidation of Islam's Foundation," "Johann Conrad Beissel: Mystic and Martinet," "Clothed with Salvation," "The Psychological Pattern of Old Testament Prophecy"*

KLINE, DONALD BOYD (Har) Hq 4th Brig, Fort Ord, Cal Chapl (Capt) USA 50-. b Washington Ind 9 Jan 11 s Leonard Stiles Kline & Flora Belle (Upjohn). HS Palestine Ill, McKendree Coll BA 38, Garrett Bible Inst BD 41, NW, SWTS. D May 42 P Nov 42 Bp Conkling. m 13 Dec 31 Christine Clayton c 2. Cur S Luke's Evanston Ill 42, P-in-c Our Sav Chicago 42-45 R same 45-46, P-in-c S Paul's Gainesville Tex 46-47 R same 47-48, P-in-c S Luke's Mineral Wells Tex 48-49, Vic S Luke's Mt Joy & S Eliz Elizabethtown Pa 49-50

KLINE, REAMER (NY) Bard College, Annandale-on-Hudson, NY Pres Bard Coll 60-. b San Jose Cal 2 Dec 10 s Allen Marshall Kline & Florence Genevieve (Reamer). HS Middlebury Vt, Mid BA 32 DD 55, U Mich MA 36, ETS BD 38. D Dec 37 P June 38 Bp Dallas. m 17 June 33 Louise Ermina Brayton c 3. D S Andr Boston 37-38, Cur Chr Fitchburg Mass 38, R Gd Shpd Nashua NH 38-44, R S Mark's New Britain Conn 44-60. Chrmn Dept Chr Educ Conn 44-59, Dep Gen Conv 43, 55, 58

KLING, CHAUNCEY VORHIS Died 14 Mar 61. For data see 59 Edition.

KLOHN, FRANKLIN JAMES (O) 765 Thayer, Akron 10, O R S Andr 51-. b Sandusky O 13 Sep 23 s Frank Jacob Klohn & Marguerite (Anders). HS Sandusky, Ohio U BA 44, VTS, Bex BD 47. D June 47 P June 48 Bp B D Tucker. m 25 June 47 Ruth Eleanor Dorchester c 5. Stdt-in-c S Paul's Logan O 42-44, Stdt Chapl Epis Hosp Phila Pa 45, Stdt Chapl St Hosp Norristown Pa 46, R Gr Galion & Gd Shpd Mt Gilead O 47-51, R Bronson Meml Ch Peninsula O 51-55. Pres Galion Min Assn 49

KLOMAN, EDWARD FELIX (W) S Alban's Rectory, Mt St Alban, Wash 16, DC R S Alb Par 56-. b Haymarket Va 24 Apr 01 s Henry Felix Kloman & Eleanor Marshall (Trapnell). Epis HS Alexandria Va, U Va BA 22, VTS BD 25, Tem DD 45, U Pa STD 45. D Mar 25 Bp Davenport P Oct 25 Bp of London for E. m 5 Feb 29 Olivia Rogers Pragoff c 4. Mssy Cape Mount Liberia 25-27, Asst Gr Chap NYC 27-28, Asst R Gr NYC 28-38, R Chr Phila Pa 38-49, R S Alb Par Wash DC 49-52, Dean VTS 52-56. Exec Coun Pa 42-49, Chrmn Dept CSR Pa 44-48 Mem same W 49-52, Chrmn W 58-60, Field Dept Pa 44-49, Chrmn Coll Wk Com W 50-51, Dept Mssns W 57-, Exam Chapl W 57-, Stndg Com W 60-, Dep Gen Conv 61, Jt Com Theol Educ 57-. Mem Bd Ed New Curric Dept Chr Educ Natl Coun 47-50. Pres NY Chmn's Assn 37, Bd Phila Fed Chs 39-45, Bd Phila Coun Chs 45-47, Bd Corp Chr Wk Educ Inst 41-46, Chrmn Prot Coun Serv Men 42-45, Exec Com Coun Soc Agencies 43-45, V-Chrmn Dept CSR Fed Coun Chs 47-50, Pres Old Chr Ch Neighborhood Business Men's Assn 41-49. Bd Springside Sch Girls Phila 44-49, Bd Trust VTS 50-54, Pres VTS Alum Assn 50-52, Bd S Alban's Sch Boys Wash DC 56-, Bd Wash Housing Assn 60-

KLOSE, LAURICE VICTOR (Sp)-. b Monona Ia 31 Aug 99 s William Henry Klose & May (Homer). Roa Prep Sch Salem Va, Penn Coll Oskaloosa Ia BA 21, U Ia MA 26, DuBose Meml Ch Trng Sch 30. D Nov 29 P May 30 Bp Longley. m 31 Aug 47 Alma J Simmons. Asst Geth Minneapolis 32-33, Asst S Sav & Instr Rel HS Bar Harbor Me 34-35, R Redeem Cairo Ill 35-36, Chapl NYC Mssn Soc 37-38, Cur Ascen Mt Vernon NY 38-39, Research Inst for Character Research Los Angeles 39-40, R Holy Apos Ellsworth Kan 41-42, Chapl S John's Milit Sch Salina Kan 40-42, Chapl Ky Milit Inst 43, Natl Chapl Avalon Poetry Shrine Montgomery Ala 45-48, Asst Chr Pelham Manor NY 48-49. Auth "Offerings of Praise and Prayer," "Songs of the Cloistered Brethren," Arts & Poems, Publ & contrib to several bks poetry*

KNAPP, ARTHUR STEVENS (Tex) 3410 Burlington, Houston 6, Tex R Trin 45-. b Everett Mass 13 May 13 s Alfred James Knapp & Ella Jane (Varney). HS Troy & Schenectady NY, Boston U 35, Berk BD 43. D June 42 P Jan 43 Bp Perry. m 8 Jul 44 Elizabeth Irish c 3. Asst Trin New Haven Conn 42-43, Asst S Jas NYC 43-44, Asst & P-in-c Trin Houston Tex 45. Secy Bd Trust ETSSw 51-58

KNAPP, CHARLES TOWNSEND (LI) 85-01 118th, Kew Gardens 15, NY R Resurr 44-. b Ossining NY 11 June 09 s Charles Townsend Knapp & Marion Reed (Keith). HS Ossining, S Steph BA 33, GTS 36. D June 36 Bp Manning P Dec 36 Bp Stires. m 12 June 37 Christine Grange c 2. M-in-c S Steph Brooklyn NY 36, R Chr Babylon NY 37-42, Dir Yth Wk & Chapl to Bp LI 43-44. Chrmn Dioc Com Adult Educ 46-48, Chrmn Dioc Com GTS 46-56, Stndg Com LI 59-62, Trust Dio LI 59-62, Exam Chapl 59-. Trust S Giles' Hosp Brooklyn NY 45-, Trust Alum Assn GTS 56-60

KNAPP, FRANK JACOB (Vt) 550 Ratcliff Pl, Natchez, Miss Retired 45-. b Kingston NY 6 Jan 77 s Adolph Knapp & Wilhelmina (Byer). S Steph BA 98, GTS. D May 01 P Feb 02 Bp

Whitehead. Incarn Knoxville Pa 01-02, S Peter's Blairsville Pa 02-03, Asst Bethesda Saratoga Springs NY 03-05, Asst S Peter's Albany NY 05-09, R S John's Auburn NY 09-11, Asst Gr Utica NY 11-17, Bldg Secy & Rel Dir Army YMCA Camp Wadsworth 17-18, Chapl USA 18-19, Chapl Cathd Sch Garden City NY 19-20, R Chr Montpelier Vt 21-45. Dep Gen Conv 28, 34, 37, 40, 43. Pres Stndg Com Vt 41-44, Chapl Vt Legislature 23-45, Chapl USAR 25-35*

KNAPP, JOHN LEWIS (SF) Box 943, Dade City, Fla R S Mary's 58-. b Chicago 29 Dec 04 s Maurice Sellock Knapp & Jennie Fawn (Lewis). HS Chicago, Ill Inst Tech BSME 27, Sea, SWTS BD 34. D Mar 34 Bp McElwain P Dec 34 Bp Keeler. m 26 Nov 30 Beatrice Wilda Eberdt c 4. R Trin Anoka Minn 34-37, R Transfig Ironwood Mich 37-42, R Trin Detroit 42-46, R Trin Marshall Mich 46-58

KNAPP, RAYMOND CLINTON (Wyo) Box 862, Laramie, Wyo Chapl Epis Stdts U Wyo 58-. b Acme Wyo 23 Aug 19 s Melvin R Knapp & Sarah Evelyn (Bateman). HS Sheridan Wyo, Hastings Coll Neb BA 42, PDS ThB 49. D Aug 48 P Aug 49 Bp Hunter. m 4 Nov 45 Louise J Kidd c 2. Vic S Jas Kemmerer & S Barth Cokeville Wyo 49-52, R S Luke's Buffalo Wyo 52-58. V-Chrmn Dept Yth Wyo 50-59, Chrmn Dept Admin to mems Armed Forces 54-59, Asst Secy Convoc 52-60 Secy same 60-, Dean Dnry #2 55-58, Exec Coun Wyo 52-54 & 58-60, Del Prov Syn 57, Exam Chapl 60-, Dep Gen Conv 61, Chrmn Dept Coll Wk 59-

KNAPP, WILLIAM GIBSON (O) 329 6th NW, New Philadelphia, O M-in-c Trin 56-. b Phila 12 June 24 s Kenneth Ralph Knapp & Emily Maltby (Bird). HS Cleveland Hghts O, Oberlin BA 49, VTS BD 53. D June 53 P Dec 53 Bp Burroughs. m 7 June 52 Miriam Norton c 3. Asst S John's Youngstown O 53-56

KNAUFF, CHARLES WILSON (Md) 1829 E 31st, Baltimore 18, Md D-Asst S Thos Homestead 61-. b Baltimore Md 19 Nov 10 s Herbert Richardson Knauff & Rosella (Rowles). Balto Poly Inst, U Md. Perp D Jul 61 Bp N C Powell. m 1 Sep 34 Alice Jane Jones c 1. Stores Spvsr Baltimore City Dept Educ 33-

KNEBEL, FRANK CARSON (LA) 5275 Berridge, Los Angeles 32, Cal Mssy Chapl LA St Coll & Vic S Barth El Sereno 59-. b Los Angeles Cal 11 Nov 33 s Henry Carson Knebel & Alice Margarete (Long). HS Pomona Cal, La Verne Coll AB 55, CDSP BD 58. D June 58 Bp D J Campbell P Feb 59 Bp Bloy. Cur Messiah Santa Ana Cal 58-59*

KNEEBONE, EARL THEODORE (Minn) Hinckley, Minn Vic Trin Hinckley S Andr Moose Lake & Gr Rush City 61-. b Flandreau SD 25 Jul 06 s William Harrison Kneebone & Clara (Knudson). HS Sioux Falls SD, DuBose Meml Ch Trng Sch, Sea LTh 32, U Wis. D Jan 33 P Feb 34 Bp W B Roberts. m 21 Apr 33 Marion Elizabeth Lodge c 3. Vic Mssns Lake Andes Wagner Armour & Bonesteel & Asst Ponca Creek SD 33-36, Vic S John's Ionia & Trin Grand Ledge Mich 36-40, Vic Emm Petoskey & Chr Charlevoix Mich 40-42, Vic Trin Winner Incarn Dallas S Andr Bonesteel Ascen Millboro & Asst Holy Spirit (Rosebud Ind Mssn) Ideal All SS Ponca Creek & Our Sav Hamill SD 42-47, Dean Rosebud Dnry SD 43-47, Supt Presbyter Sisseton Ind Mssn Vic Geth Sisseton & S Andr Rosholt SD & S Luke's Brown's Valley Minn 47-56, P-in-c Santee Mssn & S Paul's Niobrara Neb 56-58, R Trin Park Rapids Minn 58-61. Dir Civ Def Roberts Co SD 53-56

KNEELAND, MARTIN DWELLE (NCal) 171 So Hermosa Av, Sierra Madre, Cal Retired 40-. b Fergus Falls Minn 14 Jul 85 s Frank Joel Kneeland & Etta Lillian (Edwards). Lake Forest Acad Ill, U Wis BA 12, U So Cal MA 15, ETS STB 20. D May 20 Bp Lawrence for LA P Nov 20 Bp J H Johnson. m 15 Apr 29 Florence Vannier. Tchr 13-16. Dir des Foyers du Soldat France 18-19, Decorated by French Republic Medaille Commemorative. Vic S Paul's Santa Paula Cal 20-23, Mstr Urban Milit Acad Los Angeles Cal 23-24, Asst Trin Los Angeles Cal 24, Cur S Matt Kenosha Wis 25, R Ascen Sierra Madre Cal 26-30, R S Mark's Yreka Cal 30-40

KNEIPP, FREDERICK WILLIAM Jr (Ark) Holy Cross Ch, W Memphis, Ark R Holy Cross 58-. b Shreveport La 12 Oct 24 s Frederick William Kneipp & Mary Louise (Compton). HS Shreveport, Centenary Coll of La BA 47, U So BD 50. D Jul 50 P May 51 Bp G M Jones. m 4 Sep 48 Joan Dodson c 5. M-in-c Holy Trin Sulphur & All SS DeQuincy La 50-53, R S Andr Marianna Ark 53-56

KNEWSTUB, JOHN CECIL (Pa) Box 249, Wayne, Pa R S Dav Radnor 45-. b Winnipeg Can 16 Sep 06 s Robert & Laura Anne Knewstub. HS Winnipeg, U Tor, Wyc LTh 38. D May 38 P Mar 39 Bp of Bermuda, Rec Oct 43. m 7 Feb 39 Audrey Mary Stewart c 11. Serv Bermuda 38-42. R Calv Rockdale Pa 42-45, P-in-c S John's Concord Pa 44-45. Chrmn Ch Sch-by-Mail Com Pa 47-55, Com Ch Wk among the Blind 60-

KNICELY, JAMES DEAN (Mont) 702 Desta, Hamilton, Mont Vic S Paul's 57-. b Hastings Neb 19 Sep 28 s Walter Alva Knicely & Mabel Grey (MacAllister). HS Hastings, Hastings Coll BA 49, Nash 52. D June 52 P Jan 53 Bp Brinker. m 1 Sep 54 Donna Jo Schwindt c 2. Vic S Hilda's Kimball Neb 52-55, Cur S Mark's Glendale Cal 55-57

KNICKERBOCKER, ADDISON EDWARDS (Minn) 1300 Lincoln Av, Minneapolis 5, Minn Retired 48-. b Rock Is Ill 8 June 76 s Addison Edwards Knickerbocker & Agnes (McGuan). VTS 00 DD 30, SWTS DD. D June 00 P June 01 Bp Worthington. m 05 Coretta Sadler. R S Mary's Nebraska City Neb 01-05, Oxford Eng 05-07, R S Matth & Chapl Brownell Hall Omaha Neb 07-09, R Chr Red Wing Minn 09-21, R S Paul's Minneapolis Minn 21-48. Secy Prov Syn 14-35, Dep Gen Conv 19-40, Aux Secy Field Dept Natl Coun, Mem Natl Coun Repr Prov NW 26-40, Mem Bp & Directorate Dio Minn, Trust S Barn Hosp Minneapolis, Trust SWTS & Secy Bd 49-50

KNICKLE, CHARLES EDWIN Died 3 Apr 61. For data see 59 Edition

KNICKLE, HARRY JAMES (NJ) 130 E 6th, Plainfield, NJ R Gr 37-. b Nova Scotia Can 20 Sep 02 s Alexander Thorndyke Knickle & Charlotte (Clarke). Lunenburg Acad, Maritime Bus Coll 17, King's Coll BA 26, Col MA 32, ETS BD 30, Tem STM 56 STD 60. D June 30 Bp Babcock P May 31 Bp H K Sherrill. m Sep 30 Charlotte Florence Parke. Cur Gr Lawrence Mass 30-31, Asst Holy Trin S Jas Par NYC 31-37. Bd Mssns NJ 39-47, Army & Navy Com 40-42, Mem Cathd Fndt 41-44, Pres Min Assoc Plainfield vicinity 47-48, Trust Dioc Home Aged 48-, Trust Trin Cathd Trenton NJ 50-, Cathd Chapt 50-53. Publ "History of Grace Church, Plainfield, NJ," "What Think Ye of the Church?", "The Anglican Church in Colonial Nova Scotia"

KNIGHT, ALBION WILLIAMSON Jr (NMex) 2414 Holmes Run Dr, Falls Church, Va Asst R S Paul's 59-. b Jacksonville Fla 1 June 24 s Albion Williamson Knight & Anna Marion (Russell). Sewanee Milit Acad, USMA BS 45, U Ill MS 50. D Oct 54 Bp Stoney P Dec 55 Bp Juhan. m 8 Sep 49 Lucile Adele Stice c 2. Asst S Mark's-on-the-Mesa Albuquerque NMex 54-55, Actg Vic S Anne's Mssn El Paso Tex 55, Vic Chr Mssn El Paso Tex 55-58, Asst to Post Chapl Ft Leavenworth Kan 58-59

KNIGHT, DAVID EDWARD (Spok) 140 King, Wallace, Ida Vic Holy Trin Wallace & S Andr Mullan 58-. b Compton Cal 5 Apr 30 s David John Knight & Elvis (York). HS Spokane Wash, Gonzaga U BA 53, CDSP BD 58. D June 58 Bp Cross P Dec 58 Bp Hubbard. m 21 Nov 51 Betty Ellen Martinson c 3. Arts in Ch & genl mags

KNIGHT, GEORGE WESLEY (NY) 15 Walnut, Walden, NY R S Andr 59-. b Boston 10 Sep 02. MIT BS 27, GTS 33. D Oct 32 P Nov 33 Bp H K Sherrill. m 37, c 2. Cur S Aug Chap Trin Par NYC 32-33, P-in-c All SS NYC 33-40, P-in-c S Paul's Roosevelt LI 40-43, R All SS Long Island City NY 43-58

KNIGHT, HAROLD STANLEY (Ariz) 743 E 4th, Mesa, Ariz R S Mark's 57-. b Rochester NY 26 Jul 12 s Merton Jay Knight & Elizabeth Jane (Morrison). HS Rochester, U Roch BA 34, Colg-Roch Div Sch BD 37. D Jan 49 Bp Higley P Jul 49 Bp Peabody. m 24 Mar 37 Marjorie Ruth Bryde c 2. Bapt Min 37-48. In-c S Mark's Clark Mills & S Peter's Oriskany NY 48-50, R Epiph Rochester NY 50-57

KNIGHT, RICHARD STANLEY (Mich) 553 University Pl, Grosse Pointe 30, Mich Assoc Min Chr 60-. b Cleveland 28 June 18 s Orra Franklin Knight & Mabelle (Taylor). Shady Side Acad Pittsburgh, Dart BA 41, ETS 44. D Mar 44 P May 46 Bp H K Sherrill. m 5 June 43 Jane Turnbull c 6. Asst Cathd S Paul Boston Mass 44-53, R Gr Amherst Mass 53-60. Coll Wk Dept WMa 53-60, United Chr Fndt 53-60, Dir Cathd Farm Ma 44-53

KNIGHT, SAMUEL ROBINSON (NJ) 204 Jersey Av, Spring Lake, NJ Vic S Mich Wall Township 57-. b Spring Lake NJ 13 Dec 07 s Samuel Robinson Knight & Amelia Lippincott (Vredenburgh). HS Asbury Park NJ, U Va BA 46 MA 49 PhD 54, GTS STB 57. D Apr 57 P Nov 57 Bp Banyard

KNIGHT, STEPHEN HERRICK II (Mich) Box 443, Oscoda, Mich M-in-c S John's Ausable 61-. b Detroit Mich 19 Sep 33 s Hale Gifford Knight & Mary Louise (Shively). HS Grosse Ile Mich, NW BS 55, ETS BD 61. D June 61 Bp Crowley. m 3 Sep 61 Joanna Velonides

KNISELY, JOSEPH DOWNING (Md) S Mary's Ch, Emmorton Rd, Edgewood, Md R S Mary's 58-. b Harrisburg Pa 24 Sep 26 s Archibald Gribble Knisely & Elizabeth (Longaker). HS Harrisburg, F&M BA 51, VTS BD 56. D June 56 P Dec 56 Bp Heistand. m 20 Aug 55 Anne Boyer Lyon c 2. Asst S Jas Lancaster Pa 56-58

KNOBLE, JOHN WILLIAM (NCal) 1012 15th, Sacramento 14, Cal R S Paul's 61-. b Minneapolis Minn 24 Jul 16 s William Christian Knoble & Virginia Josephine (Hanson). HS Minneapolis, Carl BA 38, Ya Div Sch BD 42, Berk 49, Col. D Nov 49 P May 50 Bp W A Lawrence. m 15 June 40 Georgia Jacqueline Bynell c 2. Meth Min 42-49, Chapl USA 43-46. Asst Trin New Haven Conn 49-51, R Holy Trin Minneapolis & Chapl Epis Stdts U Minn 51-56, Assoc R S John Div Houston Tex 56-61. Fin Secy NY St Charities Aid Assn 47-48. Mng Ed "Minn Missionary" 51-56

KNOLLMEYER, GEORGE EVERETT Died 4 Feb 60. For data see 59 Edition

KNOWLES, HAROLD FRANK II (LA) 1818 Monterey Blvd, Hermosa Beach, Cal Cur S Cross 61-. b Chicago Ill 2 Jan 37 s Harold Edwin Knowles & Maxine Alberta (Gaddis). HS Whittier Cal, UCLA AB 58, CDSP BD 61. D Sep 61 Bp Bloy

KNOWLES, JEREMY HARRISON (Ma) 208 Pontiac, Denver 20, Colo Chapl USAF 61-. b Cambridge Mass 2 Jan 31 s Thomas Harrison Knowles & Elizabeth Gertrude Hubley (Welchans). HS Marblehead Mass, Harv AB 53, ETS BD 56. D June 56 Bp Nash P Dec 56 Bp Stokes. m 4 Apr 59 Elfriede Mathilde Israel c 1. Asst S Gabr Hollis NY 56-61

KNOX, ORRIN MAXSON (LA) 929 No Everett, Glendale 7, Cal Retired 57-. b Evanston Ill 6 Apr 84 s Leverett Lavern Knox & Amelia Maud (Maxson). D Sep 46 Bp Stevens P Nov 48 Bp Bloy.

m 6 Nov 17 Emma Jane Fisher c 1. Asst Min S Mark's Glendale Cal 46-48, Vic S Fran Los Angeles Cal 48-56

KNOX, ROBERT WALTON (Ga) 503 Anthony Rd, Waynesboro, Ga Vic S Mich 60-. b Thomaston Ga 22 June 18 s Robert Walton Knox & Anna Gardner (Riviere). Robert E Lee Inst Thomaston Ga, Emory U BA 39, Nash BD 44, New Coll Oxf 52-54. D Oct 44 P Sep 45 Bp N C Powell. m 13 Dec 58 Mary Abbay Joyner c 1. Sem Asst Cathd S Phil Atlanta Ga sum 43, Cur S Mich & All Ang Baltimore Md 44-48 Asst to R same 54-57, R Gr Cherry Valley NY 48-52, Can S Mary's Cathd Memphis Tenn 57-60, Ward Barth House Stdt Cntr Memphis St U 59-60

KNOX, THOMAS STEPHEN (Me) 15 Cleveland, Saco, Me R Trin 58-. b St John NB Can 4 May 24 s John Samuel Knox & Edyth Pearl (Stephens). HS St John, U Bp's Coll BA LTh 51. D Mar 51 P Feb 52 Archbp of Quebec, Rec Jul 58. Serv Can 51-58

KNUDSEN, HARVEY PETER (Har) 924 E Presqueisle, Philipsburg, Pa R S Paul's 43-. b Waupaca Wis 9 Sep 04 s Hans Peter Knudsen & Sevilla Elizabeth (Jones). HS Waupaca, Nash 32 BD 35. D Dec 34 Bp Sturtevant P June 35 Bp Helfenstein for FL. m 5 Sep 39 Mildred Caroline Benson c 3. Asst S Mich & All Ang Baltimore 35-41, R S Steph Mt Carmel Vic Ascen Kulpmont & Holy Trin Centralia Pa 41-43. Archd Altoona Pa 48-55, Stndg Com Har 54-59

KNUTSEN, MARTIN HALVOR (NCal) 572 4th E, Sonoma, Cal R Trin Par 59-. b Buffalo NY 15 Dec 20 s Martin Halvor Knutsen & Bernice Blanche (Rousseau-Gipp). HS State College Pa, Pa St U BA 43, VTS 52 BD 57. D June 52 P Dec 52 Bp Heistand. m 9 Nov 57 Elaine Carlota Jones c 2. Vic Prince-of-Peace Gettysburg & All SS Hanover Pa 52-56, Asst Chr Lexington Ky 57-59, Fac ETSKy 58-59, Lectr S Marg House 60-

KNUTTI, FRANK RUSSELL (Lex) Rt 1, Winchester, Ky R Emm 56-. b Shepherdstown WVa s John Gottlieb Knutti & Georgia Elanor (Eddy). Bellefonte Acad, U WVa, ETSKy BD 55. D June 54 P June 55 Bp Moody. m 21 Nov 42 Elaine Ruth Burnside c 1. Vic S Mark's Hazard Ky 54-56

KO, STEPHEN SHIU-HUNG (Cal) S Paul's Ch, Glenealy, Hong Kong R S Paul's 61-. b Hong Kong 19 June 15 s Wan-Sang Ko & Shui-Luen (Ho). King's Coll Hong Kong, Union Theol Coll Canton China LTh 38. D Feb 40 Bp of Hong Kong P Oct 41 Bp of Trinidad, Rec Mar 58. m 2 Feb 50 Elizabeth Moy Wu c 2. Serv China & Supt Holy Trin Coll Refugee Camp Canton 38-41, Chapl Chinese Mssn Trinidad BWI 41-47, Vic Our Sav Oakland Cal 47-61

KOCH, RICHARD JULIAN (Mont) 621 No Hauser, Red Lodge, Mont Vic Calv Red Lodge Gd Shpd Bridger Our Sav Joliet & S Alban's Laurel 60-. b Chicago Ill 21 Aug 28 s Paul Wesley Koch & Margaret Estille (Sage). HS Elmhurst Ill, Canterbury Coll, Neb St Tchrs BS 51, Nash 56 BD 61. D Sep 56 P Mar 57 Bp Brinker. m 17 June 50 Phyllis Joan Moore c 4. P-in-c S Chas Martyr Fairbury S Luke's Wymore & S Dunst Hebron Neb 56-57, Cur Incarn Great Falls Mont 57-60. Ed "The Epis Evangel" Mont

KOCH, WILLIAM CHRISTIAN (La) Society of S Francis, The Friary, Cerne Abbas, Dorchester, Dorset, Eng Novice Soc S Fran 61-. b Sante Fe NMex 13 Sep 33 s Ferdinand Adolph Koch & Kathleen Anne (Long). HS Santa Fe, Knox Coll Ill AB 55, CDSP BD 58. D June 58 P Apr 59 Bp C J Kinsolving. Cur S Clem El Paso Tex 58-59, Asst Chapl Tul-Newcomb Coll 59-60

KOCHER, HAROLD EDGAR (SO) 103 Wisteria Dr, Oakwood, Dayton 19, O R S Paul's 53-. b Plymouth Pa 14 Sep 10 s Fred L Kocher & Anna May (Whitesell). HS Plymouth, Wyoming Sem Pa, O Wesl BA 33, Boston U STB 37, ETS BD 38. D June 38 P May 39 Bp H K Sherrill. m 9 June 34 Ruth Naomi Laymon c 3. Stdt Asst Chs Ma 34-38, D&P-in-c Trin Mssn Randolph & S John's Mssn Holbrook Mass 38-41, R Gd Shpd Dedham Mass 41-48, R S Jas Keene NH 48-53. Mem Mass Coun Chs & Chrmn Rel Educ Cmssn 44-47, Chapl-Dir Jr Choir Sch Dio Ma 46-47, Tchr Prov Yth Confs 44-47, Advsr Dioc YPF Ma 47-48, Co-Chrmn Yth Cmssn NH 49 Chrmn same 50-52, Dir Yth Confs NH 50-51, Exec Coun NH 50-51, Del Prov Syn & Mem Yth Cmssn 50-51, New Eng rep Natl Canterbury Assn 51, Chrmn Dept Mssns SO 56-60, Bp & Chapt SO 58-, Urban Strategy Com 58-60, Del Prov Syn 60. Bd YMCA & Chrmn Soc Hygiene Com 55-, Pres Dayton Region Epis cler 56-57, Pres Dayton Ministerium 59, Ch Co-op Plng Com Dayton Ch Fed 57-. Auth arts dioc mags

KOCI, JOSEPH Jr (Pa) 313 Pine, Philadelphia 47, Pa R S Peter's & Hdmstr S Peter's Sch for Boys 59-. b NYC 16 Mar 21 s Joseph Koci & Judith Anderson (Frisk). HS Greenwich Conn, Dart BA 42, ETS BD 50. D June 50 P Dec 50 Bp Budlong. m 19 Apr 52 Betty Jane Suttner c 2. USN 42-46. Asst & P-in-c S John's Waterbury Conn 50-52, R S Anne's & Instr S Andr Sch Middletown Del 52-59

KOEPP-BAKER, HERBERT (WNC) 813 So University, Carbondale, Ill Research Prof Speech Pathology So Ill U 60-. b Marquette Mich 11 Nov 04 s Arthur F Baker & Rose (Koepp). HS Marquette, U Mich BA 26, Pa St MS 34, St U Ia PhD 38. D Oct 40 Bp Wyatt-Brown P Dec 41 Bp Ward for Har. m 26 Aug 29 Calista Mary Bennett c 2. Asst S Andr State College Pa 40-42 R same 44, R S John's Bellefonte Pa 43-44, Assoc R S Aug Wilmette Ill 48-54 P-in-c same 54, R Incarn Highlands NC 55-60

KOLB, JACOB CLEMENS (Pa) Houston Fndt, Chestnut Hill 18, Pa Retired 54-. b Elkhart Ind 5 Jan 01 s Abram Bowman Kolb & Phoebe (Funk). HS Elkhart, Harv BA cl 25, ETS BD 28, U Pa STD 43. D June 28 P May 29 Bp Slattery. m 27 Mar 27 Esther Marie Christensen c 2. Cur S Steph Lynn Mass 28-30, R Holy Spirit Mattapan Mass 30-41, Chapl & Boardman Lectr Chr Ethics U Pa 41-49, R Chr Grosse Pointe Farms Mich 49-52, Chapl Epis Acad Phila Pa 52-53. Pres Ch Soc Coll Wk 46-49, Mem Fin Com 50-52 & Chrmn Cmssn Coll Wk Mich 51-52. Arts Ch mags, Ed "The Church Review"

KOLB, JOHN CLEMENS (Pa) 266 Washington, Rogersford, Pa Vic Epiph 59-. b Lynn Mass 6 Nov 30 s Rev Jacob Clemens Kolb & Esther Marie (Christensen). Detroit U Sch Mich, U Mich, U Pa BFA 54, ETS BD 57. D June 57 P Dec 57 Bp Hart. m 3 Sep 57 Esther L Montgomery c 1. Cur S Paul's Chestnut Hill Pa 57-59. Exec Com Epis Evang Fellshp 58. Lt (jg) USNR Chapl Corps 61-

KOLB, JOHN FUNK (EO) 3460 Idaho Dr, Santa Rosa, Cal Retired 60-. b Elkhart Ind 5 Jan 01 s Abram Bowman Kolb & Phoebe (Funk). HS Elkhart, Purdue BS 24, ETS BD 35. D June 35 P Dec 35 Bp H K Sherrill. m 3 Sep 38 Elizabeth Ann Webster c 3. Cur Chr Quincy Mass 35-37, R Chr Lonsdale RI 37-50, Chapl USNR 43-46, R S Chrys Wollaston Mass 50, M-in-c Navy Fam Chap Long Beach Cal 52, Vic S Paul's San Jacinto Cal 52-56, Asst S Mark's Upland Cal 56-57, R S John's Hermiston Ore 57-60

KOLLIN, JAMES BOLBOLIN (Ph) Lepanto Consolidated Mining Co, Mankayan, Mt Prov, Philippines P-in-c S Alb Mssn Lepanto 54-. b Besao Mt Prov PI 25 Jul 08 s Kollin & Natividad (Dannay). HS Baguio, S Andr Theol Sem Manila 49. D May 49 Bp Binsted P Nov 49 Bp Wilner. m (1) 12 Sep 26 Polenciana Rulite (dec) c 6, (2) 5 Sep 42 Maria Tinacba c 7. Tchr S Jas Sch Besao 26-39, Asst S Ben Mssn Besao 49-53*

KONING, HENDRIK BERNARDUS (Pa) 405 Country La, Narberth, Pa Asst S John's Bala Cynwyd 60-. b Hague Netherlands 24 Dec 20 s Jans Ludolf Koning & Johanna Catharina W (Geessink). HS Amsterdam Netherlands, Royal Netherlands Naval Acad. D Dec 55 Bp W P Roberts for Pa P June 61 Bp Armstrong. m 2 Feb 46 Jo-Anne Calmon c 3. Asst S Asaph's Bala Pa 55-60

KONRAD, WILLIAM WESLEY (CNY) 130 Hampton Rd, Syracuse NY R Calv 58-. b Newark NJ 29 Mar 21 s William Konrad & Sarah Helen (Marsden). HS Belleville NJ, Rut BA 48, GTS STB 51. D May 51 P Dec 51 Bp Washburn. m 7 Oct 44 Helen Margaret Mead c 4. Vic S Matt Paramus NJ 51-53, Epis Chapl Syr 53-58

KOONZ, ELLSWORTH EARL (Ind) 129 Russell, West Lafayette, Ind Chapl Purdue U & Vic Gd Shpd Chap 60-. b Greenfield Mass 31 Aug 25 s Earl Robert Koonz & Estella Roanna (Pedigree). HS Greenfield, MIT, U Mich BSE 46, GTS STB 49. D Jul 49 Bp Hubbard P Feb 50 Bp Emrich. Cur S Andr Ann Arbor Mich 49-52, R Calv Saginaw Mich 52-54, Grad Stdt GTS & Asst Transfig NYC 54-55, Exec Secy Natl Coun Unit Ch Vocations 55-60. Exec Secy Dept Coll Wk Ind 60-, Exam Chapl Ind 60-

KOPERA, JOSEPH JOHN (Mich) 12069 Prairie Av, Detroit 4, Mich Chapl Wayne Co Juvenile Crt, In-c S Peter's Detroit 59-. D Jan 59 P Jan 60 Bp Emrich*

KOPP, CLARENCE ARTHUR (EO) Box 158, Cove, Ore Retired 60-. b Eau Claire Wis 9 Mar 92 s John Herman Kopp & Laura Ann (Chamberlain). Ripon Coll BA. D Oct 18 Bp Webb P May 19 Bp Faber. m 26 Apr 17 Nino Hortense Clarke. R S Andr Livingston Mont 19-22, P-in-c Musselshell Mssn Field Mont 22-23, R Chr Kalispell Mont 23-27, Gr Ellensburg Wash 27-32, R S Peter's La Grande Ore 32-60*

KORS, MAX LUTHER (Neb) 1217 10th Av, Sidney, Neb R Chr 61-. b Beatrice Neb 26 Oct 19 s Walter H Kors & Mame (Wolfe). HS Beatrice, U Neb BA 48, SWTS 51. D Mar 51 P Dec 51 Bp Brinker. R S Luke's Plattsmouth Neb 51-58, R S Mark's Omaha Neb 58-60. Exam Chapl 58-

KOULETSIS, NICHOLAS (LA) 517 E 7th, Corona, Cal R S John Bapt 54-. b NYC 15 Aug 23 s John Kouletsis & Eustacia (Fotakis). HS NYC, Carroll Coll BA 43, Nash BD 46. D June 46 Bp Gilbert P June 47 Bp Ivins. m 24 Jul 46 Dorothea Monteith Pfeiler c 4. Asst to R S Luke's Racine Wis 46-49, Assoc R Gr Madison Wis 49-53, R S Dav Garland Tex 53-54. Dept Chr Educ LA. Contrib publs Assoc Parishes

KRACKE, IRVIN FREDERICK AUGUST (Tex) 1102 Hardie, Alvin, Tex R Gr 53-. b Baltimore Md 3 Sep 05 s August Henry Kracke & Mary Anna (Such). HS Baltimore, Elmhurst Coll BA 28, Eden Theol Sem BD 31, U Pgh MEd 47. D Aug 51 P Feb 52 Bp Scaife. m 23 June 31 Ethel E Richardson c 2. Min Evang & Reform Ch 31-51. Asst R S John's Buffalo NY 51-52, P-in-c S Luke's Belton & S Chris Killeen Tex 52-53*

KRADER, ALFRED COLEMAN (NMex) 3408 Greenock, El Paso, Tex Vic All SS 60-. b Iron River Mich 15 Dec 14 s Elias Krader & Mary (Liberman). HS Chicago, VTS 55. D June 55 Bp Goodwin for Hon P Nov 55 Bp Kennedy. m 19 Jul 42 Helen Riesenberg c 1. Vic S John's Eleele Kawai TH 55-58, P-in-c S Peter's Kermit & S Matth Andrew's Tex 58-60

KRAFT, RICHARD AUSTIN (C) 9712 Ridgeway, Evergreen Park 42, Ill Asst S Alphege's Pietermaritzburg Natal So Africa 61-. b Chicago 3 June 36 s Arthur Austin Kraft & Mary Roberta (Hudson). HS Chicago, Ripon Coll BA 58, GTS STB 61. D June 61 Bp Street. m 13 June 58 Phyllis Marie Schaffer c 1

KRAMER, FREDERICK FERDINAND (Minn) 2405 Bemidji Av, Bemidji, Minn Archd Ind wk 56- & Dean Northwest Dnry 60-. b El Paso Tex 17 June 26 s Rev Paul Stevens Kramer &

Gay (Batchelder). HS Evanston Ill, NW BA 50, Berk BD 53. D June 53 P Feb 54 Bp Keeler. m 21 June 56 Carol Ann Annette c 2. Vic Samuel Meml Ch Naytahwaush & S Phil Rice Lake Minn 53-60. Bp's Vic Ind wk 55-56, Bp & Coun Minn 55-, Del Prov Syn 56, 57, 59, 60. Rep 9th Congressnl Dist Fair Employment Practices Com Minn 58-

KRAMER, PAUL STEVENS (Minn) 629 Garrett Pl, Evanston, Ill Prof Systematic Theol & Lectr Hist & Psychol Rel SWTS 38-. b Boulder Colo 11 Aug 95 s Rev Frederick Ferdinand Kramer & Ada Josephine (Sprague). Shattuck Milit Acad, Trin 15-16, U Wis BA 19, Sea BD 23, Chi PhD 34, SWTS STD 58. D Jan 23 Bp McElwain P Jul 23 Bp Howden. m 31 Dec 24 Gay Chase Batchelder c 1. P-in-c S Alb El Paso Tex 23-24 & 25-26, Asst S Paul's Milwaukee 24-25, Instr NT Greek 26-29 & Prof NT Exegesis Sea 29-33, Research Wk GTS 34-36, Lectr Systematic Theol SWTS 36-38. Auth "The Sources of Primitive Gnosticism," "What is Grace," "The Doctrine of God," "The Doctrine of Our Salvation," Mag arts

KRAMER, RAYMOND PETER (Pgh) 1901 Lovell Av, Barnesboro, Pa P-in-c S Thos Barnesboro & Trin Patton 60-. b Chicago Ill 28 Sep 18 s Charles W Kramer & Emma (Grill). HS Chicago, Loyola U, St Louis U BA MA 40, Kenrick Sem 45. D & P June 45 Roman Ch, Rec Mar 59. m 2 Dec 55 Patricia Kovac c 3. Vic S Mary's Charleroi Pa 59-60

KRANTZ, GEORGE BUCKLEY Jr (Pa) 2949 No Camac, Phila 33, Pa Retired 56-. b Phila 3 Jul 88 s George Buckley Krantz & Rachel (Watson). HS Phila, Br Prep Sch, U Pa BA 09, PDS 14. D Nov 15 P June 16 Bp Rhinelander. m (1) 10 Anna May Jackson (dec) c 2, (2) 25 Wilma E Campbell. Asst Trin & Vic S Tim W Park Pittsburgh 23-26, R S Jas New Bedford Mass 26-28, S Peter's Jamaica Plain Boston 28-29, R All SS Darby Pa 29-48, Vic S Barth Phila Pa 48-52, Gen Mssy Dio Pa & Instr Theol Sch Tem 52-56*

KRATZ, ARTHUR RODOLPHO (SBra) Caixa Postal 790, Porto Alegre, RGS, Brazil R Ascen & Instr Theol Sem 61-. b Pelotas RGS Braz 23 Dec 20 s Arthur Serrano Kratz & Eliza (Bernhardt). Pelotense Coll, Theol Sem 46. D Feb 47 P Apr 48 Bp W M M Thomas. m 29 Sep 49 Maria Moraes Rodrigues c 2. Asst Redeem Pelotas Braz 47, D-in-c & R Redemp São Gabriel 47-49, Asst Trin São Paulo 49-50, R Calv Sta Rita & S John Evang Caí 50-52, R Chap Chr the Redeem Sta Catarina 52-56, R Transfig Rosario do Sul & S Andr Cacequi RGS 56-61*

KRATZ, CHARLES IRVING Jr (Md) 1819 Cromwood Rd, Baltimore 34, Md Vic S Marg 57-. b Baltimore Md 3 Aug 18 s Charles Irving Kratz & Hazel M (Rolfe). HS Reisterstown Md, JHU, U Ala BA 39, GTS 50-51. D Dec 49 P May 51 Bp N C Powell. m 24 Jan 42 Elizabeth C P Trent c 4. D-in-c S Andr Clear Spring & S Thos Hancock Md 49-50, R S John's Frostburg Md 51-57. USAF (Lt Col) 40-46. Insurance bus 46-50. Dept Coll Wk Md 51-57, Chr Educ Cmssn 55-57, Cmssn Mssns & Ch Ext 56-57, Exec Coun Md 61-

KRATZIG, PAUL HENRY (WT) 1501 No Glass, Victoria, Tex R Trin 53-. b Norfolk Va 30 Apr 17 s Henry Herman Kratzig & Florence Booth (Norton). HS Norfolk, W&M BA 40, VTS BD 43. D Dec 42 P Sep 43 Bp W A Brown. m 10 Jan 43 Mary Lucile Peavy c 2. R S Andr Warwick Va 43-53. Exec Bd SVa 52-53 WT 55-58, Dean East Convoc WT 54-57, Trust Camp Capers 54-57, Chapl O S Luke. Publ "Psychiatry Alone Is Not the Answer," "What Makes a Good Usher," "Launch Out"

KRAUSE, WILLIAM Died 9 Aug 61. For data see 59 Edition

KREITLER, ROBERT PHILIP Died 24 Jul 61. For data see 59 Edition

KREITNER, KEITH (Ariz) 67 No Irving, Tucson, Ariz R S Paul's Meml Par & Chapl Epis Stdts U Ariz 60-. b Illinois 7 Dec 19 s Frank Kreitner & Virginia Alice (Hall). HS St Louis Mo, Kirksville St Tchrs Coll BS 49, VTS 52. D June 52 Bp Scarlett P Dec 52 Bp Kennedy. m 26 Aug 50 Dorothea Diane Dorge c 4. R Chr Kilauea Kauai TH 52-53, Cur S Clem Honolulu & Chapl Epis Stdts U Hawaii 53-55, Vic Trin Kirksville Mo 55-57, R Trin St Charles Mo 57-60. Dir Div Coll Wk Mo 57-60

KREMER, ALLEN FLOYD (Roch) 6 Hampton Ter, Bala-Cynwyd, Pa Instr Tem U HS & Assoc Chapl Seamen's Ch Inst Phila 60-. b Phila 4 Dec 16 s John Kremer & Claire (Floyd). Epis Acad, U Pa BA 39 MA 40, ETS BD 45. D Jul 44 Bp H K Sherrill P Jan 45 Bp Heron. m 17 June 39 Jane Antoinette Traver c 2. R S Jas Somerville Mass 44-46, Chapl Epis Stdts U Pa 46-51, R S John Evang Phila 49-51, Chapl & Assoc Prof Rel Hob 51-57. Staff Seamen's Ch Inst Phila 57-60. Exec Secy Coll Wk Pa 46-51, Exam Chapl Roch 53-57, Alum Secy & Exec Secy Epis Acad Fund 59-60. Mssn P Coll Clergy All Hallows-by-the-Tower London Eng 48

KRESS, JOHN WALTER (Ia) 121 W 12th, Davenport, Ia Can Trin Cathd 61-. b Davenport Ia 1 May 36 s John Smith Kress & Genevieve Vivian (Anderson). HS Davenport, Westminster Coll 56, Augustana Coll BA 58, ETSSw BD 61. D June 61 Bp Smith. m 29 Aug 58 Elizabeth Ann Frank

KREUTLER, GEORGE FRANCIS (NJ) 398 Chestnut, Union, NJ Vic S Luke's 49-. b Newark NJ 2 Sep 16 s George Kreutler & Louise Marie (Thelan). Newark Prep Sch, Amer Inst Banking, Carroll Coll BA 41, Nash BD 44, Col. D June 43 P June 44 Bp Washburn. Latin tutor Carroll Coll 40-41. Dioc Mssy N'k 44-45, Asst P S Mary Virg NYC 45-49. Auth "Worship in the Prayer Book," arts & bk reviews Ch mags*

KREUTZER, SAMUEL KNOX Jr (W) 15 Forest Hill Rd, Alexandria, Va Exec Dir Pstrl Inst 59-. b Wausau Wis 3 Apr 22 s Samuel Knox Kreutzer & Earline Elisabeth (Espy). Asheville Sch Boys, USNA BS 43, VTS BD 52. D June 52 Bp Barnwell P May 53 Bp Goodwin for Ga. m 28 Apr 44 Catharine Murphy c 5. Chapl Dept Corrections Wash DC 51-57, Tutor VTS 52-53 Assoc Fac same 53-57, Dir Counseling Serv Dept CSR Dio W 57-59. Chrmn SE Regnl Conf Clincl Pstrl Educ 57-, Natl Advsry Com Clincl Pstrl Educ 57-, Dept Pstrl Servs Div Chr Life & Wk Natl Coun 61-. Auth "Some Observations on Approaches to a Theology of Psychotherapeutic Experience"

KREYMER, DONALD NEAL (Neb) 520 No 5th, Beatrice, Neb R Chr 59-. b Sigourney Ia 29 Dec 22 s Allen Neal Kreymer & Vivia Enola (Derr). HS Ft Madison Ia, Knox Coll, St U Ia 40-42 BA 47 Grad Stdt 47-48, SWTS BD 50, Ya. D Jul 50 Bp Smith P Mar 51 Bp Conkling. m 15 Sep 47 Mary E Peck c 3. Aviator USNR 42-44. Gen Mssy Dio Ia & Asst Gr Decorah Ia 50, Cur S Matt Evanston Ill 50-53, R S Andr Emporia Kan 53-59. Chrmn Com Alco Kan 55-59, Chrmn Dept CSR 56-59, Chapl USNR 57-. Publ "An Office of Compline," "The Church Teaches Us How to Live"

KRINGEL, ROBERT LEON (PR) Calle Clavel R-1, Lomas Verdes, Bayamon, PR Cur S John's Cathd San Juan & In-c Iglesia de San Pedro y San Pablo Bayamon 60-. D Feb 60 P Aug 60 Bp Swift*

†KRISCHKE, Rt Rev EGMONT MACHADO Caixa Postal 965, Porto Alegre, RGS, Brazil Bp of SBra 55-. b São Leopoldo RGS 26 June 09 s Ven George Upton Krischke & Maria José Valle (Machado). South Cross Coll BA, Theol Sem Porto Alegre BD, VTS DD 52, U So DD 52. D Nov 30 P Dec 33 Bp W M M Thomas, Con Bp of SwBra 12 Mar 50. m 11 Jul 36 Noemi Duval da Silva c 3. R Med Sta Maria RGS Braz 35-37, Tchr Theol Sem & R Ascen Porto Alegre 37-39, R Cruc Bage RGS 40-44, Tchr Systematic Theol Theol Sem & R Redeem Porto Alegre 44-48, Exec Secy Brazilian Bible Soc Rio de Janeiro Brazil 48-50, Bp of SwBra 50-55. Ed "Estandarte Cristão" 30-35. Auth "Vozes do Calvário," "Nos Dias da Tua Mocidade," "Perspectivas da Juventude," "Estrutura da Fé," "Valores Positivos da Fé," "Numa Erade Inquietaçao," Contrib essays other bks

KROGMAN, ROBERT ALLEN (C) Box 222, Northfield, Ill Vic S Jas Less 57-. b Chicago Ill 10 Aug 30 s Herbert William Krogman & Elsa Marie (Muehlast). HS Oak Park Ill, Trin BA 52, SWTS BD 55. D June 55 Bp Street P Dec 55 Bp Burrill. m 25 June 55 Lisbeth Paul c 3. Cur S Aug Wilmette Ill 55-57

KROHN, RALPH EUGENE (Mont) 130 So 3rd, Livingston, Mont R S Andr Par 60-. b Kingsville Tex 31 Jul 12 s Oscar Krohn & Nancy Ellen (Hickerson). HS El Paso Tex, Nash 51. D Dec 50 P June 51 Bp Clough. m 30 June 36 Ellaine Truesdale c 3. Cur S John's Decatur Ill 51, Vic S Barth Granite City & S Thos Glen Carbon Ill 51-53, R S Andr Edwardsville Ill 51-57, Vic S Gabr Wood River Ill 53-57, P-in-c S John's Townsend & Gr White Sulphur Springs Mont 57-60. Chrmn Dept Mssns Sp 53-55, Archd Alton Sp 55-57, Exam Chapl 58-, Stndg Com Mont 60-, Dep Gen Conv 61

KROLL, LEOPOLD (NY) 11 Beechwood Gardens, London NW 10, Eng-. b Centralia Wis 23 Feb 02 s Rt Rev Leopold Kroll & Florence (Perrine). Hitchcock Milit Acad, Oahu Coll, Honolulu Milit Acad, S Steph BA 24, GTS 27. D June 27 Bp Manning P June 28 Bp R E Campbell for NY. m 1 June 57 Una M P Hill c 3. OHC 30, Prior OHC Mssn Liberia 37-46, Asst Superior OHC 46-54, Nov Mstr OHC 52-54, Superior OHC West Park NY 54-56*

KROMER, JOHN STOTSENBURG (Ma) 85 Greenwood La, Waltham, Mass R Chr 60-. b Ft McDowell Angel Is Cal 17 Mar 11 s Leon B Kromer & Jane Miller (Stotsenburg). HS Pacific Grove Cal & Wash DC, Millard's Prep Sch for West Point Wash DC, USMA BS 34, Col, GTS 37, Inst Pstrl Care Mass Gen Hosp. D May 37 P Apr 38 Bp Freeman. m 27 June 42 Virginia Eleanor Brown c 4. Serv Worcester St Hosp "Coun for Clinical Trng Theol Stdts" 36, Cur S Geo NYC 37-38, Vic Chap Holy Comf Rock Creek Par Wash DC 38-40, Chapl Groton Sch Groton Mass 40-42, Asst R S Mark's San Antonio Tex 42-43, Chapl USA 43-46, R S Paul's Gardner Mass 46-50, R S Andr Meriden Conn 50-60. Del Prov Syn 57. Auth "Saint Andrew's Church Today"

KRONVALL, EDWARD (A) 2900 5th Av, Troy, NY R Chr & S Barn Ch 53-. b Springfield Mass 25 Dec 23 s Edward Kronvall & Eleanor (Olson). Wilbraham Acad, Amh BA 46, GTS 49. D Sep 49 Bp Littell for A P Mar 50 Bp Barry. Asst S Paul's Albany NY 49-52, R Chr & S Barn Chs Troy NY 52-53. Chapl Epis Ch Home Troy NY 54-56 Pres same 56-, Secy Dioc Coun 56-*

KRUEGER, RALPH BERTRAM (NY) 940 E 156th, Bronx 55, NY Vic S Marg 56-. b Milwaukee Wis 16 Dec 22 s Ralph John Krueger & Grace Mary (Bertram). HS Milwaukee, Marq U, Carroll Coll BA 44, Nash BD 46. D Feb 46 Bp Ivins P Dec 46 Bp Colmore. Asst All SS St Thomas VI 46-48, P-in-c S Paul's Frederiksted St Croix VI 48, R Chr Bellport & P-in-c S Jas Brookhaven NY 50-52, Staff S Luke's Hosp Ponce PR 52-55, Assoc S Edw Martyr NYC 55-56

KRUEGER, WILLIAM EDWARD (Mil) 409 2nd, Watertown, Wis R S Paul's Watertown 53-, Vic S Mary's Jefferson 57-. b Green Bay Wis 28 Nov 19 s Edward Henry Krueger & Mabel (Thorn). HS Oshkosh Wis, Oshkosh St Coll 37-41, Carroll Coll PhB 42, Nash 49, U Wis. D Mar 50 P Nov 50 Bp Sturtevant. USN 42-46 USNR 46-. Lay Asst Waukesha Assoc Mssns 47-49, Vic Holy Trin Platteville & S Mich Shullsberg Wis 50-53, Vic Bp

Kemper Meml Mssn Darlington Wis 52-53, Temp R S Paul's Paget & S Anne's Southampton Bermuda 55. Dean West Convoc Mil 51-53, Exec Secy AF Cmssn 53-

KRUG, PHILIP SINCLAIR (Ma) 25 Rolling La, Weston 93, Mass R S Peter's 57-. b Elwood, Ind 22 Dec 27 s Floyd Philip Krug & Inda (Sinclair). HS Chattanooga Tenn, U Chattanooga BA 49, Ya BD 52, ETS. D June 53 P Dec 53 Bp Nash. m 16 June 51 Lee Albert c 3. Asst Min Chr Cambridge Mass 53-57

KRUMBHAAR, ANDREW RAMSAY (WT) 315 So 5th, Kenedy, Tex D-in-c S Matt 61-. b NYC 13 July 34 s Rev George Douglas Krumbhaar & Catherine (Cole). Middlesex Sch Mass, Harv AB 56, ETSSw BD 61. D Apr 61 Bp Dicus. m 27 Jan 60 Roberta Adair Yeiser

KRUMBHAAR, GEORGE DOUGLAS (WMa) S Paul's Rectory, Stockbridge, Mass R S Paul's 60-. b Syracuse NY 28 Jan 04 s Louis Krumbhaar & Anna Conyngham (Stevens). Middlesex Sch Concord Mass, Harv BA 26 MD 32. D June 57 P Dec 57 Bp Stokes. m (1) 30 Catherine Cole (dec) c 2, (2) 8 Apr 42 Ruth Sears (Cheney) Reynolds c 3. Can Pstr Cathd S Paul Boston 57-60. Auth pamphs "Christian Marriage" & "A Christian Philosophy of Marriage"

KRUMM, JOHN McGILL (NY) Earl Hall, Columbia U, NY 27, NY Chapl Col 52-. b South Bend Ind 15 Mar 13 s William Frederic Krumm & Harriett Vincent (McGill). Pasadena Jr Coll, UCLA BA 35, VTS BD 38, Ya PhD 48. D June 38 P Dec 38 Bp Stevens. Vic S Tim Mssn Compton S Anne's Lynwood & S Geo Hawthorne Cal 38-41, Asst S Paul's New Haven Conn 41-43, R S Matt San Mateo Cal 43-48, Dean S Paul's Cathd Los Angeles Cal 48-52, Chapl Windham House NYC 55. Lectr Berk 42-43, Vstg Lectr VTS 42, Lectr U So Cal 50-52. Pres LA Ch Fed 51-52, Chrmn Natl Coun Panel of Americans 53-, Chrmn Bd Rel Educ Assn 60-, Trust Berk 58-. Auth "Why I Am an Episcopalian," "Modern Heresies," CoAuth "Roadblocks to Faith," Contrib: "Anglican Pulpit Today" & "Go Preach"

KRUSEN, HENRY PENN (WNY) 100 Highland Av, Buffalo 22, NY Archd WNY 54-. b Still Pond Md 17 Jan 08 s William H Krusen & Hettie O'Hara (Bennett). HS Phila, Leh BA 32, GTS 35 STB 36 STD 60. D June 35 Bp Taitt P Dec 35 Bp McCormick. m 1 Aug 38 Mildred Josephine Saile c 3. Stdt Asst S Paul's Great Neck NY 32-35, Asst Chap Med Phila 35, R Holy Trin Manistee Mich 35-43, R S Geo Central Falls RI 43-54. Secy Stndg Com WM 42-43, Dir Yth Wk RI 44-47, Dir RI Sum Confs 45-48, Com Cans 45-54 Chrmn same 48-54, Dept Chr Educ 45-49, Dioc Coun RI 45-47, V-Chrmn Dept CSR 51-53, Exam Chapl RI 51-54 WNY 54-, Stndg Com RI 54, Secy Conv Dio WNY 54-, Mem Exec Com Assoc Alum GTS 45-48 Chrmn same 49-52, Trust GTS 53-, Secy Jt Cmssn Theol Educ 55-, Dep Gen Conv 61

KRYDER, EDWARD HEMINGTON (WNY) 20 Milton, Williamsville 21, NY R Calv 58-. b Akron O 23 Aug 20 s Ralph Levi Kryder & Pearle Ardys (Hemington). Pr BA 42, VTS BD 53. D June 53 P May 54 Bp Scaife. m 3 Apr 43 R Sarah Larkin c 5. D-in-c & Vic S Andr Newfane & S John's Wilson NY 53-57. Cmssn Ch Archit WNY 55-, Exec Coun WNY 59-, Fin Com 59-

KUEHL, HENRY AUGUST Jr (NY) S Barnabas' Rectory, Irvington-on-Hudson, NY R S Barn 55-. b Dennison O 25 Mar 23 s Henry August Kuehl & Della Virginia (Preisch). HS Emmaus Pa, Moravian BA 44, Pr BD 46. D June 48 P Dec 48 Bp Sterrett. m 21 Dec 44 Gloria Markwood Harp c 4. Cadet Chapl & Chapl USNR 44-46, Chapl & Instr Rel Moravian Coll 46-47, Cur S Luke's Scranton Pa 47-49, R S Mary's Reading Pa 49-51, R Our Merc Sav Penns Grove NJ 51-55. Dir Yth Wk & Mem Bd Chr Educ Be 50-51, Asst Yth Advsr NJ 52-53, Yth Advsr 53-55, Bd Chr Educ & Bd Mssns NJ 53-55, Mem Natl Yth Cmssn 53-54, Del Prov Syn 54, 55, Div Ldrshp Trng NY 55- Chrmn same 58-, Dept Chr Educ NY 58, Fell Coll Prchrs 60

KUEHNEL, RENO WALTER (NM) 206 E Euclid, Ishpeming, Mich R Gr 54-. b Pana Ill 18 Nov 01. HS Chicago Ill, U Ill. D Dec 47 P Mar 49 Bp Keeler. m 15 Aug 25 Jean Elizabeth Leggate c 4. M-in-c S Jas Fergus Falls & S Luke's Detroit Lakes Minn 47-54*

KUENNETH, JOHN ROBERT (Colo) 2290 So Clayton, Denver 10, Colo Cur S Mary's 61-. b Litchfield Ill 7 Feb 32 s Harold H Kuenneth & Grace L (Barrick). HS Cortez Colo, U Denver BA 54, Nash 57 BD 60. D June 57 P Jan 58 Bp Minnis. Vic Clear Creek Valley Mssns Idaho Springs Colo 57-61

KUETHE, ROMAINE (SO) 424 Burns Av, Cincinnati 15, O R Ascen 59-. b Clinton Ia 9 Feb 13 s Rev Fred Kuethe & Agnes (Nehlsen). Wartburg Coll BA 32, Wartburg Sem BD 35 MST 36, Wayne U MEd 46. D Dec 50 P June 51 Bp Hobson. m 27 May 37 Mary McCallum c 4. Form Luth Min. R Resurr Cincinnati O 50-59. Auth arts & stories in Luth Mags, "Better Homes and Gardens" & "American Home"

KUHN, WILLIAM JAMISON (Er) Box 1068, Seattle 4, Wash Retired 60-. b Cleveland 13 Apr 10 s Thomas Jamison Kuhn & Rachel Irmengarde (McGill). Hiram Coll BA 33, Duke 33-34, GTS 34-35, Bex BD 37. D June 37 Bp Hobson for O P Dec 37 Bp Rogers. Vic S Matt Toledo 37-38, R Emm Par Corry Pa 38-40, Chapl USN 40-60*

KUHNERT, GEORGE JESSE (Tenn) Box 55, Gatlinburg, Tenn Vic Trin 60-. b Bristol Tenn 27 Feb 24 s Mrs James Gibbony Kuhnert. Middle Tenn St Coll BS 50, Geo Peabody Coll, U So BD 60. D June 60 P Feb 61 Bp Vander Horst. m 14 June 48 Lethea Florene Kays c 2. Dir Instrumental Mus Huntingburg HS Ind Middle Tenn St Coll & U So

KUHNS, JOHN (LA) 2110 E Valley Rd, Santa Barbara, Cal Retired 54-. b Greensburg Pa 12 Jan 94 s Jacob U Kuhns & Kate Young (Black). HS Greensburg, Hav BS 16, Berk 21 BD 26 STD 52. D May 21 Bp Rhinelander, Trans to Aberdeen Jan 22, P Mar 22 Bp of Aberdeen, Rec Sep 26. Chapl S Luke's Sch New Canaan Conn 29-31, Cur S Steph Providence RI 31-34, Vic S Paul's Providence RI 34-39, Asst S Mary Ang Los Angeles Cal 45-47, Vic Trin Fillmore Cal 47-50 R same 50-54

KUHNS, JOHN ELLIOTT Died 2 Sep 61. For data see 59 Edition

KUMM, KARL GRATTAN (N'k) 102 Hillside Av, Chatham, NJ R S Paul's 46-. b Curbar Derbyshire Eng 27 May 02 s H Karl W Kumm & Lucy Evangeline (Guinness). HS Summitt NJ, Hav BS 25, GTS 28 STB 30, Col MA 30. D June 28 P Feb 29 Bp Stearly. m 30 May 29 Elason Graham Robinson c 1. Cur Calv Summit NJ 28-30, Vic S Paul's Mssn Morris Plains & Chapl NJ St Hosp Insane Graystone Park NJ 30-34, Asst Min S Andr So Orange NJ 34-47, R S Mary Magd Newark NJ 37-42, Chapl USA 42-45 Div Chapl (LtCol) USAR 46-57. Auth arts & poems in Ch mags

KUNDRAT, MICHAEL (A) Lake Simond Rd, Tupper Lake, NY R S Thos Tupper Lake & Chapl VA Hosp Sunmount 55-. b Clifton NJ 24 Dec 17 s Julia & Michael Kundrat. HS Clifton, Rut BA 40, SWTS BD 43. D Mar 44 P Feb 45 Bp Whittemore. Lay-Asst S Paul's Muskegon Mich 43-44 Cur same 44-47, LocTen Gr Traverse City & S Paul's Elk Rapids Mich 47, Vic S Mary's Mssn Cadillac Mich 47-54, Assoc R Gd Shpd Buffalo NY 54-55, Cur Messiah Glens Falls NY 55

KUNHARDT, DANIEL BRADISH (WMa) 112 Springfield, Wilbraham, Mass R Epiph 58-. b Lawrence Mass 21 Sep 26 s George Edward Kunhardt & Joan Alexander (Runton). Milton Acad, Bow BA 49, GTS STB 52. D June 52 Bp Richards for Ma P Apr 53 Bp Bayne. m 21 June 52 Margaret Elizabeth Hale c 3. Cur Chr Tacoma Wash 52-54, Vic S Matt Chap Tacoma Wash 54-55, Chapl USAF 55-58, Vic S Mary's Palmer Mass 58-59

KUNICHIKA, THOMAS KAZUYOSHI (Hon) Box 266, Kamuela, Hawaii Chapl Hawaii Prep Acad & Vic S Jas 61-. b Lahaina Maui Hawaii 13 May 36 s Kazuo Kunichika & Kiyoko (Yamamoto). HS Honolulu, Ham AB 58, CDSP BD 61. D June 61 Bp L Stark for Hon

KUNKEL, RICHARD LIVINGSTON (Md) 6511 Loch Hill Ct, Baltimore 12, Md R S Andr 51-. b Carlisle Pa 9 Jan 13 s Willis George Kunkel & Susie May (Bearden). HS Carlisle, Dick BA 36, GTS 39. D May 39 P Dec 39 Bp Wyatt-Brown. Cur S Andr Baltimore Md 39-42, Cur S Luke's Chap Trin Par NYC 42-43, R Gr Ridgway Pa 43-51. Dep Gen Conv 46, 49

KUNKLE, HOWARD RINKER (Kan) 116 No Eddy, Fort Scott, Kan R S Andr 58-. b Guelph Ont Can 6 May 09 s Rev Howard Allen Kunkle & Gertrude (Rinker). HS E St Louis Ill, Carthage Coll BA 30, Chi Luth Theol Sem BD 33, Phila Luth Theol Sem STM 36. D Oct 49 P Mar 50 Bp of Montreal, Rec Apr 51, Trans BWI June 55, Rec Mar 59. m 4 Jul 34 Louise Annette Lindsey c 2. Luth Min 33-49. Serv Can 49-51. R S Andr Fort Scott & Vic S John's Girard Kan 51-55, Serv Trinidad BWI 55-58. Chrmn Dept CSR Kan 60-. Ed "Una Sancta" 45-49*

KUNZ, ANDREW GEORGE Jr (N'k) 128A Hastings Av, Rutherford, NJ Cur Gr 61-. b Rome NY 1 Jan 36 s Leonora Adelaide & Andrew George Kunz. HS Long Beach Cal, Colg AB 57, ETS BD 61. D June 61 Bp L Stark

KUNZ, CARL NORMAN Jr (Pa) 214 Dorset Rd, Devon, Pa Cur S Dav Radnor 61-. b Philadelphia 18 Mar 37 s Carl Norman Kunz & Ethel C (Tither). Wm Penn Charter Sch Pa, Hav AB 58, ETS BD 61. D June 61 Bp Hart

KUPSH, HENRY RICHARD (LI) 85 Center, Williston Park, East Williston, NY R S Andr 43-. b Brooklyn NY 16 Oct 12 s John Julius Kupsh & Anna Martha (Klenck). HS Jamaica NY, NYU BA 33, GTS 36 STB 42. D May 36 P Dec 36 Bp Stires. m 9 Jan 40 Alice Elizabeth Schmidt. P-in-c Trin Astoria LI 36-40, P-in-c S Andr Williston Park LI NY 40-43. Secy Exam Chapl 39-, Chrmn Com Cans 47-, Mem Dept Yth Wk 47-53, Chrmn Cmssn Ch Unity 49-52, Del Prov Syn 47-*

KUSIK, VICTOR (Del) 313 Main, Bridgeville, Del R S Mary's 53-. b Vladivostok Russia 18 Sep 26 s Harry Alexander Kusik & Emma (Abol). Hindenburg Sch Harbin Manchuria, Germ Coll Tsingtao China 45, VTS BD 52. D June 52 P Dec 52 Bp McKinstry. m 2 June 51 Ellen S Babcock c 4. Vic S Mary's Bridgeville Del 52-53. Fell Coll Prchrs 58. Exec Coun Del 58-60, Dep Gen Conv 61

KUTAIT, RALPH CAMIL (Ark) 416 No Lake Shore, Lake Village, Ark Vic Emm Lake Village S Paul's McGehee & S Clem Arkansas City 56-. b São Paulo Braz 17 Jan 26 s Camil Mohana Kutait & Sophie (Rahal). HS Ft Smith Ark, Coll Ozarks BA 49, U So BD 52. D Jul 52 P Jul 53 Bp R B Mitchell. m 24 Apr 49 Elveda Lou Osborn Cheek c 3. D&P-in-c S John's Harrison Ark 52-56, P-in-c S Jas Eureka Spgs Ark 56*

KYGER, PAUL SCHOLL Jr (C) 6501 W Belmont Av, Chicago, Ill P-in-c S Cyp 56-. b Glen Ridge NJ 4 Oct 30 s Paul Scholl Kyger & Lola Palmer (Andrist). HS Kansas City Mo, Wesl BA 52, SWTS BD 55. D June 55 Bp Street P Dec 55 Bp Burrill. m 26 June 54 Marion Elizabeth Stueck c 1. Cur Gr Oak Park Ill 55-56. Chrmn Urban Div Dept Ch Ext 60-

KYLE, FRED TOOMBS Jr (SF) Box 897, Bradenton, Fla R Chr 52-. b Atlanta Ga 24 Apr 15 s Fred Toombs Kyle & Mary

Pugh (Elliott). Emory U BA 38, U So BD 44. D Feb 44 P Sep 44 Bp Walker. m 26 Oct 40 Caroline Apperson c 2. R S Mark's La Grange Mssns & Warm Springs Fndt Chap Ga 44-52. Chrmn Yth Wk At 44, Cathd Bd Trust 44-47, Bd Trust U So 46-52, Dept Mssns SF 56-57, Dept Chr Educ 57-, Bd Trust SF 59-

KYPKE, RODMAN PIERRE (WT) 250 Melrose, Corpus Christi, Tex Asst R Gd Shpd & Hdmstr S Jas Epis Sch 60-. b Minneapolis Minn 27 Mar 17 s Pierre August Kypke & Vivian (Baker). HS Minneapolis, Carl BA 39, ETSSw 59. D Aug 59 Bp Dicus P Feb 60 Bp E H Jones. m 12 Oct 40 Ann Louise Treat c 8. R Emm Lockhart Tex 59-60

L

LAABS, ANDREW EDWARD (Mil) 3357A No 2nd, Milwaukee 12, Wis Non-par 60-. b Milwaukee Wis 24 Feb 20 s Ella Mary & George William Laabs. HS Milwaukee, Carroll Coll BA 45, Nash 52. D June 52 P Oct 54 Bp Hallock. Pstrl Wk on Staff S Andr & Fell In Urban Wk on Staff Epis City Mssn Milwaukee Wis 52-53, Asst S John's Milwaukee 54-55, Vic Holy Cross Lake Delton Wis 58-60

LaBARRE, GEORGE PASCALIS Jr (SF) 1006 Royal Palm Blvd, Vero Beach, Fla R Trin 59-. b Midnight Miss s George Pascalis LaBarre and Fannie (Shackleford). HS Yazoo City Miss, U Miss BA 36, Ya BD 39. D June 40 Bp Green P Mar 41 Bp W A Brown. m 27 June 40 Helen Ellis c 3. Asst Bruton Par Williamsburg & Gr Yorktown Va 40-42, Chapl USNR & Chapl USMC 42-46, Can S John's Cathd Albuquerque NMex 46-48, R S Mark's-on-the-Mesa Albuquerque 48-56, R S Peter's Cazenovia NY 56-59. Chapl Epis Stdts U NMex 46-56. Exec Coun NMex 54-56, Chrmn Coll Wk Com 46-54, Dep Gen Conv 52, 55

LABAT, STEWART (O) 16104 Lake Av, Cleveland 7, O R S Peter's 61-. b Forestville Md 29 Sep 19 s Jean Joseph Labat & Marie (Stewart). HS Wash DC, U Va, Geotwn BS, VTS BD. D June 53 P Dec 53 Bp Dun. m 15 Nov 47 Anne Blackistone (dec) c 2. Cur Prince Geo Par Md 53-55, Vic Ascen Chap Gaithersburg & R S Barth Laytonsville Md 55-57, R S Paul's Marion O 57-61*

LABIGAN, DONALD SAMUEL (Minn) Kent School, Kent, Conn-. b Medina NY 2 Aug 14 s Frank Henry Labigan & Florence Elizabeth (Bigford). Hob BA 35, SWTS STB 40. D June 40 P May 41 Bp Kemerer. Secy to Bp of Duluth & Asst Treas Dio Duluth 40-41, Cler Mstr S Peter's Sch Peekskill NY 41-44, Cler Mstr & Chapl S Geo Sch Newport RI sum 45 & 46, Cler Mstr S Paul's Sch Concord NH 44-47, Lectr Classics & Asst West Civil Hob 47-50, Asst to Dean & Asst Prof Classics & Mod Langs Hob 50-55*

LaBRUCE, GEORGE (SC) 310 So Main, Marion, SC R Adv 58-. b Georgetown SC 19 Apr 29 s Eugene FitzSimons LaBruce & Grace Marion (Dennis). HS Georgetown, U SC BA 52, ETSSw BD 56. D Feb 56 P Mar 57 Bp Carruthers. m 28 Feb 52 Sarah Ellen Smith c 2. D-in-c & R S Paul's Meggett & Chr Adams Run SC 56-58. Dept Chr Educ SC 57-59, Dept CSR SC 58-61, Lectr SC Alco Rehabilitation Bd 60-61

LACBAWAN, ISABELO BAGTELAY (Ph) S Michael's Mssn, Guina-ang, Bontoc, Mt Prov, Philippines Res P S Mich 60-. b Bagnen Bauko Mt Prov 9 Feb 18 s Martin Lacbawan & Magdalena (Suligam). HS Sagada PI, S Andr Theol Sem 50. D Jan 52 Bp Binsted P Apr 53 Bp Ogilby. m 16 Aug 40 Josephine Domay Galgalla c 6. Primary Tchr Bagnen PI 45-47, Catechist S Paul's Mssn Balbalasang Kalinga Mt Prov 51-52 Asst same 53-60

LACHER, EDWARD LAWRENCE (Md) Box 6936, Baltimore 16, Md Vic Chap S Mary Virg 48-. b Baltimore 6 Jul 12 s George M Lacher & Catherine R (Harman). HS Baltimore, Aurora Coll BA 46, Nash BD 36. D June 36 P June 37 Bp Helfenstein. m 22 Jan 44 Katharine Lee Gilbert c 3. Cur Messiah Baltimore 36-38 Assoc R same 42-44, Cur S Luke's Germantown Phila 38-41, R Gr Newport News Va 41-42, R S Mark's Geneva Ill 44-47

LACHICOTTE, ST JULIAN MUSTARD (SC) 7 Robinhood Dr, North Charleston, SC Vic Holy Spirit 61-. b Florence SC 19 Sep 33 s Albert Springs Lachicotte & Lucille Amanda (Pitt). HS Georgetown SC, U SC AB 55, VTS BD 58. D June 58 P May 59 Bp Carruthers. m 11 June 60 Althea Anne Moore. In-c S Mich & S Andr Mssns & Pt-time Asst S Mich Charleston SC 58-60, P-in-c S Mich Charleston 60-61

LACKEY, BOSTON McGEE Died 28 May 60. For data see 59 Edition

LACKEY, BOSTON McGEE Jr (SVa) 1615 Mt Vernon Av, Petersburg, Va R Chr & Gr Ch 53-. b Raleigh NC 5 Jul 21 s Rev Boston McGee Lackey & Janet Lee (Matthews). HS Lenoir NC, U NC BA 42, VTS BD 44. D June 44 P Jul 45 Bp Gribbin. m 27 June 47 Jane Hartness Dudley c 2. Cur S John's Par Waterbury Conn 44-46, P-in-c Redeem Shelby & S Andr Bessemer City NC 46-48, P-in-c Gd Shpd Asheboro NC 48-52, P-in-c S Mark's Siler City NC 51-52, R Chr Petersburg Va 52-53. Exec Bd SVa 54-57 & 58-61, Chrmn Dept CSR 54-57 & 60, Bd Jackson-Feild Home 53-, Exec Bd Va Coun Chs 61-. Del Prov Syn 56, Dep Gen Conv 58, 61

LaCRONE, FREDERICK PALMER (WM) 42 So 4th, Niles, Mich Cur Trin 61-. b Kalamazoo Mich 20 Nov 36 s Fred Austin LaCrone & Margaret Louise (Palmer). WM U HS, Mich St U BA 58, GTS STB 61. D June 61 Bp Bennison. m 6 Sep 58 Margaret Atlee Munce

LADEHOFF, ROBERT LOUIS (NC) 2012 Edgewater Dr, Charlotte 9, NC P-in-c S Chris 60-. b Ridgway Pa 19 Feb 32 s Henry William Ladehoff & Edna Bertha (Melius). Du.e U BA 54, GTS STB 57. D June 57 Bp Penick P Dec 57 Bp Baker. m 19 June 57 Jean Arthur Burcham. M-in-c Chr Walnut Cove & S Phil Germanton NC 57-59, M-in-c S Paul's Thomasville NC 57-60

LAEDLEIN, ARTHUR HEPBURN (NJ) 802 Grant Av, Collingswood, NJ R Chr 53-. b Phila 24 Feb 20 s Hepburn Christian Laedlein & Florence Emily (Rowland). HS Phila, Tem BS 42, PDS ThB 45. D Feb 45 Bp W P Roberts for Pa P Dec 45 Bp Remington. m 9 June 45 Marjorie Lucile Ross c 4. Asst R S Mark's Frankford Phila 45-47, R Zion Morris & All SS Chap Morris Manor NY 47-49, Vic Gr Hulmeville & All SS Chap Fallsington Pa 49-50, Chapl (1st Lt) USA 50-53. Bd Mssns NJ 53-60, Bd Rel Educ 54-60, Dean Camden-Woodbury Convoc 57-61, Dean Yng Men's Conf NJ 55-60

LAEDLEIN, GEORGE ROBERT (Md) 107 No Camp Meade Rd, Linthicum Hgts, Md Vic S Chris Mssn 52-. b Phila 14 Feb 24 s Hepburn Christian Laedlein & Florence Emily (Rowland). HS Germantown Pa, Germantown Acad, Trin BA 47, PDS ThB 50. D June 50 Bp Remington P Dec 50 Bp N C Powell. m 5 June 50 Jean Winifred Zirkman c 4. Cur S Dav Baltimore Md 50-52. Chapl Rosewood Trng Sch & Montrose Sch 51-52. Dept Rel Educ Md 52-59, Com Prom Md 55-56, Exec Coun 56-59, Sum Conf Dio Md 58-60, Dir Sr Hi Conf 54-59, Ldrshp Trng Div Md 58-, Yth Div Md 60-, Chrmn Guild of Chr Child Md 52-58

LAFON, ALVIN PAUL (WMa) 11 Cotton, Leominster, Mass R S Mark's 60-. b Cambridge Mass 25 Jan 27 s Louis George Lafon & Sophronia Ellen (Gilson). HS Cambridge, Boston U AB 51 Sch Theol 51-52, CDSP BD 54. D June 54 P Dec 54 Bp Watson. m 25 Aug 51 Joan Allen Kelly c 3. Vic S John's Logan Utah 54-56, Cur S Steph Pittsfield Mass 56-60. Chrmn Dept Chr Educ WMa 60-

LAFONTANT, FRITZ RAOUL (Haiti) Mirebalais, Haiti R S Peter's 56-. b Port-au-Prince Haiti 25 Jul 25 s Bores Lafontant & Elisabeth (Dontfraid). Rethorigue, Simon Bolivar Coll, Sem Chr the King. D Jul 49 P Feb 50 Bp Voegeli. m 30 Jan 51 Yolande Racster. Vic S Thos Par Arcahaie Haiti 49-56*

LAFONTANT, OCTAVE CHRISTIAN (Haiti) Eglise S Thomas, Archaie, Haiti R S Thos & assoc mssns 60-. b Port-au-Prince Haiti 6 Oct 23 s Bores Lafontant & Elisabeth (Dontfraid). Lycée Petion, Coll Simon Bolivar, Epis Sem Haiti. D Jul 49 P Feb 50 Bp Voegeli. D-in-c L'Ile de la Tortue Haiti 49-50, P-in-c S Aug Port Margot Haiti 50, P-in-c S Mark's LeBorgne 51, P-in-c S Matth Grande Colline 51-56, R S Matth Grande Riviere 56-60*

LAGER, OLIN BENJAMIN GLUCK- (NJ) 162 Sheridan Rd, Trenton 9, NJ R Gr-S Paul's 52-. b Lansford Pa 3 June 10 s Samuel Gluck & Bertha Roderick (Edwards). Elon Coll 30-32, U Pa 33-35, PDS ThB mcl 36 ThM 45, Tem BTS ThD 50. D June 36 P May 37 Bp Taitt. m 26 June 36 Evelyn Newton Davis c 1. Staff Phila City Mssns & Home Mssy Soc 35-36, Asst Min Lower Camden Co Mssn NJ 36-37, Asst R S John Evang Lansdowne Pa 37-40, R S Mart Marcus Hook Pa 40-41, Supt & P-in-c Cathd Home for Children & Asst S Matt Cathd Laramie Wyo 41-43, R S Paul's Berlin Md 43-52, P-in-c S Mart-in-the-Field Selbyville Del 46-52. Chrmn Dept Chr Educ Dio E 44-48, Secy Stndg Com 46-49, Camp Wright Com 45-52, Treas Clergy House Rest 45-52, Exam Chapl E 48-52 & NJ 55-, VP Exec Coun E 46-52, Chrmm Dept Chr Soc Rela 47-52, Pres Burlington-Trenton Convoc, Mem NJ Dioc Bd Mssns & Depts Field & Prom, Com CPF. Bd Dir Child Home Soc NJ, Com on Unmarried Mothers & Foster Home Placement*

LAHEY, WILLIAM LEONARD (Sp) 3235 Audubon Av, East St Louis, Ill R S Paul's 58-. b Oak Park Ill 9 Aug 27 s William Leonard Lahey & Pearl Irmingarde (Pfleger). HS LaGrange Ill, Drake U BS 49, Nash LTh 54, Ill St Norm U MS 55. D Feb 54 P Oct 54 Bp Clough. m 19 Aug 50 Julia Marie Bart c 4. Asst Chr Joliet Ill 54, Vic Trin Mattoon Ill 54-58. Bp & Coun Sp 60-62, Dept Chr Educ 56-, Dir Jr Conf 58-59, Dir Middler Conf 60

LAIB, GEORGE HENRY (SO) 82 Montgomery Rd, Sheffield 7, Eng Indstrl Chapl Sheffield Indstrl Mssn 60-. b Louisville Ky 16 Dec 24 s George Henry Laib & Sarah (Waters). HS Louisville, Ind U BA 49, VTS BD 54. D June 54 P May 55 Bp C G Marmion. m 24 Jul 48 Mary Emily Moxley c 3. M-in-c S Paul's Hickman Trin Mssn Fulton & Chr Mssn Columbus Ky 54-56, Cur Adv Cincinnati O 56-60

LAIDLAW, GILBERT EASTMAN (WNY) 37 S Helena, Perry, NY Vic Holy Apos 57-. b Ellicottville NY 9 Jul 30 s William King Laidlaw & Loraine Salisbury (Eastman). HS Ellicottville, Cor BS 52, Bex BD 55. D June 55 P June 56 Bp Scaife. m 14 Sep 57 Kay Louise Hunton c 2. Cur S Luke's Jamestown NY 55-57

LAIN, SMITH LAWRENCE (CNY) 28 Havemeyer Pl, Greenwich, Conn Assoc Dept Chr Educ Natl Coun Small Sch Production Unit 58-. b Elmira NY 10 June 22 s Ezra Lawrence Lain & Anna Elmira (Smith). HS Wellsburg NY, Hob BA 48, ETS BD 51. D June 51 Bp Higley P Dec 51 Bp Peabody. m 26 Jul 45 Mabel M Schultz c 1. Supvsr Tioga Tompkins Mssns Field Dio CNY 51-57, Research Assoc Chr Educ Roanridge Parkville Mo 57-58. Dept Chr Educ CNY 52-55, Dept Mssns 57

LAINE, EDMUND RANDOLPH (WMa) Broadfield Dr, Manlius, NY Chapl & Mstr The Manlius Sch 53-. b Caldwell NJ 22 Apr 89

s Edmund Randolph Laine & Catharine Elizabeth (Miller). Clark U BA 11 LHD 49, GTS 14. D June 14 P May 15 Bp Davies. R S Andr Ludlow & S Mary's Mssn Palmer Mass 14-18, Chapl AEF 18-19, Assoc Min Chr Springfield Mass 18-21, Dean S Luke's Cathd Portland Me 21-26, R S Paul's Stockbridge Mass 26-49, Assoc Ascen NYC 49-51, Asst Gr Amherst & Chapl Epis Stdts Amh & U Mass 51-53. Exam Chapl Me 21-26 WMa 30-49, Stndg Com Me 21-26 Pres same 24-26, Dioc Coun Me 23 WMa 38-41, Dep Gen Conv 22, 25, 40, 43, Del Prov Syn 23-24, Dean Berkshire Convoc 38-48, Chrmn Ch Unity Cmssn 39-49 & 51-53, Trust Stockbridge Old Mssn House Assn 40-49, Stndg Com WMa 48-50. Chapl Me St Soc SAR 22-26, Chapl Me NG 22-26, St Chapl AL Me 25-26. Lit Critic Staff "Springfield Republican" Mass 15-18 & 19-21, Ed "The North East" 23-26, Co-Ed "Forward Day by Day" 37

LAIRD, JOSEPH HEADEN (Pa) RD 1, Honey Brook, Pa Vic S Mark's Honey Brook & S Mary's Warwick 55-. b Ft Wayne Ind 7 Dec 19 s Joseph Stanley Laird & Marian Josephine (Leonard). Harv BA 42, VTS BD 53. D May 53 Bp W P Roberts for Pa P Dec 53 Bp Hart. m 4 Jan 47 Shirley Jean Eder c 3. Phi Beta Kappa. AUS 44. Cur Redeem Lower Merion Pa 53-55. Exec Coun Pa 59-, Dept Communications, Dept CSR, Dept Chr Educ

LAIRD, WILLIAM HENRY (Mo) 110 No Warson Rd, Ladue, Clayton 5, Mo R S Peter's 47-. b Keen Albemarle Co Va 4 Aug 01 s William Henry Laird & Marion Murdoch (Lind). Friends' Sch Wilmington Del, Epis HS Va, U Va BA 23, VTS BD 36 DD 47. D June 26 P June 27 Bp W C Brown. m 10 Oct 29 Constance Williams Kennon c 3. Asst S Paul's Richmond Va 29-30, Gr Yorktown & Hickory Neck Ch Toano Va 30-32, R S Paul's Charlottesville Va 32-47. Chapl (Maj) USA 42-46

LAKE, ORLOFF LEVIN Jr (C) 16 Oxford, Clarendon Hills, Ill Vic Holy Nativ 55-. b Chattanooga Tenn 3 Aug 27 s Orloff Levin Lake & Hallie (Walker). SMU BA 49, SWTS BD 52. D June 52 Bp C A Mason P Dec 52 Bp Burrill. m 2 Jul 52 Margaret Ann Vollmer c 2. Cur All SS Par Ft Worth Tex 52, Vic S Anne's Mssn Ft Worth Tex 53, Vic Chr the King Ft Worth Tex 52-55. Cathd Chapt C 60-

LAKEMAN, THOMAS EDMUND (Ga) 610 E 25th Av, Cordele, Ga Vic Chr Ch & S Jude's Chap 59-. b Clanton Ala 17 May 28 s Edmund Wulstan Lakeman & Pauline Ethel (Pyron). Thorsby Inst Ala, B'ham-So BA 51, ETSSw BD 59. D June 59 P Feb 60 Bp Stuart. m 15 Sep 50 Patricia Jean Crosby c 4. Chrmn Aud-Vis Div Dept Prom, Del Prov Syn 60. Co-ed "The Church in Georgia" 60-61

LAMAR, TRACY HICKMAN Jr (Tenn) 3632 Talahi Dr, Knoxville, Tenn R S John's 56-. b Quincy Mass 26 Dec 17 s Tracy Hickman Lamar & Sarah (Avary). HS Jacksonville Fla, U Fla BA 39, U So BD 42. D May 42 P Dec 42 Bp Gribbin. m 15 June 43 Emilie Banks Apple c 3. P-in-c Redeem Shelby NC 42-44, Chapl USN 44-46, R S Jas Macon Ga 46-50, R S Jas Alexandria La 50-56*

LAMB, BEVERLY BROOK (Md) S James' Sch, St James, Md Chapl S Jas Sch 51-. b Springfield Mass 19 Nov 14 s Augustus Clark Lamb & Effie Brook (Armstrong). Tilton Acad NH, Tenn Milit Inst, U So Cal, Boston U, Nash BD 45. D Dec 44 P June 45 Bp Ivins. D-in-c S Steph Milwaukee 45, Vic S Jas West Bend Wis 45, Vic S Chad's Okauchee & S Mary's Dousman Wis 46, Asst Librn Nash 45-47, Librn Nash & Assoc P Waukesha Co Assoc Mssns 47-51, LocTen Holy Trin Baltimore Md 51. Contrib "Sermons of Good Will"*

LAMB, HERBERT WAKEMAN Jr (W) 9121 Georgia Av, Silver Spring, Md R Gr 50-. b Syracuse NY 27 Oct 08 s Herbert Wakeman Lamb & Julia Marie (Coe). Syr BA, ETS 33. D Apr 33 P Nov 33 Bp Fiske. m 5 Sep 33 Garland Marie Davis. D&P-in-c Chs Theresa Alexandria Bay & Redwood NY 33-35, P-in-c Chs Theresa Redwood & La Fargeville NY 35-36, R Chr Sherburne NY 36-42, R S Paul's Waterloo NY 42-50, P-in-c Gr Willowdale NY 44-50. Dioc Coun CNY 40-48 W 53-55, Chrmn Prom & Publ 40-46, Dean 5th Dist CNY 43-48, Stndg Com CNY 48-50 & W 60-, Dept Mssns CNY 43-48 W 52-, Dept Prom W 51-52, Chrmn Com Cans W 57-. Del Prov Syn 41, 42, 48, 50, 53. Ed "Light" Dioc Ev Mem Canv mag 39

LAMBELET, CLARENCE ARTHUR (NJ) 5 Mine, New Brunswick, NJ Epis Chapl Rut 54-. b Cuba Mo 2 May 23 s Emile Otto Lambelet & Mabel Mary (Maule). HS Cuba, Mo Sch Mines & Metallurgy BS 43 MS 47, Rut PhD 51, GTS STB 54. D May 54 Bp Gardner P Nov 54 Bp Banyard. m 27 Dec 57 Isabel Ruth Dimmick. Capt USA 43-46. Instr Coll Eng Rut 47-51, Cui Chr New Brunswick NJ 54-59. Bd Rel Educ NJ 55-, Chrmn Coll Wk Com 56-

LAMBERT, ALFRED MONTAGUE (Conn) 1913 Main, Hartford 5, Conn P-in-c S Monica's Mssn 28-. b Olveston Montserrat BWI 3 June 92 s Joseph Mainwaring Brown & Mary Elizabeth (Skerritt). Schs Lambert Montserrat & St Kitts BWI, Ya BD 25, GTS, Hartford Theol Sem STM 30. D Dec 25 Bp C B Brewster P Jan 27 Bp Acheson. m 17 June 17 Winifred August Smith c 4. Soc Serv Com 40, 41, Exec Com Div Rel Educ 45-51 & 54-, Exam Chapl 54-, Mem Bd Trust Hartford Sem Fndt 38-44, Bd Dir New Britain Meml Hosp 50-54, Mem St Safety Cmssn Conn 54-

LAMBERT, FRANK (LI) 117 Glenlawn Av, Sea Cliff, NY Retired 61-. b Glenelg Md 29 Jan 92 s Louis Albert Lambert & Helen Frances (Vaughn). HS Baltimore, Mt S Jos Boys' Lat Schs Baltimore, Trin BA 16, Berk 16-17, GTS 19-21. D Feb 21 Bp Burleson P Sep 21 Bp Murray. m 8 Sep 21 Barbara Arden Murlless c 4. M-in-c S Jas Mssn Mobridge SD 21-24, R S John's Salisbury Conn 24-25, Stdt Pastor Cor 25-36, R Great Choptank Par Cambridge Md 36-41, Chapl USA 41-46, R S Luke's Sea Cliff NY 46-61 R Emerit 61-

LAMBERT, FREDERICK CHARLES (Minn) 502 W Main, Marshall, Minn R S Jas 58-. b Ripon Wis 17 Apr 27 s Frederick Charles August Lambert & Edna May (Hobbs). HS Port Wing Wis, Northland Coll BA 51, Bex BD 55. D Mar 55 P Dec 55 Bp Keeler, R Trin Park Rapids Minn 55-58. Dept Chr Educ Minn 56-57. Dean Marshall Dnry 59-, Bp & Coun Minn 61-

LAMBERT, PETER WILLIAM IV, OGS (WNC) Appalachian School, Penland, NC R Appalachian Sch 36-. b Liberty NY 11 Nov 06 s Peter William Lambert & Anne Berte Marguerite (du Maine). HS Liberty, U So BA 31 BD 34. D May 34 P June 35 Bp Manning. Chapl Appalachian Sch 34-36. Exam Chapl WNC 48-

LAMBERT, RICHARD TIPPIN (SF) 523 Galleon Dr, Naples, Fla R Trin-by-the-Cove 59-. b Syracuse NY 17 Sep 23 s Rev Robert Stanley Lambert & Sylvia Jeannette (Kinney). HS Cincinnati O, Wms BA 47, VTS BD 50. D June 50 P Mar 51 Bp Hobson. m 22 May 48 Betty Gerald Lange c 4. M-in-c S Luke's Granville O 50-53, P-in-c S Steph Mssn Ft Yukon Alaska 53-55, R S Matt Fairbanks Alaska 55-59. Dep Gen Conv 58

LAMBERT, ROBERT STANLEY (SF) 311 Magnolia Dr, Clearwater, Fla R Ascen 56-. b Syracuse NY 5 Sep 95 s Christopher John Lambert & Ellen Agatha (Youell). Beth Prep, Leh, GTS STB 23, Elon Coll DD 45. D May 22 P Dec 22 Bp Talbot. m 16 May 18 Sylvia Jeanette Kinney c 3. USA (Capt) 18. R Gd Shpd Milford Pa & attached mssns, P-in-c S John Evang Dingman's Ferry Pa 23-24, Asst Calv Pittsburgh 24-25, R Chr Fairmont WVa 25-31, R Calv Clifton Cincinnati O 31-53, Chapl USN 43-45, Pres The Berry Schs & Coll Berry Ga 53-56. Secy Stndg Com SO 38-40 Mem same 46-53, Pres Coun Chs Greater Cincinnati 39-42, Dep Gen Conv 46, Gov Bd S Barn West Cincinnati, Trust Dss Hosp, Trust Coun Chs, Bd Dir Bethesda Home for Aged, Chrmn Dept Prom SF 59-61. Bd Dir Red Cross 59-, Bd Visiting Nurses 57-. Co-auth "Confirmation Made Interesting," Auth "My Early Life in the Church"

LAMER, HARRY BERNARD Jr (Ore) 11229 NE Prescott, Portland 20, Ore Vic S Matt 55-. b Kansas City 9 Mar 18 s Harry Bernard Lamer & Clara (Willis). HS Redondo Union Cal, UCLA BA 39, GTS 42. D Apr 42 Bp R E Campbell P Apr 43 Bp Stevens. Asst S Paul's San Diego Cal 42-43, Assoc S Mary Virg Nixon S Mich & All Ang Wadsworth & S Gabr Fernley Nev 43-44, Vic S Chris Boulder City Nev 44-50, Vic S Paul's Sparks Nev 50-52, R S Peter's Albany Ore 53-55. Exec Coun Nev 45-52, Adult Advsr House Young Chmn 45-52, Dean HS Camp 45-52, Exam Chapl Nev 48-52, Dept Chr Educ Ore 54-, Dean Boys' Camp 54, Dir Camps 55-59, Dean Yth Wk Camp 60-

LAMPTON, ROBERT KOERBEL (N'k) 23 North Ter, Maplewood, NJ D-Asst S Geo 60-, Asst Prof Biol Fair-Dick U-. b Zanesville O 30 Jan 11 s Clarence Howard Lampton & Edith Maud (Smith). HS Toledo O, U Toledo BS 33, U Mich MA 35 PhD 53. Perp D Sep 60 Bp L Stark. m 21 Sep 43 Katharine Walbridge

LANCASTER, HENRY WINFRED Jr (Tenn) 203 No Elk Av, Fayetteville, Tenn Vic S Mary Magd 59-. b Paragould Ark 15 Mar 22 s Henry Winfred Lancaster & Daisy L (Reynolds). HS Memphis Tenn, U So BA 57 & Theol Sch 59. D June 59 Bp Barth P Feb 60 Bp Vander Horst. m 12 Jul 42 Margaret A Giles c 4

LANCASTER, ROBERT VAUGHAN (WNY) 14 Villa Pl, Lancaster, NY R Trin 60-. b Wilmington Del 23 Feb 21 s Vaughan Collins Lancaster & Ida Pearl (Grier). HS New Castle Del, U Del BA 46 MA 49, U Pa, PDS BTh 55. D Apr 55 Bp Mosley P Nov 55 Bp Hubbard. m 25 June 43 Serena Weggenmann c 4. Instr U Del 46-47, Radio & Nwsppr Wrtr 47-53. Vic S Peter's Pomeroy Wash 55-60. Cmssn Chr Educ Spok 57-59, Exam Chapl Spok 58-60 Chrmn same 60, Dean Clearwater Dnry 60. Auth "Ella Middleton Tybout: Delaware Writer," arts & nwsppr column

LANDER, WILLIAM PETER SIRIUS (Pa) Rosemont, Pa R Gd Shpd 33-. b Brooklyn NY 13 Aug 91 s William Lander & Charlotte Barbara (Wolter). Trin Sch NYC, Col BD, GTS STB 15, Nash DD 45. D May 15 P May 16 Bp F Burgess. m 30 June 15 Lotta Ray Edwards c 4. Annunc Glendale NY 15-20, P-in-c S Mary's Dunton NY 16-20, P-in-c & R S Luke's Forest Hills NY 20-26, R Holy Trin W Palm Beach Fla 26-33. Pres Stndg Com SF 31-32, Gen Secy & Treas ACU, Fndr & Dir Valley Forge Conf For Young People 34-. Auth "The Lord's Service for His Children," "Christian Marriage," "The Family Eucharist and a Selection of Hymns"

LANDIS, CLIFFORD KEITH (LA) 38527 Dunmore, Palmdale, Cal Vic Chr the King 60-. b Chicago Ill 11 Aug 22 s Clifford Hull Landis & Vera Nydia (Rosen). HS Evanston Ill, NW BA 46, CDSP BD 58. D June 58 Bp D J Campbell P Feb 59 Bp Bloy. m 16 May 52 Patricia Ward c 2. Cur S Alban's Los Angeles 58-60

LANDIS, RICHARD VINCENT (Har) 1705 8th Av, Altoona, Pa Asst S Luke's 60-. b Lancaster Pa 10 Dec 26 s Richard Groff Landis & Elsie Irene (Goss). HS New Holland Pa, Duke AB 49, VTS BD 60. D June 60 P Dec 60 Bp Heistand*

LANDOLT, FRANK JOHN (WMa) 45 Summer, North Adams, Mass R S John's 60-. b Phila 31 Oct 06 s John Theodore Landolt & Ethel Mary (Eyre). HS Camden NJ, Wesl BA 30, Hartford Theol Sem BD 34, GTS. D Oct 46 P Apr 47 Bp Gardner. m

2 Jul 32 Helen W Ship c 2. Congreg Min 31-42, Chapl USA 42-46. P-in-c S Andr Plainfield & Holy Innoc Dunellen NJ 46-47, Asst Min Trin Hartford Conn 47-49, R Trin Edgewood RI 49-60

LANDON, HAROLD RANSOM (NY) Diocesan House, Cathedral Heights, NY 25, NY Can Precentor S John the Divine Cathd 59-. b Cleveland 19 Aug 12 s Harry Hill Landon & Mary Louise (Meyers), HS Cleveland, Denison U BA 34, UTS BD 38. D Jan 44 P Sep 44 Bp B D Tucker. m 5 Apr 35 Jean Alice MacRae c 3. Bapt Min 40-43. D-in-c & R S Thos Port Clinton O 43-46, R S Paul's Steubenville O 46-52, Min Educ Chr Wilmington Del 52-55, Theol Tutor & V-Ward Buwalasi Coll (Theol Trng Coll Dio Upper Nile) Mbale Uganda E Africa 55-58, Asst Min Cathd S John Div NYC 58-59

LANE, HENRY GARDINER (Va) Gloucester, Va Retired 56-. b Port Haywood Va 81 s Thomas Barkwell Lane & Ellen Randolph (Tabb). Fredericksburg Coll 03, VTS 06. D June 06 P June 07 Bp Gibson. m (1) 07 Anne Taylor Gordon (dec), (2) 5 June 51 Victoria Lewis. S Paul's Goochland Co Va 06-07, Lunenburg & No Farnham Pars Warsaw Va 07-10, R Randolph Par Va 10, S Paul's Warwick Va, S Paul's Newport News Va 14-22, Gd Shpd Raleigh NC 22-30, R S Mark's Richmond Va 30-41, R Gr Berryville Va 41-56. Dep Gen Conv 25, 28

LANE, HOWARD ARTHUR Jr (WMa) 26 Devens, Worcester, Mass R S Mich 57-. b Boston Mass 17 Jan 16 s Howard A Lane & Grace (Brockway). Brown & Nichols Sch Mass, Br AB 39, ETS BD 55. D June 55 P Mar 56 Bp Higgins. m 22 Feb 40 Elinor N Austin c 4. Asst R Gr East Providence RI 55-57

LANE, ROBERT BRIDGMAN (Tex) Box 968, La Porte, Tex R S John's 57-. b Boston 27 Feb 98 s Edward Binney Lane & Esther (Bridgman). Lat Sch Roxbury, Harv, AIC. D May 53 P Dec 53 Bp W A Lawrence. m 15 Nov 19 Caroline E Rhodes c 3. Rur Mssy Atone Westfield Mass 53-54, Vic S Dav Agawam Mass 53-57

LANE, VERNON WEBSTER (SHB) Stevensville, Md-. b Roe Md 30 Jan 94 s Thomas C Lane & Florence (Willis). HS Baltimore, Harv Electrical, DuBose Meml Ch Trng Sch 25. D Jan 26 P Sep 26 Bp Colmore. Asst S Paul's Fredericksted VI 26, Cur S Paul's Cathd Fond du Lac Wis 28-31, R S Steph Cecilton & Gd Shpd Chesapeake City Md 31-33, R S Mart Omaha Neb 33-37, R Gd Shpd Memphis Tenn 37-49, Dir Gailor Hall Memphis Tenn 39-50, R Chr Stevensville Md 50-52*

LANE, WARREN WILSON (CNY) 310 So Main, Horseheads, NY P-in-c S Matt 59-. b Baltimore Md 13 Oct 28 s Emory Wilson Lane & Margaret Sedgewick (Norton). HS Knoxville Tenn, Chi BA 46, Denver U BA 49, UTS, ETS BD 52. D June 52 Bp Scaife for Colo P Feb 53 Bp Bowen. m 24 Aug 51 Virginia Penney c 4. Cur S Matth Whittier Cal 52-54, Vic S Steph East Whittier-La Habra Cal 55-59

LANG, LESLIE JOHN ALDEN (NY) 2500 Westchester Av, NY 61, NY R S Peter's Westchester 43-. b Lynn Mass 5 Feb 09 s Harlan Clifton Lang & Lillian Huntingdon (Ordway). HS Lynn, S Steph, Col BA 30, GTS 33 STB 59. D June 33 P May 34 Bp H K Sherrill. Cur S Paul's Brooklyn NY 33-34, Asst S Peter's Westchester NYC 34-40, R S Edw Martyr NYC 40-43. Dioc Coun NY 55-, Trust S Hilda's Sch NYC 50-, Trust Cathd S John Div 56-, Trust Bard Coll 59-, Trust S Luke's Hm NYC 59-, Confirm Cmssn NY 58-

LANG, NEUNERT FREDERICK (Ma) Box 2666, Castle AFB, Cal Chapl (Capt) USAF 55-. b Portland Ore 28 Jul 22 s Neunert Lang & Alice Lucille (Tuttle). HS Portland, Harv BA 43 STM 49 ThD 52, GTS 46 STB 47. D Apr 46 P Dec 46 Bp Heron. m 25 May 46 Margaret Ann Charles c 2. Cur Gr New Bedford Mass 46-47, Vic Our Sav Milton Mass 47-51, Assoc R Adv Westbury NY 52-54

LANG, RAYMOND (Conn) Pine St, Cornwall, Conn Retired 60-. b NYC 8 Mar 91 s Raymond Lang & Elizabeth (Erb). HS Boston, Bow BA 19, ETS BD 21, Suffolk U DD 38. D May 20 Bp W Lawrence P Dec 20 Bp Babcock. m 10 Sep 19 Ruth Isabelle MacAron c 2. Cur Calv Pittsburgh 20-21, Assoc R Epiph Dorchester Mass 21-25, Asst Gr Newton Mass 25-26, R S John's Newtonville Mass 26-41, R S Chris Cheyenne Wyo 47-49, R Chr Middletown Conn 49-53, R Epiph New Haven Conn 53-60. St Chapl Mass Dept Res Off Assn, Chapl USA Res 26-51 Retired (Col) 51-. Mason, Knights Templar, 32° Scottish Rite, Shriner. Auth hist arts

LANGDON, GEORGE DORLAND (Conn) Salisbury School, Salisbury, Conn Hdmstr Salisbury Sch 42-. D June 28 P May 29 Bp Acheson. Chapl Pomfret Sch Conn 23-42*

LANGE, CHARLES EDWARD (WMa) 60 Caerleon Av, Larchmont, NY Stdt UTS 58-. b NYC 2 May 31 s Arnold H Lange & Dorothy Matilda (Siemann). Riverdale Country Sch, Sherborne Sch, Wms BA 53, ETS STB 56. D June 56 P Jan 57 W A Lawrence. m 26 June 59 Emily Jean Duncan. Asst S John's Williamstown Mass 56-58. Dept Coll Wk Dio WMa 56 Prov 1 57

LANGE, WILLIAM MAURICE Jr (A) 237 Gordon Av, Syracuse 4, NY Mssy to Deaf Dios A CNY WNY & Roch 43-. b Albany NY 12 Mar 09 s William Maurice Lange & Caroline Mary (Walther). HS Albany, Gal'det BA 32. D Dec 40 P Feb 43 Bp Oldham. m 12 June 34 Isobel Virginia Swope c 2. Asst Mssy to Deaf Albany NY 40-43. Publ "The New York Missionary" (Monthly for deaf)

LANGENDORFF, PETER (NI) 15 Wildwood Rd, Hammond, Ind Retired 45-. b Flensburg Minn 24 Jul 73 s Jens Nicolai Langendorff & Anne Catharine (Petersen). Capital U Columbus O 94, Evang Luth Theol Sem BD 97. D Oct 16 P Apr 17 Bp Burton. m 3 Nov 97 Ida Graessle c 3. Form Luth Min, Prof Lit 6 yrs. P-in-c S John's Bellevue-Dayton Ky 15-18, R S Paul's E St Louis Ill 18-21, R S Paul's Par Hammond Ind 21-45 R Emerit same 45-. Chrmn Dioc Field Dept 3 yrs, Stndg Com NI 36-45, Bp & Coun many yrs, Dep Gen Conv 37, 40, 43*

LANGHORNE, JOHN LISTER (SO) 109 Julian Av, Marietta, O Retired 59-. b St James Minn 3 June 87 s John Swire Langhorne & Elizabeth Ann (Woodhead). Sea BD 14, GTS 14-15. D May 14 P Apr 15 Bp Edsall. m (1) 3 June 08 Hazel Tourman (dec), (2) 4 Oct 16 Stella R Tharalson (dec), (3) 30 Jul 24 Katherine Porter Sniffen. P-in-c Trin Chap Excelsior & S Mark's Highwood St Paul Minn 15-17, P-in-c S Paul's Martin's Ferry O 17-27, R S Phil Cincinnati O 27-59

LONGHORST, WINFRED BERNHARD (Conn) The Green, Naugatuck, Conn R S Mich 45-. b Phila 13 Oct 08 s Paul Henry Langhorst & Emma Marie (Guertler). HS Buffalo NY & St Louis Mo, Ya Div Sch, U London 36-37, Cincinnati Sum Sch Soc Wk, U Buffalo BA mcl, U Cinc MA, Berk BD cl 36 (Henry Watson Fell 36-37). D June 36 P Jul 37 Bp Davis. m 6 June 36 Margaret Godwin James c 2. P-in-c Holy Adv Clinton Conn 37-42, Vic S Paul's Westbrook Conn 39-42, Vic S Jas Ponsett Conn, R S Anne's Nashville Tenn 42-45, P-in-c S Paul's Murfreesboro Tenn 45. Bd Dir Ch Mssn Help Conn 49-, Exam Chapl. Chapl Naugatuck Fire Dept 45- Police Dept 50-. Grand Chapl Grand Lodge St Conn 54. Auth "An Acolyte's Guild in Action"

LANGLANDS, CHARLES FITCHETT (SF) 3043 14th No, St Petersburg 4, Fla Asst R S Peter's 50-. b Dundee Scotl 21 Mar 01 s Peter Fitchett Langlands & Jane (Milne). Nash Coll, Nash BD 33. D June 33 Bp Acheson P June 34 Bp Budlong. Vic S John's Par Sandy Hook Conn 34-35, R S Matt Seat Pleasant Md & Vic All SS Chap Wash DC 35-46, Vic Holy Spirit Apopka S John's Kissimmee S Luke's & S Peter's Ch St Cloud Fla 46-50

LANGLEY, WILLIAM HENRY Jr (Ky) 4324 Comanche Trail, Louisville 7, Ky R S Mark's 34-. b Newport RI 9 Nov 99 s William Henry Langley & Marielize (Barker). HS Newport, Severn Sch Severna Pk Md, U Md Law Sch, DuBose Meml Ch Trng Sch 28. D Sep 29 P Sep 30 Bp Abbott. m (1) 10 June 21 Harriet Maydwell (dec), (2) 21 May 56 Alice (Topping) Fell (dec), (3) 19 Sep 59 Mildred (Akers) Moore. P-in-c S John's Mssn Corbin Ky, S Mary's So Portsmouth RI 31-34. Dep Gen Conv 37, 40, 46, 55, 58, 61, Mem Stndg Com & Exec Coun Ky & various coms

LANGLITZ, ELDRED JOHN (Mo) 7039 Bruno Av, St Louis 17, Mo R S Aug 59-. b St Louis Mo 10 May 27 s John William Langlitz & Clara Ida (Juergens). HS St Louis Co Mo, Wash U St Louis BA 48 MA 49, SWTS BD 55. D Mar 55 Bp Randall for Mo P Oct 55 Bp Lichtenberger. m 18 Nov 49 Maude Mary Ann Stemler c 3. Vic S Jas St Clair & S John's Sullivan Mo 55-59. Dioc Coun Mo 56-, Cler Conf Com 56- Bd Mssns & Strategy 57-

LANGPAAP, PAUL EUVRARD (O1) 609 8th Av, Seattle 4, Wash R Trin 57-. b San Francisco 3 Jan 19 s Otto Bismarck Langpaap & Emilie Marie Louise (Euvrard). HS San Francisco, U Cal BA 41, CDSP BD 47, S Aug Coll Canterbury 61-62. D June 47 P Dec 47 Bp Walters. In-c S Mich Inyokern Cal 47-48, D-in-c & Vic S Tim Bishop Cal 47-50, R S John's Stockton Cal 50-57. Fin Com SanJ 53-54, Exec Coun SanJ 53-55 & 56-57, Secy Coun Adv 54, Dep Gen Conv 55, Chrmn Dept Mssns 56-57 Mem same 59-, Exam Chapl 55-57, Dioc Coun O1 59-61, Pres Alum Assn CDSP 56-58 Trust same 59-, Trust Seattle Day Nursery 59-, Bd Advsrs S Marg House Berkeley Cal 55-57

LANGSTAFF, JOHN BRETT (NY) 49 Macculloch Av, Morristown, NJ Retired 58-. b Brooklyn NY 22 Mar 89 s John Elliot Langstaff & Sarah Josephine (Meredith). HS Brooklyn, Kelvin Sch NY, Col, Harv BA, Magdalen Coll Oxf BLitt, GTS. D Jan 17 P Oct 17 Bp Brent. m 22 Apr 31 Phyllis Bard McVickar c 3. Asst Dean S Mary & S John's Cathd Manila PI, Asst Min S Mark's London Eng 18, Hd Magdalen Coll Mssn London 18-22, Lectr Liturgics Berk 24, R S Andr Walden NY 24-29, Asst Min Gr NYC 29, P-in-c Chr Indianapolis 30, R S Edm NYC 31-58 R Emerit same 59-. Priv Brit Army WW I, Fndr Child Libr in Charles Dickens' boyhood home London & Child Cathd Walden NY. Republ Cand Mayor Morristown NJ 58, Grand Prelate Grand Commandery Knights Templar St NY. Publ "Harvard of Today," "The Holy Communion in Great Britain and America," "David Copperfield's Library," "From Now to Adam, Peter Tompkins' Adventures in the Bible," "Shepherd Boy," "The American Communion Service," "Dr Bard of Hyde Park," "Man and Christmas Verse," "In Her Own Right," "Templar Knights" (verse), "The Enterprising Life: John McVickar"

LANGSTRAAT, DONALD HENRY (Q) Box 83, Kewanee, Ill R S John's 61-. b Peoria Ill 22 June 22 s Henry B Langstraat & Elizabeth Catherine (Wright). HS Peoria, Ripon Coll AB 55, Nash 59. D June 59 P Dec 59 Bp Lickfield. Cur Trin Rock Island Ill 59-61

LANGTON, BERNARD (SHB) In England-. b 25 Apr 80. D Oct 07, Rec Dec 21. Chr Cuba NY 21-23, S Andr Buffalo NY 23-25*

LANIER, SIDNEY (VI) 3 W 53rd, NYC Asst S Thos 58-. b Brooklyn NY 21 Aug 23 s Sidney Lanier & Sarah Ann Monroe (Fletcher). S Paul's Par Sch, U Fla, Rollins BA 49, ETS BD 53. D Jul 53 Bp Bram P Jan 54 Bp Louttit. m 1 June 50 Nan Van Zile c 3. Asst S Peter's St Petersburg Fla 53-54, R S John's Par Christiansted St Croix VI 54-57, Actg R Holy Trin NYC 57-58. Num dioc coms

LANIGAN, WILLIAM NEALE (Pa) 27 E Airy, Norristown, Pa R S John's 57-, Can Secy-Rgstr Cathd Ch Chr Phila 52-. b Norristown Pa 23 Aug 09 s William Lanigan & Mabel Etheridge (Neale). HS Norristown, U Pa BA 31, PDS BTh 35. D June 34 P June 35 Bp Taitt. m 22 Sep 37 Josephine Louise Ranck (dec) c 1. Cur S John's Norristown Pa 34-42 Assoc R same 50-57, R S Peter's Phoenixville Pa 42-50. Dept Mssns 44-, Cmssn Cler Salaries & Pens 58-. Trust Soc Advancement of Chr in Pa, Trust Amer Ch Bldg Fund Cmssn 58-

LAPOINTE, JEAN AMOS LAFOND (Haiti) Box 46, Port-de-Paix, Haiti P-in-c Holy Name of Jesus La Tortue Isl 59-. b Leogane Haiti 10 Mar 32 s Amodius Lapointe & Agena (Agenor). HS Port-au-Prince Haiti, Epis Sem Haiti 59. D Dec 58 P Jul 59 Bp Voegeli. m 15 June 60 Lelly Lewis. Asst Holy Trin Cathd & Dir Fr Sun Sch 58-59

LARDNER, WALTER CHRISTOPHER (A) 226 Main, Hudson Falls, NY R Zion 60-. b Brooklyn NY 8 Aug 13 s Herbert Charles Lardner & Tillie (Tuttle). HS Kingston NY, Siena Coll BA 52, GTS. D June 54 Bp Barry P Dec 54 Bp Richards. m 28 Jul 46 Dorothy VanKeuren c 3. Vic Gd Shpd Elizabethtown S John's Essex & All Souls' Chap St Huberts NY 54-60. Yth Cmssn A 59-

LAREMORE, RICHARD THOMAS (RI) 19 3rd, West Barrington, RI Vic S Matt Chap 56-. b Albany NY 6 Nov 25 s Thomas Henry Laremore & Ellen (Elliot). HS Delmar NY, Br BA 51, ETS BD 54. D June 54 P Mar 55 Bp Higgins. Asst S Mark's Riverside & M-in-c S Matt West Barrington RI 54-56. Chapl (1st Lt) RI NG 54-*

LARGE, JOHN ELLIS (NY) 1115 5th Av, NY 28, NY R Heav Rest 50-. b NYC 18 Jul 06 s Samuel Leslie Large & Caroline Estelle (Walker). HS NYC, Trin BS 28 DD 49, Col MA 30, VTS BD 34. D May 34 Bp Creighton P Dec 34 Bp Stires. m 15 June 36 Dorothy Marie Rave c 1. Asst Supt Cherry Valley Schs Garden City NY 29-31. P-in-c S Sim Brooklyn NY 34, R Chr Babylon LI 35, Chapl S Andr Sch Middletown Del 36-40, R S Andr Wilmington Del 40-50. Chrmn Yth Cmssn Del 39, Dept Rel Educ 39, Chrmn Fam Rela Com 40, Dep Gen Conv 43, 46, 49, 61, Pres Stndg Com Del 44-46 & 48-49, Cmssn Program & Fund 48-49, Dioc Coun NY 56-59, Stndg Com NY 57-. VP Wilmington Coun Chs 49-50, Dept Prom Natl Coun 49-52, Chrmn Spiritual Healing Com NCCC 54-56. Bd Epis Actors' Guild 53-, Trust Cathd S John Div 56-, Bd Yth Consult Serv 56-, Bd Epis Serv for Aged 56-, Bd Seamen's Ch Inst 50-60, Bd S Barn Hosp 50-. Publ "Think on These Things," "The Healing Touch," Contrib "Lift up Your Hearts"

LARIVE, ARMAND EDWARD (EO) 413 Good Av, Nyssa, Ore In-c S Paul's 61-. b Winner SD 19 Mar 36 s Armand Ovid Larive & Martha (Roesch). HS Hermiston Ore, Whitman Coll BA 58, Bex BD 61. D Jul 61 Bp Barton. m 30 Aug 59 Ruby Derrilene Bunch

LARKIN, ROBERT HALE (LA) 6565 So Arlington Av, Los Angeles 43, Cal R Chr the Gd Shpd 55-. b Upland Cal 15 Apr 25 s William Joseph Larkin & Elsie Joanna (Andrews). HS Ontario Cal, Pomona BA 50, ETS BD 53. D June 53 Bp Bloy P Feb 54 Bp D J Campbell. m 13 June 50 Catherine Jane Ash c 2. USA Medic Dept 43-46. LayR Dio La 43-50, In-c S Fran Mssn Big Bear Lake Cal 48-50, Vic S Anselm's Garden Grove Cal 53-55

LARSEN, JOHN GABRIEL (Tex) 759 Grand Marias, Grosse Pointe, Mich Retired 51-. b Faribault Minn 25 Mar 83 s Ole Halvor Larsen & Randa (Engesetter). U Minn 08, Sea BD 11. D May 10 P June 11 Bp J D Morrison. m 29 Apr 13 Prudence McCord (dec). R S Mark's Grand Rapids Minn 11-12, S Peter's Warroad Minn 12, Holy Trin Lisbon ND 13-16, P-in-c Chelsea Okla 16-18, Wichita Falls Tex 18-19, Epiph & S Dav Spokane Wash 19-25, S John's Deadwood & P-in-c S Thos Sturgis SD 25-27, S Jas Fremont Neb 27-32, LocTen S Cornelia's Birch Coulee Minn 33-36, LocTen Dio Tex 37-40, In-c S Paul's Freeport & Holy Comf Angleton Tex 38-40, LocTen Trin Marshall Tex 41, P-in-c S Thos Wharton Tex 41-45, Mssy P S Paul's Bad Axe Mich 45-47, P-in-c Chr Eagle Lake & S John's Columbus Tex 47-51

LARSEN, KNUD ANTHON III (SF) 201 Orange Av, Leesburg, Fla R S Jas 55-. b Chicago 14 Aug 08 s Frank J Larsen & Helmina Frances (Johnson). HS Chicago, U Ill BA 30, McCormick BD 35, Col 40-41, UTS 41 MA 43. D Dec 41 P June 42 Bp Washburn. m 28 Jul 36 Mary Hamlin McDonald c 4. Presb Min 35-41. R Trin Irvington NJ 41-45, R Gr Rutherford NJ & Chapl Fairleigh Dickinson Coll 45-51, Exec Secy Div Yth Natl Coun 51-55. Chrmn Field Dept N'k 44-50, Bd Mssns 46-51, Bd Chr Educ N'k 41-45, Yth Coun 41-45, Bd Yth Consult Serv 46-51, Cmssn Coll Wk Prov 2 46-51, Natl Cmssn Coll Wk 51-55, Chrmn Dept Chr Educ SF 56-59, Exec Bd SF 56-59, Fla Coun Chs 56-. Bd Windham House 51-54

LARSEN, LAWRENCE BERNARD (NY) 1415 Pelhamdale Av, Pelham Manor, NY R Chr 46-. b Brooklyn NY 9 Nov 08 s Olaf Berent Larsen & Lene Hansene (Elstad). HS Brooklyn, Trin, NYU, GTS 34 STB 36. D May 34 Bp Manning P Dec 34 Bp Lloyd for NY. m 9 Nov 35 Astrid Charlotte Bjorkgren c 3. Vic Chap Redeem Yonkers NY 34-36, R Holy Nativ NYC 36-46. Asst Secy Dio NY 36-51 Secy 51-59, Rgstr Dio NY 49-59. Bd Rel Educ NY 37-47, Chapl Home for Destitute Blind 36-47, Bd Mgrs Dio Mssy & Ch Ext Soc 48-49, Chapl Pelham Manor Fire Dept 50-, Mem Publ Com GTS 52-, Cmssn Confirm Preparation NY 58-60, Secy Dioc Fin Com NY 59-. Ed "Action" (RE mag) Dio NY 38-39

LARSEN, LAWRENCE BERNARD Jr (NY) 20 Carroll, Poughkeepsie, NY Cur Chr 61-. b Yonkers NY 24 Jan 37 s Rev Lawrence Bernard Larsen & Astrid Charlotte (Bjorkgren). HS Pelham NY, Trin BA 58, GTS STB 61. D June 61 Bp Donegan

LARSEN, RICHARD HENRY (NCal) 363 Morrow, Ft Bragg, Cal R S Mich & All Ang 60-. b San Francisco Cal 7 Sep 21 s Louis Samuel Larsen & Hilda Bertine (Langlien). HS Petaluma Cal, Santa Rosa Jr Coll 42, U Cal BA 47, CDSP BD 50. D Apr 50 Bp Porter P May 51 Bp of Guilford for Sac. Serv Eng 50-51. Vic S Mich & All Ang Ft Bragg Cal 52-60. RurD Sonoma Convoc 55-60, Exec Coun Sac 55-60

LARSON, JOHN MILTON (C) S Gregory's Priory, Three Rivers, Mich S Greg Priory 61-. b Chicago 16 Apr 35 s John Clarence Larson & Lillian Marie (Sampson). HS Chicago, NW BMus 56, SWTS BD 59. D June 59 P Dec 59 Bp Street. Cur Emm Rockford Ill 59-61

LARSON, LAWRENCE HUGH (Pgh) 410 No S Clair, Ligonier, Pa R S Mich-of-the-Valley 59-. b Detroit Mich 10 June 24 s Lawrence Larson & Louise J (Dahl). HS Warren O, Colg BA 47, UTS BD 56. D June 56 Bp Burroughs P Jun 57 Bp B D Tucker. m 3 June 49 Mary L Johnson c 3. Asst Min S Paul's Cleveland Hgts O 56-58

LARSON, WILLIAM LE ROY (SO) 318 E 4th, Cincinnati, O DRE Chr 61-. b Sidney Neb 8 Oct 22 s William Le Roy Larson & Mabel Edna (Buckles). HS Sidney, U Denver BA 47 MA 48, ETS BD 51. D June 51 P Jul 52 Bp Bowen. m 24 Jan 46 Bethene Anne Wookey c 4. Chapl-Admr Parkview Epis Hosp Pueblo Colo 51-52, M-in-c S Thos Lovell Wyo 52-55, Vic S Andr Basin Wyo 52-57, R Holy Comm Rock Springs Wyo 57-61

LASCELLES-WARD, NEVILL (Pa) 1041 20th SW, Largo, Fla Retired 56-. b Bankipore Bengal India 7 Jan 88 s Rowley Lascelles-Ward & Annie (Armour). Bedford Sch Eng, U West Ont BA 10 MA 11, Huron Coll LTh 11. D 11 Bp of Huron P 12 Bp of Honan China, Rec Jan 26. m 21 Nov 14 Charlotte Georgina Wilson c 2. Chapl S Andr Coll Kaifeng Honan China 12-17, Serv Can 17-26. R S John's Massena NY 26-28, R Chr & Prof Oriental Civil Russell Sage Coll Troy NY 28-35, R Gr & Instr Oriental Civil S Lawr U Canton NY 35-42, Chapl Phila Gen Hosp 42-56. Mem Soc Sons S Geo, Mason, Torch Club. Auth "Orientals in British Columbia"

LASH, FRANK HARRY (W) 179 No Magnolia Av, Monrovia, Cal Retired Chapl USN 46-. b Sioux City Ia 18 May 90 s William Albert Lash & Mary Elizabeth (Hinman). Okla Chr U BA 12, Phillips U MA 13 DD 32. D June 33 Bp Freeman P Dec 33 Bp Stevens. m 12 Oct 11 Vina Elizabeth Bockoven c 1. Min Disciples of Christ 13-33. Chapl USN 17-46 (Cmdr 24, Capt 40) Chapl USNA Annapolis 29-33 & 45-46

LASSITER, ARLEIGH WALTER (WMo) 4301 E 52nd Ter No, Kansas City 19, Mo R Gd Shpd 51-. b Memphis Tenn 20 Nov 20 s Arleigh Walter Lassiter & Nell (Hunter). HS Kansas City Mo, U Kan City BA 41, U So BD 45. D June 44 P May 45 Bp Spencer. m 28 June 47 Betty Lou McPherson c 2. P-in-c S Oswald's Fairfax S Paul's Maryville & S Mary's Savannah Mo 45-48, Cur Chr St Joseph Mo 48-49, P-in-c Gd Shpd Kansas City Mo 49-51. Exec Coun WMo 60-62, Dep Gen Conv 58, 61

LATHAM, DONALD CONWAY (LI) Erland Rd, Stony Brook, NY Vic All Souls' 58-. b Hempstead NY 24 Dec 33 s Walter Arlington Latham & Agnes (Weaver). HS Mineola NY, Hob BA 55, Berk STB 58, Ad Sch Soc Wk 60-61, Wm G White Sch Psych 61-62. D Apr 58 P Oct 58 Bp DeWolfe. m 10 Oct 59 Margaret A Thomas. Instr NT Knox Sch 59-60, Dept Yth & Coll Wk LI NY. Natl Assn Soc Wkrs, Suffolk Co Chrmn Soc for Prisoners' Aid & Mem Bd Dir, Acad Rel & Mental Health

LATHROP, CARLETON DAY Died 28 Dec 59. For data see 59 Edition

LATHROP, JOHN CAMPBELL (LA) 425 So Oleander, Compton, Cal R S Tim Par 60-. b Detroit Mich 21 Apr 31 s Henry Irving Lathrop & Thelma Genevieve (Graff). Chr Sch Arden NC, U So Cal, UCLA AB 55, GTS, ETSSw BD 58. D June 58 P Feb 59 Bp D J Campbell. m 29 Dec 56 Nora Shelby Platt c 1. Vic S Paul's San Jacinto Cal 58-59

LATIMER, BOYD CURTIS (Kan) 6 E 3rd, Box 135, Chanute, Kan R Gr 55-. b Petrolia Kan 3 Jan 29 s Glenn Albert Latimer & Grace Lucille (McClatchey). HS Coffeyville Kan, U Kan BA 50, SWTS BD 53. D Mar 53 P Oct 53 Bp Fenner. M-in-c Calv Yates Center Kan 53-55. Secy Stndg Com Kan 58-60 Pres same 60-61

LATIMER, RONALD LANE (NJ) 705 E Palace Av, Santa Fe, NMex-. b Kingston NY 27 Oct 09 s George Latimer & Arabelle (Lane). HS Albany NY, Col BA 33, CDSP 49. D June 49 Bp Sturtevant P Dec 49 Bp Louttit for FL. c 1 (adopt). P-in-c Holy Nativ Pahokee & S Mart Clewiston Fla 49-51, Cur Gr Haddonfield NJ 51-53, P-in-c S Geo Helmetta NJ 53, R Chr Millville NJ 53-58

LATTA, WILLIAM MARTIN (NC) 305 Church, Louisburg, NC R S Paul's 51-. b Chicago 4 Jan 05 s Linwood Dozier Latta & Edna (Martin). HS New Hanover, Duke BA 26, VTS 33. D June 32 P June 33 Bp Darst. m 17 Sep 35 Elizabeth Hughes Harding c 2. P-in-c Lumberton & Wrightsville Sound NC 33-35, R S Thos Windsor NC 35-40, Chapl USA 40-45, R Calv Wadesboro NC 40 & 45-48, R S Steph Erwin NC 48-51. Chapl (Maj) 30th Div Artillery. Exec Coun 60-, Chrmn Dept Mssns NC 60- & Exec Secy same 61

LATTIMORE, FREDERICK LINCOLN (Cal) 1235 E 19th, Oakland, Cal R S Jas 57-. b San Francisco 12 Feb 15 s Albert Ed-

ward Lattimore & Paula E (Wick). HS Palo Alto, Stan BA 38, GTS 41. D June 41 P May 42 Bp Block. Cur S Paul's Brooklyn NY 41, R Holy Innoc San Francisco Cal 42-54, Vic S Barn Antioch Cal 54-57. Chapl S Luke's Hosp San Francisco Cal 45-57*

LATTIMORE, MALCOLM STOCKTON Jr (Ol) 206 No Lemon, Media, Pa On Staff Phila City Mssn 58-. b St Louis Mo 10 Jul 28 s Malcolm Stockton Lattimore & Helen Hosel (Smith). Mo Milit Acad, U So, DBC BA 50, Berk STB 56. D June 56 Bp Lichtenberger P June 57 Bp Bayne. m 11 Sep 54 Helene Edith Frey c 3. Vic Adv Seattle Wash 56-58. Mem Dept CSR Dio Ol 56-58, Chrmn Bd Mngmnt YMCA 57

LATTIMORE, PAUL LINCOLN (NY) 101 No Central Av, Hartsdale, NY R S Andr 51-. b San Francisco 12 Feb 15 s Albert Edward Lattimore & Paula E (Wick). HS Palo Alto, U Ore BS 38, CDSP BD. D Jan 44 Bp Gilbert for Cal P Feb 45 Bp Block. m Oct 46 Elizabeth Sutton c 2. R Gr Martinez Cal 44-47, Asst R S Steph Miami Fla 47-50, Vic S Andr Hartsdale NY 50-51*

LAUDER, CLIFFORD SEYMOUR (NY) 88 S Nicholas Av, NY 26, NY R All Souls' 50-. b Jamaica BWI 20 Feb 10 s Francis Leopold Lauder & Ellen (Martin). Beckford & Smiths', Wolmers Sch, S John's Coll Durham Eng 48, S Peter's Coll Jamaica BWI LTh 32. D Feb 33 P Mar 34 Bp of Jamaica, Rec Jan 50. m 3 June 36 Ruby Lucille Magnus c 1. Serv BWI 39-47. Vic S Luke's NYC 48-49

LAUENBORG, ALFORD BRUCE (SF) 901 Flagler Av, Key West, Fla Vic Holy Innoc 60-. b St Louis 10 Dec 09 s Alford Hansen Lauenborg & Eunice Shelby (Palmatier). HS Palm Beach Co Fla, U So GD 43. D Jan 43 Bp Maxon for SF P Feb 44 Bp Wing. m 20 May 36 Ruth Rogers c 1. Cur S Paul's Chattanooga Tenn 43-44, Vic S Edm Arcadia S Andr Boca Grande & Gd Shpd Punta Gorda Fla 44-47, Redeem Avon Park Fla 47-48, Organized S Ann's Mssn Wauchula Fla 47, R Gr Ocala Fla 48-53, P-in-c S Steph Jacksonville Fla 53-60

LAUGHLIN, LEDLIE IRWIN Jr (N'k) 268 2nd, Jersey City 2, NJ Assoc Gr (Van Vorst) 55-. b Princeton NJ 18 May 30 s Ledlie Irwin Laughlin & Roberta Moody (Howe). S Paul's Sch NH, Pr BA 52, GTS STB 55. D June 55 P Jan 56 Bp Washburn. m 19 Apr 58 Roxana Foote Dodd c 1

LAUNDRIE, PRESCOTT LEIGH (NY) Sea View Hospital, Staten Island 14, NY Chapl Sea View Hosp 51-. b Meriden Conn 9 Mar 11 s Eli Jerald Laundrie & Minnie Louise (Wuterich). HS Cranston RI, Br PhB 33, Berk 48, NYU. D June 49 Bp W B Roberts P Aug 52 Bp Bennett. m 23 Aug 52 Dorathea Darch. D-in-c S Peter's & Asst Calv Cathd Sioux Falls SD 49-50, Chapl Phila St Hosp & Epis Hosp Phila 50-51*

LaVALLÉE, ARMAND AIMÉ (RI) 44 Burnside Av, Riverside, RI Asst R S Mark's 60-. b Pawtucket RI 16 Dec 34 s Alphonse Ezychias LaVallée & Stacia Marion (Niemiec). Moses Brown Sch RI, Ken AB 56, ETS STB 59. D June 59 P Dec 59 Bp Higgins. m 26 June 60 Margaret Elizabeth Mawhinney. Cur S Barn Warwick RI 59-60

LAVEY, BENJAMIN VERDIER (WM) 111 Pleasant Av, Sturgis, Mich R S John's 59-. b Waynesboro Pa 13 Jul 27 s James Lavey & Anna Elizabeth (Verdier). HS Quincy Pa, Juniata Coll BA 48, Nash BD 52. D June 51 Bp Ivins P June 52 Bp Hallock. m Jul 55 Margaret Anne Hoffman c 1. Asst S Matt Kenosha Wis 51-52, Cur S Mary Virg NYC 52-54, R Trin Chambersburg Pa 54-59

LAW, BASIL GRAHAM (NY) 2494 Morris Av, NY 68, NY R S Jas Fordham 59-. b Fredericton NB Can 11 June 19 s James William Law & Helen Isabelle (Graham). HS Fredericton, U NB BA 40, U Toronto MA 43, Wyc BD 47, UTS STM 48, Queens Coll Camb 53-54. D Sep 42 Bp of Toronto P Dec 43 Bp of Niagara, Rec Feb 49. m 26 Jul 44 Audrey Irene Dixon c 3. Serv Can 43-47. R S Andr Brewster NY 49-57, Prof Dogmatic Theol King's Coll Halifax NS Can 57-59

LAW, SYLVAN WATSON (WMo) 7110 Hghwy 9 NW, Parkville, Mo Vic Redeem 59-. b Miami Fla 29 Aug 27 s Burt Smith Law & Bernice Elsie (Watson). HS Miami, U Miami BBA 49, VPI MS 51, VTS BD 56. D June 56 Bp R R Brown for Va P Dec 56 Bp R R Brown. m 29 May 48 Evelyn Mae Zavodsky c 2. Vic S Peter's Conway & All SS Russellville Ark 56-59

LAWHON, HARRY ERNEST Jr (USC) Box 155, Trenton, SC In-c Our Sav Trenton & Trin Edgefield 58-. b Birmingham Ala 29 Nov 18 s Harry Ernest Lawhon & Mildred Jenifer (Noble). HS Birmingham, B'ham-So, Okla A&M, U SC, VTS 58. D June 58 P Mar 59 Bp Cole. m 1 June 40 Josephine Smith c 4. USAAC 44-45, Dist Sales Mgr Libby McNeill & Libby 46-55

LAWRENCE, ALBERT SUMNER Jr (Ma) 6 Hilliard, Cambridge, Mass Asst Chr 61-. b Medford Mass 21 Jul 36 s Albert Sumner Lawrence & Gladys Hannah (Morrill). U Md BA 58, ETS BD 61. D Sep 61 Bp F C Lawrence. m 24 June 61 Elizabeth Ann Parker

LAWRENCE, ALFRED STRATTON Jr (La) 3550 Morning Glory Av, Baton Rouge, La R Trin 48-. b Morganton NC 27 Aug 10 s Rev Alfred Stratton Lawrence & Elsie Millicent (Perkins). Va Epis Sch Lynchburg Va, U NC 31, U So GD 35. D June 35 P June 36 Bp Penick. m 30 Sep 38 Alma Lee Roney c 3. P-in-c S Jos W Durham S Andr E Durham S Mark's Roxboro & Asst S Phil Durham NC 36-39, P-in-c Chr Walnut Cove S Phil Germanton Trin Mt Airy & Galloway Meml Ch Elkin NC 38-44, Chapl USA 44-46, Asst R Trin New Orleans La 46-48, P-in-c S Peter's Port Allen & S Fran Denham Springs La 52-56. Bus Mgr & Dir Dioc Camps & Confs Vade Mecum NC 38-44

LAWRENCE, CHARLES KANE COBB (Lex) S Augustine's Chap, 472 Rose, Lexington, Ky Epis Chapl U Ky & Prof Theol ETSKy 58-. b Lynn Mass 20 Jan 17 s Rt Rev William Appleton Lawrence & Hannah Codman (Cobb). Milton Acad, Harv BA 38, VTS BD 41, UTS STM 52. D June 41 P May 42 Bp W A Lawrence. m 22 Nov 45 Jean McDowell Hanger c 4. Cur Calv Tarboro NC 41-42, Cur Trin Columbus Ga 42-43, Cur Gr Amherst Mass 43-44, Vic Chr Biddeford Me 44-49, Field & Tutor GTS 50-52, Assoc Chapl Epis Stdts U Pa 52-53 Chapl same & Exec Secy Pa Cmssn Coll wk 53-58

LAWRENCE, CHARLES ROBERT (NJ) 15 Church, Fair Haven, NJ R Holy Comm 60-. b Pittsburgh Pa 27 Jan 27 s Charles George William Lawrence & Florence Anne (Brothers). HS Pittsburgh, U Pgh BA 54, PDS. D Dec 56 Bp W S Thomas P June 57 Bp Pardue. m 28 Jan 56 Janice H Sippell c 3. LayR-in-c Trin Connellsville S Barth Scottdale & S John's Dunbar Pa 55-56 D&P-in-c same 56-57, Assoc R S Paul's Westfield NJ 57-60. Secy-Treas No Cler 58-60 Pres same 60

†LAWRENCE, Rt Rev FREDERIC CUNNINGHAM 1 Jay, Boston 8, Mass Suffr Bp of Ma 56-. b Cambridge Mass 22 May 99 s Rt Rev William Lawrence & Julia (Cunningham). Milton Acad, Harv BA 20, UTS 21-23, ETS BD 24, Lawr DD 37. D May 24 P May 25 Bp W Lawrence, Con Suffr Bp of Ma 3 Nov 56. m 10 Apr 28 Katharine Virginia Wylie c 5. Cur All SS Worcester Mass 24-25, Chapl Epis Stdts Harv & Assoc S Paul's Cathd Boston 25-27, R S Peter's Cambridge Mass 27-41, R S Paul's Brookline Mass 41-56

LAWRENCE, HAROLD KENNETH (Ol) 310 No "K," Tacoma, Wash Asst Chr 59-, Tchr Rel Annie Wright Sem 60-. b Minneapolis Minn 21 June 17 s John Wiley Lawrence & Clara Marie (Vollrath). HS Portland Ore, U Cal, U Dubuque BA 46, McCormick Theol Sem BD 49. D Mar 60 P Dec 60 Bp W F Lewis. m 1 Jan 42 Gwenyth Edna Moore c 2. Presb Min 49-59, Exec Com Wash St Coun Chs, Pres USC Fndtn West Wash Coll, Pres Presb Ministries Inc Wash*

LAWRENCE, IVER GARFIELD Jr (C) 125 E 26th, Chicago, Ill P-in-c Trin & Chapl Ill Inst Tech 54-. b Chicago 30 Mar 18 s Iver Garfield Lawrence & Harriet (Slocum). HS Chicago, Cntrl Coll BS 42, SWTS LTh 48. D May 50 P Dec 50 Bp Conkling. M-in-c S Cyp Mssn Chicago 50-51, Cur All SS Chicago Ill 50-54*

†LAWRENCE, Rt Rev WILLIAM APPLETON 999 Memorial Dr, Cambridge, Mass Retired Bp of WMa 57-. b Cambridge Mass 21 May 89 s Rt Rev William Lawrence & Julia (Cunningham). Noble & Greenough Boston, Harv BA 11, UTS 11-12, ETS BD 14, Lawr DD 29, Amh DD 37, Amer Internatl Coll LHD 38, Trin STD 38. D June 14 P Apr 15 Bp W Lawrence, Con Bp of WMa 13 Jan 37. m 1 June 12 Hannah Cobb c 7. Cur Gr Lawrence Mass 15-16, R S Steph Lynn Mass 16-26, R Gr Providence RI 26-36, Bp of WMa 37-57. Mem Natl Coun 36-42, Chrmn Yth Div & Chrmn Fin Dept Natl Coun, Pres Prov 1 50-56, Trust: GTS 48-54, Wellesley 37-40, Mt Holyoke 41-51, Lenox Sch 37-, Dir Seabury House, Bd Overseers Harv 49-55, Scholarship Com Soc Increase of Ministry

LAWS, HARRY MEAD Died 26 Dec 60. For data see 59 Edition

LAWSON, ALEXANDER MURRAY (Mich) 660 Highland Av, Wyandotte, Mich D-Asst S Luke's Allen Park-. Perp D Aug 55 Bp Crowley. D-Asst S Chris Detroit Mich*

LAWSON, ARTHUR T (O) 176 Sandringham Dr, Downsview, Ont, Can-. b London Ont 24 Feb 94 s Walter Boyle Lawson & Mary Violet (MacLean). Trin Coll, U Tor BA 17, WRes MA 25, Harv 33-34. D 17 P 18 Archbp of Huron, Rec Jan 24. m Mar 19 Allene Louise Andrew c 4. R S Thos Port Clinton O 24-33

LAWSON, LeROY DAVIS (SF) 319 W Wisconsin Av, Deland, Fla R S Barn 47-. b Los Angeles 29 Feb 16 s Augustus LeRoy Lawson & Honameta Eudora (Wood). HS Hollywood Cal, Chapman Coll BA 38, CDSP BD 41. D Jul 41 Bp Stevens P Jul 42 Bp Ludlow. m 28 Sep 42 Dorothy Ann MacDonald c 2. Asst Chapl Seamen's Ch Inst NYC 41, Chapl (Lt) USMS 41-45, Asst S Peter's St Petersburg Fla 46-47. Asst Prof Phil Stetson U DeLand Fla 52-. Hon Can S Luke's Cathd Orlando Fla 56-. Secy Stndg Com 49-50, Exam Chapl SF 51-, Mem Coun Advisers Matrimonial Cases 51-, Dean Daytona Dnry 53-55, Exec Coun SF 60-. Chapl (Capt) Fla NG 49-54

LAWSON, PETER RAYMOND (N'k) 471 Ridge, Newark 4, NJ Can Trin Cathd 60-. b New Britain Conn 3 Jan 29 s Raymond Carl Lawson & Alice Louisa (Borden). HS New Britain, Br BA 50, Berk STB 56. D Aug 56 P June 57 Bp W H Gray. m 22 Mar 54 Mary Helen Forsberg c 4. Cur Trin Par Southport Conn 56-57, Vic Gr Broad Brook Conn 57-60

LAWSON, WILLIAM BURTON (Conn) 18 Oak La, Bloomfield, Conn R S Andr 59-. b Minneapolis Minn 14 Oct 30 s Lawrence Burton Lawson & Mabel Lucille (Lund). HS Minneapolis, U Minn BA 52, Berk STB 55. D June 55 Bp H H Kellogg P Dec 55 Bp Keeler. m 30 Jul 55 Grace Dickson c 2. Vic S Andr-by-the-Lake & S John's Duluth Minn 55-57, Vic S Edw Duluth & S Paul's Two Harbors 55-59. Dept Chr Educ Minn 56-59

LAWTHERS, ROBERT (W) Box 104, Hughesville, Md R Trin Newport & Oldfields Chap Hughesville 59-. b Boston Mass 18 Dec 22 s Robert Joseph Lawthers & Virginia Esther (Chamberlain). HS Belmont Mass, Harv 45 AB cl 48, Chi MS 50, VTS BD 59. D June 59 P Dec 59 Bp Dun. m 19 June 48 Nancy Carrington

Plowman c 4. 1st Lt USA 43-46, Geologist US Dept Interior 51-56. Publ: Biblio & art on titanium

LAWTON, GEORGE THOMAS (Q) 331 W Belden Av, Chicago 14, Ill Retired 57-, Secy Dio Q-. b Pittsburgh 8 Oct 85 s Thomas Lawton & Elizabeth (Bester). U Minn BA 09, GTS BD 12, Tem STD 17. D May 10 P Apr 11 Bp Edsall. m 26 Oct 10 Elizabeth H Wilson. R S Andr Minneapolis Minn 11-17, R Gd Shpd Norwood O 17-37, R S John's Kewanee Ill 37-57 R Emerit same 57-, Redeem Princeton Ill 58-60. Hon Can Q. Historian O Chapt SAR, O Chapt Soc Colonial Wars, Pa Chapt Patriots & Fndrs Amer, Hon Rotarian, Stndg Com Q, Exam Chapl, Chrmn Dept Prom

LAWTON, JOHN KEITH (Al) Point Hope, Alaska P S Thos Mssn 59-. b Watertown NY 4 Oct 30 s John Stewart Lawton & Edrienne Matilda (Watson). HS Watertown, Hob BA 53, ETS BD 56. D June 56 Bp Higley P June 57 Bp Peabody. m 23 Aug 52 Jacqueline Joan Stochl c 1. Asst Seneca-Tompkins Mssn Field Romulus NY 56-59

LAX, JOHN MARTIN (LA) 140 E Camden, El Cajon, Cal R S Alban's 51-. b Swallownest Yorks Eng 26 June 04 s Luke Martin Lax & Annie (Rowbotham). S Chad's Coll Regina Can 32. D Apr 32 P Mar 33 Bp of Qu'Appelle, Rec Sep 47. m 9 Jul 35 Dorothy May Gabb c 1. Serv Can 32-47. Asst Chr Coronado Cal 47-51

LAYCOCK, RUSSELL DANA (Wyo) Hot Springs, SD Retired 52-. b Racine Wis 8 Sep 99 s William Dana Laycock & Minnie (Brew). HS Racine, Nash 28. D May 27 P Jul 28 Bp Ivins. m 15 Jul 30 Thelma E Strodthoff c 3. Vic S Peter's Mssn W Allis Wis 28-32, Supply 32-37, P-in-c S John's Centralia S Thos Salem Trin Mt Vernon Gr Greenville & Chr Carlyle Ill 37-41, Chapl USA 41-46, LocTen S Thos Ennis & S Paul's Waxahachie Tex 46, P-in-c S Paul's Evanston Wyo 47-48*

LAYLOR, LEON NEFF (Va) 228 So Pitt, Alexandria, Va R S Paul's 58-. b Norfolk Va 27 Apr 06 s George Thomas Laylor & Elenora (Angell). HS Norfolk, Carroll Coll 40 BA 48, VTS 43 BD 48. D Oct 42 P Apr 43 Bp W A Brown. D-in-c Gr Alexandria Va 42-43 R same 43-44, Can Trin Cathd Newark NJ 44-47, Chapl Epis Stdts U Ariz & Chapl Sanat S Luke's-in-the-Desert Tucson Ariz 48-49, R S Jas Less Ashland Va 49-54, P-in-c S Alban's Annandale Va 54-58. Secy Stndg Com Va 59-, Chrmn Com on Archit Va 56-

LAYTON, WILFRED (Mich) 217 E 4th, Flint 3, Mich Vic Epiph Mssn Mt Morris 60-. b 2 Oct 81. D June 46 Bp Creighton P Dec 49 Bp Emrich. m 27 Mar 32 Stella L Lombard c 4. Asst S Paul's Flint Mich 46-55 Org-Choirmstr same 30-55*

LAZENBY, HERBERT CHARLES Jr (Ol) 609 8th Av, Seattle 2, Wash Can Epis Commun Servs & Assoc R Trin Par 61-. b Kansas City Mo 20 June 26. HS Portland Ore, U Ore BS 48, CDSP, NW Chr Coll STD 59, U Wash MSW 59. D June 51 P Dec 51 Bp Dagwell. m 20 Apr 46 Marilyn Rice c 2. Lay-Vic Gd Shpd Berkeley Cal 49-51, Vic S Thos Dallas & S Hilda's Monmouth Ore 51-52, Chapl Stdts Ore Coll Educ 51-52, R Epiph Chehalis Wash 52-54, R S Luke's Renton Wash 54-59, Assoc Secy Natl Coun Div Health & Wel Serv 59-61. Auth "Lectures to Lucifer," "Group Process and Confirmation Classes," mag arts

LEA, WILLIAM SENTELLE (Colo) 5835 E 6th Av, Denver 20, Colo Dean & R S John's Cathd 57-. b Easton Wash 24 Nov 11 s Joseph Marshall Lea & Kitty May (Sentelle), HS Knoxville Tenn, Davidson BS 32, U So BD 35 DD 53. D May 35 P Dec 35 Bp Maxon. m 10 Jul 40 Dorothy Jean Emert c 2. Cur S Paul's Chattanooga Tenn 35-37, R S Paul's Kingsport Tenn 37-40, R Adv Spartanburg SC 40-44, R Chr Raleigh NC 44-46, R S Andr Maryville Tenn 46-47, R S John's Knoxville Tenn 47-56. Mem Bp & Coun & Chrmn Dept Rel Educ Tenn 38-40, Chrmn Dept Chr Educ & Mem Exec Coun USC 41-44, Stndg Com 42-43, Exam Chapl 43-44, Dep Gen Conv 43, 49, 55, Chrmn Army & Navy Cmssn USC 44, Chrmn Dept Publ & Program Tenn, Dean Adult Conf Kanuga 48-49 & 54, Del Angl Congr 54, Epis Del NCCC. Chrmn Mayor's Human Rights Cmssn Denver Colo. Ed Bd Dept Chr Educ Natl Coun, City Ed "Maryville Daily Times" 46-47, Ed "Episcopal Churchnews" 56-57, Assoc Ed "Liv Ch" 57-, Adv Bd "The Episcopalian"

LEABO, MACK ELLINGTON (Kan) 219 No 7th, Leavenworth, Kan R S Paul's 44-. b Excelsior Springs Mo 7 Apr 15 s Freeman Leabo & Carrie Belle (McCann). HS Excelsior Springs, Cntrl Mo St Coll BS 40, SWTS, CDSP BD. D Oct 43 P June 44 Bp Spencer. Chapl Lawr Hall Chicago 41, Asst in Rel Educ & Young People's Advsr S Mark's Berkeley Cal 42-43, M-in-c Trin Lebanon Mo 43-44. Auth "Catechism on the Christian Life"

LEACH, DAVID LeROY (WNY) RFD 2, Lyndonville, NY Retired 55-. b Waterford Ont 22 May 83 s Albert Franklin Leach & Serena (Pickhaver). Pub Sch Waterford, U Buffalo, DeLancey Div Sch, Sea BD. D Oct 14 P Nov 15 Bp W D Walker. m 29 Dec 09 Carrie Viola Knight c 3. R S John's Honeoye Falls NY, Trin Warsaw NY, Cur S Paul's Cathd Buffalo NY, R S Mark's Buffalo NY 18-29, S Thos Rochester NY 29-31, R S Peter's Dansville & Trin Canaseraga NY 31-41, P-in-c Gr Elkins WVa 41-43, P-in-c S Luke's Charleston WVa 43-47, P-in-c S Mark's Berkeley Springs WVa 47-50, LocTen S Paul's Brady Tex 52-53, P-in-c All SS Enterprise Fla 53-55. Bd Mssns Roch 27-31, Exec Coun Roch 31-35, Del Prov Syn 34-35, Dean Genesee Valley Dnry 37-39*

LEACH, FLOYD SWALLOW (Conn) 80 Highland Av, Rowayton, Conn Retired 49-. b Chinchilla Pa 2 May 76 s Freeman Leach & Minerva Arvilla (Swallow). Wyo Coll Bus 95, Wyo Sem Pa 95, Keystone Acad 99, Wesl BA 03, Ya MA 05, GTS STB 09, NY Sch Philan 09, NYU PhD 11. D June 06 P Jan 07 Bp Talbot. m 4 Sep 07 Harriett Burr Main. Asst Chap Messiah NYC 06-07, Chapl Branch Workhouse Riker's Is & Riverside Hosp NYC 07-11, Asst Supt S Luke's Hosp NYC 11-15, Exec Secy Soc Serv Cmssn Dio NY 15-18, Asst S Thos NYC 18-23, R Trin Grantwood NJ 23-25, R S Luke's Darien Conn 25-49. Del Prov Syn 19-22, 22-23, Bd Rel Educ NY 21-23, Bd Soc Serv Dio N'k 23-25

LEACH, JAMES ERNEST (WK) Trinity Ch, Norton, Kan Vic Trin 58-. b Cullingworth Eng 12 Mar 98 s Timothy Leach & Emma (Parratt). Bp's Coll TD 29, West St Coll Colo MA 48. D Mar 29 P June 32 Bp of Saskatchewan, Rec Jul 47. m 24 May 18 Mary Neil Nelson c 2. Serv Can 29-36, Serv Eng 36-42, Chapl Brit Army 42-46. Vic Gd Samar Gunnison Colo 46-55, R S Paul's Manhattan Kan 55-58. Dean NW Convoc Kan 57-58. Ed "Tony and Essays in Adventure" for BBC

LEACH, PHILIP MICHAEL PARTON (Ark) 825 Beech, Helena, Ark R S John's 60-. b Mexico City Mex 19 May 27 s Philip Alexander Leach & Ethel Irene (Rank). HS Houston Tex, Baylor BA 50, VTS BD 53. D June 53 P Jul 54 Bp Quin. m 14 Apr 52 Patricia Mary Bosley c 3. D&P-in-c S Mary's West Columbia & S John's Brazoria Tex 53-56, R S John's Marlin Tex 56-60*

LEACH, RALPH EMERSON Jr (Ark) 912 W 4th Av, Pine Bluff, Ark Vic Gr Pine Bluff 59- & Gd Shpd Little Rock 61-. b Fall River Mass 30 Jul 22 s Ralph Emerson Leach & Edna Emma (Rogge). HS Somerset Mass, U Tex BA 59, ETSSw BD 59. D June 59 P Feb 60 Bp R R Brown. m 17 May 47 Gloria Margaret Cole c 3. Cur Trin Pine Bluff Ark 59-60. Form news ed "Arkansas Gazette"

LEACH, WILBUR CLEON (NY) 92 Barrow, NY 14, NY Cur S Luke's Chap Trin Par 50-. b NYC 25 Oct 14 s Samuel Brenton Leach & Lillian (Orme). HS Leonardo NJ, U NC BA 38, GTS 41. D June 41 P Dec 41 Bp Washburn. m 21 June 41 Ruth Colvard Hill c 2. LocTen S John's Dover NJ 41, P-in-c Watauga & Ashe Co Mssns NC 42-50. Exec Coun WNC 44-47. Ed "Highland Churchman" 46-50

LEACHER, JOHN Died 17 Jul 59. For data see 59 Edition

LEAKE, HAROLD HENDERSON (WMo) 312 3rd, Monett, Mo Vic S Steph 60-. b Racine Mo 27 Dec 91 s John Wesley Leake & Lottie C (Henderson). U Okla BFA 37. D Oct 56 P Oct 57 Bp C Powell. m 13 June 19 Dorothy Van Dyke c 2. Vic S Jas Antlers Okla 56-58, Vic S Mark's Hugo & S Luke's Idabel Okla 58, Vic S Paul's Claremore Okla 58-59, Vic S John's Durant Okla 59-60*

LEAKE, ROBERT ELLSWORTH (SO) 2473 Brentwood Rd, Columbus 9, O R S Alban's 39-. b New Straitsville O 6 Jul 08 s Robert Henry Leake & Ellen Virginia (Vernon). HS New Straitsville, Ohio U BA 31 MA 33, ETS BD 36. D June 36 P May 37 Bp Hobson. m 1 Jul 37 Carolyn Kernochan Howbert c 2. R Gr Pomeroy & M-in-c S Peter's Gallipolis O 36-39. Chrmn Dioc Dept Chr Educ 46-49, Bp & Chapt 46-52, Dep Gen Conv 52, 61

LEAKER, ARTHUR WILLIAM (Conn) S Alban's Rectory, Danielson, Conn R S Alban's 56-. b Weston-Super-Mare Somersetshire Eng 3 Nov 98 s William Thomas Leaker & Sarah Ann (Slocomb). Windsor Collgt Inst, Ont Coll Art. D Oct 45 P Aug 46 Bp Perry. m 23 Jul 21 Eileen May Joyner c 2. Can Army 16-19, Photo-Engraver 23-44. M-in-c Rur Mssns Hope Valley RI 45-50, R S Mark's Ashland & Vic Trin Meredith NH 50-56. Secy T&C Prov 1, Dept CSR Conn 57-

LEÃO, JOSÉ BRASILIENSE (SBra) Aven Jose Bonifacio 541, Apt 3, Porto Alegre, RGS, Brazil Retired 56-. D Oct 08 P Jul 10 Bp L L Kinsolving. m 30 Oct 11 Canda Fabres de Rocha (dec) c 1. Ch Crucified Bage RGS Braz, In-c Med Par Santa Maria RGS, R Redemp Sao Gabriel RGS, P-in-c Epiph Pelotas RGS

LEAR, WILBUR LOUIS (NCal) 714 So Marshfield Av, Chicago 12, Ill Staff Bp Anderson Fndt 60-. b Reno Nev 25 Nov 25 s Wilbur Clinton Lear & Verne Belle (Wedekind). HS Vallejo Cal, San Francisco St Coll BA 49, CDSP 53. D May 53 P Dec 53 Bp Porter. LayR Dio Sac 47-53. Vic Gd Shpd Cloverdale Cal 53-55, R Our Sav Placerville Cal 55-60, P-in-c Holy Cross So Tahoe Cal 57-60

LEARY, (ALBERT) PARIS (A) Bard College, Annandale-on-Hudson, NY Asst Prof Lit Bard Coll 60-. b Shreveport La 7 Jan 31 s Graham Leary & Helen (Cox). S John's Coll Shreveport, Centenary BA cl 51, SWTS BD 54, S Aug Coll Eng 55-56, Oxf DPh 57. D June 54 Bp Noland P Jan 55 Bp Barry. Cur S Geo Schenectady NY 54-55, Cur S Mary Magd Oxford Eng 56-58, Asst Prof Engl Lit U Ky 58-60. Auth "Views of the Oxford Colleges and Other Poems," arts theol mags, "New Yorker" & lit reviews

LEARY, CHARLES RANDOLPH (SO) 1268 Adams, Fairborn, O Vic S Chris 61-. b Mingo WVa 21 Jan 30 s Bryan Leary & Mary Eva (Vandevander). HS Mill Creek WVa, Davis & Elkins Coll AB 53, Tem Sch Theol STB 57, USC. D Nov 58 P May 59 Bp W P Roberts for Pa. m 27 Dec 50 Juanita Mae Lindsay c 4. Meth Min 56-57. DRE All SS Wynnewood Pa 57-58 Asst same 58-59, Cur S Paul's Dayton O 59-61

LEATHER, JACK (WNY) Ch of the Transfiguration, Tacoma Av at Parkside, Buffalo, NY R Transfig 57-. b Leigh Eng 8 Aug 17 s Frank Leather & Mary Alice (Halliwell). HS Nanticoke Pa, Buc BA 40, VTS BD 43, UTS. D Jan 43 P Jul 43 Bp Sterrett. m 4 June 44 Alice Fregans Banker c 2. Vic S Peter's Plymouth &

S Andr Alden Pa 43, Asst S Steph Wilkes-Barre Pa 43-44, Chapl USNR 44-46, Asst Min Chr Ch Cathd Hartford Conn 46, Asst Chr Cambridge Mass 47-49, R Holy Nativ South Weymouth Mass 49-52, R S Paul's Stockbridge Mass 52-57

LEATHER, ROBERT LEE (Md) 707 Park Av, Baltimore 1, Md Cur Gr & S Peter's Ch 59-. b Frederick Md 15 Dec 31 s James F Leather & Ruth Naomi (Unglesbee). HS Frederick, West Md Coll BA 55, PDS STB 58. D June 58 P Jan 59 Bp N C Powell. Asst to R Emm Cumberland Md 58-59

LEATHERBURY, DOUGLAS BAGWELL (Fla) 4114 Oxford Av, Jacksonville 10, Fla R S Mark's 22-. b Onancock Va 11 Aug 95 s Edward Leatherbury & Margaret Robinson (Bagwell). Milit Prep Sewanee, U So DD 49. D Aug 18 Bp Saphore for Tenn P Sep 19 Bp Weed. m 7 June 21 Sarah Hayes c 2. Cur S John's Par Jacksonville Fla 19-22. Chrmn Dept Prom Fla 37-45, Pres Stndg Com, Dep Gen Conv 37, 43, 49, 55

LEATHERBURY, JOHN RAYMOND (Dal) 2401 College Av, Fort Worth, Tex R S John's 47-. b Baltimore 1 Sep 08 s Paul Edward Leatherbury & Mary Ann (McCormick). Robert E Lee Prep & HS Baltimore, U Va BA 30, GTS 33. D Apr 33 P Dec 33 Bp Helfenstein. m 5 Sep 40 Hester Louise Hoffecker c 4. R S Matt Par Sparrows Pt Md 33-40, Chapl to Bp Md 37-40, R S Luke's Altoona Pa 40-47. Dept Yth Md 35-40, Del Prov Syn 38, 39, 57, Bd Rel Educ Prov 3 38-39, Secy Stndg Com Har 42-47, Archd Yth Cmssn Chrmn Retreat Com & V-Chrmn Dept Prom Dio Har, Exec Coun Har same Dal 49 & 55-, Chrmn Dept Mssns Dal, Chrmn Dept CSR 55-, Dep Gen Conv 46, 49, 58. Hon Can S Steph Cathd Harrisburg Pa

LEATHERBURY, PAUL EDWARD (Mil) 111 No 5th, Delavan, Wis R Chr 60-. b Baltimore Md 30 Mar 20 s Paul Edward Leatherbury & Mary Ann (McCormick). HS Baltimore, Carroll Coll BA 50, Nash BD 51. D June 51 P Feb 52 Bp N C Powell. m 15 Nov 52 Carol J Jennerjohn c 3. Cur S Mich & All Ang Baltimore Md 51-54, R Trin Thomaston Conn 54-58, R S John's Havre de Grace Md 58-60. Secy Soc Preservation Glebe House, Secy-Treas & Mem Bd Mssns Litchfield Archdnry, Bd Educ Thomaston Conn

LEAVELL, CHARLES GRUBBS (Ky) 35 So Green, Henderson, Ky R S Paul's 56-. b Louisville Ky 6 Feb 06 s Hugh Nelson Leavell & Hallie Virginia (Rodman). HS Louisville, U Va BS 27, VTS BD 30, West Ky St Tchrs Coll 30-31. D Dec 29 P June 30 Bp Woodcock. m 7 June 30 Mary Lilian McMurdo c 4. R Chr Bowling Green & Chapl Epis Stdts West Ky St Tchrs Coll 30-33, R Gr Lynnwood Gd Shpd Rocky Bar & S Steph Yancey Va 33-36, R Wash & Montross Pars S Mary's Colonial Beach S Peter's Oak Grove & S Jas Montross Va 36-39, R All SS Norton & S Mark's Dante Va 39-42, R Gr Morganton & P-in-c S Mary's Quaker Meadows NC 42-50, R Gr Cismont Va 50-56. Exam Chapl WNC 42-50, Yth Cmssn 42-50 Chrmn same 44-45, Exec Coun & Chrmn Dept Prom WNC 44-47, Chrmn Dept Mssns 49-50, Dir Yth Camp 45-46 & 48, Stndg Com 46-50, Dep Gen Conv 46, 49, 61, Mem Patterson Sch Bd 42-51, Mem Bd Com Mtn Wk Va 51-56, Pres Charlottesville-Albemarle Co Min Assn 52-53, Pres Henderson Min Assn 61. Temp Ed "Highland Churchman" 45

LeBARRON, BRUCE ERIE (NJ) S John's Rectory, 26 Haddon Av, Gibbsboro, NJ Vic S John-in-the-Wilderness Gibbsboro & Chr Magnolia 59-. b Jamestown NY s Erie Hiram LeBarron & Coralyn Alice (Remington). HS Hicksville NY, Oberlin Coll, NY St Tchrs Coll BA cl 51, Berk STB 55. D May 55 P Nov 55 Bp Barry. m 30 June 56 Lilith Ann Harding c 2. Cur Messiah Glens Falls & P-in-c S Tim Moreau NY 55-57, P-in-c S Chris No Creek & S Barb Tahawus NY 57-58, Cur S Thos Chap NYC 58-59

LEBER, MILTON SCHISLER (Pa) 1008 Oak La, Philadelphia 26, Pa R S Mart 59-. b Trenton NJ 12 May 27 s George Elmer Leber & Clara Klockner (Schisler). HS Trenton, NJ St Tchrs Coll Trenton BSEd 49, Tem STB 52, Phila Luth Theol Sem. D Jan 58 Bp W P Roberts for Pa P Jul 58 Bp Armstrong. m 14 Jul 51 Anna May Hartley c 3. Meth Min 50-56. Cur All SS Torresdale Pa 58-59, Asst Hdmstr Pen Ryn Epis Sch 56-59

LeBRECHT, MARTIN (Tex) 832 W Jones, Livingston, Tex In-c S Luke's Livingston S Paul's Woodville & S Mark's Cleveland 59-. b Karl Marx Stadt Germany 22 Aug 30 s Adolph LeBrecht & Constance Ernestine (Schreiber). HS Irvington NJ, U Tex BMus 52, ETSSw BD 59. D Dec 59 Bp Hines P Dec 60 Bp Goddard. Secy Tyler Co Min All 59-61

LECARPENTIER, EDWARD COOK Jr (Md) 3 Cedar Pt Rd, Severna Park, Md Cur S Mart 60-. b Wilmington Del 11 Jan 35 s Edward Cook Lecarpentier & Jeannette Margarite (Albers). S Paul's Sch Md, Ge BA 57, VTS BD 60. D June 60 Bp Doll. m 2 Jul 60 Mary A Walke

LECHE, EDWARD DOUGLAS (O1) Box 172, Port Gamble, Wash Vic S Paul's 61-. b Longview Wash 26 Jan 26 s Edward Douglas Leche & Muriel Evelyn (Prescott). HS Seattle Wash, Wash Tech Inst, U Wash, Canterbury Coll BA 51, GTS 54. D June 54 P June 55 Bp Bayne. m 19 Feb 55 Mary Jane Major c 3. Cur S Mary's Lakewood Wash 54-55, LocTen S Steph Longview Wash 55, Cur Chr Seattle Wash 55-57, Vic S John's Raymond-South Bend & S Peter's Ilwaco Wash 57-59, Asst S Luke's Vancouver Wash 59-61. Dir Camp Huston Dio O1 55, 56

LECKONBY, GEORGE BARRETT (A) 10 Margaret Rd, Ormond Beach, Fla Retired 54-. b Troy NY 5 May 86 s William Leckonby & Anna (Barrett). S John's Sch 09-12, VTS 12-14. D June 14 P Dec 14 Bp Woodcock. m (1) 8 Jul 14 Katherine Lily Bader (dec) c 3, (2) 60 Alma O Leidy. Actg Chapl Staff NYC Mssn Soc several summers, Mssy-in-c Morganfield Ky, Secy & VP NY Loc Assem Bro S Andr, R Trin Owensboro & M-in-c Mssns Central City & Simmons Ky, R S Paul's Greenville O, R Trin Watervliet NY 22, R Free Ch Ascen Troy NY 22-39, R S John Evang Stockport M-in-c S Barn Stottville & Trin Claverack NY 39-54

LEDAN, OSCAR CHRYSOSTOME MARC (Haiti) Port-au-Prince, Haiti Non-par-. b Cayes Haiti 13 Dec 11 s Chrysostome Oscar Paul Ledan & Marie Rose Agnes (Castaing). Lycée Philippe Cyrenien, Tippenhauer Coll 33, Sem S Jacques Port-au-Prince Haiti. D June 43 Bp Carson P Mar 44 Bp Voegeli. m 9 Dec 47 Edith St Vil c 1. Asst Min Holy Trin Cathd Port-au-Prince Haiti 43, Vic S Matt Grande Riviere Haiti 43-44, P-in-c The Good News Cormiers Haiti 44-51*

LEDFORD, DAVID HENRY (Kan) 829 Hunter Dr, Olathe, Kan R Emm 59-. b Chicago Ill 13 Mar 20. D Sep 58 P Oct 59 Bp Turner. Can Gr Cathd Topeka Kan 58-59

LEDGER, JOHN THOMAS (Nev) 325 Flint, Reno, Nev R Trin 46-. b Phila 1 Sep 01 s William Henry Ledger & Mary Jane (Rogers). U Pa 30, Nash, PDS BTh 31. D June 30 Bp Garland P May 31 Bp Taitt. m 13 June 31 Clara Kathryn Oelschlager c 2. Asst S John's Free Ch Kensington Phila, Can Cathd S John Evang Spokane Wash 31-32, R Gr Ellensburg Wash 32-37, R S Paul's Jersey City & Archd Hudson Co NJ 37-46. Chrmn Field Dept, Mem Bd Mssns & Ch Ext, Bd Youth Consult Serv, Cathd Chapt all Dio N'k, Mem Coun Adv Exec Com & Exam Chapl Nev*

LEDGER, JOHN THOMAS Jr (Ol) 506 Garden, Bellingham, Wash Cur S Paul's & Epis Chapl West Wash Coll 60-. b 30 Aug 33 s Rev John T Ledger & Clara Kathryn (Oelschlager). HS Reno Nev, Stan AB 57, CDSP BD 60. D June 60 Bp W G Wright P Mar 61 Bp W F Lewis. m 31 May 58 Barbara Jean McKnelly c 1. Regnl Advsr NW Canterbury Conf 61-

LEDSAM, DONALD MORETON (LA) 1215 No Beaumont, Beaumont, Cal R S Steph 59-. b Sydney Australia 31 Jul 19 s Moreton L Ledsam & Harriet Edith (Moore). HS Sydney, S John's Coll Australia LTh 41. D Sep 42 P Oct 43 Bp of Bathurst, Rec May 51. m 8 Oct 47 Florence Olive Olson c 3. Serv Australia 42-51. P-in-c S Mary's Crystal Lake Ill 51-52, R Trin Lewiston Vic Chr Norway & Chapl Epis Stdts Bates Coll Me 53-55, R S Mary Magd Villa Park Ill 55-59. Secy SW Cler Me 53-54*

LEE, ALFRED HARRISON III (Dal) 526 Musgrave Rd, Durban, Natal, Un So Africa Asst S Paul's 59-. b Estelline Tex 11 Mar 32 s Alfred Harrison Lee Jr & Lillie Mae (Thompson). HS Ft Worth Tex, TCU BA 54, U Ala MA 55, ETS BD 59. D June 59 Bp C A Mason P Dec 59 Bp of Natal for Dal. Chrmn Natal Regnl Com Stdt Chr Assn

LEE, ALFRED SARGENT (A) 233 So Main Av, Albany 8, NY Dir Laymen's Wk Dio A 58- & R Trin 60-. b Ann Arbor Mich 4 Dec 17 s Alfred O Lee & Elizabeth (Sargent). Deerfield Acad Mass, Amh. D Sep 58 Bp Barry P Apr 59 Bp A W Brown. m 31 Jan 42 Leonora Rees c 3. Pt-time Cur S Paul's Albany NY 58-60

LEE, BARR GIFFORD (NCal) 7572 Community Dr, Citrus Heights, Cal Retired 40-. b Tumwater Thurston Co Wash 17 Aug 70 s George Washington Lee & Delight Swift (Baldridge). CDSP 00. D Aug 97 P June 00 Bp Kendrick. m (1) 11 June 02 Ida May Prindle (dec), (2) 1 June 39 Emily Mary Kathleen (Graydon) Eaton. Mssy Williams Ariz 97, Jerome Ariz 00-01, Bisbee Ariz 01-02, Vic All SS Chap San Diego Cal 02-03, Mssy S Peter's San Pedro Cal 03-05, R S Paul's Salem Ore 05-13, R Bp Scott Sch Yamhill Ore 13-14, Asst S Steph Pro-Cathd Portland Ore 14-15, Vic S Geo Roseburg Ore 15-18, Gen Mssy Dio Sac 18-21, Archd Dio Sac 21-40. Stndg Com Ore 10-15, Dep Gen Conv 10, 22, 31. Ed "Oregon Churchman" 08-18

LEE, CLARENCE LING TONG Trans to Singapore Mar 59

LEE, EDMUND JENNINGS (WVa) Shepherdstown, WVa Retired 49-. b Shepherdstown WVa 5 Sep 77 s Edmund Jennings Lee & Rebecca Lawrence (Rust). U Va MA 97, VTS 00 BD 11 DD 28. D June 00 P Sep 01 Bp Peterkin. m 11 Lucy Mitchel Chaplin c 3. Mssy Anking Sta China 02-27, R Emm Chatham Va 28-38, R Chatham Hall Ch Sch for Girls Chatham Va 28-49 R Emerit same 49-, R Emerit Trin Shepherdstown WVa 56-

LEE, EDWARD LEWIS Jr (Pa) 2220 Spruce, Phila 3, Pa Cur Holy Trin 59-. b Phila Pa 30 June 34 s Edward Lewis Lee & Adlyn (Frings). HS Springfield Pa, Br AB 56, GTS STB 59. D May 59 Bp Hart P Nov 59 Bp Armstrong

LEE, FREDERICK CROSBY (Roch) Elm St, Damariscotta, Me Retired 47-. b Utica NY 5 Feb 78 s Rev Charles Follen Lee & Cordelia (Moore). Boston Latin Sch, Linc Acad New Castle Me, Bow BA 00, GTS STB 03. D June 03 Bp Hall P May 04 Bp Codman. m 30 June 08 Grace Emma Dean (dec). Secy & House Chapl Bp Me 03-04, Cur S Sav Bar Harbor & Vic Ch Our Father Hulls Cove Me 04-06, Chapl & Instr S Mary Sch Knoxville Ill 06-08, Mssy Rumford Me 08-15, R S Andr Rochester NY 15-47. Asst Secy Dio Me 02-06 & 13-14, Exec Secy Dept Mssns WNY 21-32, Exec Coun WNY 22-25, 26-29 & 30-31, Dioc Rep Jt Dioc SS Lesson Bd WNY 24-31 & Roch 31-47, Dioc Rep Mssn Com Prov 2 28-47, Mem & Secy Exec Coun Roch & Secy Dept Mssns 31-34, Dept Fin 31-34, Del Prov Syn 26 & 29-37, Secy & Rgstr Dio Roch 31-44, Secy Marital Rela Court Roch 31-34, CPF Com 34-39, Stndg Com Roch 36-40 & 45-47, Hon

Can to Ordinary Rochester NY 44-, Dep Gen Conv 34, 37, 40. Trust Ch Home Roch 16-46

LEE, GEORGE (O) 3160 Essex Rd, Cleveland 18, O Chapl Epis Stdts & Fac WRes & Case Inst of Tech 61-. b New Haven Conn 1 Jul 27 s Wah Fun Lee & Rose (Chin). HS New Haven, Ya BA 50 BD 55, Berk 57. D Sep 57 Bp Swift P Mar 58 Bp Hatch. m 9 Jul 55 Jean Alexander c 3. Lay Mssy PR 52-54 & 55-56, Asst S Peter's & In-c No End Chr Ministry Springfield Mass 57-58, Vic S Simon Cyrenian Springfield Mass 58-60

LEE, HARRY BEEKMAN (SanJ) 4147 E Dakota Av, Fresno 3, Cal Dean S Jas Cathd 55-. b Pueblo Colo 13 Aug 03 s Harry L Lee & Felicia H (Livingston). U Redlands BA, U Cal, CDSP 29. D Apr 29 P May 30 Bp Stevens. m 27 June 31 Grace L Rees c 1. Vic S Steph Beaumont Cal 29-34, Vic & R Trin Escondido Cal 34-44, Prof Philos Modesto Jr Coll 45-46, R S Paul's Modesto Cal 44-50, R Gr St Helena & S Luke's Calistoga Cal 52-54, Assoc Dean S Jas Cathd Fresno Cal 54-57

LEE, HENRY BRONSON (CNY) 201 W 13th, Elmira Heights, NY P-in-c S John's Elmira Hgts S Mark's Millport & Chapl Elmira Reformatory 50-. b Memphis NY 10 Nov 94 s Frank Lee & Harriett (Taylor). D June 34 P June 36 Bp Coley. m 24 Sep 20 Jennie May West c 3. In-c S Phil Syracuse NY 34-42, P-in-c S Paul's Utica & S Andr Trenton NY 42-50

LEE, JAMES KEITH MARSHALL (Ala) 2109 21st So, Birmingham 9, Ala Retired 61-. b Charlottesville Va 28 May 93 s Rev Henry Bedinger Lee & Lucy Johnston (Marshall). U Va BS, VTS. D June 19 P June 20 Bp W C Brown. m 8 Sep 20 Julia Aline Bird c 1. D-in-c Bowling Green Va 19-20, R Blackstone Va 20-22, R S Paul's Newport News Va 22-43, S Andr Hilton Village Va 28-33, R S John's Cuyahoga Falls O 43-56, Sr Cur Adv Birmingham Ala 56-60, R Gr Birmingham 60-61. Com Alco Dio Ala Soc Hygiene & Mental Health Assn 56-

LEE, JOHN DAVID (Conn) Thayer Av, Collinsville, Conn R Trin 58-. b Jacksonville NC s John David Lee & Lilian (Markham). HS Graham NC, Duke BA 32 BD 34, Boston U PhD 37. D Feb 49 P Aug 49 Bp Block. m 16 Feb 50 Lilian (Wilson) Laraway c 2. Meth Min 38-48, Chapl USNR 43-46. Can Gr Cathd San Francisco Cal 49-50, Vic S Andr Mssn Ben Lomond Cal 50-51, R S Andr Par Oakland Cal 51-52, R Incarn Santa Rosa Cal 52-53, R Gr Columbus & Holy Trin Schuyler Neb 53-56, R S Phil Putnam Conn 56-58. Auth "John Wesley in the History of Protestantism," "From Bethlehem to Olivet," "The Evangelical Revival: A Reappraisal," "A Gallery of Grievances," "In Everything Give Thanks," "Why Did This Have to Happen to Me?"

LEE, JOHN EDWARD (Mich) 13864 Saratoga, Detroit 5, Mich R S Mark's 59-. b Jackson Mich 16 Sep 11 s Edward James Lee & Ruby (Sterling). HS Jackson, Dio Mich Theol Sch. D June 58 Bp Crowley P June 59 Bp Emrich. m 16 May 31 Leah Winifred Miller c 3. LayR NY Conn & Mich, Lay-Vic S Barn Chelsea Mich 55-57. Dir Dept Boys' Wk Dio Mich 56-58, Asst Exec Secy Dio Mich 58-59. Form Field Secy Bro S Andr SO & Mich, Natl Coun Bro S Andr & Chrmn Natl Com Jr Bro Wk, Dept Fin Mich 59-

LEE, LENOIR VALENTINE (Fla) 1846 Elizabeth Pl, Jacksonville 5, Fla R Gd Shpd 44-. b Richmond Va 27 June 93 s John Pitt Lee & Kate Warden (Hunt). S Andr Sch Richmond, Rich Coll BA 13, Rice Inst MA 22, VTS 16 DD 49, U So DD 49, W&L DD 47. D June 16 Bp W C Brown P June 17 Bp Gibson. m 26 Dec 17 Margaret Louise Clendon c 5. Asst Min S Paul's Richmond Va 16-19, M-in-c Redeem Houston Tex 19, R S Dav Austin Tex 24-28, R Incarn Dallas Tex 28-44. Auth arts & short stories*

LEE, MARTIN DENNIS (CNY) 17 Maple, Marcellus, NY R S John's 51-. b NYC 29 Dec 12. CCNY BSS 34, ETS BD cl 41. D June 41 P Dec 41 Bp Peabody. m 19 June 43 Winona E Frye. Cur Emm Norwich NY 41-42, R Chr Jordan & P-in-c Emm Memphis NY 42-47, R Trin Seneca Falls & P-in-c S Steph Romulus NY 47-51, P-in-c S Paul's Warners NY 51-52

LEE, RALPH LEWIS (Mich) 938 Lakeside Dr, Birmingham, Mich-. D Feb 24 P June 26 Bp T I Reese*

LEE, RICHARD HENRY (NC) Maple Ct, Reidsville, NC R S Thos 56-. b Charlottesville Va 4 Aug 97 s Rev Henry Bedinger Lee & Lucy Johnston (Marshall). HS Charlottesville, G Wash U Law Sch, VTS. D June 26 Bp B D Tucker P June 27 Bp Thomson. m 9 Sep 26 Susie Sandford Glass. R Lynhaven Par Va 26-29, R Pruden Par Va 29-33, R Gr Meml Lynchburg Va 33-40, R Luray Par Va 40-43, R Lexington Par Amherst Co Va 43-56. Del Prov Syn 38, 39, Dep Gen Conv 46, 49, Exec Bd SwVa 50-53, Stndg Com SwVa 50-56 Pres 51-54, Com Const & Cans 51-53

LEE, RICHARD JOHN (WNC) 119 Meldrum Cir, St Clair, Mich Retired 58-. b London Ont 8 Aug 91 s Edward Lee & Sarah A (Taylor). London Coll, West U London BA, Huron Coll. D 16 P 17 Bp of Huron, Rec Nov 17. m 18 May 21 Mary A Page Channer. R Chr Adrian Mich, R Gr Hinsdale Ill 22-48, R S Luke's Lincolnton NC 48-58. Service Bd 42-48, Cathd Chapt C 41-48, Bp & Coun C 46-48, Ch Ext Bd 32-48, Trust & Secy Chi Ch Home for Aged 45-48, Bd Trust & Properties WNC, Mem Prom & Ch Ext Coms & Dept Rel Educ WNC, Dean Convoc Morgantown. Trust Valle Crucis Sch NC*

LEE, THOMAS CARLETON III (NY) 9 Carlton Av, Port Washington, LI, NY Asst Min S Steph 60-. b Niagara Falls NY 6 May 28 s Harold Carleton Lee & Fanny Louisa (Raymond). HS Niagara Falls, Leh BA 48, GTS STB 51 STM 53. D May 51 P May 52 Bp Scaife. m 17 Jul 54 Emily Marie Matson c 2. Fell & Tutor GTS 51-53, Vic Gr Randolph NY 51-54, P-in-c S John's Ellicottville NY 53-54, R S Phil-in-the-Highlands Garrison NY 54-60

LEE, WILLIAM BYRD Jr (Va) c/o Eliza A Lee, Gloucester, Va Retired 58-. b Gloucester Va 1 Feb 88 s Rev William Byrd Lee & Jane Blackburn (Kownslar). Epis HS Va, W&M, VTS. D June 15 P June 16 Bp Gibson. m 27 Oct 20 Mary Alexander Seddon c 4. R S Paul's Par Hanover Va 15-17, Chapl (Capt) AEF 17-19, R Chr Blacksburg Va 19-23, S Bride's Par Norfolk Va 23-26, R Holy Innoc Auburn Ala 27-48, R Cople Par Hague & S Paul's Nomini Grove Va 48-54, P-in-c Prince of Peace Richmond 54-58*

LEE, WILLIAM COLIN (NY) Box 83, Armonk, NY Retired 60-. b Belfast No Irel 18 Oct 95 s Rev Robert Samuel Lee & Mary (Mackay). Bangor Coll Irel, London LittB 16 LittD 27, Reform Epis Sem BD 21, Pr Theol Sem ThM 24. D June 40 P Dec 40 Bp Taitt. m 18 Oct 32 Helen Elizabeth Hebard c 3. Min Reform Epis & Presb Chs 20-39. Vic S Anne's Chap Willow Grove Pa 39-42, R S Mary's Ardmore Pa 42-45, R S Mark's Mt Kisco NY 45-60. Auth "The Spiritual Elements in the New England Poets of the 19th Century," "19th Century Irish Poets"*

LEE, WILLIAM SEDDON (SC) 45 Mason Croft Dr, Sumter, SC R Holy Comf 56-. b Christiansburg Va 27 Feb 23 s Rev William Byrd Lee & Mary Alexander (Seddon). Epis HS Alexandria Va, Ala Poly Inst BS 46, VTS BD 51. D June 51 Bp Goodwin P Dec 51 Bp Claiborne. m 19 Dec 50 Ann Donovan c 3. M-in-c S Jas Fairhope Ala 51-52 R same 52-56*

LEECH, CHARLES REID (C) 1110 Judson Av, Evanston, Ill Exec Secy Dept Chr Educ Dio C 56-. b Phila 30 Mar 13 s Charles Sherman Leech & Margaret Owens (Reid). HS Ridley Park Pa, Harv BA 34, Crozer Theol Sem BD 37. D Oct 46 P Jul 47 Bp C A Mason. m 22 June 40 Mary Dane Cory c 5. Bapt Min 37-46. Vic Gd Shpd Wake Village S Mark's Mt Pleasant & Chr Clarksville Tex 46-47, R All SS Rehoboth Beach Del 47-50, P-in-c S Geo Chap Indian River Del 49-50, Dir Chr Educ & Yth Wk Dio Del 51-56. Chrmn Div Yth Wk Del 48-50, Stndg Com Del 50-51 & 54-56 Pres 55-56, Dept Mssns 53-56, Del Prov Syn 48, Chrmn Yth Div Prov 5 58-60, Can Cathd S Jas Chicago 57-, Chrmn Dept Chr Educ Prov 5 60-

LEECH, FREDERICK WALTER (O) 1187 Brainard Rd, Cleveland 24, O M-in-c S Barth Mssn 57-. b Phila 8 Mar 08 s Anna W & Joseph W Leech. Norm Sch Eau Claire Wis, Tem, PDS STB 33. D June 33 P Dec 33 Bp Taitt. m 19 Feb 38 Katharine Marie Hall c 3. Asst Vic Gr Chap NYC 33-35, Asst S Andr Ann Arbor Mich & Chapl Epis Stdts U Mich 35-42, R S Peter's Akron O 42-47, R S Paul's Marion O 47-56, R Incarn Cleveland O 57

LEECH, WILLIAM DAVID (Del) 420 Randolph Av SE, Huntsville, Ala Hdmstr Randolph Sch 59-. b Ambler Pa 1 Sep 23 s Charles S Leech & Margaret Owens (Reid). HS Lower Merion Pa, U Pa BA 44 MA 46, Drexel Inst Tech BSLS 46, PDS ThB 52. D Apr 52 Bp W P Roberts for Pa P Nov 52 Bp Hart. m 6 Jan 53 Doris A E Brown c 2. Libr n Roa Coll 46-49, Libr n PDS 50-52. Vic Emm Quakertown Pa 52-54, Chapl S Andr Sch Middletown Del 54-59 & Vic S Andr Sch Chap 57-59. Secy Dio Del 56-59*

LEEL, CHARLES WILLIAM CHAMPION (Ore) 505 "A" Av, Lake Oswego, Ore Asst Chr 60-. b Liverpool Eng 16 Apr 07 s Charles C Leel & Edith (Champion). HS San Antonio Tex, S Steph 29, Col BA, VTS BD 32. D Aug 31 P June 32 Bp Capers. m 8 Aug 49 Maryann Dykman c 2. R S Phil & In-c Assoc Mssns Uvalde Tex 32-50, Chapl USA 41-45, R S John's Globe Ariz 50-58, Vic Redeem Delano Cal 59-60. Dep Gen Conv 37, 40. Awd Legion Merit, BSA Silver Beaver Awd

LEEMAN, JUDSON SHEPPARD (Dal) 111 No 49th, Phila 39, Pa Private Psychiatry 58-. b Duncan Okla 26 Sep 09 s Edwin Jerry Leeman & Alice Richardson (Herring). HS Duncan Okla & Dallas Tex, Phil U, U Okla BA, GTS 35, U Minn Sch Med MB 40 MD 41. D Apr 35 Bp A W Knight for Ok P Oct 35 Bp Casady. Cur Trin Tulsa Okla 35-36, Asst S Paul's-on-the-Hill St Paul Minn 36-37, P-in-c S Peter's Port Chester NY 42-43, Chapl USN 43-46, P-in-c S Andr Pinedale, S Hubert's Bondurant & S John Bapt Big Piney Wyo 46-50, Physician & Surgeon Sublette Co Wyo 46-50, Med Staff S Luke's Intl Med Cntr Tokyo Japan 50-55, Vic S Phil Sulphur Springs & Epiph Commerce Tex 56-57, Res Psychiatry U Pa Hosp 57-58

LEEMING, FRANK CLIFFORD (NY) S Peter's School, Peekskill, NY Fndr & Hdmstr S Peter's Sch 38-. b Lancashire Eng 5 Jul 99 s Joshua Leeming & Sarah Ann (Breakwell). Bethany Prep Sch & Coll, U Va, Peabody Conserv, GTS STB 30 STD 55. D Apr 30 Bp Helfenstein P Nov 30 Bp Lloyd for Md. m 24 Nov 32 Margaret Adams Reeder c 4. Cur Trin Ossining NY 30-32, Chr Bordentown NJ 32, R S Peter's Peekskill NY 35-41. Auth "The Children's Eucharist"

LEES, DAVID ROY (Mich) 3430 Armour, Port Huron, Mich R Gr 58-. b Toronto Ont Can 26 Dec 23 s Harry Lees & Harriette Eliza (Groom). So Collgt London Can, U West Ont BA 49, Hur Coll LTh 51. D May 50 P Nov 51 Bp of Huron, Rec Nov 54. m 22 Sep 54 Doris Phoebe Sullivan c 3. Serv Can 50-53. Assoc R Gr Port Huron Mich 53-58

LEFEBVRE, EUGENE FRANCIS (Pa) 5720 Ridge Av, Roxborough, Philadelphia 28, Pa R S Tim 60-. b NYC 21 May 29 s Frank William Lefebvre & Antionette Grace (Shaffer). HS Valley Stream NY, East Ky St Coll BA 52, ETSKy BD. D June 56

P June 57 Bp Moody. m 21 June 52 Gladys Amelia Engblom c 3. R S John's Dayton Ky 57-59, Vic S Mary's Williamsport Pa 59-60

LEFEBVRE, FREDERICK PIERRE (NY) 300 Main, Wethersfield, Conn Cur Trin 60-. b Staten Island NY 27 Nov 35 s Frederick Helmer Lefebvre & Marjorie Mildred (Hodgdon). Wagner BA 57, Berk STB 60. D June 60 P Dec 60 Bp Donegan. m 25 June 60 Judith Anne Beales*

LEFFLER, JOHN COMPTON (Ol) 1551 10th Av No, Seattle 2, Wash Dean s Mark's Cathd 51-. b North Ridge NY 26 May 00 s Rev John Ford Leffler & Lena May (Compton). HS Buffalo NY, Wesl BS 21, CDSP BD 39 DD 46. D Oct 28 Bp Brent P Apr 29 Bp Ferris. m 28 Jan 24 Faith Gillies c 3. Meth Min 22-27. Asst S Paul's Rochester NY 27-29, R S John's Ross Cal 29-40, Instr Homilectics CDSP 37-40, R S Luke's San Francisco Cal 40-51. Stndg Com Cal Secy 37-49 & Pres 49-51 Ol 60-, Exam Chapl Cal 43-46 Pres 45-46 Ol 59-, Dioc Coun Cal 40-42 & 50-51 Ol 55-58 & 61-, Dep Gen Conv 40-58, Chrmn Loc Com Arrangements Gen Conv 49, Mem Natl Coun 52-58, Chrmn Natl Dept CSR 54-58, Trust CDSP 42-45 & 46-

LEGGETT, JOHN MILTON (Pgh) 4124 Surrey Dr, Allison Park, Pa P-in-c Our Sav Glenshaw 60-. b Pittsburgh Pa 22 Jan 31 s Milton William Leggett & Lucile McKee (Showalter). Shady Side Acad Pa, Hav AB 53, PDS STB 60. D June 60 Bp W S Thomas P Dec 60 Bp Pardue. m 2 Aug 58 Ellin North Ratcliffe c 1

LEHMAN, GUSTAVE AMBROSE CHARLES Died 21 Sep 60. For data see 59 Edition

LEHMAN, THOMAS HENRY (Ma) 64 Eldredge, Newton 58, Mass R Gr 59-. b Winthrop Mass 12 Oct 18 s William Frank Lehman & Ruth Chamberlain (Stoddard). HS Winthrop, Boston U BBA 50, ETS STB 53. D June 53 Bp Nash P Dec 53 Bp Whittemore for Ma. m 9 Dec 42 Tenney Barbara Kelley c 2. R Par Martha's Vineyard Mass 53-59

LEHMANN, RICHARD LUDWIG (C) 6240 No Avondale Av, Chicago 31, Ill R S Alban's 51-. b Chicago 21 Jan 23 s Ludwig Emil Lehmann & Martha (Hamm). HS Dept Concordia Tchrs Coll Ill, No Cntrl Coll Ill BA 45, SWTS BD 48. D May 48 P Dec 48 Bp Conkling. m 12 June 52 Eleanor Mary Hawkinson c 2. D&P-in-c Holy Cross-Imm Chicago 48-50, R S John's Naperville Ill 51, P-in-c S Cyp Chicago 51-52. Chapl Cook Co Jail 50-51, Dept CSR C 50-55, Bd Trust Epis Coop (Visual Educ) C 55- Pres same. Ed CSR Bulletin Dio C 54-55

LEHN, JOHN HENRY (Be) 70 Broadway, Jim Thorpe, Pa R S Mark's 48-. b York Pa 2 June 97 s William Henry Lehn & Fannie Elizabeth (Keesey). HS York, S John's Luth Par Sch, Ge BA 20, Luth Theol Sem Gettysburg BD 23. D Dec 28 P June 29 Bp Sterrett. m 3 Oct 25 Violet Miriam Shenk c 2. Luth Min 23-28. P-in-c S John's Ashland Pa 29-38, P-in-c Chr Frackville Pa 30-43, P-in-c Holy Apos St Clair Pa 38-43, R S Mary's S Luke's & S Phil Chs Reading Pa 43-48

LEIGH-PINK, HARRY (SanJ) 3016 Sunset Av, Bakersfield, Cal Assoc R S Paul's 60-. b Port Sunlight Eng s Frederick George Leigh-Pink & Ethel (Billington). Wyc, U Tor LTh w hon 43. D May 43 P May 44 Archbp of Toronto, Rec Sep 47. m 2 Apr 38 Dorothy Gertrude Kerr c 4. Chapl DIL Warplant Nobel Ont WW II, Ed "Canadian Churchman" 43-45, R Hornby Dio Niagara 45-47. Res Can S Mark's Cathd Grand Rapids Mich 47-50, Chapl Navy Family Chap Long Beach Cal & Navy Chap Gr 50-52, R All SS Long Beach Cal 52-54, Chapl & Supt Seamen's Ch Inst Los Angeles 54-56, R Emm Grass Valley Cal 56-60. Chrmn Coll Cmssn Dio WM 49-50, Secy Dept Pub Rela Dio LA 51 Sac 56-60, Exec Coun & Secy Dio Sac 57-58, Ed "Sac Missionary" 56-60. Hon Chapl AL 59-, Chapl (Capt) Cal NG 59-. Geo Washington Hon Medal 60, Dominion Hom Chapl Legion of Frontiersmen Can 58-. Mng Ed & Prop London Press Bureau Eng 32-38, Newspaper & mag writer Eng & Can 30-42, Auth over 30 mystery novels 400 short stories & biogs

LEIGHTON, DAVID KELLER (Md) 3809 Egerton Rd, Baltimore 15, Md R Holy Nativ 59-. b Edgewood Pa 22 June 22 s Frank Kingsley Leighton & Irene (Keller). HS Edgewood, NW BS 47, VTS 55. D June 55 Bp W S Thomas P Dec 55 Bp Pardue. m 18 Jan 45 Carolyn Smith c 3. Cur Calv Pittsburgh Pa 55-56, R S Andr Pittsburgh Pa 56-59. Eccl Array Pgh 58-59, Cathd Chapt Trin Cathd Pgh 59, Bd Mssns & Ch Ext Md 60-, Bd Ch Mssn of Help Md 61-, Bp Evang Com Md 60-

LEINBACK, ARLO LeROY (NI) 540 Harrison, Gary, Ind Cur Chr 59-. b Brookings SD 6 Apr 18 s Willis Delbert Leinback & Laurena (Zylstra). HS Dell Rapids SD, SD U BA 42, Minn U MA 50. D June 57 Bp H H Kellogg P May 59 Bp McNairy. m 23 Jul 47 Mary Duff Burt c 4. In-c S Luke's Hastings & Redeem Cannon Falls Minn 57-59. Refugee Resettlement Com Dio Minn 56-

LEISMAN, ARTHUR GUSTAVE (Mil) 4068 No 13th, Milwaukee 9, Wis Mssy to Deaf Dios Mil, C & WM-. b Merrill Wis 18 Feb 95 s Carl Walter Leisman & Mary (Dorau). D Mar 40 P May 43 Bp Ivins. m 1 June 20 Agnes Strohschein c 1. Auth mag arts on the deaf

LEMBCKE, JOHN HENRY Jr (WMo) 1800 South, Lexington, Mo Vic Chr 54-. b Minneapolis Minn 25 Apr 27 s John Henry Lembcke & Mary Elizabeth (Mackay). HS Springfield Mo, U So BA 50, GTS STB. D June 54 P Dec 54 Bp Welles. Chapl Wentworth Milit Acad 57-, Exam Chapl WMo 61

LEMERT, J RAYMOND (NCal) 645 5th, Colusa, Cal R S Steph 57-. b Chicago 31 Aug 95 s Ulysses S Lemert & Matie Mae (Witwer). HS Plymouth Ind, Bus Coll St Paul, U Minn, Collgt Dept Nash 23, Nash 26. D Dec 25 P June 26 Bp C Gray. m 29 Aug 31 Caroline Eleanor Brown c 2. Non-cmssd off USA WW I. P-in-c Trin Peru Ind 26-27, R S Alban's Indiana Harbor Ind 27-29, Vic Trin Connersville Ind 29-31, R Gr Waterville NY 31-42, R Evang Oswego NY 42-47, R S John Evang Chico Cal 47-57. Dean Shasta Convoc & Mem Exec Coun Sac 49-54

LEMM-MARUGG, CARL (SHB) 115 So Washington, Dillon, Mont-. b Switzerland 26 Sep 96 s Paul Lemm-Marugg & Elizabeth Baumann (von Brendlin zu Winterthur). U Wis BA 20, GTS 33. D June 33 P May 34 Bp Manning. Mssnr Assoc Mssn Hays Kan 34-36, Vic S Luke's Chap S John's Par Stamford Conn 33-34 & 36-50, R S Mary-of-the-Harbor Provincetown Mass 50-52*

LEMMON, GARY JOE (NH) 11 Main, Pittsfield, NH Vic S Steph 60-. b Falls City Neb 16 June 33 s Joseph H Lemmon & Twila Ellen (Snyder). HS Falls City, Neb Wesl U AB 55, Boston U STB 58, King's Coll U of London. D Nov 60 Bp Hall. Meth Min

LE MOINE, EMANUEL AARON Died 15 Sep 60. For data see 59 Edition

LE MOINE, GEORGE FRANKLIN (WVa) 220 No Georgia Av, Martinsburg, WVa R Trin 52-. b Niles O 29 Jan 16 s Rev Emanuel Aaron Le Moine & Elsa Marie Henrietta (Penner). HS Wash DC, VTS BD 48, Amer U BA 50 & 54-55, Nash 60. D Nov 47 P May 48 Bp Dun. m 10 June 40 Eleanor Ruth Volk c 4. Asst R All SS Chevy Chase Md 48-50, P-in-c Gr Elkins WVa 50, Chapl USA 50-52. Dean Convoc 52-56, Stndg Com WVa 52-54 & 57-60, Dep Gen Conv 58, 61, Exec Bd WVa 58-60, Com Const & Can 60-61, Chrmn Dept CSR 61, Secy Dioc World Relief WVa 60-61. Contrib "Holy Cross Mag"

LEMOINE, HAROLD FRANK (LI) Cathd House, Garden City, NY Dean Cathd Incarn 57-. b Kennebunk Me 19 Nov 08 s Charles Wycliff Lemoine & Elizabeth (Ball). HS Kennebunk, Me Cntrl Inst, Colby Coll BA 32 DD 57, GTS STB 35. D June 35 P June 36 Bp Manning. Asst S Paul's Flatbush Brooklyn NY 35-36, Asst Transfig NYC 36-42, R S Jos Queens Village NY 42-57. Dept Youth LI 44-, Dept Chr Educ 44-53, Dioc Coun 46-49 & 50-53, Bd Mngrs Ch Charity Fndt 49-, Dept CSR 49-50 Chrmn same 53-57, Dep Gen Conv 52, 55, 58, 61, Dept Prom 50-55, Asst Secy Dio LI 54-55 Secy same 56-. Asst Ed "Tidings" 50-53

LE MOINE, ROY EMANUEL (Ia) 2959 Macon Rd, Columbus, Ga Retired 58-. b Chicago 10 Apr 13 s Rev Emanuel Aaron Le Moine & Elsa Marie (Penner). HS Smyrna Del, NW BS w hon 35, SWTS STB 38. D Apr 38 P Dec 38 Bp Freeman. m 21 May 36 Eula T Pearce c 1. R Congress Hgts Par Wash DC 38-40, Chapl (Cmdr) USN 40-47, R Rockingham Par Harrisonburg Va 48-49, Prof & Hd Dept Rel Educ & Dir Rel Life Ia St Coll 49-56, Prof Philos Ia St Coll 56-58. Dir Va Conf Soc Wk 49, Pres Ia St Coll Chapt Amer Assn U Profs 57-58, Chrmn Ia Conf Amer U Profs 57-58

LENGLER, ROBERT EDWARD (CNY) 70 Cayuga, Seneca Falls, NY R Trin 54-. b Scranton Pa 9 Nov 15 s Frederick K Lengler & Errilla May (Schooley). HS Scranton, Duke BA 37, UTS BD 40. D Nov 50 Bp Higley P June 51 Bp Peabody. m 11 June 40 Gertrude Elizabeth Lyford c 2. Meth Min 40-50. Mssy-in-c Geth Sherrill & Trin Canastota NY 50-54

LENHARD, ROBERT EARL (Pa) 320 No Pennsylvania Av, Morrisville, Pa R Incarn 59-. b Baltimore Md 26 Dec 15 s Walter Henry Lenhard & Mollie Cassandra (Deaver). HS Baltimore, U Pa BS 38, GTS, U So. D June 57 Bp Moses P Dec 57 Bp Louttit. m 21 Sep 40 Ruth Lloys Hoffman c 3. Vic S Davby-the-Sea Cocoa Beach Fla 57-58 R same 58-59, P-in-c S Luke's Courtenay Fla 57-59

LENTZ, HENRY ARTHUR (FL) 931 Vine Av, Oshkosh, Wis Non-par-. b Oshkosh Wis 3 Jul 11 s R W Lentz & Elsa (Kitz). HS Oshkosh, Oshkosh St Coll 33, Nash. D June 61 Bp Brady. m 25 Dec 37 Marjorie Krueger c 3

LEO, JOHN (Er) Rt 1, Box 474 A, Philipsburg, Pa Vic S Sav Gearhartville & Gd Shpd Hawk Run 53-. b Winooski Vt 22 Dec 21 s Abraham Leo & Zaraef (Joseph). HS Winooski, U Vt BA 50, Bex 53. D June 53 Bp Van Dyck P Dec 53 Bp Crittenden

LEO, JOSEPH NEWTON Jr (Pa) 211 Pennswood Rd, Bryn Mawr, Pa Cur Redeem 55-. b Phila Pa 12 June 28 s Joseph Newton Leo & Muriel Margaret (Leap). Haverford Sch, Trin BA 51, Bex BD 54. D June 54 P Dec 54 Bp Armstrong. m 11 June 55 Elizabeth Joyce Bracher c 4. Cur Gd Shpd Phila Pa 54-55

LEONARD, EDWARD (Mil) 1222 No Cass, Milwaukee, Wis Retired 54-. b Newberry Pa 23 Sep 90 s George Dallas Leonard & Rebecca (Stolz). HS Williamsport Pa, Nash 24. D Nov 23 P May 24 Bp Webb. R S Paul's Hudson Wis 24-26, R Holy Innoc Racine Wis 26-54

LEOVY, JAMES GILLMORE Jr (LA) 4315 Maupin, Baldwin Park, Cal Vic S Matt 56-. b Hermosa Beach Cal 3 May 30 s James Gillmore Leovy & Katherine Dulcibella (Barbour). Pamona Coll, U So Cal AB 52, CDSP BD 56. D June 56 Bp Bloy P Feb 57 Bp D J Campbell. m (1) 8 June 57 Marilyn Drexel McDonald, (2) 12 Dec 60 Nancy Dean Grizzle. Auth "Law and Social Development in Israel"

LE PERE, HOWARD ADAMS (FL) 513 So Felker Av, Marshfield, Wis Retired 56-. b Phila 26 Sep 82. Priv Tutoring, RES Pre-Theol 3 yrs, Chi Theol Sem. D June 15 P Dec 15 Bp Anderson. m 10 Leonora Bilteau Thomas c 1. Cur Chr Harvard Ill

15-19, R S Paul's Pekin Ill 19-23, Asst R S Peter's Chicago 23-25, Trin Rock Is Ill 25-29, R S Jas Hibbing Minn 29-41, R S Alban's Marshfield Wis 41-56 R Emerit same 56-*

LePOIDEVIN, ALFRED LEONARD (WMa) 59 Howard, Northborough, Mass Vic Nativ 60-. b Montreal Que Can 3 Aug 25 s Wilfred Edwin LePoidevin & Isabella A (Evans). HS Montreal, Sir Geo Wms Coll, Montr Dioc Theol Coll 50. D May 50 P May 51 Bp of Montreal, Rec Apr 53. m 12 June 51 Norma Hannah Norton c 1. Serv Can 50-53. R Trin Poultney S Luke's Fair Haven & P-in-c S Mark's Castleton Vt 53-56, Asst Trin Lenox Mass 56-60. Dept CSR 57-, Adult Div Dept Chr Educ 61-

LeROY, MILTON REESE (Cuba) 28 Havemeyer Pl, Greenwich, Conn Exec Secy Unit Overseas Chr Educ Dept Chr Educ Natl Coun 61-. b McCormick SC 7 Nov 22 s Milton Reese LeRoy & Mary Frances (Wright). HS Greenwood SC, Clemson A&M BS 43, VTS BD 50, SWTS STM 56. D June 50 P Feb 51 Bp Blankingship. m 14 Jul 46 Jean Leonard c 3. Mssy Cuba 50-61, Prof Pstrl Theol & Chr Educ Theol Sem Matanzas Cuba 53-60, Dean Holy Trin Cathd Havana Cuba 60-61, Mssy Fell ETSSw 61. Exam Chapl 53-61. Auth "La Iglesia y Tu," Ed "Curso Cubana Para Escuelas Dominicales"

LERRET, JAMES CRANDALL (Mo) 316 No Franklin, Cape Girardeau, Mo R Chr 57-. b Brookings SD 2 Apr 22 s Anker Lerret & Grace Marguerite (Goff). HS DeSoto Mo, U Mo BSCE 50, ETSSw BD 57. D June 57 P Dec 57 Bp Lichtenberger. m 2 Sep 50 Josephine Helen Gonzalez c 1. Chrmn Ecum Rela 58-, Exec Com Dept CSR 60-. Chapl (Capt) CAP 60-, Chapl SE Mo St Coll 57-

LESCH, ROBERT ANDREW (Minn) 3041 Park Av So, Minneapolis, Minn In-c All SS Par 59-. b Minneapolis 19 Dec 24 s Arthur C Lesch & Ruth Adeline (Berg). HS Minneapolis, U Minn BFA 56, Minn Trng Progr. D Mar 59 P June 60 Bp H H Kellogg. m 23 Sep 50 Artis Margaret Wright c 3. Lay-Vic All SS Par Minneapolis 57-59*

LESER, JOHN FREDERICK (Pa) 318 Manheim, Philadelphia 44, Pa R Calv Germantown 60-. b Phila 16 Aug 27 s Frederick George Leser & Virginia (Dewees). HS Phila, U Pa BA 49, ETS STB 52. D June 52 Bp Armstrong P Dec 52 Bp Hart. m 18 June 54 Betty Jacquelin Lewis. Cur S Mart-in-the-Fields Phila Pa 52-54, R S Paul's Oaks Pa 54-60

LESLIE, WILLIAM OLIVER Jr (N'k) Box 517, Sparta, NJ Retired 60-. b Sharon Pa 21 Jul 88 s William Oliver Leslie & Kate Young (King). Cor, Ken BA 10, Bex BD 13. D June 13 P June 14 Bp Israel. m June 13 Clara Louise Von Schon. D-in-c S Luke's Kinzua Chr Tidioute S Sav Youngsville Pa 13-14, P-in-c Epiph Grove City S Edm Mercer & S Dav Pardoe Pa 14-15, R Chr Kent & P-in-c Bronson Meml Ch Peninsula O 15-18, R Holy Cross Jersey City NJ 18-21, Chr Newark NJ 21-30, Can Mssnr & Archd N'k 29-60. Trust Chr Hosp 18-21, Trust S Barn Hosp 21-30, Chapl Newark City Mssn 21-23, Secy Conv N'k 22-29, Bd Rel Educ 20-44, Cathd Gen Chapt 22-, Advsr Ital Wk to Foreign-Born Amers Natl Coun 25-30, Can Mssnr Foreign-Born N'k 23-29, Bd Mssns 29-, Dep Gen Conv 37, 43, 46, Stndg Com 42-60*

LESSER, GRAHAM NORMAN WILLIAM (Cal) 424 Bernardo, Morro Bay, Cal Vic S Peter's-by-the-Sea Morro Bay & S Paul's Cambria 60-. b Wandsworth London Eng 27 Jul 12 s Henry Edward Lesser & Sybil Anstice (Moore). S Marg Sch, London Coll Div, Oak Hill Theol Coll Eng 46. D June 46 P June 47 Bp of Chelmsford, Rec Oct 56. m 6 June 42 Hilda Dunn c 2. Serv Eng 46-54, Can 54-56. P-in-c Gr Everett Mass 56-57 R same 57-60. P Assoc Sis SJE 55 OSL 56. Chrmn Div Healing Dept Min Cal, Chrmn Dept Chr Educ Convoc San Luis Obispo. Auth "Why? Divine Healing in Medicine and Theology," Contrib Cal & Can jrnls

LESSING, ROBERT FREDERICK (Ore) 3004 NW Quimby, Portland, Ore R S Mark's 51-. b Phila 23 June 07 s Fred V Lessing & Edith Helen (Abbott). HS Torrance Cal, UCLA, U So Cal, SW Law Sch, CDSP 47. D Feb 47 Bp Stevens P Aug 47 Bp R B Gooden. m 12 Aug 35 Marjorie Carrick c 2. Vic S Mark's Downey Cal 47-48, R S Jas Coquille Ore 48-51. Contrib "Best Sermons of 1947," Auth "When Ye Pray"

LESTER, ELMORE WILLIAM (LI) 157 S Paul's Pl, Brooklyn 26, NY Cur S Paul's Flatbush 60-. b St Clair Mich 4 Oct 32 s Doris Ellen & Elmore E Lester. HS Mt Clemens Mich, U Ariz BS 55, ETSSw BD 60. D Sep 59 Bp Emrich P Dec 60 Bp DeWolfe. Vic S Andr Harrisville Mich 59-60. Co-auth "W.F.L. Baton Twirling," Auth "Mr. Drum Major"

LESWING, HERBERT Jr (N'k) 79 Church, Englewood, NJ Asst Min S Paul's 59-. b Phila 27 Apr 22 s Herbert Leswing & Bertha (Branson). HS Upper Moreland Twp Pa, Ursinus Coll BA 43, PDS ThB 47 ThM 51 ThD 53. D Jan 47 Bp Hart P Jul 47 Bp Moody for Pa. m 14 June 47 Gladys Irene MacFarlane c 2. R Redeem Andalusia Pa 47-49, R Trin Elkton Md 49-59. Chrmn Dept Yth Dio E, Exam Chapl 53-59, Dep Gen Conv 52, Del Prov Syn 50, Stndg Com & Exec Coun E 57-59. White House Conf 50, Chrmn Child Aid Soc Cecil Co Md 50, Trust Md Soc Crippled Children & Adults 56-59, Panelist 2nd Govnr's Conf Juv Delin 56, Chrmn Cecil Co Yth Coord Coun 57, Dept Chr Educ N'k 59-. Publ "Hugh Jones, Colonial Enigma"

LETARTE, PIERRE MAURICE (Sp) 268 Laurel Av, Highland Park, Ill-. b Ottawa Ont Can 15 Aug 07 s Joseph Letarte & Mary Elizabeth (Rehel). U Ottawa 26, Stdt w Dom Order 26-33. D June 42 Bp of Fredericton P Apr 43 Bp of Quebec, Rec Sep 48. m 19 Apr 52 Mary Wilson Morris c 2. Serv Can 42-48. Can Cathd S John Evang Spokane Wash 48-50, Vic S Jas Lewistown & S Peter's Canton Ill 50-51, Vic S Barn Havana & Holy Trin Petersburg Ill 51-55

LETHERMAN, JOHN SAMUEL (Ky) 2216 Goldsmith La, Louisville 18, Ky R Gr 46-. b Goshen Ind 22 Dec 06 s Dale Afton Letherman & Winnifred (Snobarger). HS Goshen, Nash 31. D Dec 30 Bp C Gray P Nov 31 Bp Ivins for NI. m 30 Oct 41 Jane Bishop Caldwell c 2. Cur S Tim Roxborough Phila 31-33, Cur S Clem Phila 33-34, Cur S Luke's Phila 34-38, Vic S Aug Rhinelander Wis 38-41, Chapl USA 41-46. Dept Prom Ky 46-, Stndg Com Ky 55- Pres 58-

LeVAN, THEODORE EDWARD ALBERT (NJ)-. b Guelph Ont Can 20 May 02 s John LeVan & Sarah Ann (Dawson). HS Auburn NY, Ham, Nash 39 BD 42 STM 45. D Nov 38 P May 39 Bp Ivins. m 15 May 44 Jane Wreaks c 3. Vic S Peter's West Allis Wis 39-41, Cur S Luke's Germantown Phila 41-44, R S Dav Manayunk Phila 44-46, R Trin Garnerville NY 46-48, R Chr Shrewsbury & S John's Little Silver NJ 48-59*

LEVE, ROBERT BRUCE (EauC) 907 Porter Av, Eau Claire, Wis Asst Chr Ch Cathd 56-. b NYC 27 Jul 30 s Louis Frederick Leve & Helen Ann (Ettinger). Queens Coll BA 52, Nash 56. D Dec 55 P June 56 Bp Horstick*

LEVENTIS, HARRY HYATT (Q) 512 No Randolph, Macomb, Ill D-in-c S Geo 61-. b Quincy Ill 3 Apr 31 s John Andrew Leventis & Frances Florence (Rothgeb). Culver-Stockton Coll BA 53, U So BD 61. D June 61 Bp Lickfield

LeVEQUE, JAMES RULAF (Md) 1301 So Charles, Baltimore 30, Md Vic Adv Chap So Baltimore 60-. b Cassopolis Mich 29 May 31 s Paul Newberry LeVeque & Vera (Peck). Howe Milit Sch Ind, Chi BA 52, Nash BD 55. D Feb 55 Bp Mallett P Mar 56 Bp Crowley. m 17 Sep 55 Katharine Turnstall Williams c 3. Asst Min Gr Detroit Mich 55-56, P-in-c S Peter's Dallas & S Simon's Ft Worth Tex 56-57, P-in-c S Vinc House Galveston Tex 57-58, P-in-c S Steph Martyr Baltimore 58-59, R Holy Cross Baltimore 59-60

LEVER, CHARLES MAXWELL (NCal) 281 W "I", Benicia, Cal Retired 57-. b Clermont Co O 4 May 89 s Thomas H Lever & Louise (Harrison). Milit Sch, U Cinc, Lane Sem 18, Ken, Bex BD 25. D June 25 P Nov 26 Bp T I Reese. m 30 Aug 15 Ruth Emerson c 10. Milit Serv USA 07-10 & 11-18 Chapl 18-19. M-in-c Zion Dresden S Matt Madison Twp & S Paul's Logan O 25-27, Gen Mssy Dio Lex 27-30, P-in-c S Mark's Ewen & Ascen Ontonagon Mich 42-45, Trin Thermopolis Wyo 45-47, P-in-c S Jas Riverton S Mart Missouri Valley & S Luke's Shoshoni Wyo 45-49, Vic S Matt Gold Beach & S Tim Brookings Ore 49-52, R S Paul's Benicia Cal 52-57*

LEVER, JOHN HOWARD (Pa) 38 High, Brattleboro, Vt Retired 54-. b Pawtucket RI 21 Jan 86 s John Lever & Jessie Benton (Dean). HS Providence RI, Br BA 08, Camb BD 11 STM 15. D May 11 P Jan 12 Bp Perry. m 8 June 11 Cora Ella Medbury c 1. Mssy Calv Pascoag RI 11-13, Mssy City Inst St Louis 13-20, Supt Soc Serv Dio Mich 20-22, R Advoc Phila 22-26, Holy Trin Lincoln Neb 26-30, Asst All SS Worcester Mass 30-31 R same 31-33, R Free Ch S John Phila Pa 33-54. Chrmn Soc Serv Com Dio Mo 15-17, Dep Prov Syn 17. Auth "Social Service in a Great City"

LEVERING, BERTON SWETLAND (Mich) 20838 Greenview, Southfield, Mich Retired 58-. b Mohican O 9 Apr 90 s Chambers Ash Levering & Silenda (Swetland). Savannah Acad 07, Mar BA 12 DD 36, GTS LTh 15. D June 15 P Apr 16 Bp T I Reese. m 25 Apr 16 Loma Kathryn Cole c 2. R S Peter's Delaware O 15-18, Chapl (1st Lt) USA 18, R S Luke's Par Ypsilanti Mich 19-29, Vic All SS Detroit Mich 29-38 R same 38-58. Exam Chapl Mich 27-51, Dioc Coun 28-29, 39-41 & 46-48, Chrmn Bd Chr Educ 46-53, Pres Stndg Com Mich 41-51

LEVINSON, LOUIS JEAN (Dal) S Mark's Sch of Texas, 10600 Preston Rd, Dallas 30, Tex Chapl S Mark's Sch Tex 58-. b Pittsburgh Pa 3 Jul 28 s Louis Levinson & Margaret (Lewis). HS Pittsburgh, Ken BA 49, VTS BD 52, U Tex MA 57. D June 52 P June 53 Bp Quin. m 3 Sep 52 Nancy Ann McNaught. D-in-c All SS Crockett Tex 52-53, P-in-c Trin Jacksonville Tex 52-54, P-in-c S Luke's Rusk Tex 54, Actg Chapl S Steph Sch Austin Tex 54-55 & 57-58 Assoc same 55-57*

LEVY, CHARLES ARNOLD Died 18 Dec 59. For data see 59 Edition

LEVY, FRANK LA GRANGE (Miss) 2622 Lowerline, New Orleans 18, La Retired 52-. b New Orleans 12 Oct 93 s Frank La Grange & Louisa M Levy. DuBose Meml Ch Trng Sch 30, U So. D Jan 31 P Jan 33 Bp J C Morris. In-c Holy Comf Mssn New Orleans 31-35, In-c S John's New Orleans 34-35, R Gr St Francisville & P-in-c S Andr Clinton La 35-40, P-in-c S Steph Innis La 36-40, Retired 40-43, R S John's Thibodaux Chr Napoleonville & P-in-c S Anna's Gibson La 43-45, R Gr Lake Providence La 45-48, R S John's Aberdeen Miss 48-51, P-in-c S Mary's Bolton & S Alban's Bovina Miss 51-52

LEVY, WILLIAM TURNER (NY) 3103 Fairfield Av, NY 63, NY Asst Prof Dept Engl CCNY 46-. b 3 Nov 22 s Jacob Levy & Florence Agnes (Turner). Townsend Harris Prep Sch, CCNY BA 42, Col MA 47 PhD 53. D June 52 P June 53 Bp Donegan. Cur All Ang NYC 52-60. Auth "William Barnes: The Man and the Poems"

†LEWIS, Rt Rev ARNOLD MEREDITH 36 Crestview Dr, Salina, Kan Bp of WK 56-. b East Hampton NY 11 Oct 04 s Morley B Lewis & Mary Robina (Ettershank). Williston Acad Easthampton

Mass 22, Springfield Coll BS 27 MH 30, UTS, GTS, VTS BD 37 DD 56. D May 36 P Dec 36 Bp Stires, Con Bp of Sa 2 Feb 56. m 6 June 27 Frances Harrington Swift c 2. P-in-c S Mark's Westhampton Beach NY 36-40, Chapl USA 40-46, Exec Dir Pres Bp's Com Laymen's Wk 46-51, Dean S John's Cathd Jacksonville Fla 51-56. Stndg Com Fla, Dep Gen Conv 52, 55. Chapl (Lt Col) USAR

LEWIS, ARTHUR ERNEST (Ariz) 1108 Granada No, Willcox, Ariz Vic S Luke's Willcox & All SS Safford 60-. b Earl's Colne Essex Eng 25 Jan 10 s Ernest Lewis & Beatrice E (Wooders). Twerton-Bath Sch Somerset Eng, London Coll Div. D Sep 48 P Sep 49 Bp of Southwark, Rec Mar 58. m 19 Mar 48 Beatrice Frances Pountney c 6. Serv Eng 48-56. Vic S Paul's Tombstone Ariz 56-60

LEWIS, CHARLES PENDLETON (Conn) 96 Main, Warehouse Point, Conn R S John's 54-. b NYC 2 June 11 s Edison Lewis & Edith (Greenough). S Mark's Sch, Harv BA 33, Berk BD 54 STB 57. D June 53 Bp W H Gray P June 54 Bp Hatch. m 1 Jul 38 Mabel Burke Walker c 3. Cmdr USN 41-46. Vic S John's Warehouse Point Conn 53-54. Div Yth Conn 56-57, Chrmn Epis Yth Convoc 56-59

LEWIS, COTESWORTH PINCKNEY (SVa) Bruton Parish, Williamsburg, Va R Bruton Par 56-. b Birmingham Ala 9 June 13 s John Lewis & Ellen James (Porter). HS Birmingham, B'ham-So BA 34, U So BD 37. D June 37 Bp McDowell P Oct 38 Bp R B Mitchell for Ala. m 20 Feb 46 Louise Barclay c 1. M-in-c S Mary's Jasper & S Mark's Oakman Ala 37-39, R S Paul's Batesville Ark 39-42, Can Trin Cathd & P-in-c Cathd Par Little Rock Ark 42-45, Dean Trin Cathd & R Cathd Par Little Rock Ark 45-56. Chrmn Dept Prom Ark 41-48, Exam Chapl 44-, Chrmn Dept Chr Educ 48-56, Secy Dioc Bd Trust 49-56, Trust U So 48-57, Chrmn Dioc Survey & Strategy Com SVa 58-, Chrmn Mus Cmssn SVa 59-. Ed "Arkansas Churchman" 43-45

LEWIS, DAVID HENRY Jr (Va) 1110 Valley Dr, Richmond 29, Va R S Matt 56-. b So Boston Va 5 Aug 18 s Rev David Henry Lewis & Louise Thornton (Owen). Meriwether Lewis Sch, U Va BS 39, VTS BD 42. D May 42 Bp H St G Tucker P Apr 43 Bp Goodwin. m 6 June 42 Caroline Lunt Coffman c 4. R Abingdon Par Va 42-44, R Chr Ch & Chapl & Instr Christchurch Sch Christchurch Va 44-49, R S Mark's Culpeper Va 49-56. Dep Gen Conv 55, 58*

LEWIS, EDWARD CALDWELL (FL) 218 Church, Stevens Pt, Wis R Interces 39-. b Evansville Ind 27 June 00 s William Bedell Lewis & William (Caldwell). HS Salt Lake City, S Steph 24, GTS 27 & 27-28. D June 27 Bp Moulton P June 28 Bp H T Moore. m 1 Aug 35 Emily F Underwood c 6. Assoc P S Matt Cathd Dallas Tex 28-39. Chrmn Cath Sociol Amer Ch Union Mid-West Com 49-, Chrmn Cath Sociol Amer Ch Union Exec Bd 53-, Hon Can S Paul's Cathd Fond du Lac Wis 59-

LEWIS, GEORGE SLAYTON (Pa) Church Rd, RFD 1, Hatfield, Pa Asst Gd Shpd Hilltown 61-. b Potsdam NY 21 Mar 01 s Rev George Lewis & Edith Eleanor (Wells). HS Phila, U Pa. Perp D Jan 61 Bp Tsu for Pa. m 16 Sep 37 Marian Estelle Cook. Treas Gd Shpd Hilltown Pa 53-58 Ward same 54-61

LEWIS, GEORGE WILLIAM (LI) The Rectory, Bequia, St Vincent, BWI R S Mary Virg & Holy Cross 60-. b California Pa 28 June 04 s Charles I Lewis & Pearl (Hart). HS Wilkinsburg Pa, Cal Coll Pa, Nash. D Oct 29 Bp Tyler P June 33 Bp Ivins for ND. Vic Holy Trin Lisbon & S Steph Martyr Casselton ND 27-33, Cur Zion Oconomowoc Wis 33, Vic Blessed Trin Waupun Wis 33-37, R Transfig Brooklyn NY 37-51, R S Matt Biabou & Vic S Sylvan's Stubbs & S Mark's Greggs Windward Isl 51-56, R Chr the King & S Fran of Assisi Carriacou Grenada BWI 56-60. Prov Mssy Fathers of Charity 48-

LEWIS, GILES FLOYD Jr (USC) 508 Academy, Laurens, SC P-in-c Epiph 60-. b Orlando Fla 22 Sep 27 s Giles Floyd Lewis & Florence Meriam (Baldwin). Sewanee Milit Acad, Clemson Coll BS 49, U So BD 57. D Jul 57 P Mar 58 Bp Cole. m 3 Oct 57 Jane Tauber c 2. M-in-c All SS Mssn Clinton & Epiph Mssn Laurens SC 57-60. Stndg Com USC 59

LEWIS, HENRY (Mich) 725 Oxford Rd, Ann Arbor, Mich R S Andr 22-. b Germantown Pa 11 Sep 93 s William Draper Lewis & Mary Caroline (Cope). Epis Acad Phila, U Pa BS 15, Berk BD 21 STD 42, UTS 21-22. D Mar 20 Bp Parker P Dec 20 Bp Talbot for NH. m 20 Sep 19 May Pardee Erdman c 3. Asst Holy Trin NYC 21-22. Exec Coun Mich 23-35, Stndg Com 37-50 Pres 54-56, Dep Gen Conv 37-52 & 58, Trust Berk. Auth " Fifteen Sermons"

LEWIS, HOWARD RENNARD (Ma) 535 Main, Woburn, Mass R Trin 44-. b St Clairsville O 6 Oct 94 s James A Lewis & Gertrude (Rennard). HS St Clairsville, Bethany Coll 13-15, Mt Union Coll BA 17, Sch Theol Boston U STB 20 STM 22, Harv. D Oct 27 P May 28 Bp Slattery. Meth Min 21-27. M-in-c S Ann's No Billerica Mass 27-28, Asst Trin Newton Center Mass 28-30, R Epiph Walpole Mass 30-34, R S Jas Fall River Mass 34-44

LEWIS, HUNTER MERIWETHER (Dal) 3814-A W 7th, Fort Worth 7, Tex Asst S Andr 48-. b Richmond Va 22 Aug 05 s John Marks Lewis & Sallie Wade (Lewis). HS Wash DC, G Wash U, VTS 32 BD 37. D June 32 Bp H St G Tucker P June 33 Bp Binsted. m 25 Aug 32 Katherine Louise Ockershausen c 1. Language stdy Sendai Japan 32-34, P-in-c S Mary's Nihonmatsu Jap 34-40, P-in-c SS Peter & Paul Koriyama Jap 35-40, Asst Epiph Wash DC 41-47, R Port Tobacco Par La Plata Md 47-48. Dep Gen Conv 37, Secy Coun Adv Tohoku 32-37 Chrmn 37-40, Dir Assn Epis Mssys in Jap 36-40, Subst Chapl US Senate 41

LEWIS, JACK RITCHEY (A) 315 Gansevoort Rd, Glens Falls 30, NY Vic S Tim Moreau & Cur Messiah Glens Falls 61-. b Indianapolis Ind 18 Sep 19 s Herbert Lewis & Mary Lucille (Brady). HS Indianapolis, But AB 41, Berk STB 60. D June 60 Bp Craine P Dec 60 Bp A W Brown for Ind. Cur S Peter's Albany NY 60-61

LEWIS, JAMES THOMAS (Cal) 1071 Pajaro, Salinas, Cal R S Paul's 59-. b Bosbury Herefordshire Eng 31 May 04 s Thomas Lewis & Alice (Cooper). HS Bromsgrove Eng, Ch Army Coll Eng, VTS BD cl 33. D June 32 P Nov 33 Bp Remington. m 10 June 33 Kathleen Elsie Tucker c 2. Vic Trin Bend Ore 33-37 R same 37-39, Vic S Barn McMinnville S Hilda's Monmouth & Pstr Epis Stdts Linfield Coll McMinnville & Ore Coll Educ Monmouth Ore 39-41, R Trin Hoquiam & Vic S Mark's Montesano Wash 41-43, R Emm Coos Bay & Vic S Mary's Gardiner Ore 43-47, Dean Semper Vivens Dnry Eureka Cal 50-57, R Chr Eureka Cal 47-59. Exec Coun Ore & Dean SW Dnry 45-47, Stndg Com Sac 49 & 56-59 Pres same 57-59, Exec Coun Sac 50-57, Dep Gen Conv 49, 52, 55, 58, Del Prov Syn 46, 53, 55, Chrmn Dept CSR Sac 54-57

LEWIS, JOHN BOSWORTH Jr (C) 113 Motoyanagi-Machi, Kofu City, Yamanashi Prefecture, Japan Mssy & R Kofu Seikokai 60-. b Providence RI 28 Apr 28 s John Bosworth Lewis & Edith (Merriman). HS Dublin NH, Ripon BA, SWTS BD STM 59. D Mar 58 Asst Bp of Tokyo P Nov 58 Bp Street for Tokyo, Rec Dec 58. m 21 June 54 Kathryn Harriet Halpin c 2. Cur All SS Ravenswood Chicago 58-59

LEWIS, PHILLIP ANDREW (NC) 3505-C Ardale Pl, Greensboro, NC Cur S Andr 61-. b Durham NC 20 Oct 32 s John Randal Lewis & Nora Belle (Hunter). HS Durham, Davidson Coll AB 58, Berk STB 61. D June 61 Bp Baker. m 4 June 60 Evelyn Regina Blumenthal

LEWIS, PHILLIP FENTON (Minn) 318 Johnson, Albert Lea, Minn R Chr 56-. b Martin's Ferry O 5 Jul 24 s William Royce Lewis & Olive (Fenton). HS Chicago, Oberlin BA 49, SWTS BD 52. D May 52 P Dec 52 Bp Conkling. m 10 Sep 48 Margarett E Shively c 4. D&P-in-c S Mark's & Actg Dir Brent House Chicago Ill 52-53, Can Cathd S Mark Minneapolis Minn 53-56. Chrmn Dept Publ & Prom Minn 58-61, Del Prov Syn 59

LEWIS, RICHARD ALLEN (Dal) 2632 Westminster, Dallas 5, Tex R S Chris 59-. b Peterborough Ont 15 Mar 01 s William Arthur Lewis & Ada (MacDonald). Collgt Inst Peterborough, McMaster U Ont, North Bapt Sem Chicago. D Jul 38 P Feb 39 Bp Whittemore. m 22 Mar 27 Arline Melva Schaefer c 4. Form Bapt Min. R Epiph So Haven Mich 39-41, R S John's Grand Haven Mich 41-45, R All SS McAlester Okla 45-53, R S Andr Breckenridge Tex 53-59

LEWIS, ROBERT JAMES (Har) 2303 No 2nd, Harrisburg, Pa R S Paul's 61-. b Taylor Pa 13 Aug 32 s Le Roy Lewis & Catherine (Davies). HS Taylor, Amer U BA 54, PDS ThB 57. D June 57 P Dec 57 Bp Warnecke. Cur S Luke's Scranton Pa 57-58, Cur Ascen & S Agnes' Ch Wash DC 58-60 P-in-c same 60-61

LEWIS, ROBERT LEE (W) 2946 Macomb NW, Wash 8, DC Retired 37-. D Aug 17 Bp Funsten P May 21 Bp Darst. In-c S Luke's Par Bladenburg Md*

LEWIS, ROBERT WILLIAM Died 17 Mar 61. For data see 59 Edition

LEWIS, THEODORE WILLIAM (Me) Canterbury House, Orono, Me Chapl Epis Stdts U Me & Vic S Jas Old Town 57-. b Oneida NY 22 Aug 26 s Clifton Sumner Lewis & Gertrude Elizabeth (Cackett). HS Oneida, Ham BA 50, GTS STB 53. D June 53 Bp Peabody P Dec 53 Bp Higley. m 20 Feb 54 Elizabeth E Evans c 1. Cur S Peter's Auburn NY 53-55, Vic Chr King Ft Worth Tex 55-57

†LEWIS, Rt Rev WILLIAM FISHER 1551 10th Av No, Seattle 2, Wash Bp of Ol 60-. b Elmsford NY 15 May 02 s Rev Charles Smith Lewis & Ethel Lynde Digbee (Oliver). S Luke's Sch Wayne Pa, Harv BA 23, GTS 26 STD 42, CDSP DD 59. D Apr 26 P Oct 26 Bp Matthews, Con Bp of Nev 12 May 42. m 27 June 28 Margaret Nash Thompson c 2. D-in-c Pennington & Broad St Mssns Trenton NJ 26, P-in-c Madison Valley Mssns Mont 26-31, R S Jas Bozeman Mont 31-36, R S Paul's Burlington Vt 36-42, Bp of Nev 42-59, Bp Coadj of Ol 59. Mem Natl Coun 55-61, Chrmn Yth & Ldrshp Trng Divs Dept Chr Educ Natl Coun 55-57, Trust S Marg House 54 Pres 59-61

LEWIS, WILLIAM GEORGE (Pgh) 431 Torwood La, Pittsburgh 36, Pa P-in-c S Geo Jefferson Borough 58-. b Aliquippa Pa 4 Oct 29 s Albert Lewis & Ada Martha (Morgan). HS Aliquippa, U Pgh AB 53 MEd 54, PDS 58. D June 58 Bp W S Thomas P Dec 58 Bp Pardue. m 2 June 56 Joan McNally c 1. HS Tchr Aliquippa 53-55. Dir Calv Camp 58-

LEWIS, WILLIAM OLIVER (Q) 804 11th Av, Moline, Ill Cur Chr 57-. b Chicago Ill 11 Dec 22 s William Oliver Arzinger & Katherine Lewis. Marycrest Coll. D June 56 P Dec 56 Bp Essex. m 23 May 44 Elsie Featherstone c 6. Vic Redeem Princeton Ill 56-58. Chapl E Moline St Hosp 59-, Chrmn Dept Chr Educ Q 60-

LEWIS-JONES, HERBERT (N'k) 644 Centre, Oradell, NJ R Annunc 49-. b Bangor Wales 27 May 94 s William Lewis-Jones & Jane (Lewis). Llandegai Boys' Sch, Sea 17-21, GTS 22 STB 49. D May 21 Bp McElwain P May 23 Bp F Burgess. m 26 June 22 Olive Butler c 2. Asst Holy Comm NYC 21-22, Asst S Geo Flushing NY 22-24, P-in-c S Thos Farmingdale NY 24-25, R S

John's Bayonne NJ 25-34, R Calv Bayonne NJ 34-37, R S John's Boonton NJ 37-48

LEYBA, ERNEST THOMAS (Ariz) 202 W Roosevelt, Phoenix 3, Ariz Cur Trin Cathd 60-. b Denver Colo 13 Dec 27 s Rev Thomas DeAquino Leyba & Maria de la Luz Wrighter (Martinez). HS Phoenix Ariz, Ariz St U BS 53, CDSP BD 59. D June 59 P Dec 59 Bp A B Kinsolving. m 2 Jul 59 Helen Jo Petty c 1. Vic Gd Samar Mssn Phoenix Ariz 59-60

LEYFIELD, CLAUDE HILL Died 1 Nov 59. For data see 59 Edition

LIBBY, JAMES DONALD (Md) 1226 Ravenswood Hgts, Hagerstown, Md Vic S Andr Clear Spring & S Clem Indian Springs 59-, Vic S Alban's Halfway 60-. b Baltimore 28 Feb 33 s Hilare Francis Libby & Hazel Madeline (Dorner). Balto Poly Inst, S John's Coll Annapolis BA 56, Berk STB 59. D June 59 P Apr 60 Bp N C Powell. m 18 Jul 59 Therissa Jane Elliott c 1. Secy Cumberland Convoc 60-, Chapl & Adv Blue Ridge Asmbly Dioc Yth Prog Md 61-

LIBBY, RICHARDSON ARMSTRONG (W) 928 Middle, Bath, Me Cur Gr 60-. b Norwalk Conn 30 Jan 32 s Richardson Armstrong Libby & Josephine (Glascock). S Alban's Sch Wash DC, Trin AB 54, GTS STB 60. D June 60 Bp Dun P Dec 60 Bp Loring for W. m 3 June 61 Kathryn Carolyn Blunck

LIBBY, ROBERT MEREDITH GABLER (Fla) 1861 Louvre Dr, Jacksonville, Fla R S Cath 60-. b Flushing LI NY 1 Nov 30 s Francis Meredith Libby & Ethel T (Gabler). HS Bayside NY, Emory U AB 52, U So BD 58. D June 58 Bp Gribbin for At P Jan 59 Bp Claiborne. m 28 Mar 53 Arnot Dawn Havis c 3. Asst S Phil Cathd Atlanta Ga 58-60*

LICHLITER, JAMES MARCELLUS (O) 1361 W Market, Akron 13, O R S Paul's 54-. b St Louis Mo 28 Apr 11 s Rev MacIlyar H Lichliter & Gertrude (Larimore). Acad for Boys Columbus O, Harv BA 33, UTS 33-35, VTS BD 36, Ken DD 56. D June 36 P Dec 36 Bp Scarlett. m June 36 Mary Jane Evans c 2. Jr Can Chr Ch Cathd St Louis 37-38, R Calv Columbia Mo 38-42, R Emm Webster Groves Mo 42-54. Chrmn Dept Chr Educ O 55-. Publ "Whose Leaf Shall Not Wither"*

LICHT, WILLIAM FREDERICK (LA) 615 So Figueroa, Los Angeles 17, Cal Assoc Secy Dept Chr Educ Dio LA 54-. b NYC 9 Mar 22 s William Licht & Elsie (Willert). HS NYC, Union, Occ BA 47, GTS, CDSP 50. D Jul 50 P Mar 51 Bp Bloy. m 1 Dec 45 Jean Marilyn Hems c 3. Vic S Eliz Mssn San Diego Cal 50-51, Vic S Matt Mssn Baldwin Park Cal 51-53, Vic S Barth Mssn El Sereno Cal 53-54, Asst R S Steph Hollywood Cal 54-55. Yth Advsr Dio LA 53-55. Publ "A Guide for Youth Advisors"

†LICHTENBERGER, Rt Rev ARTHUR CARL 281 Park Av So, NY 10, NY Presiding Bp 58-. b Oshkosh Wis 8 Jan 00 s Adam Lichtenberger & Theresa (Heitz). HS Oshkosh, Ken PhB DD 48, ETS BD 25 & 27-28, GTS STD 51, U So DD 52, VTS DD, Amh DD, PDS STD, Bard Coll DD, Trin STD, SWTS STD, Berk STD, Hob LHD, S Paul's Tokyo LLD, Nash DCL. D Mar 25 Bp Slattery for Ia P Nov 26 Bp Roots, Con Bp Coadj of Mo 5 Apr 51. m 5 Feb 24 Florence Elizabeth Tate c 1. Prof N Test S Paul's Div Sch Wuchang China 25-27, R Gr College Hill Cincinnati 28-33, R S Paul's Brookline Mass 33-41, Lectr Pstrl Care ETS 38-41, Dean Trin Cathd Newark NJ 41-48, Prof Pstrl Theol GTS 48-51, Bp Coadj of Mo 51-52 Bp of Mo 52-59

†LICKFIELD, Rt Rev FRANCIS WILLIAM 2174 Maine, Quincy, Ill Bp of Q 58-. b Phila 9 Feb 08 s Francis William Lickfield & Mary Agnes (Desmond). Tem, PDS BTh 33 DD 59, Nash STD 59. D June 33 P Dec 33 Bp Taitt, Con Bp of Q 20 Sep 58. m 7 Mar 34 Josephine Mondello c 2. NYC Mssn Staff & Chapl House of Refuge NYC 33-34, Vic S John's Westfield S Andr Tioga & Holy Spirit Knoxville Pa 34-36, R S Paul's Philipsburg Pa 36-43, Archd Altoona Pa 39-43, Asst Chap Interces Trin Par NYC 43-45, R S Matth Waukesha Wis 45-48, R Redeem Chicago 48-58. Dept Chr Educ Har 38-43, Rgstr Dio Har 39-43, Bd Advsrs YPF 39-43, Dioc Coun C 51-54, Mem Bp & Trust Dio C 52-58, Cmssn Coll Wk 52-54, Stndg Com C 55-58 Pres 57-58, Cathd Chapt 52-58, Pres ACU 60-. P Assoc S Barn Bro & Sis Holy Nativ 38-. Trust Ch Home of Aged Chicago 51-

LIEBENOW, ROBERT ERVIN (SF) 2190 SW 31st Av, Ft Lauderdale, Fla R S Ambrose 59-. b Chicago 27 June 25 s Emil W Liebenow & Myrtle G (Dorge). Carroll Coll BA 46, Nash 49. D June 49 P Dec 49 Bp Conkling. m 9 Jul 49 Caroline Harper c 1. P-in-c S Andr Grayslake Ill 49-50, Cur Gr & S Peter's Baltimore Md 50-54, Asst All SS Ft Lauderdale Fla 54-56, P-in-c S Ambrose Ft Lauderdale Fla 56-59

LIEBLER, HAROLD BAXTER (U) S Christopher's Mission, Bluff, Utah Fndr & Dir S Chris Mssn to the Navajo 43-. b Brooklyn NY 26 Nov 89 s Theodore August Liebler & Mildred (Walther). Adelphi Acad, Horace Mann Sch, Col BA 11, Nash 14 BD 15. D Feb 14 P Oct 14 Bp Webb. m 10 Sep 14 Frances Louisa Marks c 3. R S Matth Waukesha Wis 14-17, Cur S Luke's Chap Trin Par NYC 17-18, R S Paul's Riverside Conn 18-24, Fndr P-in-c & R S Sav Old Greenwich Conn 18-43. Dep Gen Conv 49, Del Prov Syn 37, 52, Exam Chapl U 57-. Auth "Anima Christi," "Moccasin Tracks," "When We Look Around Us," mag arts

LIEBRECHT, EDGAR GERALD (C) 5700 Midway Pk, Chicago 44, Ill R S Mart 60-. b Chicago 25 May 17 s Gustav Edward Liebrecht & Alma Marie (Eiden). HS Chicago, De Paul U BA 47, SWTS 50. D Oct 49 P May 50 Bp Conkling. m 15 Aug 42 Dagmar E Alfau-Baralt c 3. D&P-in-c Holy Rood St Charles Ill 49-51, R Trin Houghton Mich 51-53, R S Luke's Whitewater Wis 53-57, P-in-c Gr Chicago 57-60*

LIEF, RICHARD (LA) 1064 Chula Vista Pl, Pasadena, Cal Exec Dir LA City Mssn Can S Paul's Cathd & Exec Dir Dept CSR Dio LA 46-. b Bobruisk White Russia 15 May 94 s Noah Feodore Lief & Eva (Pascowski). Col BA 21 MA 24, Ya, NY Sch Soc Wk 23-24, Ridley Hall Camb 27, ETS BD 28, Harv, CDSP DD 59. D Oct 26 P May 27 Bp Slattery. m 15 May 37 Jane Crawford c 2. AEF 17-19. M-in-c S Luke's Malden Mass 25-28, Asst R All SS Pasadena Cal 28-30, R S Luke's Allston Boston 30-34, Univs Settlement London Eng 34-35, Dir Inst Human Serv S Geo NYC 35-37, R Chr & Dir City Mssn Providence RI 37-46, Can Cathd S John Providence RI 38-46. Secy Dept Soc Serv Ma 30-34, Dioc Coun & Chrmn Dept CSR RI 40-46, Chrmn Allston Dist Family Welfare Soc Boston 30-34, Exec Com Providence Coun Soc Agencies 40-46, Gov Emergency Bd RI 41-45, Pres RI Coun Soc Wk 45-46, Mem Cathd Chapt Exec Coun & various welfare coms Dio LA 46-, Assoc Ward S Luke the Phys 60-. Publ "Juvenile Court Movement in America," arts on healing & soc rela

LIEO, GRAHAM YU LIN (Tai) (B) 37 Kang Lo Chun, Kangshan, Taiwan Retired 56-, Serv All SS 49-. b Kinmen Hupeh China 25 Dec 87 s Ta-Han & Yu-chang Lieo. S Borne Middle Sch Wuchang Hupeh, Hua Chung Coll Wuchang, VTS 24-27. D Jan 10 P Mar 13 Bp Roots, Rec Jan 60. m Mar 11 Chin-fan Li c 6. Serv Ch Wuchang Hupeh 11-13, S Jas Ichang 13-19, Pres S Tao Theol Sem Hankow 19-24, All SS Ch & Prin Yu Hsien Middle Sch Hankow 27-38, James Ch Chengtu Szechuan 38-47, Tung Jen Hosp Ch Wuchang 47-49

LIER, EARLE GERHARDT (Minn) 800 5th Av No, Minneapolis, Minn Retired 55-. b Ashby Minn 28 Jul 98 s Peter Lier & Alma (Holmgren). Pub Schs Minneapolis, U Minn, Pr, Potomac Coll BA, Pr Theol Sem 27, Potomac Bible Coll DTh 28. D Oct 26 P Mar 28 Bp Freeman. m 3 Sep 21 Frances Agnes Lawler. Vic Chap Epiph Wash DC 27-29, Asst Incarn NYC 29-32, Chr Tarrytown-on-Hudson NY 32-33, R S Geo Rumson NJ 33-38, R S Paul's Rahway NJ 39-42, Can S Mark's Cathd Minneapolis 43-44, R Trin Oshkosh Wis 45-50, P-in-c S Barth Bemidji Minn 50-52, R S Peter's St Paul Minn 52-55. Mem Bp & Exec Bd, Mem Eccl Crt, Mem Yth Cmssn, Chrmn Dept Prom. Auth "Soteriology According to St. Anselm," "Outline of Church Management"

LIESINGER, RUDOLPH ODIN (WNY) 484 Norwood Av, Buffalo 22, NY Chapl US VA Hosp Buffalo 50-. b Buffalo NY 22 Oct 15 s Frederick William Liesinger & Marie Isabelle (Scherer). De-Veaux Sch Niagara Falls NY, Canisius Coll BS 38, GTS, Berk 41 STB 49. D Feb 42 P Jul 43 Bp Davis. m 24 Jul 43 G Patricia Sagar c 3. Cur All SS Buffalo NY 42, Chapl (1st Lt) USA 42-44, Cur Adv Kenmore NY 44-45, R S Matt Buffalo NY 45-50. Chapl (Lt Col) NY St Guard*

LIGHT, ARTHUR HEATH (EC) 1507 Riverside Av, Elizabeth City, NC R Chr 58-. b Lynchburg Va 7 Jul 29 s Alexander Heath Light & Mary Watkins (Nelson). HS Chatham Va, Hargrave Milit Acad, Hampden-Sydney BA 51, VTS BD 54. D June 54 P June 55 Bp Gunn. m 12 June 53 Sarah Ann Jones c 3. R West Mecklenburg Cure SVa 54-58, Exec Bd SVa 57, Dept Chr Educ SVa 57 EC 58-, VP Trust Ridley Fndt 57, Dean Sr Yth Conf 57,59, 60, Chrmn Ldrshp Trng 58-, AF Cmssn 59-, Dioc Yth Dir 60, Prov Yth Advsr 60. Trust Albermarle Hosp 60

LIGHT, JAMES STANLEY (Ma) 17 Spafford Rd, Milton 86, Mass M-in-c S Andr Silent Mssn Brookline & Mssy for deaf Dios Ma WMa Conn RI & Me 25-. b Neponset Mass 11 Jan 95 s James Benjamin Light & Mary Frances (Rand). Horace Mann, "Y" Poly Sch, HS Dorchester Mass, Gal'det PhB 16 LHD 54, ETS 25. D May 25 P Jan 26 Bp Slattery. m 1 June 38 Rilla Irene Sickenger Blair. 2nd VP Conf Chr Workers among Deaf 40-43 Treas same 49-. Ed "St. Andrew's Notices"

LIGHTBOURN, FRANCIS CHESEBROUGH (Me) 2521 No Downer Av, Milwaukee 11, Wis Lit Ed "The Living Church" 50-. b Warwick East Bermuda 15 Apr 08 s Hammond Fraser Cameron Lightbourn & Jennie Lucy (Chesebrough). Warwick Acad Bermuda, Hob BA 30, GTS STB 34, SWTS STM 59. D June 33 Bp of Bermuda P Feb 34 Bp Stewart for Bermuda, Rec Oct 39. m 2 Oct 40 Marion Valentine Griffith c 1. Cur S John's Pembroke Bermuda 33, Tutor NT SWTS & Pt-time Asst S Luke's Evanston Ill 33-34, LocTen Bermuda Cathd 34-35, Cur S Clem Phila 35-36, Chapl S Mary's Sch Sewanee Tenn 37-39, P-in-c Ascen Mt Sterling & S Alban's Mssn Morehead Ky 39-42, P-in-c Holy Trin Georgetown Ky 39-40, P-in-c S Thos Ch & S Cyp Mssn Glassboro NJ 42-43, Vic S Barn Rumford Me 44-49, Mng Ed "The Living Church" 49-52 Asst Ed 52-57. Exam Chapl Lex 42 Me 45-49. Auth numerous arts in various Ch mags

LIGHTFOOT, HERBERT FREDERICK WILLIAM (LI) 622 Greenwood Av, Brooklyn 18, NY R Holy Apos 52-. b Dorchester Centre Mass 5 Mar 02 s Herbert Lightfoot & Sabina Victoria (Wooley-Gearing). HS Dorchester, Hob BA cl 23, GTS 26. D May 26 Bp Slattery P Mar 27 Bp Slattery for NY. m 2 June 28 Edith Ryckman Ballin (dec) c 1. D-in-c S Steph Chap Delawanna NJ 26, Cur S Agnes' Chap NYC 27-28, R Epiph Ventnor City NJ 28-33, P-in-c Holy Trin Greenport NY 34-35, On Staff S Mary Virg NYC 36-39, Asst P S Anth Padua Hackensack NJ 39-40, R S Edm Par Milwaukee Wis 40-45, Vic S Steph Milwaukee Wis 43-45, R S Sav Maspeth & Vic S Mary's Chap Laurel Hill NY 45-52. Chapl (Maj) NY CAP 51-

LIGUORI, ROBERT DAVID (CNY) 219 W Herman, East Syracuse, NY R Emm 58-. b Walton NY 18 Jul 29 s Anthony Liguori & Donato (Cetta). HS Walton, Hartwick BA 50, Berk

STB 53. D June 53 P Dec 53 Bp Barry. m 5 Aug 51 Joan Schrang c 4. Cur S Andr Albany NY 53-55, R S Luke's Cambridge & P-in-c S Paul's Salem NY 55-56, Cur S Peter's Auburn NY 56-58. Chapl (Capt) NY NG

LILE, BRAXTON BRAGG COMER Died 27 Jul 60. For data see 59 Edition

LILES, CHARLES SEDBERRY (Miss) 920 Pinehurst, Jackson, Miss Retired 56-. b Forest Miss 3 Sep 06 s Stuart E Liles & Emma (Sedberry). SW BA, U Ala MA, U So BD 35. D Sep 35 Bp Green P May 36 Bp Bratton. m Dec 31 Margaret G Shields (dec) c 2. R All SS Grenada Miss 36-51, Assoc R S Andr Jackson Miss 51-56

LILLARD, JOHN TURNER Jr (Sp) 509 W Pearl, Jerseyville, Ill Retired 60-. b Bloomington Ill 27 Apr 88 s John Turner Lillard & Sallie Elisabeth (Williams). Eureka Coll Ill, Chi, PDS, GTS. D Nov 17 P May 18 Bp Sherwood. m 26 June 34 Mary Dunklin Wilson. D-in-c S Andr Paris Ill 17-18 R same & P-in-c Chr Arcola Ill 18-20, Chapl (1st Lt) WW I, USA Res 18-23, P-in-c Trin Chap Alton Ill 28-29, P-in-c Holy Cross Jerseyville Ill 28-60

LILLER, MERRILL DAWSON (Mich) 15818 Liberal Av, Detroit 5, Mich Asst S Mark's 60-. b Martin WVa 14 Sep 00 s Archibald B Liller & Alma Hester (Evans). Dio Mich Sch Theol. Perp D Oct 60 Bp Crowley. m 29 May 35 Audrey Beatrice Cook c 1

LILLEY, HORACE BIRMINGHAM (W) 5420 Grove, Chevy Chase 15, Md Assoc R All SS 58-. b North East Md 11 Apr 06 s Cecil Ferdinand Lilley & Sarah Agnes (Neal). U Del, PDS. D Nov 56 P June 57 Bp Miller. m 20 Sep 30 Mary Frances England c 1. Asst R All SS Chevy Chase Md 57-58

LILLPOPP, DONALD ROBERT (WMa) 12 Church, Bellows Falls, Vt Cur Imm 61-. b Greenfield Mass 26 May 33 s Robert Albert Lillpopp & Catherine Mary (Scott). Arms Acad Mass, U Mass BA 56, Berk STB 59. D June 59 P Dec 59 Bp Hatch. m 6 Jan 60 Joanne Cynthia Lye. Asst S Peter's Springfield & S Mary's Palmer Mass 59-60 P-in-c S Mary's 60-61

LILLY, JAMES MARSHALL (Ala) 301 Elizabeth, Cullman, Ala Vic Gr 61-. b Badin NC 7 Mar 21 s Henry Albert Lilly & Gladys (Allsbrook). HS Avondale Estates Ga, U NC BS 48, U So BD 61. D June 61 Bp Carpenter. m 24 Feb 49 Lyda Ellen Varney c 4.

LILLYCROP, WILLIAM WASHBURN (Fla) 107 NW 15th Ter, Gainesville, Fla Epis Chapl U Fla 57-. b Greenville NC 12 June 30 s Rev William Arthur Lillycrop & Mary Elizabeth (Washburn). Ky Milit Inst, U Fla BA 51, VTS BD 54. D June 54 Bp Louttit P Dec 54 Bp Bram. m 7 Feb 56 Sue Collier c 2. Cur Holy Trin West Palm Beach Fla 54-57

LIMA, GLAUCO SOARES de (SwBra)-. b Pelotas RGS Braz 28 Jan 34 s Garry Martins de Lima & Genny Yates (Soares). Andrews Coll Rio de Janeiro, U RGS PhB 56, Epis Theol Sem Porto Alegre, ETS BD 61. D Nov 56 Bp Krischke P Feb 58 Bp Simões. m 27 Feb 57 Helen Jane Garcia c 1. M-in-c Chr Jaguarao RGS 57-58, R Crucif Bagé RGS 58-60, Stdt ETS 60-61*

LINAWEAVER, PAUL GLENWOOD (SC) 12 Jamaica Dr, Charleston, SC R Holy Comm 60-. b Great Cacapon WVa 27 Jul 02 s Charles Edward Linaweaver & Hazel Tennessee (Hovermale). HS Baltimore, Hampden-Sydney BA 26, VTS 28. D June 27 P May 28 Bp Murray. m 19 June 28 Isabel Johnson West c 1. R S Matt Oakland Md 28, Vic S Dav & S Pat Chaps Wash DC 29-33, Chapl (Capt) USN 33-59

LINCOLN, JAMES PRATT (Va) 3403 Hawthorne Av, Richmond, Va Exec Secy Bd Chr Educ Dio Va 51-. b Troy NY 18 Apr 15 s Arthur George Lincoln & Clara Jeanne Augusta (Pratt). Albany Acad, U Ga BSF 41, VTS 43. D Sep 43 Bp Goodwin P Feb 45 Bp J M Walker. m 8 Sep 43 Anne Shreve Cleveland c 2. M-in-c No Ga Mssn Field 43-46, R S John's Warrington Fla 46-48, R S John's Par West Point S Dav Aylett & Imm Chap King & Queen Va 48-51. Chrmn Advsry Com Camps & Confs & Advsry Curric Com Natl Dept Chr Educ

LIND, GORDON WILLIAM (NH) 8 Liberty, Concord, NH Assoc R S Paul's 59-. b Boston 25 Aug 12 s Hans Christian Lind & Johanne Christine (Nielsen). HS Boston, Boston U BS 43, Bex 44. D Apr 44 Bp Huntington for Spok P Nov 44 Bp Cross. m 28 June 44 Shirley Louise Anderson c 5. Vic S John's Okanogan S Paul's Omak Trin Oroville S Jas Brewster & Transfig Twisp Wash 44-50, R Trin Everett Wash 50-59*

LINDEMANN, TRUMAN EDWARD (Kan) 416 Washington Av, Baxter Springs, Kan In-c S Mark's Baxter Spgs S Mary's Galena & S Steph Columbus 60-. b Joliet Ill 17 Feb 21 s Hugo Lindemann & Mildred Marie (Johnson). HS Joliet, U Chi AB 49, SWTS 60. D June 60 Bp Burrill P Dec 60 Bp Turner. m 8 Mar 42 Gertrude L Fritz c 3

LINDENAUER, JON MARK (A) Office of Post Chaplain, Qtrs 2513-D, Ft Eustis, Va Chapl USA 60-. b NYC 27 Nov 28 s David Lindenauer & Theresa (Stang). HS Bronx NY, Laf BA 50, Pr Theol Sem BD 57. D Dec 58 Bp Barry P June 59 Bp A W Brown. m 18 Sep 54 Constance Eva Cheney c 4. Presb Min 57-58. Vic S Jas Au Sable Forks & S Paul's Keeseville NY 59-60

LINDENBERGER, LEE CHARLES (O) S Paul's Ch, Put-in-Bay, O M-in-c S Paul's 55-. b Massillon O 14 Aug 27 s Leo Howard Lindenberger & Gladys Irene (Beiner). Kent St U BS 52, Bex 55. D June 55 P Dec 55 Bp Burroughs

LINDGREN, EDWARD MOORE (Tex) 3505 Procter, Port Arthur, Tex R S Geo 50-. b Cleburne Tex 10 Sep 05 s John Alfred Lindgren & Nettie (Hammons). HS Cleburne Tex, U Tex BA 27, GTS STB 30, NY Sch Soc Wk 29, Coll Prchrs. D June 30 P Dec 30 Bp Moore. m 19 Aug 31 Allie Mary Smith c 3. Cur S Matt Cathd Dallas Tex 30-31, P-in-c Holy Trin Mssn Raton NMex 31-35, P-in-c S John's Mssn Farmington & Chapl San Juan Mssn Hosp NMex 35-37, Vic All SS McAlester Okla 37-42 R same 42-45, R S Paul's Freeport Tex 45-50. Chrmn CPF Com Ok & Tex, Chrmn Dept Evang Ok & Tex 34-35, 44-45 & 47-48, Exam Chapl 40, Com Const & Cans 45, 47, Chrmn Disp Bus Dioc Conv Tex 55-

LINDLOFF, MARIUS JOHN (Ark) 224 No East, Fayetteville, Ark R S Paul's & Chapl U Ark 44-. b Cincinnati 3 Jan 02 s Herman Lindloff & Annette (Bisping). GTS 29 STB 30. D Mar 29 Bp Matthews P Apr 30 Bp Casady. m 9 June 31 Frances Atwater c 1. P-in-c S John's Norman Okla & Chapl U Okla 30-40, Chapl U Cal 40-44*

LINDNER, NEWELL DWIGHT Died 8 Aug 61. For data see 59 Edition

LINDNER, RICHARD BURRUS Jr (CBra) Caixa Postal 76, Santos, SP, Brazil R S Mark's Santos & P-in-c Trin Itariri S Andr Pedro de Toledo Chr the King Registro & S Peter's Sete Barras 60-, & Prof Ch Hist S Hilda's House Sao Paulo 58-. b Douglas Ariz 12 June 29 s Richard Burrus Lindner & Maidie Belle (Wimberley). HS Douglas, Ill Inst Tech BS 51, VTS BD 57, ETSSw & U Tex 57-58. D June 57 Bp Goodwin for SC P Apr 58 Bp Clements for SC. m 9 June 51 Shirley Helen Danforth c 3. P-in-c S Hilda's Mssn & Amer Assoc S Paul's Angl Ch Sao Paulo Brazil 58-59. Mssy Fell ETSSw 58-

LINDQUIST, LOREN MARSHALL (Minn) 6214 Vincent Av So, Minneapolis 23, Minn Chapl USN 43-. b Sioux Falls SD 17 May 15 s George Edward Lindquist & Ollie Blanche (Keesler). HS Minneapolis, U Minn BA 37, SWTS BD 41. D June 41 Bp McElwain P Dec 41 Bp Keeler. m 25 Nov 43 Rachael Elinor Russell c 6. Can Cathd S Mark Minneapolis 41-43

LINDSAY, ROLAND SMITH (Pa) 101 E Roosevelt Blvd, Phila 20, Pa R S Gabr 53-. b Phila 11 Nov 08 s Roland S Lindsay & Caroline (DeMar). D June 48 P Dec 48 Bp Brinker. m 25 Feb 49 Anna Lela Anderson c 2. Lay Vic S Jos Mullen Calv Hyannis & All SS Eclipse Neb 45-48, P-in-c S Marg Bayard & Gd Shpd Bridgeport Neb 49-52, Asst R All SS Omaha Neb 52-53. Dept CSR Neb 46-49, Dept Chr Educ 49-51, Chrmn AF Cmssn 51-53. On Staff "Neb Chmn" 51-52*

LINDSAY, SMYTHE HENDRIX (SF) 8131 SW 124th, Miami 56, Fla Spec Asst S Steph Coconut Grove 61-. b Lena Miss 5 Feb 04 s Guion Alton Lindsay & Livie (Hendrix). SMU BA 28, WTS, DBC DD 50, SWTS STD 56. D Dec 30 P June 31 Bp Winchester. m 14 Oct 27 Jean Mitchell c 2. In-c S Mark's Hope Ark 30-31, Asst Trin Cathd Little Rock Ark 31-32, Asst S Luke's Pro-Cathd Evanston Ill 32, R S Mark's So Milwaukee Wis 33-35, Mssy Publ Dir & Exec Forw Move Cmssn Dio SO 35-40, R Trin Florence Ala 40-42, Exec Secy Dio Fla 42-44, R S Luke's San Antonio Tex 44-49, Archd Dal 49-50, R S Andr Amarillo Tex 50-56, Vic Transfig Dallas Tex 56-57. Secy Dept Publ & Prom SO 35-40. Mng Ed "Liv Ch" 33-35, "Pan Anglican," Ed "Our Church Times," "Epis Ch Day"

LINDSEY, SANFORD CHAPDU (SF) Box 248, Plant City, Fla Vic S Peter's 60-. b Cincinnati O 22 Apr 14 s Clyde Joseph Lindsey & Caroline Schaeffer (Chapdu). Ken BA 48, ETS STB 51. D June 51 P Dec 51 Bp Hobson. Actg Chapl Phillips Acad sum 49. R S Andr Washington CH O 51-54, R Trin London O 51-58, Asst R S Mark's Cocoa Fla 58-60

LINDSLEY, JAMES ELLIOTT (N'k) 135 Main, Millburn, NJ R S Steph 57-. b Morristown NJ 17 Mar 30 s James McIntyre Lindsley & Alice Wharton (Elliott). S Bern Sch NJ, Bard BA 52, GTS STB 55. D June 55 P Dec 55 Bp Washburn. m 19 Nov 60 Barbara Spencer Newberry. Asst S Jas Upper Montclair NJ 55-57. Auth "St. Peter's Church, Morristown," "St. James' Church, NYC," & other par hists

LINE, ALBERT EDWARD Jr (Ia) 2501 Mulberry Av, Muscatine, Ia R Trin 56-. b Pt Huron Mich 27 Mar 26 s Albert Edward Line & Ethel (Edminson). HS Pt Huron, Cntrl Mich BA 47, Bex BD 52. D Jul 52 Bp Emrich P Jan 53 Bp Hubbard. m 48 Ruby Louise Phillips c 2. Assoc R S Paul's Jackson Mich 52-53, P-in-c Adv Devil's Lake ND 53-56. Exam Chapl ND 54-56, Dep Prov Syn 54, Dept Chr Educ Ia 58-. Auth "The Case for Christian Reunion: Considered"

LINEKER, GEORGE ALBERT (Pa) Box 80, RD 2, Pottstown, Pa R Chr 41-. b Leicester Eng 29 Mar 99 s Albert Lineker & Kate (Bruce). Picton Collgt Ont, Wellington Milit Coll South India 18, PDS 33. D June 32 P Dec 33 Bp Sterrett. m 3 Nov 20 Catherine Lineker c 3. R S Barn Reading Pa 33-39, R S Thos Par Hancock Md 39-41

LINES, STILES BAILEY (SF) Box 2244, Delray Beach, Fla R S Paul's 61-. b Savannah Ga 9 May 13 s Robert Burley Lines & Sarah (Bailey). HS Savannah, U So BA 35, GTS STB 37, Col PhD 60. D June 37 Bp Barnwell P Dec 37 Bp Morris. m 1 Feb 47 Margaret MacLeod van Buren c 3. Instr Bible Dodd Coll 37-39, Asst Min S Mark's Shreveport La 37-41, R Galilee Va Beach & E Lynnhaven Par Va 41-45, Stdt Col 45-47, R Gr Camden SC 47-61. Exam Chapl USC 48-61 Chrmn 54-61, Trust Dio USC 49-57, Chrmn Dept CSR 56-59, Dir Kanuga Young People's Confs 55-58, Fac Adult Conf 61. Del Prov Syn 42, 54,

59, Mem Prov Dept CSR 59-. Trust USC Dioc Fndt 58-60. Trust S Mary's Jr Coll Raleigh 50-58, Trust Voorhees Sch 54-57, Bd Kershaw Co Hosp 56-61. Auth: "Slaves & Churchmen: The Epis Ch among Southern Slaves, 1800-1860"

LINGAYO, THOMAS BINGUAN (Ph) S Benedict's Mssn, Kiniway, Besao, Mt Prov, Philippines Asst S Bened 60-. b Balbalasang, Kalinga, Mt Prov 14 Dec 26 s Eugene Lingayo & Solidad Binguan (Malna). Iolani Sch Hawaii, S Andr Theol Sem Manila 59. D Mar 60 Bp Cabanban. Asst Chapl S Luke's Hosp Manila 59-60*

LINGLE, PAUL WAYNE (Pa) 15 Locust, Fallsington, Pa Vic All SS 60-. b Mahaffey Pa 25 Nov 12 s Wayne Scott Lingle & Blanche Estella (McPherson). HS Philipsburg Pa, East Bapt Coll BA 52, Ref Epis Sem BD 56, Tem MEd 59. D May 60 P Nov 60 Bp Hart. m 31 Jan 30 Mary Elizabeth Kulp c 2. Min Ref Epis Ch 45-59. In-c All SS Fallsington Pa 59-60*

LINLEY, HERBERT LAFLIN (NJ) 292 Broadway, Long Branch, NJ R S Jas 52-. b Duluth Minn 7 Oct 18 s Frederick Hewitt Linley & Helen Margaret (Laflin). HS Berlin Wis, Carroll Coll BA 44, Nash 44, GTS STB 50, U So STM 57. D Dec 43 P June 44 Bp Ivins. m 30 June 45 Marilyn Mae Williams c 3. Sr Cur S Mich & All Ang Baltimore Md 44-46, R S Paul's Rahway NJ 46-52. Exam Chapl NJ 55-61

LINSCOTT, BURTON LaFAYETTE (Hon) 1041 10th Av, Honolulu, Hawaii P-in-c Epiph 50-. b Bar Harbor Me 25 June 13 s Lester J Linscott & Elizabeth C (Fraser). HS Bar Harbor, Colby Coll BA 42, GTS 45. D May 45 Bp Loring P Nov 45 Bp Kennedy. m 1 June 45 Genie Louise Saunders c 2. Chapl NY City Mssn 44, Chapl Ch Farm Camp Exeter Me 45, P-in-c Chr Kealakekua Kona TH 45-50

LINSLEY, JOHN CHAUNCEY Died 29 Mar 60. For data see 59 Edition

LINSLEY, JOHN CHAUNCEY WOLCOTT (N'k) 305 Timberline Rd, Mountainside, NJ Assoc Dir Overseas Dept Natl Coun 60-. b Winsted Conn 9 Aug 04 s Rev S Wolcott Linsley & Juliette (Peck). S Steph BA 26, GTS STB 29 STD 55. D May 29 P Jan 30 Bp Davies. m 24 Oct 38 Blanche Moxley. Vic Holy Trin Zamboanga PI 30-31, Vic S Luke's Manila 31-35, R Cathd Par S Mary & S John Manila 35-39, Vic All SS Cathd Indianapolis 39-41, Chapl (Col) USAF 41-59. Secy Convoc PI 33-39, Mem Coun Adv 36-39. Ed "The Diocesan Chronicle" 37-39

LINSLEY, SETH WOLCOTT (WMa) 47 Stanley, New Haven 11, Conn Retired 38-. b Huntington Conn 5 Jan 69 s Reuben W Linsley & Elizabeth E (Foote). S Steph, GTS 00. D June 00 P May 01 Bp C B Brewster. m (1) 00 Juliette Peck (dec) c 2, (2) 39 Panna H Korch. Asst S Paul's Wallingford Conn 00-02, R S Jas Winsted Conn 02-10, R Reconcil Webster Mass 10-38*

LINTNER, RICHARD JAMES (SanJ) 1 S James La, Saratoga Acres, Sonora, Cal R S Jas 59-. b Lansing Mich 16 Aug 26 s Roy Christian Lintner & Gladys Ferne (Earing). HS Ionia Mich, Ill Coll, Mich St BA 47, SWTS BD 53. D June 53 Bp Whittemore P Dec 53 Bp McNeil. m 27 Apr 57 Gloria Ruth Norwall c 1. Tchr Pub Schs 47-50. Vic Chr Charlevoix & S Paul's Elk Rapids & orgnzd S Sebaldus' Bellaire Mich 53-54, Cur Chr Winnetka Ill 54-56, Cur S Paul's Oakland Cal 56-59. Bd Dir Epis Housing Corp for Sr Citizens Alameda Co

LINZ, GERHARD DAVID (Tex) 2312 Tower Dr, Austin 3, Tex Epis Chapl U Tex & Asst All SS 60-. b Waltershausen Thuringia Germany 5 Jan 27 s Leopold Linz & Rita (Nussbaum). HS Albany Ga, Ga Tech BEE 48 MS 49, ETSSw BD 56. D June 56 P Dec 56 Bp Claiborne. m 13 Sep 50 Frances Ann Pierson c 3. Vic All SS Warner Robins Ga 56-59, Assoc R Chr Macon Ga 59-60. Chrmn Adult Div Dept Chr Educ At 58-59

LISLE, FLOYD WISDOM Died 11 Jan 60. b Ft Worth Tex 24 Sep 30 s Floyd Malcolm Lisle & Laura Dean (Wisdom). HS Ft Worth, Tex Chr U BMus 50, Berk STB mc1 59. D June 59 P Dec 59 Bp C A Mason. Cur All SS Ft Worth Tex 59-60

LITCHFIELD, ARTHUR VINCENT Died 25 Apr 61. For data see 59 Edition

LITCHMAN, FREDERIC WILLIAMS (WK) Box 665, Salina, Kan Dean Chr Cathd 47-. b Marblehead Mass 12 Aug 06 s John Latham Litchman & Ellen Paine (Williams). HS Greeley Colo, Colo Tchrs Coll BA 31, GTS 34. D June 34 Bp Babcock for Kan P Feb 35 Bp Wise. m 12 June 35 Martha Elizabeth Morris c 4. R Gr Ottawa & P-in-c Emm Olathe & S Barn Williamsburg Kan 34-38, R Gr Chanute Kan 38-47, P-in-c S Tim Iola & Calv Yates Center Kan 38-41, P-in-c Gd Shpd Fredonia Kan 41-47. Dep Gen Conv 46, 52, 55, Mem Jt Cmssn Pensions & Cler Salaries 55-

LITTELL, EDWARD MASON (Hon) 16 Metropolitan Oval, Parkchester, NY 62, NY-. b Hankow China 14 Mar 05 s Rt Rev Samuel Harrington Littell & Charlotte Moeller (Mason). Kent Sch, Harv BA 26, GTS 33. D Jul 33 P Jul 41 Bp Littell. Mstr Iolani Sch Honolulu TH 33-34, Gr Cathd San Francisco 35-40, Chapl USA 41-46*

†LITTELL, Rt Rev SAMUEL HARRINGTON S Barnabas' Hospital, 183rd & 3rd Av, NY 57, NY Retired Bp of Hon 42-. b Wilmington Del 6 Nov 73 s Rev Thomas Gardiner Littell & Helen Arcadia (Harrington), Rugby Acad Wilmington, Geo R Martin's Sch W Phila, Trin BA 95 DD 37, GTS STD 28. D June 98 Bp Coleman P Nov 99 Bp F R Graves, Con Bp of Hon 27 Feb 30. m (1) 20 Oct 02 Charlotte Moeller Mason (dec) c 4, (2) 9 May 15 Evelyn Alma Taber c 4. Tchr Boone Coll & Assoc Fndr 3 City Mssns Wuchang China 98-03, Asst S Paul's Cathd Hankow China 04-30, Bp of Hon 30-42, Asst to Bps NY LI & A 43-51. Prin All SS Trng Sch Lay Catechists 10 yrs, In-c of Opening Ch wk in Hunan Prov & wide area in Hupeh No & NW of Hankow, Vstr-in-c New Mssn Kiukiang Kiangsi Prov, Chapl Kuling Amer Sch 29, Developed Rur Mssns on 3 Is Dist Hon. Secy House Del Gen Syn Chung Hua Sheng Kung Hui 14-27, Pres China-Internatl Famine Relief Cmssn Hupeh & Hunan Prov 8 yrs, Chapl Hankow Amer Volunteer Corps 20-30, Incorporated Iolani Sch for Boys, Fndr Shingle Meml Hosp Is Molokai 30, Organized Honolulu Recreat Activities & Hosp for Armed Forces 40-42. Mem Inst Pac Rela, VP Pan-Pac Union Mem Soc Sc Assns, Mem Bd World Federalists of NY, Lectr & Prchr on China Hawaii & Ch in Pac Ocean Area. Decorated Govt Ord of Felicitious Grain, Chinese Red Cross, other citations & medals. Contrib Arts on Mssy Problems policies & achievements to rel periodicals 45 yrs

LITTLE, ERVIN EVERITT (Lex) 692 Berry La, Lexington, Ky Cur Chr 60-. b Mobile Ala 13 Sep 10 s James William Little & Mary Everitt (Henry). HS Jacksonville Fla, U Ala, ETSKy LTh 60. D Oct 59 P June 60 Bp Moody. m 3 Mar 45 Lillie M Tippins c 2. D-in-c S John's Corbin Ky 59-60

LITTLE, HASKIN VINCENT (Tex) 1819 Heights Blvd, Houston 8, Tex R S Andr 52-. b Harmony Minn 8 Jul 13 s Paul Revere Little & Nellie (Greenawalt). HS Covington Va, U Va BA 36, VTS BD 39. D June 39 P Jul 40 Bp Phillips. m 15 June 40 Janet Koe Kessinger c 3. R Stras Meml Ch Tazewell & Trin Richlands Va 39-43, R Gr Galveston Tex 43-48, P-in-c S Mary's Lampasas Tex 48-52. Chapl Tex NG 50-, Chapl St Firemen's & Fire Marshals' Assn Tex 53-

LITTLE, ICHABOD MAYO Jr (EC) 25 So 3rd, Wilmington, NC Asst S Jas 60-. b Robersonville NC 24 Oct 28 s Ichabod Mayo Little & Ethel (Bailey). HS Robersonville, NC St Coll BS 51, VTS BD 60. D June 60 P Jan 61 Bp T H Wright

LITTLEFORD, OSBORNE ROUTLEDGE (Md) 311 Oakdale Rd, Baltimore 10, Md R S Mich & All Ang 59-. b Denfield Ont 16 Dec 13 s Henry Osborne Littleford & Sarah (Brown). London So Collgt Ont, U West Ont BA 37, Huron Div Sch 37. D June 37 Bp of Huron P June 38 Bp of Keewatin, Rec Apr 39. m 18 Oct 35 Halcyon Frances Chandler c 4. Serv Can 37-39, R Chr Albert Lea Minn 39-41, Dean Cathd Our Merc Sav Faribault Minn 41-46, R Chr Waukegan Ill 46-52, Dean S Luke's Cathd Orlando Fla 52-59. Auth "The Anglican Church, Our Heritage"

LITTLEHALES, RICHARD CONVERSE (Ore) 1129 Maryland, Myrtle Point, Ore Vic S Mark's Myrtle Point & S Paul's Powers 58-. b Portland Ore 29 Nov 15 s John Oliver Littlehales & Patti (Mercer). HS Portland, Angl Theol Coll Brit Col STh 56. D Apr 54 Bp Dagwell, Trans to Can Apr 56, P May 56 Bp of Kootenay, Rec Sep 58. D S Steph Cathd Portland Ore 54, Serv Can 56-58

LITTLETON, WILLIAM HARVEY (At) 450 Collier Rd NW, Atlanta 9, Ga Asst S Luke's 60-. b Macon Ga 14 Aug 28 s George Leonard Littleton & Virginia (Harbuck). HS La Grange Ga, Emory BA 48 BD 51, U Edinburgh PhD 56, U So MA 60. D June 60 P Dec 60 Bp Claiborne. m 22 June 51 Patricia Hammond c 2. Meth Min 50-57, Asst Prof Wesl Coll Ga 57-59, Asst to Chapl & Instr U So 59-60. Publ: sev arts & poems*

LITTLEWOOD, WILLIAM ELLIOT (LA) 1050 Av 64, Pasadena, Cal Vic Ch of the Angs 59-. b Durham Eng 1 May 10 s Hannah & John Thomas Littlewood. Gram Sch Wolsingham Eng, London U BD 35, Edinburgh U 38. D Dec 52 P June 53 Bp T H Wright. m 30 Jul 36 Isobel Gibson c 2. Form Presb Min. M-in-c & R Holy Cross Aurora NC 52-54, Vic Calv Pascoag RI 54-56, M-in-c S Peter's Buzzards Bay Mass 56-58, R Chr Emporia & In-c Chs Purdy & Jarrat Va 58-59

LIVELY, ARTHUR JOY (SF) 1724 W Powhatan, Tampa 3, Fla R S Jas 57-. b Bedford Ind 17 Jul 08 s Homer Virgil Lively & Emma Jane (Meadows). HS Bedford, But BS & BSL. D Nov 46 Bp Wing P May 47 Bp Louttit. m 16 Aug 30 Lois Anne Miller c 2. Form Min Disciples of Chr. Min Holy Nativ Pahokee & S Mart Clewiston Fla 46-49, P-in-c S Agnes' Sebring Fla 49-52, R S Chad's Tampa Fla 55-57

LIVESAY, ALEXANDER ELLIS (EC) S Anne's Ch, Jacksonville, NC R S Anne's 58-. b Drewryville Va 13 Sep 21 s John Ramey Livesay & Ethel (Ellis). HS Rocky Mount NC, East Carolina Coll BS 50 MA 51, VTS BD 55. D Aug 55 P Mar 56 Bp T H Wright. m 4 Apr 56 Margaret Evelyn Hines c 2. Vic S Chris Havelock NC 55-58

LIVESEY, GILBERT HEATON (SHB) Retired-. D May 14 P May 15 Bp Webb. R S Mary's Jefferson Wis*

LIVINGSTON, JACK DAVID (SanJ) 2030 "M," Merced, Cal R S Luke's 60-. b Omaha Neb 19 Aug 27 s Joseph Edgar Livingston & Carrie Estella (Hall). HS Los Angeles, Carroll Coll BA 48, CDSP 51, Whitworth Coll MEd 56. D Feb 51 P Nov 51 Bp W F Lewis. m 25 June 49 Jessie Laura Whitman c 4. Cur Trin Par Reno Nev 51-52, Vic S Dav & Epiph Chs Spokane Wash 52-54, Vic S John's Colville Wash 52-56, Assoc R S Paul's Walnut Creek Cal 56-57, Chapl (1st Lt) USA 57-60. Dist Yth Advsr Spok 54-56

LIVINGSTON, JOSEPH EDGAR Died 26 Dec 60. For data see 59 Edition

LIVINGSTON, PHILIP IRVING CONANT (FL) 38 No Sophia, Fond du Lac, Wis Can to Ord & Chapl to Bp & Dir S Jos House Sherry Wis 60-. b San Jose Cal 28 June 31 s Frank Chester

Livingston & Jessie Pearl (Mankins). HS King City Cal, Ripon Coll BA 54, Nash BD 57. D Jan 57 P Aug 57 Bp Brady. LocTen Holy Apos Oneida Wis 57, Cur S Andr Baltimore Md 57-58, Vic S Paul's Plymouth & S Bon Chilton Wis 58-60, R S Paul's Plymouth 60. Bp & Exec Bd, Chrmn Apostolate Dept 60-

LIVINGSTON, ROBERT FOLDS (NCal) Sonoma St Hosp, Eldridge, Cal Vic S Steph Sebastopol 58-. b Yankton SD 11 Oct 17 s Everett Yarrington Livingston & Eda (Folds). HS Yankton, U SD BA 39, JHU MD 43, CDSP BD 58. D June 58 Bp Gesner P Dec 58 Bp Haden. m 6 June 49 Anale Spiller c 3

LIVINGSTON, VIRGIL LOUIS (Ore) 2833 SE Lincoln, Portland 15, Ore R S Dav 56-. b Hutchinson Kan 23 Jul 07 s George Livingston & Lettie (Hodge). HS Hutchinson, Ottawa U BA 32, SWTS BD 35. D Sep 34 P June 35 Bp Wise. m 21 Sep 43 Elizabeth Gibson c 2. Vic S Paul's Coffeyville Kan 36-40, Can Cathd S John Evang Spokane Wash 40-43, Vic S John's Toledo Ore 43-48, R Gr Astoria Ore 48-56*

LLOYD, ARTHUR SELDEN II (SO) 3080 Portsmouth Av, Cincinnati 8, O Asst Redeem 56-. b Osaka Japan 5 Dec 27 s Rev James Hubard Lloyd & Louisa Barton (Myers). Hargrave Milit Acad, Va Epis Sch, U Mich, U Va BA 50, VTS BD 56. D June 56 Bp Goodwin P Dec 56 Bp Hobson. m 24 Sep 60 Susan Ellsworth Scherr

LLOYD, BARTON MYERS (Mich) Virginia Theological Seminary, Alexandria, Va Assoc Prof VTS 60-. b Tokyo Japan 5 Apr 19 s Rev James Hubard Lloyd & Louisa Barton (Myers). Canadian Acad Kobe Jap, U Va BA 41, VTS BD 48. D June 48 Bp Gunn P May 49 Bp H St G Tucker. m 11 Mar 44 Rosamond Mayo c 4. AUS 42-46. Asst S Paul's Charlottesville & Chapl Epis Stdts U Va 48-50, Instr Dept Pstrl Theol VTS 50-54 Asst Prof same 54-56, Mssnr Chr Cranbrook Bloomfield Hills Mich 56-57, M-in-c S Steph Birmingham Mich 57-60

LLOYD, DONALD WALLACE (NY) 25 Underhill Rd, Ossining NY R Trin 41-. b Randolph Wis 4 Feb 12 s Lewis Lloyd & Sadie Blanche (Beals). HS Randolph, Whitewater St Tchrs Coll, Nash Collgt, Nash 36. D May 37 P Jan 38 Bp Stires. Asst Chapl Bellevue Hosp NYC 36-37, Vic S Jas Mssn Ozone Park NY 37, Vic Chr Chap Brooklyn NY 37-41. Exec Bd ACU 60, Pres East Convoc Nash Alum 59

LLOYD, JOHN JANNEY (Va) Box 8, Yokkaichi, Japan R S Andr Yokkaichi Dio Kyoto 57-. b Wayakama Jap 10 Apr 20 s Rev James Hubard Lloyd & Louisa Barton (Myers). Canadian Acad Kobe Jap, W&M Norfolk Div, U Va BA 41, VTS BD 47, Harv MA 54. D Feb 47 Bp H St G Tucker P Aug 47 Bp Goodwin. m 22 Dec 53 Elisabeth Joy Chaplin c 3. 1st Lt USMCR 43-46. R S Mary's Kyoto 47-49 P-in-c same 51-52, P-in-c Momoyama Chr Ch Kyoto 49-51, Instr Syst Theol Bp Williams Sem Kyoto 48-52 Instr Homilectics 54-56 & 58-. Mssy Dio Kyoto 54-56, Actg Co-dir Hokkaido U Stdt Cntr 56-57. Mem Stndg Com Dio Kyoto 49-51, Dioc Mem Natl Coun Nipon Seikokai 50-52 & Mem Budget Com 51-

LLOYD, KERMIT LEWIS (Har) Community Club East Apt, Hershey, Pa Vic All SS Hershey & S Mich's & All Ang Middletown 55-. b Kingston Pa 22 June 29 s Kermit Roosevelt Lloyd & Rheba Frances (Lewis). HS Susquehanna Pa, Dick AB 52, PDS ThB 55. D Apr 55 P Nov 55 Bp Heistand. Sem-in-c S Andr Phila 53-55. Chapl White Hill Indust Sch 55-, Chapl Hershey Jr Coll 55-, Exec Coun Har 57-, Stndg Com 60-, Fin Com 60-, Chrmn Dept Evang 60-, Chrmn Dept CSR 60-, Chapl BSA Dio Har 58-60

LLOYD, OWEN GLYNDWR HYSLOP (WK) Box 387, Anthony, Kan Retired 58-. b St John's Nfld Can 12 Sep 90 s George Browne Lloyd & Ina (Nurse). Ch Schs, Bp U Lennoxville Que, Dioc Theol Sem Montreal, Assoc Trin Coll Toronto, Assoc Coll Prchrs Wash DC, Mem ETh Soc. D Dec 13 P Dec 14 Bp of Ontario, Rec June 30. Serv Can 17-23. Vic All SS Lockport NY 23-27, Asst All Ang NYC 28-29, R S Steph Ferguson Mo 29-33, R Trin Norfolk Neb 33-37, R S Peter's Neligh Neb 33-40, P-in-c All SS Winnebago & Incarn Decatur Neb 40-45, R S John's Gt Bend S Anne's McPherson & S Mark's Lyons Kan 45-46, R All SS Pratt Kan 45-50, P-in-c Chr Kingman Kan 46-52, P-in-c S Mark's Medicine Lodge Gr Anthony & S Jas Harper Kan 46-58. Mem Metrop Ch Fed & Min Alliance Greater St Louis Mo. Auth arts Ch mags

LLOYD, ROBERT BALDWIN (SwVa) Box 164, Blacksburg, Va Epis Chapl VPI 58-. b Nojiri Japan 1 Aug 26 s Rev James Hubard Lloyd & Louisa Barton (Myers). Epis HS Alexandria Va, U Va BA 51, VTS BD 54. D June 54 P June 55 Bp Gibson. m 5 June 54 Mary Ellen West c 2. M-in-c Incarn Mineral Va 54-58

LOANE, WILLIAM PAUL COPPINGER (Pa) 258 W Valley Forge Rd, King of Prussia, Pa R Chr Upper Merion 59-. b Phila 1 Mar 02 s William Coppinger Loane & Helen Fallan (Brown). Hob BA 27, Berk BD 30. D June 30 P June 31 Bp Taitt. m 9 Aug 41 Florence Parker c 1. Asst Old S Peter's Phila 30-35, R Incarn Drexel Hill Pa 35-42, R S Steph Steubenville O 42-44, R Chr Greensburg Pa 44-49, R Chr Ridley Park Pa 49-51, R S Jas Downington Pa 51-54, R S Simeon's Phila 54-59. Mem Cmssn Ch Mus Pa 38-42 & 50- Chrmn 50-54, Cmssn Ch Schs 39-42, Chrmn & Admr Dioc Sum & Winter Confs 39-41, Dept Rel Educ Pa 40-42, Dioc Coun Pgh 45-49, Dept Mssns 45-49, Mem Cathd Chapt 47-49. Studied Ch Mus & Liturgics Eng 28

LOCHER, RUDOLF WILLIAM (N'k) 260 Engle, Apt 5P, Englewood, NJ Retired 60-. b Lorain O 7 Oct 95 s Rev C William Locher & Lydia H (Walter). Baltimore Poly Inst, Elmhurst Coll, Eden Theol Sem 18, VTS 42. D June 42 P Dec 42 Bp Clingman. m (1) 30 Apr 19 Margaret Anna Neumann (dec) c 1, (2) 29 Sep 39 Wilma Louise Huncilman. Min Evang & Reform Ch 19-41. R S Paul's Hickman P-in-c Trin Fulton & Chr Columbus Ky 42-44, R Chr Madison Ind 44-48, P-in-c S Luke's Cannelton Ind 48-49, Vic S Matt Indianapolis Ind 49-50, Asst R Trin Asheville NC 51-54, Vic Chr Totowa Borough NJ 56-58, Vic S Jas Ridgefield NJ 58-60

LOCK, GREGORY JAMES (Mo) 4003 Oak La, McLean, Va Stdt G Wash 60-. b Hamilton O 3 Jan 11 s Frederick James Lock & Nora (Stricker). HS Ft Thomas Ky, U Cinc EE 32, VTS BD 35, UTS. D June 35 Bp Abbott P Jul 36 Bp Thomson. m 18 June 38 Laura Moore Epperson c 2. R S John's Hopewell Va 35-37, Can Chr Cathd St Louis 38-39, P-in-c Holy Cross Mssn Poplar Bluff Mo 39-42, Chapl USA 42-60, Post Chapl USMA 56-60

LOCKARD, ROBERT NOEL (Tenn) 3879 No Watkins, Memphis, Tenn Vic S Paul's Chap 60-. b St Petersburg Fla 13 Nov 28 s Mr & Mrs D V Lockard. U So BA 52 BD 55. D June 55 P Feb 56 Bp Juhan. m 25 Apr 58 Mary Louise Smith. M-in-c S Monica's Cantonment & Trin Pensacola Fla 55-58, Assoc Chr Greenville SC 58-60*

LOCKE, BRADFORD BROOKS Jr (Conn) 11 Park, Guilford, Conn R Chr 55-. b Princeton NJ 14 Mar 24 s Bradford Brooks Locke & Philena Fobes (Fine). Kent Sch 42, U Va BA 49, VTS BD 52. D June 52 P Dec 52 Bp Gardner. m 6 Sep 49 Elizabeth Anne Gill c 2. Cur S Mark's Mt Kisco NY 52-55

LOCKE, WILLIAM BEACH (SD) Mission, SD Assoc P Rosebud Ind Mssn 56-. Harv BA, Nash BD. D Jul 51 Bp Gesner P Feb 52 Bp W B Roberts. Mssns Flandreau SD 51-52, Lake Andes & Yankton Ind Mssn SD 52-56, Trin Mission SD 56-58

LOCKERBY, JOHN BRADLEY (O1) 15 Roy, Seattle 9, Wash R S Paul's 58-. b Minneapolis Minn 8 Sep 21 s Charles Edgar Lockerby & Mary Clementine (Otte). HS Mound Minn, U Minn BA 43, CDSP BD 53. D May 53 P Feb 54 Bp Bloy. Vic S Mich Carlsbad Cal 53-58

LOCKHART, ARTHUR JOHN (Dal) 904 Mission Av, Athens, Tex R S Matth 59-. b Houston Tex 13 Aug 25 s Guy Ardell Lockhart & Angelina Lucy (Pomykal). HS Houston, Rice Inst 44, U So BA opt m 49, GTS STB 52. D June 52 Bp Quin P Jul 53 Bp Hines. m 31 May 52 Sally Louise Bangs c 2. D&P-in-c S Jas La Grange Tex 52-56, D-in-c S Paul's Smithville Tex 52-53, P-in-c Holy Trin Giddings Tex 53-56, Vic S Anth Houston Tex 56, Cur S Andr Houston Tex 56-59, Instr Bible Henderson Co Jr Coll 60. Dean SW Convoc Tex 54-55, Chapl Daughters of the King Dal 60-

LOCKHART, EDWARD ALBERT (N'k) 68 Storms Av, Jersey City 1, NJ Vic Incarn 60-. b St John Antigua BWI 14 Apr 02 s Alfred Ernest Lockhart & Ann Elizabeth (Payne). Linc BA 31 STB 34, Col MA 32, GTS. D Dec 46 P Oct 47 Bp Washburn. m 10 May 33 Helen Isabelle Taitt c 3. Vic S Aid Paterson & S Andr Passaic NJ 46-60. Mem Bd CSR N'k 48*

LOCKWOOD, EDGAR (Conn) 36 Cone, Hartford 5, Conn Cur Trin 60-. b Greenwich Conn 9 Aug 20 s Edgar Lockwood & Elizabeth Detwiller (Holmes). Hotchkiss Sch Conn, Ya AB 42, U Va LLB 48, VTS BD 60. D June 60 P Mar 61 Bp W H Gray. m 28 June 47 Barbara McGiffert c 3

LOCKWOOD, WILLIAM IVINS (NJ) 215 Madison Av, Lakewood, NJ R All SS 43-. b Trenton NJ 12 Oct 09 s William Wesley Lockwood & Lydia De Cou (Ivins). HS Trenton, Dick BA 31 DD 57, Drew U BD 34. D Sep 38 Bp Gardner for Wyo P Apr 39 Bp Ziegler. m 17 Dec 32 Gertrude Carnochan c 1. Vic Torrington Field Wyo 38-43. St Del Clergy Conf Madison Wis 41 & 42. Publ "When Moorings Hold," "Christian Cooperation," "A Christmas Fantasy," "What Must We Do," "Yuletide Remembrance," "Easter Hope Renewed"

LODDER, HERBERT KINGSLEY (CNY) Box 237, Evans Mills, NY In-c S Andr Evans Mills S Paul's Antwerp & Trin Great Bend 58-. b Syracuse NY 8 Aug 33 s Clifford Kingsley Lodder & Eleanor Seely (Eilenberger). HS Baldwinsville NY, Ken, Duke U AB 55, VTS BD 58. D June 58 Bp Peabody P Nov 59 Bp Higley. m 27 Aug 55 Georgina Frances Ives c 2

LODGE, JOHN RICHARD (Al) Wrangell, Alaska Vic S Phil 58-. b South Pittsburg Tenn 27 Sep 24 s Richard Leslie Lodge & Ethel Elizabeth Rawle (Masefield). Sewanee Milit Acad, U So BS 49 BD 52. D May 52 Bp Dandridge P Dec 52 Bp Barth. m 12 June 48 Sarah Virginia Kirkwood c 4. Mssy-in-c S Paul's Athens Holy Cross Etowah & S Mark's Copperhill Tenn 52-58

LODY, CLARENCE ALLEN (O1) 509 W Harvard Av, Shelton, Wash Vic S Dav 60-. b Denver Colo 26 Jan 00 s Clarence Edward Lody & Laura Ethel (Allen). HS E Denver, Colo A&M, S John's Coll Greeley Colo. D June 54 P June 55 Bp Bayne. m 26 Aug 41 Isabel Thompson Marsh. Vic S Mich & All Ang Issaquah Wash 54-60. Dept Chr Educ O1 54-58

LOEFFLER, EDWARD CHARLES (Pa) 1301 Foulkrod, Philadelphia 24, Pa Asst S Mark's Frankford 61-. b Phila 1 Sep 29 s Frederick George Loeffler & Gertrude Irene (Bishop). HS Phila, Tem BSEd 54, PDS STB 61. D May 61 Bp Hart

LOEGLER, DAVID (O) 25 Old Farm Rd, Chagrin Falls, O Dean Trin Cathd Cleveland 58-. b Cleveland O 1 Apr 01 s Louis Loegler & Wilhelmina (Vossler). HS Cleveland, Ohio No U LLB 25, Evang Theol Sem BD 28, WRes U Sch Appl Soc Sc MA 39. D June 48 P Dec 48 Bp B D Tucker. m 16 Sep 31 Virginia Heina c

3. Min Evang Ch 29-46. Assoc Secy Cleveland Ch Fed 46-48, Dir Chapl Serv Dio O 48-58. Hon Can Trin Cathd Cleveland O 53-, Suprvsr Clin Trng Inst Pstrl Care 54, Lectr Bex 54

LOFERSKI, DOMINIC AUGUSTINE (Ia) 1835 Park Av SE, Cedar Rapids, Ia R S John's 40-. D Oct 30. Rec Jul 40*

LOFSTROM, ELMER MILLBROOK (Ol) 8835 41st Av SW, Seattle, Wash R S John's 55-. b Litchfield Minn 19 Mar 05 s Andrew Ernst Lofstrom & Christine (Millbrook). HS Litchfield, U Minn 23-26, Nash 29. D Dec 28 P June 29 Bp McElwain. m 27 Dec 29 Agnes Beatrice Bang c 3. P-in-c Nativ Wells & Gd Shpd Blue Earth Minn 29-31, R Chr Albert Lea Minn 31-33, R Holy Trin Minneapolis 33-36, Vic S John's Jackson & Transfig Moose Wyo 36-37, Vic Chr Cody S Andr Meeteetse S Thos Lovell & S John's Powell Wyo 37-39, R S Luke's Billings Mont 39-42, Cur Gr Madison Wis 44-45, R Incarn Great Falls Mont 45-50, R S Steph Longview Wash 50-55. Natl Safety Coun Chicago 42-44

LOGAN, JOHN ALEXANDER Jr (Tex) 602 No 16th, Waco, Tex P-in-c S Tim 55-. b La Grange Tex 4 Aug 28 s John Alexander Logan & Juanita Raye (Robson). HS La Grange, U Tex BA 48 LLB 50, VTS BD 53. D Jul 53 P Jul 54 Bp Hines. Cur Gd Shpd Austin Tex 53-55

LOGAN, JOHN RICHARD Jr (Pa) 1230 So 21st, Phila 46, Pa R S Sim the Cyrenian 57-. b Phila 12 May 10 s Rev John Richard Logan & Mary L (Harbison). HS Dept S Aug Jr Coll Raleigh NC, Linc BA 34, PDS STB 37. D June 38 P June 39 Bp Taitt. m 24 June 41 Sara Ursula Johnson c 1. Asst R S Sim the Cyrenian Phila Pa 45-57. Exec Coun Pa 59-61, Bd Mssns 57-61

LOGAN, THOMAS PAUL (C) 292 Henry, NYC P-in-c S Aug Chap Trin Par 60-. b Moorestown NJ 27 June 19 s Joseph Logan & Laura M (Clevenger). HS Haddonfield NJ, Carroll Coll BA 49, Berk STB 52. D Aug 51 P Feb 52 Bp Daniels. Vic S John's Townsend White Sulphur Springs Nativ Chap East Helena & S Thos Boulder Mont 52, Vic S Andr Polson & Trin Thompson Falls Mont 52-54, R S Aid Blue Island Ill 54-60

LOGAN, THOMAS WILSON STEARLY (Pa) 46 Lincoln Av, Yeadon, Pa R Calv Phila 45-. b Phila 19 Mar 12 s Rev John Richard Logan & Mary L (Harbison). HS Phila, J C Smith U, Linc BA 35, GTS 38, PDS STB 41. D June 38 P June 39 Bp Taitt. m 3 Sep 38 Hermione C Hill c 1. Vic S Aug Chap S John's Par Yonkers NY 38-39, Cur S Phil Par NYC 38-39, Vic S Mich & All Ang Phila 40-45. Fac Mem Sum Confs Dios Va NC & SC 42-, Pres Triennial Conf Ch Wkrs Conf 52-, Secy West Phila Convoc, Mem Dept CSR, Bd Children's Serv, Pres Interdenomntl Hampton Min Conf, Pres Phila Min Assn, Charter Mem Epis Soc for Cultrl & Racial Unity

LOGAN, WILLIAM STEVENSON (Mich) 24699 Grand River Av, Detroit 19, Mich R S Mart 52-. b Detroit Mich 10 Mar 20 s William Stevenson Logan & Evelyn Lucille (Castle). HS Phila, U Pa BS 41, Chrysler Inst Engr MAE 43, ETS BD 51. D June 51 Bp Emrich P Dec 51 Bp Hubbard. m 1 Dec 51 Mary Adelaide Siddall c 3. Asst Chr Detroit Mich 51-52. Exec Coun Mich 60-, Chrmn Dept CSR 60-

LOMENG, ALFRED GOLITOD (Ph) Corpus Christi Mission, Suyo, Sagada, Mt Prov, Philippines Res P Corpus Christi Ch 58-. b Balbalasang Kalinga Mt Prov 6 June 25 s Vincent Lomeng & Madeline (Madumay). Baguio Colls, S Andr Theol Sem 54. D Oct 54 Bp Wilner P Aug 56 Bp Ogilby. m 7 May 55 Dorothea Kiley c 3. D S Benedict's Besao Mt Prov 54-56, Asst P S Mary Virg Sagada Mt Prov 56-58. Com Young People's Wk 57-60

LONERGAN, WILLIS GERALD Jr (Spok) 324 E 3rd Av, Colville, Wash Vic S John's Colville & Redeem Republic 56-. b Nampa Ida 24 Mar 24 s Willis Gerald Lonergan & Lois (Gunn). HS Longview Wash, U Wash BA 49, CDSP. D June 51 P Nov 52 Bp Bayne. m 26 June 48 Geraldine Evelyn Burnham c 5. Asst S Luke's Vancouver & Vic S Anne's Camas & Washougal Wash 51-54, Vic S Matt Auburn Wash 54-56

LONG, ANDREW CLIFFORD (NY) 96 Franklin Av, New Brighton, Staten Island, NY R Chr 41-. b Reading Pa 23 June 04 s Andrew S Long & Emma E (Eshelman). HS Reading, Ursinus Coll, Tufts, GTS 35 STB 39. D June 35 P June 36 Bp Manning. Cur Holy Trin NYC 35-37 R same 38-40, Chapl USNR 44-45

LONG, CHARLES HENRY (Pa) 202 W Rittenhouse Sq, Phila 3, Pa Retired 61-. b Phila 7 Jul 89 s Robert Long & Martha (Johnston). HS Phila, W&M, PDS 15 DD 47. D May 15 P June 16 Bp Rhinelander. m 30 Oct 18 Evelyn Agnes Boyd (dec) c 2. Asst Holy Trin Phila 15-17, Vic S Jas Prospect Park Pa 17-18, R Zion Phila 18-42, Secy Dio Pa & Secy to Bp of Pa 42-61. Mem Exec Coun Pa 28-41, Chrmn Dept Publ, Mem Dept Mssns, Dir Fed Chs, Secy Conv Dio Pa, 1st Asst Secy House Dep

LONG, CHARLES HENRY Jr (Pa) 654 No Easton Rd, Glenside, Pa R S Peter's 60-. b 13 Feb 23 s Rev Charles Henry Long & Evelyn (Boyd). Wm Penn Charter Sch, Ya BA 43, VTS BD cl 46. D Jul 45 Bp Hart P Feb 47 Bp Scott for Pa. m 14 Feb 46 Nancy Marie Ingham c 4. Grad Secy Ya U Chr Assn 43-44, Mssy China 46-49, Actg Chapl U Pa 49, Asst Secy Overseas Dept Natl Coun 50-54, Mssy Hong Kong & Far East Rep Ya in China Assn 54-58, Secy World Stdt Chr Fed Geneva Switz 58-60. Coun Adv Shanghai 47-49, Dep Gen Conv 49, Stndg Com Hong Kong 54-58, Trust Assoc Prof & Chrmn Engl Dept New Asia Coll Hong Kong 56-58, Chrmn Com on Ecum Rela Pa, Bd Mgrs Overseas Mssn Soc, Bd Dir Greater Phila Coun Chs. Ed "Life and Mission of the Church" series, Auth var arts & bk revs

LONG, FREDERICK LINUS (N'k) 393 Washington Av, Belleville, NJ R Chr 58-. D Apr 56 P Nov 56 Bp Washburn. M-in-c & R S Thos Newark 55-58*

LONG, JAMES GARFIELD Jr (Ol) 4037 E 109th, Seattle, Wash Vic S Geo 56-. b Bremerton Wash 18 Sep 09 s James Garfield Long & Sarah (Hillstrand). HS Tacoma Wash, U Wash BA 34, CDSP 54. D June 54 P June 55 Bp Bayne. m 2 May 35 Nell Headrick (dec) c 2. Newspaper writer & ed Honolulu & Seattle 35-42, Lt Cmdr USNR 42-46, Dir Pub Info VA Seattle 46-53. LayR S Thos Medina Wash 51-54. Asst R S Steph Bellevue Wash 54-56. Chrmn Refugee Relief Ol 56-57, Chrmn Dept Publcatns 58-. Exec Bd Seattle Com on Alco 60-. Co-ed "Cartoon Catechism"

LONG, LEWIS HARVEY (Ariz) 3516 W Bethany Home Rd, Phoenix 19, Ariz Vic S Mary's 59-. b Denver Mo 29 Mar 31 s Lewis Harvey Long & Lavina Maye (Dickey). Kan City U BA 51, GTS STB 57. D June 57 P Dec 57 Bp Turner. R S John's Abilene & Vic S Jas Herington Kan 57-59

LONG, MAXWELL BUDD (SO) 25 State, Waterbury 10, Conn Retired 55-. b Lebanon O 5 Oct 82 s Charles T Long & Carrie Corwin (Budd). Ken BA 05 MA 09, Bex BD 08 DD 33. D May 08 P June 09 Bp Vincent. m 30 Oct 20 Kathryn Adelaide Aiken (dec) c 2. R Redeem Hyde Park O 08-52, S Mark's Oakley O 08-10, P-in-c S Thos Terrace Park O 21-29, Asst Min S John's Waterbury Conn 52-55

LONG, PAUL ROBERT (Er) 4701 Old French Rd, Erie, Pa Vic S Mark's 58-. b 21 Aug 24 s Elmer Christian Long & Velma Ida (Watson). HS Phila Pa, G Wash BA 49 MA 50, VTS BD 54. D June 54 P Dec 54 Bp Heistand. m 24 Sep 44 Wilva Natalie McAlister c 3. Vic S John's Marietta Pa 54-57 R same 57-58

LONG, ROBERT EDWARD (USC) 1112 Calhoun, Newberry, SC D-in-c S Luke's 61-. b Asheville NC 15 Aug 24 s Robert Henry Long & Susanne (Brenisen). HS Charlotte NC, Davidson Coll BS 50, VTS BD 61. D June 61 Bp Cole. m 21 June 52 Margaret Elizabeth DuPre c 1. USA (Lt) 42-46 & 50-52, Discount Banking 52-58. LayR & Ch Sch tchr

LONGEST, CHARLES LINDSAY (Md) 5008 Lindsay Rd, Baltimore 29, Md Asst S Barth & Vic Rolling Rd Mssn 60-. b Catonsville Md 7 May 33 s George Edward Longest & Mamie Jean (Shelton). HS Catonsville, U Md BA 56, Berk STB 59. D June 59 Bp N C Powell P Apr 60 Bp Doll. m 9 June 56 Barbara Hildebrandt c 1. Asst Holy Trin Essex Md 59-60 P-in-c 60

LONGFELLOW, ALBERT EDWARD (Mont) S John's Ch, Townsend, Mont In-c S John's Townsend Gr White Sulphur Springs & Holy Nativ East Helena 60-. D Apr 29 Bp of Athabasca P Mar 30 Bp of Yukon, Rec Sep 60*

LONGID, EDWARD GAUDAN (Ph) Mission of S Mary the Virgin, Sagada, Mt Prov, Philippines Chapl S Mary Virg Mssn 60-. b Sagada PI 18 Oct 08 s Tomas Aliban Longid & Catalina (Bistanga). Sagada Mssn HS, S Andr Theol Sem. D Jan 39 Bp Mosher P June 41 Bp Wilner. m 10 May 31 Marta Cuniap Omengan c 7. D-in-c All SS Mssn Bontoc PI 39-40, M-in-c Tadian & Outstations 40-42, P-in-c Mssn S Mary Virg Sagada 42-51, P-in-c S Mich & All Ang Tadian Kayan Philippines 51-60. Mem Coun Adv Ph 46-, Com Evang, Com Strategy & Policy of PEC, Chrmn Com Apportionment & Support of Ministry 46-

LONGLEY, HARRY SHERMAN (Pa) 1904 Walnut, Phila, Pa R Holy Trin 51-. b Milford Mass 22 Feb 98 s Rt Rev Harry Sherman Longley & Hattie Eliza (Minkler). HS W Des Moines, NW BA 20, SWTS STB 23, Morris Harvey Coll DD 45. D May 23 P Dec 23 Bp Longley. m 28 May 23 Agnes Bethia Fulton c 3. R Trin Iowa City Ia 23-30, R S Paul's Des Moines Ia 30-35, R Chr Corning NY 35-39, R S John's Charleston WVa 39-51. Exam Chapl Ia 30-35, Fell Coll Prchrs, Dep Gen Conv 31, 34, 40, 43, 46, 49, 55. Auth "Meditations For All People"

LONGMIRE, ALFRED MENEFEE (Ma) 10 Forest Av, Framingham, Mass Retired 60-. b Monroe City Mo s Edward Lafayette Longmire & Rosella Page (Glasock). Westm Coll Mo, Ya Div Sch 24. D June 31 P Jan 32 Bp H K Sherrill. M-in-c S Jas W Somerville Mass 30-39, R All SS Whitman Mass 39-49, M-in-c Trin Stoughton Mass 50-57*

LONGNECKER, NELSON CHARLES (La) 539 Delgado Dr, Baton Rouge, La Cur S Jas & Hdmstr S Jas Par Day Sch 59-. b Houston Tex 28 May 28 s Nelson Davis Longnecker & Alice (Golaz). HS Houston, Houston U BS 53, ETSSw BD 56. D June 56 Bp Goddard P June 57 Bp Clements. m 13 Jan 51 Dorothy Joan Feth c 2. Vic S Luke's El Campo & S John's Palacios Tex 56-59

LOOP, CARLOS ARBRA (SwVa) 604 Church, Rocky Mount, Va R Trin 59-. b Nolan WVa 27 Jul 04 s Selma James Loop & Naomi Jane (Irvin). HS Salem Va, Roa BA 26, W&M MA 41, U So 51-53 BD 57. D Feb 53 P May 54 Bp Gunn. m 27 Jul 29 Lucille Huff Harnsberger c 1. Tchr 32-51. M-in-c Powhatan-Amelia Co Cure SVa 52-54, R S Andr Greenville & P-in-c Gd Shpd Greer SC 54-57, R Ascen Amherst & S Mark's Clifford & P-in-c S Paul's Amherst Va & Min Epis Girls Sweet Briar Coll 57-59. Exec Bd SwVa & Secy same 60-

LOOPE, VICTOR HENRY (Har) 8 E Keller, Mechanicsburg, Pa R S Luke's 57-. b Jerusalem Palestine 16 Aug 94 s Lazarus Alexander Loope & Emma (Malvine). DuBose Meml Ch Trng Sch 26, PDS STB 29. D May 29 P May 30 Bp Stires. D&P-in-c All SS Sunnyside Long Island City NY 29-40, R S Paul's Woodside NY 40-55, Can Pstr S Steph Cathd Harrisburg Pa 55-57*

LOPEZ, JUAN MANUEL (NJ) 203 Wildwood Av, Pitman, NJ R Gd Shpd 54-. b Trenton NJ 10 Feb 99 s Rev Jose M Lopez-Guillen & Harriet (Marsh). Donaldson & Lawrenceville Prep Schs, Pr, Col BS 51, GTS. D Oct 52 P May 53 Bp Gardner. m 13 Aug 21 Annette E Bayles. Vic S John's Ford's NJ 52-54. Lt & Lt Cmdr USNR 42-45, Liaison Asst VA 46-49

LOPS, LOUIS (N'k) 1501 SW 14th, Miami 35, Fla Retired 44-. b Switzerland 3 Aug 79 s Joseph Lops & Loreta (Martins). Educ & Ordained Italy, Acad BD 02. D 01 P 02 Roman Ch, Rec Jan 13. m 10 Dec 10 Pauline Mitchell c 4. R Precious Blood Gardner Wis, Mssy Brussels Wis 12-22, P-in-c S Peter & S Paul Utica NY 22-26, P-in-c Holy Innoc Garfield & Chr Passaic NJ 26-44

LORD, ARTHUR (O1) 120 No Washington, Centralia, Wash Vic S John's 56-. b Rishton Lancs Eng 5 May 10 s James Hunter Lord & Mary Jane (Nixon). Harwood Rd Sch Rishton, Emm Coll Saskatoon Can LTh 38. D Jul 38 P Apr 39 Bp of Athabasca, Rec Mar 49. m 29 May 41 Elizabeth Nora Gedye c 3. Serv Can 38-49. R S Mary's Malta Mont 49-52, R S Jas Dillon Mont 52-56

LORD, ARTHUR HERBERT (Tex) 810 No 2nd, Bellaire 101, Tex Non-par-. b Elkhart Ind 22 Aug 13 s Arthur Herbert Lord & Elizabeth Florence (Kemmerer). HS Houston Tex, U Houston. D Oct 52 P Oct 53 Bp Quin. m 11 Feb 36 Haroldine N Hovey c 4. Asst Gd Shpd Houston Tex 52-53, R Holy Cross Houston 53-56

LORD, MARTIN TOWNSEND (W) 9621 River Rd, Bethesda 14, Md R S Fran 58-. b Bandon Co Cork Irel 5 Aug 09 s Rev John C Lord & Elizabeth Zena (Townsend). King's Sch Canterbury Eng, Trin Coll Dublin Irel BA 32 Div Test 33 MA 39. D Jul 33 P Jul 34 Bp of Down, Rec Nov 48. m 17 June 47 Mary Helen James c 1. Serv Irel 33-35 & 39-48, Mssy Ch Mssy Soc Iran 35-39. R S Matt Bogalusa La 48-53, Asst R S John's Bethesda Md 53-56, Vic S Fran Bethesda Md 56-58. Trust All SS Coll Vicksburg Miss 50-53

LORD, ROBERT OSCAR (Ariz) 164 Freihage Dr, Sierra Vista, Ariz D-in-c S Steph 61-. b Akron O 30 Sep 21 s Oscar Frederik Lord & Mary Abigail (Riel). HS Akron, Akron U, Phoenix Coll 47, CDSP 61. D June 61 Bp A B Kinsolving. m 26 Jul 41 Mary Irene Jacobs c 2. Journalist 45-61

LORENTZEN, FREDERICK LAWRENCE Died 15 Mar 60. For data see 59 Edition

LORENZ, HOWARD ROBERTS (Pa) 143 E Lehigh Av, Philadelphia 25, Pa R S Luke's Kensington 58-. b Norristown Pa 15 Dec 32 s Edward Alexander Lorenz & Katherine Meredith (Roberts). HS Conshohocken Pa, Maryville Coll Tenn BA 55, PDS STB 58. D May 58 P Nov 58 Bp Hart. m 27 Dec 58 Joan May McNaughton

†LORING, Rt Rev OLIVER LELAND 143 State, Portland 3, Me Bp of Me 41-. b Newtonville Mass 5 Jan 04 s Rev Richard Tuttle Loring & Mary Amory (Leland). HS Newton, Harv BA 26, ETS 30, Bow DD 45, GTS STD 58. D May 30 Bp Atwood for Ma P May 31 Bp H K Sherrill, Con Bp of Me 13 May 41. m 11 Feb 35 Elizabeth Brewster c 3. Cur Gr New Bedford Mass 31-33 R same 36-41, R Epiph Dorchester Mass 33-36

LORING, RICHARD TUTTLE (Ma) 175 9th Av, NY 11, NY Fell & Tutor GTS & Assoc P S John's of Lattingtown Locust Valley 59-. b Boston Mass 23 Oct 29 s Rt Rev Richard Tuttle Loring & Helen (Dexter). Gilman Country Sch Baltimore, Harv BA 51, GTS STB 57. D June 57 Bp Stokes P Jan 58 Bp Loring for Ma. Cur All SS Ashmont Mass 57-59

LOSCH, RICHARD ROREX (Conn) Box 512, Sandy Hook, Conn R S John's 61-. b Boston Mass 26 Dec 33 s Paul Kenneth Losch & Helen Margaret (Rorex). HS Newton Mass, Ya BA 56, Berk STB 59. D June 59 Bp W H Gray P Mar 60 Bp Esquirol. Cur Trin Torrington Conn 59-61

LOSEE, FRANKLIN VERNON (N'k) 144 Boiling Springs Av, East Rutherford, NJ Vic Gr Chap East Rutherford 45-, Vic S Steph Delawanna 49-. b Newton NJ 16 Apr 95 s Franklin Elvin Losee & Augusta Viola (Grover). Hob BA 18, Col MA Tchrs Coll MA 21, UTS 21. D Feb 22 P Feb 23 Bp Lines. m 23 Jul 27 Hilda Mary Simmonds. Asst Dept Chr Ethics UTS 21-24, Mssy-in-c S Steph Delawanna & S Paul's No Arlington NJ 21-22, Cur Gr Rutherford NJ 22-24, Assoc S Luke's Rochester NY 24-26, Assoc R Chr Springfield Mass 27-28, Res Can Chr Ch Cathd Springfield Mass 28-30, R S Barn Tarentum Trin Freeport & Epis Chapl Vet Hosp Aspinwall Pa 30-45, Vic S Geo Passaic NJ 45-49

LOTTICH, FREDERIC JACOB (SF) 1315 Atlantic Dr, Apopka, Fla Retired 60-. b Corydon Ind 18 Oct 93 s William J Lottich & Mary Elizabeth (Schneider). Carthage Coll Acad, Carthage Coll, Witt BA 22, Hamma Div Sch BD 22. D Feb 46 P Nov 46 Bp Wing. m 9 Apr 19 Mary Jane Simpson c 1. Luth Min 23-37. M-in-c S John's Homestead Fla 46-55, Vic S Matth Clermont Fla 55-59

LOTTSFELDT, ERNEST THEODORE Jr (O1) 5150 Cloverdale, Seattle 18, Wash Vic All SS 61-. b Seattle Wash 19 Aug 29 s Ernest Theodore Lottsfeldt & Winona Margarita Moore (Falk). HS Auburn Wash, U Wash BA 53, CDSP BD 57. D June 57 Bp Bayne P June 58 Bp Rhea. m 8 Feb 58 Josephine Langford c 2. Asst Chr Tacoma Wash 57-59, Vic Chr Anacortes Wash 59-61. Dir Dioc Sum Camp 57-58, Chapl U Puget Sound 57-59, Dept Yth O1 60-61

LOUGEE, ELDIN DEWITT Jr (LA) 1122 Via de la Paz, Pacific Palisades, Cal Asst to R S Matt 60-. b Sioux Falls SD 27 Nov 26 s Eldin Dewitt Lougee & Lucile (Foster). HS Council Bluffs Ia, U SD BA 48, GTS STB 53. D June 52 P Jan 53 Bp Smith. m 7 June 52 Jeanne Clare Mather c 2. Vic Gr Estherville & S Alb Spirit Lake Ia 52-55, Vic S Matt Brown's Point Tacoma Wash 55-60

LOUGHNAN, EDMUND LLOYD (Me) Phelps Sch, Malvern, Pa Housemstr Phelps Sch 56-. b Valence France 21 Jan 96 s Alfred Stack Loughnan & Mildred Heydon Anne (Birkett). Whitgift Sch Eng, Chr Ch Oxf BA 23, Chichester Eng MA 24. D May 23 Bp H M Burge P June 40 Bp Perry. Serv Eng 23-24, Asst Prof Br 24-40, Asst Min Trin Princeton NJ 40-43, P-in-c S Jas Old Town Me 43-44, Tchr The Gunnery Sch Washington Conn 44-46, Asheville Sch NC 46-55, Asst S Paul's Ocean City Md sums 54-61. Auth "André Gide"

LOUIS, JOSEPH SIMON (Haiti) Place S Alexandre, Port-au-Prince, Haiti In-c Epiph 60-. b Léogâne Haiti 28 Feb 22 s Exilhomme Louis & Emilia (Kola). Lyceum, Carson Hall Theol Sch 45. D May 45 P Jan 47 Bp Voegeli. Asst Redemp Léogâne Haiti 45-47, P-in-c Epiph Palmiste-à-Vin S Luke's Duny S Matth Grande Colline & S John Evang Petit-Harpon 47-48, Asst S Esprit Cap Haitien 48, P-in-c S Thos Arcahaie 48-49, P-in-c Notre Dame Hinche 50, Asst Holy Trin Cathd Port-au-Prince 51 & 57-58, P-in-c S André Hinche 52-57, Asst Holy Cross Léogâne 58-60*

LOUIS, RICHARD MORTIMER (NY) 421 W 113th, NY 25, NY Assoc Chapl S Luke's Hosp 61-. b Brooklyn NY 6 Jul 33 s Mortimer Louis & Olga Florence (Paulson). Polytech Prep Cnty Day Sch Brooklyn, Colg AB 55, ETS BD 59. D June 59 P Dec 59 Bp Donegan. Cur Epiph NYC 59-61

LOUKS, WILLIAM THOMAS (SF) 4230 NE 3rd Av, Pompano Beach, Fla Vic S Nich 60-. b Denver Colo 30 May 24 s Leo Alexander Louks & Mae (Vaughan). HS Marion NC, S Thos Aquinas PhB 48, S Thos Aquinas Theol Sch. D Sep 51 P Aug 52 Bp Louttit. m 6 June 59 Janice Carole Guthrie. Monk & P OSA Gd Shpd Monastery Orange City Fla 43-57, Asst S Mary's Daytona Beach Fla 57-59, Asst S Mart-in-the-Fields Pompano Beach Fla 59-60

†LOUTTIT, Rt Rev HENRY IRVING 324 No Interlaken Av, Winter Park, Fla Bp of SF 51-. b Buffalo NY 1 Jan 03 s William Henry Louttit & Susan (Bruman). HS Buffalo, Hob BA 25 DD, VTS BD 29 DD, U So DD. D Jul 28 P June 29 Bp Wing, Con Suffr Bp of SF 23 May 45. m 22 June 36 Amy Moss Cleckler c 2. P-in-c All SS Tarpon Springs Fla 29, Cur Trin Miami Fla 29-30, R Holy Cross Sanford Fla 30-33, R Holy Trin W Palm Beach Fla 33-43, Chapl USA 41-45, Suffr Bp of SF 45-48 Bp Coadj same 48-50. Chrmn AF Div 46-, Chrmn Gen Cmssn on Chapls 59-, Pres Prov 4 59-. Auth "Fear Not," "Commanded to Preach"

LOVE, JOHN BROWNE (Conn) Pomfret, Conn R Chr 55-. b Delphi Ind 4 June 06 s Robert Frederick Love & Luella (Browne). HS Delphi, Butler Coll BA 28, Ya BD 32. D Sep 34 Bp Budlong P Mar 35 Bp Francis. m 7 May 28 Mary Cathryn Headrick c 2. In-c Trin Connersville & Trin Lawrenceburg Ind 35-36, R Trin Marshall Mich 36-48, Chapl (Maj) AUS 42-47, P-in-c Chr Indianapolis Ind 48-50, P-in-c Chr Middle Haddam Conn 50-55*

LOVE, WILLIAM GRAHAM Died 14 Nov 59. For data see 59 Edition

LOVEJOY, BRADFORD (Conn) 16 Church, Waterbury, Conn Cur S John's 60-. b Greens Farms Conn 21 Apr 35 s Joseph Lovejoy & Lois (Sherwood). Phil Acad Andover, Ya BA 57, GTS STB 60. D June 60 Bp W H Gray P Mar 61 Bp Esquirol

LOVEKIN, ARTHUR ADAMS (Cal) 246 No Alta Vista, Monrovia, Cal Assoc R S Luke's 60-. b Boston Mass 6 Nov 28 s Osgood Stevens Lovekin & Marion O (Roads). Phillips Acad Andover, U Ariz, Stan BA 51, VTS, CDSP BD 54. D June 54 P Dec 54 Bp A B Kinsolving. m 13 June 54 Bettie Jean LeStourgeon c 2. Asst Gr Tucson Ariz 54-55, Supt & Chapl Julia C Emery Hall Bromley Mssn Liberia 55-56, Vic S John's Williams Ariz 56-60

LOVGREN, BERNARD NATHANIEL (Cal) Box 1029, Monterey, Cal R S John's Del Monte 51-. b Red Wing Minn 23 Oct 92 s Harry Bernard Lovgren & Jennie Amelia (Munger). HS Red Wing, U Minn BA 14, ETS BD 17. D May 17 Bp W Lawrence for Minn P Apr 18 Bp McElwain. m 1 Aug 22 Veroqua Sheldon Petty. Cur S John Evang St Paul Minn 19-21, P-in-c S John's Norman Okla 21-27, R S Phil Joplin Mo 27-30, Cur Emm Boston 30-31, R S Paul's Concord NH 31-45, Dean Gr Cathd San Francisco Cal 46-51*

LOVING, DEWEY CAMPBELL (SVa) Chatham, Va R Emm Chatham & Dame Meml Dry Fork 59-. b Williamsville Va 9 Apr 98 s James Knox Loving & Nannie Elizabeth (Marshall). Roa BA 27, VTS BD 30. D June 30 Bp H St G Tucker P June 31 Bp Goodwin. m 11 June 30 Helen Hazel Heyward c 1. R S Steph & No Farnham Pars Va 30-38, R Trin Shepherdstown Mt Zion Ch Hedgesville S Andr & Chr Mtn Mssns WVa 38-42, R S John's Harper's Ferry WVa 39-42, P-in-c Mssn Home Dist Archdnry Blue Ridge & Fredericksville Par Va 42-46, R Buck Mtn Ch Earlysville Va 42-54, Supt & Treas Blue Ridge Sch & R Gibson Meml Chap St George Va 46-59

LOWE, ARTHUR F (SHB)-. b Buffalo NY 18 Aug 82. Delancey Div Sch 14. D May 11 P Mar 13 Bp W D Walker. In-c S John's Ellicottville NY 11, Cur S Paul's Buffalo NY*

LOWE, DEREK ARMSTRONG (NY)-. b London Eng 17 May 28 s Harry William Lowe & Dorothy Gertrude (Armstrong). Wash Miss Coll, London U BA 48, GTS STB 55 STM 57, Camb. D Apr 55 Bp Boynton for Ok P Jul 56 Bp DeWolfe for Ok. M-in-c

S Greg Woodstock NY, Asst S Peter's Stone Ridge & S John's High Falls NY 55, Serv Camb Eng 55-56, Cur Resurr Richmond Hill NY 56-57, Cur S Paul's Chap Trin Par NYC 56-60*

LOWE, GERALD KENNETH (SF) Box 1087, Anna Maria, Fla Vic Annunc 56-. b Barrie Can 3 May 09 s Lulu & George E Lowe. Harboard Collgt Inst, Trin U Toronto, Trin Coll LTh 32. D June 32 P Apr 33 Bp of Algoma, Rec Mar 46. m 17 Aug 36 Florence Marjorie Gudgin c 4. Serv Can 32-35, Falkland Islands 36-44. R Calv Burnt Hills S Paul's Charlton Gr Jonesville & All SS Round Lake NY 45-47, R S Mary's Downsville NY 47-53, Vic S John's Brooksville Fla 53-56. Awd OBE WW II

LOWE, JOHN FLETCHER Jr (USC) Box 872, Seneca, SC Vic Ascen Seneca & S Paul's Pendleton 59-. b Greenville SC 11 Mar 32 s John Fletcher Lowe & Mary Olivia (Conyers). Gilman Sch Baltimore, W&L BA 54, GTS STB 59. D June 59 P Jul 60 Bp Cole. m 27 June 59 Mary Frances Adamson c 1

LOWE, JOHN LEON (Ind) 6210 Hickorywood Dr, Indianapolis 24, Ind Vic S John's 59-. b Indianapolis Ind 12 Dec 28 s Russel James Lowe & Ethel Jane (Fox). HS Fort Wayne Ind, Pasadena Coll BA 54, Butler Sch Rel BD 57. D June 57 P Jan 58 Bp Craine. m 5 Feb 50 Patricia Ann Hoover c 3. Vic S Mich Noblesville Ind 57-59. Pt-time Chapl Ind Wom Prison 59-, Secy Bd Mssns 59

LOWE, NORMAN ARTHUR (NCal) 2355 Carlsbad Av, Sacramento 21, Cal Assoc R S Matt 56-. b St Helens Lancs Eng 8 Mar 14 s Arthur Lowe & Florence Gertrude (Woodward). HS St Helens, London U, Sask U BA 40, Emm Coll LTh 40. D May 40 P June 41 Bp of Brandon, Rec Jul 56. m 14 June 41 Grace Yvonne Chambers c 2. Serv Can 40-56

LOWELL, HOWARD MARSHALL (LI) Old Tappan Rd, Locust Valley, NY R S John's of Lattingtown 54-. b Somerville Mass 6 June 09 s George Everett Lowell & Etta May (McBride). Lat Sch, Boston U BA 31 MA 32, Harv Div Sch 34, ETS 35. D Oct 36 P May 37 Bp H K Sherrill. m 8 Feb 38 Nancy Sparklin Jackson c 3. Instr Bibl Lit & Ethics Amer U Cairo Egypt 35-36. Cur Gr New Bedford Mass 36-38 R same 41-54, R Gd Shpd Dedham Mass 38-41. Chapl Boston Psychopathic Hosp Mass 38-41, Pres Men's Mssn New Bedford Mass 41-45, Pres Interchurch Coun Greater New Bedford, Mem Dept Chr Educ Ma & LI, Field Dept Ma, Exam Chapl LI, Dioc Cmssn Ch Unity, Mem Tracey Fndt Alco

LOWERY, JAMES LINCOLN Jr (CNY) Grace Ch, Church & Davis, Elmira, NY Cur Gr 59-. b Utica NY 28 Jul 32 s James Lincoln Lowery & Mary (Rhodes). Pomfret Sch Conn, Harv AB 54, VTS BD 59. D June 59 Bp Peabody P June 60 Bp Higley. m 20 June 59 Anita Wu. Amer Rep "Bulletin Anglican Oecumenique"

LOWERY, VALENTINE GEORGE (Fla) Box 618, Marianna, Fla Retired 58-. b NYC 29 Oct 82 s William G Lowery & Ellen (Cunningham). D May 11 P Oct 12 Bp C M Beckwith. m (1) 24 June 05 Bessie L Thomasson (dec) c 2, (2) 4 Oct 37 Pearle (Thomas) Adams c 1. S Mark's Prattville & Mssn Autaugaville Ala 10-13, S Paul's Lowndesboro & S Andr Haynesville Ala 10-24, Trin Union Springs & R S Mark's Troy Ala 13-24, R Nativ Dothan Ala 16-18, Secy Dio Ala 16-22, R S Jas Eufaula & Gr Clayton Ala 19-20, S John's Tuscumbia Gr Sheffield & Archd Ala 24-28, S Mark's Oakman Ala 26-35, Trin Mssn W End Birmingham & S Mary's Mssn Jasper Ala 28-35, In-c Ensley & Fairfield Ala 28-37, R S Luke's Marianna S Agatha's Mssn DeFuniak Springs & Archd West Archdnry Fla 37-51, Epiph Crestview Fla 40-51, Supt Rest Haven St Augustine & M-in-c S Paul's Mssn Federal Point & S Thos Mssn Flagler Beach Fla 51-57, M-in-c Holy Comf Crescent City Fla 57-58

LOWETH, DOUGLAS HARGRAVE (Conn) Old Norwich Rd, Box 416, Quaker Hill, Conn Retired 60-. b Holbeach Eng 2 Feb 88 s Arthur Fred Loweth & Fanny (Hargrave). London Poly, Durham LTh 10, Dorch Theol Coll, King Coll NS BA 18 BD 20, Br MA 22, GTS. D 11 P 12 Bp of Southwark, Rec Nov 20. m 18 Nov 15 Emma Florence Fawcett c 2. Serv Eng 11-14, Serv Can 14-20. Cur S John's Providence RI 20-24, R Gd Shpd Ft Lee NJ 24-30, Serv Scotl 30-31, R Holy Trin W Orange NJ 31-43, R Chr Norwich Conn 43-60 R Emerit 60-. Pres Stndg Com Conn 57-58, Grand Chapl Conn AF&AM 56-57. Auth "Draw Near"

LOWETH, GERALD PHILIP (Hon) Box 1496, Hilo, Hawaii Vic Holy Apos 56-. b Englewood NJ 8 Mar 26 s Rev Douglas Hargrave Loweth & Emma Florence (Fawcett). Norwich Free Acad, Clark BA 50, ETS BD 53. D June 53 Bp W H Gray P Jan 54 Bp Hatch. m 25 June 55 Mary Elizabeth Ockenden c 3. Cur S Mark's New Britain Conn 53-56

LOWMASTER, VANE HENRY (Er) RD 1, Box 115, Rossiter, Pa Asst Min Our Sav 56-. b Canoe Township Pa 6 Oct 92 s Thomas Allison Lowmaster & Rosella (Emerick). Erie Dioc Sem 56. Perp D Nov 56 Bp Crittenden. LayR Chr Punxsutawney Pa 45-56, Mem Exec Com

LOWRIE, WALTER Died 12 Aug 59. For data see 59 Edition

LOWRY, EDWARD ARTHUR (Mich) 5301 Hatchery Rd, Drayton Plains, Mich R S Andr 61-. b Toronto Can 5 Mar 24 s Arthur Lowry & Beatrice Mary (Thornton). Humberside Collgt Inst, Toronto U BA 46 MA 54, Trin Coll Toronto LTh 49. D May 49 Bp of Toronto P June 50 Bp of Ottawa, Rec Oct 56. m 4 Sep 54 Jeannette Lucille Brown. Serv Can 50-51, R S John's Sandusky Vic Chr the Carpenter Marlette & S Peter's-by-the-Lake Forester Mich 57-60. Dept Fin Mich 59-, Chrmn Insurance Com 60

LOWTHER, SAMUEL HENRY (LI) 41-22 53rd, Woodside 77, NY Retired 61-. D Jul 35 Bp Creighton for ND P Jan 36 Bp Creighton. LocTen S Steph Brooklyn NY 37-40, Can Resdry Trin Cathd Trenton NJ 40-43, Cur S Paul's Flatbush Brooklyn NY 44-49, P-in-c Emm Sheepshead Bay Brooklyn NY 49-57*

LUCAS, ALBERT (EO) 515 Congress, Bend, Ore Vic Trin 59-. b Phila Pa 26 June 24 s Rev Albert Hawley Lucas & Frances Wharton (Scott). S Alb Sch Wash DC, U Pa, PDS 51. D June 51 Bp Remington P Dec 51 Bp Barton. m 26 June 48 Alison Carey Carpenter c 2. R S Andr Prineville Ore 51-55, R S Steph Orinda Cal 55-59*

LUCAS, ALBERT HAWLEY (Pa) Box 123, Essex, Conn Retired 61-. b Gibbsboro NJ 25 Jul 94 s Albert Lucas & Elizabeth C (Oat). Epis Acad, U Pa BS 16 MA 33, Berk 20, U So DCL 36, S John's Coll DD 37, Laf DD 43, G Wash U Citation 49. D June 19 P May 20 Bp Rhinelander. m 29 June 21 Frances Wharton Scott c 4. Asst Hdmstr & Chapl Epis Acad Overbrook Pa 20-29, Asst S Jas Phila, Hdmstr S Alb Natl Cathd Sch Boys Wash DC 29-49, Archd Md 49-55, R S John's Hagerstown Md 55-58, Dean PDS 58-61. Can Wash Cathd 32-, Trust Prot Epis Cathd Fndt 45-, Exec Coun Md 49-, Dep Gen Conv 58. Phi Beta Kappa & Delta Psi

LUCAS, CHAMPE BRADFUTE (At) Box 4987, Atlanta 2, Ga Retired 56-. b 25 June 84 s Alfred P Lucas & Amarintha R (Thweatt). DuBose Meml Ch Trng Sch 26. D Nov 27 P May 28 Bp Finlay. R S John's Winnsboro SC 26-29, R Holy Comm Buffalo NY 29-43, On Staff City Mssn Detroit 43-44, LocTen S John's College Park Ga 45-46, R S Tim Atlanta Ga 46-55, City Mssy on Staff S Luke's Atlanta Ga 55-56

LUCAS, EDGAR ARTHUR (Mich) 110 Romeo Rd, Rochester, Mich R S Phil 56-. b Lancashire Eng 4 Dec 98 s William James Lucas & Marie (Hindle). Eng Tech Sch. D Dec 42 P Dec 44 Bp Creighton. m 8 June 30 Freda Mary Robinson c 1. Capt Ch Army 28-30, Chapl Epis City Mssn Detroit 30-38, Chapl Juvenile Crt Detroit 38-45, R S Andr Algonac Mich 45-47, Asst S John's Royal Oak Mich 47-49, Vic S Phil Rochester Mich 49-56

LUCAS, MARCUS MARION (C) Box 93, Morrison, Ill Vic S Ann's 54-. b Rock Island Ill 6 May 09 s John William Lucas & Elizabeth (Armstrong). HS Rock Island, Augustana Conserv Mus, DuBose Theol Sch 42. D Sep 42 P Apr 43 Bp Sanford. Vic S John's Porterville Cal 42-44, Vic S Paul's Beloit Kan 44-46, R S Matt Alliance & Calv Hyannis Neb 46-48, Assoc R Org Choir Dir & Yth Wkr Trin Ft Worth Tex 48-49, Vic S Paul's Claremore Okla 49-51, R All SS West Plains & Transfig Mountain Grove Mo 51-54. Mem AGO*

LUCE, JOHN BURROUGHS (NY) W 155th at Brdwy, NY 32, NY Cur Chap Interces Trin Par 61-. b Boston Mass 25 Oct 30 s W Burroughs Luce & Katherine (Collins). Harv AB 52, Nash 55. D Nov 54 P June 55 Bp Hallock. Asst S Jas Milwaukee Wis 54-56, Assoc P S Edw Martyr NYC 56-61*

LUCENT, ROBERT BRIAN (La) 2109 17th, Kenner, La R S John's 58-. b Paterson NJ 3 Nov 27 s S Bell Lucent & Margaret Marie (Robertson). HS Port Washington NY, Hob BA 48, SWTS BD 51. D June 51 Bp W B Roberts P Feb 52 Bp Gesner. m 10 Jan 52 Moina MacPherson Ware c 1. Asst Rosebud Mssn Mission SD 51-52, P-in-c Cheyenne River Mssn SD 52-56, P-in-c S Matt Rapid City SD 56-57, P-in-c S John's Kenner La 57-58

LUCHS, LEWIS RICHARD (C) 412 No Church, Rockford, Ill Cur Emm 61-. b Portsmouth O 18 Oct 35 s Rev Fred Emil Luchs & Evelyn Mae (Coulter). HS Los Alamos NMex, Beloit Coll BA 57, SWTS LTh 61. D June 61 Bp Street

LUCK, CURTIS BENTON (Tenn) 3818 Shirlwood, Memphis 12, Tenn Perp D Gr-S Luke's 59-. b Frederick Okla 3 Aug 10 s Clarence Benton Luck & Alice Almira (Hughes). Perp D June 49 Bp Dandridge. m 29 Aug 30 Anna Grace Rebik. Asst Holy Trin Memphis 49-58, Asst & Exec Secy Gr-S Luke's Memphis Tenn 58-59

LUCK, GEORGE EDMUND Jr (Dal) Box 25, Kaufman, Tex Vic Our Merc Sav Kaufman 58- & Holy Trin Forney 60-. b Houston Tex 12 May 33 s George Edmund Luck & Allene (Hakenjos). Daniel Baker Coll 53, No Tex St Coll BA 55, PDS STB 58. D June 58 P Dec 58 Bp Harte. m 25 Nov 54 Jane Amantha Marti c 2. P-in-c S Thos Ennis Tex 58-59

LUCKENBILL, F GRAHAM (Conn) 25 West, Danbury, Conn R S Jas 58-. b Phila Pa 25 June 15 s Mason Luckenbill & Alice Marie (Graham). HS Wash DC, Pa St BA 38, G Wash MA, PDS ThB 41. D June 41 Bp Freeman P Mar 42 Bp Wyatt-Brown. m 28 Oct 42 Dorothy McGhee c 1. Cur S John's Larchmont NY 41-42, R S Paul's Lock Haven Pa 42-45, Assoc R S Matt Wheeling WVa 45-48, R Chr Par Fairmont WVa 48-54, R S Paul's Albany NY 54-58. Exec Coun Har 43-45, Dean Monongahela Convoc WVa 49-54*

LUDLOW, OGDEN ROOSEVELT (Be) S Mark's Ch, New Milford, Pa Vic S Mark's New Milford & Chr Susquehanna 58-. b Boston Mass 24 Jan 19 s Rt Rev Theodore Russell Ludlow & Helen Roosevelt (Lincoln). HS Maplewood NJ, U So BA 43, VTS. D Dec 56 P Dec 57 Bp Hobson. m 5 Sep 45 Marian Shelton Rich c 3. Ch Army Cadet 40-41, LayR-in-c S Mich Yakima Wash 43-44, LayR S Anthony's Wilmington O 53-55, Lay Asst Our Sav Cincinnati O 55-57. Vic Epiph Nelsonville O 57-58

LUDLOW, THEODORE LINCOLN (Del) 116 Amstel Av, Newark, Del R S Thos 48-. b Wuchang China 11 Nov 13 s Rt Rev Theodore Russell Ludlow & Helen Roosevelt (Lincoln).

HS Glen Ridge NJ, Wms BA 35, ETS STB 38, Grad Sch App Rel 39. D June 38 P June 39 Bp Ludlow. m 21 Sep 40 Agnes Elizabeth Stone c 2. Asst Min Chr Cincinnati 38-39, Cur S Mark's New Britain Conn 39-41, R S Agnes' East Orange NJ 41-48, Chapl Epis Stdts U Del 48-59. Bd CSR N'k 43-48, Exec Coun Del 49-51 & 53-57 Secy 50-55, Exam Chapl 49- Secy 59-

†LUDLOW, Rt Rev THEODORE RUSSELL 163 Cooper Av, Upper Montclair, NJ Retired Suffr Bp of N'k 53-. b Valley Creek Tex 14 Jul 83 s Samuel Russell Ludlow & Mary Hoagland (Vermilye). Austin Coll BA 03 DD 23 LLD 40, Col MA LLB 07, ETS BD 11, Rut DD 49. D June 11 Bp W Lawrence P Feb 12 Bp Roots, Con Suffr Bp of N'k 25 Jan 36. m 7 June 11 Helen Roosevelt Lincoln c 3. Prof Hist & Polit Sc Austin Coll 07-08, Boone U Wuchang China 11-16, Asst For Dept Bd Mssns 16-18, Welfare Wkr Chinese Labor Bat AEF France 18-19, Div Chapl 94th Div ORC, Asst S John's Waterbury Conn 20, R S Paul's Newton Highlands Mass 20-23, Lectr Canon Law ETS 23, Dean Gr Cathd Topeka Kan 23-27, Secy Adult Educ Dept Rel Educ Natl Coun 27-31, R Holy Comm So Orange NJ 31-36, Suffr Bp of N'k 36-53. Del Prov Syn 23-26, Stndg Com, Exam Chapl, Dioc Coun, Mem Trust Ch Property, Dep Gen Conv 19, 25. Exch Prchr Eng 39, Pres NJ Coun Chs 47-49. Auth "Twenty-five Years of Anglican Mission Work," "A Survey of Oriental Communities in the United States," "I am a Vestryman"*

LUDTKE, FREDERICK NOBLE (C) 994 No 5th Av, St Charles, Ill R S Chas 51-. b Manitowoc Wis 13 Dec 19 s Emil Henry Ludtke & Ruth (Noble). HS Bay View Wis, Carroll Coll BA 42, Nash 44 BD 47. D Apr 44 P Nov 44 Bp Ivins. m 16 June 45 Marion Barron c 2. Vic S Mary's Dousman Wis 42-44, Asst S Jas Milwaukee 44-46, P-in-c S Jas West Bend Wis 46-51. Dept Chr Educ 57-

LUDWIG, JAMES GAY III (Pa) 7809 Old York Rd, Phila 17, Pa R S Paul's Elkins Park 55-. b Phila Pa 14 June 09 s James Gay Ludwig & Mary Wallace (McVicker). HS Phila. D Apr 52 Bp Hart P Dec 52 Bp W P Roberts for Pa. m 25 June 38 Martha Whiteside Mercer. Cur S Mart Par Radnor Pa 52-54, Dir Dioc Conf Cntr & Vic Trin Gulph Mills Pa 54-55. Dept Chr Educ & Yth Cmssn, Dept CSR, Exec Coun Pa 59-62, Del Prov Syn 60, Chrmn Layman's Wk Pa, Dept Fin, Dept Communications. Auth "The Rector and the Prayer Group"

LUFKIN, HAROLD MARSHALL (SHB) 4506 Regent, Phila 43, Pa Retired 55-. b Portland Me 6 Apr 87 s George William Lufkin & Annie Lillian (Marshall). Leh, PDS STB 15, Cor BA 20 MA 22, U Pa PhD 27. D May 15 Bp Rhinelander P June 16 Bp F F Johnson for Pa. m 6 Jul 22 Gladys Agnes Waghorn c 1. Mssy Webster & Bristol SD 15-16, Mstr S Andr Sch 16-18, P-in-c Candor Spencer & Van Etten NY 18-23, Asst S John's Par Dunkirk NY 23-25, Instr U Pa 25-55. Publ "The Army Alpha Test in Rural Schools" School and Society, "Cutaneous Localization and the Attribute of Order," "The Minimal Properties of the Logonal Centers of a Triangle," "Best Fitting Frequency Function for Urban's Lifted Weights"*

LUISA, LOUIS STEPHEN (N'k) 390 Clifton Av, Clifton, NJ R S Peter's 49-. b Brooklyn NY 12 Jul 99 s Stephen Luisa & Caroline (Ronca). HS Brooklyn, DuBose Meml Ch Trng Sch, UTS 30, Berk 31. D May 31 P Dec 31 Bp Stires. m 21 June 31 Edith May Marvin c 3. In-c Annunc Brooklyn NY, P-in-c S Mich & All Ang Seaford NY 32-34, P-in-c Holy Trin Hicksville NY 32-34 R same 34-41, Chapl (1st Lt) Res Corps USA 35-41, Chapl (Capt) USA 41-45, R S John's Ft Hamilton Brooklyn NY 45-49. Bd Rel Educ 51-54

LUKE, THOMAS GORDON (Cal) 2322 Rose Ter, Berkeley 8, Cal Retired 54-. b Virginia City Nev 3 Nov 89 s Thomas Martin Luke & Kate (Sherris). HS Berkeley, U Cal BA 15, CDSP 25, VTS BD 26. D June 25 P Jul 26 Bp Parsons. m 30 Dec 27 Viola Adele Kocher. R S Mark's Yreka Cal 27-30, Vic Gd Samar Colfax Wash 30, Mssy Dist Spok 31-37, P-in-c All SS San Leandro Cal 37-40, Prof Engl Wms Coll Berkeley Cal 40-54*

LUKENS, ALEXANDER MACOMB (Colo) 1121 Race, Denver 6, Colo R S Barn 46-. b Phila 6 Oct 04 s William Weaver Lukens & Isabella Macomb (Wetherill). Hoosac Sch NY, Ya BA 26, GTS 29, Iliff Sch Theol ThM 54. D Jul 30 P Nov 31 Bp Faber. m 6 Aug 32 Julia Parks Remington c 3. Mssy S Paul's Virginia City Mont 29-34, P-in-c S Jas Mssn Deer Lodge Mont 34-38, Asst to R S Mark's Minneapolis 38-40, R S Luke's Par Ft Collins Colo 40-45, Chapl (Lt) USNR 45-46. Dep Gen Conv 37, Dean Central Dnry Colo 47-49, Mem Colo St Bd Industries for Blind 48- Chrmn 50-, Mem Gov Com Migrant Labor 50-, Mem & VP Dept CSR

LULL, HOWARD WILLIAM (Pa) 311 So Orange, Media, Pa D-Asst Chr 58-. Perp D June 58 Bp Hart

LUMPIAS, MANUEL CAPUYAN (Ph) Masla, Tadian, Mt Prov, Philippines P-in-c S Jos Mssn 59-. b Payeo Besao Mt Prov PI 10 Dec 30 s Atiwen Lumpias & Luisa (Bangao). Baguio Tech & Commercial Coll, S Andr Theol Sem 57 BTh 61. D Jul 57 P Jul 58 Bp Ogilby. m 26 May 57 Muriel Annoyan Piluden c 3. Asst S Mich & All Ang Tadian Kayan Mt Prov 57-59

LUMPKIN, WILLIAM WALLACE (USC) 1159 Winthrop Dr, Rock Hill, SC R Our Sav 51-. b Columbia SC 14 Apr 10 s Rev Hope Henry Lumpkin & Mary Isabella (Henderson). HS Madison Wis, U Wis BA 31, U So BD 34 STM 58. D June 34 Bp Finlay P June 35 Bp H K Sherrill. m 29 Dec 34 Louise Dallas Hirst c 8. M-in-c Our Sav Rock Hill SC 34, Asst Trin Boston 34-36, R Holy Comm Charleston SC 36-48, Chapl USNR 42-45, R Calv Pittsburgh Pa 48-51. Stndg Com SC 46-48 Pgh 49-51 USC 52-57 Pres 60-61, Exec Coun SC 38-45 & 46-48 Pgh 49-51 USC 52-55, Dep Gen Conv 40, 55, 58, Del Prov Syn 39, 41, 50, 56, 57, 59, 60, Chrmn Com Negro Wk Dept Mssns Prov 4 53-56, Dept CSR Prov 4 & Prov Coun 56-57, Trust Dio USC 57-, Trust U So 57-, Natl Adv Com T&C Wk 59-61. Post Dist & Dept Chapl AL, Chapl (Capt) USNR

LUND, ANDERS GODFREY Jr (NY) RD 1, New Canaan, Conn R S John's Par South Salem NY 59-. b Cranston RI 25 Jan 18 s Rev Anders Godfrey Lund & Iris Sophia (Lindblade). HS Worcester Mass, Clark U BA 40, ETS STB 43. D Mar 44 Bp H K Sherrill P Apr 45 Bp Heron. m 6 June 59 Nicole Germaine Schriener. Cur All SS Brookline Mass 43-45, R Gd Shpd Wareham Mass 45-47, R S Thos Brooklyn NY 47-50, R Epiph Ozone Park NY 50-59

LUND, GOSSE CLARENCE (O) 471 Crosby, Akron 3, O R Our Sav 46-. b Berlin Conn 11 Feb 99 s Gustaf J Lund & Johanna (Olson). Leh 23, Berk 25 BD 29 STD 54, Phil U Marburg Ger 29, Camb 29. D May 25 Bp C B Brewster P May 26 Bp Rogers. m 25 Eugenia Tannler Schimpff c 1. Asst S Paul's Akron O 25-26, Asst to Dean Chr Ch Cathd Hartford Conn 26-36, R S Mark's Adams Mass 37, R S Jas Milwaukee Wis 38-46. Mem Dioc Coun Mil 40-43, Stndg Com Mil 45-46, Chrmn Cmssn Urban Wk Dio O 53-, Mem Natl Cmssn Urban Wk 53-56, Mem Jt Cmssn Survey Problems Mssy Wk Industl Areas 53-*

LUNDBERG, RICHARD EVARD (Colo) 4977 So Grant, Englewood, Colo R S Geo 57-. b Mishawaka Ind 23 Apr 25 s Gustave Evard Lundberg & Blanche Marie (Andrus). HS Riverside Ill, Yankton Coll BA cl 49, GTS 51 STB 59. D May 51 P Dec 51 Bp Conkling. m 18 Aug 51 Patricia Ann Fiedler c 3. Vic S Paul's DeKalb Ill & Stdt Chapl Chap S Bede Northern St Coll 51-53, Vic S Paul's Vernal P-in-c Holy Spirit Randlett & S Eliz White Rock Utah 54-57, Vic S Tim Rangely Colo 56-57. Exam Chapl & Coun Adv Utah 55-57, Bd Trust 60-, Chrmn Div Yth, Del Prov Syn 59

LUNDBERG, RICHARD MARTIN (Md) S Mark's-on-the-Hill, Pikesville 8, Md R S Mark's-on-the-Hill 47-. b Phila 19 Nov 09 s John Albert Lundberg & Astrid Johanna (Martin). NMex St Coll, VTS 40, Grad Sch Appl Rel, Col, UTS, U Hawaii, U London. D Mar 40 Bp Goodwin for NMex P Dec 40 Bp Littell. m 1 Aug 35 Louise E Mullen c 1. Chapl Iolani Sch Honolulu 40-41, R Ascen Westminster Md 41-45, Asst R Marylebone Par Ch London Eng 46-47. VP & Chrmn Dept Rel Educ Hon 41, Exec Coun Md 49-57, Dean Convoc Towson 56-

LUNDY, THOMAS JEFFERSON Jr (Miss) 132 E Center, Canton, Miss R Gr 59-. b Gulfport Miss 26 Aug 24 s Thomas Jefferson Lundy & Beatrice Helen (Martin). HS Greenville Miss, Miss So Coll BS 50, U So BD 54. D Apr 54 P Oct 54 Bp D M Gray. m 26 Oct 56 Inez Gilliam c 2. Asst to R S Geo Clarksdale Miss 54-56, P-in-c S Mich Birmingham & Holy Cross Trussville Ala 56-59

LUNN, LEVI WILBURT Died 15 Apr 60. For data see 59 Edition

LURVEY, JOHN BARRETT (SD) Mission, SD P-in-c Rosebud Mssn 57-. b Manchester NH 23 Apr 18 s Charles Hall Lurvey & Lillian Lee (Baker). HS Manchester, S Anselm's BA 41, PDS. D Dec 53 P June 54 Bp Gesner. m 1 June 42 Alice L Stevens c 3. D-in-c S Geo Redfield SD 53-54, Asst Rosebud Mssn Mission SD 54-57. Chrmn Dept CSR SD 56-, RurD Rosebud Dnry 60-

LUSK, WILLIAM EARL (WMo) 111 E Brdwy, Sedalia, Mo R Calv 59-. b Rochester Pa 26 Aug 26 s Earl Graham Lusk & Alice Pauline (Buffington). HS Lowell Mass, E Nazarene Coll BS 49, Boston U MA 50, SWTS BD 56. D June 56 P Dec 56 Bp Welles. m 24 May 58 Shirley Ruth Corrough c 2. Research Biochemist 50-53. R Trin Lebanon & Vic S Geo Camdenton Mo 56-59. Dept Chr Educ & Yth WMo 58- Chrmn 61-, Rgstr WMo 61-, Exec Coun 61-. Del Prov Syn 60, Chapl (Capt) Mo NG

LUTGE, HERMAN KARL (LI) 237 Carlton Av, Brooklyn 5, NY R Ch S Mich & S Mark 56-. b Groningen Holland 3 Jul 99 s Rev Benjamin Lutge & Johanna Maria (Wolfensberger). Prep Sch Elberfield Ger, Wurzburg Ger PhD 23, Col MA 38, VTS, UTS, Harv. D Jan 50 Bp R E Campbell for WMa P Nov 50 Bp W A Lawrence. m 9 Oct 39 Sarah T Dickson. Asst Ascen & S Agnes' Ch Wash DC 50, Tutor & Fell GTS 50-51, Asst S Aug Trin Par NYC 51, Cur Adv Boston Mass 51-52, R S Sav Maspeth NY 52-56. Exam Chapl LI*

LUTHER, JOHN ANDREW (Cal) 1805 Hill Av, Hayward, Cal R Trin 52-. b Detroit 4 Dec 07 s Merrill J Luther & Louise Belle (Payne). HS Detroit, U Mich BA 31, PSR BD 38. D Dec 38 Bp R B Gooden for Cal P Jul 40 Bp Stevens. m 11 June 35 Marcia Stafford c 3. Asst to Counselor of Rel U Mich 36-37, Asst to R All SS-by-the-Sea Montecito Cal 38-39, Asst to R S Jas Los Angeles 39-42, Vic Calv Los Angeles & Chapl Epis Stdts U So Cal 42, R S Mark's Upland Cal 43-52, Chapl Epis Stdts Scripps & Pomona Colls 45-49. Dept Chr Educ LA 42-49, Dept CSR 42-52, Chrmn Dept Coll Wk 46-49, Dean Oakland Convoc 60-, Exam Chapl Cal 59-

LUTZ, RICHARD HERBERT (LI) 8545 96th, Woodhaven 21, NY Cur S Matt 61-. b Brooklyn NY 13 Apr 37 s Stephen Lutz & Martha (Woodruff). HS Brooklyn & Floral Park NY, Ad BA 58, GTS STB 61. D Apr 61 Bp DeWolfe

LUXON, WALDO HAROLD (SD) Rosebud, SD P Rosebud Mssn 55-. b Youngstown O 5 Nov 27 s Harold Walter Luxon & Ruth (Cover). HS Youngstown, Kent St BSEd 50, Bex. D June 53 Bp Burroughs P Dec 53 Bp Hunter. adop c 1. Cur S Mich Ind Mssn & Our Fr's House Ethete Wyo 53-55

LUYA, SEGUNDO (Cuba) Paseo Del Prado 35, Cienfuegos, Cuba P-in-c San Pablo 49-. D June 37 Bp Hulse P Aug 40 Bp Blankingship. M-in-c Los Arabos & Colón Matanza Prov Cuba 37-43, P-in-c Santa María de las Gracias Cespedes Cuba 43-46, P-in-c San Lucas Cienfuegos 48-49*

LYALL, GORDON (C) 2408 Glenview Rd, Glenview, Ill R S Dav 58-. b London Eng 13 May 17 s Rev Alex Lyall & Bella (Jacobs). HS Santa Monica Cal, U Cal BA 39, U So Cal MA 40, GTS 43 STB 55. D Mar 43 P Sep 43 Bp Stevens. m 9 Oct 44 Dorothy Elizabeth Helmick c 3. Cur S John's Los Angeles & Chapl Epis Stdts U So Cal 43-44, Cur S Luke's Germantown Pa 44-45, R S Matth Trenton NJ & Epis Chapl NJ St Pris St Hosp & St Home for Girls 46-51, R S Luke Evang Roselle NJ 51-58. Exam Chapl NJ 54-58, Stndg Com 55-58

LYCETT, HORACE ABBOTT (Colo) Box 722, Steamboat Springs, Colo Vic S Paul's Steamboat Spgs & S Mark's Craig 59-. b Baltimore 11 May 33 s Isaac Cate Lycett & Caroline (Limerick). McDonogh Sch Md, Colo St Coll BA 56, Nash 59. D June 59 P Feb 60 Bp Minnis

LYDECKER, WILLIAM JOHN FISHER (PCZ)-. b Maywood NJ 26 Feb 28 s Leigh Kent Lydecker & Dorothy (Fisher). Pennington Sch, Hob BA 51, GTS 56. D June 56 P Dec 56 Bp Washburn. Cur S Thos Chap NYC 56-58, Asst S Peter's NYC 58, Asst S Mark's-in-the-Bouwerie NYC 58-59, Mssy PCZ 59-61*

LYFORD, ALLAN CHAUNCEY (WNY) 115 So Erie, Mayville, NY R S Paul's 56-. b Worcester Mass 22 Oct 10 s Chauncey Allen Lyford & Myrtice (Forbush). HS East Aurora NY, U Buffalo, Bex. D Jul 52 P June 53 Bp Scaife. m 3 Sep 38 Janet Richardson c 2. Vic S Dav West Seneca NY 52-58

LYFORD, RICHARD TAYLOR (Pa) Conshohocken Rd, Bala-Cynwyd, Pa R S Asaph's 31-. b Concord NH 6 Jan 96 s James Otis Lyford & Susan Ayer (Hill). Tilton Sch, Stone Sch, Harv BA 18, ETS BD 25, PDS DD 54. D Oct 24 P June 25 Bp Parker. m 21 June 26 Dorothy W Emery c 1. Cur S Paul's Concord NH 25-26, R S Andr Longmeadow Mass 26-31

LYLE, WILLIAM EDWARD (Mich) 230 Chippewa, Pontiac, Mich Asst Min All SS 61-. b Mt Hope WVa 8 June 26 s Ernest R Lyle & Marjorie Lorraine (Milliron). HS Detroit Mich, Kent St U AB 50, U Mich MA 52, Bex BD 61. D June 61 Bp Crowley. m 24 Mar 49 Phyllis Ann Robbins c 4

LYLES, ROBERT HALLIE (Va) Box 6, Mineral, Va R Incarn Mineral S Jas Louisa & S John's Waldrop 58-. b Alexandria Va 18 Mar 31 s Hallie C Lyles & Ethel M (Rogers). Randolph-Macon Coll BA 54, VTS BD 57. D June 57 Bp Goodwin P May 58 Bp Gibson. m 2 June 56 Nancy Joy Sheelor. Cur S Pat Falls Church Va 57-58

LYNCH, ARTHUR RUSSELL (O) 26817 Russell Rd, Bay Village 40, O R S Barn 60-. b Lynn Mass 1 Jan 25 s Arthur Leslie Lynch & Mary Elizabeth (Russell). HS Lynn, Boston U BA 48, Berk STB 51. D June 51 Bp Nash P Dec 51 Bp Bennett. m 7 June 52 Joan Habershaw c 3. Cur S Paul's Pawtucket RI 51-53, Vic S Luke's Lanesboro Mass 53-57, Vic S Mart Pittsfield Mass 53-60

LYNCH, CHARLES CLIFFORD (Mich) 5071 Lakewood, Detroit 13, Mich Asst S Phil & S Steph Ch 61-. b Detroit Mich 18 June 36 s Charles Clifford Lynch & Mae Elizabeth (Rinkel). HS Detroit, U Mich AB 58, Nash BD 61. D June 61 Bp Crowley. m 29 Jul 61 Martha Margaret Fletcher

LYNCH, FRANCIS F Died 24 Apr 59. For data see 59 Edition

LYNCH, GEORGE ERNEST Jr (Ind) 5302 No Pennsylvania, Indianapolis 20, Ind R Trin 53-. b Fall River Mass 8 Feb 12 s George Ernest Lynch & Jean (Wood). Huntington Sch Boys, Duke BA 34, Harv Div Sch BD 43, S Aug Coll Canterbury Eng 59. D Oct 49 P Apr 50 Bp Scarlett. m 2 Feb 38 Ellen Maria Malmgren c 1. Unitarian Min 37-49. D-in-c & R Trin Hannibal Mo 49-53. Brit-Amer Exch Prchr 59. Dioc Coun Mo 50-53 Ind 53-61, Dean Cntrl Dnry Ind 54-57, Stndg Com 58-61, Dir Epis Commun Serv 57-61, Chrmn Coll Wk Ind 57-. Del Prov Syn 54, 60, Dep Gen Conv 55, 61. Auth "Witnesses to the Nativity" (synd newspaper arts) & arts in Ch mags

LYNCH, JOSIAH HOLLISTER Died 17 May 59. For data see 59 Edition

LYNCH, MICHAEL ALOYSIUS (A) Trinity Ch, Plattsburgh, NY R Trin 58-. b Bayonne NJ 18 Mar 19 s Michael Joseph Lynch & Elizabeth Veronica (Monahan). S Peter's Prep Jersey City, Seton Hall BA 42, Darlington Sem 46, GTS. D May 45 P June 46 Roman Ch, Rec Mar 49. m 30 Aug 47 Eleanor T Magdalenski c 2. Cur Chr Pompton Lakes & Gd Shpd Ringwood Manor NJ 49, Cur Western Co Mssns Sparta NJ 49-52, R Gr Waterford & P-in-c S Geo Clifton Park NY 52-56, P-in-c S Jas Lake Delaware NY 56-58, Vic S Peter's Plant City Fla 58

LYNN, CONNOR KAY (SanJ) Holy Cross Monastery, West Park, NY-. b Taft Cal 22 Jul 31 s Bedford Lynn & Winnie (Williams). HS Visalia Cal, Stan BA 52, CDSP BD 56. D June 56 Bp Walters P Dec 56 Bp R E Campbell for SanJ. Prin S Aug HS & on staff Holy Cross Mssn Kailahun Sierra Leone 56-57*

LYNN, JAMES WILLARD (SF) 26 Willow Dr, Azalea Park, Orlando, Fla Cur Chr the King 61-. b Marianna Fla 11 Aug 33 s James Edward Lynn & Dorothy (Willard). HS Marianna, Fla St U BA 57, U So BD 60. D June 60 Bp Louttit P Jan 61 Bp Moses. m 3 Sep 52 Earlene Russell c 2. Cur S Andr Ft Pierce Fla 60-61

LYON, WALTER KENNETH (RI) 135 Old Main, Manville, RI Vic Emm Cumberland 59-. b Newport RI 30 May 19 s Walter Kenneth Lyon & Carrie (Spiller). HS Newport, Eastern Nazarene Coll BA 54, Boston U STB 58. D Sep 59 P Apr 60 Bp Higgins. m 9 Apr 39 Ruth Carolyn Popple c 5. D & Elder Meth Ch 51-58

LYONS, DONALD HENRY (NH) 63 Green, Concord, NH Archd NH & Exec Secy Dio 58-. b Greenfield Mass 15 Jul 27 s Henry Egmont Lyons & Almira Blake (Palmer). HS Floral Park NY, Bow AB 49, ETS BD 54. D June 54 P Jan 55 Bp Hall. m (1) 10 Sep 50 Helen Elizabeth Herrick (dec) c 2, (2) 30 Aug 54 Margaret Hope Dixon c 2. Lay Vic S John Bapt Sanbornville NH 50-54. Asst Cathd S Paul Boston Mass 54-56 Can Precentor same 56-58. Exam Chapl NH 58-, Dir Dioc Survey NH 60-61, Dir Mt Mssn by Mail 58-

LYONS, THOMAS NEIL (Tenn) Rt 1, Harriman, Tenn R S Andr 60-. b Chattanooga Tenn 12 Oct 29 s Rev Perry Donald Lyons & Roberta Catherine (Roberts-Barnes). S Andr's Sewanee, HS Chattanooga, Tem BA 53, SWTS BD 56. D Jul 56 P June 57 Bp Clough. Vic S Jas Marion & S Anne's Anna Ill 56-59, R S Andr Edwardsville & Vic S Gabr Wood River Ill 59-60

LYON-VAIDEN, ARTHUR LYON (Md) West River PO, Md R Chr Par 58-. b La Grange NC 16 Aug 09 s Shelton Pembroke Vaiden & Vera (Lyon). Blue Ridge Sch, Duke, U So BA 38, VTS BD 41, U Cal, PDS. D June 41 P Jul 42 Bp H St G Tucker. m 23 June 44 Evelyn D Karch c 4. Asst Chr Alameda Cal 41-42, P-in-c S Tim Herndon Va 42-43, Asst R Trin Princeton NJ 43-44, Asst Redeem Bryn Mawr & Chapl Epis Acad Overbrook Pa 44-45, Hdmstr Iolani Sch Honolulu TH 45-46, R S Geo Par & Aux Chapl Aberdeen Proving Ground Perryman Md 47-58

LYTE, JOHN BERTRAM (RI) 32 Stewart, Providence 3, RI R All SS Meml 33-. b Lynn Mass 28 Nov 99 s William Henry Lyte & May (Hudson). HS Lynn, S Steph 23, ETS 26, RI Coll Educ EdD 51. D June 26 P June 27 Bp Slattery. m 15 Sep 26 Mae Morris c 1. Asst Gr Lawrence Mass 26-30, S Geo Newport RI 30-32. Stndg Com 36-49, 51-54 & 56-59 Pres same 40-49, Dioc Coun 34-49 & 51-54, VP S Eliz Epis Home Providence 36-52, Mem RI St Bd Educ 51-57 VP same 57-, Dep Gen Conv 43, 46, 49, 55, Trust Providence Country Day Sch 43-46

LYTLE, R RIDGELY Jr (NY) 102 E 22nd, NY 10, NY Personal Couns Psychol S Jas 51-. b NYC 21 Jul 91 s Richard Ridgely Lytle & Mary Elizabeth (Arnold). Trin Sch NYC, Pr BA 13, Rhodes Scholar NY, Merton Coll Oxf BA 16 MA 22, New Sch Soc Research, Wm A White Inst Psych, Inst Natl Psychol Assn Psychoanalysis 41-50. D Dec 17 P Oct 22 Bp G H Kinsolving. m 23 Feb 17 Elizabeth Fine Spahr c 4. Staff Trin Princeton NJ 22-24, Supt City Mssn & Ext Soc Rochester NY 24-29, R S Andr Wilmington Del 29-40, On Staff Clinic Amer Fndt Rel & Psychiatry 48-. Mem Natl Psych Assn Psychoanalysis, NY St Psych Assn*

M

MA, MARK YUNG-LIANG (Tai) 120 Hoping E Rd, Sec 2, Taipei, Taiwan, Free China Vic S John's 59-. b Ningpo Chekiang China 7 Dec 13 s Kuan-Kwiang & Foh-Yun Chang Ma. Trin Coll Engl Mssn, U Shanghai BA 36, Moore Theol Coll NSW Australia. D Mar 57 P Mar 59 Bp Kennedy. m 10 Oct 42 Florence Z T Chiao (dec) c 3. Min S Paul's Kaohsiung Taiwan 57-59. Coun Adv Tai, Com on Dispatch of Bus, Chinese Secy 1st Convoc Tai 61

MABLEY, THOMAS (SF) 439 No Grandview, Daytona Beach, Fla R Holy Trin-by-the-Sea 60-. b Paoli Pa 3 Mar 98 s Rev Edward Thomas Mabley & Annie Jane (Davies). Ken BA 19, VTS 22. D Oct 22 Bp Lines P June 23 Bp Stearly. m 23 Clara Dunovant Batjer c 3. Asst Trin Cathd Newark NJ 22-24, R S Jas Taylor Tex 24-27, P-in-c Chr El Reno Okla 27-28, R S Matt Enid Okla 28-32, S Matt Newton Kan 32-40, R S Steph Terre Haute Ind 40-60. Dep Gen Conv 43, 46, 49, 52, Stndg Com Ind 47-53 & 56-57

MABRY, GREGORY (LI) 143 Bayway Av, Bay Shore, NY Retired 58-, Chapl House of the Holy Nativ 54-. b Charleston SC 15 May 90 s Robert Gary Mabry & Alice (Clarke). U So, GTS 15 STD 56, Nash DD 44. D Jan 16 Bp Atwood P Dec 16 Bp Lines for Ariz. Cur Calv NYC 15-16, Chapl USA 17-19, R Holy Cross Par Kingston NY 20-31, R S Paul's Brooklyn NY 31-54. Fndr & Ward Convent S Anne & House Holy Guardian Angels Kingston NY, Lectr Evergreen Confs 32, 33, 35 & Kent Inst for Priests 32, Conductor Retreats & Spiritual Confs, Exec Com Evergreen Conf Cntr 33, Fndr Theol Educ Sun 37, Army & Navy Cmssn 45-50, Com GTS 45-, Trust Nash 46-53, Org & Ward Retreat House Redeem 49-, Dir Dept CSR 49-54, Dioc Coun 49-53, Del Prov Syn 50-53, Prov Coun 50-53, Trust Ch Char Fndt LI 46-54, Mem Jt Cmssn Holy Matrimony 49-57 Secy same 50-57, Chrmn Sch Nursing S John's Hosp 48-51. AL Chapl, Secy Alum Assn GTS 33-36 Pres same 36-38, Trust GTS 40-. Auth "Sword of Mary," "The Priest and His Interior Life," "The Veteran and His Pastor," "Glad Tidings of Reconciliation," "The Life of Devotion," numerous arts stories & tracts

†Mac ADIE, Rt Rev DONALD 24 Rector, Newark 2, NJ Suffr Bp of N'k 58-. b Bayonne NJ 5 Dec 99 s John Mac Adie & Ella (Jordan). HS Bayonne, Ken PhB DD 58, Bex, GTS 24 STD

58. D June 24 P Mar 25 Bp Lines, Con Suffr Bp of N'k 22 Oct 58. m (1) 22 June 22 Ruth A Comer (dec) c 1, (2) 28 Jul 53 Helen L Meyer. R S Mary's Haledon NJ 24-29, Can & Exec Secy Soc Serv & Field Dept Dio N'k 29-31, R S John's Passaic NJ 31-58. Dep Gen Conv 49, 52, 55

MACARTHUR, JOHN ROBERTSON Died 31 Jan 60. For data see 59 Edition

MacARTHUR, LEE MAURANCE Jr (Cal) 374 Margarita Dr, San Rafael, Cal Mstr Engl & Latin San Rafael Milit Acad 59-. b Gainesville Tex 24 Feb 14 s Lee Maurance MacArthur & Ruby Aline (Hughes). HS Birmingham Ala, B'ham-So BA 36, U Ala MA 40, U Cal MA 58, CDSP. D May 53 Bp Porter P June 54 Bp Bayne. m 11 June 50 Kate VanOrden Harris c 5. Epis Chapl U Wash 53-57, Tutor CDSP & Asst All Souls' Berkeley Cal 57-58, Vic Trin Gonzales Cal 58-59

MACAULEY, JOHN SPENCER (Kan) Selwyn College, Cambridge, Eng Stdt 61-. b Wichita Kan 22 Aug 28 s John Simeon Macauley & Ormah Vivian (Reger). HS Wichita, U Wichita BA 50, ETS BD 53. D June 53 P Dec 53 Bp Fenner. m 4 Aug 56 Jessie Anne Hunt. Vic S Paul's Marysville & S Mark's Blue Rapids Kan 53-56, R Gr Winfield Kan 56-61

MACBETH, ALEXANDER (SD) c/o Mssy Dist of SD, 200 W 18th, Sioux Falls, SD Retired 59-. b Callander Scotl 10 Mar 90 s Hugo Macbeth & Mary (Tait). HS Stirling Scotl, Army Sch Muree India, DeLancey Div Sch 30. D Apr 30 Bp Davis P Nov 30 Bp Tyler. m 3 Jan 25 Charlotte A Frisby. Vic S Peter's Williston ND 30-39, R S Steph E New Market Md 39-44, R S Paul's Hamilton Mont 44-47, In-c Gr Madison & Trin Howard SD 47-50, Vic Chr Chamberlain SD 50-57, P-in-c Incarn Dallas S Barth Herrick & S Andr Bonesteel SD 57-58. Publ arts on mssn wk*

MACBETH, WILLIAM (N'k) 289 Parker, Newark 4, NJ Archd & Bps Asst 60-. b Orange NJ 14 May 17 s Robert Walker Macbeth & Phoebe Katharine (Craig). Mercersburg Acad, Wesl BA 41, VTS BD 43. D Jan 43 P Jul 43 Bp Washburn. Cur Trin Cathd Newark NJ 43-44 Can same 44-46, Vic Holy Innoc W Orange NJ 43-46, R Emm Alexandria Va 46-50, Asst Chapl S Geo Sch Newport & Asst R S Columba's Middletown RI 50-51, R Ascen Richmond Va 51-53, R S John's Waynesboro Va 53-57, R S Mary Magd Newark NJ 57-58, Archd Newark NJ 58-60

MacBLAIN, RAYMOND EARL (Fla) 206 Church, Starke, Fla R S Mark's & Chapl St Penit 52-. b Phila 2 Feb 00 s James MacBlain & Florence (Berger). Va Epis HS, U So BA & BD. D Feb 27 Bp Green P Nov 27 Bp Bratton. m 3 June 26 Harriett Echols c 1. R S Geo Clarksdale Miss 31-36, R Chr Holly Springs Miss 36-40, R Gr Waynesville NC 40-42, R S Mary's Jacksonville Fla 42-45, P-in-c Trin Apalachicola & Ascen Carrabelle Fla 46-52*

MacBRYDE, MEADE BOLTON Died 23 Jul 59. For data see 59 Edition

MacBURNEY, EDWARD HARDING (NH) 14 School, Hanover, NH Assoc R S Thos 57-. b Albany NY 30 Oct 27 s Alfred Cadwell MacBurney & Florence Marion (McDowell). HS Springfield Pa, Dart BA 49, Berk STB 52, S Steph House Oxf 52-53. D May 52 Bp Hall P Dec 52 Bp of Ely for NH. Asst S Thos Hanover NH 53-57. Dioc Coll Wk Cmssn NH 56- Chrmn 58-

MacCALLUM, GEORGE STILLMAN (Dal) 2220 Main, Dallas, Tex Exec Secy Dept CSR Dio Dal 58-. b Boston Mass 9 June 07 s Wallace Peter MacCallum & Gertrude Eleanor (Stillman). HS Dorchester Mass, Huntington Sch, Boston U 24-27, Coll S John Evang 32. D Sep 48 P Dec 49 Bp W F Lewis. m 8 June 34 Helena A Szlimak c 4. Meth Min 43-47. Vic S Mary Virg Winnemucca Nev 48-50, R S Jas Zanesville O 50-57, Vic S Mark's Arlington Tex 57-58. Del Prov Syn 49*

MacCAMMOND, ARCHIBALD FRASER (SwVa) Box 246, Buchanan, Va Vic Gr & Trin Chs Buchanan Emm Eagle Rock & S Mark's Fincastle 60-. b Darien Conn 8 Feb 11 s James Alexander Fraser MacCammond & Elizabeth Jeanette (MacInnes). HS Darien, ETSKy. D June 60 P June 61 Bp W H Marmion. m (1) c 1, (2) 9 Oct 50 Dorothy Lee Menefee. Lay Min-in-c above mssns 59-60

MacCLINTOCK, GEORGE RONALD (SVa) 113 Lady Astor, Danville, Va R Epiph 44-. b Reading Mass 18 Jul 09 s George Fife MacClintock & Grace Lillian (Broad). HS Lowell Mass, MIT, VTS 41. D Jul 41 P Apr 42 Bp Phillips. m 5 June 37 Anne Ursula Lewis c 2. M-in-c Moore Par Campbell Co Va 41-44*

MacCOLL, JAMES ROBERTSON III (Pa) S Thomas' Rectory, Whitemarsh, Pa R S Thos 53-. b Evanston Ill 9 May 18 s James Robertson MacColl & Louise (Kimbark). S Paul's Sch Concord NH, Pr BA 41, ETS BD 43. D Sep 43 Bp Heron P Mar 44 Bp B D Tucker. m 25 June 41 Cynthia Doyle c 5. Cur Trin Toledo O 43-44, Chapl USNR 44-46, Asst R Chr Winnetka Ill 46-48 Assoc R same 48-49, R Trin Newport RI 49-53. Hon Can Cathd S John Providence RI 49, Dioc Coun RI 51-53, Stndg Com RI 53 Pa 58-, Dep Gen Conv 52, Dept Chr Educ Pa 54, Chrmn Dioc AF Cmssn 54, Trust PDS 56-, Exec Coun Pa 56-, Trust Springside Sch 56-59, V-Chrmn Dept CSR 56-58, Trust Chestnut Hill Acad 59-, Dept Fin Pa 59-

MacCONNELL, JAMES HAMILTON (Ga) 3101 Waters Av, Savannah, Ga Hdmstr S Mich Epis Day Sch 60-. b Athens Pa 19 Dec 12 s James Hamilton MacConnell & Frances Beatrice (Baker). HS Athens, U So BA 36 BD 39, Assoc Coll Preceptors London 58. D Jul 39 P Mar 40 Bp Coley, Trans Jan 54, Rec June 59. m 25 Nov 40 Elizabeth Lay Eastwood c 2. Mssy Owego Assoc Mssns CNY 39-41, R S Jas Leesburg Fla & Vic Holy Trin Fruitland Park 41-45, R S Paul's Key West Fla 45-50, Non-par 50-53, Serv Nassau 53-59, Vic Holy Spirit Dawson Epiph Cuthbert & Holy Trin Blakely Ga 59-60. Dioc Secy SF 45-46

MacCRAY, GEORGE WILLIAM ROBERT (Ma) 281 4th Av, NY 10, NY Exec Secy Speaker's Div Natl Coun 56-. b Moncton NB Can 23 Oct 16 s Ernest Robert MacCray & Yvonne Leonore (MacStay). HS Moncton, Gordon Coll BA 39, And-Newton, GTS STB 42. D June 42 P Dec 42 Bp H K Sherrill. R S John's Sharon Mass 42-51, Noon-day Prchr S Paul's Cathd Boston Mass 44-46 & 48-51, Asst S John Bapt Harrow Middlesex Eng 51-52, Assoc Dir Pres Bp's Com Laymen's Wk 52-56. Chapl Rosemary Hall Greenwich Conn 53-56. Publ "Saints in Caesar's Household," Co-Ed "Go Preach"

MacDONALD, ANDREW GEORGE (SanJ) Box 606, Twain Harte, Cal Vic S Mich & All Ang 60-. b San Francisco Cal 18 Aug 31 s George Tolmie MacDonald & Bonney Ruth (Staton). HS Burlingame Cal, Utah St U BS 58, CDSP BD 60. D June 60 P Dec 60 Bp Walters. m 16 June 56 Cora Lucile Triplett

MacDONALD, DOUGLAS SIMPSON Jr (NY) 3601 No North, Peoria, Ill DCE S Paul's 61-. b Bronxville NY 9 May 35 s Douglas Simpson MacDonald & Ruth Lunin (Webber). HS Eastchester NY, Rut BA 56, Berk STB 59. D June 59 P Dec 59 Bp Donegan. Cur Redeem Pelham NY 59-61*

MacDONALD, ERNEST HENRY (Ma) 146 E Haverhill, Lawrence, Mass R S Aug 56-. b Pinder NB Can 12 Sep 95 s Claude MacDonald & Mary Elizabeth (Draper). Bus Coll & Norm Sch Fredericton, Law Office Stdt, King's Coll BA 21, ETS 29, Harv Soc Serv Educ Dept. D June 28 P June 29 Bp Slattery. m 8 Mar 24 Miriam Terris. P-in-c S Anne's No Billerica & S Alb Chelmsford Mass 28-29, R Chr Kent & Gr Ravenna O 29-36, R Trin Coshocton O 36-38, R S Jas No Providence RI 38-40, R S Luke's Pawtucket RI 40-51, M-in-c S Peter's Buzzards Bay & S John's Sandwich Mass 51-55. Chapl AL & F&AM. Publ "Worship Service for Church School," "Scheme for Parish Zoning," "A Treatise on the Philosophy of Education"

MACDONALD, HENRY GORDON Jr (NY) 239 Bishop Av, Clifton Heights, Pa Cur Redeem Springfield 60-. b Brooklyn NY 24 June 14 s Henry Gordon Macdonald & Elsie Ann (Hastings). Poly Prep Cntry Day Sch Brooklyn, Ya 36, Berk 60. D June 60 P Dec 60 Bp Donegan. m 19 Apr 41 Polly Sheaffer Wood c 2

MacDONALD, JOHN GRAY (Er) 30 Sampson Av, Lake City, Pa Vic Gr 60-. b Warren Pa 3 Nov 17 s Earle Vincent MacDonald & Lucy (Yates). U W Ontario AB 58, Huron Coll Ont STB 60. D May 59 P May 60 Bp Crittenden. m 16 Nov 44 Susie Elnora Estes c 3. Asst S Geo London Ont Can 59-60

MacDONALD, KENNETH EUGENE (NJ) 1709 Arctic Av, Atlantic City, NJ R S Aug 56-. b Clarendon Jamaica BWI 28 Feb 17 s Kenneth MacDonald & Mabel (Magnus). S John's Coll Kingston, S Peter's Theol Coll LTh 40, U Durham BA 48. D 40 P 41 Archbp of BWI, Rec June 52. m Dec 50 Floreth Yvonne Mair c 2. Serv BWI 41-47 & 49-51, Serv Eng 48-49. P-in-c & R S Aug Asbury Park NJ 52-56, P-in-c S Thos Red Bank NJ 51-52. Bd Mssns NJ 52-, Dept Field & Publ 53-, Cathd Chapt 54-*

MacDONALD, MALCOLM RICHARD (Tenn) 266 So Belvedere, Memphis 4, Tenn R Gr-S Luke's 56-. b Riverside Cal 14 June 13 s Earle MacDonald & Dorothy (Clayson). Harv Milit Sch Los Angeles, U So Cal AB 34, Berk STB cl 52. D Dec 51 Bp R B Gooden for PCZ P Aug 52 Bp R H Gooden. m 14 June 34 Frances Newton Leinau c 4. Vic S Andr Cocoli Chap Holy Comf Palo Seco Leprosarium CZ & S Steph Porto Armuelles Panama 52-54, Dean Cathd S Luke Ancon CZ 54-56. Bp & Coun Tenn 57-59, Dean Memphis Convoc 60-61

MacDONALD, PHILIP WALTER (C) 4918 W Jackson Blvd, Chicago 44, Ill Retired 56-. b Peshtigo Wis 12 Mar 81 s Donald Royal MacDonald & Margaret (MacGregor). Milwaukee & Ypsilanti Normal Schs, U Wis BA 10 MA 11, Nash. D May 20 P May 22 Bp Webb. Tchr Nash & R S John Chrys Delafield Wis 22-23, Asst R Trin Highland Park Ill 23-25, R S Mart Chicago Ill 25-56

MacDONALD, ROBERT (Mich) 3279 Broad, Dexter, Mich R S Jas 56-. b Detroit Mich 5 Jul 19 s Alexander MacDonald & Florence Ann (Martin). HS Detroit, Wayne U BA 50, VTS 53. D June 53 Bp Hubbard P Jan 54 Bp Emrich. m 9 Sep 50 Joan Sawyer Nutten c ?. Vic S John's Holly Mich 53-55, Assoc R S Paul's Detroit Mich 55-56*

MAC DONALD, ROBERT BYRAM (Pa) 2650 No 9th, Philadelphia 33, Pa R S Simeon 60-. b Phila 27 Oct 16 s Robert Mac Donald Jr & Alice Campbell (Byram). HS Phila, U Tor BA 39, Trin Toronto TD & LTh 48. D May 48 P June 49 Bp of Ottawa, Rec Mar 52. m 15 June 48 Cynthia Spink c 4. Vic Combermere Ont Can 48-51. Vic Redeem Addison NY 51-53, R S Matt Buffalo NY 53-60. Secy Dept Rel Educ WNY 54-59, Liturgical Cmssn WNY 58-59, Assoc Exam Chapl WNY 58-59, Hstgr WNY 56-59, Com on Dispatch of Bus WNY 57-59, Del Prov Syn 58, 59, Chapl to Bp Scaife 56-59, Chapl Phila AL 60, Jt Cmssn Relashps with East Orthodox Chs 60, Welcome Soc Pa 57

MACDONALD-MILLAR, DONALD (NY) 2 W Main, Crisfield, Md Retired 52-. b Nashville Tenn 13 Jul 84 s Robert John Gunn Millar & Lena Magness (Macdonald). U Sch Nashville, GTS 10. D May 10 Bp Partridge P Dec 10 Bp Greer. m 29 May 40 Willo Marie Hecker. Cur S Martha's Chap Bronx NY 10, Cur Advoc Bronx NY 10-11, Cur Chr Greenwich Conn 11-12, Vic Zion

Chap Hastings-on-Hudson NY 12-15, Cur S Chrys NYC 15-18, Cur Chap Interces NYC 18-20, R S John's Columbia SC 20-22, Cur Trin NYC 23-24, Cur S Matt & S Tim Ch NYC 24-40, Vic S Andr Bronx NY 41-52

MacDONNELL, ARONAH HENRY (Ore) 1909 E 17th Av, Eugene, Ore Asst R S Mary's 60-. b Baltimore 9 Nov 99 s Aronah MacDonnell & Mary J (Keyes). HS Baltimore, Mt Vernon Coll Baltimore, JHU 25-27, VTS 25, South Ore Coll 43-46, U Ore. D Feb 25 P Sep 25 Bp Murray. P-in-c Chap Incarn St Helena & Gr Chap Mt Winans Md 25-27, Cur S Trin Roxborough Phila 27-28, P-in-c Adv Fairview Village NJ 28-32, P-in-c S Andr Camden NJ 28-37, P-in-c Holy Trin Delair NJ 32-37, Vic Hawthorne Field Nev 37-39, Vic Tonopah Field Nev 39-42, Vic Trin Ashland Ore 42-50 R same 50-52, Vic S Mich Newberg Ore 54-55, R S Barn McMinnville Ore 52-60. Dean South Convoc Ore 49-51, Exam Chap 54-, Dioc Bd Trust 56-60, Bd S Helen's Hall 57-58

MACDOUGALL, GEORGE M Died 2 June 59. For data see 59 Edition

MACE, WARREN EDWARD (W) 1317 "G" NW, Wash 5, DC Assoc R Epiph 49-. b Syracuse NY 17 Sep 08 s Warren James Mace & Ella Ione (Jordan). HS Syracuse, Syr BA, ETS STB 33. D Apr 33 P Nov 33 Bp Fiske. m 18 Sep 33 Kathleen Marian Amedro c 3. In-c Gr Willowdale S Steph Romulus & S Andr Kendaia NY 33-35, Calv Homer & S John's Marathon NY 35-36, R S John's Marcellus & P-in-c S Paul's Warners NY 36-42, R Chr Sherburne NY 42-46, R Holy Comf Wash DC 46-49

MacEACHERN, ERNEST (WNY) 19 Washington, Randolph, NY Vic Gr 56-. b Main River NB Can 27 June 18 s John Joseph MacEachern & Sarah Maria (Sullivan). King's Coll NS LTh 51. D May 51 P Aug 52 Bp of Nova Scotia, Rec June 57. m 21 Nov 42 Ruth Eliza Small c 3. Serv Can 51-54. Cur Adv Kenmore NY 54-56

MACEO, JAMES ROBERT Jr (Dal) 805 Fairwood Dr, Dallas 32, Tex Vic S Paul's 59-. b Ft Worth Tex 29 Dec 29 s Rev Jaime Roberto Maceo & Elsie Elizabeth Emilia (Dreyer). HS Ft Worth, SMU BA 53, PDS STB 56. D June 56 P Dec 56 Bp Harte. m 21 Aug 54 Charlotte Briggs c 3. Cur S Luke's Denison Tex 56-57 Vic 57-59

MACFARREN, GEORGE DOUGLAS JACKSON (LA) Box 3683, Los Angeles 54, Cal Asst P S Matth 60-. b Oak Park Ill 28 Jul 28 s Herbert Macfarren & Anne Olive (Jackson). Franklin Sch Seattle Wash, Ya BA 48, GTS STB 52. D June 52 Bp Donegan P Dec 52 Bp W C Campbell for NY. M-in-c S Thos Weirton & S Matt Chester WVa 52-53, M-in-c S John's Colliers Gd Shpd Follansbee WVa 52-54, Cur S Paul's San Diego Cal 54-56, R Chr Ontario Cal 56-57, Assoc S Nich Encino Cal 57-60

MacGILL, ROBERT AYRES (Ind) 6910 No Riley Av, Indianapolis, Ind Vic Nativ 58-. b Indianapolis Ind 23 June 23 s Robert Ayres MacGill & Pearl (Sebel). Culver Milit Acad, Ind U AB 43, Bex, But MA 60. D June 58 Bp Kirchhoffer P Dec 58 Bp Craine. m 19 June 48 Mary Elizabeth Faucett c 3. Chrmn Dept Prom & Stwdshp Ind 60, Chrmn AF Cmssn 58, Dioc Coun Ind 60-. Ed Dioc Mag Ind 60

MacGINNIS, JOSEPH EDWARD (Wyo) 3520 Essex Rd, Cheyenne, Wyo R S Mark's 59-. b Denver Colo 3 Sep 12 s Joseph Andrew McGinnis & Dorothea Marguerite (Schladetsch). HS Denver, U Denver 34-41, Utah St Ag Coll BS 47, ETS 47-50. D Nov 49 Bp Nash for U P May 50 Bp Bowen for U. m 4 Feb 50 June Louise Jellison c 2. LayR Colo & Utah 38-47, Vic All Souls' Garfield & All SS Salt Lake City Utah 50, R Gd Shpd Ogden Utah 50-60. USAAF 42-45, Bp & Coun Colo 40-42

MACGIRVIN, STANLEY GORDON (Ol) 8025 So "D," Tacoma 4, Wash Vic All SS 59-. b Sacramento Cal 2 Sep 32 s John Henry Macgirvin & Marie Inez (Ren). HS Bavaria Kan, Chico St Coll BA 53, CDSP 56. D Jul 56 Bp A M Lewis for Sac P Apr 57 Bp Porter. m 18 Aug 51 Helen Louise Albusche c 3. Vic S Barn Dunsmuir & S John's McCloud Cal 56-59. Del Prov Syn 60, Sprvsr T&C Stdt Field Trng Progr 60, Convoc Yth Advsr 59-, Dept Yth 59-

MACHEN, JOHN FRANKLIN (Tenn) 217 Magnolia, South Pittsburg, Tenn R Chr 61-. b Albertville Ala 6 May 03 s Frank Hamilton Machen & Mary Malinda (Payne). B'ham-So BA 38, Westminster Choir Coll, SWTS. D Jan 56 P Sep 56 Bp Smith. m 8 Oct 28 Leona Weston Lyon c 3. Vic Gr Charles City Ia 55-58, Vic Chr Buena Vista & S John's Glasgow Va 59-61*

MacHENRY, WILLIAM BRUCE (Spok) 418 So 1st Av, Sandpoint, Ida Vic S Agnes' Sandpoint & S Mary's Bonners Ferry 59-. b Phila 11 Nov 06 s Rev Edward James McHenry & Elizabeth Louise (Rooker). HS Phila, Wolsey Hall Hamilton Ont 54. D June 54 Bp Moore for Dal P Dec 54 Bp Harte. m 4 May 31 Thelma Palmer c 1. LayR-in-c Ascen Decatur Tex 52-53, Vic Holy Trin Dallas Tex 54-55, P-in-c S Barn Foreman & Chr Mena Ark 55, Vic Okla Mssn Field 55-57, Vic Gd Shpd Prospect & S Mart Shady Cove Ore 57-59

MacINTOSH, IRA MYLES STANDISH (Conn) Trinity Ch, Lime Rock, Conn R Trin 58-. b Hartford Conn 5 Jul 03 s John Frazer MacIntosh & Bertha May (Standish). HS Boston, Hillyer Inst Hartford, Wesl, Ya, Berk cl 30. D June 30 P Dec 30 Bp W B Roberts. m 7 Jul 30 Mary Gray Tracy. M-in-c S Phil Mssn Dupree SD 30-31, P-in-c Chr Gettysburg SD 31-34, Supt Presb Yankton Mssn & P-in-c sundry mssns SD 34-43, Supt Presb Crow Creek & Lower Brule Mssn & P-in-c sundry mssns SD 43-49, R S Mark's Aberdeen & P-in-c sundry mssns SD 49-54, R All SS Oakville Conn 54-58

MACK, ALBERT PEEL Died 23 Apr 59. For data see 59 Edition

MACK, EDWIN VAN TUYL (Lex) 1336 E Cooper Dr, Lexington, Ky D-Asst Gd Shpd 59-. b Pueblo Colo 19 Oct 18 s Albert Peel Mack & Louise (Van Tuyl). Pingry Sch NJ, HS Rutherfordton NC, Duke U AB 38 LLB 41. Perp D Nov 59 Bp Moody. m 26 May 43 Beth Highsmith c 2

MacKAY, WRAY ESHORNE (NY) 370 Underhill Av, NY 72, NY Vic S Andr Classon Point 60-. b Boston Mass 15 Sep 29 s Woodbury Eshorne MacKay & Catharine Wray (Hobbes). HS Coronado Cal & Nantucket Mass, MIT 47-49, Harv BA 51, GTS 54 STB 55. D June 54 Bp Nash P Dec 54 Bp Donegan for Ma. m 15 June 51 Frances Marianna Tete c 3. Asst S Peter's Chelsea NYC 54-58, R S Mark's Plainfield Ind 58-60*

MacKENZIE, JAMES NEWNHAM (N'k) 820 2nd, Secaucus, NJ R Our Sav 57-. b Portadown No Irel 20 Aug 85 s James MacKenzie & Frances Ann (Dobson). D Apr 13 Bp Darlington P Feb 15 Bp Tyler. m 26 Aug 15 Ethelwyn B Myers c 2. Vic S Jos Mssn Mullen Neb 37-42, R S Mary's Jersey City NJ 42-54, R S Jas Newark NJ 54-57*

MacKENZIE, JOSHUA TAYLOE (EC) 104 Vine, Havelock, NC D-in-c S Chris 61-. b Washington NC 25 Nov 30 s Robert Preston MacKenzie & Athalia Cotten (Tayloe). HS Washington, Davidson Coll, VTS 61. D June 61 Bp T H Wright. m 20 Dec 52 Elizabeth Earle Gary c 2

MACKENZIE, KENNETH EDGAR (NY) 336 E Devonia Av, Mt Vernon, NY R Ascen 56-. b Newark NJ 27 Sep 18 s Roderick Kenneth Mackenzie & Margaret Marlin (Smith). HS So Orange NJ, Mercersburg Acad, Union Coll BA 41, UTS BD 44. D May 44 P Dec 44 Bp Washburn. m 28 Apr 45 Ann Elizabeth Karn c 3. Vic S Paul's Montvale NJ 44-47, R Trin Plattsburg NY 47-54, Assoc R Trin New Rochelle NY 54-56

MACKEY, GEORGE THOMPSON (Ky) 508 Indian Ridge Rd, Louisville 7, Ky R Adv 60-. b Donegal Irel 3 Oct 09 s Robert Mackey & Ellen (Boyd). Delta Collgt Inst Can, U Bp's Coll Can BTh 37. D Jul 37 Bp of Quebec P June 38 Bp of Edmonton, Rec May 48. m 24 Jul 45 Daphne Joan Halpin c 2. Serv Can 37-47. R S Paul's Jeffersonville Ind 47-50, R S Paul's New Albany Ind 50-60. Stndg Com Ind 52-54, Exam Chapl Ind 54-60 Ky 60-, Dioc Coun Ind 57-60, Chrmn CPF Com Ind 58-60, Dept CSR Ky 60-

MACKEY, STEPHEN BRANFORD McIVER (SC) 104 Line, Charleston 25, SC R Calv Charleston & S Andr Mssn Charleston Co 40-. b Summerville SC 31 Aug 01 s Samuel Benjamin Mackey & Emma Jane (Nelson). S Aug Sch & Jr Coll 19-27, Linc BA 29, PDS BTh 33. D Mar 34 P June 35 Bp A S Thomas. m 14 June 34 Naomi Elrita Richardson. P-in-c Epiph Summerville SC 34-40. Exec Secy Negro Wk SC 40-, Archd Negro Wk 44-. Ed "Church Herald" Dioc Paper on Negro Wk*

MacKIE, ARTHUR JAMES (EC) Creswell, NC P-in-c S Dav Creswell S Andr Columbia & Galilee Mssn Lake Phelps 56-. b Renovo Pa 1 June 96 s Robert Alexander MacKie & Katherine Elizabeth (Bissett). HS Renovo, Pa St BA 20, VTS 23. D June 23 Bp Darst P Dec 23 Bp Hulse. m 20 Mar 24 Mabel Helen McConnell c 5. R All SS Guantanamo Cuba 23-24, S Thos Windsor NC 24-35, R S Jas Belhaven NC 35-56. Del Prov Syn 44*

MacKIE, NELSON WRIGHT (RI) 645 Woonasquatucket Av, Centerdale, RI R S Alban's 48-. b Newark NJ 13 Nov 06 s Arthur Hamilton MacKie & Louise Elise (Wright). S Paul's Sch NH, Pr BA 29, GTS 32 STB 35. D May 32 P Dec 32 Bp Stearly. Vic S Peter's Livingston NJ 32-37, Cur S Peter's Morristown NJ 37-39, LocTen S Elis Ridgewood NJ 39-40, Vic S Barn Apponaug RI 40-48. Pres RI Cler 54-55

MacKILLOP, ALAN BRUCE (LI) 224 W 11th, NY 14, NY Asst S John's in the Village 61-. b Cambridge Mass 11 Feb 36 s Kenneth MacKillop & Mildred (Martin). HS Medford Mass, Willamette U BA 58, GTS 61. D Apr 61 Bp DeWolfe. m 9 June 58 Dorothy Erica Hudson

MACKINTOSH, ROWLAND OLIVER (WT) Brownsville, Tex Retired 36-. b Irel 20 Apr 81 s John Mackintosh & Elizabeth (McClay). Kan Theol Sch. D Jan 07 P Mar 08 Bp Millspaugh. m 10 June 09 Helen Altrill. R S John's Parsons Kan 08-10, Dio LA 10-12, Mssy Wyo 12-14, Chr Lead SD 14-17, Archd No Ozarks WMo 17, Chapl USA 18, R Our Sav No Platte Neb 19-20, R Adv Brownsville Tex 23-36 R Emerit same 36-. Chapl Mo NG*

MacLAUGHLIN, BERNARD ARTHUR EDWARD (VI) Box 33, Christiansted, St Croix, VI Retired 57-. b Warren Point NJ 2 Mar 96 s Alfred Babcock MacLaughlin & Anna Marion (Ross). HS NYC, Trin Sch NYC, Rac, Nash 21. D Nov 20 P May 21 Bp Weller. S Mich No Fond du Lac Wis 21-23, Cur Holy Innoc Hoboken NJ 23-26, Mssy Redeem Yonkers NY 26-28, Cur Transfig NYC 28-35 Asst same 38-40, All SS NYC 40-41, Vic Holy Cross Mssn Kingshill VI 41-54. Rgstr & Hstgr VI, Mem Eccl Crt*

MacLAURY, DOUGLAS ROBERT (C)-. b Oneonta NY 7 Aug 14 s Everett John MacLaury & Ferne Travilla (MacMillen). HS Plainfield NJ, Carroll Coll BA 43, Nash BD 43. D Jan 42 P Dec 42 Bp Ivins. m 4 Jan 43 Meredith Boise c 1. P-in-c S Peter's No Lake Wis 42-43, Asst S Fran House U Wis 43, P-in-c S Mich & S Andr Chs & Epis Stdt Cntr Hays Kan 43-45, R S John's Chicago Ill 45-48, VP & Actg Pres Canterbury Coll 48

Pres same 48-51, Chrmn & Admr Chapt & Bd Trust Keble Coll 52-53, Chapl USA 53-54, Financial Consult Erskine Newberry & Southwestern Colls 54-55, Asst to Pres U Houston Tex 55-56, VP Lincoln Meml U Harrogate Tenn 56-. Chrmn Yth Com C 46-48

MacLEAN, BURTON ALLAN (Hon) Iolani Sch, Honolulu 14, Hawaii Hdmstr Iolani Sch 59-. b Geneva NY 13 Apr 16 s Charles C MacLean & Elizabeth (Dreyfus). Taft Sch Conn, Ya BA 38, Ya Div Sch BD 42. D Aug 59 P Feb 60 Bp Kennedy. m 20 Sep 39 Catharine Alice Corson c 8. Industrial mssy Detroit Mich 42-44, Chapl USA 44-46, Asst Dean Chap & Dir Undergrad Rel Act Princeton U 46-49, Assoc Chapl & Gen Secy Yale 49-59. Ed "Hymnal for Colleges and Schools"

MacLEAN, CHARLES WALDO (LI) 170 Remsen, Brooklyn 2, NY Archd-in-c Dioc Administration & Prom 50-. b Lincoln NH 28 June 03 s Howard Douglas MacLean & Ethel May (Holmes). Holderness Sch NH, S Steph BA 25, GTS 28 STD 58. D May 28 P Feb 29 Bp Dallas. m 31 May 28 Grace Elizabeth Mentzer c 2. Asst Epiph NYC 28-30, Vic S John's Chap Dunton NY 30-33, R Gr Riverhead NY 33-50, Archd of Suffolk 42-50. Chapl Suffolk Hosp Yaphank 36-50, Chrmn Dept Prom LI 38-42 & 49-, Stndg Com LI 47-, Hon Can Cathd Incarn Garden City NY 48, Trust Estate Dio LI 47-, VP Dioc Coun 50-, Dioc Rgstr 51-, Dep Gen Conv 52, 55, 58, 61, Dir Epis Charities 51-, Asst Treas Cathd Schs 52-, Cathd Chapt 52-, Asst Treas Dio LI 55, Amer Ch Building Fund Com 58-. Ed "Tidings" 49-

MacLEAN, CUTHBERT MUNRO (WNY) 8246 Bollier Av, Niagara Falls, NY R S Steph 50-. b Pr Edw Is Can 29 Jul 01 s William MacLean & Lillie Alice (Munro). Prince of Wales Coll, Wyc. D June 33 P May 34 Archbp of Nova Scotia, Rec May 51. m 29 May 35 Dorothy Agnes Worboy c 2. Serv Can 33-49, Chapl (Maj) Can Army 40-46. Awd Milit ED*

MACLEAN, DOUGALD LACHLAN (LI) 135-32 38th Av, Flushing, NY R S Geo 43-. b Brooklyn NY 29 Sep 12 s Alexander Maclean & Isabelle Jane (Fraser). HS Brooklyn, Bklyn Coll BSEd 35, PDS ThB 42 DD 57. D Apr 42 Bp Larned P Oct 42 Bp DeWolfe. Cur S Geo Flushing LI 42-43. Del Prov Syn, Dep Gen Conv 52, 55, Mem Pr Bk Com 55-. Pres Yth Consult Serv Dio LI, Eccl Crt LI, Dioc Coun, Bd Dir Epis Serv Yth, Div Chr Citizenship Natl Dept CSR, Grnd Chapl F&AM NY

MacLEAN, NEIL JOHN MALCOLM (SF) 2504 Prospect Rd, Tampa 9, Fla D-Asst S Andr 55-. Perp D Sep 55 Bp Bram

MacLEAN, PETER DUNCAN (LI) 251 So Main, Sayville, LI, NY R S Ann's 60-. b NYC 6 Sep 30 s Rev Charles Waldo MacLean & Grace Elizabeth (Mentzer). HS Riverhead NY, Trin BA 52, GTS STB 55. D Apr 55 P Nov 55 Bp DeWolfe. m 7 June 52 Barbara Francis Crockett c 3. D&P-in-c Ascen Brooklyn NY 55-57, R Trin Lewiston Me & Chapl Epis Stdts Bates Coll 57-60. Coll Wkr Pratt Inst Bklyn 52-55, Coll Wk Cmssn LI 53-57 Me 57-, Dir Yth Wk Me 59

MacLEOD, DONALD ANDERSON (NJ) 661 Ocean Av, Long Branch, NJ Instr Rel & Engl Monmouth Coll W Long Branch 60-. b Troy NY 7 Jan 27. HS Oneonta NY, Hartwick Coll BA 53, PDS ThB 56. D Apr 56 P Oct 56 Bp Banyard. m 3 Sep 55 Sylvia Ward Carr c 1. Vic Holy Innoc Dunellen NJ 56-58, R Holy Comm Fair Haven NJ 58-60*

MACLIN, CHARLES WAITE (NC) 507 Breeze Rd, Cary, NC M-in-c S Paul's Cary & Trin Fuquay Springs 59-. b Winston-Salem NC 14 Dec 34 s Henry Maclin III & Lucy (Blake). Chr Sch Arden NC, Guilford Coll BA 56, VTS BD 59. D June 59 P Dec 59 Bp Baker

MacMILLAN, ALEXANDER MALCOLM (Er) 226 W State, Sharon, Pa R S John's 56-. b Atlanta Ga 13 Jan 21 s John Harrison MacMillan & Jimmy Mozell (White). HS Jackson Tenn, Lambuth Coll BS BA 43, U So BD 45, NY Sch Soc Wk. D Mar 45 P Feb 46 Bp Maxon. m 27 Dec 44 Sarah Jane Mark c 3. Asst Gr-S Luke's & Vic Holy Trin Memphis Tenn 45-46, R Holy Trin Memphis Tenn 46-49, R Ascen St Louis Mo 49-56. Dir Yth Wk Tenn 47-49, Chrmn Dept Chr Educ Mo 52-56, Del Prov Syn 51, 54, Dep Gen Conv 55, Stndg Com Er 59-60, Exam Chapl Er 57-, Natl Advsry Com Advance Adult Educ Projs Natl Coun 54-. Arts on Idrshp trng in "Chr Educ Findings"

MacMILLAN, WILLIAM McGREGOR (Kan) 1729 Fairchild, Manhattan, Kan Chapl Kan St U 61-. b Detroit Mich 10 Mar 29 s Alexander Romeyn MacMillan & Margaret Bartlet (McGregor). HS Arlington Va, U Mich AB 51, SWTS BD 61. D Aug 61 Bp Turner. m 20 Nov 54 Barbara Elizabeth Glover c 4. Adjunctive Therapist Menninger Clin 54-60

MacMILLEN, FREDERICK ALEXANDER (Be) 5450 Wissahickon Av, Phila 44, Pa Retired 46-. Prince of Wales Coll Prince Edw Is, Dalhousie Coll NS BA 91, GTS BD 95, PDS BD 97, F&M DD 28. D May 94 Bp Littlejohn P Dec 94 Bp Coleman. m 9 Sep 05 Isabella C Tomes (dec). Brentwood Islip & Ronkonkoma NY 94-95, Asst S Sim Phila 95-98, M-in-c Chap Prince of Peace Phila 98-04, Trin Covington Ky 04-08, All Hallows' Wyncote Pa 08-11, R Chr Reading Pa 11-46. Stndg Com Lex 05-08, Dep Gen Conv 07, 13, 19, 25, 28, 31, 37, 40, Exam Chapl 16-46, Mem Exec Coun, Chrmn Soc Serv Com*

MacMURRAY, GEORGE HAROLD (LI) 1063 81st, Brooklyn 28, NY R S Phil Dyker Heights 42-. b Brooklyn NY 17 May 11 s George John MacMurray & Sylvia Ann (MacMurray). S John's Prep Sch Brooklyn, S John's U Brooklyn BS 34, GTS 39. D June 39 P May 40 Bp Stires. m Oct 46 Marie Elizabeth Hellers. Asst R S Thos Brooklyn NY 39-42. Bd Mgrs Evang Educ Soc. Bk Ed "The Witness" 52-56

MacNAIR, ROY EDWIN (WMa) 37 Beauview Ter, West Springfield, Mass R Gd Shpd 54-. b Jersey City NJ 20 Sep 18 s Roy E MacNair & Gertrude (Heitmann). HS Englewood NJ, NYU BA 49, GTS STB 52. D June 52 P Dec 52 Bp Donegan. m 8 June 46 Winifred Elizabeth Zilch c 3. Cur All SS Belmont Mass 52-54

MACNAMARA, GEORGE BARNARD HENDERSON (N'k) 141 Broadway, Bayonne, NJ R Trin 58-. b Dublin Irish Free State 26 Dec 96 s George Francis Lovely Macnamara & Harriet Jane (Martin). Dioc Intermediate Sch Dublin, U Manitoba BA, S John's Coll Man 28. D June 28 P May 29 Archbp of Rupert's Land, Rec Mar 30. m 15 Apr 39 Ruth Elizabeth Rhode c 2. R S Mark's Oaks & Vic Oaks Mssn Field ND 30-34, R Emm Corry Pa 34-38, R S Mary's Emmorton Md 38-40, R S Matt Sparrow's Point Md 40-46, Chapl NYC Mssn Soc 46-55, Chapl S Bern Sch Gladstone NJ 55-58

MacNAUGHTON, JOHN HERBERT (Minn) 121 7th NW, Faribault, Minn Dean Cathd Our Merc Sav 58-. b Duluth Minn 19 Nov 29 s Herbert Ross MacNaughton & Jennie (Gamble). HS Duluth, U Minn BA 51, Bex BD 54. D June 54 P Feb 55 Bp Keeler. m 25 June 54 Shirley Mae Ross c 4. D-in-c & R Holy Trin International Falls & S Peter's Warroad Minn 54-58*

MACOMBE, JACQUES ANTHONY DAVID (Haiti) Port-au-Prince, Haiti-. b Port-au-Prince Haiti 30 Dec 18 s Rev David Balthazar Macombe & Electa (Fontaine). Simon Bolivar Coll 37, Theol Sem 41. D Feb 41 Bp Burton P Mar 44 Bp Voegeli. Cur Epiph Lèogâne Haiti 41-42, Cur Holy Innoc Port de Paix 42-43 P-in-c same 44-46, P-in-c Resurr Gros-Morne Haiti 46, Asst Holy Trin Cathd Port-au-Prince Haiti 46-48, P-in-c S Matth Mirebalais Haiti 48-50*

MacROSTIE, LYLE WILLIAMSON (Minn) Box 498, Pine Island, Minn Vic Gr Pine Island S Peter's Kasson & S Matt West Concord 59-. b Owatonna Minn 20 Feb 25 s Lyle Spaulding MacRostie & Christine Erica (Williamson). HS Owatonna, U Minn, Minn Lay-Vic Progr. D Sep 59 Bp McNairy P Nov 60 Bp H H Kellogg. m 17 Dec 46 Doris Evelyn Hand c 4. Lay-Vic Gr Pine Island S Peter's Kasson & S Matt West Concord Minn 58-59

MacWHORTER, GARDNER ALPHEUS (C) 423 Belden Av, Chicago 14, Ill Retired 57-. b Omaha Neb 17 Jul 89 s Stephen Alpheus MacWhorter & Dolly (Millikin). HS Omaha, Creighton Acad, Lake Forest Acad, Hob, NW, SWTS LTh 14. D June 14 Bp A L Williams P June 15 Bp Anderson. Asst S Chrys Chicago 14-20, P-in-c S Lawr Libertyville S Andr Gray's Lake & S Ign Antioch Ill 20, P-in-c S Edm Chicago 22-23, Chicago City Mssn Staff 24, Vic S John's Wisconsin Rapids Wis 24-25, R Gr Pontiac & P-in-c S Andr El Paso Ill & Epis Chapl Ill St Reform 26-29, Asst S Luke's Evanston Ill 29-31 & 33-37, R Calv Batavia Ill 31-33, Asst Cathd Shelter & Chapl S Mary's Home for Child Chicago 37-40, P-in-c Gd Shpd Lawndale Chicago 40-44, Supply P Dio C 44-47, Hon Assoc Our Sav Chicago 47-54, Pstr Gd Shpd Momence Ill 54-57. Secy-Treas NE Dnry Dio C 18-23 same West Dnry 42-44, Commencement Chapl Chicago Mus Coll 29-46, Chapl (Col) Ill Res Militia 41-52, Guest Prchr var Acads, Secy Chicago Alum Assn Hob 17-32, Rec hon Alum Citation Hob 54, Life Secy Hob Cls 13 53-. In-c Radio broadcasting to MacMillan Arctic Exped 23-29. Chapl & Necrologist C Press Vet Assn 45-60. Rel & Charity Ed "Chicago Tribune" 20-21

MacWHORTER, HUGH MILLIKIN (C) 106 Oxford Av, Clarendon Hills, Ill Retired 57-. b Omaha 7 Jul 87 s Stephen Alpheus MacWhorter & Dolly (Millikin). Hob BS 10, Creighton U, Lake Forest Coll, WTS LTh 15. D June 15 P June 16 Bp Anderson. m 1 Aug 29 Ethel Beckler c 2. Asst Atone Chicago 15-17, P-in-c S Andr Downers Grove Ill 17-23 & 42-45 R same 45-57, R Chr Ottawa Ill 23-35, Dean So Dnry Ill 31-35, P-in-c Annunc Chicago 35-40 R same 40-42

MACY, CLINTON THOMAS (Ma) 16 Winter, Salem, Mass R S Peter's 51-. b Nantucket Mass 6 Oct 17 s Huram Wade Macy & Maude Conant (Thomas). HS Nantucket, Trin Coll BA 48, ETS STB 51. D June 51 P Dec 51 Bp Nash. m 23 Oct 54 Dorothy Elizabeth (Tyler) Lavender c 2*

MACY, RALPH EDWARD (NwT) 3312 20th, Lubbock, Tex Asst R S Paul's-on-the-Plains & Chapl Epis Stdts Tex Tech Coll 60-. b El Reno Okla 18 Nov 26 s Shields Semans Macy & Cora Myrtle (Krumm). HS El Reno, U Okla BS 46, U Mich, ETS BD 50. D June 50 P Dec 50 Bp Casady. m 24 June 50 Mary Louise Parks c 3. Vic Gd Shpd Sapulpa Okla 50-52, Vic S Paul's Clinton Okla 53-55, Vic S Paul's Altus Okla 52-60. Exam Chapl Ok 54-59. Ed Ok "Forth" 51-59

MADARA, GUY HERBERT (N'k) 241 E Main, Bergenfield, NJ Retired 57-. b Centralia Pa 16 Oct 84 s George W Madara & Mary Ellen (Raworth). HS Mauch Chunk Pa, PDS DD 56. D Mar 15 P Mar 17 Bp Rowe. m 18 Apr 06 Margaret Hughes c 1. Nenana Alaska 11-13, Supt Tanana Valley Mssn Chena Alaska 13-16, P-in-c Holy Apos St Clair & Chr Frackville Pa 17-18, R Trin Paterson NJ 18-22, Can Mssnr Dio N'k 22-26, R Chr New Bern NC 26-31, Supt Ch Ext Soc 31-35, Chapl CCC 35-41, Chapl USA 41-46, R All SS Bergenfield NJ 46-56. Alaska Bd Mssns 16-17, Bd CSR, Bd Mssns & Ch Ext 50-57, Cathd Gen Chapt 52-

MADDEN, THOMAS ANDREW (Mil) Box 526, Fort Myers, Fla Asst S Luke's Ft Myers 57-, Vic S Mich & All SS Sanibel 58-. b Merrystone Scotl 20 Dec 10 s Francis Andrew Madden & Margaret Helen (Dougherty). S Andr Edinburgh, U Toronto, Chi BS, Trin Coll Toronto 34. D June 37 P Sep 41 Bp of Huron, Rec

Nov 47. Serv Can 33-47. R S John's Milwaukee Wis 47-57, Can Precentor Dio Mil 50-57*

MADDEN, THOMAS JAMES (E) Box 306, Main, Hurlock, Md Vic S Andr Hurlock S Paul's Vienna & S Steph E New Market 61-. b Philadelphia 4 Aug 06 s William Francis Madden & Clara Cecilia (Stokes). HS Catonsville Md, S Fran Coll AB 29, S Thos Sem MA 35. D & P Roman Ch, Rec Dec 60. m 23 June 50 Rosemary Inez McDonald c 1

MADDOCK, CLARENCE BORTHWICK WILLIAM (Mich) 14025 Hubbell Av, Detroit 27, Mich R S Paul's Meml 58-. b Brigus Nfld 9 Aug 14 s Rev Robert Henry Maddock & Cora Louisa (Bartlett). HS Greenwood Wis, Carroll Coll BA 42, Nash BD 42. D Jan 42 Bp Ivins P Oct 42 Bp Sturtevant. m 30 June 42 Dorothy Eleanor Thompson c 2. R S Mark's Par Waupaca & Vic S John Evang New London Wis 42-44, Dean Trin Cathd Duluth & P-in-c S Paul's Two Harbors Minn 44-48, R S Matth Waukesha Wis 48-57. Secy Stndg Com Minn 45-48, Mem S Mark's Cathd Chapt 45-48, Mem Bp & Coun 46-48, Exec Bd Mil 52-54, Chrmn Dept Chr Educ 53-58. Auth "An Aid to Understand the Holy Communion," Auth mag arts, "Preparation Card for the Holy Communion," "For Those Who Are Sick," "Instructions in Churchmanship," "All This... We Believe"

MADDUX, EARLE HEWITT, SSJE (Cal) All Saints' Convent, Catonsville 28, Md Res Chapl All SS Conv & P-in-c S Peter's Ellicott City 51-. b Fairfield Ia 18 June 06 s Walter Scott Maddux & Mary Theodora (Hewitt). Colo St Tchrs Coll, S John's Coll BA 28. D May 28 P June 30 Bp Ingley. Cur Transfig Evergreen Colo 28-30, Asst S Mark's Denver 30-31, Cur S Paul's Brooklyn NY 31-32, Asst P S John Evang Boston Mass 32-37 & 41-52, Professed SSJE 36, Vic Adv San Francisco 37-40, Chapl S Anne's Convent & Sch Arlington Mass 41-48. Auth "A Manual for Priests of the American Church," "An American Holy Week Manual." Ed-in-Chief "The Cowley Quarterly" 40-51, "The American Missal Revised." Ed Epis Edit "Liturgical Desk Calendar"

MADGE, BRINLEY RICHARD (Md) 2901 Dunleer Rd, Dundalk, Baltimore, Md In-c S Geo 34-. b Pontardawe So Wales 13 June 92 s Richard Madge & Margaret (Williams). S John's Coll Strata Fla, So Wales 28, VTS. D Oct 27 P May 28 Bp Murray. m 15 Dec 20 Emilie E Evans c 1. In-c Deer Creek Par Hartford Co Md, S Mark's Highland Md 28-34*

MADISON, JAMES FLAVIUS (Md) 3 Acton Pl, Annapolis, Md R S Anne's 57-. b Wash DC 12 May 08 s James Austin Madison & Henrietta Elizabeth (Moulton). HS Wash DC, G Wash BA 31, VTS BD 34. D May 34 P Jan 35 Bp Freeman. m 17 June 35 Luta Marguerite Thomas c 4. Cur S John's Wash DC 34-37, R S Paul's Petersburg Va 37-40, R S Mich Milton Mass 40-43, R S Paul's Holyoke Mass 43-57. Coll Wk Cmssn Prov 1 46-50 & 52-56, Coll Wk Dept WMa 46-56 Chrmn 51-56, Exec Coun Md, Coll Wk Com Md

MADSON, GEORGE RALPH (SF) 2708 Central Av, Tampa 2, Fla R The House of Prayer 58-. b Chicago 17 Jul 05 s George Ralph Madson & Mabel (Dunn). HS Cleveland, NW BA 26 Grad Sch 29-31, WRes Sch App Soc Sc 27-28, Bex 28-29, WTS 29 BD 31. D June 31 Bp Stewart P Dec 31 Bp Abbott. m 5 Jul 33 Jane A Dunbar c 2. P-in-c Adv Cynthiana Ky 31-38, P-in-c S Peter's Paris Ky 31-42, Holy Trin Georgetown Ky 31-35, 37-39 & 40-42, Vic-in-c Gd Shpd Lexington Ky 34, Chapl Margaret Hall Sch Versailles Ky 35-37, P-in-c Ascen Mt Sterling Ky 37-39, Vic Nativ Dothan Ala 42-45 R same 45, P-in-c S John's Albany Ga 45-51, R S Paul's Albany Ga 45-58, Vic Chr Cordele & S Luke's Hawkinsville Ga 58. Exec Coun & Exam Chapl Lex, Chrmn Field & Publ Dept Lex 39-42, Dep Gen Conv 40, Secy Prov 4 44-, Chrmn Dept Prom Ala 45 Ga 49-51. Ed "Parsons" 46-57 Contrib arts Ch mags

MAGEE, FREDERICK HUGH (Pgh) 238 Walmersley Rd, Bury, Lancs, Eng Asst S Mark's 59-. b London Eng 23 Aug 33 s Rev John Gillespie Magee & Faith Emmeline (Backhouse). S Paul's Sch NH, Ya BA 56, Westcott House Camb 59. D Dec 59 P Dec 60 Bp of Manchester of Pgh

MAGEE, HAROLD ALFRED (RI) 56 Broad, Pascoag, RI Vic Calv 61-. b Montrose Colo 13 Feb 25 s Robert Bruce Magee & Mildred Josephine (Beeby). HS Ouray Colo, West St Colo BA MA, CDSP BD. D June 54 P Dec 54 Bp Bowen. m 19 Aug 54 Patricia Jane Hane c 3. Vic S Andr Ft Lupton & All SS Loveland Colo 54-56, Can Cathd S John Denver Colo 56-57, Vic S Jas Wheatridge Colo 57-61. Chapl Zambarano Meml Hosp Wallum Lake RI 61-

MAGEE, LYNWOOD CRESSE (SC) 712 Stono Dr, W Oak Forest, Charleston, SC R S Andr Par 55-. b Charleston SC 12 May 21 s John Magee & Louise (Avery). HS Charleston & Salt Lake City, Coll Charleston BS, VTS. D June 52 P May 53 Bp Carruthers. m 31 May 47 Marie DuGue Cannon c 3. M-in-c S Andr Par Charleston SC 52-54. Secy Dio SC 57-60, Dep Gen Conv 58, 61

MAGILL, ROBERT ALEXANDER (SwVa) 320 Woodland Av, Lynchburg, Va R S John's 31-. b Phila 2 Aug 96 s Robert Alexander Magill & Margaret (Stewart). HS Phila, W&M, VTS BD DD 42. D June 21 Bp W C Brown P June 22 Bp Graves. m 26 June 24 Stephanie Bradford c 2. Mssy Nanking China 21-22, Mssy-in-c Chap Holy Trin Yangchow China 22-26, R Ware & Abingdon Pars Gloucester Va 26-31. Exam Chapl Va 30-31, Exec Bd SwVa 32-, Chrmn Dept Rel Educ, Exam Chapl, Aide to Field Dept Natl Coun 34, Dep Gen Conv 40-58, Chrmn Dept Comity & Mssns Va Coun Chs, Mem Stndg Com SwVa 51-, Chrmn Dept CSR Natl Coun 44-49, Del Angl Congr 54, Mem Jt Cmssn Soc Reconstruction Gen Conv. Elected Bp LA (declined) 47. Trust Va Epis Sch 33-, Pres Family Welfare Soc Lynchburg, Pres Lynchburg Inter-Racial Com, Mem Far Eastern Com Natl Coun 46

MAGILL, WILLIAM HAFER (WMo) 312 3rd, Monett, Mo Vic S Steph 60-. b Muskogee Okla 24 Feb 19 s Julian Chaulcer Magill & Hazel (Hafer). HS Dallas Tex, Tex A&M 40, Woolsey Hall Oxf. D Sep 60 P Mar 61 Bp Welles. m 4 Apr 45 Patricia Seward c 3

MAGNAN, THOMAS WILLIAM BERTRAND (NY) 340 So Ridgewood Av, Daytona Beach, Fla Retired 60-. b Bruce Mines Ont Can 17 Sep 92 s Rev William Burbury Magnan & Lizzie (Llwyd). Howe Sch, Nash 20 BD 23 DD 52. D June 22 P May 23 Bp Fawcett. m 4 June 23 Agnes McDonald c 2. Dir Boys NYC Mssn Soc 27-39, R Wiltwyck Sch Esopus NY 39-42, Chapl USA 42-46, Chapl NYC Mssn Soc 23-39 & 46-60. Volunteer Chaplcy Wk SF 60-

MAGOON, GEORGE ARTHUR (NH) 10 Maple, Woodsville, NH Vic S Luke's Woodsville & Epiph Lisbon 57-. b Littleton NH 15 May 24 s John Alanson Magoon & Ina (Wallace). HS Littleton, Dart BA 49, Springfield Coll 50, Berk 57. D June 57 P Dec 57 Bp Hall. m 30 Dec 49 Joanne Mary Moore c 5. Yth Cmssn NH, Dept Chr Educ NH, Mt Mssn by Mail Cmssn NH, Chrmn Study Com NH

MAGRUDER, DANIEL RANDALL (Ma) 24 Lincoln, Hingham, Mass Retired 51-. b Annapolis Md 15 Nov 85 s Daniel Randall Magruder & Rosalie Eugenia Stuart (Webster). S John's Coll MA, ETS BD 14. D June 14 P May 15 Bp W Lawrence. S John's E Boston 14-15, Asst Chr Cambridge Mass 15-21, R S John Evang Hingham Mass 21-51, Hon Asst All SS Dorchester Mass 51-. Canteen serv French Army 17-19. Chapl Gen Soc Cincinnati 47-, Chapl Gen Sons of Revolution 49-58

MAGRUDER, THOMAS MALONE (Nev) Box 1590, Reno, Nev Admr Asst to Bp 60-. b Columbus O 26 Apr 30 s Thomas Malone Magruder & Ellen Dunn (Trabue). HS Columbus, Wooster Coll BA 52, Ya 53, CDSP BD 56. D Jul 56 Bp W F Lewis for SO P Jan 57 Bp W F Lewis. Vic S Anne's Mssn McDermitt Nev 56, Vic Holy Trin Fallon Nev 56-60

MAGUIRE, ERNEST GRANT (N'k) 74 Park Av, Glen Ridge, NJ Asst R Chr Bloomfield & Glen Ridge 58-. b Everett Mass 1 Apr 09 s Archibald Ernest Maguire & Emma May (Jenkins). HS Belmont Mass, Boston U BBA 30 STB 34. D Feb 46 P Oct 46 Bp Dallas. Meth Min 34-45. P-in-c Our Sav Milford NH 45-47, Asst R S Anne's Lowell Mass 47-49, R Gr Jersey City NJ 49-52, Asst R S Luke's Montclair NJ 52-53, Vic Our Sav Secaucus NJ 53-58

MAGUIRE, JOHN ANDERSON (Pa) Hobart Coll, Geneva, NY Assoc Prof Modern Langs Hob & Wm Smith Colls 61-. b Harrisburg Pa 5 Aug 06 s Walter Percival Maguire & Mary Espy (Boas). S Paul's Sch NH, Cath U MA 34, Collegio San Anselmo Rome 33, JHU PhD 42. D & P Roman Ch, Rec Jan 61

MAGUIRE, WILLIAM FRANCIS BOSSENCE (LA) 133 E Graves Av, Monterey Park, Cal Vic Holy Spirit 58-. b Belfast No Irel 6 Apr 30 s Rev Charles Wesley Maguire & Ada Hogben (Bossence). Royal Belfast Acad Inst, Trin Coll Dublin BA 50 Div Sch 51, Pr Theol Sem ThM 52, CDSP. D Dec 52 P Apr 54 Bp of Down, Rec Jan 58. Serv Irel 52. Vic Gr Randolph & P-in-c S John's Ellicottville NY 55-56, Asst S Paul's San Rafael Cal 56-57, Assoc S Dav No Hollywood Cal 57-58

MAHAGAN, JAMES EDMUND (CNY) 169 Genesee, Auburn, NY R S Peter's 54-. b Malone NY 25 Sep 10 s William James Mahagan & Maude (Dustin). Franklin Acad Malone, Nash 32, Berk 35. D June 35 P June 36 Bp Oldham. m 6 Sep 40 Doris Markell Fuller c 2. P-in-c S Thos Tupper Lake NY 35-38, Asst Zion Rome NY 38-39, R S Paul's Oxford NY 39-43, R S Mark's Syracuse NY 43-54*

MAHAN, JAMES LOYD (WT) Comfort, Tex Vic S Bon Comfort & S Barn Fredricksburg 59-. b Quinlan Okla 6 Nov 29 s James Edwin Mahan & Elizabeth Maria (Robertson). HS Nevada Mo, Okla A&M BS 51, Tex A&M MS 53, ETSSw BD 59. D Aug 59 Bp Dicus. m 17 Feb 51 Shirley May Rakun c 3*

MAHAN, WAYNE WILBUR (Tex) 2909 Sanger, Waco, Tex R S Alban's 57-. b Fayetteville Ark 31 Aug 24 s Walter Basil Mahan & Waldeen (Hogan). HS Fayetteville, U Ark BA 47 MA 48, UTS BD 50. D Jul 51 Bp Quin P June 52 Bp Hines. m 26 Dec 46 Rose Franklin Reddoch c 3. Vic S Geo Mssn Austin Tex 50-53, Asst R Incarn Dallas Tex 53-57

MAHOLM, RICHARD DALE (SF) 215 Cranwood Dr, Key Biscayne 49, Fla Vic S Chris-by-the-Sea 60-. b New Philadelphia O 20 Apr 27 s Dewey Gabriel Maholm & Elnora (Sheets). HS New Philadelphia, Bowling Green St U BA 51, Bex BD 54. D June 54 P Dec 54 Bp Burroughs. R S Luke's Cleveland O 54-58, Asst R S Thos So Miami Fla 58-60

MAIER, ELMER CARL (EauC) 608 3rd St W, Ashland, Wis R S Andr Ashland & Vic Chr Bayfield 60-. b Coal Harbor ND 2 Mar 11 s Rev Karl K Maier & Bertha (Kraft). HS Gackle ND, Jamestown Coll BA 33, Nash BD 60. D June 60 P Dec 60 Bp Horstick. m 30 Jul 38 Frances Beryl Keeney. Ch org & choirmstr & priv instr piano organ & voice 33-57

MAINER, JOHN GRAHAM COLIN (C) 530 Fullerton Pkwy, Chicago 14, Ill R Our Sav 59-. b Toronto Can 22 Sep 19 s Randolph Graham Mainer & Eva Holmes (Anderson). Upper Can Coll Toronto, U Tor BA 42, Trin Coll Tor LTh 44, GTS STB 54. D June 45 P Dec 45 Archbp of Quebec, Rec Sep 47. Serv Can

45-47. Asst S Jas Long Branch NJ 47-49 R same 49-52, Asst Transfig NYC 54-55, Assoc R S Geo Schenectady NY 55-59. Dept CSR 60-, Trust Bp McLaren Cntr 60-

MAITLAND, LESTER JAMES (NCal) 440 Elm, Red Bluff, Cal R S Peter's 59-. b Milwaukee Wis 8 Feb 99 s James William Maitland & Bertha (Begrow). D Dec 56 P Jul 57 Bp Page. m 30 Nov 30 Kathleen McManus c 2. Vic S John's Iron River Mich 56-57, R S Steph Escanaba Mich 57-59. Auth "Knights of the Air"

MAITLAND, ROBERT HOUSTON Jr (N'k) Box 206, Mt Arlington, NJ Vic S Peter's Mt Arlington & Chr Stanhope 55-. b Bryn Mawr Pa 15 Jul 27 s Robert Houston Maitland & Dorothy (Raub). HS Abington Pa, Laf BS 50, GTS 55 STB 56. D June 55 P Dec 55 Bp Washburn. m 5 Oct 58 Charlene Rarick

MAITLAND, RONALD DOUGLAS (Ma) 24 Farwell Pl, Cambridge 38, Mass Chapl Harv & Radcliffe Coll 58-. b Los Angeles Cal 19 Sep 29 s Douglas Peter Maitland & Helen Mathilde (Noack). UCLA BA 51, UTS, GTS STB 58. D June 58 P Dec 58 Bp Donegan. Instr Instituto Americano La Paz Bolivia 51-54. D-in-c S John's in the Wilderness Stony Point NY 58

MALANY, ROLLIN DOUGLAS (A) 223 Hall Av, Syracuse 5, NY Retired 60-. b Delavan Wis 19 Dec 91. Mt Hermon Sch, Ya BA, Camb BD. D May 17 Bp W Lawrence P Dec 17 Bp Guerry. m 17 Grace Harriette Wolson c 4. Chr Fitchburg Mass, Dir Rel Educ & Vic All SS Chap & Asst Chr Detroit Mich, R Trin Alpena Mich 26-44 & P-in-c 3 Mssns adj to Alpena Mich 28-44, LocTen Emm Norwich NY 44-45, P-in-c Chr Deposit NY 45-54, R S Paul's Sidney NY 45-59

MALCOLM, EUGENE GLENN (WMo) 9526 Meadow La, Kansas City, Mo R All SS Par 55-. b Arkansas City Kan 24 Oct 19 s Orville Arthur Malcolm & Mamie (Waldorf). HS Arkansas City, Wms Inst 40, Ottawa U Kan 46. D June 47 P Dec 47 Bp Fenner. m 5 Sep 40 Nellie Ferne Bingham c 3. Vic Gr Ottawa Kan 47 R same 47-49, R Gr Carthage Mo 49-55, P-in-c S Steph Monett Mo 54-55. Exec Coun WMo 50-, Dept CSR 50-58, Dept Mssns & Ch Ext 50-58, Chrmn Dept Prom 58-, Eccles Crt 54-, Dept Chr Educ 55-58, Exam Chapl 57-, Del Prov Syn 51, 54, 57, 60, Dep Gen Conv 58, 61. Fndr & Pres Bd Dir Big Brother's Home for Child Joplin Mo 50-54

MALCOLM, HARRY BROOKS (N'k) 72 Lodi, Hackensack, NJ Vic S Anthony of Padua 59-. b Smethport Pa 17 Oct 08 s Archibald Timothy Malcolm & Rosetta Adelaide (Leatherman). Nash Collgt Dept 29, GTS 32. D May 32 Bp Helfenstein P Nov 32 Bp Ferris. Cur Chr Corning NY 32-33, Cur Chr Binghamton NY 33-35, R S Paul's Endicott & P-in-c S Mich & All Ang W Endicott NY 35-43, R Gr Louisville Ky 43-44, R Gd Shpd Greenwood Lake NY 44-56, Vic S John Bapt Springfield Gardens NY 56-59

MALDONADO, PRIMITIVO (PR) 1505 Esperanza, Caparra Hgts, Puerto Rico Retired 41-. b Ponce PR 16 June 82 s Epifanio Maldonado & Juana (Colón). Priv Sch Ponce, Sem Obispo Ferrando Ponce. D Apr 23 Bp Ferrando P Feb 24 Bp Colmore. m 2 Jan 07 Horacia Sierra c 4. Asst Atone Quebrada Limón PR 03-23, R S Mark's Ponce PR 23-41

MALE, HENRY ALFRED Jr (NJ) 11 Warren, Keyport, NJ R S Mary's Keyport & Vic Our Sav Cheesequake 56-. b Atlantic City NJ 24 Apr 30 s Henry Alfred Male & Adelaide M (Miles). HS Atlantic City, Hob BA, GTS LTh 55. D Apr 55 P Nov 55 Bp Banyard. m 23 June 51 Ellen Rose Wright c 3. Sem-in-c & Vic S Jas Eatontown NJ 53-56, Sem-in-c & Vic S Andr Highlands NJ 54-56. Aux Chapl Ft Monmouth NJ 55-60. Bd Mssns NJ, Mem No Bd NJ Yth Consult Serv

MALETTA, GREGORY DAVID MAGNON (Ma) 24 Bloomfield, Quincy 71, Mass Asst S Mich Milton 58-. b Italy 15 Mar 12 s Lawrence Maletta & Anna (Magnone). Rindge Sch Cambridge Mass, Tufts AB 43, Simmons Coll Sch Soc Wk MS 48, Boston U Sch Soc Wk 50 Sch Theol STB 56, ETS 56-57. D June 57 Bp Stokes P Feb 58 Bp F C Lawrence. m 3 Jul 48 Ruth E Baldwin c 2. Asst Chr Quincy Mass 57-58. Exec Dir Prot Soc Serv Bur Quincy Mass 49-, Prot Chapl Juvenile Crt Quincy 56-. Mem Mass Cler Assn, Mem Cler Boston, Mem So Shore Min Assn, Mem Conf Ch Soc Wk, Mem Bd Dir So Shore Coun Chs & Mem Bd Dir So Shore Mental Health Assn Quincy Mass. USA WW II

MALLARY, RAYMOND DeWITT Jr (NY) 234 E 60th, NY 22, NY Vic S Thos Chap 60-. b Springfield Mass 31 Oct 26 s Raymond DeWitt Mallary & Gertrude Slater (Robinson). HS Springfield, Dart BA 48, GTS STB 51. D June 51 P Dec 51 Bp Donegan. m 21 June 47 Evelyn Pierce c 3. Asst S Paul's Burlington Vt 51-52, Vic Trin Fishkill NY 53-56 R same 57, Assoc Dir Coll Wk Dio NY 57-60

MALLERY, CORTLANDT HARRISON Died 14 Sep 61. For data see 59 Edition.

†MALLETT, Rt Rev REGINALD 117 No Lafayette Blvd, South Bend 1, Ind Bp of NI 44-. b Fernbank O 27 Feb 93 s Rev Frank James Mallett & Mary Emily (Long). HS NYC, U NC BA 15, GTS 18 STD 45, Nash DD 44. D May 18 P Dec 18 Bp Cheshire, Con Bp of NI 25 Oct 44. m 12 Feb 24 Lucy Atkinson Murchison (dec) c 1. P-in-c Mssn Walnut Cove NC 18-22, R S John's Wilmington NC 22-24, Can Trin Cathd Cleveland 24-28, Holy Trin Greensboro NC 28-31, Chr Chattanooga Tenn 31-32, R Gr White Plains NY 32-36, R Gr & S Peter's Ch Baltimore 36-44

MALLETT, REGINALD H (USC) 1512 Blanding, Columbia, SC Asst Gd Shpd 60-. b NYC 19 Dec 34 s Rt Rev Reginald Mallett & Lucy Atkinson (Murchison). Howe Milit Sch Ind, U NC AB 58, Nash BD 60. D Dec 59 P June 60 Bp Mallett for Mil

MALLOCH, JAMES MORROW Died 18 Feb 60. For data see 59 Edition

MALLORY, CHARLES SHANNON (LA) 7061 Hayvenhurst Av, Van Nuys, Cal Mssy Dio Damaraland SW Africa 61-. b Dallas Tex 9 Sep 36 s William Lee Mallory & Hazelle (Wisdom). HS Van Nuys, U Cal AB 58, GTS STB 61. D Jul 61 Bp Curtis. m 18 Dec 55 Armonda Lou Ober c 1

MALONE, ALFRED ROGERS (Ia) 504 So Vermont Av, Mason City, Ia R S John's 52-. b Framingham Mass 30 June 24 s James Vincent Malone & Marion Gertrude (Ray). HS Ashland Mass, Boston U BA STB. D Apr 49 P Dec 49 Bp Scarlett. m 14 Feb 44 Pauline May Bryant c 3. R S Jas Macon Mo 49-52*

MALONE, EDMUND LUCIEN (Miss) 229 Spring, Thomasville, NC Retired 58-. b Durham NC 4 Aug 85 s Rev Charles Daniel Malone & Clara Elizabeth (Joyner). U NC, VTS 07-10. D June 10 Bp Lloyd P June 11 Bp Strange. m 24 June 14 Alice Tye Morrison c 2. R S Jas Belhaven & adj mssns NC 10-12, Gr Plymouth NC 11-12, S Paul's Louisburg & S Jas Kittrell NC 12-14, Holy Comf Gadsden & Epiph Guntersville Ala 15-18, S Paul's Ch & Adv Mssn Columbus Miss 18-22, Trin Hattiesburg Miss 22-25, Trin Florence Ala 25-30, R All SS Grenada & P-in-c Nativ Mssn Water Valley Miss 30-36, P-in-c S Geo Clarksdale Miss 36-57. Dep Gen Conv 37, 40, Dean No Convoc 36-40*

MALONE, EDMUND LUCIEN Jr (Dal) 918 Sylvania Dr, Dallas 18, Tex Asst R S John's 59-. b Gadsden Ala 26 Mar 15 s Rev Edmund Lucien Malone & Alice Tye (Morrison). HS Grenada Miss, Millsaps Coll, U Va BS 37, VTS BD 40. D June 40 P May 41 Bp Green. m 10 Mar 42 Elizabeth Hartwell Wheatley c 5. R S Paul's Woodville & P-in-c S Tim Centreville & S Sylv Pinckneyville Miss 40-42, R S Mark's Bay City Tex 42-44, Chapl (Capt) AUS 44-46, R Holy Cross Houston Tex 46, Cur Gd Shpd Wichita Falls Tex 47-48, R All SS Weatherford Tex 48-53, R All SS Par St Thomas VI 53-59. Exec Dir & Trust Camp Crucis Dal 51, Dept Chr Educ Dal 49-53, Exam Chap VI & Coun Adv 53-59

MALONE, JESSE LEON (Tenn) 206 E Clark Blvd, Murfreesboro, Tenn Chapl VA Hosp 45-. b Williamston NC 12 Feb 05 s Ellis Malone & Pennie (Taylor). Chr Sch Arden NC, DuBose Meml Ch Trng Sch 30. D Sep 30 P May 31 Bp Darst. m 25 May 31 Marie Parks c 1. In-c Chs Murfreesboro Gatesville Winton & Sunbury NC 30-36, P-in-c S Andr Wrightsville Sound S Phil Southport & adj mssns NC 36-42, Chapl USA 42-43, Mssy Ch Holy Spirit Gallup NMex 43, S John's College Park Ga 43-45

MALONE, WALTER KARL (Pa) Washington La, Meadowbrook, Pa R S John's Huntingdon Valley 56-, Mstr Rel Instr Meadowbrook Sch 55-. b Phila Pa 17 June 17 s Walter Raphael Malone & Jennie Maltesta (Ransley). HS Phila, Brown Prep, Reform Epis Theol Sem BD 44, PDS, Laf BA cl 53, Luth Theol Sem Phila STM 55, Tem STD 59. D Dec 48 P June 49 Bp Hart. m 9 Dec 39 Kathryn Farrow c 3. Min Reform Epis Ch 44-48. Vic & R Trin Solebury Pa 48-54, Vic S Phil Chap New Hope Pa 48-54, Vic Huntingdon Valley Chap Meadowbrook Pa 54-56. Auth "The Impact of Naturalism and Higher Criticism Upon the Episcopal Church: 1860-1900"

MALONEY, ALFRED ALEXANDER (Ky) 317 Carr, Fulton, Ky P-in-c Trin Fulton & S Paul's Hickman 57-. D June 30 P May 31 Archbp of Huron, Rec Apr 50. R Chr Madison Ind 49-51, Vic Trin Anderson Ind 51-53, Vic S John's Bedford Ind 53-57*

MALONEY, WILLIAM SIDNEY IV (NY) 19 Ellis Pl, Ossining, NY Cur S Steph NYC 59-. b Ossining NY 11 Oct 32 s William Sidney Maloney & Harriette L (Connors). HS Ossining, Hob BA 55, PDS STB 59. D June 59 P Dec 59 Bp Donegan*

MALOTTKE, WILLIAM NEILL (Sp) 11th St at Harrison, Mt Vernon, Ill Vic Trin Mt Vernon & S Jas McLeansboro 59-. b Oak Park Ill 23 Mar 34 s Clarence William Frederick Malottke & Charlotte Sophia (Mackey). No Park Coll Acad Chicago, Ill Coll AB 55, Ya MA 56, SWTS BD cl 59. D June 59 P June 60 Bp Clough. m 23 Apr 60 Carla Lou Cave

MALPAS, JACK (Md) 512 Old Orchard Rd, Baltimore 29, Md R S Barth 47-. b Coventry Eng 4 Apr 16 s Edgar Cyril Malpas & Hilda (Costin). JHU BA 38, GTS 41 STB 58. D May 41 Bp Helfenstein P Dec 41 Bp N C Powell. m 13 June 42 Jane Elizabeth Walter c 4. Cur Emm Baltimore 41-42 P-in-c same 42-43 & Cur 43-44, R S Barn Springfield & Vic S Dav Agawam Mass 44-47. Instr Inst Pstrl Care U Hosp Ann Arbor Mich sum 46. Chrmn Dept Field & Publ WMa 45-46, Exec Coun Md, Windham House Com, Chrmn Com Chr Educ Md 55-59, Fell Coll Prchrs, Pres Ch Mssn Help Md 58-61, Bd Ch Hm & Hosp 54-

MALTAS, CHARLES EADE Died 4 Sep 60. For data see 59 Edition

MAN, ROBERT MARTIN (WM) 379 E Chicago, Coldwater, Mich R S Mark's 61-. b NYC 10 Apr 12 s Henry Charles Man & Mary (Copperwaite). HS NYC, Elon Coll BA 35, VTS BD 38, U Chattanooga. D June 38 P May 39 Bp Penick. m 8 Nov 38 Edna Lee Henley c 2. R Messiah Rockingham P-in-c All SS Hamlet & S Dav Laurinburg NC 38-42, Chapl (Capt) USA 42-45, R Chr Covington La 45-47, Vic Thankful Meml Ch Chattanooga Tenn 47-49, R Ascen Clearwater Fla 49-56, R Trin Bessemer Ala 56-61. Chrmn Cmssn Soc Rela Fla Coun Chs 54-55, Chrmn Dioc Ecum Rela, Exec Coun Ala 60-61, Chrmn Dept CSR Ala 60-61

MANDELL, WAYLAND STEARNS (Ph) Box 3167, Manila, Philippines Dean S Andr Theol Sem 50-. b Seattle Wash 16 Jul 12 s Walter Crane Mandell & Mary Elizabeth (Parker). HS Portland Ore, Reed Coll, Whittier Coll BA 35, GTS STB 38 STD 53. D June 38 Bp Du Moulin for LA P Jan 39 Bp Mosher. Mssy S Mary Virg Sagada Mt Province PI 38-47, Mem Fac S Andr Trng Sch Sagada 38-40 Actg Ward same 40-42 Ward same 46-50. Pres Coun Adv Ph

MANDERBACH, AARON (Conn) 66 Main, Ridgefield, Conn R S Steph 50-. b Phila 4 Oct 12. HS Elkins Park Pa, Tem BA 34, Berk BD 37. D May 37 P Dec 37 Bp Taitt. m 27 Apr 38 Ema Marie Hollander c 4. Asst Chap Med Phila 37-40, Vic Trin Collingdale Pa 40-45, Vic S Faith Mssn Havertown Pa 45-47 R same 47-50*

MANDEVILLE, ERNEST WYCKOFF (SHB) Fairfield, Conn Staff "The Outlook" 24-. b Elmira NY 20 Mar 96 s Hubert C Mandeville & Mary (Stoops). Elmira Free Acad, Union U BS 17, GTS. D June 24 P June 25 Bp Manning. m 17 Sep 18 Ruth E Turner. R Chr Middletown NJ. Contrib numerous mags. Auth "The Story of Middletown, the Oldest Town in New Jersey"*

MANES, WILLIAM MAXWELL (Ark) 1308 Kavanaugh Blvd, Little Rock, Ark Cur Chr 59-. b Little Rock Ark 11 Mar 33 s Samuel Baxter Manes & Bonnie Audria (Slaughter). HS Little Rock, Ya BA 55, ETSSw BD 58. D June 58 P Apr 59 Bp R R Brown. m 14 June 55 Betty Ruth Fenton. In-c S Matt Benton & S Mich Arkadelphia Ark 58-59

MANGRUM, JOHN FULLER (SF) S Edward's Ch, Mount Dora, Fla Vic S Edw 56-. b Grand Rapids Mich 22 May 22 s Melvin Fuller Mangrum & Mary Dennison (Gailey). HS Big Rapids Mich, West Mich Coll BA cl 43, Berk STB 49. D June 49 P Jan 50 Bp Whittemore. m 26 May 56 Shirley Renton Stahelin. R S Jas Albion Mich & Chapl Epis Stdts Albion Coll 49-51, R S Peter's & Supt S Peter's Home Boys Detroit Mich 51-55, Asst Min Bethesda-by-the-Sea Palm Beach Fla 55-56, Vic Holy Spirit Apopka Fla 56-58. Capt USAAF 43-46

MANGUM, FRANK BURNETT (Ark) 515 Columbus Av, Waco, Tex Assoc R S Paul's 61-. b Natchez Miss 12 Oct 32 s Frank Foster Mangum & Billie (Benton). HS Natchez, Millsaps Coll BA 54, U So BD 57 & grad wk. D Jul 57 P Mar 58 Bp R R Brown. M-in-c S Luke's No Little Rock Ark 57-60 R same 60-61. Advertising Mngr "Ark Chmn" 59-61

MAÑGURAMAS, CONSTANCIO BUANDA (Ph) Mssn of S Francis of Assisi, Upi, Cotabato, Mindanao, Philippines D S Fran Mssn 60-. b Mirab Phil 25 Oct 33 s Constancio Mañguramas & Isabel (Buanda). Agric HS Upi, S Andr Sem Manila 60. D June 60 P Feb 61 Bp Ogilby. m 17 Nov 60 Esther de Guzman

MANLEY, HERBERT WALDO (LI) 230 Classon Av, Brooklyn 5, NY R S Mary's 54-. b Canton Pa 9 Apr 02 s Carlton Waldo Manley & Helen Josephine (Johnson). HS Canton, Moravian Coll BA, GTS 28, Sequoia U DD 56. D June 27 Bp Talbot P Mar 28 Bp Sterrett. m 21 May 51 Caroline Barker Templeton. Asst Emm Baltimore 28-29, P-in-c S Peter's Ellicott City Md 29-31, R Esther Meml Ch Congress Hghts Par Wash DC 31-38, R S Paul's Bantam & P-in-c Trin Milton Conn 38-54. Chrmn Litchfield Archdnry Div & Mem Dioc Dept Rel Educ Conn 40-44, Secy Litchfield Archdnry 44-47 Archd 47-54, Exec Coun Conn & Cathd Chapt 47-54, Chrmn Kings Co Com CSR LI, LI Repres Exec Com Prot Coun Dept CSR. Litchfield Conn Publ Health Com 39-52, Exec Bd Local Chapt ARC 39-54, Treas Stuyvesant Cntr & Chrmn Bedford-Stuyvesant Cntr to combat Juv Delin*

MANN, GORDON HOSSLEY (At) 907 Floyd, Covington, Ga R Gd Shpd 60-. b Charleston SC 28 May 28 s Henry Jonathan Mann & Florence Groom (Hossley). HS Charleston, Coll Charleston BS, VTS BD. D June 53 P Mar 54 Bp Carruthers. m 29 Sep 53 Caroline Hampton Mullally Ladue c 2. In-c Chr Denmark & S Alban's Blackville SC & Chapl Voorhees Jr Coll 53-55, P-in-c S Luke's & S Monica's Chs Newberry SC 55-56, Asst R Gd Shpd Lookout Mtn Tenn 56-60

MANN, J ADIN (ND) Rugby, ND P-in-c S Paul's Rugby & S Mark's Leeds 54- & S Sylvan's Ind Mssn Dunseith 55-. b Devils Lake ND 31 Aug 03 s Fred P Mann & Jane Gwendolyn (Smith). HS Devils Lake, ND U, NW. D Jan 54 P Dec 54 Bp Emery. m (1) 17 Aug 27 Mildred Corinne Gjere (dec) c 1, (2) 11 Mar 44 Myrtle Viola Berg. LayR Dio ND 25-53. Secy Epis Bi-Racial Com ND. Chrmn Co Red Cross 57-, Chrmn Rugby Ambulance Serv. Publ "Firehall," "Wine of the Country"

MANN, JOHN (Spok) E 127 12th Av, Spokane 3, Wash Can Cathd S John Evang 58-. b Mineola NY 5 Sep 23 s John Mann & Dorothea (Storer). HS Hempstead NY, Union Coll BS 45, Berk STB 51. D Mar 51 P Nov 51 Bp DeWolfe. m 3 Apr 48 Joan Graves c 3. P-in-c Gr Huntington Station NY 51-56, P-in-c Eastern Grays Harbor Mssn Montesano Wash 56-58. Dist Yth Advsr 59-, Exec Coun 59-, Dept Chr Educ 58-

MANN, KENNETH WALKER (LA) 1212 Shatto, Los Angeles 17, Cal Assoc Chapl Dept Rel & Health Hosp Gd Samar 58-. b Nyack NY 22 Aug 14 s Arthur Hungerford Mann & Ethel Livingston (Walker). HS Nyack, Pr BA 37, GTS STB 42, U Mich MS 50 PhD 56. D June 41 P May 42 Bp Manning. In-c All SS Valley Cottage NY 38-41 P-in-c same & S Steph Pearl River NY 42-43, LocTen S Andr Yonkers NY & Exec Secy Soc Serv Cmssn Dio NY 43-44, Dir Yth & Chr Educ Dio LA 45-49, Asst All SS Par Beverly Hills Cal 46-49, Asst S Andr Ann Arbor Mich 51-52, Psychotherapist Cathd S John Div NYC 52-58, Assoc Chapl S Luke's Hosp NYC 52-58 Clin Psychol same 56-58. Field Dir West Region Acad Rel & Mental Health 58-61, Chrmn Advsry Coun Rel & Health LA 59-61

MANN, LAURENCE STEPHEN (SanJ) 2005 Country Club Blvd, Stockton 4, Cal Vic S Steph 56-. b England 10 Oct 05 s Walter Mann & Maud (Dudley). London U Eng, King's Coll AKC 32. D Sep 32 P Sep 33 Bp of Southwark, Rec Oct 47. m 20 Oct 36 Mary Moxon c 1. Serv Eng 32-35, Serv So Africa 35-39 & 42-47, Chapl RAF 39-42. R Emm Lancaster Wis 47-48, R S Anne's Oceanside Cal 48-51, R S Andr Fullerton Cal 51-55, Temp P-in-c S Andr Esperance W Australia 55-56

MANN, WILLIAM STILLWELL (Ala) 3653 Old Shell Rd, Spring Hill Station, Mobile, Ala R S Paul's Spring Hill & Supt Wilmer Hall & S Paul's Day Sch 53-, Vic S Thos Citronelle 56-. b Albany Ga 2 Jan 16 s James Tift Mann & Mary Royall (Stillwell). HS Savannah, U So BA 39 BD 45. D Nov 44 P May 45 Bp D M Gray. m 22 Mar 41 Marianne Campbell Hewitt c 4. P-in-c All SS Tupelo & Gr Okolona Miss 45-46, R S John's Laurel Miss 46-53, Supt S John's Day Sch Laurel Miss 50-53, Vic S Matt Mobile Ala 60. Dep Gen Conv 52, Trust U So 50-53 & 58-

MANNING, EDWARD HENRY (SF) 21 W 22nd, Riviera Beach, Fla R S Geo 58-. b Gainesville Ga 27 Jul 22 s Jacob Thomas Manning & Carrie Alice (Owen). U Fla 47, GTS 51. D Jul 51 Bp Louttit P Mar 52 Bp Bram. m 3 May 52 Patricia Ware Black c 2. Asst R All SS & P-in-c S Dav Mssn Eustis Fla 52-55, R S Thos Lakeland Fla 55-58

MANNING, HENRY PINDELL (Md) Blue Ridge Summit, Pa Retired 47-. b Baltimore 14 June 85 s Francis Marion Manning & Annie Lee (Pindell). VTS 07-10. D June 10 P June 11 Bp Murray. m 10 June 15 Isabel Ralston c 1. Cur Chap Adv Baltimore 10-11, 12-13, Asst S Paul's Richmond Va 11-12, In-c S Mary's Middlesboro Ky 13-15, Gen Mssy Dio Lex 15-17, In-c Trin Danville S Phil Harrodsburg & Chr Mssn Somerset Ky 17-21, S Mary's Jefferson City S Mark's Portland & Trin Fulton Mo 21-23 R All SS Baltimore & Holy Apos Halethorpe Md 23-47. Ed "Diocesan News" Lex 17-21

MANNING, ROBERT HENRI (Ga) Box 211, Thomson, Ga Vic Trin Harlem & Holy Cross Mssn Thomson 60-. b New Orleans 8 Mar 17 s Stephen Cooper Manning & Mary Harkinson (Nolan). HS New Orleans, Tul BA 38, U So BD 41. D Sep 40 P Jan 42 Bp J L Jackson. M-in-c Bunkie Field La 41-43, R Holy Comf New Orleans La 44-47, Asst Chapl U So 47-48, R S Andr New Orleans La 49-56, R S John's Mt Prospect Ill 56-57, Vic S Paul's Bronx NY 58, Supply wk SF 58-59, Asst P S Edward Martyr NYC 59-60. Secy & Regstr Dio La, Mem & Chrmn Dept Publ La, Exam Chapl & Stndg Com La*

MANROSS, WILLIAM WILSON (Roch) 547 Park W Pl, Marble Arch, London W 2, Eng Librn 56- & Prof Ch Hist PDS 58- (on leave 60-62). b Syracuse NY 21 Feb 05 s Rev William Doane Manross & Martha Elizabeth (Wilson). Pub Schs Cal & NY, Hob BA 26, Col MA 30 PhD 38, GTS STB 31. D June 29 P June 30 Bp Ferris. m 25 Jan 36 Catharine Amelia Wisner. Fell & Tutor GTS 29-39, Librn Ch Hist Soc 48-56. Auth "Bishop White," "A History of the American Episcopal Church," "The Episcopal Church in the United States, 1800-1840"

MANSLEY, EDWARD HAFLER (Pa) Ch of the Redeemer, Addison, NY P-in-c Redeem 61-. b Willow Grove Pa 2 Apr 26 s Harry Goodwin Mansley & Elizabeth (Hafler). HS Lansdale Pa, U Pa AB 50. D Jan 58 Bp W P Roberts for Pa P Jul 58 Bp Armstrong. m 19 May 51 Doris Louise Shiner c 3. Cur S Luke's Germantown Pa 58-61

MANZER, CHARLES WEST (SHB) -. D May 20 Bp Burch P May 21 Bp Manning*

MAPLES, FRANK Died 15 June 59. For data see 59 Edition

MARASCHIN, JACI CORREIA (SBra) Av Belem 320, Teresopolis, Pôrto Alegre, RGS, Brazil Prof Systematic Theol Epis Theol Sem Braz Ch 59-. b Bagé RGS Braz 12 Dec 29 s Julieta & Julio Maraschin. Colegio Municipal Nossa Senhora Auxiliadora Bagé, Conceição Coll São Paulo, Theol Sem Pôrto Alegre, GTS STB 55. D Nov 53 P Aug 54 Bp Krischke. m 27 Dec 58 Ana Dulce Pithan c 1. M-in-c Redemp São Gabriel RGS Braz 53-54, Cur S Paul's Trin Par NYC 55-56, P-in-c PR Mssn S Luke's Chap Trin Par NYC 54-56, Secy Rel Educ Bra Natl Coun 56-59. Secy Hymnal Cmssn Bra Natl Coun 58-61

MARCEIL, BEAUFORD LOUIS (FL) 111 3rd, Wisconsin Rapids, Wis R S John Evang 44-. b Oshkosh Wis 27 Oct 10 s Louis J Marceil & Pearl Ruth (Wolslegel). Nash Coll & Sem 36. D Jan 36 P Nov 36 Bp Sturtevant. m 8 Sep 41 Kathleen Louise Cristy c 4. R S Mark's & In-c King's Vet Home Waupaca Wis 36-41, Vic S Olaf's Amherst Wis 37-41, Vic S John's New London Wis 38-41 In-c same 44, Vic S John's Shawano Wis 41-44, Vic S Ambr Antigo Wis 42-44

MARCOUX, HARVEY LEE Jr (La) 216 Hudson La, Monroe, La Cur Gr 58-. b New Orleans La 5 Jul 29 s Rev Harvey Lee Marcoux & Oran J (Logan). HS New Orleans, Tul BA 52, GTS STB 58. D Sep 58 Bp G M Jones P June 59 Bp Noland. m 12 Jul 55 Mary Grant c 1

MARGOS, JOHN EMLEN (NJ) 30 S Kentucky Av, Atlantic City, NJ R Ascen 59-. b Phila 5 Apr 26 s John Margos & Emily (Mellon). HS Phila, Tem BSEd 54, PDS 57. D Apr 57 P Nov 57 Bp Banyard. Cur S Mary's Burlington NJ 57-59

MARIETTA, DON EMMERT Jr (Ala) 136 E Magnolia, Auburn, Ala Epis Chapl Auburn U 61-. b Montgomery Ala 1 Nov 26 s Don Emmert Marietta & Emily Alva (Shores). HS Bay Minette

Ala, B'ham-So AB 48, Vanderbilt Div Sch BD 50, Vanderbilt U PhD 59. D June 59 P Dec 59 Bp Carpenter. m 2 June 50 Mary Elizabeth Mills c 2. Cur S John's Montgomery Ala 59-61

MARK, YIM SANG (Hon) 514 W Adams Blvd, Los Angeles, Cal Asst to R S John's 54-. b Canton China 25 Apr 84 s Chun Kong Mark & Chung Sang (Lyau). HS Iolani, CDSP 09. D June 09 Bp W F Nichols for Tonga P May 10 Bp of New Zealand, Rec Sep 28. m (1) 2 Feb 11 Anna Lagi (dec) c 2, (2) 12 Jan 38 Dora Shim (dec), (3) 19 Mar 51 Flora Don Lyam Shim. Serv New Zealand 09-28. Can S Andr Cathd Honolulu 39-52, R S Peter's Honolulu TH 28-52, Assoc P Redeem Long Island City NY 53. Chrmn Coun Adv Hon 40-41, Repres Dio Polynesia 250th Anniv SPG 52. Auth "The First Chinese Episcopal Church in Hawaii"*

MARKEY, RALPH (Ind) Granary & West, New Harmony, Ind R S Steph 59-. b Eng 14 Jul 01 s Sidney Markey & Elizabeth Ann (Packer). Engl Gram, Hob, DuBose Meml Ch Trng Sch. D Sep 33 P Apr 35 Bp J C White. m 31 Dec 38 Constance Alice Hamer c 1. D-in-c Mssns Thayer Virden Chesterfield & Gillespie & S John's Springfield Ill 33-35, In-c 9 Mssns South Ill 35-40, P-in-c Gr Willowdale S Andr Kendaia & S Steph Romulus NY 40-41, R S Peter's Oriskany & S Mark's Clark Mills NY 41-44, Chapl USA 44-46, P-in-c Gr Chillicothe Gr Brookfield & S Phil Trenton Mo 46-47, R S Andr Paris Ill 47-52, Vic Trin Mattoon Ill 50-52, R Chr E Norwalk Conn 52-53, Vic Trin Mt Vernon & S Jas McLeansboro Ill 53-59

MARKGRAF, GUSTAV KARL (LA) 1693 Laurel Av, Solvang, Cal Vic S Mark's-in-the-Valley 56-. b Glenwood Wash 25 May 10 s Gustav Albert Carl Markgraf & Hannah Isbell (Hylton). U Wash 28-33 BA 49 MA 53, CDSP 39-40, U Cal 44-45, San Francisco St Coll 54-55, U Cal Santa Barbara 58-59. D Sep 41 P Mar 42 Bp Cross. m 18 Mar 39 Florence Van Meter Richardson c 2. LayR-in-c & Vic S Dav Spokane Wash 40-43, R Trin Oakland Cal 43-46, R Holy Trin Richmond Cal 46-49, Vic S Luke's Seattle Wash 49-51, R Emm Grass Valley Cal 51-55

MARKLE, DELMAR SHEPARD (Conn) 755 Clinton Av, Bridgeport 4, Conn R S Geo 35-. b New Haven Conn 6 Jan 01 s George Delmar Markle & Emma Frances (Shepard). HS New Haven, Ya BA 23 BD 26, Berk 23-24. D May 25 P May 26 Bp C B Brewster. m 16 Oct 35 Cecil May Frost. Cur Gr New Haven Conn, R S Paul's Fairfield Conn 26-35

MARKS, HARVEY BLAIR Died 4 May 61. For data see 59 Edition

MARKS, JAMES ROBERT (CNY) Box 38, McDonough, NY Mssy Chenango Co 52-. b Washington Mills NY 7 Jul 13 s Howard A Marks & Anna Rosetta (Helmer). HS New Hartford NY, Trin BA 35, SWTS BD 50. D June 50 Bp Higley P Dec 50 Bp Peabody. Asst Boonville Assoc Mssn Area NY 50-52*

MARKS, JOHN SCOTT (Ala) Daphne, Ala Vic S Paul's Daphne S John Evang Robertsdale Imman Bay Minette & S Alban's Mssn Loxley 52-. b Montgomery Ala 2 Sep 05 s Charles Lewis Marks & Priscilla Cooper (Scott). Edgar's Sch Boys, U Ala LLB 30, VTS 49-52. D June 52 P Dec 52 Bp Claiborne. m 3 Sep 28 Ellen Norwood Allison (dec) c 3. Practiced law 30-42, USA (Capt) 42-44, Vet Admr 44-48. Dept CSR 58-

MARKS, PETER ALEXANDER (NY) Oak Dr, Lake Mahopac Ridge, Mahopac, NY Vic Holy Comm Mahopac & Chr Patterson 60-. b New Rochelle NY 5 Aug 28 s Henry Newton Marks & Erma Beatrice (Magnuson). HS New Rochelle, Hob BA 50, GTS STB 58, NYC 59. D May 53 P Dec 53 Bp Donegan. m 12 June 53 Ella Graham Massie c 2. Asst Min S Edw Martyr NYC 53-55, Cur S Aug Chap Trin Par NYC 55-57, Res Chapl Leake & Watts Hm Yonkers NY 57-59, Cur Incarn Chap NYC 59-60. Cathd Forum on Rel & Psych. Phi Delta

MARKS, WILLIAM PARKER (NC) 1109 Raynor, Durham, NC In-c S Andr 60-. b Tarboro NC 10 Dec 30 s William Ezra Marks & Margaret Elizabeth (Parker). E Car Coll BS 56, VTS BD 60. D June 60 Bp Fraser P Dec 60 Bp Baker. m 27 May 56 Mary Jo Goodwin c 1. Form bkkpr & salesman

MARLIER, AUGUSTE FELICIEN (N'k) 94 E Mt Pleasant Av, Livingston, NJ Vic S Peter's 49-. b Ghlin Hainaut Belgium 14 June 06 s Louis Joseph Marlier & Zoe (Lefevre). HS Saginaw Mich, Nash Coll 29, Nash BD 32. D May 31 P May 32 Bp Ivins. m 21 Jan 38 Elizabeth Jane Matthers c 1. Cur Holy Cross Kingston NY 32-33, P-in-c S Peter's Stone Ridge & S John's High Falls NY 32-46, All SS Rosendale NY 34-46, Secy Convoc Hudson Dio NY 38, Chrmn Dept CSR N'k 57-58, Pres Livingston Min Assn 57-58

MARLOW, ROBERT YANCY (Ala) Chatham Apts, 609 Abercorn, Savannah, Ga Retired 60-. b Savannah Ga 29 Jan 91 s James Elliott Marlow & Leila Cornelia (Blackshear). HS Savannah. D Sep 37 Bp McDowell P June 38 Bp Carpenter. m 24 Jan 18 Jan McGlohon. P-in-c Adv Birmingham Ala 38-39, R Holy Comf Gadsden Ala 39-51, R S Andr Birmingham Ala 51-60*

†MARMION, Rt Rev CHARLES GRESHAM Jr 421 So 2nd, Louisville 2, Ky Bp of Ky 54-. b Houston Tex 19 Aug 05 s Charles Gresham Marmion & Katherine Angie (Rankin). HS Houston, U Tex BBA 30, VTS BD 33 DD 54, U So DD 54. D Jul 33 P June 34 Bp Quin, Con Bp of Ky 2 Feb 54. m 1 Jul 37 Doris Anita Dissen c 3. R S John's Columbus & Chr Eagle Lake Tex 33-37, Asst R S Alban's Wash DC 37-40, R S Geo Port Arthur Tex 40-45, R Incarn Dallas Tex 45-54. Mem Exec Coun & Dept Prom Dal, Stndg Com Dal 47-51, Mem Natl Coun 48-54, Chrmn Dept Chr Educ Dal 51-54

†MARMION, Rt Rev WILLIAM HENRY Box 2068, 1000 1st SW, Roanoke, Va Bp of SwVa 54-. b Houston Tex 8 Oct 07 s Charles Gresham Marmion and Katherine Angie (Rankin). HS Houston, Rice Inst BA 29, VTS BD 32 DD 54. D Jul 32 P Apr 33 Bp Quin, Con Bp of SwVa 13 May 54. m 28 Dec 35 Mabel Dougherty Nall c 2. P-in-c S Jas Taylor & Gr Georgetown Tex 32-35, Assoc Min S Mark's San Antonio Tex 35-38, R S Mary's-on-the-Highlands Birmingham Ala 38-50, R S Andr Wilmington Del 50-54. Exec Coun Ala 49, Exec Bd Del 51-52, Exam Chapl 52-54, Dep Gen Conv 43, 46

MARNER, WILLIAM JAMES (LA) 426 E 26th, Vancouver, Wash Asst R & Org S Luke's 61-. b St Louis Mo 22 Feb 16 s Leonard Edwin Marner & Lucille (Murphey). HS Springfield Ill, Ill Coll BA 38, Culver-Stockton Coll MusB 40, SWTS BD 43. D Dec 42 P June 43 Bp J C White. Can S Mich Cathd Boise Ida 43-45, Asst R S Paul's Oakland Cal 45-46, Asst R & Org S Jas Wichita Kan 46-52, R Gr Winfield Kan 52-56, Asst R & Org S Jas La Jolla Cal 56-60

MARRS, HAROLD WAYNE (U) 339 Denver Av, Dragerton, Utah Vic Trin Dragerton & S Matt Price 61-. b Hoquiam Wash 11 Aug 17 s Albert Earl Marrs & Winnifred Ethel (Warne). HS Hoquiam, Linfield Coll, Palmer Sch Chiropractic DC PhC 40, CDSP 61. D May 61 Bp Watson. m 18 Dec 38 Norma Louise Coons c 2

MARRS, JAMES DAVID (SD) Hdq Btry, 10th Marines, 2nd Mar Div FMF, Camp Lejeune, NC Chapl USMC 60-. b Yankton SD 10 June 29 s William Wiley Marrs & Ethyl Mae (Mathews). HS Yankton, Yankton Coll BA 51, Bex BD 54. D June 54 P Feb 55 Bp Gesner. Asst Santee Ponca & Winnebago-Omaha Mssns SD & Neb 54-55 P-in-c same & Vic S Paul's Niobrara Neb 55-57, P-in-c Cheyenne River Ind Mssn Cheyenne Agency SD 57-60. Exam Chapl SD 56-60, Yth Dir 57-59

MARSH, ARTHUR HENRY Jr (A) Hdq, Northern Area Command, APO 757, NY, NY Chapl (Lt Col) USA 42-. b Yamhill Ore 27 Jan 15 s Rev Arthur Henry Marsh & Nancy Jane (Payne). HS Wash DC, Geotown BA 37, VTS BD 40. D May 40 Bp Freeman P Mar 41 Bp Oldham. m 30 Oct 51 Heidi Liselotte Wald c 4. Asst R S Peter's Albany NY 40-42, Vic S Alban's Albany NY 41-42

MARSH, DONALD HEBER (NH) 26½ Charles, Rochester, NH Redeem 51-. b Torrington Conn 13 Nov 22 s Heber Augustus Marsh & Beatrice Belle (Bailey). HS Waterbury Conn, U Conn BA 48, Berk STB 51. D May 51 P Nov 51 Bp Hall. Exec Coun NH, Dep Gen Conv 58, 61

MARSH, HAROLD SHERMAN (O) 13106 Cedar Rd, Cleveland 18, O Asst Gd Shpd 59-. b Cleveland 5 Feb 14 s Sherman Orison Marsh & Edna Ruth (Lee). HS Canton O. D Jan 44 Bp B D Tucker. m 18 Nov 38 Mildred Savage c 2. Asst S Paul's Canton O 44-59

MARSH, KARL EDWIN (WM) 139 Prospect NE, Grand Rapids, Mich Cur Gr 59-. b Battle Creek Mich 8 Jul 34 s William Edward Marsh & Mildred Scott (Dinsmore). HS Battle Creek, U Mich AB 56, SWTS BD 59. D June 59 Bp Washburn for WM P Dec 59 Bp Lickfield for WM. m 17 Jan 59 Barbara Lou Wood c 1

MARSH, MORDECAI LEWIS Jr (Colo) Evergreen, Colo Vic Transfig 43-, Archd Colo 51-. b NYC 7 Oct 12 s Mordecai Lewis Marsh & Charlotte (Ohlweiler). HS Rahway NJ, Colo St Coll Educ BA 37, GTS 41. D May 41 Bp Gardner P Dec 41 Bp Ingley. m 30 Nov 46 Helene Abbot c 3. Cur Transfig Evergreen Colo 41-43. Exec Secy Evergreen Conf 43-, Mem Dept Mssns & Ch Ext 44-56 Chrmn same 45-55, Bd Trust Dio Colo 46-48, Dean Cntrl Dnry 46-47, Pres Stndg Com 49-51*

MARSH, WILLIAM ELLIOTT (Ore) 6110 SW Brugger, Portland 19, Ore-. b Harrisburg Pa 13 Mar 09 s William Martin Marsh & Lottie (Bloomfield). HS Park Ridge NJ, U Ala BSc. Perp D Apr 54 Bp Dagwell. m Virginia B Simpson c 5

MARSHALL, ALBERT REGINALD HILL (CNY) 121 Ford, Boonville, NY R Trin & Suprvsr Boonville Dist Assoc Chs 60-. b Devon Eng 1 May 01 s George Ellis Hill Marshall & Mary Jane (Smale). Newton Abbot Sch, U Sask LTh, Bishops LTh 32. D May 30 P Mar 32 Bp of Saskatchewan, Rec Jan 50. m 28 June 28 Edith Johnstone c 3. Serv Can 32-49. R S Andr Detroit Mich 49-51, Vic All SS Boise Ida 51-53, Incarn Dallas SD 53-57, R Chr St Joseph La 57-60

MARSHALL, CHARLES JOHN (SD) Norris, SD D-in-c S Thos Rosebud Mssn 60-. b Porcupine SD 14 Nov 89 s Rev Joseph Marshall & Elizabeth (Morrison). D Aug 48 Bp W B Roberts. m 15 Jan 21 Blanche Martha Roubideaux c 6. D-in-c All SS Chap Ponca Creek SD 48-49, D-in-c Chr Ft Thompson SD 49-51, In-c S Paul's & S Thos Chs Norris SD 51, D-in-c Holy Innoc Rosebud Mssn SD 51-52, D-in-c S Barn Corn Creek Mssn SD 52-58, D-in-c S Julia's Pine Ridge Mssn SD 58-60

MARSHALL, FRANK WILLIAM Jr (N'k) 81 High, Newton, NJ Cur Chr 60-. b Boston Mass 24 Aug 12 s Frank William Marshall & Etta Florence (Hale). HS Pittsfield NH, U NH BA 35, ETS STB 49. D Jan 49 P Jul 49 Bp Hall. m 21 June 53 Elaine French c 1. USA 40-45. Vic S Steph Colebrook NH S Paul's Canaan Vt & All SS Hereford Que Can 49-51, Chapl USA 51-54 Chapl (Maj) USAR 54-, R S Mark's Newport & Chr Island Pond & P-in-c S Aug No Troy Vt 54-58, Chapl & tchr S Peter's Sch Peekskill NY 58-60. Chapl USAR 59-

MARSHALL, GEORGE ALBERT (SO) 3661 Epworth Av, Cincinnati, O Asst Chr 58-. b Cincinnati O 28 Apr 13 s Albert Edward Marshall & Catherine (Mahoney). HS Cincinnati, U Cinc 45 BSEd, Garrett Grad Sch Theol BD 48. D Sep 58 Bp Hobson P

Mar 59 Bp Blanchard. m 11 Sep 37 Goldie Clunk c 3. Meth Min 10 yrs

MARSHALL, GEORGE BAKER (NY) 6 Channing, Cambridge 38, Mass-. b Cambridge Mass 20 Apr 27 s Gordon Preston Marshall & Grace Helena (Bullock). Deerfield Acad, Ya BA 50, PDS ThB 54. D June 54 Bp Donegan P Dec 54 Bp Penick. Cur S Mart Charlotte NC 54-55, Cur S Paul's Chap Trin Par NYC 55-56*

MARSHALL, HENRY PERRY (Q) 30 Gould, Wakefield, Mass Retired 57-. b Newburyport Mass 23 Sep 84 s Henry Osgood & Louise Florence Marshall. Pub Schs, Stdy under SSJE Boston. D Sep 29 Bp Fawcett. m 5 Sep 05 Mary Boyers c 4. On staff S John Evang Boston Mass 29-57

MARSHALL, JAMES EUGENE (La) 1622 6th, New Orleans 15, La Asst Instl Chapl for New Orleans 60-. b New Orleans La 27 Dec 29 s John Baggett Marshall & Lillian (Birdsong). HS New Orleans, SE La Coll BA 51, U So BD 54. D June 54 Bp G M Jones P June 55 Bp Noland. m 29 Dec 60 Violet (Washburn) Martin. Cur Gr Monroe La 54-57, P-in-c S Pat Mssn West Monroe La 56-60, Chapl Insts Monroe & West Monroe La 57-60

MARSHALL, JAMES TRIMBLE Jr (E) Wye Church Rectory, Wye Mills, Md R Wye Ch Wye Mills & S Luke's Queenstown 57-. b Kensington Md 9 Aug 01 s Rev James Trimble Marshall & Jane Palmer (Gayley). HS Wash DC, U Va BA 28, VTS 31. D May 31 P Nov 31 Bp Freeman. m 25 Oct 47 Alice Lambert Rawson. R Epiph Par Forestville Md 31-34, R Epiph Govans Md 34-38, Mssy Honolulu TH 38, Cur Trin Princeton NJ 39, Cur Trin Buffalo NY 39-40, Cur S Paul's Syracuse NY 40-41, R Gd Shpd Norwood O 41-43, P-in-c S Peter's Blairville & Chr Indiana Pa 43-44, R Gr Pittsburgh & S Thos Canonsburg Pa 44-45, P-in-c S Mary's Red Bank Pa 45, R Queen Caroline Par Highland & Guilford Md 45-47, R Gr & S John's Chs Petersburg Va 48-53, R S Paul's Berlin Md 53-57. Exec Coun E. VP Rotary

MARSHALL, MALCOLM (W) 2122 LeRoy Pl NW, Wash, DC R S Marg 48-. b W Newton Mass 2 Dec 11 s Warner Marshall & May Belle (Tupper). Phil Andover, Wesl BA 33, UTS BD 38 STM 39. D Apr 43 Bp W Mitchell P Nov 43 Bp N C Powell for Ariz. m 5 May 42 Ellen Russell c 3. Chapl Harvey Sch 35-39, Hdmstr Russell Ranch Sch 39-43, Asst S Phil-in-the-Hills Tucson Ariz 40-43, Asst R S Alban's Wash DC 43-48, Instr S Alban's Sch Wash DC 44-48

MARSHALL, McALISTER CRUTCHFIELD (Va) 602 Virginia, Ashland, Va R S Jas the Less 60-. b Cleveland O 19 June 29 s McAlister Marshall & Isabel Margaret (Maurer). HS Cleveland, U Va BA 54, Bex BD 57. D June 57 Bp Goodwin P May 58 Bp Gibson. m 26 Nov 51 Doris Atkins c 1. Cur All SS Richmond Va 57-60

MARSHALL, THOMAS RILEY (LA) 2335 Moreno Dr, Los Angeles 39, Cal Dean Pasadena Convoc 59-. b Los Angeles 18 Jul 07 s Rev Thomas Chalmers Marshall & Margaret Van Patton (Steiger). HS Hollywood Cal, Pomona Coll BA 29, U Cal 31-34, CDSP 34, U So Cal MA 41. D Jul 34 P Mar 35 Bp Stevens. m 23 Feb 35 Katherine Alice Mason c 2. R S Andr Los Angeles 34-37, Vic S Andr Torrance Cal 37-41, R S Paul's Pomona Cal 41-59. Chrmn Dept CSR LA 39-49, Exec Coun 46-49 & 54-, Dir Hosp Gd Samar 48- Secy same 50-, Chrmn Div Par Day Schs Dept Chr Educ 49-50 & 52-, Dept Mssns 59-, Exec Coun LA 59-

MARSHALL, WILLIAM CLARKSON (SwVa) 226 Warwick La, Lynchburg, Va Retired 51-. b Accomac Co Va 7 Nov 86 s William C Marshall & Lucy Page (Meredith). Shenandoah Valley Acad, U Va BA 07, VTS 12-15. D June 15 P June 16 Bp Gibson. m 27 Oct 15 Lydia Wistar Craighill c 3. R Emm Par & Cedar Run Par Fauquier Co Va 15-16, Slaughter Par Rapidan Va 16-19, S Paul's Par Centerville Md 19-23, Zion Fairfax Gd Shpd Burke & Holy Comf Vienna Va 23-29, R S John's Bedford S Mark's Montvale & S Thos Big Island Va 29-51

MARSHFIELD, WALTER JAMES (Er) 5618 Oak Pl, Bethesda 14, Md Retired 54-, Hon Asst S Thos Wash DC 54-. b Portsmouth Eng 14 Apr 86 s William Marshfield & Lydia (Mitchell). Schs Southsea Eng, Portsmouth BA 08, Cliff Coll Eng 10, GTS, Washburn. D June 21 Bp Stearly for Kan P Dec 21 Bp Wise. m 20 June 11 Cissie Elizabeth Wright c 3. R Gd Shpd Chapl Chr Hosp Topeka Kan & Secy Dio Kan 21-25, R All SS Pittsburgh 25-46, Chapl Leech Farm Munic Hosp Pittsburgh 35-37, Vic Holy Cross North East Pa 46-48, Vic S John's Erie Pa 46-51, Asst to Archd WNY 51-53. Ed Ashby Church Kalendar 46-52

MARSTON, HARVEY LEE (Va) Greenwood, Va R Greenwood Par 37-. b Baltimore 14 Mar 05 s Casper Taliaferro Marston & Imogene Small (Haines). Baltimore Friends Sch, Epis HS Alexandria Va, U Va BS, VTS BD 32. D Mar 32 P Sep 32 Bp Helfenstein. m 11 June 32 Charlotte Minor Cheape c 4. Asst S Luke's Upper Montclair NJ 32-37*

MARTENS, HENRY HERMAN Died 28 Jul 60. For data see 59 Edition

MARTIN, ALBERT EDWARD (N'k) Marshall Hill Rd, Hewitt, NJ Vic Incarn West Milford & Gd Shpd Ringwood 60-. b Selma Ala 29 Dec 09 s Bert Martin & Ruth Celia (Lindblade). HS Baltimore, W&L BA 37, GTS 41. D May 41 P Dec 41 Bp Helfenstein. m (1) 30 May 42 Alice Dorothy Gilmore (dec) c 2, (2) 1 Feb 58 Beulah Beatrice (Wilmer) Aronson c 1. Vic S Matth Baltimore Md 41-46, R S Matt Sparrows Pt Baltimore 46-47, Vic S Steph Mt Carmel Pa 47-49, R S Matt Jersey City NJ 49-60

MARTIN, ALFRED (Be) 10 Graham Av, Cortland, NY Retired 48-. b St Louis 16 Nov 80 s Peter James Martin & Elizabeth (Olin). Middlebury Coll BA, Bangor Theol Sem BD 05-08, ETS 08-09. D May 18 P Dec 18 Bp B Brewster. m 7 Sep 09 Jane E Bard. Mssy S Andr Millinocket Me 18-22, R S Jas Pulaski NY 22-23, Calv Homer NY 23-30, R Trin Boonville NY 30-39, R Trin Camden NY 39-43, LocTen Trin Binghamton NY 43, LocTen S Paul's Owego NY 43, Asst Trin Pottsville Pa 44-45

MARTIN, CHARLES PERCY (Pgh) 955 W North Av, Pittsburgh 33, Pa R Emm 55-. b Detroit Mich 31 Jan 30 s Percy Cecil Martin & Mildred (Freed). HS Pittsburgh Pa, U Pgh BA 52, Bex BD 55. D June 55 Bp W S Thomas P Dec 55 Bp Pardue. m 16 June 56 Mary Elizabeth Balch c 1

MARTIN, CHARLES SAMUEL (W) S Alban's School, Cathedral Close, Wash, DC Hdmstr S Alban's Sch 49-. b Phila Pa 21 Jul 06 s Charles Martin & Stella (Landy). U Pa BS 28. D Jan 33 P Dec 33 Bp Taitt. m 27 Dec 33 Edith Sturgis c 4. Chapl & Asst Hdmstr Epis Acad Phila 33-42, Asst Redeem Bryn Mawr Pa 34-42, R S Paul's Par Burlington Vt 42-49. Can Natl Cathd 49-. Stndg Com Vt, Dep Gen Conv 43, 46, 49, Chrmn Burlington City Planning Com, Trust Boys' Club Wash, Cathd Chapt, Jt Cmssn Peaceful Uses Atomic Energy, Chrmn Coll Wk Div Dept Mssns W, Advsry Com Serv for Aging, Hdmstrs Assn, Cntry Day Sch Hdmstrs Assn. Auth "Letters From a Headmaster's Study"

MARTIN, EARLE P Jr (Tex) 5624 Overbrook, Houston, Tex Asst R S John Div 60-. b Ashland Ky 27 Mar 33 s Earl P Martin Sr & Emla (Woods). VMI, U Tex BA 55, VTS, ETSSw BD 58. D June 58 Bp Goddard P June 59 Bp Hines. m 26 Aug 54 Katherine Cummings c 3. Asst S Thos Chap & Stdt Chapl Texas A & M College Station Tex 58-60

MARTIN, FRANKLIN (SC) S Andrew's School, St Andrews, Tenn Hdmstr S Andr Sch 60-. b Charleston SC 25 Feb 20 s Charles Franklin Martin & Susie (Gaillard). HS San Diego Cal, Cit BA 42, Harv MA 47, U So. D June 57 P May 58 Bp Carruthers. m 14 Sep 42 Margaret Newton c 3. M-in-c S John's Charleston SC 57-60

MARTIN, GILBERT DREW (NJ) 40 Charleston Rd, Levittown, NJ Vic Chr the King 59-. b York Pa 31 May 19 s Gilbert Drew Martin & Cynthia Alice (Owens). HS York, U Va BA 42, PDS 45. D Dec 44 P June 45 Bp Heistand. m 13 June 42 Elizabeth O Faure c 3. Cur S Mary's Ardmore Pa 45, Vic Holy Trin Hollidaysburg & S Peter's Juniata Pa 45-47, Assoc R S Mark's Mt Kisco NY 47-49, R S Luke's Richmond Va 49-54, R Ascen Atlantic City NJ 54-59, Hon Can Trin Cathd Trenton NJ 59-. Dean Atlantic Convoc NJ 56-59, Dept Mssns, Dioc Fndt NJ, Dept CSR Dept Rel Educ. Com "Levittown Project"

MARTIN, HAROLD GEORGE COLLINS (NH) c/o Elsie F B Martin, 20 Bank, Ashford, Kent, Eng Retired 52-. b Ashford Kent Eng 14 Sep 84 s George Martin & Fanny (Bisney). Ken BA 10, Bex BD 14. D June 14 P June 15 Bp W A Leonard. m 16 Aug 16 Marion Dayton Streibert. Gr So Cleveland O 14, Asst Epis City Mssn Cleveland O 15-16, Vic S Andr Flint & S Jude's Fenton Mich 16-17, Vic Chr & S Andr Flint Mich 17-18, R S Jude's Fenton Mich 18-22, R S John's Durand Mich 19-22, Gr Elkins WVa 23-30, R Ascen Par Westminster Md 30-38, R S Jas Laconia NH 38-48, R Epiph Newport NH 49-52*

MARTIN, HAROLD ODEST Jr (Miss) 745 So Washington Av, Greenville, Miss R S Jas 53-. b Princess Anne Md 21 Jul 20 s Harold Odest Martin & Ella Louise (Timmins). HS Princess Anne Md, Wash Coll BA 43, U So BD 45. D Sep 44 P June 45 Bp McClelland. m 2 Oct 45 Marguerite O'Malley c 6. Cur S Andr Baltimore 45-46, R S Mark's Green Island & Chapl Troy Hosps NY 46-48, Assoc R & Can Chr Ch Cathd Houston Tex 48-53

MARTIN, HUGH McDONALD (Va) 1412 Park Av, Baltimore, Md Retired 36-. b Fredericksburg Va 2 Mar 66 s Hugh McDonald Martin & Mary Ella (McCarty). Hampden-Sydney, W&L, VTS BD 95. D Sep 95 Bp Whittle P May 97 Bp Newton. m 17 Sep 03 Emma Wallington Healey (dec). R S Barth Par Crisfield & S Jas Par Anne Arundel Co Md 22, S Paul's Columbus Miss, Dean S Luke's Cathd Ancon PCZ. Publ Sunday Sermons in newspapers*

MARTIN, JACKSON AUGUSTUS (NJ) 214 E Verona Av, Pleasantville, NJ R S Mark's 51-. b Ayersville NC 13 Sep 00 s Samuel Filistine Martin & Maggie Virgie (Martin). HS Mayodan NC, Chr Sch Arden NC, U NC BA, GTS 30. D June 30 Bp Cheshire P Apr 31 Bp Penick. m 6 Sep 30 Ethel Jean Farrell c 2. Asst & Instr Math Chr Sch Arden NC 30-33, Asst Gr White Plains NY 33-36, R S John's Delhi P-in-c S Paul's Bloomville S Peter's Hobart & Gr Stamford NY 36-49, P-in-c S Mary's Dyersburg & Holy Innoc Trenton Tenn 49-51

MARTIN, JADI LEVI (NC) Cleveland, NC Retired 59-. b Stokes Co NC 13 Mar 89 s William J Martin & Frances (Shafer). Patterson Sch Legerwood NC, Prep Dept Sea, Sea 20 BD 28. D Aug 19 P May 21 Bp Cheshire. m 8 Oct 25 Margaret Hamlin Neely c 2. R Waimea Foreign Ch Waimea & P-in-c Mssn Kekaha Kauai TH 25-40, R Calv Par Wadesboro NC 40, P-in-c S Matt Rowan Co NC 41-53, R Chr Cleveland NC 41-59, P-in-c S Geo Woodleaf NC 53-59. Dean Salisbury Cler 55-59 Secy-Treas same 60

MARTIN, JAMES ALFRED Jr (NC) 99 Claremont Av, NY 27, NY Danforth Prof of Rel in Higher Educ UTS 60-. b Lumberton NC 18 Mar 17 s James Alfred Martin & Mary (Jones). HS Lumberton, Wake Forest BA 37, Duke MA 38, Col PhD 44, Amh MA 50. D June 52 Bp W A Lawrence. m 1 June 36 Ann Bradsher. Instr Philos Wake Forest 38-40, Asst Philos of Rel

UTS 41-44, Chapl USNR 44-46, Prof Rel Amh 46-60. Auth "Empirical Philosophies of Religion," "Ways of Faith," "Fact, Fiction, and Faith"

MARTIN, JAMES FREW (Conn) Branford, Conn R Trin 54-. b Glasgow Scotl 15 Aug 14 s Francis Douglas Martin & Eleanor (Frew). Worksop Coll, S Edm Hall Oxf MA, S Richards Chichester Eng GOE. D Sep 38 P Sep 39 Bp of Durham, Rec Apr 52. m 9 June 51 Dorothy L McCloskey. Serv Eng & Can 39-49. Cur S John's Troy NY 49-50, Asst S Paul's Englewood NJ 50-52, Asst S Jas NYC 52-54*

MARTIN, JAMES HENRY (NJ) 2131 Woodbridge Av, Edison Twp, Nixon, NJ R S Jas Edison 54-. b Lockport NY 5 Jul 02 s James Martin & Mary (Grier). HS Lockport, De Veaux Milit Acad, Nash 34 BD 35. D May 34 Bp Ivins for WNY P Feb 35 Bp Davis. m 17 Apr 43 Helen Ruth Lord c 2. P-in-c S Luke's Attica NY 34-36, R Trin Par Fredonia NY 36-41, Chapl AUS 41-46, R Holy Comf Cleburne Tex 46, Chapl USA 46-54

MARTIN, JOHN SARGENT (NCal) 748 Pioneer, Yreka, Cal R S Mark's 57-. b Mt Airy NC 20 Sep 16 s James Drury Martin & Ruth Delano (Sargent). Hargrave Milit Acad Va, U NC BS 41, U So 49. D Feb 50 P Feb 52 Bp Gordon. m 16 Sep 52 Mary Kathleen McCutcheon c 4. M-in-c S Jas Mssn Tanana Alaska 49-52, R S John's Hermiston Ore 53-57. Exec Coun EO 56-57, Chrmn Dept CSR EO 56-57, Stndg Com Sac 59-60

MARTIN, JUNIUS JEFFRIES (Ga) 1605 Demere Rd, St Simon's Island, Ga R Chr Frederica 53-. b Adairsville Ga 12 June 14 s William Paul Martin & Julia (Abbott). HS Adairsville, Young Harris Coll 33, Wake Forest BA 35, And-Newton, U So DD 59. D Dec 39 P June 40 Bp Dallas. m 16 June 37 Dorothy Whitman Gemes c 2. Dioc Mssnr Chr Exeter NH 39-41, R Trin Hannibal Mo 41-43, R Holy Apos St Louis Mo 43-48, R All SS Brookline Mass 48-53. Exam Chapl Ga 53-, Dep Gen Conv 55, Chrmn CSR & Mem Exec Coun 54-57. Auth arts Ch mags

MARTIN, KENNETH DION (Mil) Box 111, Lake Delton, Wis Retired 60-. b Baraboo Wis 18 June 90 s Charles Edward & Laura Pearl Martin. U Wis BA 13, Sea 16, GTS, SWTS DD 58. D June 16 Bp Edsall P June 17 Bp Matthews. Civ Chapl WSR Hosp No 3 (Colonia) 19, R Trin Cranford NJ 18-27, Hon Can All SS Cathd Milwaukee 30-34 & 59-, R S Matt Kenosha Wis 27-60 R Emerit 60-. Dean Milwaukee Convoc 29-42, Bd Rel Educ 30-, Exam Chapl 30-60 Chrmn same 33-60, Prov Syn 30, Dean Dioc Conf Camp 32-58, Com Fin 33-34, Bp & Exec Bd 33-48, Chrmn Dept Soc Serv 33-35, Chrmn Dept CSR, Stndg Com 34-57, Dep Gen Conv 34-52, Mem Natl Coun 40-46, Mem Gen Conv Com Mssns 40-49, Chrmn Reconstr & Advance Fund 45-46. Trust: Kemper Hall 30-, SWTS 42-46. Pres Kenosha Min Assn 37-38, Bd Dir Commun Chest 38-42 & 49-52, Pres Prot Yth Coun Kenosha 39-41 & 47-, Bd Dir Kenosha Family Serv 49-52, Soc for Disabled 30-49 Chrmn same 49-52, Epis Living for Yth 50-, Mem Trust & Prop Mil 56-59

MARTIN, LESTER ST JAMES Died 16 Dec 59. For data see 59 Edition

MARTIN, LOUIS FRANK (Dal) 917 Lamar, Ft Worth, Tex R S Andr 37-. b Cincinnati O 28 Oct 96 s George J Martin & Elizabeth (Kinley). U Cinc BA 23, Garrett BD 25. D Mar 26 Bp Griswold P Oct 26 Bp Anderson. m 9 Oct 28 Ruth B Gilmore c 2. Asst S Peter's Chicago 25-30, R S Paul's Kankakee Ill 30-37

MARTIN, MICHAEL (Pa) Montgomery School, Wynnewood, Pa Hdmstr Montgomery Sch 54-. b New Rochelle NY 23 Apr 06 s Michael Martin & Theresa (Walsh). HS New Rochelle, Col BA 28, ETS BD, Harv MEd 46. D June 42 Bp H K Sherrill P Dec 42 Bp Heron. Tchr Schloss Schule Salem Baden Germ 29-33, Hdmstr Glenacres Sch Roxbury Conn 33-40. Cur Chr Cambridge Mass 42-44, Chapl S Mark's Sch Southborough Mass 44-47, Hdmstr Casady Sch Oklahoma City Okla 47-52, Cur Chr Ch Cathd Springfield Mass 53-54

MARTIN, PAUL CLARK, (Ma) Kings Hwy, Barnstable, Mass R S Mary's 61-. b Somerville Mass 13 Feb 11 s George E Martin & Winifred S (Clark). HS Somerville, New Eng Conserv Mus, Harv BA, ETS STB. D June 35 P June 36 Bp H K Sherrill. m 12 June 35 Martha Brandt Smith c 2. Cur S Steph Lynn Mass 35, R S Luke's Paterson & Chr Totowa NJ 36-39, R S Paul's Arlington NJ 39-41, R S Thos Newark NJ 41-44, R Gd Shpd Richmond Va 44-51, Retired 51-57, Vic All SS Whalom Mass 57-59 R Emm Richmond Va 59-61*

MARTIN, RICHARD BEAMON (SVa) 1410 E Brambleton Av, Norfolk 12, Va R Gr 44-, Archd 51-. b Peak SC 23 Feb 13 s Benjamin Butler Martin & Viola (Glasgow). HS Georgetown SC, Allen U AB 37 DD 55, Bp Payne Div Sch BD 42, Grad Sch App Rel 42, UTS. D June 42 P Feb 43 Bp A S Thomas. m 23 June 43 Annelle Hoover c 2. HS Tchr Georgetown SC 37-39. M-in-c Gd Shpd Sumter & S Aug Sumter Co SC 42-44, Tchr Morris Coll Sumter 43-44. Dep Gen Conv 55, Del Prov Syn, Trust S Paul's Coll Lawrenceville Va. Newspr edrl writer

MARTIN, RICHARD CORNISH (Har) 700 W Foster Av, State College, Pa Epis Chapl Penn St U & Cur S Andr 61-. b Philadelphia 15 Oct 36 s Leon Freeman Martin & Virginia Lorette (Bullock). HS Phila, Penn St U BA 58, VTS BD 61. D June 61 Bp Heistand

MARTIN, RICHARD SPINK (Conn) Old Tannery Rd, Monroe, Conn R S Peter's 61-. b Brooklyn NY 23 Nov 95 s Richard Merrick Martin & Sarah (Spink). Poly Prep Sch Brooklyn, Pr LittB 16, NY Law Sch LLB 23, GTS 28 STB 29. D Apr 28 P Nov 28 Bp Stires. m 13 June 29 Jean Douglass c 4. P-in-c Trin Mssn Astoria LI 28-29, R Chr Blacksburg Va & Stdt Pstr VPI 29-41, R S Paul's Fayetteville & Stdt Pstr U Ark 41-44, P-in-c Gd Shpd Austin Tex 44-47, R S Paul's Brookfield Center Conn 47-54, P-in-c S John's Sandy Hook Conn 54-57, P-in-c S Peter's Monroe Conn 54-60. Assoc Secy Natl Coun Div Coll Wk Prov 7 43-44, Chrmn Yth Coun Conn

MARTIN, ROBERT ALLEN (Ind) 610 Perry, Vincennes, Ind R S Jas 61-. b Attica Ind 22 Feb 99 s Owen Allen Martin & Elizabeth (Springman). HS Attica, NW BS 31, WTS, S John's. D June 32 P Apr 33 Bp J C White. m 23 Dec 25 Edna Fern McCord c 2. Mssy Dio Sp 31-36, Mssy Dio WT 36-40 & M-in-c Gr Weslaco Tex 36-41, R Gr St Francisville & P-in-c S John's Laurel Hill La 41-43, P-in-c S Mary's Weyanoke & Supr Civ Educ Harding Field Air Base La 43-44, Res Chapl & Chief Conslr La Trng Inst Boys 44-45, P-in-c S John's Kansas City Mo 45-50, R S Aug Kansas City Mo 50-55, P-in-c S Thos Garden City Kan 55-57, R Trin Grand Ledge Mich 57-60. Auth "Why Should Nations Slay & Spoil," "The Unspeakable Love" (pageants), Arts "Our Ch Times"

MARTIN, ROBERT CARRUTHERS Jr (SO) 145 Milbank Av, Greenwich, Conn Admr Advance Adult Educ Prog Dept Chr Educ Natl Coun 61-. b Cleveland O 16 Jan 21 s Robert Carruthers Martin & Gertrude E (Smisek). HS Cleveland, Harv AB 42, ETS 50. D June 51 P Dec 51 Bp Hobson. m 29 Jan 44 Louise E Stadler c 3. R S Luke's Marietta O 51-57, Vic S Chris Fairborn O 57-61. Chrmn Dept Chr Educ SO 56-61, Exam Chapl 55-61

MARTIN, ROBERT DEAN (SF) 3439 Main Hwy, Coconut Grove, Fla Chapl Day Sch S Steph 59-. b Berwyn Ill 27 Feb 24 s Enoch Winford Martin & Mayme (Hudgins). HS & Jr Coll Cicero Ill, Macalester Coll BA 49, SWTS BD 52. D June 52 P Dec 52 Bp Keeler. Vic S Helen's Wadena S Alban's Staples & Emm Eagle Bend Minn 52-54, R S Paul's Grand Rapids Mich 54-59*

MARTIN, ROBERT DOUGLAS (Dal) 4308 Lambeth La, Ft Worth 3, Tex R S Luke's 54-, Dean Ft Worth Dnry 56-. b Bridgeport Conn 23 Jul 15 s Robert Douglas Martin & Ida (Collet). HS Stratford Conn, Bow, Ill Coll BA 39, Ya BD 42, Berk 42, GTS 42-44, Tex Wesl. D Jan 44 P Nov 44 Bp Budlong. m 9 Feb 52 Joanne Todd Stiles c 2. Chapl Bellevue Hosp NYC 44, Cur Chr West Haven Conn 44-49 R same 49-54, Vic S Mart-in-the-Fields West Haven 44-49, R Chap Gd Shpd Orange Conn 49-52. Chrmn Overseas Mssn Dept Dal 55-*

MARTIN, SAMUEL JOSEPH (C) 8515 Indiana Av, Chicago 19, Ill R S Edm 28-. b Huntsville Ala 5 June 05 s Rev John Thomas Martin & Dorrence (Hubbard). S Bern Par Sch, Boston U, Tufts Coll, Lewis Inst BS, Bp Payne Div Sch BD 29, SWTS STM DD 54, Chi. D June 28 P June 29 Bp Griswold. m 6 Apr 31 Clarice Elizabeth White c 2. Awd Dist Serv Cross by Bp Stewart for Conspicuous service in Dio C 36. Cmssn Adult Educ, Dioc Coun, Fndr S Edm Par Sch, Stndg Com C 57-60 Pres 59, Dept Chr Educ 57-. Auth arts in Ch mags

MARTIN, SIDNEY ULYSSES (SD) Box 536, Allen, SD P-in-c 6 Chaps Corn Creek Dist 57-. b Wakpala SD 9 Mar 12 s John Martin & Margaret (Iron Star). HS, SD St Coll, Ashley House. D June 46 Bp Gesner P June 48 Bp W B Roberts. m 21 June 36 Minnie Corrine Eartheater c 2. Lay-Asst S Luke's Fort Yates ND 39-46 D-in-c same 46-47, Assoc P Pine Ridge Indian Mssn SD 47-49, P-in-c Stndg Rock Mssn ND 49-56, Assoc P Corn Creek Mssns SD 56-57. Mem T&C Com & Trial Court SD

MARTIN, STEELE WADE (CBra) Caixa Postal 4435, São Paulo, SP, Brazil Prof S Hilda's Sch & M-in-c S Luke's Vila Maria 60-. b Chicago Ill 31 Aug 26 s Leon Wade Martin & Eleanor Marie (Pickel). HS Evanston Ill, NW BA 47, GTS STB 51 STM 56. D May 51 P May 52 Bp Conkling. m 28 May 53 Priscilla Fallis Clark c 1. Fell & Tutor GTS 51-53, Asst S Marg Bronx NY 53-54, R S Mary's E Providence RI 54-59, Prof & Librn Theol Sem & M-in-c Engl-spking cong Porto Alegre RGS Brazil 59-60. Exam Chapl 57-59. Ed "RI Churchman" 57-59

MARTIN, THADDEUS PHILIP (Ga) 1403 Albany, Brunswick, Ga R S Athanasius 44-. b Trenton NJ 29 Mar 06 s Thaddeus Philip Martin & Louise DuBose (Johnson). HS Topeka Kan, Washburn U 26, Shaw U 29, Bp Payne Div Sch 36. D Nov 36 P Aug 38 Bp Demby. m 30 Nov 38 Elnora Burgess Johnson c 5. Vic S Andr Mssn Pine Bluff Ark 36-39, Vic S Cypr Mssn San Francisco Cal 39-42, Vic S Tim Daytona Beach Fla 42-43

MARTIN, WALTER GABLE (C) 48 No Hoyne Av, Chicago 12, Ill R S Andr 60-. b Madison Fla 4 Sep 26 s Walter Sydney Martin & Annie Brown (Gable). HS Avon Park Fla, U Fla BA 48, Nash LTh 56 BD 60. D June 56 Bp Louttit P Jan 57 Bp Moses. M-in-c S John Apos Belle Glade & Holy Nativ Pahokee Fla 56, Cur S Steph Coconut Grove Fla 56-57, R All SS Nevada Mo 57-60

MARTIN, WILLIAM (SHB)-. D Dec 14 P Nov 15 Bp Lines*

MARTIN, WILLIAM EVANS (WT) 813 Poplar Dr, Brady, Tex R S Paul's Brady & Vic S Luke's San Saba 61-. b Dallas Tex 10 Jul 34 s Howard Charles Martin & Minerva (Cory). HS Lancaster Tex, Austin Coll BA 56, ETSSw BD 59. D June 59 Bp C A Mason P Dec 59 Bp Harte. m 30 Aug 58 Barbara Gail Parr. Cur S Luke's Dallas Tex 59-60

MARTIN, WILLIAM LIVINGSTON (Tex) 213 Eleanor, Houston 22, Tex R S Alban's 51-. b Greenville SC 12 Feb 07 s Frank Fuller Martin & Ella (Livingston). HS Greenville, Cit, U SC, VTS 45. D Feb 45 P Oct 45 Bp Carruthers. m 17 Jan 34 Weyland McCain c 2. P-in-c Holy Apos Barnwell Holy Comm Allendale S Alban's Blackville & Chr Denmark SC 45-47, P-in-c Trin Mssn & Can Chr Ch Cathd Louisville Ky 47, R S Paul's &

P-in-c S Clem Beaufort NC 48-51, P-in-c S Mary's Houston Tex 51-53

MARTIN FARREY, JUAN EMILIO (Cuba) Ayllon 1064, Cardenas, Matanzas, Cuba P-in-c S Fran Assisi Cardenas & S Mary Virg Itabo 50-. b Florida Cuba 5 Apr 13 s Juan Martin Alvarez & Antonia (Farrey Gonzalez). UTS Matanzas BC. D Aug 50 P Feb 51 Bp Blankingship. m 30 Jul 46 Ana Luisa Fumero Quintero c 2*

MARTINEZ OCAMPO, FAUSTINO (Mex) c/o Mesones 139, Mexico DF, Mex P-in-c La Natividad Chapulaco Mex & assoc mssns 59-. b Queretaro City Mex 15 Feb 17 s Jose Ynes Martinez & Jesus (Ocampo-Rico). HS Puebla Mex, Mex Cath Orthodox Ch Coll, Spec Trng Epis Priests. D May 57 P Dec 57 Bp Salinas. m 15 Jan 39 Epifania Gonzalez J c 1. Mex Cath Orthodox P 32-38. Asst La Resurreccion Toluca Mex & assoc mssns 57-58, In-c La Santisima Trinidad & Sta Maria Tlalminilolpan Mex 57-59*

MARTÍNEZ PÉREZ, JOSÉ (Mex) Belen 301, Guadalájara, Jalisco, Mex P-in-c San Esteban Martir San Sebastian & San Francisco de Asis Zoquipan 58-. b Ahualulco de Mercado Jal Mex 18 Sep 92 s Agapito Martínez & Francisca (Pérez). S Andr Sch Zapopan Jal, Theol Dept S Andr Sch 25. D Mar 27 P Jan 29 Bp Creighton. m 27 Jan 33 María Vicenta Zendejas c 7. Prof S Andr Sch Zapopan Jal 28-46 Acting Dir same 41-42, Asst Chr Guadalajara Jal 29-32, In-c San Francisco de Asis Zoquipan Jal 33, In-c San Esteban Mártir San Sebastian Jal 33-50, In-c Templo de Jesus San Martín Jal 42-45, In-c La Santísima Trinidad San Sebastianito Jal 44-50, P-in-c S Mateo Tecaico La Epifania Xochitenco S Marcos Tlamapa S Pablo Huitzila Hgo & El Calvario Holox Ryes Mex 50-51, P-in-c Chr Guadalajara 51-58, La Encarnacion Amecameca 52. Youth Advsr 45-46. Dir & Admin Dioc paper 44

MARTINI, WILLIAM KERNIGHAN (Ariz) 188-30 87 Dr, Hollis 23, LI, NY Asst S Andr 60-. b Winslow Ariz 28 Mar 30 s Jacob George Martini & Eleanor Jane (Henderson). HS Winslow, U Colo, Ariz St Coll BA 56, ETS STB 58. D June 58 P Dec 58 Bp A B Kinsolving. m 20 June 59 Mary Margaret Melick. Vic Holy Cross Ajo & Epiph-on-the-Desert Gila Bend Ariz 58-59, Asst Gr Jamaica NY 59-60

MARTYN, GEORGE ROBERT (Spok) 125 So Emerson, Wenatchee, Wash Asst S Luke's 59-. b Moose Jaw Sask Can 28 Mar 29 s Robert Cecil Martyn & Gladys Vera (Day). HS Regina Sask, U Sask BA 51, Trin Coll Toronto STB 54. D May 54 P May 55 Bp of Saskatoon, Rec Dec 59. m 5 Sep 53 Kathleen Irene Mang c 2. Vic Meota Sask 54-56, R Delisle-Perdue Sask 56-58, Asst S Andr Trail BC 58-59

MARTYR, ALBERT EDWARD HAROLD (Colo) 1165 E Ridgeley Dr, Campbell Cal Retired 52-. b Walcot Lincolnshire Eng 21 June 87 s Francis Robert Martyr & Mary Ann (Liles). John's Coll BA, Sea 15, Cntrl Coll DD. D May 14 P June 15 Bp Tyler. m 26 Sep 22 Mary Elsy Sheldon c 1. Archd ND 11 yrs, built chs at Oakes & Guelph ND, P-in-c Mssns Contra Costa Co Cal 26-28 built ch at Brentwood, R S Matth Grand Junction Colo 28-31, R S Mich & All Ang Denver Colo 31-52. RurD Dio Colo 3 yrs*

MARVIN, ELLISON FLETCHER (NY) 3 Hudson, Yonkers, NY Asst S John's 49-. b Waltham Mass 12 Oct 16 s Charles Remington Marvin & Mary Maria (Fletcher). Dean Acad, Tufts BA 38, Berk BD 43. D June 43 P June 44 Bp Manning. Cur S Mary's Manchester Conn 43-45, R Holy Comm & Chapl S Luke's Chap Liberty & P-in-c S John's Turnwood NY 45-46, Cur S Luke's Cathd Portland Me 46-49

MARVIN, WILLIAM JOSEPH (NJ) 620 Lake Av, Woodbury Heights, NJ Vic S Peter's Woodbury Hghts & S Jas Paulsboro 58-. b Bellevue Pa 8 Dec 25 s William Bryan Marvin & Mary Edith (Dippre). Rut BA 53, PDS STB 58. m 17 Aug 49 Mary Louise Ober c 3

MARXSEN, ROGER SUTCLIFFE (At) 4522 Old Club Rd, Macon, Ga R Chr 60-. b Evanston Ill 22 Jul 22 s William Marxsen & Ruth (Sutcliffe). HS Evanston, NW BA 44, SWTS. D Sep 51 P Mar 52 Bp Clough. m 23 Nov 45 Marietta Lennon c 4. Cur S Matt Bloomington Ill 51-53, P-in-c Transfig Palos Park Ill 53-57, Asst S Mark's Jacksonville Fla 57-58, Can S John's Cathd Jacksonville Fla 58-60

MASFERRÉ, ALBERT (Ph) S Andrew's Theological Seminary, Box 3167, Manila, Philippines Tutor S Andr Theol Sem 60-. b Sagada Mt Prov PI 25 Aug 11 s Jaimé Masferré & Mercedes (Pins). HS Mt Prov, S Andr Trng Sch 38. D Jan 39 Bp Mosher P June 41 Bp Wilner. D Holy Trin Mssn Zamboanga PI 39-40, D All SS Mssn Bontoc 40-41 P-in-c same 41-49, P-in-c S Bened Mssn Besao Mt Prov 49-52, Chapl S Luke's Hosp Manila Philippines 52-60. Dep Gen Conv 52, Secy Convoc 56-

MASON, ALBERT GEORGE RAPHAEL (NY) Gen Delivery, Lodi, NY Non-par 58-. b Binghamton NY 24 Oct 12 s Frank Earle Mason & Emma Harriette (Bundy). HS Endicott & Binghamton, Ken BA 48, GTS LTh 52. D Oct 52 P June 53 Bp Donegan. m 29 Aug 42 Irene Eleanor Owens c 1. Vic S Andr Bronx NY 52-54, Prot Chapl Willard St Hosp Willard NY 54-58*

†MASON, Rt Rev CHARLES AVERY 2220 Main, Dallas 1, Texas Bp of Dal 46-. b St Louis Mo 2 Aug 04 s Charles Henry Mason & Mary (Avery). HS St Louis, Wash U BA 26, VTS BD 29 DD 46, Tem STD 40, U So DD 49, SWTS DD 55. D June 28 Bp F F Johnson P May 29 Bp Manning, Con Bp Coadj of Dal 21 Sep 45. m 24 Jul 29 Virginia Fear c 2. Asst S Steph Wash DC 28-29, Cur S Agnes' Chap Trin Par NYC 29-30, R Ascen New Brighton NY 30-42 & R Ascen Day Sch 32-42, Exec Secy Forw Serv Natl Coun 42-45, Bp Coadj of Dal 45-46. Trust: SWTS 45- U so 46-, ETSSw 57-. Auth "Where Art Thou"

MASON, EDWARD FREDERICK Jr (RI) 1565 Main, West Warwick, RI R S Phil 59-. b Cleveland O 3 Sep 20 s Edward Frederick Mason & Pearl Elsie (Robinson). HS Bedford O, Baldwin-Wallace Coll MusB 46, Oxf BA 50 MA 54, GTS 51. D June 51 P Dec 51 Bp B D Tucker. m 12 Aug 50 Marjorie Ann Miller c 3. Asst to R Our Sav Akron O 51-57, R S Geo Newport RI 57-59. Trust S Mich Sch 57-59, Mus Cmssn RI 57-, Archit Cmssn RI 60-, Bd Dir RI St Coun Chs & Chrmn Mus Dept same

MASON, ERNEST JAMES (Spok) W 1832 Dean Av, Spokane 11, Wash R Holy Trin 38-, Vic S Tim Medical Lake 52-. b Olathe Kan 11 Apr 06 s Thomas James Mason & Lulu (Stephenson). Ottawa U Kan, DuBose Meml Ch Trng Sch 33. D Sep 33 P May 34 Bp Spencer. m 17 Oct 26 Lavina Logan c 2. R Gr Carthage Mo 34-38. P-in-c S Paul's Cheney Wash 52-57. Secy Convoc 39-57, Dep Gen Conv 49, 52, 61, Chrmn Coun Adv 49-61, Del Angl Congr 54

MASON, HOWARD MERRITT (Wyo) 317 Pearl, Kemmerer, Wyo Vic S Jas 59-. b New Haven Conn 9 Aug 30 s Charles Morgan Mason & Alfaretta Inez (Merritt). HS Pittsburgh Pa, WVa U AB 56, VTS BD 59. D May 59 P Nov 59 Bp Hunter. m 7 Jul 56 Katherine Michael Moler c 2*

MASON, ISAAC FRANKLIN (Ok) 922 W Minnesota Av, Chickashaw, Okla R S Luke's 60-. b Streator Ill 9 Nov 12 s Ralph Mason & Vallie Mae (Hunter). D June 56 P Dec 56 Bp Essex. m 15 Aug 30 Grace Rawls c 7. Form Meth Min. Vic Trin Geneseo Gr Osco & S John's Preemption Ill 56-60

MASON, JOHN PHILIP HANSON (Va) Doswell, Va R S Mart Par Doswell 27- & S Marg Par Ruther Glen 32-. b Accotink Va 8 Apr 93 s John Parker Hale Mason & Anita Caldwell (Millan). HS Fairfax Co Va, Md Agric 13, VTS 27. D June 27 Bp W C Brown P June 28 Bp H St G Tucker. m 28 Sep 21 Adelaide Neise Lasley c 3. R S Asaph's Par Caroline Co Va 32-35, R Incarn Mineral Va 38-46, M-in-c Gr Goochland Va 40-41, R Berkeley Par Bumpas Va 33-57

MASON, JOHN THOMAS Jr (N'k) 43 Massachusetts Av, Haworth, NJ R S Luke's 57-. b Peru Ill 17 Feb 09 s John Thomas Mason & Margaret (Walker). HS LaSalle-Peru, G Wash BA 35 MA 38, Col 38-39, GTS STB 49. D Mar 50 P Dec 50 Bp Dun. m 8 May 54 Marion Elizabeth Branch. Asst R S John's Bethesda Md 50-52 Assoc R same 52-53, Vic S Edw Martyr NYC 53-54, Chapl Epis Stdts U Me & Vic S Jas Par Old Town Me 54-57. Chrmn Coll Wk Cmssn Me 54-57, Chrmn Coll Wk Cmssn Prov 1 56-57, Pres N'k Cler 60-61, Dioc Coun N'k 60-61

MASON, JOSEPH CLARKSON (Be) 366 2nd St, Laceyville, Pa Retired 58-. b Bridgeport Conn 26 Apr 04 s John Mason & Fanny (Clarkson). Nash Coll & Sem. D May 28 P June 29 Bp Ivins. m 6 June 31 Ellen M White c 2. In-c S John's Mssn Ketchikan Alaska sum 28, On Staff NYC Mssn Soc 29-30, Cur S John Evang Newport RI 30-31, LocTen Holy Apos Hilo TH 31-32, Vic Epiph Mssn & Mstr Iolani Sch Honolulu TH 32-36, Vic All SS Chap Lockport NY 37-43, R S Luke's Dixon Ill 43-47, R Gr Cortland NY 47-52, R Epiph Glenburn Pa 52-58*

MASON, JUNIUS HANNIBAL (Haiti) Box 1309, Port-au-Prince, Haiti Staff Holy Trin Cathd 60-. D June 60 P Dec 60 Bp Voegeli*

MASON, LAWRENCE WALKER (Va) Hague, Va In-c Cople Par 60-. b Ashland Va 9 Feb 33 s Albert Journey Mason & Blanche Lee (West). HS Richmond Va, U Rich BA 57, VTS BD 60. D June 60 Bp Goodwin

MASON, OTIS LINCOLN (Ma) 4701 16th No, St Petersburg 3, Fla Retired 60-. b Charlestown Mass 1 Feb 92 s Frank Otis Mason & Martha Ann (Davies). HS Somerville Mass S Steph BA 20, Berk 22, S John's Coll Greeley Colo BD 34. D June 22 P June 23 Bp Davies. m 19 June 24 Ella Elfrida Olson c 1. P-in-c S Andr Ludlow & S Mary's Palmer Mass 22-25, Holy Trin Willows S Andr Corning & Mssn Orland Cal 25-26, R Sav Hanford Cal 26-30, Trin Greeley Colo Prof & Instr S John's Coll Greeley & Stdt Pstr Colo St Tchrs Coll 30-34, Supply wk 34-36, P-in-c Emm Somerville Mass 36-41, Vic Gr So Boston 38-40 R Trin Saco & P-in-c S Steph Waterboro Center Me 41-44, R S Jas Boston Mass 44-50, R S Steph Fall River Mass 50-57, P-in-c Gd Shpd Fairhaven Mass 57-60. Chapl Roxbury Court & Juv Court 44-50

MASON, ROBERT BRUCE (SO) 412 Sycamore, Cincinnati 1, O Secy to Ed Forw Move Publs 44-, P-in-c Natiy 54-. b Weeping Water Neb 19 Jan 03 s Harry Chester & Mary Emma Mason. HS Fremont Neb, Midland Coll, Carl, Doane BA 31, SWTS STB 35 STM 38. D Feb 34 Bp McElwain for Neb P Feb 35 Bp Shayler. Mssy Dio Neb 34-36, Secy & Libr Grad Sch App Rel 36-44, Vic Trin Connersville Ind 43-46, Vic Trin Lawrenceburg Ind 46-51, P-in-c S Mary's Hillsboro O 52-54

MASON, ROBERT TUSSING Jr (O) 40 E Jefferson, Jefferson, O In-c Trin 60-. b Cleveland O 18 Aug 27 s Robert Tussing Mason & Mary N (Chapin). HS Milwaukee, Wis St Coll AB 55, Bex BD w hon 60. D June 60 Bp B D Tucker P Jan 61 Bp Burroughs. m 1 Sep 56 Anne Shepherd c 1

MASON, ROBROY (LA) 63 8th, Hermosa Beach, Cal Cur S Cross 58-. b Rhinelander Wis 3 May 29 s Rev Roy Wallace Mason & Jean (Hamilton). HS Milwaukee, Wis St Coll AB 55, CDSP BD 58. D June 58 Bp D J Campbell P Feb 59 Bp Bloy. m 25 Oct 58 Marilyn Joyce Smith

MASON, SIDNEY DAVID (NJ) Box 727, New Market, NJ-. b Bath NC 30 Oct 13 s William W Mason & Beulah (Little). HS Bath, U Va 36, EC Tchrs Coll BA 40, SWTS 43. D June 43 Bp Jett for EC P Dec 43 Bp Wing for EC. m 26 Sep 42 Elizabeth Virgil c 3. D-in-c S Thos Windsor NC 43-44, P-in-c Holy Nativ Pahokee Fla 43, Organized & P-in-c S Mart Clewiston Fla 44-46, P-in-c S Mary's Hillsboro & S Alban's Hubbard Tex 46-47, R S Andr Plainfield NJ 47-54*

MASON, THOMAS NORMAN (Pa) 144 W Springfield Rd, Springfield, Pa R Redeem 47-. b Boston Mass 14 Apr 12 s Thomas Norman Mason & Mabel Gertrude (Power). HS Belmont, Boston U BS 33, VTS BD 38. D June 38 Bp H St G Tucker for Ma P Dec 38 Bp Taitt. Vic S Giles Mssn Upper Darby Pa 38-43, R Gd Samar Paoli Pa 43-47

†MASON, Rt Rev WILEY ROY 978 Locust Av, Charlottesville, Va Retired Suffr Bp of Va 51-. b King George Va 9 Nov 78 s Julien Jaquelin Mason & Elizabeth (Freeland). Priv tutors, W&M 04, VTS 07 DD 35. D June 07 P June 08 Bp Gibson, Con Suffr Bp of Va 22 Sep 42. m 27 June 12 Mary Ruffin Jones c 3. Asst Whittle Meml & Mssy Blue Ridge Mts Va 07-18, R Chr Charlottesville Va 18-26, Archd Blue Ridge Va 26-42, Suffr Bp of Va 42-51*

MASSIE, JOHN EDWARD MILLAR (SF) 18 No Manatee, Arcadia, Fla Vic S Edm Martyr Arcadia & S Andr-by-the-Sea Boca Grande 48-. b Montreal Can 3 Feb 05 s Jay Clinton Massie & Gertrude (Millar). Ch Eng Sch Grimby Ont, MacMaster U Hamilton Ont 41, Soc S John Evang Bracebridge Ont 44. D Sep 43 Archbp of Algoma P Aug 44 Bp of Algoma, Rec Feb 48. m 10 May 48 Janet Marie King c 1. Serv Can 44-47. Vic Gd Shpd Punta Gorda Fla 48-57

MASSON, THOMAS HOWARD FORSYTH (Hon) Box 6062, Honolulu 18, Hawaii Vic S Geo 60-. b Windsor Ont Can 31 Jul 26 s George Yule Masson & Alice Eastwick (Hook). Ont Schs, Wayne U BA 52, Huron Coll. D June 52 P Nov 53 Bp of Huron, Rec Sep 56. m 8 Sep 50 Christine Elizabeth Brown c 4. Serv Can 52-56. Asst Cur Chr Grosse Pointe Farms Mich 56-59, Vic Holy Innoc Lahaina Maui Hawaii 59. Chapl (Lt) USNR

MASTERS, RALPH LEEPER (Tex) Box 852, Palacios, Tex Vic S John's Palacios & Chr Matagorda 58-. b St Joseph Mo 26 Jan 29 s Ralph Lynn Masters & Juanita (Leeper). HS Dallas Tex, U Tex BS, ETSSw BD. D June 58 Bp Clements P June 59 Bp Hines. m 18 Dec 54 Patricia Kendall c 1

MASTERS, RAYMOND WRIGHT (N'k) 358 Franklin, Haworth, NJ Retired 58-. b Chester NY 4 May 90 s Charles Masters & Abbie Frances (Wright). HS Chester, Trin Sch, NYU BA 12 MA 14, GTS 14 BD 16, Chi Law Sch DCL 19, King's Coll DD 23. D June 14 P May 15 Bp F Burgess. m 18 Dec 17 Helen Marion Patterson c 1. Cur All SS Brooklyn NY 14-16, Vic All SS Bergenfield NJ 16-18, P-in-c S John's Ramsey NJ 18-26, P-in-c S Paul's Montvale NJ 28-41, S Andr Harrington Park NJ 41-43, Pt-time Asst Chr W Englewood NJ 57-. St Chapl NJ SAR 38-40 & 42-45, Natl Chapl Prot War Vets 38-

MASTERTON, ROBERT COOLIDGE (NC) 403 Whitehead Circle, Chapel Hill, NC Retired 53-. b Nyack NY 24 Feb 95 s Robert Seaman Masterton & Katherine (Seymour). Trin Sch NYC, Col BA 16, Berk 18. D May 13 P June 14 Bp Greer. m 30 Apr 30 Meta Davis Rawntree c 2. R Calv Burnt Hills NY 19-22, R S Jas Lake George NY 22-26, R S Peter's Delaware O 26-28, P-in-c Trin Lumberton NC 28-30, R Adv Wash DC 30-35, R Chr Alexandria Va 35-42, R S Matt Hillsboro NC 42-53

MASTIN, CHARLES O'FALLON (Del) 1118 Windon Dr, Chatham, Wilmington 3, Del Cur Calv Hillcrest 61-. b St Louis Mo 14 Nov 24 s Edward Vernon Mastin & Eleanor Duane (Chase). Taylor Sch Mo, U Del BA 59, VTS BD 61. D May 61 Bp Mosley. m 21 Nov 46 Georgann Logsdon c 5

MASUDA, GEORGE THEODORE (Mont) 119 No 33rd, Billings, Mont R S Luke's 48-. b Minneapolis 3 Mar 13 s Roy T Masuda & Minnie (Gilbertson). HS Rochester Minn, Carl BA 34, SWTS BD 42. D Mar 42 Bp McElwain P Mar 43 Bp Daniels. m 20 Oct 51 Jeanne Bennett c 2. Vic Whitefish Mssn Field Mont 42-48. Secy Dio Mont 51-, Secy Syn Prov 6 51-, Gen Conv Progr & Budget Com 52-

MATEU, JUAN SIMO (NY) 21 Seaver Av, Dongan Hills, Staten Island, NY D-Asst S Alban's Eltingville SI 60-, Payroll examiner Div Employ NY St Dept Labor. b San Juan PR 16 Oct 11 s Juan Mateu & Carmen (Simo). HS San Juan, U PR. Perp D June 60 Bp Donegan. m 13 June 36 Constancia deLeon c 5. D S Matt & S Simon NYC 60*

MATHER, HOWARD LESTER (Cal) 1528 Howard Av, Burlingame, Cal Assoc R S Paul's 54-. b Langhorne Pa 10 Nov 11 s Howard Mitchell Mather & Augusta Jacoby (Saxton). HS Langhorne, Cumberland U BA 37, PDS ThB 42. D June 41 P June 42 Bp Taitt. m 7 Sep 42 Portia Davis Bentley c 1. Cur S John Evang Lansdowne Pa 41-42, P-in-c Calv Roslyn Holy Nativ Cle Elum & Commun Ch Easton Wash 42-46, Prchg Sta Lester Wash 44-46, P-in-c S Paul's Port Townsend Wash 46-49, Asst R Epiph Seattle Wash 49-54. Chapl Camp Huston 47, Chapl Civil Defense San Mateo Co 60-

MATHER, JUDSON IRVING Jr (NM) 116 E Main, Negaunee, Mich R S John's 60-. b Cambridge Mass 6 June 32 s Judson Irving Mather Sr & Katherine Ray (Gaul). Mich U BA 54, Berk STB 57. D June 57 P Dec 57 Bp Page. m 9 June 56 Jean Marie Crocker c 2. Vic S Mark's Crystal Falls Mich 57-60. Stndg Com NM 60-, Chrmn Dept T&C 59-60

MATHERS, KIETH JUNIOR (Ok) 1405 Carlisle Ct, Oklahoma City, Okla Asst & Ch Sch Supt All Souls' 60- & Vic Resurr 61-. Perp D June 60 Bp C Powell*

MATHEUS, LOUIS HENRY (Mil) 418 W Court, Elkhorn, Wis Retired 60-. b Milwaukee Wis 29 Sep 88 s John Henry Matheus & Julia (Guentner). Nash BD 20. D May 18 P June 19 Bp Webb. m 17 Aug 21 Gladys Martha Berry c 2. R Holy Innoc Racine Wis 19-26, R Trin Ottumwa Ia 26-48, R Chr Delavan Wis 48-60. Mem Bp & Coun, Chrmn Dioc Field Dept, Chrmn Dept Mssns, Mem Dioc Eccles Court, Dep Gen Conv 31, 40, 43, Stndg Com, Chrmn Dept CSR 44-46

MATHEWS, EDMUND SLAYMAKER (NY) Hopewell Av, Fishkill, NY R Trin 57-. b Caldwell NJ 26 May 16 s John Ralston Mathews & Madge (Gould). Augusta Milit Acad Va, Cor, Adelphi BA 48, GTS LTh. D June 51 Bp Peabody P Dec 51 Bp Higley. m 8 Dec 51 Shirley Wallace Gabriel c 1. Vic S John's Black River S John's Champion & Gr Copenhagen NY 51-57, R S Paul's & Trin Par Tivoli NY 57

MATHEWS, LEX STERNER (Ala) Box 287, Scottsboro, Ala Vic S Luke's Scottsboro & S Phil Ft Payne 60-. b Youngstown O 16 Jan 28 s Thomas Franklin Mathews & Margaret Eloise (Matthews). Ga Milit Acad, U Ala BS 51, VTS BD 60. D Jul 60 P June 61 Bp Murray. m 5 Feb 51 Judith Elaine Wright c 2. Form staff claims examiner

MATHEWS, THOMAS FRANKLIN, Jr (Ala) 210 Lauderdale, Selma, Ala R S Paul's 55-. b Tampa Fla 6 May 25 s Thomas Franklin Mathews & Margaret Eloise (Matthews). Ga Milit Acad, U Ala BA 49, VTS BD 53. D June 53 P Dec 53 Bp Carpenter. m 15 Oct 53 Louise Alline Adams c 2. Cur Adv Birmingham Ala 53-55. Chrmn Dept Chr Educ Ala, Exec Coun Ala

MATHIS, STEVE LLOYD III (Md) 4630 Manordene Rd, Baltimore 29, Md Vic Our Sav 60-, Tutor VTS 54-. b Flomaton Ala 17 May 30 s Steve Lloyd Mathis & Jessie (Johnson). Russell Sch & Ala Sch for Deaf, U Ala sums 48 & 49, Gal'det BA scl 51, G Wash, VTS BD 54, S Aug Coll Canterbury Eng (Corbin Scholar) BTh. D May 54 P May 55 Bp N C Powell. Mssy to Deaf Dio At 52-54 Dios Md & SwVa 52-60. Dept CSR Prov 3 53-, Spec Prchr Eng 54. Publ "The Church Ministry to the Deaf in the United States"*

MATICS, MARION LEONIDAS (LI) 29 Slate La, Levittown, NY P-in-c S Fran 57-. b Suffolk Va 13 Jul 17 s Marion Leonidas Matics & Elizabeth (Parker). Chi BA 39, Harv MA 41, GTS STB 44, Col PhD 60. D Jul 44 Bp Sherrill P Dec 45 Bp Heron. m 6 Feb 45 Eleanor Stone Gifford c 1. Cur S Thos Mamaroneck NY 44-45, Vic Our Sav Milton Mass 45-47, R S Andr Mt Holly NJ 47-50, R Trin Cliffside Park NJ 50-57. Mem Amer Oriental Soc Contrib "Anglican Pulpit Today;" arts in Ch mags

MATLACK, DAVID RUSSELL (Va) 5118 No 15th, Arlington 5, Va R S Mich 56-. b Phila Pa 25 May 22 s David Johnson Matlack & Elizabeth Emily (Fawley). Wm Penn Chart Sch, Harv BS 44, ETS BD 49. D June 49 Bp Hart P Jan 50 Bp Armstrong. m 22 Jul 50 Margery Anderson c 3. Vic S Jas Green Ridge Pa 49-50, R S Mark's Penn Yan & Vic S John's Dresden NY 50-56

MATLOCK, CHARLES REUBEN Jr (Ph) 440 Magsaysay Av, Baguio, Philippines P-in-c Epiph Mssn 52-. b Cleveland Tenn 5 Feb 18 s Rev Charles Reuben Matlock & Mary Frances (Douglas). HS Columbus Miss, U Chattanooga BA 40, ETS BD 43. D Sep 43 Bp Heron P Apr 44 Bp Kroll. m 19 Dec 45 Ruth Elizabeth Logue c 4. Cur S John's Waterbury Conn 43, Prin Village Schs Robertsport Lib WA 44-46, Asst Resurr Baguio PI 47-50, Chapl S Luke's Hosp Manila 50-52

MATTEI, RAÚL HERMINIO (PR) Box 1482, Ponce, PR P-in-c S Mark's Mssn Asst Holy Trin & Tchr S Luke's Hosp Sch Nursing 57-. b Ponce PR 22 Nov 22 s Geronimo C Mattei & Carmen M (Sánchez). HS Ponce, PR Polytech Inst BA 53, U So BD 57, Miss Coll. D June 57 P Dec 57 Bp Swift. m 30 Dec 49 Antonia P Castillo c 4. Prof Bible & Spanish All SS Epis Coll & Actg P-in-c S Alban's Vicksburg Miss 59

MATTES, ALFRED LUKE (Mo) 702 Georgia, Louisiana, Mo R Calv Louisiana & S John's Eolia & Vic Gr Clarksville 60-. b Trenton NJ 12 Aug 10 s Rev John C Mattes & Caroline Olga (Niedt). HS Scranton Pa, Collgt Inst Mt Pleasant NC, Muhlenberg Coll BA 33, Mt Airy Phila 36, UTS STM 45, GTS 46, Coll Prchrs 54, YaSSAS 52, Norwich St Hosp Trng for Min 49, Kennedy Sch Mssns Hartford Sem Fndt 55. D Dec 46 P June 47 Bp Washburn. m 26 June 43 Eleanor Bustin c 3. Cur S Paul's Englewood NJ 46-48, R S Luke's South Glastonbury Conn 48-54, Serv Dio Mex 54-55, Min Educ S Mich & S Geo St Louis Mo 55-60. Archit Com Conn 49-54 Mo 55-, Cmssn on Mssns & Strategy Mo 60-. Auth "Trends in Protestant Church Architecture as It Reflects Thought and Practice"

MATTHERS, WILLIAM JAMES (A) 31 Prospect, Norwood, NY R S Phil 54-. b Jersey City NJ 16 Jul 16 s William James Matthers & Martha (Savage). Freehold Milit Sch, HS Dunellen & Cranford NJ, Carroll Coll BA 41, Nash 44. D June 44 Bp Manning P June 45 Bp Littell for NY. m 22 Jul 47 Dinah Joan O'Brien. Asst Dir Lawr Hall Chicago 44, Vic Regen Pine Plains & Trin Millerton NY 44-46, Cur S Steph Coconut Grove Miami Fla 46-47, Fndr Resurr Miami Shores Fla 47-48, P-in-c S John Div Southwest Harbor Me 48-49, P-in-c Chr Stewart Manor NY 49-52, Asst Redemp Houston Tex 52, Chapl Sunmount Vet Hosp Tupper Lake NY 53-54. Yth Advsr S Lawrence Dnry 55-59 & Dioc Dept Yth A 55-59, Dept Chr Educ A 57-

MATTHEWS, ALFRED ST JOHN (Va) Box 457, McLean, Va R Langley Par 43-. b Jacksonville Fla 25 May 07 s Frank B Matthews & Mary (Wright). HS Jacksonville, U So BS 31 BD 34. D Jul 34 P Jan 35 Bp Juhan. m 4 Aug 38 Willa Douglass Perry c 1. R Chr Monticello & P-in-c S Jas Perry & S Clem Lloyd Fla 34-39, R S Jas Macon & P-in-c S Thos Thomaston Ga 39-43, P-in-c Holy Comf Vienna & S Mich Arlington Va 43-47. Exec Com Dioc Mssy Soc Va 47-48, Dean Piedmont Convoc 47-48, Dioc Strategy Com for Alexandria-Arlington-Fairfax Area 48-V-Chrmn same 54-56 Chrmn same 56-, Bd Mssns 56-

MATTHEWS, ARTHUR WILLIAM (NJ) Marion Institute, Marion, Ala Instr Latin & Engl & Sch Chapl Marion Inst & LocTen S Jas Livingston 59-. b Phila Pa 28 Jul 23 s Arthur George Matthews & Maude Florence (Benbow). HS Phila, U Pa BA 48, PDS ThB 51 ThM 55. D May 51 Bp Remington P Dec 51 Bp W P Roberts for Pa. USA 42-46. Cur S Paul's Chester Pa 51-52, R Redeem Andalusia Pa 52-55, R S John's Gibbsboro & Vic Chr Magnolia NJ 55-59

MATTHEWS, DANIEL PAUL (Tenn) Monteagle, Tenn P-in-c Holy Comf Monteagle & S Jas Midway 60-. b Chicago 14 Jan 33 s Robert John Lewis Matthews & Martha Dixon (McLaurin). HS Canton NC, Rollins AB 55, CDSP BD 59. D June 59 Bp Vander Horst P Feb 60 Bp Barth. m 4 Oct 60 Diane Kendrick (Vigeant) Sangster c 1. D-in-c Holy Comf Monteagle & S Jas Midway Tenn 59-60

MATTHEWS, DAVID BERTIE (Ma) 142 Warren, Randolph, Mass Retired 55-. b Manchester Eng 19 May 70 s Walter Matthews & Margaret (Corliss). United Westminster Sch London, S Andr Div Sch 94, Syr STD 21. D June 94 P June 96 Bp F D Huntington. m 28 Nov 00 Elizabeth Wrenn Palmer c 2. M-in-c Emm E Syracuse NY 92-94, R S John's Syracuse NY 94-00, S John's W Hoboken NJ 00-07, Archd Erie Dio Pgh 07-09, R S Paul's Brockton Mass 09-46 R Emerit same 46-, R Trin Randolph Mass 46-54*

MATTHEWS, DONALD H (Pgh) 527 So Braddock Av, Pittsburgh 21, Pa Vic S Luke's 60-. b Pittsburgh Pa 19 Mar 34 s Donald L Matthews & Evelyn H (Hankey). HS Pittsburgh, U Pgh BA 57, PDS STB 60. D June 60 Bp W S Thomas P Dec 60 Bp Pardue. m 5 Sep 59 Marilyn Ann Iona c 1

MATTHEWS, DOUGLAS (NMex) 1710 San Carlos Rd, Albuquerque, NMex Retired 44-. b New Orleans 7 Dec 74 s William D Matthews & Sarah (Buffington). U So BA 98 MA 98, GTS 00. D June 00 P June 01 Bp Weed. m 01 Myra Washington. LocTen Gd Shpd Jacksonville Fla 00, R S Mark's Palatka Fla 00-03, M-in-c Jersey Shore & Oak Grove Pa 03, R Zion Rome NY 03-11, Gr Nutley NJ 11-19, Natl Field Secy Ch Temperance Soc 19-20, Ch Covenant Junction City Kan 20-21, S Luke's Billings Mont 21-29, Sr Chapl-in-c Rel & Soc Serv Dept Seamen's Ch Inst NYC 29-31, Dean S John's Cathd Albuquerque NMex 31-44 Dean Emerit 44-. Auth "Is Science the Enemy of Religion or the Ally?"*

MATTHEWS, JOHN BENJAMIN (WMo) 109 W 89th Ter, Kansas City, Mo Cur S Geo 60-. b LaFayette Ala 16 Jan 95 s John D Matthews & Martha Caroline (White). Rural Sch Chamber's Co Ala, Massey Bus Coll Columbus Ga, U So BA 23 BD 25 MA 29. D Dec 26 P June 27 Bp Juhan. m Frances Maud Darrell c 3. Serv WW I. In-c S Luke's Marianna Fla, S Andr Ft Scott Kan 30, Asst R S Andr Kansas City Mo 36-37, R S John's Kansas City Mo 37-45, Asst R S Paul's Kansas City Mo 45-58, Asst All SS Kansas City Mo 58-60

MATTHEWS, JOSEPH PETER (NY) 36 Highland Av, Middletown, NY R Gr 59-. b Cleveland O 4 Apr 21 s Joseph Peter Matthews & Elizabeth S (Schilling). Redlands U, Crozer Theol Sem, GTS. D June 52 P Mar 53 Bp Loring. m 1 Oct 49 Mary E Somes c 4. Form Bapt Min. Vic S Luke's Farmington & All SS Skowhegan Me 52-54, R S Paul's Bantam & P-in-c Trin Milton Conn 55-59

MATTHEWS, MALCOLM JOHN (E) Beauvais Woods, Rt 4, Easton, Md Asst Chr 60-. b Salisbury Md 27 Dec 30 s Malcolm George Matthews & Thera Nina (Bernheim). HS Pocomoke Md, Marion Milit Inst Ala, U NC AB 51, GTS STB 60. D June 60 P Dec 60 Bp Miller

MATTHEWS, ROBERT JOHN LEWIS Jr (Tenn) 110 E Lincoln, Tullahoma, Tenn R S Barn 57-. b Canton Miss 5 Jan 29 s Robert John Lewis Matthews & Martha Dickson (McLaurin). Pub Schs Carrollton Ky & Canton NC, SW U BMus 51, ETS STB 55. D June 55 Bp Barth P May 56 Bp Vander Horst. m 14 Jul 56 Blanche Ames Davis c 2. Cur Chr Nashville Tenn 55-57

MATTHEWS, SIDNEY EURE Died 22 Aug 60. For data see 59 Edition

MATTHEWS, STEPHEN DAVID (Conn) 45 Holley Pl, Torrington, Conn Cur Trin 61-. b Chicago 20 Apr 36 s Howard Bierly Matthews & Dagmar Alice Viola (Anderson). Loomis Sch Conn, Wesl BA 58, GTS STB 61. D June 61 Bp W H Gray

MATTHEWS, THOMAS STEWART (At) 725 College, Macon, Ga R S Paul's 46-. b Akron O 14 Jul 18 s Thomas Alfred Matthews & Helen M (Paine). HS San Antonio Tex, Ken BA 38, VTS BD 41. D June 41 P Jul 42 Bp W T Capers. m 5 June 41 Mary Anna Hall c 1. Cur Chr Alexandria Va 41-42, R S Peter's Kerrville & P-in-c S Helena's Boerne Tex 42-43, Chapl USAAF 43-46 & USAF 50-52. Dep Gen Conv 55, 58

MATTHEWS, VERNON (Pa) 71 Lindbergh Av, Broomall, Pa R S Peter's 57-. b Wortendyke NJ 28 Jul 06 s George W Matthews & Mary (Coe). HS Middletown NY, Tem BEd 51 MEd 54, Tem Sch Theol. D June 42 Bp Taitt P June 44 Bp Hart. m 18 Oct 30 Martha W Schmidt. Asst R S John Evang Phila Pa 42-45 Assoc R same 45-47 R same 47-49, Vic S Peter's Broomall Pa 49-57. Mem Phila Referral Com 42-49

MATTOCKS, HENRY (Ma) 7 Faulkner, Ayer, Mass R S Andr Groton-Ayer-Forge Village 50-. b Hyde Cheshire Eng 23 May 00. Hyde Tech Sch, DuBose Meml Ch Trng Sch 26, Berk 29. D May 29 Bp B Brewster P Sep 30 Bp Mosher. m 7 Apr 30 Dorothy Latham c 3. Stdy Chinese lang Amoy China 1 yr & Manila PI 1 yr. Assoc P S Steph Chinese Ch Manila 30-32 P-in-c same 32-40, Actg Chapl S Luke's Hosp Manila 35-37 Chapl same 46-47, P-in-c Holy Trin Actg R S Alban's Sch Chapl Brent Hosp Zamboanga & In-c Chinese wk Mindanao & islands in Sulu Sea, P-in-c S Luke's Pro-Cathd & Instr Homiletics S Andr Theol Sem Manila 46-47, Vic S Andr Hartford Conn 48, Vic S Andr Groton-Ayer-Forge Village Mass 48-50. Rgstr Ph 33-37, Asst Secy Convoc 34, Dep Gen Conv 34, Secy Exam Chapls Ph 36-37 Chrmn same 41-47

MATTOS, NADIR SIMÕES de (SBra) Caixa 88, Porto Alegre, RGS, Braz R S Steph Niteroi 55-. b Bagé RGS Braz 6 May 18 s Aristides Antonio de Mattos & Aldorina (Simões Pires). So Cross Sch Porto Alegre, Theol Sch Porto Alegre 46. D Feb 47 P Apr 48 Bp W M M Thomas. m 5 Jul 47 Emily Ruth Tweedie c 2. Asst Pro-Cathd Ascen Porto Alegre 47-49, R Holy Cross Porto Alegre 49-54, Archd Mtn Mssns 51-55*

MAUCH, CHARLES BRIGHT (Pa) 7497 Tulpehocken, Philadelphia 38, Pa R S Matth 59-. b Hellertown Pa 14 Feb 15 s Russell Charles Mauch & Bessie Jennie (Ruch). Staunton Milit Acad, Muhlenberg Coll BA 37, Mt Airy Theol Sem BD 42, PDS STM 46. D Nov 43 P June 44 Bp Hart. m 9 May 42 Mary Jane Hall c 2. R S Nathanael Phila Pa 44-49, R Chr Upper Merion Pa 49-54, R S Mart Phila 54-58. Chrmn Com Visual Aids Dio Pa

MAUGHN, JOSEPH ABBOTT (SHB)-. D June 03 P Nov 04 Bp W D Walker*

MAURAIS, ROBERT IRWIN (SF) 240 Plant Av, Tampa 6, Fla Cur S Andr 60-. b Davenport Ia 5 Jul 31 s Robert Wilfred Maurais & Plooma Madge (Shires). HS Rock Island Ill, NW BS 55, SWTS BD 58. D June 58 Bp Street P Dec 58 Bp Burrill. m 20 June 53 Lois Nadine Erickson c 3. Cur Trin Wheaton Ill 58-59

MAURER, HARRY EDWARD (Mo) 412 E Harrison, Kirksville, Mo Vic Trin 57-. b St Louis Mo 27 Jul 27 s Harry Edward Maurer & Ruth (Bittner). HS St Louis, U Mo BS 49, Eden Theol Sem, ETSSw BD 57. D June 57 P Dec 57 Bp Lichtenberger

MAURER, JOHN DEAN (Dal) Box 288, Commerce, Tex Vic Epiph Commerce & S Phil Sulphur Springs & Chapl Epis Stdts E Tex St Coll 57-. b Cambridge Kan 2 Nov 01 s Ralph J Maurer & Lena E (Hibbetts). DuBose Meml Ch Trng Sch 34, U So BD 49. D Dec 34 P Mar 37 Bp Mize. m 29 May 26 Virginia Linn c 4. M-in-c Gr Alvin Tex 35-37, R Trin Van Buren P-in-c S Barn Foreman & Chr Mena Ark 37-41, P-in-c Gr Lake Providence La 41-45, R Trin Tallulah P-in-c Chr St Joseph & Gr Waterproof La 41-48, R Trin Crowley & P-in-c S Luke's Chap Jennings La 48-52, Asst R S Jas Wichita Kan 53-54, Vic S Tim Seagoville & Merc Sav Kaufman Tex 54-57. Stndg Com Ark 38-41, Secy Dio Ark 40-41, Bp & Coun La 43-47

MAWHINNEY, WILLIAM ROBERT (Ma) 14 Pleasant, Forge Village, Mass Vic S Mark's Westfield 61-. b Newton Mass 7 May 35 s Harry Mawhinney & Anna Elizabeth Norah (Joyce). HS Boston, Boston U AB 57, ETS BD 60. D June 60 Bp Stokes P Dec 60 Bp F C Lawrence. m 16 Aug 59 Jacquelyn M Keppler c 2. Cur S Andr Ayer-Groton-Forge Village Mass 60-61

MAXEY, WILLIAM MELVIN (SVa) All Saints' Ch, South Hill, Va P-in-c All SS 59-. b Buckingham Va 5 Jul 27 s Bennie Wyatt Maxey & Ruby Wilson (Snoddy). HS Buckingham, U Rich BA 48 MA 52, So Bapt Theol Sem Louisville Ky BD 51, U So. D Dec 53 P Nov 54 Bp Henry. D&P-in-c Ch Redeem & S John's Chap Asheville NC 53-57, Asst Trin Asheville NC 58-59

MAXSON, JOHN HOLLIS (Hon) Box 2, Lahaina, Maui, Hawaii Vic Holy Innoc 61-. b Oceanside Cal 14 Mar 29 s Elmer Cyril Maxson & Lulu Mina (Hollis). HS Santa Maria Cal, U Hawaii AB 58, CDSP BD 61. D June 61 Bp Millard. m 2 May 53 Ethel Moosun Chung c 2

MAXTED, AUBREY CLEMENT (Tex) 13004 Joliet, Houston 15, Tex Vic S Simon's & S Anthony's Chs 58-. b Tilty Essex Eng 17 Apr 14 s Rev Edward George Maxted & Sallester Sarah (Ramage). HS Pascagoula Miss, Millsaps Coll BA 36, U So BD 39, U Houston MA 47. D June 39 P June 40 Bp Green. m 6 Sep 39 Mary Lanier Munds c 3. Asst S Andr Jackson Miss 39, Epiph Tunica & Ascen Hernando Miss 39-40, Asst Trin Galveston Tex 40-42, R Redeem Houston Tex 42-44, P-in-c S John's Palacios Tex 44-56, R S Mark's Bay City & Chr Matagorda Tex 44-58, Hon Can Chr Ch Cathd Tex 49-58. Secy-Treas No Convoc Miss 39-40, Dir Sr Boys' Camp 41, Dean So East Convoc Tex 41, Chrmn Youth Cmssn 41-43, Dept Chr Educ 41-45 Assoc Chrmn same 43-45, Chrmn Ldrshp Trng Dept Chr Educ 56-, Forw Serv Com 45, Chrmn Dept CSR Tex 46-47 Mem same 49-52, Exec Bd Tex 46-47, Secy Exam Chapls 49-53 Chrmn same 53-57. Secy Houston Cler 42-43 Pres same 44-45, Secy-Treas Min Assn Houston 43-45, Pres Bay City Min Alliance 47-48 & 53- Secy same 50-52, Exec Bd Young Chmn Tex 51-

MAXTED, EDWARD GEORGE (Miss) 13005 Joliet, Houston 15, Tex Retired 42-. b Margate Kent Eng 1 Mar 74 s William

John Maxted & Caroline Elizabeth (Fairman). S Geo Commer Sch Ramsgate, Assoc of King's Coll U London, AKC. D 00 P 01 Bp of Rochester Eng, Rec Apr 22. m 17 June 01 Sallester Sarah Ramage c 4. Serv Eng 00-20, New Zealand 20-21, Can 21-22. R S Andr Barberton O 22-23, S Mary's Madisonville & S John's Uniontown Ky 23-25, S Steph Indianola & In-c Belzoni Moorhead & Inverness Miss 25-28, P-in-c Med McComb Miss 28-32, P-in-c S John's Pascagoula Miss 32-42

MAXWELL, EDWARD NELSON (NJ) 23 Stevens, Bernardsville, NJ R S Bern 49-. b Belfast No Irel 23 June 08 s Robert Maxwell & Margaret (Campbell). Mt Hermon Sch Mass, Ya BA 35, Pr Theol Sem BTh 38. D Oct 46 P May 47 Bp DeWolfe. m 7 Aug 41 Heywood Elizabeth Smiley c 2. Asst Cathd Incarn Garden City NY 46-48, Asst Min Calv NYC 48-49. Bd Rel Educ NJ, Bd Mgrs S Mart Retreat House Bernardsville NJ

MAXWELL, GEORGE MOTIER (USC) 117 Pineville Rd, Spartanburg, SC Vic S Chris 61-. b Augusta Ga 11 Sep 30 s Grover Cleveland Maxwell & Corrie Anne (Mears). HS Augusta, VMI BS 51, VTS BD 61. D June 61 Bp Cole. m 9 Jul 54 Virginia Dunlap Towill c 2. USAF (1st Lt) 51-54. Retail Furniture Mgr 55-58

MAXWELL, RAYMOND EBERSOLE (Mo) 54 route de Frontenex, Geneva, Switz Secy Dept Inter-ch Aid World Coun Chs 53-. b Greensburg Pa 12 Dec 08 s William Herr Maxwell & Sally Weaver (Ebersole). HS Greensburg, Hav BA 31, ETS BD 35. D June 35 P June 36 Bp H K Sherrill. m 2 Feb 49 Ilse M Keller-Wilms c 1. Asst S Mary's Ardmore Pa 35-37, R Trin Hannibal Mo 37-41, Min S Mark's St Louis Mo 41-46, Field Staff Ch World Serv & World Coun Chs Serv Refugees Germ 46-53, Field Chrmn Coun of Relief Agencies Licensed for Operation in Germ

MAXWELL, WILLIAM FERGUSON Jr (Mont) 516 So Willson Av, Bozeman, Mont R S Jas 61-. b Phila 18 Sep 25 s William Ferguson Maxwell & Bessie Annie (Asquith). HS Dallas Tex, SMU BA cl 46, SWTS BD cl 47. D Mar 47 Bp H T Moore P Sep 49 Bp C A Mason. m 27 Dec 48 Mary Louise Clayton c 3. Asst S John's Brownwood & D-in-c S Matt Comanche Tex 47-48, Tutor & Grad Fell SWTS 48-49, Vic S Luke's Stephenville Tex 49-50, Chapl Epis Stdts NW 50-54, R S Chris Oak Park Ill 54-61. Chrmn Dept Coll Wk Prov 5 52-54, Natl Cmssn Coll Wk 54, Del Prov Syn 53, Dioc Ed Bd C 52-60, Dept Prom 55-60, Dioc Coun 55-60, Fell Coll Prchrs 58. Auth arts in Ch mags

MAY, CHARLES SCOTT (Ark) S Paul's Ch, Newport, Ark R S Paul's 58-. b Little Rock Ark 4 Mar 31 s Guy Noel May & Louise (Scott). W&L BA 53, S Andr U Scotl, U So BD 57. D June 57 P Mar 58 Bp R R Brown. Cur Chr Little Rock Ark 57-58. Yth Advsr Ark 59-

MAY, CHARLES WILLIAM (Spok) 1119 So Quincy Pl, Kennewick, Wash R S Paul's 54-. b Detroit Mich 12 Sep 17 s Clarence Bacon May & Ellen Jane (Kenny). HS Detroit, Ken BA 39, Bex 42 BD 48. D June 46 P Feb 47 Bp Creighton. m 14 June 47 Mary Sabota c 5. Asst S Paul's Flint Mich 46-48, Vic S John's Durand Mich 48-50, R S Jas Detroit Mich 50-54

MAY, EDRED (NH) 751 Hanover, Manchester, NH Retired 55-. b 15 Mar 87. D May 19 P Mar 20 Bp Davies. m 15 Sep 21 Mildred Perry Prescott c 1. Cur S Jas Greenfield Mass, S Jas Ft Edward NY, S Luke's Woodsville NH, R S Mark's Leominster Mass 31-37, Supply Chr No Conway NH 39-41, R S Andr Manchester NH 29-31 & 43-55*

MAY, LYNDE ELIOT III (NY) US Naval Auxiliary Air Station, Kingsville, Tex Chapl (Cmdr) USNR 50-. b Hartford Conn 10 Sep 05 s Lynde Eliot May & Annie Florence (Pimm). HS Hartford, Trin BS 29, Berk BD 32. D Dec 31 Bp Acheson P Mar 33 Bp Budlong. m 17 June 30 Florence Coykendall c 3. Vic Chr Redding Conn 32-35, Cur S Barth NYC 35-39, R S Andr Yonkers NY 39-42 & 45-50, Chapl USNR 42-45

MAY, LYNDE ELIOT IV (RI) 15 Lyndon, Warren, RI R S Mark's 60-. b Bridgeport Conn 12 June 33 s Rev Lynde Eliot May III & Florence (Coykendall). S Thos Choir Sch NYC, Trin Sch NYC, Ya BS 55, Berk STB 58. D June 58 P Mar 59 Bp Higgins. m 31 Jan 59 Diane Carole Alexander c 2. Cur Chr Westerly RI 58-60

MAY, OSCAR WORTH (Lex) 326 Madison Av, Covington, Ky R Trin 59-. b Grifton NC 22 Feb 13 s Oscar Wooten May & Nancy Eloise (Wooten). HS Grifton, U Va BA 33, VTS BD 37. D May 37 P Dec 37 Bp Darst. m 2 Jan 40 Ann Catherine Sherman c 4. Chapl Grasslands Hosp Valhalla NY, Chapl Sea View Hosp NY 37-38, R S Paul's Clinton NC 38-39, R Chr Xenia O 39-42, R Johns Meml Ch Farmville Va & Chapl Epis Stdts Longwood Coll & Hampden-Sydney Coll 42-49, R S Steph Beckley WVa 49-59. Chrmn Com Coll Wk & Mem Dept Rel Educ EC 38, Mem Dept Chr Educ SVa 43-49 Chrmn same WVa 51-55, Mem Dept Prom 44-45, Dir Adult Sum Conf 46-47, Mem Stndg Com SVa 46-48, Exam Chapl WVa 52-54, Dean New River Convoc WVa 52-59*

MAYBERRY, DONALD WILLIAMSON (W) 2303 Bancroft Pl NW, Wash, DC R S John's Lafayette Sq 57-. b Fitchburg Mass 8 Dec 12 s George A Mayberry & Alice I (Williamson). HS Fitchburg, Cushing Acad, Hob BA 36, ETS BD 39. D June 39 P May 40 Bp W A Lawrence. m 14 Aug 48 Amoret Chapman Bissell c 2. Cur S Peter's Cambridge Mass 39-41, Asst Trin Boston 41-42, R S Paul's Brunswick Me & Chapl Epis Stdts Bow 42-43, Chapl USN 43-46, R Trin Par Wilmington Del 46-57. Stndg Com & Exam Chapl Del, Dep Gen Conv 55. Pres Wilmington Min Assn 55-56, Chapl Del Chapt S Barn Guild for Nurses 47-57*

MAYBURY, HENRY KILWORTH (Mil) 207 W Pleasant, Portage, Wis R S John's Portage & Vic S Paul's Wisconsin Dells 57-, Can Precentor & Sacrist All SS Cathd Milwaukee 60-. b Bexley Kent Eng 1 Feb 21 s Harry Percy Maybury & Evelyn (Keyes). S Lawr Coll Ramsgate Kent, Pembroke Coll Oxf BA & MA 46, U Grenoble France 39, Chichester Theol Coll 46. D Sep 46 Bp of Oxford P Oct 47 Bp of Rochester Eng, Rec Oct 48. m 2 June 51 Elizabeth Steventon Armstrong c 1. Serv Eng 46-48. Asst Med Chicago 48-49, Asst S Mary Virg NYC 49-51, Vic Trin Troy NY 51-52, Chapl & Instr Kemper Hall Kenosha Wis 52-57. Pres Kenosha Symphony Assn 54-57, Chrmn Kenosha Com Human Rela 56-57, Centennial Awd Natl Recreation Assn 56, Chrmn Ch Mus Cmssn Mil 58-. Composer various Ch music settings

MAYER, ANDREW WILLIAM (Pa) 609 Arbor Rd, Cheltenham, Pa Retired 59-. b Phila Pa 1 May 91 s George Mayer & Caroline M (Buehler). Colg BA 17, Colg Theol Sch. D Dec 30 P June 31 Bp Taitt. m 17 Jul 18 Isabel Rae Clarke c 2. Form Bapt Min. Cur S John's Lansdowne Pa 30-31, R S Thos Newark Del & Chapl U Del 31-45, Prot Chapl St Hosp Farnhurst Del 44-45, R Imm & Chapl Oldfields Sch Glencoe Md 45-47, R All SS Crescentville Pa 47-59. Exec Coun Del 37-41, Dir Dioc Spkrs Bureau Pa 59, Asst Secy Dioc Conv Pa 60-. Chapl AL Dept Del 44-45

MAYER, JOSEPH ERNEST (Pa) 201 E Maple Av, Morrisville, Pa D Incarn 58-. b Packmoor Staffordshire Eng 24 Nov 99 s Ernest Mayer & Agnes (Heathcote). Perp D June 58 Bp Hart. m 2 Mar 21 Ada May Rickey c 1

MAYER, MICHAEL GEORGE (NY) 144 W 47th, NY 36, NY Asst S Mary Virg 59-. b Tuebingen Germ 25 June 17 s William Mayer & Elizabeth (Wolff). Sch Schloss Salem Germ, Cranleigh Sch Eng, Col BS 49, GTS STB 52 STM 55, New Coll Edinburgh 57-58. D June 52 P Dec 52 Bp Donegan. Fell & Tutor GTS 52-54, LocTen All SS Bayside NY 55-56, Chapl S Mary's Hosp for Child Bayside NY 54-59, Lectr in Liturgics GTS 54-57

MAYERS, DAVID CAMPBELL Died 12 Mar 61. For data see 59 Edition

MAYFIELD, HARRY LEON (Del) 2003 Harwyn Rd, Wilmington, Del R S Dav 59-. b Shreveport La 1 Mar 23 s Mitchell Mayfield & Callie (Lyles). HS Shreveport, G Wash BA 48, VTS BD 51. D June 51 P June 52 Bp Dun. m 26 Jan 46 Adele Constance Yurashus c 1. Cur Epiph Wash DC 51-53, R S Phil Laurel Del 53-59

MAYNARD, ALAN PETER (Me) 885 Shore Rd, Cape Elizabeth, Me R S Alban's 60-. b Waterbury Conn 29 Jul 25 s George Joseph Maynard & Regina Eva (Massie). HS Waterbury, Br BA 46, GTS STB 55. D June 55 P Mar 56 Bp Higgins. Cur Trin Newport RI 55-57, R S John Evang Newport RI 57-60. Pres NE Branch Cath Cler Un 59-, ACU Coun 59-, Policy & Planning Com ACU 59-

MAYNARD, ERVILLE BYRON (Mich) 1 Christ Ch La, Grosse Pointe Farms, Mich R Chr 52-. b Somerville Mass 14 Mar 04 s Erville Hall Maynard & Bertha Elsie (Rowell). HS Lexington Mass, Bow BS 27, ETS BD 30, Union DD 50. D June 30 Bp Babcock P May 31 Bp H K Sherrill. m 4 Sep 31 Ann Rogers Wetherbee c 2. Cur S Paul's Cathd Boston 30-34, R Gr Manchester NH 34-39, R S Peter's Albany NY 39-52

MAYNARD, ERVILLE BYRON Jr (Mich) 711 So Saginaw, Flint, Mich Cur S Paul's 58-. b Cambridge Mass 5 Jul 32 s Rev Erville Byron Maynard & Ann Rogers (Wetherbee). S Paul's Sch NH, Harv AB 55, VTS BD 58. D June 58 Bp Crowley P Feb 59 Bp Emrich. m 18 June 57 Olivia Benedict c 2

MAYNARD, JOHN ALBERT (NY) 109 E 60th, NY 22, NY Retired 56-. b France 7 Feb 84. Coll Chaptal Paris, U Paris PhB 06 LLD 48, Prot Faculty Paris BD 09 DTh 29, Chi MA 14 PhD 16, WTS STM 15, GTS DD 16, NYU PdM 19 PdD 20, Jewish Inst Rel MHL 31. D 12 Bp of Sierra Leone, Rec Jul 14, P Nov 14 Bp Anderson. R Eglise du S Esprit NYC 25-56. Prof Hebrew Biblical Sem NYC 35-39. Publ "Tendances Apocalyptiques Ezechiel," "Studies in Religious Texts from Assur," "Survey of Hebrew Education," "Living Religions of the World," "Russellism," "Seven Years of O. T. Study," "Birth of Judaism," "The Huguenot Church of New York." Ed "Le Messager Evangelique" 26-56

MAYNARD, MALCOLM DePUI (Mil) 1234 No Cass, Milwaukee 2, Wis Retired 59-. b Williamsport Pa 6 Apr 87 s James Wesley Maynard & Mildred Anne (Page). HS Williamsport, S Steph BA 10, VTS 13, Nash DD 59. D May 13 P Dec 13 Bp Darlington. P-in-c Holy Trin Hollidaysburg Pa 13-16, P-in-c S Peter's Juniata Pa 15-16, R S John's Bellefonte Pa 16-25, R Gr Ridgway Pa 25-40, Dean All SS Cathd Milwaukee Wis 40-59 Dean Emerit 59-. Dep Gen Conv 28, 37 & 43-55, Superior Gld All Souls' 48-, Provl Chapl Commun S Mary 47-57

MAYO, JAMES ALVIN (O)-. b Wash DC 15 Mar 09 s Winfield Scott Mayo & Minnie Dowitski (Christmas). HS Wash DC, How, Bp Payne Div Sch BD 31. D Nov 31 P June 33 Bp Freeman. m, c 1. In-c S Phil Aquasco S Mary's Charlotte Hall S Sim Croome Md 31-34, Vic S Monica's & S Phil Chaps Wash DC 34-36, R S Andr Cleveland O 36-41, Chapl (Maj) USAF 41-61

MAYO, WILLIAM LEE (W) 2008 "G" NW, Wash 6, DC Retired 45-. b Anne Arundel Co Md 16 Sep 76 s James Mayo & Mary Eliza (Brewer). Pub Sch Annapolis Md, S John's Md BS 99, VTS 26. D Oct 23 P Oct 26 Bp Freeman. m 24 Nov 09 Ethel

May Willing (dec). Asst Silver Spring Par Md 23-24, Asst Epiph Par Wash DC 24-26, Asst Rock Creek Par & M-in-c Holy Comf Chap Wash DC 26-37, Vic S Dav Chap & Asst S Alb Par Wash DC 37-39, Asst S Marg Par Wash DC 39-40 M-in-c same 40, M-in-c Chr Accokeek & S John's Pomonkey Md 40-41, Chapl US Soldier's Home Wash DC 41, M-in-c Chr Chaptico & Chr Wayside Md 42, Par Visitor S Mark's Wash DC 43-45, Asst Chapl Dept CSR & Asst Min S John's Par Wash DC 44-45, US VA Chapl Mt Alto Hosp Wash DC 45-47

MAYSON, HENRY IRVING (O) 885 Storer Av, Akron, O P-in-c S Phil Mssn 51-. b Cleveland 1 Feb 25 s Edwin Lawson Mayson & Josephine Bell (Hill). HS Cleveland, S Aug Raleigh NC BA 48, Bex BD 51. D June 51 P Dec 51 Bp B D Tucker. m 24 June 51 Alma Marie Harris*

McADAMS, GEORGE BROCKENBROUGH (Conn) 2 Gun Mill Rd, Bloomfield, Conn D-Asst Old S Andr 61-, Asst Dept Pathology Hartford Hosp 52-. b Richmond Va 7 Nov 20 s Thomas Brauch McAdams & Edna Wylie (McLure). Gilman Cntry Sch Md, Pr AB 42, JHU MD 45. D June 61 Bp W H Gray. m 26 Oct 46 Alice Whitridge Iglehart c 4. Auth med arts

MAZZA, JOSEPH EDWARD (C) 666 Rush, Chicago 11, Ill Can Precentor S Jas Cathd 57-. b Naperville Ill 6 Feb 29 s Joseph Mazza & Ethel Mae (Breitwieser). HS Naperville, Ripon BA 51, SWTS BD 54. D June 54 P Dec 54 Bp Burrill. m 7 Sep 57 Susan Jane Dietrich c 3. Cur Chr Waukegan & Vic All Souls' Chap Waukegan Ill 54-56, Asst to Dean S Jas Cathd Chicago 56-57

McAFEE, LEO GAY (La) c/o Dr Robert D McAfee, 1214½ Calhoun, New Orleans, La Retired 61-. b Ohlman Ill 26 Mar 93 s George Samuel McAfee & Flora Sophronia (Gay). HS Springfield Ill, U Ill BA 16, GTS, WTS STB 21, Kennedy Sch Mssns Hartford Conn 38 & 45-46. D May 21 Bp Sherwood P May 22 Bp Mosher. m 20 Aug 24 Tena Clauda Rogers c 1. P-in-c Holy Trin Mssn Zamboanga Philippines 22-26 & 46-55, P-in-c S Fran Mssn Upi Cotabato PI 27-45, R Chr Covington La 56-61, Actg Cur Gr New Orleans La 56. Chrmn Exam Chapl Ph, Dept CSR La 58-, Chapl SE La Mental Hosp 56-. Mem Zamboanga & Covington Chapts Rotary Internatl. Phi Beta Kappa

McAFEE, RAYMOND MACK (Tex) 2450 River Oaks Blvd, Houston, Tex Assoc R S John Div 59-. b Port Arthur Tex 19 Sep 22 s William Talbert McAfee & Ella (Mecom). HS Wharton Tex, U Tex BA 48, CDSP BD 53. D June 53 P Jul 54 Bp Quin. m 16 May 53 Moira Jean Wiley c 2. Vic S Steph Huntsville Tex 53-55, R S Paul's Kilgore Tex 55-58, Asst R S Mark's Beaumont Tex 58-59, P-in-c S Mary's Houston Tex 59*

McALLISTER, GERALD NICHOLAS (WT) 2205 College Dr, Victoria, Tex P-in-c S Fran 58-. b San Antonio Tex 16 Feb 23 s Walter Williams McAllister & Leonora (Alexander). South Ariz Sch Boys, U Tex, VTS 51. D Sep 53 P Sep 54 Bp E H Jones. m 2 Oct 53 Helen Earle Black c 4. D-in-c Epiph Raymondville Tex 53-54, P-in-c Incarn Corpus Christi Tex 54-58. Mem Depts Mssns Chr Educ & Fin, Dean East Convoc

McALLISTER, JAMES ROWAN (SVa) Dinwiddie, Va R Bath Par 44-. b Irvington Ga 25 Aug 91 s Archibald McAllister & Carry (Palin). W&M, VTS 17. D June 17 Bp Randolph P Apr 19 Bp B D Tucker. m (1) 30 Oct 20 Elizabeth Degge Kellam (dec) c 2, (2) 21 Apr 41 Gladys Moses. R Emm Cape Charles Va 17-22, S John's Petersburg Va 22-28, Raleigh Par Amelia Va 28-31, R Bath Par Dinwiddie Va 28-34, R S Jas Par Mecklenburg Co Va 31-41, Chapl USA 41-44

Mc ALLISTER, JOHN NETHERTON (NC) Box 275, Rt 6, Salisbury, NC Admntr & P-in-c Assoc Epis Mssns 61-. b NYC 2 Mar 29 s Horace Alexander Mc Allister & Anne Ruby (Alexander). HS Raleigh NC, Wake Forest BA 51, VTS BD 58. D June 58 Bp Penick P Dec 58 Bp Baker. m 25 May 57 Shirley Ann Litton c 2. HS Tchr 51-52 & 54-55, USA 52-54. In-c S Matt Rowan Co & S Jas Iredell Co NC 58-61. Chrmn AF Cmssn NC 60, NC Rep Natl Convoc T&C Wk 59, 61

McALPINE, JAMES PAUL (RI) 7 S Michael's Ct, Rumford 16, RI R S Mich & All Ang 59-. b Torrington Conn 16 Jul 31 s John Paul McAlpine & Julia May (Farrissey). HS Hartford Conn, Trin BA 53, ETS BD 56. D Dec 56 Bp Crowley for Conn P Oct 57 Bp W H Gray. m 17 Jul 54 Sally Ann Larsen c 3. Marquis Fell Chr Cranbrook Bloomfield Hills Mich 56-57, P-in-c All SS Ivoryton Conn 58-59

McANERN, ROBERT ERNEST (SHB)-. b Cambridge Mass 2 Oct 05 s Robert McAnern & Euphemia (Kee). Latin Sch Cambridge, Harv BA 27, Boston U, ETS, Harv Theol Sch, GTS 30. D June 30 Bp Babcock P Aug 31 Bp Kemerer. m 30 Aug 30 Violet May Jewer c 5. Gen Mssy ND 30-32, Asst Emm Somerville Mass 33 M-in-c same 34-35, LocTen Calv Danvers Mass 36, Asst R Incarn Lynn Mass 37, M-in-c All SS Lynn Mass 37-38, R S John's M-in-c S Phil & Chapl & Prof S Phil Jr Coll San Antonio Tex 38-40, R S Mark's Anaconda Mont 40-43*

McBRIDE, DAVID PATRICK (Tex) 18-B Jefferson Rd, Newport, RI Chapl (LCDR) USN 55-. b Shreveport La 22 Mar 27 s Jackson Robert McBride & Mary Elinor (Edwards). HS Houston Tex, U Tex BA, VTS BD. D Jul 50 P Mar 51 Bp Quin. m 3 June 47 Annabelle Armstrong c 3. M-in-c S Mich LaMarque Tex 50-51, M-in-c Holy Trin Dickinson Tex 50-53 R same 54-55

McBRIDE, RONALD WINTON (N'k) Two Bridges Rd, Towaco, NJ Vic Transfig 61-. b Ashland O 7 June 25 s Charles A McBride & Blanche A (Brown). HS Ashland, Wheaton Coll BA 49, Berk STB 54. D Dec 54 Bp Donegan P June 55 Bp Boynton. m 24 Aug 46 Marguerite E Garber c 5. DCE S Mich Naugatuck Conn 52-54, Asst Min Calv NYC 54-57, R S Paul's Wood-Ridge NJ 57-61

McCABE, WARD (Cal) 296 Crestview Dr, Santa Clara, Cal Vic S Mark's 59-. b Versailles Ky 26 Jul 17 s William Kinnaird McCabe & Margaret Twyman (Ward). U Ky 34-36, G Wash U 36-43 BS 40, ETS STB 48. D June 48 P Dec 48 Bp Nash. m 29 Oct 49 Evelyn Dull c 3. FBI 36-43, USA 43-46. Asst Min S Andr Wellesley Mass 48-50, R Emm & Assoc Prof Bibl Lit Madison Coll Harrisonburg Va 51-57 Prof Philos same 54-57, Exec Secy Coll Wk Prov 8 57-59. Dean Albemarle Convoc 54-55, Exec Coun Va 54-55, Rep Prov 3 Natl Cmssn Coll Wk 57. Wkly Radio Counselling Prog WSVA 51-57

McCAIN, SAMUEL NORMAN Jr (NH) 65 Park, Newport, NH R Epiph 58-. b Syracuse NY 8 Sep 16 s Samuel Norman McCain & Margaret A (Matthews). HS Syracuse, NY St Coll Forestry BS, ETS 45. D Feb 45 P Nov 46 Bp Peabody. m 3 Feb 45 Martha L Addison c 5. M-in-c Gr Copenhagen & S John's Champion NY 45-48, On staff Natl T&C Ch Inst Parkville Mo 48-50, Dioc Mssnr & Pstr Federated Ch Burlingame Kan 50-53, Vic Chr Kilauea Kauai TH 53-58. Chrmn Epis Pacifist Fellshp 60-

McCALLUM, JAMES DAVID III (WMo) 13423 13th, Grandview, Mo P-in-c Epiph 56-. b Hackensack NJ 24 Feb 25 s William Henry McCallum & Claire Jean (Cogswell). HS Hackensack, Rut BA 49, PDS STB 53. D Apr 53 Bp Gardner for Kan P Nov 53 Bp Fenner. Vic S Mary's Galena S Steph Columbus & S Mark's Baxter Springs Kan 53-56*

McCALLUM, MARK DONALD (Neb) 1838 No 53rd, Omaha, Neb R All SS 51-. b Morefield Neb 21 Oct 05 s Duncan Ray McCallum & Nancy Gertrude (Banta). Neb Wesl BA 27, Garrett Bibl Inst BD 30. D Jan 45 P Sep 45 Bp Brinker. m 19 Jan 35 Dolores Joyce Campbell c 3. P-in-c S John's Valentine Neb 45-47, Can Trin Cathd Omaha Neb 47-48, R Gr Columbus & Holy Trin Schuyler Neb 48-51. Chrmn Publ Dept Neb 45-, Exec Coun 45-57 & 59-, Mem Bp & Trust 51-, Stndg Com 57-60, Bd Trust Brownell Hall 55-. Ed "Neb Chmn" 45-51, 53-54 & 56-

McCAMMON, SIDNEY CASE (SO) 406 The Alameda, Middletown, O R Ascen 50-. b Sidney O 4 June 05 s Rev Elmer Ellsworth McCammon & Rozella (Case). HS St Marys O, Ohio Wesl U BA 26, Boston U Sch Theol STB 29 STM 47. D Nov 47 P May 48 Bp Hobson. Meth Min 32-47. Asst Min Chr Cincinnati O 47-50. Mem Bp & Chapt SO 53-, Dep Gen Conv 55, 61, Stndg Com 57- Pres same 59-

McCANDLESS, HUGH (NY) 1393 York Av, NY 21, NY R Epiph 45-. b NYC 21 Oct 07 s Rev Thomas McCandless & Beatrix Amy (Sparks). Trin Sch NYC, Phil Acad Andover, Ya BA, GTS, VTS BD 33 DD 61. D June 33 P May 34 Bp Manning. m 31 Dorothy Cutler Andrew c 2. M-in-c Mssn of the Cross New Brighton SI NY 33-35, M-in-c S Sim-in-the-Cove Concord SI NY 33-39, R Chr Suffern NY 39-45. Soc Serv Cmssn NY 33-39, Dioc Bd Rel Educ 42, Dept Worship Natl Coun Chs 45-60, Chrmn Dept Chr Soc Serv 48-60. Trust: Seaman's Ch Inst 60-, S Luke's Hm 57-, S Barn Hosp 57-. Publs: Fore Move "Day by Day" sum 45, "The Social Implications of Worship," "The Meaning of the Marriage Service," "Parish Worship on Community Occasions"

McCANDLESS, THOMAS Died 6 Jul 59. For data see 59 Edition

McCANN, JOHN WILLIAM (Conn) 11 Wyomissing Hills Blvd, Reading, Pa Stdt Camb Eng 56-. b Mahanoy City Pa 2 May 23 s Charles Robert McCann & Minnie Marie (Almack). HS Reading Pa, Ya BA 46, Ya Div Sch BD 49, GTS, Hartford Theol Sem STM 54. D June 50 Bp Budlong P June 51 Bp W H Gray. USA 42-45. Vic S Andr Hartford & S Andr No Bloomfield Conn 50-52, Cur S Mark's New Britain Conn 52-53, Vic S John's Forestville 52-56 & S Mark's Terryville Conn 54-56. Chapl Ch Home Hartford Conn 52*

McCARTY, CHANDLER HICKMAN (NH) 147 Washington, Keene, NH R S Jas 59-. b Birwind WVa 19 Feb 17 s Gus Ray McCarty & Ada Virginia (Hickman). HS Parkersburg WVa, Mar, U WVa, VTS. D Mar 45 P Mar 46 Bp Strider. m 28 Jul 47 Helen Elizabeth VanNest c 3. Cur Trin Morgantown & Chapl Epis Stdts U WVa 45-47, Cur Gr Amherst & Chapl Epis Stdts Amh & U Mass 47-49, R Chr Hyde Park Boston Mass 49-54, R Gd Shpd Watertown Mass 54-59

McCARTY, JOHN DANIEL (WM) 1710 Asbury Av, Evanston, Ill Assoc Dir Gen Div of Research & Field Study Natl Coun 59-. b Evanston Ill 3 Nov 14 s John Atlee James McCarty & Ethel (Jordan). Chi BA 46, SWTS BD 47. D May 47 P Dec 47 Bp W F Lewis. m 25 Jul 42 Virginia Wistuba c 3. Vic Coventry Cross Chap Smith Nev 47-48, R Gr Ellensburg Wash 48-51, Vic Trin Three Rivers Mich 51-54, Asst Secy Unit of Research Natl Coun 54-59

McCARTY, WILLIS BARNUM COKER (Fla) 303 Birch La, Tallahassee, Fla Exec Dir Yth & Camp Weed Dio Fla 59-. b Jacksonville Fla 10 Apr 30 s Harvey P McCarty & Nellie Mae Belle (Coker). HS Jacksonville, U So BA 54 BD 56. D June 56 P Apr 57 Bp West. m 6 Aug 56 Betty Ann Roberts c 2. R Trin Apalachicola Fla 56-59

McCAULEY, CLAUD WARD (Va) 107 No Confederate Av, Sandston, Va R Our Sav 56-. b Roanoke Va 22 Feb 28 s John Wiley McCauley & Elizabeth Summers (Sayers). S Chris Sch, Hampden-Sydney Coll BA 52, VTS BD 55. D June 55 Bp Goodwin P June 56 Bp Gibson. D-in-c Our Sav Sandston Va 55-56

McCLAIN, FRANK MAULDIN (Tenn) Germantown, Tenn R S Geo 57-. b Monroe La 8 Dec 24 s Frank Mauldin McClain & Lady Kate (Woods). HS Memphis Tenn, Ya BA 48, Camb BA 50 MA 54, GTS STB 52. D Jan 52 P Dec 52 Bp Dandridge. m 31 Jan 59 Mary Lee Ashcraft McGinnis c 1. Cur Adv Nashville Tenn 52, P-in-c S Andr Harriman Tenn 53-57, P-in-c Chr Rugby & Faith Dayton Tenn 53-56

McCLATCHEY, MARVIN REYNOLDS (At) 3355 Ridgewood Rd NW, Atlanta, Ga D All SS 58-. b Atlanta Ga 7 Sep 16 s Marvin Reynolds McClatchey & Juliet (Neel). HS Atlanta, Ga Inst Tech BS 37. Perp D June 58 Bp Gribbin for At. m 27 Aug 42 Sally-Bruce Blackford c 6

McCLELLAN, CLARENCE STUART Jr Died 6 Aug 59. For data see 59 Edition

McCLELLAN, ROBERT FARRELL Jr (Mich) 1027 Abbott Rd, East Lansing, Mich Grad Stdt Mich St U 60-. b Chicago 6 June 34 s Robert Farrell McClellan & Katherine (Shaw). HS Winnetka Ill, Miami U, Mich St U AB 56, CDSP BD 59. D June 59 Bp Emrich. m 23 June 56 Sara Alice Adams Greer c 2. Vic S Geo Cordova Alaska 59-60

McCLELLAND, WILLIAM Jr (Be) Box 71, Dallas, Pa R Ch Prince of Peace 52-. b Phila Pa 28 Sep 15 s Rt Rev William McClelland & E Rozelle (Connelly). Peddie Sch, S John's Coll BA 40, U So BD 44. D Sep 43 P June 44 Bp McClelland. m 23 June 45 Emily Lloyd c 3. Asst S Steph Wilkes-Barre Pa 44, R S John's Cape Vincent NY 45-47, P-in-c S Mark's New Milford Gr Great Bend & Chr Susquehanna Pa 47-52. Exec Coun Be 55-, Chrmn Dept CSR 56-58, Dept Mssns 55-, Chrmn Nom Com Dioc Conv 56

McCLENAGHAN, MALCOLM EUGENE (NCal) 2620 Capitol Av, Sacramento 16, Cal Dean Trin Cathd 59-. b Lancaster O 9 Sep 23 s Donald S McClenaghan & Frances Willard (Buxton). HS Lancaster, No Cntrl Coll Ill BA 45, Evang Theol Sem BD 47. D Dec 50 Bp Burroughs P June 51 Bp B D Tucker. m 5 June 49 Elaine Carolyn Helm c 3. Form Min Evang United Breth Ch. R S Paul's Toledo O 50-54, Can Res Gr & Holy Trin Cathd Kansas City Mo 54-57, R S Jas Sault Ste Marie Mich 57-59. Mem Bp & Coun NM 58-59, Dep Gen Conv 58*

McCLINTOCK, EDWIN HOWARD (Mich) 4800 Woodward Av, Detroit 1, Mich Can S Paul's Cathd 55-. b Pittsburgh Pa 8 Jan 07 s Rev Edwin McClintock & Pearl (Hutchinson). HS New Wilmington Pa, Monmouth BA 29, UTS BD 36. D Jul 54 Bp Emrich P Jan 55 Bp Crowley. m 19 June 40 Elizabeth P Odell c 2. Presb Min 36-53. Cur S Paul's Cathd Detroit Mich 54-55

McCLINTOCK, RICHARD POLSON (Ma) 56 Rural Av, Medford 55, Mass R Gr & Chapl Epis Stdts Tufts Coll 54-. b Winthrop Mass 3 Oct 04 s Chester L McClintock & Maud (Polson). HS Winthrop, Dart BA 26, ETS BD 29. D May 29 P Dec 29 Bp Slattery. m 29 Aug 29 Dorothy G Ramsey c 3. R S Paul's Lancaster NH 29-38, P-in-c All SS Littleton NH 34-36, Chapl & Instr S Mary's Sch Franconia NH 35-36, R Messiah West Newton Mass 38-51, R Trin Watertown NY 51-54. Exec Secy Newton Coun Chs 48-51, Prov Coll Wk Cmssn 59-, Coll Wk Dept Ma 54-, Publ Dept 58-

McCLOSKEY, ROBERT JOHNSON (Fla) 4 Church, Cocoa, Fla R S Mark's 61-. D Jul 50 P Jan 51 Bp Henry. Form Meth Min. M-in-c S Andr Canton NC 50-51, Can S John's Cathd Jacksonville Fla 51-61, Exec Dir CSR Dio Fla 54-61*

McCLURE, JAMES FRANKLIN (LI) Box 355, Massapequa, NY Vic S Chris Chap 58-. b Payne O 14 Mar 23 s Joseph Lester McClure & Harriet Hooper (Cambray). HS Ft Wayne Ind, Queens Coll BA 55, GTS STB 58. D Apr 56 P Oct 58 Bp DeWolfe. m 18 May 44 Marjorie Pauline Guysinger c 2

McCLURKEN, DAVID WILLIAMS (WT) 1517 E Taylor, Harlingen, Tex R S Alban's 52-. b Texarkana Ark 23 Jul 22 s James Renwick McClurken & Lucille (Williams). Pub Schs, Wash U AB 44, VTS BD 47. D Dec 46 Asst Bp of Anking for Mo P June 47 Bp E H Jones. m 15 May 59 Betty Jane (Davis) Austin c 3. Asst R S Mark's San Antonio Tex 47-48, R S Mark's San Marcos Tex 48-52, P-in-c S John's New Braunfels Tex 48-51. Dept Chr Educ WT 48-54, Dept Mssns 55-56, Dept Prom 55-Chrmn 59-, Trust Dio WT 54, 55, Del Prov Syn 51, 54

McCONNELL, EDWARD CLARK (LA) 701 West, Oceanside, Cal R S Anne's 54-. b Jersey Shore Pa 6 Jul 07 s Edward H McConnell & Loda (Sanders). HS Williamsport Pa, Leh BA 31, VTS 34. D June 34 P Mar 35 Bp Darst. m 21 June 34 Florence A Austin c 2. In-c Gd Shpd Wilmington NC 34-36, R S Paul's Beaufort NC 36-43, Chapl (Maj) USA 43-46, R Trin Bemopolis & S Mich Faunsdale Ala 46-52, Asst R S Clem El Paso Tex 52-54. Chrmn City Recreation Bd Demopolis Ala 48-52, Yth Cmssn Ala 48-52

McCONNELL, PERLEY SHERWOOD (SHB) Retired-. b No Stratford NH 1 Jan 85 s David James McConnell & Elizabeth (Nelson). HS Groveton NH, Lancaster Acad, Trin BA, Berk 13, GTS PG 15. D June 13 P Oct 19 Bp Parker. m 26 Mary Cottle (dec). Cur Gr Manchester NH 16-17, D-in-c S Steph Mssn Wichita Kan 17-19, P-in-c S John Bapt Sanbornville NH 19-26, P-in-c Epiph Newport NH 26*

McCORMICK, AUGUSTINE (Ma) 12 Wilson, Natick, Mass Retired 48-. b Atlanta Ga 23 Jul 96 s Rt Rev John Newton McCormick & Bessie (Tucker). Pub Schs Grand Rapids Mich, U Mich, S Steph, ETS BD 24. D June 24 Bp McCormick P Apr 25 Bp W Lawrence. m 20 Aug 24 Helen Smith (dec) c 2. Asst Gr Lawrence Mass 24-25, Asst S Paul's Pawtucket RI 25-28, R Trin Canton Mass 28-29, R S Jas Woonsocket RI 29-44, R S Paul's Natick Mass 44-48

McCORMICK, GEORGE Jr (SF) 464 NE 16th, Miami, Fla Asst R Trin 57-. b Phila Pa 17 Apr 32 s George McCormick & Lena Marie (Schluchterer). Fla So Coll BA 54, GTS STB 57. D June 57 Bp Moses P Jan 58 Bp Louttit

McCORMICK, JOHN NEWTON (Be) 919 W Market, Bethlehem, Pa Dean & R Nativ Cathd 60-. b Portland Ore 23 Mar 22 s Rev John Brian McCormick & Lucy Gilmer (Robinson). Kent Sch Conn, W&L BA 46, VTS BD 50. D Jan 50 P Aug 50 Bp Clingman. m 12 Aug 44 Marilyn Monalee Griffith c 3. LayR S John's Olney Md 47-49, Asst S John's Wash DC 49-50, Cur Emm Louisville Ky 50-53, R S Tim Houston Tex 53-55, Chapl S Steph Sch Austin Tex 55-57, Asst to Dean VTS 57-60

McCORMICK, MILES HUTCHINSON (Md)-. b Stroudsburg Pa 13 May 94 s John Stille McCormick & Emma (Hustis). Donaldson Sch Ilchester Md, JHU BA, GTS. D Dec 18 P June 19 Bp Murray. Asst Mt Calv Baltimore 19-27, R Ascen Westminster Md 27*

McCORMICK, ROBERT BRADLEY (NI) 4034 Weisser Pk Av, Fort Wayne 5, Ind Asst Trin 57-. b Sewickley Pa 19 Oct 14 s Thomas Jefferson McCormick & Louisa Mary (Roberts). HS Sewickley, Carnegie Inst Tech, Bex 53. D June 53 Bp Pardue P Dec 53 Bp W S Thomas. M-in-c S Thos Canonsburg & Atone Carnegie Pa 53-57

McCOWAN, GEORGE FRANKLIN (Mo) 9345 Ewers Dr, St Louis 26, Mo Vic Adv 57-. b Gem County Ida 13 May 25 s Ivan Burgess McCowan & Lavina Teddy (Sullivan). HS Lewiston Ida, Washington U St Louis AB 57, ETSSw BD 57. D June 57 P Dec 57 Bp Lichtenberger. m 4 Mar 51 Elizabeth Garland Davis c 1. Form Bapt Min. Vic Trin De Soto Mo 57-59

McCOY, CHARLES EVERETT (NJ) 107 Crescent Av, Plainfield, NJ Retired 52-. b Smethport Pa 31 Oct 80 s Henry Lane McCoy & Clara Maria (Ford). Cor AB 06, Br MA 13, GTS 09. D June 09 P Dec 09 Bp Whitehead. m Oct 13 Anna Waterman Jackson c 5. In-c City mssns Pittsburgh Pa 09-10, Vic S Mary's Pittsburgh 10-11, Cur S Steph Providence RI 11-13, R Trin Bristol RI 13-17, S Matt Kenosha Wis 17-22, Trin Williamsport Pa 22-34, R Epiph Ventnor City NJ 34-47, R S Geo Helmetta NJ 47-52. Chapl Sis S Helena Conv & Mother House Helmetta NJ 48-52. Dep Gen Conv 25, 28, Chrmn Dept Rel Educ Har, Exec Secy Bd Rel Educ NJ 38-52

McCOY, DUNCAN REDFIELD (Nev) 1012 Vernon Av, Las Vegas, Nev Vic Twin Lakes Mssn 60-. b Smethport Pa 14 June 21 s Guy Huenerfeldt McCoy & Edna Almeda (Dunbar). HS Smethport, Hob BA 42, SWTS BD 47. D Oct 49 Bp Cross for FL P May 50 Bp Cross. m 29 Aug 44 Morna Jane Marshall c 3. Vic Calv Roslyn Holy Nativ Cle Elum Med Easton Wash 49-52, Vic S Jas Pullman & Gd Samar Colfax Wash 52-60*

McCOY, EDWARD CLARENCE (Pa) 1606 Mifflin, Philadelphia 45, Pa Vic S Elis 59-. b York Pa 23 Jul 25 s Clarence Edward McCoy & Mary Eleanor (Hubley). HS York, S Chas Coll, S Mary's Sem BA, S Fran Sem. Rec from Roman Ch June 52, P Dec 52 Bp Heistand. Cur S John's York Pa 52-54, Cur & DRE S Mark's Phila 54-56, Asst Trin Ambler Pa 56-59. Advsr Pa YPF, Chapl Phila Chapt S Ursula's Gld, Chapl South Div Einstein Med Cntr, Chapl (1st Lt) CAP

McCRACKEN, EDWARD RICHARD (CNY) S Paul's Ch, Aurora, NY P-in-c S Paul's 59-. b Clinton Mass 26 Dec 30 s Ernest William McCracken & Lillian Ewing (Bemes). HS Clinton, Trin BA 53, GTS 56. D June 56 P Jan 57 Bp W A Lawrence. m 13 June 53 Elinor Mae Somerville c 3. Cur All SS Worcester Mass 56-59

McCRACKEN, WALTER MERRITT (C) Staunton Military Acad, Staunton, Va Instr Staunton Milit Acad & P-in-c Gd Shpd Folly Mills & Emm Verona 57-. b Chicago Ill 11 Feb 08 s Merritt Joseph McCracken & Bessie Noyes (Jacobs). HS San Diego Cal, Harv Sch Los Angeles, Trin Coll Toronto, S John's Greeley Colo, Cal Chr Coll BA 30, NW, WTS, Nash BD 37, Army Command & Gen Staff Coll 49. D Nov 32 P Nov 33 Bp Stewart. m 28 May 49 Cecelia G Mehlick. Asst Messiah Chicago 32-34, P-in-c S Paul's DeKalb & wk Rochelle Ill 34-36, Instr S Alb Sch Sycamore Ill 35-36, Asst Atone Chicago 37-39, Chicago City Mssns 40-41, Chapl (Lt Col) USA 41-57*

McCRACKEN, WILLIAM CHAVE (O) 3071 No Park Blvd, Cleveland Hgts 18, O R S Paul's 61-. b NYC 21 June 20 s Frederick Beekman McCracken & Mildred Brittain (Chave). Lawrenceville Sch NJ, Ya BA 43, ETS BD 47. D Feb 47 P Oct 47 Bp Scarlett. m 11 May 49 Mary Tyler Chadwick c 3. Prchr S Paul's Cathd Boston 45-46, Assoc Min Emm Webster Groves Mo 47-49, R Chr Oberlin & Chapl Epis Stdts Oberlin Coll O 49-56, R S Peter's Lakewood O 56-61

McCREA, THEODORE HARPER (Dal) 959 No Buckner Blvd, Dallas 18, Tex R S John Bapt 48-. b Minneapolis 27 Mar 08 s Rev Christopher Harper McCrea & Elizabeth (Pratt). HS New Trier Minn, U Minn BA 29, Harv MA 30, GTS STB 43. D June 43 Bp H K Sherrill P Dec 43 Bp Perry for Ma. Asst Min S Mart Providence RI 43-46, P-in-c S John's Mssn Dallas Tex 46-48. Chrmn Bp's Coun Adv Marriage Problems 47-58, Chrmn Dept CSR 48-50, Chrmn Exam Chapls 53-, Stndg Com 57-60, Dir Dioc Sch Special Studies Dal 60-

McCREARY, ERNEST CANNON (USC) 1112 Calhoun, Newberry, SC Vic S Luke's 57-. b Cynthiana Ky 5 Aug 26 s Ernest

Abercrombie McCreary & Clara Marie (Cannon). HS Aiken SC, U So BA 50, VTS BD 53. D June 53 Bp Gravatt P May 54 Bp Cole. m 10 Jan 57 Ethel Walker Wright c 3. Vic Trin Abbeville SC 53-57

McCREIGHT, DOUGLAS G (Mil) 1737 Church, Wauwatos 13, Wis Asst Trin 59-. b Dayton O 3 Oct 17 s George Emory & Hazel Minnie (Miller). HS Dayton, Baldwin-Wallace, SW Bapt Theol Sem ThB 43. D Jan 54 P Nov 54 Bp Hobson. m 31 May 43 Mardella Mae Hudson c 5. Bapt Min 43-53. Cur Chr Dayton O 53-55, Vic S Steph Shell Lake Wis 55-56, R Gr Rice Lake Wis 55-59, Vic S Mark's Barron Wis 56-59

McCUE, ALLAN HOMER (SO) 3 Avenell La, Cincinnati 18, O Vic Holy Spirit Greenhills 56-. b Topeka Kan 20 Mar 31 s Howard Franklin McCue & Blanche Adeline (Larson). HS Topeka Antioch Coll BA 54, ETS BD 56. D June 56 Bp Turner P Dec 56 Bp Hobson. m 22 Sep 56 Cynthia Hyde Bryant c 1. Asst R Gr Cincinnati O 56-58

McCULLOCH, GEORGE GLENN (Ok) Trinity Ch, Van Buren, Ark Vic Trin 61-. b Okmulgee Okla 24 Jan 20 s Roy Sterling McCulloch & Gladys Allene (Barders). HS Okmulgee, U Okla BS 47, ETSSw BD 59. D May 59 P Nov 59 Bp C Powell. Vic S Luke Beloved Phys Idabel & S Barn Foreman Okla 59-61*

McCULLOUGH, JAY WHEELOCK (Ky) 103 E 10th, Russellville, Ky P-in-c Trin 54-. b Clarendon Ark 22 May 00 s Jack McCullough & Josephine (Wheelock). HS Ft Smith Ark, Ga Tech BSCE 21. D Nov 37 P Jul 38 Bp I P Johnson. m 28 Apr 28 Gertrude Williams c 1. Asst S Barn Denver 36-38, Vic S Geo Englewood Colo 38, Vic S Andr La Junta Messiah Las Animas & S Paul's Lamar Colo 38-43, Vic S Jude's Tiskilwa S John's Henry & S Luke's Wyoming Ill 43-44, R Gr Galesburg Vic Trin Monmouth & S Mary's Knoxville Ill 44-50, R S Clem Greenville P-in-c S Paul's Farrell & Vic S Edm Mercer Pa 50-54

McCULLOUGH, MARK MALLALIEU (Me) 18 Crescent, Biddeford, Me P-in-c Chr Biddeford 53-, Vic S Dav Kennebunk 55-. b Brookville Pa 22 Sep 25 s Mark Mallalieu McCullough & Florence Helen (Richardson). HS Lewisburg Pa, Buc BA 49, GTS STB 52. D June 52 Bp Heistand P Dec 52 Bp Washburn. m 25 June 52 Patricia C Jordan c 5. Asst & P-in-c Chr Newark NJ 52-53, Vic S Geo York Me 53-56. Chapl Me NG 57-, Dioc Coun Me 60-

McCUNE, WILLIAM PITT (NY) 1162 E Broad, Columbus 5, O Retired 51-. b Columbus O 29 Apr 85 s John Prouty McCune & Fanny (Stokes). Ya BA 06 MA 07 PhD 12, GTS 15-16 Fell 16-18. D June 16 P May 17 Bp C B Brewster. R S Ign NYC 18-48, Chapl Commun Transfig Glendale O 49-51

McCURDY, CHARLES HARDEN (Mich) 35 Western Av, Brattleboro, Vt Retired 37-. b Burnham Me 15 Jan 81 s George Emerald McCurdy & Helen Louise (Morse). Chi PhB 12. D Oct 12 P Jan 14 Bp C D Williams. m 19 Aug 26 Violet A Barnes. Sandusky Mich 12, Asst S John's Detroit 12-15, Vic Gr So Boston 15-18, R S Jas Birmingham Mich 18-27, P-in-c S Paul's Mssn & Hdmstr Sarah Clark Home & Sch for Boys Romeo Mich 27-32. Rep State Legis & Ranking Mem Educ Com 53-54 Rep Legis 55-57*

McCUTCHEON, GLEN EDGAR (C) Keesler AFB, Keesler, Miss Chapl (Capt) USAF 61-. b Legro Ind 7 Aug 28 s James McCutcheon & Virginia (Kent). Canterbury BA, SWTS 53. D Mar 53 P Sep 53 Bp Mallett. Cur S Jas South Bend Ind 53-54, Cur S Luke's Evanston Ill 54-61*

McDANIEL, ROY ALAN FRANCIS (FL) S Agnes' Ch, Algoma, Wis Vic S Agnes' Algoma & Precious Blood Gardner 61-. b East Vaughn NMex 27 Oct 16 s Roy Alva McDaniel & Mary Alice (Conlin). HS Osawatomie Kan, U Denver BA 46, Nash 50. D Mar 50 P Sep 50 Bp Horstick. Vic S John's Sparta & S Mich Black River Falls Wis 49-51, Vic S Mark's Oconto Wis 51-57, Asst S John's-in-the-Village NYC 57-59, Vic S Jas Mosinee Wis 59-61. Dir Hospitality House Serv Cntr & Dioc Chapl for Servicemen & Women Camp McCoy Wis 51*

McDONALD, DAVID (NY) Pepperell, Mass Retired 51-. b Halifax NS 23 Dec 79 s William McDonald & Julia A (Day). S Steph, Harv, ETS. D June 12 P May 13 Bp W Lawrence. Cur S John's Charlestown Mass 12-13, Cur Epiph NYC 13-16, R S Phil Circleville O 16-23, R S John's Lancaster O 23-32, Supply Dio Ma 32-33, Chapl Seamen's Ch Inst NYC 33-46, Asst Chr Fitchburg Mass 46-51

McDONALD, FREDERICK ALEXANDER (Eur) Elizabethstrasse 17, Munich 13, Germany Eur Rep AF Div Natl Coun 59-. b Seattle Wash 20 Sep 08 s Donald Alexander McDonald & Elizabeth Thomas (McDonnell). U Wash BA, GTS 34. D Apr 34 Bp Lloyd for Ol P Apr 35 Bp Perry for Ol. m 5 Mar 60 Vera Townsend. Cur S Steph Providence RI 34-36, P-in-c S John's Centralia & S John's So Bend Wash 36-39, R S Dav Portland Ore 39-48, Chapl USA 42-46, R S Clem Honolulu Hawaii 49-54, R & Hdmstr Iolani Sch Honolulu 54-59. Assoc Dir Pres Bp's Com Laymen's Wk Natl Coun 48-49, Can S Andr Cathd Honolulu, Hon Can-Chapl Holy Trin Cathd Paris France, Chapl Gonville & Caius Coll Camb 54, Prov 8 Rep Natl Coun 55-58

McDONALD, ISAAC INSLER (C) 8346 So Michigan Av, Chicago 19, Ill Cur S Edm Par 55-. b McIntosh Co Ga 3 May 93 s Mabel & John McDonald. Beach Inst (Amer Mssy Soc), Bp Payne Div Sch BD 26. D June 26 Bp W C Brown P Jul 27 Bp H St G Tucker. m (1) 30 June 20 Lucile Catherine Tucker c 4, (2) 24 Mar 46 Bertice Carey c 1. R S Luke's Columbia SC, R S Phil Richmond Va 38-42, Chapl USA 42-46

McDONALD, JOHN ARTHUR (SHB)-. b No Platte Neb 10 Dec 93 s Lyman Porter McDonald & Maggie McDougall (Dixon). Lewis Inst Chicago, U Pa BA 15, Tchrs Coll Col MA 19, GTS 18 BD 19. D June 18 Bp DuMoulin for Pa P May 19 Bp F Burgess for Pa. In China, Asst Trin Princeton NJ, Sr Cur Chap Interces Trin Par NYC 24-31, S Paul's Woodside NY 31-33*

McDONALD, JOHN RICHARD (NY) 240 E 31st, NY 16, NY Vic Chap Incarn 58-. b Canada 11 Mar 15 s Franklin Hall McDonald & Caroline Olive (Garland). Albert Coll Ont, McGill U BA 40, U Tor MA 45, Emm Coll Tor BD 44. D Dec 57 Bp Boynton P June 58 Bp Donegan. m 30 Oct 45 Marguerite Dynes. Ch wkr Can & US 45-57

McDONALD, RAYMOND THOMAS, SSJE (Ma) 980 Memorial Dr, Cambridge 38, Mass Asst S John Evang Boston 34-. b Cincinnati 22 Feb 94. D May 22 Bp W Lawrence for Mil P Sep 23 Bp of Korea. Mssy East Gate Mssn Kangwha Korea, Asst S Paul's Brooklyn NY 26-30, Asst Adv & Vic S Cyp Mssn San Francisco 30-34. Publ "Life & Prayer," "Ancilla Domini," "Benedictatu"

McDOUGALL, ROBERT FRANKLIN (WM) 311 Irwin, Albion, Mich R S Jas & Chapl Epis Stdts Albion Coll 61-. b Ypsilanti Mich 21 June 29 s Arthur Franklin McDougall & Beulah Maude (Mirise). HS Ypsilanti, East Mich U BA 51, Berk STB 56. D June 56 P Dec 56 Bp McNeil. m 21 June 53 Dorothy Manners Rowe c 3. Cur S Paul's Muskegan Mich 56-57, Vic S Mark's Paw Paw Mich 57-60. Chapl Starr Commonwealth for Boys

McDOWELL, JAMES RALPH (Pa) Lovett School, Atlanta, Ga Hdmstr Lovett Sch 62-. b Pitcairn Pa 4 Aug 23 s James Dudley McDowell & Lucille Oneta (Watkins). Pitcairn Sch, Randolph-Macon BA 49, SWTS BD 53. D June 53 Bp Pardue P Dec 53 Bp Hart. Chapl & Hd Dept Sacr Stds Epis Acad Phila 53-58 Chapl & Asst Hdmstr same 58-61, Asst Hdmstr Upper Sch Lovett Sch 61-62

McDOWELL, LOWELL BURDETTE (LA) 14646 Sherman Way, Van Nuys, Cal R S Mark's Par 60-. b Glasco Kan 26 Mar 20 s Cyrus Delaney McDowell & Ruby Ann (Daniels). HS Los Angeles, U So Cal BA 47, Berk STB 50. D Jul 50 P Feb 51 Bp Bloy. m 30 June 51 Betsy Loraine Nichols c 4. Vic Holy Comm Gardena Cal 50-58, Exec Dir Dept Chr Educ Dio LA 58-60

McDUFFIE, JOHN SHERWOOD (WNC) S Mary-of-the-Hills, Blowing Rock, NC P-in-c S Mary's 55-. b Jacksonville Fla 17 June 24 s Victor Lorenzo McDuffie & Willie Lou (Thomas). Chr Sch Arden NC, U NC BA 49, VTS BD 52. D June 52 Bp Henry P Dec 52 Bp R H Gooden. Mssy PZ 52-53, Asst to Dean Cathd S Luke Ancon CZ 54-55, P-in-c Mssns SE Gaston Co Mt Holly NC 55*

McDUFFIE, WILLIAM RICHARD Jr (NwT) 314 So Neches, Coleman, Tex Vic S Mark's Coleman & Trin Albany 60-. b Brownfield Tex 22 Oct 29 s William Richard McDuffie & Maurine Elizabeth (Owens). HS Brownfield, U Tex BA 50, W Tex St Coll MEd 55, ETSSw BD 60. D June 60 P Dec 60 Bp Quarterman

McELLIGOTT, THOMAS JAMES (ND) 1509 So 7th, Fargo, ND Dir Chr Educ & Can Mssy Dist ND 53-. b Sioux Falls SD 8 June 19 s William James McElligott & Audencia (Bee). HS Appleton Minn. D Dec 49 P Oct 50 Bp Keeler. m 25 May 42 Elizabeth Jeanne Krause c 3. Cur S Paul's Winona & Vic Emm Rushford S Jas & S John Dresbach Trin Caldeonia & Trin St Charles Minn 49-51, R S Mark's Lake City & P-in-c Chr Frontenac Minn 51-53. ND Rep T&C Div & Mem Par Wkrs Fellshp 53-, Chrmn Dept Chr Educ 57-59, Dep Gen Conv 58, 61, Natl Advsry Com on Small Sch Curric 58-, Natl Advsry Com T&C Div 58-, Prov 6 Yth Chrmn 60, Natl Advsry Com Yth Div 60, Dep Chapl (Capt) NDCAP, Ch & Grp Life Lab Progr 56-, Chrmn ND Rel Census 60. Ed Staff ND "SHEAF" 53-

McELROY, JAMES FRANCIS (Pa) 635 Brookwood Rd, Wayne, Pa Dir & Chapl Phila Seamen's Ch Inst 57-. b Albany NY 25 Sep 08 s John Hale McElroy & Helen Hutchinson (Boss). HS Albany, Holderness Sch 27, Dart BA 31, ETS 34. D Sep 34 P June 35 Bp B Brewster. m (1) 5 Apr 32 Elizabeth King Young c 2, (2) 3 Dec 56 LaDonna Evelyn (Meyer) Powers. Cur & P-in-c S Mary's & S Jude's Northeast Harbor Me 34-36 R same 36-43, R S Jas & Civ Chapl Naval Air Sta Grosse Ile Mich 43-45, R S Mark's Toledo O 45-55, Assoc Supt & Chapl Seamen's Ch Inst Phila Pa 56-57. Faculty Bow Confs 38-40, Com CSR Me 39-41, Com Chr Soc Action Me Coun Chs 40-41, Dioc Com Forw Serv 40-41, Dean Down River Convoc Mich & Mem Dept Prom 43-45, Dioc Coun 44-45, Mem Dept Mssns & Com Race Rela O 46, Mem Bd & Chrmn Civic Action Com Toledo Coun Chs 46, Mem Amer Arbitration Assn 48-, Mem Toledo Citizens Labor-Management Com 48-56, Chapl Port Phila 57-

McELWAIN, HAROLD ASHLEY (Me) 279 Congress, Portland, Me R S Paul's 47-& P-in-c S John's Old Orchard Beach 54-. b Lewiston Me 23 Jul 17 s Samuel Ashley McElwain & Nina Mary (Thibedeau). HS Berlin NH, Portland Jr Coll, Boston U, Carroll Coll BA 46, Nash 46. D Sep 46 P Oct 47 Bp O L Loring. Vic S Paul's Portland Me 46-47. Instr Yth Conf 49*

McELYEA, GROVER CLEVELAND (Dal) 5844 Elderwood, Dallas, Tex Assoc S Mich & All Ang 52-. b Le Flore Okla 13 Mar 23 s Grover Cleveland McElyea & Jewel Hood (Bales). HS Dallas Tex, U Pa, Ohio Wesl BA 47, SWTS LTh 50. D June 50 P Dec 50 Bp C A Mason. m 24 Dec 45 Mary Louise Stanard c 4. Vic S Phil Sulphur Springs & S Mark's Mt Pleasant Tex 50-52. Dir Jr Boys' Camp Crucis Dal 53-, Bd Camp Crucis 54-, Dept

Mssns 56-58, Exec Coun & Chrmn Com LayR, Asst Secy Dio Dal 54-59 Secy 59-, Secy Bd Exam Chapl Dal 59-61

McEVOY, RICHARD EUGENE (NY) 1047 Amsterdam Av, NY 25, NY Archd Dio NY 59-. b Struthers O 19 Aug 03 s Richard Eugene McEvoy & Alice (Barker). Hiram Coll BA 24, ETS BD 28. D Dec 28 P June 29 Bp Slattery. m (1) 19 May 28 Leah M Benchoff (dec) c 1, (2) 28 Sep 60 Eileen Anna Murphy. Asst to Dean S Paul's Cathd Boston 29-30, R Trin Iowa City Ia & Chapl Epis Stdts U Ia 30-43, R S Mark's-in-the-Bouwerie NYC 43-58

McEWAN, DONALD CAMERON (N'k) 631 Ridge, Newark, NJ D-Asst S Thos 54-, Tchr 39-. b Union City NJ 3 Mar 18 s Arthur Lathrop McEwan & Marjorie Gertrude (Mayer). HS Union City NJ, Col BA 39 MA 40. Perp D June 54 Bp L Stark. m 18 Mar 44 Mary Lou Riley c 1. USAAF 43-46*

McFARLAND, ROBERT DALE (Ol) Box 521, Issaquah, Wash Vic S Mich & All Ang 60-. b Chanute Kan 6 May 15 s Jesse Brown McFarland & Ellen Gertrude (Childs). HS Bremerton Wash, U Wash BA 40, Ya BD 44, Coll Puget Sound MA 47. D Nov 48 Bp Bayne P June 49 Bp Gilbert for Ol. m 20 Jan 48 Juanita Lucille Webster c 4. Dir Chr Educ S Phil NYC 48-49, Vic Emm Mercer Island Wash 49-55, Mssy India 55-60. Chapl (Maj) USARNG

McFARLANE, JOHN NORRIS Presumed dead

McFARLANE, PERCIVAL ALAN REX (NJ) 614 W 114th, NY 25, NY Cur S Phil Brooklyn 61-. D May 51 Bp of Montreal P May 52 Bp of Qu'Appelle, Rec Apr 55. Vic S Thos Red Bank NJ 55-58, Asst All Souls' NYC 58-60*

McFARLANE, ROBERT BRUCE (Ma) Framingham Rd, Marlboro, Mass R Holy Trin 60-. b Lynn Mass 30 Apr 34 s John McFarlane & Matilda (Byrne). HS Lynn, Tufts AB 55, Berk STB 58. D June 58 Bp F C Lawrence P Jan 59 Bp H K Sherrill. m 22 Oct 60 Elizabeth Louise Benham. Asst Cathd S Paul Boston 58-60

McFERRAN, JACK WALTER (LA) 14320 Crossdale Av, Norwalk, Cal Vic Incarn 57-. b Rawlins Wyo 9 Jan 27 s George M McFerran & Betty Helen (Kramer). HS Denver Colo, U Colo, UCLA BA 49, CDSP BD 55. D June 55 P Feb 56 Bp Bloy. m 20 Aug 50 Rosemond Irene Busby. Asst S John's San Bernardino Cal 55-57. Dioc Sum Sch staff 57, Convoc Yth Advsr 56-57

McGARRETT, WILLIAM VINCENT G (LI) 190-15 111th Av, St Albans 12, NY Cur S Gabr Hollis 54-. D Nov 54 P June 55 Bp DeWolfe*

McGARVEY, JOHN PHILIP (Pa) 823 MacDade Blvd, Collingdale, Pa R Trin 45-. b Phila 15 Mar 13 s John Levens McGarvey & Lillian Shapley (Smith). Epis Acad Overbrook Pa, Trin BA 35, Berk STB 38 STM 48, Tem STD 51. D June 38 P June 39 Bp Taitt. m 3 Sep 40 Betty Virginia Brown c 3. Ascen New Haven Conn 38-39, P-in-c S John's Pine Meadow Conn 39-40, P-in-c S Mark's Waterville Me 40-42, P-in-c S Ambr Phila 42-45. Auth "Modernism in Archbishop Temple"*

McGAVERN, CHARLES LEIGHTON Died 16 Nov 59. For data see 59 Edition

McGEE, HAROLD FRANK (W) College at Yale Av, College Pk, Md R S Andr 57-. b Cleveland 1 Oct 16 s Frederick McGee & Almira (Helms). HS Cleveland, WRes BA 39, Harv 41-42, Boston U STB 42, UTS STM 43, VTS. D Oct 46 Bp Goodwin P Oct 47 Bp W R Mason. m 7 Nov 46 Marion Elizabeth Booz c 2. Chapl USNR 43-46, M-in-c S Paul's Par Hanover & Imm Old Church Va 46-48, R Trin Iowa City & Chapl Epis Stdts U Ia 48-57. Fell Coll Prchrs 52, Secy Coll Wk Ia 49-52, Dioc Coun 49-51, Dept Chr Educ 49-53. Phi Beta Kappa*

McGEHEE, HARRY COLEMAN Jr (Va) 3600 Seminary Rd, Alexandria, Va R Imm-on-the-Hill 60-. b Richmond Va 7 Jul 23 s Harry Coleman McGehee & Anna Lee (Cheatwood). VPI BS 47, Rich U LLB 49, VTS BD 57. D June 57 P June 58 Bp Goodwin. m 1 Feb 46 June C Stewart c 4. M-in-c S John's Arlington Va 57-60. Dean Potomac Convoc Va 58-60, Bd Dept CSR Va, Ad Hoc Com Va. Asst Attny Genl Va 51-54

McGEHEE, HENRY JAMES (Miss) Summit, Miss Retired 59-. U So. D May 34 P Nov 34 Bp Gailor. Form Presb Min. D&P-in-c S Barn Tullahoma S Paul's Murfreesboro & S Mary Magd Fayetteville Tenn 34-41, Mssy-in-c Epiph Tunica & Ascen Hernando Miss 41-44, P-in-c S Paul's Woodville & S Sylvanus' Pinckney Miss 44-54, Mssy-in-c S Geo Holbrook Ariz 54-57, P-in-c Redeem Brookhaven S Steph Hazlehurst & Holy Trin Crystal Miss 56-59*

McGINLEY, CHARLES RICHARD (SVa) 311 Bowman Rd, Norfolk 2, Va R Emm Kempsville 59-. b Hagerstown Md 19 May 26 s Edward William McGinley & Frances Elizabeth (Schueler). S Mary's Sch Hagerstown, Hagerstown Jr Coll AA 48, Boston U BS 49, VTS BD 57. D June 57 Bp Goodwin P May 58 Bp Gibson. m 24 Aug 50 Katherine Lorraine Morgan c 2. Cur S Steph Richmond Va 57-59

McGINNIS, OMAR WENDELL (Minn) 111 3rd Av SW, Rochester, Minn R Calv 54-. b Tiffin O 30 Oct 08 s Omar Franklin McGinnis & Lenora (Gardner). HS & Heidelberg Coll Tiffin, Ken BA 32, Bex BD 34 STM 37. D June 34 P Feb 35 Bp Rogers. m 21 Sep 36 Charlotte Jean Fairbairn c 3. Asst R S Paul's & S Steph Ch Steubenville O 34-35, Jr Cur Trin Cathd Cleveland 35-37, R Incarn Cleveland 37-43, R S Paul's Duluth Minn 43-54. Mem Bp & Coun Minn 43-46, 48-50, 52-54 & 56-59, Stndg Com 45-46, 52-54, 56-58 & 58-61, Exam Chapl 50-61, Dep Gen Conv 46, 55, 58

McGINNIS, RICHARD HARRY (Ol) 1615 37th, Seattle, Wash Asst Trin 58-. b Phila Pa 5 Mar 29 s Robert Flowers McGinnis & Frances Teste (Donaldson). HS Seattle Wash, Seattle Pacific Coll BA 51, GTS 54. D June 54 P June 55 Bp Bayne. m 30 June 56 Phyllis Ann Good c 2. Asst NE Lake Mssn Kirkland Wash 54-57, Cur Trin Seattle Wash 57-58

McGINNIS, WILLARD SIMPERS (W) All Faith Ch, Charlotte Hall, Md R All Faith 58-. b Chestertown Md 31 Mar 31 s William Robert McGinnis & Reba (Baxter). HS Chestertown, Washington Coll BA 54, Tem STB 57. D June 58 P Dec 58 Bp Dun. m 19 Jan 51 Margaret Florence Saunders c 3. Meth Min 49-57. LayR & D-in-c All Faith Ch Charlotte Hall Md 57-58

McGIRR, DAVID DONALD (Tex) 303 Combat Supp Gr, Davis Monthan AFB, Ariz Chapl (Capt) USAF 57-. b Seattle Wash 10 May 27 s H Donald McGirr & Margaret Agnes (Wood). HS Seattle, U Wash BA 49, GTS STB 52. D June 52 P June 53 Bp Quin. m 19 Aug 49 Joan Tettelbaum c 3. D&P-in-c S Matt Henderson Tex 52-54 R same 54-55, R S John's La Porte Tex 55-57

McGOVERN, GERALD HUGH (Sp) 105 No Pine, Centralia, Ill Vic S John's Centralia & S Thos Salem 58-. b Granite City Ill 24 Jul 33 s Hugh Alvin McGovern & Wilma Irene (Wickham). HS Granite City, So Ill U BSEd 55, SWTS BD 58. D June 58 P June 59 Bp Clough. m 5 Sep 53 Betty Lou Stubblefield c 2

McGOWAN, HUGH JAMES III (Mil) 8400 No 62nd, Milwaukee 23, Wis P-in-c S Mart Brown Deer 60-. b Newport RI 22 Feb 31 s Hugh James McGowan Jr & Charlotte Louise (Edward). S Geo Sch RI, Ken AB 54, Bex 57 BD 61, Nash 60. D June 57 P Jan 58 Bp Page. m 16 Aug 57 Betty Jean Drake c 2. Vic S Alban's Manistique & S Paul's Nahma Mich 57-60. Del Prov Syn NM 60, T&C Seminar 58, 59, Mem Greater Chapt Gr Cathd Menominee Mich 60

McGREGOR, ROBERT FOSTER (N'k) 510 Mt Prospect Av, Newark, NJ Dean Trin Cathd 58-. b De Kalb Ill 9 Sep 15 s Rev Daniel Arthur McGregor & Annabella (Tomkins). HS Evanston Ill, Oberlin AB 38, GTS STB 41. D June 41 P Dec 41 Bp B D Tucker. m 3 Oct 44 Mary Louise Keller c 2. R S Jas Bucyrus Gr Galion & P-in-c S Mark's Shelby O 41-43, R Chr Oberlin O 43-49, R S Steph Oak Ridge Tenn 49-56, Can Cathd Wash DC 56-58

McGREW, WILLIAM ERNEST (Md) Church Hill, Mt Savage, Md R S Geo 60-. b Pittsburgh Pa 9 Sep 29 s Ernest McGrew & Marian A (Prentice). HS Mars Pa, Thiel Coll BA 53, Bex BD 56. D June 56 P June 57 Bp W C Campbell. Vic S Luke's Sharples & Cur Holy Trin Logan WVa 56-57, Vic Emm Keyser & Emm Moorefield WVa 57-60

McGRORY, JOHN REARDON (Pa) 3089 Emerald, Philadelphia 34, Pa R S John's Free Ch 59-. b Phila Pa 2 Sep 95 s John McGrory & Margaret Elizabeth (Reardon). HS & Br Prep Sch Phila, GTS, U Pa BA 22, PDS STB 26. D May 21 P June 22 Bp Rhinelander. m 9 Oct 29 Eleanor Custis Bennett c 2. LocTen S Sim Phila 22-23, R Holy Apos St Clair Pa 23-24, R S Barth Phila 24-42, R All SS Leonia NJ 42-51, R S Paul's Bound Brook NJ 51-54, Vic Holy Innoc Dunellen NJ 54-56, R S Nathanael's Phila Pa 56-58, Retired 58-59. Dept T&C Wk NJ Coun Chs. Mason

McGRORY, JOHN REARDON Jr (NJ) Hq Sq 3906 CSG, Box 1768, APO 117, NY, NY Chapl (Capt) USAF 57-. b Phila Pa 14 Nov 30 s Rev John Reardon McGrory & Eleanor Custis (Bennett). HS Leonia NJ, U So BA 52, GTS 55. D Apr 55 P Nov 55 Bp Banyard. m 8 Sep 56 Jane Locke c 3. Cur Gr Plainfield NJ 55-57*

McGUIRE, THOMAS ROGER (Lex) Rt 1, Winchester Rd, Mt Sterling, Ky Vic Ascen 61-. b Ashland Ky 7 Jul 24 s Lewis Estil McGuire & Allie Mae (Hager). HS Ashland, ETSKy LTh 61. D June 61 Bp Moody. m 27 Jan 51 Betty Jean Conley

McINNIS, CLIFTON JETER Jr (Miss) 105 So Victoria Av, Cleveland, Miss P-in-c Calv Cleveland & Gr Rosedale 60-. b Meridian Miss 11 Sep 27 s Clifton Jeter McInnis & Carrie (Horne). HS Clarksdale Miss, Delta St Coll BA 53, VTS BD 56. D June 56 P Dec 56 Bp D M Gray. m 26 May 53 Frances Percy Erwin c 3. M-in-c S Paul's Woodville & S Tim Centerville Miss 56-60

McINTOSH, CHARLES ANTHONY EDWIN (Lib) Sinkow, Monrovia, Liberia, WA Retired 49-. b Edina Lib 13 Jul 89 s Samuel Alexander McIntosh & Caroline Rose (Liberty). S Luke's Day Sch Edina, Cuttington 10 DD 18. D Dec 33 Bp R E Campbell P May 39 Bp Kroll. m 9 June 29 Catharine Irene Greenfield c 4. Asst S Phil Fortsville Lib, Asst S John's Lower Buchanan Lib, P-in-c S Luke's Edina Lib 39-41, P-in-c S Andr Upper Buchanan Lib 41-49, P-in-c S Barn Benson River & Kru Chap Kru Town Lib 46-49, Asst Trin Monrovia 50-54, P-in-c S Peter's Caldwell 53-58*

McINTOSH, MOULTRIE HUTCHINSON (Tenn) Box 356, Oak Ridge, Tenn R S Steph 56-. b Society Hill SC 5 Mar 23 s David Gregg McIntosh & Mary Elizabeth (Hutchinson). HS Summerville SC, U So BA 47, VTS 50. D June 50 Bp Carruthers P Jan 51 Bp R H Gooden. m 5 May 54 Helen Churchill Wigginton c 3. In-c Ind Mssns Nicaragua 50-51, Archd Nicaragua 51-53, R S Barth Hartsville SC 53-56. Auth arts in Ch mags

McINTYRE, CHARLES ERNEST III (NMex) 3305 Greenock, El Paso, Tex D-Asst S Alban's 56-. b Sparrows Pt Md 5 Mar 24 s Charles E McIntyre & Grace Olivia (Loftus). HS Balti-

more, Loyola Coll PhB 50. Perp D Nov 56 Bp C J Kinsolving. m 12 Aug 44 Margaret Eva Townsend c 3

McKAY, ARTHUR DONALD (C) 1426 Oakwood, Des Plaines, Ill R S Mart 52-. b Evanston Ill 9 Sep 15 s Arthur McKay & Kate Eliza (Hickey). New Trier Sch, Carroll Coll BA 39, Nash 42. D May 42 P Nov 42 Bp Conkling. Cur Trin Aurora Ill 42-43, P-in-c S Ign Antioch & S Andr Grayslake Ill 43-46, Asst Ascen Chicago 46-49, Asst Dir Lawr Hall Chicago 49-50, Asst Epiph Chicago 50-52*

McKAY, CECIL ARCHIBALD (Ida) Box 435, Nampa, Ida Retired 59-. b Minto ND 19 Dec 90 s Archibald McKay & Anna (Moore). HS Williston ND, U ND BA 14, U Ore Post Grad wk Physics 16-17, VTS 20-21. D Nov 30 P Jul 31 Bp Tyler. Vic Our Sav Langdon ND 29-31, R All SS Minot ND 31-36, Vic S Dav Caldwell Ida 36-49, Vic Gr Nampa Ida 36-49 R same 49-54, Vic S Jas Burley Ida 54-58, Vic Trin Rupert Ida 54-59. Phi Beta Kappa*

McKAY, MAURICE PUTNAM Trans to England Dec 59

McKAY, ROBERT BARNES (N'k) 15 Westover Av, Caldwell, NJ Retired 54-. b Phila s Rev Robert McKay & Harriet (Selsor). Epis Acad Phila, Moorestown Friends Sch, U Pa BA, PDS 11. D June 11 P Feb 12 Bp Scarborough. m 4 June 12 Marielle Perkins c 3. R S Agnes' Little Falls NJ 12-54 R Emerit same 54-*

McKAY, WILLIAM SAMUEL (NJ) 920 So 5th, Camden, NJ R S Aug 45-. b Fayetteville NC 27 June 95 s Charles Edward McKay & Elvira (McCoy). S Paul's Sch Va, S Aug Sch NC, Bp Payne Div Sch 17, GTS 18, PDS BTh 35. D June 17 P Dec 18 Bp Darst. m 2 Aug 28 Eliza Esther Ware. R S Phil Syracuse NY 18-27, P-in-c S Aug Camden NJ 27-45*

McKEAN, WILLIAM ROULSTON (Pa) 1731 W Girard Av, Phila 30, Pa R S Matt Francisville 42-. b Phila 6 Aug 01 s William McKean & Susan (Ross). HS Phila, Sea 26 BD 27 PDS DD 57. D Jan 26 Bp McElwain for Pa P Dec 26 Bp Garland. m 16 Feb 27 Margaret Louise Moritz c 1. Asst R Chr Phila 26-37 M-in-c same 37-39 Assoc R same 39-41, Assoc R S Matt Francisville Pa 41-42. Stndg Com Pa 55-, Secy Bp White Prayer Bk Soc 61-

McKEAN, WILLIAM ROULSTON Jr (Pa) 315 Main, Hulmeville, Pa Vic Gr 58-. b Phila Pa 8 Feb 29 s Rev William Roulston McKean & Margaret L (Moritz). Epis Acad Phila, Trin BA 51, PDS ThB 56. D May 56 P Nov 56 Bp Hart. m 2 June 56 Nancy Mildred Price c 2. Cur Ch Holy Apos & Med Phila Pa 56-58

McKECHNIE, ALEXANDER RANDKIN (LI) 855 Middle Neck Rd, Great Neck, NY R All SS 30-. b St Paul Minn 15 Mar 96 s Alexander Aitkin McKechnie & May Randell (Moore). HS St Paul, Ken MA PhB, GTS 34. D June 25 Bp McKim P June 29 Bp Larned. m 22 June 23 Dorothy Harriet Malvern c 3. Asst Holy Trin Tokyo Jap 25-29, Mem Faculty S Paul's U Tokyo 20-29, Asst All SS Great Neck NY 29-30*

McKEE, HUGH CROCKETT (La) 2216 Metairie Rd, Metairie, La R S Mart 51-. b Frankfort Ky 17 May 11 s Hugh Crockett McKee & Stella (Jones). HS St Joseph & Baton Rouge La, U So GD 48, Grad Sch Theol 49-52. D Sep 47 P Mar 48 Bp Clingman. m 22 Aug 36 Mary Frances Cooke c 1. USA (1st Lt) 42-45. D-in-c Chr Bowling Green Ky 47-48 R same 48-51, In-c Trin Russellville Ky 47-51, Chapl Epis Stdts West Ky St Coll 48-51. Rgstr Dio Ky 39-42, Exec Coun 42, Chrmn Dioc Coll Wk Cmssn Ky 49-51, Chrmn Dept Pub Rela La 53-56, Bp & Coun 53-56, Chrmn Bd Mgrs Epis Child Home 53-56, Trust S Mart Sch 51-, Pres S Luke's Alumni U So 49-50, Chrmn Dept Worship Greater New Orleans Fed Chs 56-, Pres E Jefferson Min Un 60, Chrmn Dept Worship Greater New Orleans Fed Chs 56-59 Cabinet 60-

McKEE, JAMES ELMER (NH) RD 2, Arlington, Vt Retired 56-. b Port Washington NY 30 Mar 87 s Thomas McKee & Sarah Jane (Carpenter). S Steph BA 10, GTS 13. D May 13 P June 14 Bp F Burgess. m 18 Oct 15 Eugenia Annette McCandless. Cur S Peter's Bennington Vt 13-15 R same 19-31, R S Paul's Par Vergennes Vt 15-19, Mssnr Dio Vt 31-35, R All SS Peterborough NH 35-56. Dep Gen Conv 22, 28, 34

McKEE, JOHN III (La) 101 Moss La, New Orleans 23, La Vic All SS 59-. b St Louis Mo 1 Jul 14 s John McKee & Adelaide Virginia (Magehan). HS Kansas City, Rice Inst BA 35, VTS BD 38. D Jul 38 P May 39 Bp Quin. m 26 Jan 51 Shirley Elaine Dixon c 2. D-in-c Epiph Calvert Tex 38-39, Asst R S Paul's Waco Tex 39-40, Asst Chr Cathd Houston Tex 40-42, Asst Milit Attaché Amer Embassy Bogotá Colombia 42-48, R S Paul's Orange Tex 48-53, R S Thos Wharton Tex 53-59. Chrmn Aud-Vis Div Tex 50-59, Pres Stndg Com 56-57

McKEE, JOSEPH MARTIN (Minn) Shattuck Campus, Faribault, Minn Chapl Shattuck Sch 44-. b Stuart Ia 11 Aug 07 s Richard James McKee & Carolyn (Redburn). HS Stuart, Grinnell BA 29, St U Ia MA 30. D Jul 42 Bp McElwain P Oct 44 Bp Keeler. Vic Holy Cross Dundas Minn 42-44

McKELVEY, GEORGE RICHARD (Pa) 134 Wallingford Rd, Wallingford, Pa Cur Trin Swarthmore 60-. b Wilmington Del 25 Oct 35 s George McKelvey & Dorothy (Sullivan). HS Wilmington, U Del BA 57, ETS BD 60. D June 60 P May 61 Bp Mosley. m 6 Sep 58 Joan E Miller c 2

McKENDRICK, JAMES FREDERICK Jr (WNY) 108 Park Pl, East Aurora, NY Cur S Matth 60-. b Buffalo NY 28 June 34 s James Frederick McKendrick & June (Sawbridge). HS Buffalo, NY St Coll Educ Buffalo BS 56, PDS STB 60. D June 60 P Mar 61 Bp Scaife. m 8 Jul 60 Beverly Arber Parker

McKENNA, WARREN HENRY (Ma) King Rd, Holbrook, Mass P-in-c S John's 58-. b Providence RI 14 Jan 18 s Walter H McKenna & Henrietta (Cregan). HS Providence, Wesl BA 40, ETS BD 43. D Mar 43 P Sep 43 Bp Perry. m 31 Jan 45 Elizabeth Banks c 2. M-in-c S Peter's Jamaica Plain Mass 43-46, R S John's Roxbury Mass 46-51, Case Wkr Haverhill Child Aid & Fam Soc 51-52, R S Jas Amesbury Mass 52-56, Cur Holy Trin London Eng 56-57

McKENZIE, FRANK ERWIN (WNC) 205 Main, Wilkesboro, NC R S Paul's Wilkesboro 58- & P-in-c S Mary's Beaver Creek 59-. b Salisbury NC 20 Feb 24 s William Locke McKenzie & Harriet Nell (McLean). HS Gastonia NC, Belmont Abbey Jr Coll 43, U So 48, GTS 51 STB 59. D June 51 P May 52 Bp Henry. m 31 Oct 53 Martha Walton c 1. Asst to R Gr Morganton NC 51-52, P-in-c Burke Co Mssns WNC 51-54, R S Phil Brevard NC 54-58. Dept Chr Educ WNC 51-54 & 57-58, Exec Coun 53-56 & 59-61, Dept CSR 54-56 Chrmn same 55-56, Trust U So 55-60, Chrmn Coll Wk Cmssn 57-58, Chrmn Dept Mssns 59-61, Chrmn Com St of Ch WNC 60-. Dep Gen Conv 61, Del Prov Syn 56. Bd Dir Patterson Sch 59-, Deerfield Bd 54

McKENZIE, JOHN ROBERT VANCE Died 26 Feb 61. For data see 59 Edition

McKENZIE, RUSSELL HARWOOD (Mich) 825 Court, Port Huron, Mich Cur Gr 59-. b Port Huron Mich 28 June 04 s Charles McKenzie & Electa E (McLean). HS Carsonville Mich, Albion Coll, Detroit Sch Theol. D Dec 58 Bp Crowley P May 60 Bp Emrich. m 31 Dec 34 Laura M Davis c 2. Clerk Iosco Co Mich 35-51, Bank wk 51-58. Asst Min Chr East Tawas Mich 58-59

McKEOWN, JAMES (Tex) 1103 Alameda, Jacksonville, Tex P-in-c Trin Jacksonville & S Luke's Rusk 55-. b Oakland Cal 3 Sep 21. HS New Smyrna Beach Fla, U So BA 43 BD 45, Drew U MA 46. D Mar 45 Bp Wing P June 46 Bp Louttit. m 6 June 42 June Poorbaugh c 5. Cur Holy Trin W Palm Beach Fla 45-46, Cur S Peter's Essex Fells NJ 46, P-in-c Boone Mssn Field WNC 46-48, P-in-c S Thos Rockdale Tex 48-53, P-in-c All SS Cameron Tex 48-55, P-in-c S Jas McGregor Tex 53-55, P-in-c All SS Crockett Tex 55-60. Dep Gen Conv 58

McKEOWN, REYNOLD DANIEL (A) 498 Clinton Av, Albany 6, NY Asst Gr & Holy Innoc Ch 52-, Vic S Alban's Chap 53-. b Green Bay Wis 1 Jul 12 s Daniel James McKeown & Martha Bertha (Nimz). HS Green Bay, U Wis MusB MA 39, Nash 46. D Feb 45 P Sep 45 Bp Ivins. R S Geo Milwaukee Wis 45-49, R S Andr Emporia Kan 49-52, R Gr Canton NY 52. Dir Dept Radio & TV A 57-*

MC KEWIN, ROBERT WILLIAMS (Minn) 209 Lake, Waterville, Minn Vic S Andr Waterville & S Paul's Le Center 61-. b St Paul Minn 20 Apr 24 s George Lyndsey Mc Kewin & Etta Josephine (Williams). Breck Sch Minn, U Minn BSEd 50 MA 58. D Dec 60 Bp McNairy. m 15 June 44 Patricia Lucille Berry c 2. Sch Tchr 9 yrs. DCE S John-in-the-Wilderness White Bear Lake Minn 59-61

McKIMMON, CHARLES Jr (Ala) 422 Eustis Av SE, Huntsville, Ala Cur Nativ 59-. b Fairfield Ala 14 Aug 26 s Charles McKimmon & Edith (Bell). HS Birmingham Ala, U Ala BA 51, U So BD 55. D June 55 Bp Carpenter P Dec 55 Bp Murray. Vic S Jas Livingstone & S Alban's Gainesville Ala 55-59, Vic All SS Butler Ala 57-59

McKINLAY, DONALD REISINGER (Ore) Rt 1, Box 328, Troutdale, Ore D-in-c S Aidan's Mssn 59-. b LaVeta Colo 7 Nov 04 s John Thom McKinlay & Alice Lydia (Reisinger). HS Colorado Springs Colo, U Colo. Perp D Apr 54 Bp Dagwell. m 6 Sep 34 Mabel Lydia Davies c 5

McKINLEY, BENJAMIN WALTER BLAINE (Md) Rt 1, Boonsboro, Md Retired 57-. b Hancock Md 10 May 81 s Frances Ann & Norval Miles McKinley. HS Hancock, S John's BA 07, VTS 10. D June 09 P June 10 Bp Murray. m 31 Aug 11 Kitty Mariah Stigers c 1. R Antietam Par Washington Co Md 17-57. Exec Coun Md, Dean Convoc Cumberland, Chapl S Jas Sch

McKINLEY, GEORGE (Be) 300 Edgemount Av, Palmerton, Pa Retired 60-. b Olyphant Pa 15 June 92 s Robert McKinley & Frances (Jackson). Beth Prep, Leh, Col, GTS. D June 20 P Dec 20 Bp Talbot. m 14 Oct 20 Bessie Roe Hokenson c 2. Mssy-in-c White Haven Sandy Valley & Weatherly Pa 21-25, R S John's Palmerton Pa 25-60 R Emerit 60-. Form Dean Reading Convoc

McKINNEY, GEORGE WILLIAM FREDERICK (O1) 209 5th Av NW, Puyallup, Wash R Chr 58-. b Hamiota Man Can 1 Aug 11 s Rev Joseph McKinney & Rachel Louise (L'Armour). U Man Can BA 34, S John's Coll Winnipeg Can LTh 36. D May 36 P May 37 Bp of Rupertsland, Rec Jul 40. m 25 Jul 40 Margery Helen Robinson. Serv Can 36-40. Vic S Paul's Marfa & S Jas Alpine Tex 40-42, P-in-c S Paul's Navasota Epiph Calvert & S Phil Hearne Tex 42-43, Chapl USA 43-44, R Calv Richmond Tex 44-46, R S Steph San Antonio Tex 46-49, R S Chris Cheyenne Wyo 49-53, R Trin Owensboro Ky 53-58

McKINNEY, JOSEPH IRWIN (O1) 3805 W Soundview Dr, Tacoma 66, Wash R S Luke's Meml 56-. b Reston Man Can 10 Feb 07 s Rev Joseph McKinney & Rachel Louise (L'Armour). S John's Coll Sch Winnipeg, U Manitoba BA 30, S John's Coll Winnipeg ATh 30. D June 30 P May 31 Bp of Brandon, Rec Nov 53. m 29 May 34 Grace Eva Mayes c 1. Serv Can 30-53. R S Steph Louisville Ky 53-56

†McKINSTRY, Rt Rev ARTHUR RAYMOND 1303 Delaware Av, Wilmington 6, Del Retired Bp of Del 55-. b Greeley Kan 26 Jul 94 s Leslie Irwin McKinstry & Cevilla (Surbeck). Pub Schs Kan, Ken PhB 18 MA 20 DD 37, Harv, Bex, ETS STB 20, U So DD 37, PDS DD 37, U Del LLD 53. D June 19 Bp T I Reese for Kan P Apr 20 Bp Wise, Con Bp of Del 17 Feb 39. m 19 June 20 Isabelle Van Dorn c 5. Can Gr Cathd Topeka Kan 20-21, R Incarn Cleveland 21-24, Corres Secy Field Dept Natl Coun 24-27, R S Paul's Albany NY 27-31, R S Mark's San Antonio Tex 31-38, R Chr Nashville Tenn 38-39, Bp of Del 39-55*

McLAIN, JAMES EUGENE (Miss) 608 Jefferson, Tupelo, Miss R All SS 58-. b Davenport Ia 27 Sep 00 s Daniel Paul McLain & Bridget Mary (Kearney). S Ambr Acad Ia, S Viator Coll Ill BA 24, S Paul Sem Minn 26, Chi Theol Sem 37-38. D Oct 27 P June 28 Roman Ch, Rec June 55. m 30 May 37 B Lucille DeSmidt c 1. R All SS Minot ND 55-58

McLANE, JAMES LATIMER Died 12 Dec 60. For data see 59 Edition

McLAREN, JAMES ARCHIBALD (Mich) 707 E Baird, Holly, Mich Vic S John's 59-. b Flint Mich 19 Dec 31 s James Archibald McLaren & Sarah Jane (Thompson). HS Flint, U W Ont BA 55, Huron Coll LTh 56. D June 56 Bp Crowley P Jul 57 Bp Emrich. m 15 June 57 Kathleen Helen Thompson c 2. Cur S Chris Detroit Mich 56-59

McLAUCHLAN, HENRY FREDERICK (Ore) 1850 SW Filmont, Portland 25, Ore Vic S Barth Beaverton 60-. b Seattle Wash 31 Oct 24 s Rev John Donald McLauchlan & Adelaide Alice (d'Ever). HS Seattle, U Wash BA, SWTS LTh 53. D Apr 53 P June 54 Bp Bayne. m 25 Aug 50 *Rhoda Marie LeCocq* c 3. Asst S Luke's Tacoma & S John's Mssn Gig Harbor Wash 53-56, Vic S John's Gig Harbor 56-60

McLAUGHLIN, ELMER AUGUSTUS (Cal) 2058 Golden Gate Av, San Francisco 15, Cal R S Cyp 47-. b Daytona Fla 17 Jan 97 s Ancil Joseph McLaughlin & Adeline (Babb). S Aug Sch Raleigh NC, How BA 29, Gammon Theol Sem BD 34, CDSP. D Dec 47 Bp Block P June 48 Bp Sanford. m 9 Apr 30 Edna Olive Dilworth. Congr Min 34-37, Meth Min 37-42, Chapl USA 42-46, Chapl (Lt Col) USAR 46-50

McLAUGHLIN, JAY BRUCE (USC) 1325 Ellison Rd, Columbia, SC Asst R Trin 61-. b New Castle Pa 30 May 34 s William H McLaughlin & Ruth Mae (Rodgers). HS W Palm Beach Fla, U Fla BS BA 56, VTS BD 61. D June 61 Bp Cole. m 1 June 57 Marilynne Jean Searight c 1

McLAUGHLIN, JOHN FLAGG (Kan) 1011 Vermont, Lawrence, Kan R Trin 57-. b Milwaukee Wis 20 Nov 13 s Rev Arthur Miller McLaughlin & Ethel Marie (Flagg). HS Newton Ia, U Ia, Grinnell Coll, Carroll Coll BA 41, Nash 40 BD 61. D June 40 Bp Randall P Dec 40 Bp Ziegler. m 16 May 42 Blanche M Loker c 1. LayR S Chad's Okauchee Wis 37-40, Vic S Thos Lovell S Andr Basin & S John's Powell Wyo 40-42, Vic Chr Cody 40-42 R same 42-45, Vic S Andr Meeteetse Wyo 40-45, Vic Atone Heart Mtn Wyo 42-45, R S Paul's Evanston & Archd Wyo 45, R Calv Batavia Ill 45-51, R Chr Canon City & Vic S Alban's Florence Colo 51-57

McLAUGHLIN, JOHN NORRIS (Ma) 69 Elm, South Dartmouth, Mass P-in-c S Peter's 59-. b Bridgewater Mass 23 Jul 24 s Everett Norris McLaughlin & Ellen Frances (Prophett). HS Bridgewater, NE U BS 45, ETS BD 49. D June 49 P Dec 49 Bp Nash. m 1 Oct 49 Louise Phyllis Ray c 3. M-in-c S John's Franklin Mass 49-50, R Trin Weymouth Mass 50-55, R Calv Suffield Conn 55-59

McLEAN, JAMES RAYFORD (Ark) 1301 No Park, El Dorado, Ark R S Mary's 51-. b Goldonna La 19 Oct 17 s William Malcolm Wallace McLean & Rebecca (Jones). HS Natchitoches La, NW St Coll BS 40, U So 48 & 56. D Dec 48 Bp R B Mitchell P Jul 49 Bp G M Jones. m 2 Mar 40 Frances Evelyn Morris c 3. P-in-c Mt Olivet Pineville S Phil Boyce & S John's Colfax La 48-51. Gen Mgr Camp Hardtner & Conf Cntr Dio La 48-51, Dep Gen Conv 52, Trust U So 57-60*

McLEAN, WILLIAM DONALD Jr (C) 4945 So Dorchester Av, Chicago 15, Ill R S Paul's 55-. b Pekin Ill 8 Jul 06 s Rev William Donald McLean & Ella Louise (Collier). Beloit Coll 24-26, Lewis Inst BS 28, WTS 31. D Apr 31 P Jul 32 Bp Stewart. m Jul 32 Alice Elizabeth Hillman (dec) c 3. P-in-c S John's Flossmoor Ill 31-32, Vic S John's Sparta Wis 32-35, R S Paul's Camden NJ 35-40, Chapl USA 40-41, LocTen Trin Washington & P-in-c S Thos Canonsburg Pa 42-44, P-in-c Trin Freeport Pa 45-46, P-in-c S Mich Wayne Twp Pa 45-48, R S Peter's Butler Pa 44-55

McLEAN, WILLIAM DONALD III (C) 2033 W 111th, Chicago 43, Ill Cur Med 61-. b Camden NJ 15 May 36 s Alice Elizabeth & Rev William Donald McLean Jr. HS Butler Pa, Beloit Coll BA cl 58, SWTS BD cl 61. D June 61 Bp Street. m 20 Aug 60 Leslie Maida Slater

McLEMORE, HAROLD BURTON (SHB) 1714 So 3rd Av, Louisville 8, Ky-. b Salem Ind 13 Dec 09 s Halsey Orrin McLemore & Daisy May (Hoke). HS Salem, But U BA 32 BSLitt 33, Burton ThM 38, Louisville Presb Sem 39, Colo Sem ThD mcl 40 PhD 42, Berk BD cl 43, Ya Div Sch 43. D Dec 42 Bp Clingman P Sep 43 Bp Budlong. m 14 June 34 Rebecca Elizabeth Strain. R S Thos Bethel Conn 43-46, R S Andr Valparaiso Ind 46. Auth "Story of Christian Art and Architecture from Catacombs to Cathedrals," "The Harmony of Science and the Scripture," "Poems of My Own Pen," "Pen and Prayers"*

McLEOD, JAMES WALLACE (Cal) 330 Ravenswood Av, Menlo Park, Cal Cur Holy Trin 60-. b San Francisco Cal 28 Jan 34 s John Osbourne McLeod & Ivy Bernice (Nichols). HS San Francisco, San Fran St Coll AB 57, CDSP BD 60. D June 60 P May 61 Bp Pike. m 25 June 60 Frankie June Phillips

McLESTER, BATTLE (Tenn) 322 Vine, Chattanooga 3, Tenn Retired 57-. b Lumpkin Ga 31 Jan 78 s James Horatio McLester & Laura (Battle). HS Columbus Ga, U Chatt BA LLB, W&L, Vanderbilt U, VTS DD 59. D Jan 29 Bp Maxon P Jul 29 Bp Gailor. P-in-c & Vic Gr Chattanooga Tenn 29-50 R same 50-57 R Emerit 57-

McMAHAN, ALLEN GEORGE (Cal) S Matthais' Ch, Kimball & Noche Buena, Seaside, Cal Vic S Matth 60-. b Whitney Tex 23 Oct 07 s Waul McMahan & Mary (Allen). HS Whitney, Tex A&M BS 30, CDSP BD 52. D Dec 51 P Jul 52 Bp A B Kinsolving. m 19 June 43 Marisha Doubassoff c 2. Vic S Dav Ray Ariz 52-54, Vic Chr Florence S Peter's Casa Grande & S Clem Hayden Ariz 52-55, Vic S Mich Coolidge Ariz 54-55, P-in-c Trin Oakland Cal 55-57, Vic S Thos Sunnyvale Cal 57-60. Chapl (Lt Col) Ariz NG 53-55 USAR 55-

McMAHON, GEORGE IAN ROBERTSON (NC) 28, Park Town, Oxford, Eng Asst Cur S Peter-in-the-East & Lectr Politcl Sci U Md Overseas Div 60-. b Indianapolis Ind 5 Feb 23 s Rev John Robertson McMahon & Henrietta Elizabeth (Robinson). Howe Milit Acad, Monmouth Coll AB 44, U NC AB 44 MA 50, GTS STB 52, Oxf BLitt 61. D June 52 P Feb 53 Bp Penick. m 19 May 61 Jennifer Roy Petty. D&P-in-c S Mark's Roxboro S Luke's Yanceyville & Chr Milton NC 53-57, Asst Cur S Mart & All SS Ch Oxford Eng 57-59. Ed "South and World Affairs" 48

McMANIS, LESTER WILBUR (Ala) 28 Havemeyer Pl, Greenwich, Conn Exec Secy Curric Devel Div Dept Chr Educ Natl Coun 59-. b Chickasha Okla 5 Aug 10 s Jay Wilbur McManis & Zora (Wilson). HS Kansas City Kan, U Kan BA 32 MA 33, Berk 50. D Aug 50 P Mar 51 Bp Carpenter. m 10 Aug 33 Ruth E Rowland c 3. Stdt Min S Andr Marble Dale Conn 48-50, Vic S John's Decatur Ala 50-51 R same & Vic S Tim Athens Ala 51-56, Exec Dir Chr Educ Dio Ala 56-59

McMANN, DEAN EVERETT (Ariz) 3 No Oxbow Dr, Wickenburg, Ariz Vic S Alb Wickenburg & All SS Salome 60-. b Galien Mich 16 Jan 21 s James William McMann & Lydia Mae (Nichols). HS Phoenix Ariz, Woodbury Coll BBA 47, ETSSw BD 60. D June 60 P Dec 60 Bp A B Kinsolving. m 1 Sep 44 Phyllis Jean Ransford c 3. CPA Ariz

McMASTER, VERNON COCHRANE (Ala) 3557 Princeton Dr, Montgomery 5, Ala Retired 56-. b Brainerd Minn 5 Dec 87 s Thomas H McMaster & Mary Agnes (Hughes). HS Red Bluff Cal, Ken BA 13 STD 40, Bex BD 15 STM 33, Col MA 36. D June 15 P June 16 Bp W A Leonard. m 30 June 19 Willie Emma Luscher c 2. Cur Emm Cleveland 15-17, R Trin Mobile Ala 17-25, R S Andr Birmingham Ala 25-34, Admin Secy Div Rel Educ Natl Coun 34-47, Archd Montgomery Ala 47-56. Auth "A Tour of the Prayer Book" & "I Prepare for Confirmation" (Ch Sch courses), "That's Our Church," "The Church's Way," "Tips to Teachers"

McMILLAN, ROBERT ALAN (Tenn) 824 Melrose Pl, Knoxville 16, Tenn Chapl Tyson House U Tenn 58-. b Etowah Tenn 11 May 25 s Arthur Earl McMillan & Alma (Campbell). HS Nashville Tenn, U NC BA 46, Vanderbilt U BD 50. D June 51 P May 52 Bp Dandridge. m 18 Oct 52 Elise Cook c 1. Cur S John's Knoxville Tenn 51-53, Vic & R S Mich Cookeville Tenn & Epis Chapl Tenn Polytech Inst 53-58. Bp & Coun Tenn 58-

McMURTRY, HERBERT CHARLES (Ol) 4228 128th Av SE, Bellevue, Wash Vic S Marg 60-. b Guysborough NS Can 30 Nov 31 s Percy Boyd McMurtry & Mary Phynetta (Small). HS NS, Union Coll Barbourville Ky BA 54, CDSP BD 57. D June 57 Bp Bayne P June 58 Bp Rhea for Ol. m 14 June 53 Barbara Jean Hughes. Asst S Luke's Tacoma & M-in-c Holy Spirit Vashon Wash 57-60*

McMURTRY, ROBERT ROY (C) 2452 W Prairie, Blue Island, Ill R S Aidan's 61-. b Evansville Ind 26 May 22 s Leonard Kirk McMurtry & Helen (Paterson). HS Indianapolis Ind, But U BS 46, Col, Nash BD 50. D May 50 Bp Kirchhoffer P Nov 50 Bp Ivins for Ind. m 5 Nov 49 Margaret Ann Carris c 3. Vic S Chad's Okauchee Wis 50-53, R S Paul's Ashippun & Vic S Mary's Dousman Wis 50-54, Vic Chr Harvard Ill 54-55, Vic S Ann's Woodstock Ill 54-61

McNAIR, EDWARD (NCal) 800 "D," Marysville, Cal R S John's 59-. b San Bernardino Cal 14 June 13 s Walter McNair & Florence (Mead). HS Colton Cal, Occ BA 35, U So Cal MTh 40, CDSP BD 42. D Jul 40 P Jul 41 Bp Stevens. m 19 June 37 Ann H Stevens c 5. Vic S Peter's Del Mar Cal 40-43, Chapl USN 43-46, R S Mich & All Ang Studio City Cal 46-59. Dept Chr Educ 48-50, Dept Pub Rela 50-54, Dept Mssns 49-55 Secy same 51-55, Dept Par Day Schs 57-59, Cathd Chapt 55-59, Com Cans 54-59, Exec Coun 51-59, Exec Coun Prov 8 52-55, Del Prov Syn 52, 53, 54, Dep Gen Conv 55, 58, 61, Secy Dio LA 54-59, Exec Coun NCal 59-, Chrmn Dept Prom & Stwdshp NCal 59-

McNAIR, ROBERT MALCOLM (Cal) 2451 Ridge Rd, Berkeley 9, Cal Lectr CDSP 60-. b Latta SC 20 May 16 s Merritt Edward & Mary Elizabeth Bethea McNair. HS Latta, Wake Forest BA 37, Harv STB 41 PhD 48. D Sep 43 P Mar 44 Bp Penick. m 10 Nov 45 Elizabeth Liles Edwards c 1. D-in-c & R Calv & Assoc Mssns Tarboro NC 43-47, R Chr Medway Mass 47-48, Vstg Lectr Bow 48-49, Tchr Rel Dept Pr 49-50, Assoc Prof Ethics

& Philos Rel U So 50-53, P-in-c Chr So Pittsburg Tenn 51-53, Prof Ethics & Philos Rel PDS 53-60, Vstg Scholar Harv 60

†McNAIRY, Rt Rev PHILIP FREDERICK 920 Mt Curve Av, Minneapolis 3, Minn Suffr Bp of Minn 58-. b Lake City Minn 19 Mar 11 s Harry Doughty McNairy & Clara Christina (Moseman). HS Lake City, Ken BA 32 DD 51, Bex BD 34. D May 34 P Apr 35 Bp Hobson, Con Suffr Bp of Minn 30 Jan 58. m 29 Nov 35 Cary Elizabeth Fleming c 3. D-in-c S Andr Mssn Columbus O 34-35, R S Steph Cincinnati O 35-40, R Chr St Paul Minn 40-50, Dean S Paul's Cathd Buffalo NY 50-58. Auth "Family Story," contrib "Confirmation Instruction: Its Rationale and Methods"

McNEELY, WALTER HUGH (NY) Ch of S Joseph of Arimathea, Elmsford, NY R S Jos 28-. b NYC 30 June 99 s William Andrew McNeely & Sarah (Harris). Trin Sch NYC, Col BS MA, GTS. D Nov 23 P Dec 24 Bp Quin. M-in-c S Mary's Houston Tex 23-25, R S Andr Nogales Ariz 25-26, Asst Calv Summit NJ 27-28*

†McNEIL, Rt Rev DUDLEY BARR (WM) 6963 Old Lake Shore Rd, Lake View, NY Retired Bp of WM 59-, Vic Holy Comm 60-. b 29 May 08 s Walter William McNeil & Emily (Barr). Elgin Acad, Wms 29, SWTS 36 DD 53. D Nov 35 P May 36 Bp Stewart, Con Bp of WM 25 Jul 53. m 12 June 34 Charlotte L Miller c 2. D-in-c S Lawr Libertyville Ill, R S Paul's Evanston & P-in-c Chs Cokeville & Big Piney Wyo 37-45, P-in-c Mssns Pinedale & LaBarge Wyo 38-45, P-in-c Mssn Bondurant Wyo 39-45, Archd Wyo 41-45, Dean S Matt Cathd Laramie Wyo 45-49, R S Jas Sault Ste Marie Mich 49-53, Bp of WM 53-59

McNEIL, FREDERIC ALBERTUS (Ia) Box 468, Chariton, Ia Vic S Andr Chariton & Gr Albia 61-. b Phoenix Ariz 28 May 00 s Homer H McNeil & Carolyn Jane (Morris). HS Phoenix, U Ariz BA, U So GD 29 BD 32. D Sep 29 P Sep 30 Bp W Mitchell. m 2 Apr 31 Elizabeth Knox Beecher c 2. Vic S Andr Mssn Phoenix Ariz 29-34, Mssy Navajos & Supt Gd Shpd Mssn & Orphanage Ft Defiance Ariz 34-36, P-in-c Gr Chadron Assoc Mssns & Dean Northwest Dnry Neb 36-42, Chapl AUS 43-45, P-in-c S Mich Mt Pleasant Ia 46-57, Asst Prof Dept Rel Ia Wesl 46-50, Vic S Paul's Sioux City Ia 57-61. Dept Publ Ariz 30-32, Chrmn Field Dept & Exec Coun 33-36, Exam Chapl Neb 40-42 Ia 49-, Del Prov Syn 33, 41, 53, 56, Forw Move Cmssn Ariz 34-36, Chrmn Dept Rel Educ Neb 40-42, Forw Serv 40-41, Dist Coun Survey & Budget 40-42, Field Dept 41-42, Dept Ch Ext & Dept Prom 48-, Chrmn Coll Wk 56-, Chrmn Camps & Conf Cntr Ia 60-. Ed "Iowa Chmn" 48-57

McNEIL, WALTER WILLIAM Jr (Ol) 1551 10th Av No, Seattle 2, Wash Archd Ol 55-. b Evanston Ill 17 Oct 10 s Walter William McNeil & Emily (Barr). Elgin Acad Ill, U So BA 33, SWTS 37. D Jan 38 P Apr 39 Bp Ziegler. m 9 Sep 42 Agnes N Wire c 3. Hdmstr Sherwood Hall Laramie Wyo 37-39, Vic S Jas Kemmerer & adj mssns Wyo 39-41, Vic S John's Jackson & assoc mssns Wyo 41-43, Chapl AUS 43-46, Archd Wyo 46-48, R Chr Seattle Wash 48-55. Dep Gen Conv 55

McNULTY, JOHN ARCHIBALD (Conn) 285 Ridge Rd, Wethersfield, Conn Retired 57-. b Yonkers NY 14 Apr 83 s Albert McNulty & Mary (Kneeland). CCNY, Col, GTS BD 15. D May 14 P May 15 Bp Lines. m 16 Elizabeth C Ritter c 2. Cur Trin Mt Vernon NY 15-16, R S John Div Tomkins Cove S Luke's Haverstraw & Mssy-in-c Rockland Co Mssns NY 16-17, Asst S Mary's Tuxedo Park & In-c Eagle Valley Mssn NY 17-18, R S Mary's NYC 18-21, S Thos Alamosa & Mssy-in-c San Luis Valley Mssns Colo 21-27, P-in-c Trin Winner & Dean Rosebud Dnry SD 27-31, R Emm Hastings Mich 31-36, In-c Trin Three Rivers & S Mark's Paw Paw Mich 36-39, R S Paul's Dowagiac Mich 36-41, Vic S Andr New Haven Conn 41-55 R same 55-56 R Emerit 57-. Prot Chapl New Haven St Jail 41-

McNUTT, CHARLIE FULLER Jr (Fla) 1455 Lee Av, Tallahassee, Fla Asst R S John's 60-. b Charleston WVa 27 Feb 31 s Charlie Fuller McNutt & Mary Eastman (Ford). HS Charleston, W&L BA 53, VTS BD 56. D June 56 P Dec 56 Bp W C Campbell. Vic Chr Meml Williamstown & Trin Parkersburg WVa 56-60

McPHEETERS, JOHN WILLIAM Jr (Mich) 1145 Shore Dr, Bremerton, Wash Retired 54-. b Muskogee Okla 7 Nov 16 s John William McPheeters & Grace (Moore). HS Muskogee, Park Coll BA 38, McCormick Theol Sem BD 41. D Nov 50 P June 51 Bp Whittemore. m 18 June 41 Catherine Ollis c 4. D-in-c Trin Three Rivers Mich 50, Cur S Paul's Muskegon Mich 50-52, R S John's Alma Mich 52-54

McPHERSON, WILLIAM BRUCE (Md) 4819 Keswick Rd, Baltimore 10, Md Min S Dav 57-. b Ft Smith Ark 11 Mar 08 s Rev William Bruce McPherson & Helen (Haskell). U Boys Sch Baltimore, JHU. Perp D Jul 57 Bp N C Powell. m 1 Oct 38 Margaret S Hodges c 3

McPHETRES, SAMUEL AUGUSTUS Died 20 June 59. For data see 59 Edition

McQUADE, FREDERICK CARLETON Jr (NJ) 109 Kings Hghwy, Middletown, NJ R Chr 60-. b Albany NY 15 May 33 s Frederick Carleton McQuade & Elizabeth May (Steuerwald). HS Chatham NY, Siena Coll BA 54, GTS 57. D May 57 P Nov 57 Bp Barry. m 27 June 59 Jane B Van Dusen c 1. Cur Messiah Glens Falls NY 57-60

McQUEEN, CHARLES WALDO (SF) Box 1412, Delray Beach, Fla P-in-c S Cuth Boynton Beach 56-. b Montgomery Ala 23 Apr 16 s Rev Jack McQueen & Maggie (Broadenax). S Mark's Sch Birmingham Ala, Miles Coll BA 38, Ala St Tchrs Coll BS 41, SWTS, U Cinc, Albany St Coll Ga, LA St Coll, U So Cal. D Mar 52 Bp Walthour P Dec 53 Bp D J Campbell for At. m 10 Apr 43 Ruby Phifer c 5. M-in-c S Chris Columbus Ga 50-53, Cur S Phil Los Angeles Cal 53-54, P-in-c S Tim & Chapl Epis Stdts Bethune-Cookman Coll Daytona Beach Fla 54-56, P-in-c S John's Lake Worth S Matt Delray Beach & S Mary's Deerfield Beach Fla 56-60

McQUEEN, DUNCAN ROBERT (RI) 358 Warwick Neck Av, Warwick, RI R S Mary's 56-. b Mineola NY 13 Mar 29 s William Lutz McQueen & Helen Louise (Krukowski). HS Floral Park NY, Muskingum AB 50, GTS LTh 54. D Apr 54 P Nov 54 Bp DeWolfe. m 2 Jul 55 Patricia Ann Thompson c 1. Asst S Mart Providence RI 54-56. Bd Mgrs Epis Conf Cntr 58-, Dept Chr Educ 58-, Chrmn LayR Com 60, Small Ch Sch Adv Com Natl Dept Chr Educ 59-, Healing Cmssn 60-

McREYNOLDS, LAUREN HALL Jr (Ida) 710 Idaho, Gooding, Ida Vic Trin Gooding & Chr Shoshone 57-. b Portland Ore 17 Jan 26 s Lauren Hall McReynolds & Alva Lavinia (Prink). HS Toledo Ore, U Ore BA 50, CDSP BD 53. D June 53 P Dec 53 Bp Dagwell. m 19 Aug 50 Elizabeth B Sanford c 5. Asst S Geo Roseburg Vic Ascen Riddle & S Anne's Myrtle Creek Ore 53-55, Vic S Dav Drain & S Andr Cottage Grove Ore 56-57. Secy Dept Chr Educ Ida 60-

McTAMMANY, JOHN (Fla) Box 248, Orange Park, Fla R Gr 57-. b Akron O 2 Jul 09 s John McTammany & Nancy Lucretia (Moore). HS Akron, Ken BA 32. D Feb 52 P Feb 53 Bp Henry. m 10 Mar 33 Elizabeth Limberg c 4. M-in-c Redeem Gr & S Luke's Chs Asheville NC 52-54, Asst R S John's Knoxville Tenn 54-57

McWHORTER, CLIFFORD ELDRED (Tenn) 208 Brown Mtn Loop Rd, Knoxville, Tenn P-in-c S Thos 57-. b Birmingham Ala 19 Nov 25 s Clifford McWhorter & Lou Ouida (Sellers). HS Birmingham, U So BA 48, Berk STB 55. D June 55 P Dec 55 Bp Henry. m 24 Aug 57 Dorothy Van Sickler c 1. P-in-c S Paul's Edneyville & Transfig Saluda NC 55-57, Cur S John's Knoxville Tenn 57-59

McWILLIAM, JOHN RAYMOND Jr (Ma) 35 Riverside Pl, Walpole, Mass R Epiph 52-. b New Canaan Conn 19 May 15 s John Raymond McWilliam & Anna Crosby (Anderson). S Luke's Sch, S Lawr U BA 40, GTS 43 STB 51. D Feb 43 P Sep 43 Bp DeWolfe. m 14 Apr 45 Rosalind A Secor c 4. On Staff Cathd Incarn & Actg Chapl S Paul's Sch Garden City NY 43-44, P-in-c Holy Trin Hicksville NY 44-46, R Emm Springdale Conn 46-52

McWILLIAMS, ALFRED REEVES (N'k) 11 College Dr, Jersey City 51, NJ Retired 57-. b Phila Pa s Alexander McWilliams & Jane (Green). HS Phila, U Pa BA 12, PDS BD 14. D June 14 Bp Rhinelander P June 15 Bp Lines. m 2 Nov 14 Nellie C Hobbs c 1. Cur S Luke's Montclair NJ 14-15, Vic Holy Trin Hillsdale NJ 16-21, R S Steph Jersey City NJ 21-57

McWILLIAMS, MILTON ELIAS Jr (Tex) 345 Piney Point Rd, Houston 24, Tex Assoc R S Fran 58-. b Okmulgee Okla 7 Sep 20 s Milton E McWilliams & Christine Emma (Moore). HS Ardmore Okla, U Okla BA 42, CDSP BD 49. D Oct 49 P Apr 50 Bp Casady. m 17 Jul 48 Gretchen Elizabeth Claudius c 2. Vic Redeem Okla City Okla 51-53, Vic S Jas Okla City & S Mary's Edmond Okla 49-58

MEAD, ALFRED (Ga) 2369 Ruby Dr, Augusta, Ga R S Alban's 56-. b Patterson La 16 Dec 26 s Alfred Mead & Freda Beulah (Bass). HS Morgan City La, La St U BA 49, U So 54. D June 54 Bp Noland P Apr 55 Bp G M Jones. m 23 June 55 Ann Rector Freeman c 2. M-in-c S John's Kenner La 54-56. Dir Publ Rela La, Chrmn Dept Prom Ga 58-61, Dep Gen Conv 61. Co-Ed "Ch in Ga" 58-61

MEAD, LOREN BENJAMIN (NC) Ch of the Holy Family, Chapel Hill, NC P-in-c Holy Fam 57-. b Florence SC 17 Feb 30 s Walter Russell Mead & Dorothy (Nauss). HS Florence, U So BA 51, U SC MA 51, VTS BD 55. D June 55 P June 56 Bp Carruthers. m 25 Aug 51 Polly Ayres Mellette c 4. D-in-c & R Trin Pinopolis & In-c Guild Hall of the Holy Fam Moncks Corner SC 55-57*

MEAD, RALPH EWING (Er) Box 177, Foxburg, Pa Vic Our Father Meml 60-. b Richland Co Ohio 23 Oct 10 s John V Mead & Nellie Blanche (Ewing). HS Ashland O, Wooster Coll AB 33, U Mich MA 40, PDS. D Dec 59 Bp Crittenden. Tchr Ashland Co Ohio schs 34-44, Tchg fell U Mich 45-47, Asst Prof Speech Bowling Green St U 47-52, Prof Speech Emmetsburg Jr Coll 53-56, Assoc Prof Speech Clarion St Tchrs Coll 56-58. DCE S John's Sharon Pa 59-60*

MEAD, WILLIAM HENRY (Minn) 1 Heather Pl, St Paul 2, Minn R S John Evang 59-. b Detroit Mich 11 Jan 21 s Melvin Raymond Mead & Kathleen MacNaughten (Lightbody). HS Cranbrook Mich, U Mich, Lake Forest Coll, VTS 50. D June 50 Bp Emrich P Jan 51 Bp Hubbard. m 1 Jul 50 Katherine Baldwin Lloyd c 2. Asst Min Chr Bloomfield Hills Mich 50-52, R S Paul's Alexandria Va 52-57, Staff Parishfield Commun Brighton Mich 57-59

MEADE, JOSEPH LYONS (SHB)-. U So BD 09. D May 09 Bp Beckwith P Nov 11 Bp Atwood. Shanghai China 09-10, Wusih China 10-11, Winslow Ariz 11-12, Archd No Ariz 12, Asst S Luke's Evanston Ill *

MEADER, ROBERT OSMOND (RI) 10106 Bartdon Av, Inglewood 4, Cal-. b Harris RI 25 Sep 02 s Rev Charles Albert Meader & Lucie Claflin (Briggs). HS Cranston RI, Br PhB 23, VTS BD 28. D Sep 28 P June 29 Bp Perry. m 6 Nov 28 Mary Lillian Arnold c 3. S Andr Providence RI 28-38, S John's

Ashton RI 38-42, P-in-c S John's Lawrence Mass 46-47 R same 47-49*

MEADOWCROFT, RALPH SADLER (SC) 98 Wentworth, Charleston, SC R Gr 47-. b Sheffield Eng 20 Jul 04 s Hezekiah Meadowcroft & Constance (Sadler). Royal Tech Coll Salford Eng, Rut U LittB 29, Drew Sem BD 30, UTS STM 32, Clemson DLitt 59. D Feb 31 Bp Gilbert P Oct 31 Bp Lloyd. m 30 Sep 24 Doris Treweek c 2. Cur Chr Rye NY 30-34, R S Mark's Islip NY 34-39, R All Ang NYC 39-46. Auth "Postlude to Skepticism," Contrib "The Pulpit in the South" & "Worship Resources for the Christian Year"

MEALY, NORMAN CARLETON (Cal) 1601 Sonoma Av, Berkeley 7, Cal Asst Prof Ch Mus CDSP & Assoc S Mark's Berkeley 60-. b Troy NY 22 June 23 s Earle Clayton Mealy & Myrtle Inez (Benack). HS Troy, St U NY (Potsdam) BS 46, U Cal ETS 57-58. D Nov 59 Bp Shires P May 60 Bp Pike. m 5 Jul 52 Margaret Louise Williams c 2. Instr Ch Mus CDSP 52-60, Dir Mus S Mark's Berkeley Cal 48-60. Dir Sum Sch Ch Mus CDSP 55-. Co-Ed "Sing for Joy"

MEANS, DONALD CECIL (Har) 224 No 3rd, Lewisburg, Pa Vic S Andr Lewisburg & Chr Milton 60-. b Minneapolis Minn 26 Dec 05 s William George Means & Leila Irene (Haynes). HS Minneapolis, Nash 30, Juaniata Coll 55-56. D Dec 29 P June 30 Bp McElwain. m 31 Mar 29 Evelyn Kildahl c 3. P-in-c Armour & Lake Andes SD, R S John's Portage Wis 31-36, Vic S John's Westfield S Andr Tioga & Holy Spirit Knoxville Pa 36-39, R S Paul's Harrisburg Pa 39-42, Chapl USAAF 42-46, R S Mary's Beaver Falls Pa 46-48, R S Luke's Altoona Pa 48-56, Chapl (Maj) USA 50-52, Prot Chapl Servicemen's Guide Hong Kong 56-59 Exec Secy same & Dir US Servicemen's Lounge 58-59. Can S Steph Cathd Har 50-. Chapl Epis Stdts Buc 60-61. Exec Coun Har 39-42, 54-57 & 61-64, Chrmn Yth Cmssn 41-42 & 49-56, Archd Harrisburg Archdnry 42, Advsr Yth Com & Dir Sum Conf Pgh 46-48, Chrmn Dept Prom & Strategy Har 48-49 & 61-62, Bp & Exec Coun 48-50, Stndg Com 49 & 54 Secy 61-64, Exam Chapl 54-55, Chrmn AF Div 54-56 Mem 61, Dept Stwdshp Har 60-61, Coll Wk Com Har 60-61, Com on Const & Cans 61, Cler Advsr Archdnry Altar Guild 61-62. Dep Gen Conv 49, 55, Del Prov Syn 41, Prov Urban Ch Com 53-56. Chapl Pa NG 46-50 & 53-56, Mem NG Assn 47-50, Chapl (Lt Col) USAR 61-, Dept Chapl Disabled Amer Vets 54-56, Chart Mem Air Force Assn & Mem Amer Vets WW II 46-. Guest Chapl US House Rep 49, Pres Blair Co-Altoona Min 54-55, Chapl US Penitentiary 60-61. Ed "Har Chmn" 48-49, Comp "Communion of the Sick," Contrib arts Ch mags

MEARS, JOHN DOMINIC (WNY) 96 Jewett Pkwy, Buffalo 14, NY R Gd Shpd 55-. b NYC 11 Aug 12 s Angelo Mears & Jennie (Witteck). HS NYC, Bard BA 35, GTS 38, PDS ThB 48 ThM 50. D June 38 Bp Manning P Jan 39 Bp Mosher. m 10 Feb 40 Grace Kathleen O'Connor c 4. Mssn S Mary Virg & Chapl HS Sagada PI 38-40, Asst P S Fran Mssn Upi Cotabato PI 40-41, Prisoner of War w family PI 41-45, LocTen S Luke's Roselle NJ 45-46, R Chr Toms River NJ 46-52, R S Clem Buffalo NY 52-55. Dep Gen Conv 58, Bp's Chapl 60-

MEARS, JOHN HERBERT (LI) 67 Hilton Av, Garden City, NY Staff Cathd Incarn 51-. b East Berkshire Vt 6 Apr 85 s Joseph Herbert Mears & Marion Lorraine (Crossett). HS Enosburg Falls Vt, Norwich U BS 07. D Dec 51 Bp DeWolfe. m 9 Apr 13 Annie Lind Wilkins c 3. Treas Dio LI 49-

MECKLING, GUSTAV CHARLES (Pa) 730 So Highland Av, Merion, Pa Min to Hard of Hearing S Steph 46-. b Phila 17 May 03 s William Frank Meckling & Emma Theresa (Mitchell). Tem Prep Sch, Swarthmore BA 33, PDS BTh 36. D June 36 P May 37 Bp Taitt. m 7 Apr 48 Jane Norris c 3. Vic Transfig Phila 36-46

MEDARY, HENRY MARTYN (Ma) Little Compton, RI Retired 40-. b Phila Pa 2 Oct 71 s Milton Bennett Medary & Mary Emma (Cregar). U Pa, PDS STB 99. D May 99 P Apr 00 Bp Whitaker. m 9 Jan 01 Amie Hampton Silvester (dec) c 1. Cur Advoc Phila Pa 99 R same 01-22, Instr Eccl Hist Ch Trng & Dss House Phila 13-22, R S Thos Taunton Mass 22-40 R Emerit same 40-. Instr Homiletics ETS 27-28. Exam Chapl Pa 11-22, Trier Dio Pa 12-22, Del Prov Syn 18-22, Mgr Epis Hosp Phila, Exec Coun Pa 19-22, Dean Convoc No Phila 21-22, Dioc Coun Ma 32-34

MEDFORD, FLOYD CHESTER Jr (LA) Associated Claremont Colleges, Claremont, Cal Chapl Epis Stdts Assoc Colls 58-. b Corsicana Tex 28 Jan 23 s Floyd Chester Medford & Ruby Ray (Wright). HS Houston, Abilene Chr Coll BA 44, Harv Div Sch, U So BD 53, U Tex PhD 57. D June 53 P Jul 54 Bp Quin. m 9 June 49 Elizabeth Ray Lyon c 5. LocTen S Matt Bellaire Tex 53, P-in-c S John's Sealy Tex 53-55, Org & P-in-c S Luke's El Campo Tex 54-55, Assoc R S Jas Houston Tex 55-58

MEEREBOER, ALBERT (Mil) 2810 6th, Monroe, Wis P-in-c S Andr Monroe Kemper Meml Darlington & S Mich & All Ang Shullsburg 59-. Rec'd June 52 from Roman Ch. Vic S Jas West Bend Wis 52-57, Asst Exec Dir ACU 57-59*

MEGEE, ROBERT ERNEST Jr (WT) 337 Louisiana Av, Corpus Christi, Tex Assoc R Gd Shpd 59-. b San Antonio Tex 26 Mar 23 s Robert Ernest Megee & Frances (Hutchings). HS San Antonio, USNA BS 45, VTS BD 50. D June 50 P Dec 50 Bp E H Jones. m 9 June 45 Nancy Stover c 4. Asst R Gd Shpd Corpus Christi Tex 50-52, P-in-c S Dav San Antonio Tex 52-57, LocTen Gd Shpd Corpus Christi Tex 58. Del Prov Syn 51, 54, 57, 60, Chrmn Dept Chr Educ Prov 7 57-60, Dep Gen Conv 58, Com Chr Educ House Dep. Exec Bd WT, Stndg Com WT 53-60, Chrmn Dept Chr Educ WT 56-. Chapl (LCDR) USNR

MEGINNISS, BENJAMIN ANDREWS Jr (Ala) 309 Denton, Dothan, Ala R Nativ 50-. b Tallahassee Fla 2 Nov 13 s Benjamin Andrews Meginniss & Mary (Murphree). HS Tallahassee, U Fla BA 34, U So BD 37. D June 37 P Dec 37 Bp Juhan. m 28 Apr 42 Annette Munroe McFarlin c 4. M-in-c S Paul's Arlington & M-in-c & R S Paul's-by-the-Sea Jacksonville Beach Fla 37-44, Chapl USN 44-50. Auth "The Third Hour"

MEIGGS, WILLIAM HENRY (Conn) 148 Broad, Middletown, Conn Cur Holy Trin 59-. b Huntington NY 29 Mar 28 s Ernest Ansel Meiggs & Dora May (Battcher). HS Bristol RI, Leh BA 54, Berk STB 57. D June 57 P Feb 58 Bp Higgins. m 10 Sep 55 Lillian Louise Medhurst c 1. M-in-c Holy Cross Middletown RI 57-59. Secy Coll Div Dept Yth & Laymen's Wk Conn 60-

MEISEL, FREDERICK HOWARD (W) 1217 Mass Av NW, Wash 5, DC R Ascen & S Agnes' 61-. b Great Neck NY s Charles Meisel & Esther Howard (Stengel). S Thos Sch, HS Great Neck, Col BA 38, GTS 46. D June 46 Bp Manning P June 47 Bp Gilbert. Cur Epiph NYC 47, Asst Ascen NYC 47-49, Asst Calv NYC 49-50, R Atone NYC 50-54, Asst Resurr NYC 55, Chapl Peabody Home NYC 50-55, Chapl Bellevue Hosp NYC 55-57, Asst S Mary Virg NYC 57-61

†MELCHER, Rt Rev LOUIS CHESTER Box 1085, Pinehurst, NC Retired Bp of CBra 58-, Min Village Chap 59-. b Baraboo Wis 3 Aug 98 s Frank Robert Melcher & Edna (Walters). HS Madison Wis, U Wis BA 22, U So 25 DD 49. D Oct 24 P Sep 25 Bp J C Morris, Con Bp Coadj of SBra 5 Feb 48. m 21 Nov 27 Mary Curry c 3. Chapl to Bp & Can S Luke's Cathd Ancon PZ 25-26 Dean same 27, R Trin Clarksville Tenn 27-31, R S John's Par Knoxville Tenn 31-39, R Trin Par Columbia SC 39-48, Bp Coadj of SBra 48-49 Bp of SBra 49-50, Bp of CBra 50-58. Dean Convoc Knoxville 32-39, Mem Bp & Coun & Chrmn Dept Progr Tenn 31-35, Dep Gen Conv 34-46, Chrmn Field Dept Tenn 39, Exam Chapl Tenn, Chrmn Field Dept USC 40, Mem Exec Coun & Stndg Com USC 40-48, Pres Natl Coun Braz 50-54, Pres Syn Brazilian Ch 56. Auth "Trinity--Your Parish," "In These Days"

MELCHER, LOUIS CHESTER Jr (SC) 4 23rd, Isle of Palms, SC R Holy Cross Sullivan's Island 60-. b Clarksville Tenn 5 June 29 s Bt Rev Louis Chester Melcher & Mary Emily (Curry). HS Columbia SC, U SC BA 51, VTS 54. D June 54 P June 55 Bp Cole. m 19 June 59 Jo Ann Ogle c 1. Asst S Peter's Great Falls & Our Sav Rock Hill SC 54-56, P-in-c S Mark's Chester SC 56-60

MELDRUM, WILLIAM HENRY (NY) 517 Hampton Ct, Athens, Ga Retired 46-. b 18 Mar 67 s Sarah Jane & Christopher Meldrum. S Steph BA 90, GTS BD 06. D May 93 P May 94 Bp H C Potter. m 98 Angie Heartfield (dec) c 1. Tallman Fell GTS 93-94, Chapl Pawling Sch NY 07-16 & 29-32, R Chr Patterson NY 94-46 R Emerit same 46-, Mssy Holy Trin Pawling NY 37-46*

MELISH, JOHN HOWARD (LI) 126 Pierrepont, Brooklyn 1, NY Retired 50-. b Milford O 12 Oct 74 s Thomas Jefferson Melish & Maria (Bromwell). U Cinc BA 95 LLD 31, ETS BD 98, U Ga DD 24. D Jul 98 P Jul 99 Bp Vincent. m 99 Marguerite Agar McComas (dec) c 2. Mem Assoc Mssn Cincinnati 98-00, Lectr U Cinc 99-04, Assoc Chr Cincinnati 00-04, R Holy Trin Brooklyn NY 04-49 R Emerit same 50-. Dep Gen Conv 13, 16, 31, 34, Mem Jt Cmssn Soc Serv 10. Auth "Franklin Spencer Spalding, Man and Bishop," "Paul Jones--Minister of Reconciliation," "A Radiant Spirit," "Autumn Days"

MELISH, WILLIAM HOWARD (LI) 905 S Mark's Av, Brooklyn 13, NY NY & NEng Rep So Conf Educ Fund Inc New Orleans 59-. b Brooklyn NY 11 May 10 s Rev John Howard Melish & Marguerite Agar (McComas). Friends' Sch, Poly Prep Country Day Sch Brooklyn, Harv BA 31, UTS, Camb Eng MA (Theol) 34, ETS BD 35. D June 35 Bp H K Sherrill P June 36 Bp Hobson. m 14 June 39 Mary Jane Dietz c 3. Asst R Chr Cincinnati O 35-39, Asst R Holy Trin Brooklyn NY 39-51 Actg R same 51-57. Chrmn Dept CSR LI 41-44, Treas A&N Cmssn 42-45, Dioc Coun 41-44, Bd Ch Mssn to Deaf-Mutes 42-45, Chapl Brooklyn Prot Guild of Deaf 44-47, Chrmn Internatl Justice & Goodwill Cmssn Brooklyn Ch & Mssn Fed 42-44, Chrmn Natl Coun Amer-Soviet Friendship Inc 46-49 Bd Mem 43-, Trust The Churchman Inc, Mem Bd Indusco Inc, Conf Ldr Angl Fellshp for Soc Action Arundel Que Can 50 & 51, Mem Prot Deleg Yugoslavia 47, V-Chrmn NY State ALP (Progressive Party), Chrmn Admin Com Rel Freedom Com Inc 53-, Awd 55 Internatl Peace Prize by World Coun Peace. Auth "Strength for Struggle," Pamphs "Religion in the USSR," "A Churchman Looks at American-Soviet Relations," "The Melish Case," "The Story of a Congregation," arts various mags

MELLING, GEORGE CLAYTON (NY) 347 Prospect Av, Mamaroneck, NY R S Thos 58-. b Phila Pa 16 Jul 12 s O Rodger Melling & Mary Laverna (Overton). HS Phila, U Pa BA 33, UTS BD 36, GTS. D June 36 Bp Taitt P June 37 Bp Sterrett. m 18 Sep 35 Jessie Alberta Phy c 4. Cur S John's Jersey City NJ 36, Asst Min Pro-Cathd Nativ Bethlehem Pa 37-39, R Chr Towanda & P-in-c S Jas Canton Pa 39-41, R S Mark's Mauch Chunk Pa 41-48, R All SS Johnson City NY 48-58. Del Prov Syn 41, 50, 51, 53, 54, 56, 57, Dept Educ Be 42-48, Chrmn Art & Engineering Cmssn Be 45-48, Forw Serv Cmssn 45-48, Dept Prom CNY Chrmn 49-52, Dioc Coun CNY 50-58, Dioc Chrmn Ev Mem Canv 56, 57. Bd Sch Nursing Wilson Meml Hosp Johnson City NY 51-58, Bd United Chs Broome Co 53-58, Pres Binghamton NY

Min Assn 55-57. Mem: Rectory Club, Press Club Manhattan. Dioc Corres "The Witness" 44-48, Ed CNY "Church Messenger" 49-50

MELLO, RURIK CUNHA de (SBra) Av Olavo de Moraes s/n, Camaqua, RGS, Brazil R Chr Redeem 57-. b Pôrto Alegre Braz 15 Nov 15 s João Mozart de Mello & Eulália (Cunha). Southern Cross Sch, Faculty of Philos BA 45 MA 50, Braz Theol Sem 53. D Dec 53 Bp Pithan P Sep 56 Bp Krischke. m 11 Jan 54 Alzira Dias da Costa. Asst Redeem Pelotas 53-54, Asst Divine Blessing Sao Francisco de Paula 54-55, Asst Gr Viamao 55-56 R same 56-57*

MELROSE, ROGER MADDEN (Hon) 47-074 Lihikai Dr, Kaneohe, Hawaii Vic S John's-by-the-Sea 59-. b Seattle Wash 23 Nov 23 s Samuel Hallan Melrose & Claudia (Madden). U Wash BSF 47, Ya Sch Forestry MF 49, CDSP BD 59. D June 59 Bp Barton for Hon P Dec 59 Bp Kennedy. m 8 Jul 49 Charlotte Anne Miller c 4

MELVIN, HAROLD WESLEY Jr (Ma) 496 So Almond, Fall River, Mass R S John's 59-. b Boston Mass 21 May 22 s Harold Wesley Melvin & Jessie Sumner (Mullin). HS Milton Mass, Harv AB 47 STM 51, ETS BD 50. D Feb 50 P Feb 51 Bp Nash. m 1 Aug 47 Joan Barker c 3. Asst S John's Fed Ch East Boston Mass 50-51, R S Mark's Dorchester Mass 51-56, Prof Theol Sem Pôrte Alegre Braz 56-59

MENARD, VICTOR ALBERT (LI) Box 325, Picayune, Miss Dir S Mich Farm for Boys Inc 55-. b Daytona Fla 11 Jul 07 s H A Menard & Edna Ellsworth (Bevin). HS Memphis Tenn, S Andr Sch, Stdy OHC, GTS 35. D June 35 P June 36 Bp Manning. Staff NYC Mssn Soc 35, R Holy Apos Ellsworth Kan 36-38, P-in-c S Barn Tomahawk Wis 38-39, Cur S Peter's Peekskill NY 39-40, R S Sim Brooklyn NY 40-44, R S Sav Old Greenwich Conn 44-46, R S Mich Brooklyn NY 47-49, R Ch S Mich & S Mark Brooklyn NY 49-55

MENCER, CHARLES HERBERT (WVa) 930 Guyandotte, Mullens, WVa Vic S Andr 58-. b Jersey Shore Pa 6 June 17 s Harry Walter Mencer & Sarah Pauline (Zettle). HS Jersey Shore, Lycoming Coll, ETSKy BD 58. D Oct 57 Bp Moody for WVa P Dec 58 Bp W C Campbell. m 1 May 36 Loretta Raymond c 3. D-in-c S John's Corbin Ky 57-58

MENDELSOHN, RANDALL PAUL (Al) Allakaket, Alaska P-in-c S John's-in-the-Wilderness 56-. b Waterbury Conn 30 Nov 28 s Abraham Randall Mendelsohn & Mary (Pragit). HS Waterbury, U Conn BA 52, Bex BD 55. D June 55 Bp W H Gray P Dec 55 Bp Gordon. m 4 Apr 56 Dorothy L Buzzard c 3. P-in-c S Jas Mssn Tanana Alaska 55-56

MENDENHALL, ELBORN EUGENE (WK) Apt 247B Hillcrest Manor, Utica, NY Cur Gr 59-. b Garden City Kan 9 Dec 28 s Lester Layson Mendenhall & Bessie (Pace). HS Dodge City Kan, Kan St U BS 51, Harv MS 53, GTS STB 59. D Apr 59 P Feb 60 Bp A M Lewis. m 6 June 59 Joyce Fay Bayles c 1. Bus Mgr Pecusa Conf Cntr Stockton Kan 59*

MENGERS, CHARLES RANDOLPH (W) 4200 Butterworth Pl NW, Wash 16, DC R S Columba's 42-. b Baltimore 14 Apr 03 s Frederick W Mengers & Mary E (Curley). Baltimore Poly Inst, JHU BA 28, VTS BD 31. D Apr 31 P Dec 31 Bp Helfenstein. m 26 June 35 Cora M Gosline c 2. D-in-c S Barn Sykesville Md 31, P-in-c S Matth Baltimore 31-38, Vic S John's Rainier Md 38-42. Chrmn Dept Chr Educ W 41-42 Mem same 41-49, Del Prov Syn 42-48, Exec Coun 42-49, Chrmn Dept Prom 46-47, Stndg Com 49-51, Secy Alum Assn VTS 50-56 Pres same 56-60

MENICON, MENICOS NICHOLAS (Md) 811 "D," Sparrows Pt 19, Md R S Matt 47-. b Famagusta Cyprus 29 Aug 02 s Nicholas Menicon & Theognosia (Dimitri). HS Phila, PDS ThB 32, U Pa BA 33. D May 32 P Jan 35 Bp Taitt. m 10 Mar 33 Ruth Ida Ulsh c 4. Chapl Phila City Mssns 32-33, Cur S Barn Kensington Phila 33-34, Asst Trin Lansdale & Emm Quakertown Pa 34-35, Chapl CCC 35-40, Chapl USA 40-47 & 51-52, Lt Col USAR 53-57 Ret 57-. Chrmn AF Cmssn Md. Mason, Past Cmdr Heroes of '76, Hon Mem & Asst Chapl Law Enforcement Officers of Md, Chapl VFW, Milit Order of the World Wars, Mem Army Advsry Com under Secy Army. Auth arts for Army newspapers

MENTZER, CHARLES THORNTON (Ol) 111 E 80th, Seattle 15, Wash R S Andr 58-. b Tacoma Wash 20 Nov 02 s Charles William Mentzer & Phebe Catherine (Williams). HS Tacoma, S Steph, CDSP 34. D Jul 34 Bp Parsons for Ol P Oct 35 Bp Huston. Asst Seamen's Ch Inst San Francisco 34-35, R S Luke's Renton Wash 35-39, R Holy Comm Tacoma Wash 39-44, Vic S Andr Seattle Wash 44-58*

MEPHAM, CLIFFORD ANDREW (Er) Pusey House, Oxford, Eng Stdt Oxf 58-, Chapl & Dir Pstrl Clincl Trng Progr Littlemore Psychiatric Hosp 59-, Natl Secy Med Stdts of Stdt Chr Movement in GB & Irel 61-. b Pittsburgh Pa 24 June 24 s Harry Mepham & Elizabeth (Berger). HS Erie Pa, U Pgh BS 45, Col Coll Phys & Surgeons MD 48, GTS STB 52. D Apr 52 Bp Scaife for Er P Oct 52 Bp Crittenden. Vic S Laur Osceola Mills & Holy Trin Houtzdale Pa 52-58

MERCER, HUGH WESLEY (EO) Box 873, Alturas, Cal D-in-c S Mich 61-. b Sunset Wash 27 Aug 14 s Arthur Wesley Mercer & Flora (Giles). HS Eugene Ore, Linfield Coll 35, South Ore Coll BS 60. D Mar 61 Bp Barton. m 27 Jul 41 Ruth Ann Graham c 2

MERCER, ROBERT HAMPTON (RI) 420 Grotto Av, Pawtucket, RI Retired 57-. b Bay Roberts Nfld 5 Nov 83 s George Mercer & Ruth (Hampton). Bay Roberts Acad, Queen's U Kingston Ont BA, Mt Allison U NB Can BD, Tem STD, Webster U DCL, Wesl Theol Coll Montreal. D June 35 P Feb 36 Bp Perry. m 8 Jul 08 Marcella French. Asst S Mich Bristol RI 35, R S Matt W Barrington RI 35-39, R S Mary's Providence RI 39-49, R S Geo Newport RI 49-57. Pres Eccl Crt RI 53, Dean Newport Convoc 54, Fell Royal Geog Soc London Eng 27. Publ "Random Island," "The Greeting" and other bks, arts in secular & Ch mags

MEREDITH, ELLIOTT BENGER Died 25 Apr 61. For data see 59 Edition

MEREDITH, JOHN SCOTT (Va) 1700 Rugby Av, Charlottesville, Va Retired 37-. b Stafford Co Va 15 May 68 s Jaquelin Marshall Meredith & Ellen Monroe (Bankhead). W&L 91, VTS 93. D Mar 93 P June 95 Bp Randolph. m 6 June 00 Sarah L Clarke. Wakefield Va 93-95, Bristol Va 95, Beattyville Ky 97-98, Paris Ky 98-02, Holy Trin Onancock Va 02-05, S Paul's Salem Va 05-14, S Thos Christiansburg Va 14-16, Ascen Norfolk Va 16-25, R Greenwood Par Albemarle Co Va 26-37*

MERIFIELD, GEORGE ALFRED (Mich) 79 So Wilson Blvd, Mt Clemens, Mich R Gr 37-. b Plumstead Kent Eng 24 Mar 01 s George Merifield & Florence Amelia (Connoley). Pub Schs Can, U W Ont BA 25, Huron Coll LTh 30. D June 25 P 26 Archbp of Huron, Rec Jul 28. m 1 Sep 28 Candace E J Foxton c 2. Serv Can 25-28. R S Mark's Marine City Mich 28-30, R S Luke's Ferndale Detroit 30-37*

MERKEL, GEORGE CHRISTIAN (Ala) Box 307, Atmore, Ala Retired 61-. b Chicago 13 Jul 91 s George Leonard Merkel & Anna (Wiechmann). Luth Par Schs Chicago, Chi Bus Coll, NW, SW Chamber Commerce Sch Dallas, U Wis, U So, Coll Prchrs. D June 36 Bp Saphore P Apr 38 Bp Spencer for Ark. m (1) 15 Apr 14 Florence Adele Elliott (dec), (2) 24 Dec 32 Florence (Baker) Pefferkorn c 1. Vol Asst Trin Pine Bluff Ark 36-37, P-in-c S Alb Stuttgart S Peter's Tollville & S Luke's Brinkley Ark 37-43, R Trin Atmore & Vic S Anne's Ind Mssn Atmore S John's Monroeville & S Mary's Evergreen Ala 43-61. Asst Secy Dio Ark 38-39, Secy Exec Coun Ark 39 Mem same Ala 46-49, Chrmn Dept Mssns Ark 39 Ala 46-49

MERRICK, IVAN EDWARD Jr (Ol) 5028 Wilmington, Everett, Wash R Trin 59-. b St Regis Mont 20 Sep 15 s Ivan Edward Merrick & Emma Gertrude (Taylor). HS Seattle Wash, U Wash LLB 38, GTS STB 52. D June 51 P June 52 Bp Bayne. m 23 Aug 40 Barbara Alice Jones c 4. Asst S Mark's Cathd Seattle Wash 51-53, R Chr Par Wash DC 53-56, R S John's No Adams Mass 56-59. Cmdr USNR WW II. Auth "Designs on the Trestleboard"

MERRILL, ALAN CLEVELAND (LI) Box 515, Bellport, NY R Chr 56-. b Bayshore NY 22 Sep 28 s Harry Woodhull Merrill & Grace (Belmont). HS Amityville NY, Hofstra BA 51, Berk STB 54, Ad 54-55. D Apr 54 P Nov 54 Bp DeWolfe. m 3 Sep 50 Theodora Faith Millan c 2. Asst Gr Massapequa NY 54-56, Instr Chr Educ Laymen's Div LI Sch Theol 55-, Dir Dept Chr Educ LI, Instr LI Sch Theol, Chrmn Paroc Schs Com 59-60

MERRILL, EDWARD ROFF (Conn) 338 Main, Old Saybrook, Conn R Gr 48-. b NYC 30 May 04 s George Thomas Merrill & Phoebe Griffith (Roff). Trin Sch NYC, Union Coll NY 25, NYU LLB 28, Berk, GTS 38. D Dec 37 P June 38 Bp Budlong. m 14 Sep 29 Frances W Hurd c 2. Lawyer 29-35. R All SS Oakville Conn 38-43, Chapl USA 43-46, P-in-c S Peter's Monroe & S Paul's Huntington Conn 46-48. Mem Dept CSR Conn 40-43 & 46-60 Chrmn 52-53 & 55-58, Soc Rela Com Prov 1, Archd Middlesex Conn 52-59, Exec Coun 52-59. Mem Conn Bar

MERRILL, EDWIN WALTER Died 25 June 59. For data see 59 Edition

MERRILL, GEORGE GRENVILLE (Md) 100 E Chase, Baltimore 2, Md P City Mssns 51-. b Buffalo NY 3 Aug 09 s Rev George Grenville Merrill & Pauline (Dresser). S Paul's Sch NH, Pr BA 32, Harv Med Sch MD 37. D Jul 49 P Dec 51 Bp N C Powell. m 10 June 39 Anne Totten c 5. LayR 43-40. Pres Md Chapt Acad Rel & Mental Health, Asst Prof U Md Med Sch, Asst Prof Loyola Coll Balto. Auth arts in psychiatric & med jrnls

MERRILL, GEORGE RICHARD (NY) 55 Milton, West Hartford, Conn Cur S John's 60-. b Staten Island NY 17 Oct 34 s Elliott Irving Merrill & Irma (Francisco). HS Staten Island, Hob AB 56, Berk STB 60. D June 60 P Dec 60 Bp Donegan. m 24 Aug 57 Evelyn Morton c 1

MERRILL, RALPH EDWIN (Conn) 31 Church, Shelton, Conn R S Paul's Huntington 60-. b Thompsonville Conn 10 Apr 32 s Albert Frazer Merrill & Hazel Charlotte (Becker). HS Rockville Conn, Trin BA 53, GTS STB 56. D June 56 P June 57 Bp W H Gray. m 28 June 58 Audrey May Neal c 2. Cur S Mark's New Britain Conn 56-60. Advsr Dioc Canterbury Assn, Coll Div Conn 56-60

MERRILL, WILLIAM BURKE (Del) 2106 S James' Church Rd, Wilmington 8, Del R S Jas Stanton 61-. b Los Angeles 15 Feb 20 s William Lester Merrill & Helen Elizabeth (Reidy). HS Pittsburgh, U Del BA 57, ETS BD 59. D June 59 P May 60 Bp Mosley. m 25 Jan 43 Constance E Bodycombe c 2. Cur Imm Wilmington Del 59-61

MERRILL, WILLIAM ROBERT (Ma) 52 Sterling Av, White Plains, NY Asst S Barth 61-. b Davenport Ia 29 Aug 27 s Robert Elliott Merrill & Loree Margaret (Nye). HS Ames Ia, Ia St U BS 49 MS 50, ETS BD 61. D Jul 61 Bp Peabody for Ma

MERRIMAN, ARTHUR BREESE (CNY) 989 James, Syracuse 3, NY Retired 60-. b Syracuse NY 8 Feb 92 s Myron Cowles Merriman & Leila Peek (Rapley). HS Syracuse, Black Hall Prep Conn, Ga Sch Tech, GTS. D Apr 24 Bp Fiske P Dec 24 Bp Coley. m 26 Mar 13 Yvonne Maria Chatelain c 1. R Chr Clayton & P-in-c S Paul's La Fargeville NY 25-26, S Jas Skaneateles NY 26-30, Chapl S Eliz Chap Sterlington NY 30-31, R Ch Sav Syracuse NY 31-60. Dean 4th Dist CNY 27-30

MERRIMAN, ERLE HOMER Died 15 May 61. For data see 59 Edition

MERRITT, RICHARD ALLEN (WMa) 131 Taishido, Setagaya, Tokyo, Japan Lectr Chr Educ Cntrl Theol Sem & Advsr Dept Chr Educ Nippon Seikokwai & Fac S Paul's U 53-. b Salem Mass 11 Aug 16 s Robert Maxwell Merritt & Editha (Manning). Moses Brown Sch Providence RI, Amh BA 37, UTS BD 44 MA 52, Col EdD 60. D Sep 44 P Apr 45 Bp W A Lawrence. Amh Rep Doshisha U Kyoto Jap 37-39, Tchr Hikone Coll Commer Hikone Jap 39-41. Asst to R S John's Williamstown Mass 44-47, Fac S Paul's Educ Fndt Tokyo Japan 47-51, Fac Riverdale Country Sch Riverdale NY 51-53. Hon Assoc Gen Secy Natl Chr Coun Japan. Auth arts on educ in Japanese Journs, Ed "Japan Missions"

MERRITT, WARREN FRANKLIN (Tex) Box 608, Hearne, Tex P-in-c S Phil Hearne & Epiph Calvert 53-. b Scituate Mass 5 Nov 93 s Frank Merritt & Inez May (Tarbox). HS Galveston Tex, Tufts BSCE 17 CE 32. D Apr 52 Bp Quin P Jul 53 Bp Hines. m 27 Nov 17 Mildred C Hay c 2. USA 17-19, Civ Engr 19-51. Asst S Jas Houston Tex 52, D-in-c S Phil Hearne & Epiph Calvert Tex 52-53

MERRIX, ALBERT RONALD (Va) 1221 Brookland Pkwy, Richmond 27, Va R Monumental Ch 57-. b Shoreham Eng 24 Aug 93 s Albert Henry Merrix & Rosa (Cuddington). Brighton Mun Secondary Sch, U Bps Coll Can, CDSP 32. D Sep 31 P Apr 32 Bp Parsons. m 12 Sep 23 Beatrice Mabel Clarke c 1. R S Paul's Oakland Cal 32-44, Field Off Prov 8 Natl Coun 44-50, R S Jas Macon Ga 50-56, Assoc R S John's Savannah Ga 56-57. Dioc Coun Cal 35-39, Dept Rel Educ 35-44, Forw Move Cmssn 40-43, Chrmn Com Spiritual Renewal & Advance At 52-56, Trust CDSP 32-48*

MERROW, EDWARD LEITH (Va) 3601 Russell Rd, Alexandria, Va R Gr 49-. b Lancaster NH 12 Dec 17 s Edward Rufus Merrow & Martha Woodfred (Merrill). Lancaster Acad NH, Syr BMus 41, VTS BD 48. D June 48 Bp Gunn P Apr 49 Bp Goodwin. m 23 Dec 41 Helen Paulsen Spence c 3. D-in-c Ascen Silver Spring Md 48, Cur S Thos Wash DC & Instr Speech VTS 48, D-in-c Gr Alexandria Va 48-49. Lectr Coll Prchrs Wash DC, Dept Chr Educ Va 50-52, Dept Chr Stwdshp 54-, Exec Com 55-56 & 58-61, Dep Gen Conv 61, Stndg Com Va 61-

MERRY, ROBERT ETHAN (Pgh) 19 Oregon Av, Crafton, Pa R Nativ 48-. b Duxbury Mass 11 Dec 07 s Hortence Emory Merry & Ruth Lucinda (Hatch). HS Duxbury, Harv BS 29, VTS BD 35. D Sep 35 P June 36 Bp B Brewster. m 30 June 42 Harriet Harrison c 4. Lay Mssy Iolani Sch Honolulu 29-32. R S Phil Wiscasset Me 36-38, Asst Chapl Epis Stdts Pr 38-42, P-in-c S Matth & S Andr Chs Trenton NJ 42-44, Can S Paul's Cathd Buffalo NY 44-48. Auth arts in Ch mags

MERRYMAN, DAVID EARL (Ind) 3243 No Meridian, Indianapolis 8, Ind Cur Trin 60-. b Decatur Ind 18 Jul 33 s Clarence Earl Merryman & Gertrude Bernice (Chronister). HS Huntington Twp, DePauw U BA 55, ETS BD 58. D June 58 P Dec 58 Bp Kirchhoffer. Cur S John's Lafayette Ind 58-60

MERRYMAN, WILEY WASHINGTON (NY) 325 Prospect Av, Mamaroneck, NY Assoc R S Thos 59-. b Lynchburg Va 2 Oct 19 s Wiley Washington Merryman & Mary Ruby (Phelps). HS Lynchburg, Lynchburg Coll BA 40, Col MA 53, GTS, UTS BD 55. D June 55 P Dec 55 Bp Donegan. m 4 Oct 52 Barbara Bricknell Foye c 2. USN 41-45 & 51-53. Form Tchr. Cur Holy Spirit Lake Forest Ill 55-56, Assoc Chapl S Luke's Hosp NYC 56-59

MERYWEATHER, THOMAS ARTHUR Died 31 Jan 60. For data see 59 Edition

MESEGUÉ TOMAS, MIGUEL JUAN (Cuba) 6 y 13 Vedado, Havana, Cuba Retired 31-. P Mar 06 Roman Ch, Rec June 20. In-c Spanish Congr Morón Cuba*

MESSINGER, JOHN ALBERT (Dal) Canterbury House, SMU, 3308 Daniels, Dallas, Tex Chapl-Dir S Alban's Chap & Epis Collgt Cntr SMU 58-. b NYC 21 Dec 25 s Bernhardt Henry Messinger & Augusta Pauline (Weber). HS NYC, U So BA 51, GTS 54. D June 54 P Dec 54 Bp Donegan. m 26 June 54 Florence Ruth Dowdell. Cur Trin Ft Worth Tex 54-58

METCALF, GEORGE REUBEN (Minn) Rt 4, Stillwater, Minn Ward Oratory S Mary & Exec Dir Mssy Radio Fndt 59-. b St Paul 15 Mar 06 s George Putnam Metcalf & Margaret Burrage (Carter). S Paul Acad Country Day Sch, Harv AB 27, ETS BD 32, SWTS STM 54. D June 32 Bp H K Sherrill P Mar 33 Bp Davies. m 15 June 29 Mary Emlen Okie c 3. Vic Holy Trin Southbridge Mass 32-37 R same 37, Asst Adv Boston 38-39, R S Barn Irvington NY 39-42, Chapl USA 42-45, Vic Holy Trin Minneapolis & Chapl Epis Stdts U Minn 46-51, Asst S Paul's St Paul Minn 51-59. Auth "American Religious Philosophy and the Pastoral Letters of the House of Bishops," "With Cross and Shovel"

METHENY, LLOYD ERWIN Jr (Neb) 1451 17th Av, Mitchell, Neb R Holy Apos 54-. b Kimball Neb 10 Feb 27 s Lloyd Erwin Metheny & Eva Lell (Hall). HS Omaha Neb, U Omaha BA 50, PDS ThB 54. D Apr 54 P Dec 54 Bp Brinker. P-in-c Gd Shpd Bridgeport Neb 55-59

METHVEN, EMERSON WILLIAM (LA) Box 154, Apple Valley, Cal R S Tim 58-. b Cincinnati O 26 Jan 24 s Frank Thorpe Methven & Emma Matilde (Becker). HS Cincinnati, U Cal BA 49, CDSP BD 52. D Mar 52 Bp Bloy P Feb 53 Bp D J Campbell. m 28 Jan 49 Phyllis Louise Brubaker c 3. Cur Trin Santa Barbara Cal 52-54, Vic Imm El Monte Cal 54-58*

METTERS, ROBERT GIFFORD (Spok) S George's Sch, Rt 5, Spokane, Wash Hdmstr S Geo Sch 57-. b Norwood Mass 9 Dec 12 s Harold G Metters & Faith Lawson (Crowell). Wms BA 34, UTS 35, GTS 37. D June 37 Bp W A Lawrence P Apr 38 Bp Taitt for WMa. m 20 June 42 Ruth H Tuckerman c 2. Cur S Paul's Chestnut Hill Phila 37-41, Chapl (Lt Cmdr) USN 41-46, R Emm Boston Mass 46-56. Bd Dir Epis City Mssn Boston 46-48, Ch Home Soc 46-53, Bp & Trust Ma 50-52, Bd Mngrs Mass Eye & Ear Infirm 50-56, Natl Assn Mental Health 53-, Pres Mass Assn Mental Health. Chrmn Bd Publ "Church Militant" 49-51*

METZ, WAYNE NORMILE (Ok) S Andrew's Ch, Stillwater, Okla R S Andr 58-. b Portland Ore 3 Aug 20 s Claude Henry Metz & Harriet Maybelle (Normile). HS Bend Ore, East Ore Coll BS 51, Bex. D Dec 52 P Nov 53 Bp Barton. m 28 June 40 Dorothy Jane McReynolds c 4. M-in-c S Matt Ontario Ore 52-58. Chrmn Coll Cmssn Ok 58-

MEYER, FREDERICK FRANZ (Md) RFD, Camden, NY Retired 56-. b Mecklenburg-Schwerin Ger 14 Jul 87 s Peter Meyer & Albertina (Miller). Pub Schs, Priv Lit & Theol Educ. D Dec 21 P Oct 22 Bp Fiske. m 30 Jan 09 Bessie Margaret Tomlinson c 5. R S John's Whitesboro NY, Gen Mssy Tompkins Co NY 26-27, R Holy Cross Utica NY 27-28, R Trin Camden NY 28-39, P-in-c Assoc Mssns Boonville NY 39-43, R Calv Brooklyn NY 43-44, P-in-c Assoc Mssns Center Moriches NY 44-49, Vic Holy Trin Essex Md 49-50, R S Matt Oakland Md 50-51, R Gr Darlington Md 51-56

MEYER, GEORGE ARTHUR (LI) Utah Agricultural College, Logan, Utah-. b Ada O 17 Sep 94 s William Henry Meyer & Harriet Coit (Grafton). HS Springfield O, Witt BA 16, Ya BA 17, GTS STB 24. D June 24 P Apr 25 Bp C B Brewster. Teaching Fell GTS & Cur S Paul's Brooklyn NY 24-28*

MEYER, JOHN PAUL (NY) 18001 Detroit Av, Lakewood, O Cur S Peter's 60-. b Minneapolis Minn 17 Dec 35 s Ernest Emerius Meyer & Ellen Amelia (Anderson). HS Minneapolis, Macalester Coll, Amer U Beirut, U Minn BA 57, UTS BD 60. D Nov 60 P May 61 Bp Donegan. m 25 June 60 Kathleen Ardath Bowlin

MEŸER, LOUIS GERARDO (N'k) 311 6th, Hoboken, NJ P-in-c Holy Innoc Hoboken 58-. b Nymegen Holland 21 Aug 95 s Gerardus Meÿer & Christina (Manders). Coll & Theol Sch Holland. D Nov 20 P Aug 21 Roman Bp of Utrecht, Rec Feb 33. m 18 Oct 26 Maria Catalina Mari-Acosta c 2. Asst S Andr Mayagüez PR, S Mary Virg Ponce PR, P-in-c Mssn Transfig Yauco PR 37-46, Asst S Andr Mayagüez PR 47-49, P-in-c Span wk Brooklyn NY 49-53, P-in-c Holy Fam Brooklyn NY 53-56, S Chris Chap Trin Par NYC 56-58

MEYER, RONALD DEAN (LI) 52 Titus Av, Carle Place, NY R S Mary's 59-. b Herington Kan 9 June 32 s Rev O W Meyer & Lois Bertha (Ambrosius). S John's Acad & Coll Winfield Kan AA, Concordia Sem BA, Berk STB. D June 57 Bp Lichtenberger P Dec 57 Bp DeWolfe. Cur S Steph Port Washington NY 57-59

MEYERS, FREDERIC RICKSFORD (Mich) 2025 S Antoine, Detroit 26, Mich R S Matt 40-. b St John's BC Can 7 Nov 96 s Joseph Ernest & Bavie Louise Meyers. S Aug Jr Coll, Col BA 24 MA 29, GTS STB 32 STD 51. D May 26 P June 27 Bp Manning. m 27 Dec 39 Helen Marjorie Peebles. Instr S Aug Jr Coll Raleigh NC, P-in-c S Luke's Chap NYC 29-40*

MEYERS, WALTER HOWARD Died 27 Apr 60. For data see 59 Edition

MIARS, BERNARD GEORGE (Ia) 304 Willow Av, Council Bluffs, Ia R S Paul's 54-. b Minneapolis Minn 12 Apr 18 s Bernard David Miars & Alice Blanche (Wunderling). HS Minneapolis, Hamline BA 43, SWTS LTh 46. D Mar 46 P Dec 46 Bp Keeler. m 5 June 48 Barbara Anne Branham c 2. Cur S Steph Martyr Minneapolis 46-48, R Chr Burlington Ia 48-54

MICHEL, JEAN JOSEPH (Haiti) Box 74, Aux Cayes, Haiti, WI P-in-c S Sauveur's 60-. b Port-au-Prince 25 Aug 30 s Joseph Michel & Clélia (Porcenna). Lycée Pétion 51, Haiti Epis Theol Sem 55, S Aug Canterbury Eng 59. D May 55 P Nov 55 Bp Voegeli. m 12 Feb 58 Marie Angella Jacqueline Williams c 3. Vic S Peter's Mirebalais Haiti 55, R S Matth Grand Colline Haiti 55-56, Can Holy Trin Cathd Port-au-Prince 57-60, R Epiph 56-60. Archivist 58-, Yth Adv 60-61, Layman's Chrmn 60-61. Auth "Face aux Problèmes des Jeunes"

MIDDLETON, ARTHUR PIERCE (WMa) S James' Rectory, Great Barrington, Mass R S Jas 61-. b Berwyn Md 4 Jan 16 s Arthur Middleton & Olive India (Lewis). Edinburgh U MA 37, Harv MA 38 PhD 47. D Jan 49 Bp W A Brown P Dec 51 Bp Gunn. m 26 June 43 Jane Day Scofield c 4. Vic Hickory Neck Ch Blisland Par Va 48-51 R same 51-54, R S Paul's Brookfield Center Conn 54-60. Research Assoc Inst Early Amer Hist & Culture & Lectr in Hist W&M 46-48, Dir Research Colonial Williamsburg 48-54, Pres Seabury Soc 58-, Ch Histcl Soc, Exec Com Angl Soc 59-, Alcuin Club. Auth var historical

monographs, "Tobacco Coast: A Maritime History of Chesapeake Bay in the Colonial Era," "Anglican Virginia: The Established Church of the Old Dominion, 1607-1786," "Henry St George Tucker: Missionary and Bishop," Ed "The Days of Our Life"

MIDDLETON, CHARLES NORMAN (Colo) 9215 Lombardi La, Lakewood, Colo R S Paul's 52-. b Calgary Alberta Can 29 Jul 12 s Fred Middleton & Frances (Donnor). Lethbridge Collgt Sch, U Man BA 34, S John's LTh 36. D May 36 P May 37 Bp of Rupert's Land, Rec June 44. m 6 Aug 46 Mary Jane Alguire c 2. Serv Can 36-44. R S John's Dickinson ND 44-47, R Gr Menominee Mich 47-52

MIDDLETON, NEWTON Died 24 Jan 61. For data see 59 Edition

MIDDLETON, RICHARD TEMPLE (Miss) Hq 1st Training Reg Engineer, Fort Leonard Wood, Mo Chapl USA 53-. b Vicksburg Miss 28 Sep 12 s Ven Richard Temple Middleton & Elizabeth Izod (Rowland). HS Vicksburg, Tougaloo Coll BA 33, Bp Payne Div Sch 38. D June 38 P Jul 39 Bp Green. m 18 Aug 40 Johnnie Mae Beadle c 4. P-in-c S Thos Columbus Miss 38-40, Prin & Chapl Okolona Industl Sch Miss 40-43, Chapl USA 43-46, P-in-c S Sim Cyrenian Maywood Ill 46-47, Cur S Edm Chicago 47-48, Dean Men Jackson Coll Miss 48-49, P-in-c S Mary's Vicksburg Miss 49-52

MIDDLETON, WALTER CLYDE (LA) Box 656, Rancho Santa Fe, Cal R S Peter's Del Mar 55-. b Forest Twp Mich 27 Sep 92 s Moses Middleton & Suzette C (Cole). HS Flint Mich, U Denver PhB 23 MA 30, Coll S John Evang BD 30. D Oct 26 P June 27 Bp Shayler. m 8 June 16 Eva Fay Dodds (dec) c 2. M-in-c S Luke's Plattsmouth Neb 26-27, R S Luke's Denver Colo 27-30, Cur & P-in-c Trin Watertown NY 30-32 R same 32-51, Vic S Peter's Del Mar Cal 51-55. Dean 1st Dist CNY 42-48, Del Prov Syn 43-49, Dep Gen Conv 49

MIDWORTH, JOHN BROOKS Died 20 Mar 61. For data see 59 Edition

MIGHELL, JOHN HALBERT (Ol) Box 686, Washougal, Wash Vic S Anne's 59-. b Lake City Ia 2 Jul 30 s Halbert James Mighell & Martha (Scott). HS Lake City, Dart BA 52, CDSP BD 55. D Jan 59 Bp Bayne P Jan 60 Bp W F Lewis. m 18 June 55 Kay Mackenzie c 2

MILAM, GEORGE (Fla) Box 216, Crescent City, Fla Vic Holy Comf 60-. b Jacksonville Fla 9 Sep 32 s George Milam & Irene (Deese). Webb Sch Tenn, Avon Old Farms Sch Conn, Rollins BA 56, U So GD 60. D June 60 Bp West

MILBURN, FREDERICK WILSON (NMex) 1312 Silver, Deming, NMex Vic S Luke's Deming Gr Hatch & S Columba's Lake Valley 60-. b Woodstock Ont Can 10 Mar 09 s Thomas Milburn & Edna Gertrude (Wilson). Woodstock Colleg Inst, Tor U PhmB 34, Huron Coll STh 57. D May 57 Bp of Huron, Rec May 57, P Jul 58 Bp C J Kinsolving, m 26 Aug 30 Mildred Irene Church c 2. Vic S Mark's Pecos & S Steph Ft Stockton Tex 57-60

MILBURN, REGINALD THOMAS (NMex) 3302 Zircon, El Paso, Tex Vic Chr 59-. b Woodstock Ont Can 28 Jan 26 s Thomas Milburn & Edna G (Wilson). Woodstock Collgt, U Manitoba, S John's Coll LTh 50. D June 50 P May 51 Bp of Brandon, Rec Dec 55. m 6 Sep 54 Sylvia Hill c 1. Serv Can 50-55. Vic S Anne's El Paso Tex 55-58, Asst R S Alban's El Paso 58-59

MILES, JOHN (Har) 908 Almond, Williamsport, Pa Vic S Mary's 60-. b Indianapolis Ind 23 June 26 s Rev Arthur Miles & Ida Pearl (Brown). Ill St Normal U BS Ed 49, GTS 57. D June 57 P Dec 57 Bp Dun. Cur Trin Wash DC 57-58, Vic S Geo Manchester Md 58-60

MILES, RICHARD FREDERICK (Neb) 2308 2nd Av, Kearney, Neb R S Luke's 57-. b Schuyler Neb 26 May 14 s Harry Edwin Miles & Hattie (Seehase). HS Schuyler, U Neb. D May 54 P June 55 Bp Brinker. m 26 Aug 39 Ruth Elaine Kipling c 3. Vic S Peter's Neligh S Mark's Creighton & S John's Albion Neb 53-57

MILES, WILLIAM JOHNSON (Mil) 1310 Rawson Av, South Milwaukee, Wis R S Mark's 58-. b Ambridge Pa 13 Aug 26 s Edmund Miles & Sarah Briton (Mitchel). HS Ambridge, Mt Union Coll BA 48, PDS ThB 51. D Mar 51 Bp Gardner P Sep 51 Bp Banyard. m 29 Dec 56 Joan Patricia Ramsay c 2. Cur S Mary's Haddon Hghts NJ 51-52, Chapl USNR 52-55, Vic S Geo Riviera Beach Fla 55-56 R same 56-58

MILL, WILLIAM ROBERT (At) 29 Concord Av, Cambridge 38, Mass Grad Stdt Harv Div Sch 60-. b Worcester Mass 3 Sep 29 s William Malcolm Mill & Mildred Ella (Foye). Phillips Exeter, Wms BA 51, VTS BD 54. D June 54 Bp W A Lawrence P Dec 54 Bp Claiborne. Asst All SS Atlanta Ga & Epis Chapl Ga Tech & Agnes Scott Colls 54-60. Prov Secy Coll Wk Prov 4 57-60, Mem Prov Coun 57-60, Natl Cmssn Coll Wk 57-60

MILLAR, CHARLES WENDELL (Mich) 743 Main, Flushing, Mich R Trin 60-. b Lansing Mich 10 June 33 s Charles Evro Millar & Pamelia Bernice (Lott). HS Lansing, Albion Coll BA 55, Ya BD 58. D June 58 Bp Crowley P Jul 59 Bp Emrich. m 18 June 55 Susan Pirnie c 2. Vic S Geo Centerline Mich 58-60

MILLAR, JAMES (O) 226 3rd SE, Massillon, O R S Tim 55-. b Phila Pa 23 Jan 16 s James Scobie Millar & Mary (Gray). Stony Brook Sch, Pr, Reform Epis Sem 43. D Apr 51 P Oct 51 Bp B D Tucker. m 8 Aug 42 Mary Evelyn Clyde c 3. Min Reform Epis Ch 43-50. M-in-c S Paul's Bellevue & Gr Clyde O 50-55

†MILLARD, Rt Rev GEORGE RICHARD 1055 Taylor, San Francisco 8, Cal Suffr Bp of Cal 60-. b Dunsmuir Cal 2 Oct 14 s George Ellis Millard & Constance (Rainsberry). HS Sacramento Cal, U Cal BA 35, ETS BD 38. D Jul 38 Bp Porter P June 39 Bp H K Sherrill for Sac, Con Suffr Bp of Cal 2 Feb 60. m 29 June 39 Mary Louise Gessling c 3. Cur S Jas NYC 38-39, Cur S John's Waterbury Conn 39-41, LocTen S Jas Danbury Conn 41-43 R same 43-51, R Chr Alameda Cal 51-60, Dean Oakland Convoc 57-59

MILLER, ALAN CURTIS (Mich) 17146 Pierson Av, Detroit 19, Mich R S Chris 49-. b Butler Ind 12 Feb 12 s Harry Blaine Miller & Besse Lenore (Davis). HS Butler, Ind U BA 35 MA 39, SWTS BD 45. D May 45 P Dec 45 Bp Creighton. m 2 Jul 45 Juanita Lucille Barnes. R S Mark's Detroit Mich 45-48

MILLER, ALEXANDER (EC) 20 No 16th, Wilmington, NC R S Paul's 20-. D June 18 Bp Woodcock P Jul 20 Bp Darst. S Thos Louisville Ky 18-19, P-in-c Ascen Wilmington NC 20-22*

MILLER, ALFRED GILLILAND (Vt) 80 Linden, Salem, Mass Retired 51-. b Liverpool Eng 12 Jan 83 s George Laing Miller & Ann Maria (Holloway). HS Fitchburg Mass, Sea BD 17. D June 17 Bp McElwain P Mar 18 Bp Sage. m 06 Mary Wheeler Seely (dec) c 4. P-in-c Beloit & Cawker City Kan 17-18, Mem Assoc Mssn (visiting Mssns) 18-19, P-in-c Mssns Kingman Harper Anthony & Medicine Lodge Kan 19-22, P-in-c Mssns Castleton Fair Haven & Hydeville Vt 22-32, R S Paul's Vergennes & P-in-c All SS Mssn Shoreham Vt 32-37, P-in-c S Barn E Fairfield & Trin Fairfield Center Vt 37-47, P-in-c S John Bapt Mssn Hardwick & S John's Stowe Vt 37-51, P-in-c Mssn Resurr Morrisville & Mssn Hyde Park Vt 40-51. Secy Convoc Sa 19-22, Dioc Secy Vt 27-51, Secy-Treas Aged & Infirm Clergy Fund 35-51

MILLER, ALFRED JOHN (N'k) 105 Cottage Pl, Ridgewood, NJ R Chr 40-. b Troy NY 19 Jul 96 s Henry L Miller & Pauline (Schroeder). HS Albany NY, NY St Coll Tchrs BA 19, UTS, Jewish Sem. D Feb 23 P Mar 24 Bp R H Nelson. m 17 Oct 18 Clara E Stickles c 3. P-in-c S Mark's Philmont S Luke's Chatham & Mssns Copake Lebanon & Claverack NY 23-25, Asst S Geo Schenectady NY 25, R Chr Walton NY 26-29, R S Jas Oneonta NY 29-40. Hon Chapl (for USA) Royal Stuart Soc of Gt Brit.

†MILLER, Rt Rev ALLEN JEROME The Bishop's House, Easton, Md Bp of Easton 49-. b Jersey City NJ 10 Apr 01 s Frank O Miller & Julia Louise (Hilldring). Dick Acad Jersey City, Johnson Coll Tenn BA 24, Ya (Fogg Scholar 27-30) BD cl 30 Hooker-Dwight Fell 31-32, Edin U Scotl PhD 34, Oxf, GTS, U So DD 51. D June 34 Bp Larned P Dec 34 Bp Stires, Con Bp of Easton 9 Nov 49. m 30 Jul 40 Etta Merrill Vigue. In-c S Ann's Bridgehampton LI 34-36, Asst S Thos Wash DC 36, R Trin Utica NY 37-44, R Messiah Baltimore 44-49. Chrmn Dept Chr Educ Mem Exec Coun & Exam Chapl Md. Auth "The Kingdom of Inner Meaning," "An Introduction to a Theory of Christian Education"

MILLER, ALLEN McGLOHN (Pgh) 145 N Main, Greensburg, Pa R Chr 58-. b Verona Mo 4 Dec 20 s Clifford Elroy Miller & Jessie (McGlohn). HS Verona, Drury Coll BA 42, VTS BD 49. D June 49 P Dec 49 Bp Spencer. m 8 June 49 Helen Parry Cooke c 2. Lt USNR 42-46. M-in-c Chr Warrensburg & Chr Lexington Mo 49-51, Vic S Matt Indianapolis Ind 51-52 R same 52-55, Asst Chr Alexandria Va 55-58

MILLER, ANGUS (EC) 409 E Main, Belhaven, NC R S Jas 60-. b Leeds Eng 30 May 01 s Rev Peter Miller & Elizabeth Ann (Keeling). Palmer's Endowed Sch Essex Eng, Bro of S Paul's 29. D Apr 30 P May 31 Bp of Qu'Appelle, Rec Apr 46. m 20 May 29 Mabel Landin. Serv Can 29-46. R Trin Nevada City Cal 46-48, Asst R Chr Eureka & P-in-c S Paul's Crescent City Cal 48-49, P-in-c Holy Spirit Orleans Cal 49-51, R Epiph Vacaville Cal 51-55, Vic S Steph Sweetwater Tex 55-60. Auth "Confirmation Notes and Lectures"

MILLER, BENJAMIN FRANCIS (FL) 825 No Webster Av, Green Bay, Wis Vic S Anne's\DePere 37-. D Dec 35 P Dec 36 Bp Sturtevant*

MILLER, BERNARD JOEL II (SO) 167 W Winter, Delaware, O R S Peter's 56-. b Bolton Landing NY 17 Sep 27 s Bernard Joel Miller & Edith Zora (Moore). HS Bolton Landing, Syr BA 50, Ya Div Sch BD 54. D June 55 Bp Richards P Dec 55 Bp Barry. m 29 Dec 56 Sjieuwke Anne Fokkema c 2. Lay-Vic S Paul's Brant Lake NY 54-55 Vic same 55-56

MILLER, CALVIN RESSLER (Har) 123 No Market, Selinsgrove, Pa Vic All SS Selinsgrove & S Mark's Northumberland 59-. b Lancaster Pa 22 Mar 24 s Harry H Miller & Mary Elizabeth (Ressler). HS Millersville Pa, Bryan U BA 44, ETSKy BD 55. D June 54 P June 55 Bp Moody. m 15 May 48 Grace A Dettinger c 3. Sem-in-c Ascen Mt Sterling Ky 52-53 D-in-c & R same 54-56, R S Paul's Newport Ky 56-59

MILLER, CHARLES EDWARD (W) 730 23rd NW, Wash 7, DC R S Mary's 57-. b Bellefonte Pa 10 Feb 22 s Charles Edward Miller & Louise Renolds (Pendleton). HS Altoona Pa, Eckels Coll 41, Tem Sch Theol 53, Tem, Linc. D Feb 53 Bp Armstrong P Nov 53 Bp W P Roberts for Pa. m 19 June 48 Nellie Elmira Archer c 3. Vic S Mary's Chester Pa 53-57

MILLER, CLAUDIUS III (Mo) Rt 13, Box 1619-C, St Louis 22, Mo R Gd Shpd 58-. b Erwin NC 20 June 26 s Claudius Herbert Miller & Lucy Mabel (Crittenden). HS Greensboro NC, Guilford

Coll BA 51, VTS BD 54. D Jul 54 P Jul 55 Bp Baker. m 30 Aug 52 Sally Ann Cheney c 3. Vic S Mark's Mecklenburg Co NC 54-56 R same 56-57, Vic Gd Shpd St Louis Mo 57-58

MILLER, CLYDE JAY Died 12 Nov 59. For data see 59 Edition

MILLER, DICKINSON SERGEANT (Ma) 186 Marlborough, Boston 16, Mass-. b Phila Pa 7 Oct 68 s Elihu Spencer Miller & Anna Emlen (Hare). Epis Acad Phila, U Pa, Harv 92 BA MA, Halle PhD 93, Hob ScD 09, Berk DD. D Jan 08 Bp Lawrence P Oct 34 Bp H K Sherrill. Prof Col & GTS, Prof Philos Smith Coll 24-26. Auth many arts in philosophical journals*

MILLER, DON DALZELL (Tenn) Rt 10, Neubert Springs Pike, Knoxville, Tenn Asst S John's 58-, Prof Math U Tenn 46-. b Menomonie Wis 8 Apr 13 s Don Studebaker Miller & Alice Love (Dalzell). Wayne AB 34 AM 36, U Mich PhD 41. D June 58 Bp Vander Horst P Mar 59 Bp Barth. Instr Math Ohio U 38-42, USN 42-46 & 50-53. Auth sev research papers in math journs*

MILLER, DONALD MULLER (Ala) 2858 Thornhill Rd, Birmingham 13, Ala Cur S Mary's-on-the-Highlands 53-. b Cincinnati O 14 Apr 99 s James Albert Miller & Ora Josephine (Muller). HS Cincinnati, U Cinc BS 30. D Sep 53 P Mar 54 Bp Carpenter. m 10 May 22 Louise Kidd Pope c 2. On Fac Marion Inst 19-42 & 47-52, Off USN WW II, USNR (Capt). Vic Gd Shpd Birmingham Ala 55-59

MILLER, DONALD STEWART (Ol) Rt 2, Box 61, Burton, Wash Vic Holy Spirit Vashon 60-. b Seattle Wash 10 June 32 s Atwill Deloss Miller & Helen Ladonna (Stewart). HS Seattle, Whitman Coll AB 54, GTS STB 57. D Sep 57 Bp Bayne P June 58 Bp Rhea for Ol. Cur Ascen Seattle Wash 57-60

MILLER, EDWARD OEHLER (NY) 215 E 72nd, NY 21, NY R S Geo 46-. b St Louis Mo 25 Oct 15 s H Edward Miller & June (Oehler). HS St Louis, Institut Walter Switz, Harv BA 37, Emm Coll Camb 38, GTS STB 41. D June 41 Bp Sherrill P Feb 42 Bp Hobson. m 5 June 43 Ann Hopkins Lackman c 4. Stdt Asst S Geo NYC 38-41, Asst Chr Cincinnati 41-46. Bd Dir UTS 51-, Instr Epis Polity UTS 52-. Bd Sheltering Arms Child Serv NYC, Bd Home Advsry Coun NYC, Bd Hillcrest Cntr for Child Bedford Hills NY

MILLER, EDWARD PERCIVAL (NwT) 4412 Gem Lake Rd, Amarillo, Tex R S Peter's 59-. b St Catharines Ont Can 10 May 24 s Percival Charles Miller & Anne Elizabeth (Swayze). St Catharines Collgt Inst, U Tor BASc 46, Bex BD 53. D June 53 P May 54 Bp Scaife. m 2 Sep 48 Carolyn J Vicinus c 3. Cur S Peter's Niagara Falls NY 53-54, Cur All SS Riverside Cal & Chapl Epis Stdts U Cal 54-57, Can S Paul's Cathd Oklahoma City Okla 57-59. V-Chrmn Dept Yth NwT 61-, Del Prov Syn 60

MILLER, FLOYD JAY (Minn) 314 No Whitford, Fergus Falls, Minn Vic S Jas 56-. b Pipestone Minn 25 Mar 07 s Charles Hofsommer & Jessie M (Miller). HS Pipestone, Macalester Coll, U Washington, Buena Vista Coll BA cl 51, NoWest Luth Theol Sem BD 54, Berk Cert 55. D Jan 56 Bp Keeler P Nov 56 Bp H H Kellogg. m 30 Nov 44 Harriet E Utton

MILLER, FORREST OGDEN (LA) 201 Nutmet, San Diego 3, Cal Cur S Paul's 60-. b Phoenix Ariz 10 Nov 16 s A G Miller & Mildred Eloise (Dikeman). HS Phoenix, U So Cal BA 47, CDSP. D June 56 P Dec 56 Bp Hunter. m 24 June 44 Vila Jane Abel c 5. Cur S Mark's Casper Wyo 56-57, R Chr Douglas Wyo 57-60*

MILLER, FRANKLIN HOYT (WT) 2010 Rose Villa, Pasadena 10, Cal Retired 43-. b Stamford Conn 18 Nov 75 s Franklin Miller & Helen Amelia (Hoyt). Betts Milit Acad Conn, Ya PhB 96 MA 12, ETS BD 05. D June 05 Bp C B Brewster P Dec 06 Bp McVickar. m 1 May 00 Selma Leonore Gertrude Bornemann (dec) c 5. Calv Pascoag RI 04-07, Cur S John's Bridgeport Conn 07-09, Trin New Haven Conn 09-13, S Thos Hartford Conn 13-17, DRE S John's Stamford Conn 17-18, Chr E Norwalk Conn 18-19, Asst S John's Larchmont NY 20-21, Instr Trin Sch NYC 18-21, S Mich Oakfield NY 22-23, Secy to Bp WT & Vic S Paul's San Antonio Tex 25-26, Rgstr Dio WT M-in-c Emm Lockhart & S Mark's San Marcos Tex 26, Cur S Mark's San Antonio Tex 27, Cur All SS Pasadena Cal 27-28, S Sim San Fernando Cal 28-29, S Matt Baldwin Park & Holy Spirit Mssn Wilmar Cal 29-31, LocTen All SS Pasadena 35 Asst same 36, Rgstr Midnight Mssn Los Angeles 30-31, Vic S Barth Mssn Pico Cal 50-51. Conn Home Gd 17, WW I St Guard Inf & Mach Gun Cos. Natl Hm & Property Fndt 46. Poems in "Poems for Radio," "Tribute to Triumph," "Songs of the Free," "Talent-Songwriters and Poets of 1947," "Poems of Jesus the Christ"

MILLER, GALE FRANCIS (WYO) 2504 E 7th, Casper, Wyo Min Educ S Mark's 58-. b Endicott NY 14 June 22 s Frank D Miller & Margaret Pauline (Edwards). HS Endicott, Syr BA 47, ETS STB 50. D June 50 Bp Peabody P Mar 51 Bp Harris. m 6 May 57 Geraldine F Rawls c 2. P-in-c S Andr Balomah & Prin New Interior Schs Liberia WA 50-52, R Emm Little Falls NY 52-56, Assoc S Mark's Houston Tex 56-58. Chapl AL, Bd Dir Kiwanis

MILLER, GEORGE ALEXANDER (Mich) 2126 Bonbright, Flint 5, Mich R Chr 51-. b Blenheim Ont Can 12 May 14 s George Miller & Helen Isabell (Brown). U Mich BA 41, Berk STB 47. D Jan 48 P Jul 48 Bp Emrich. m 27 Dec 41 Dorothy Beise c 1. R S John's Plymouth Mich 48-51. Dean Cntrl Convoc Mich 55-56, Exec Coun Mich 57-60. Pres Flint Coun Chs 56-58

MILLER, HENRY SCOTT (CNY) YMCA, Elmira, NY Retired 57-. b Richmond Ind 30 Sep 86 s Edwin H Miller & Elizabeth (Scott). Earlham Coll BA 15, GTS 18, Wabash Coll MA 20. D May 18 Bp Matthews for Ind P Dec 18 Bp Francis. Vic S John's Crawfordsville Ind 18-21, Trin Connersville Ind 21-22, Cur Trin NYC 22-24, Vic Epiph Chap Wash DC 24-27, Asst Trin Chap Trin Par NYC 27-30, R S Jas Skaneateles NY 30-57. Exam Chapl CNY 45-56

MILLER, HERSCHEL GORDON (Vt) 34 Central, Northfield, Vt R S Mary's & Assoc Prof Norwich U 56-. b Marionville Mo 25 Nov 08 s Joseph Banks Miller & Mary Alice (Wasson). HS Galena Mo, Drury Coll BA 35, Garrett Bible Inst BD 35, NW MA 39. D Dec 38 Bp Stewart P June 39 Bp Fenner. m 1 Sep 40 Meredith Charlene Hanes c 3. Form Meth Min. On Staff S Luke's Pro-Cathd Evanston Ill 38-39, R S Andr Ft Scott & S John's Girard Kan 39-40, Asst S Anne's Annapolis Md 40-41, Asst S Mich & All Ang Baltimore 41-44, R S Thos Brandon & Gr Forestdale Vt 44-47, R Chr Herkimer NY 47-49, R S Matt Enosburg Falls & S Ann's Richford Vt 49-56. Yth Dir Dio Vt, Chrmn Dept Mssns 51-, Dir Rock Point Boys' Conf 51-, Del Prov Syn 53, 54, 56. Mem Amer Ch Hist Soc, Mem Amer Assn U Profs*

MILLER, HOWARD BALLOU (NJ) 839 Haddon Av, Collingswood 7, NJ R Holy Trin 44-. b Sherbrooke Que Can 23 Dec 14 s Howard Ballou Miller & Amy Henrietta (Anderson). Ottawa Collgt Inst, U Bp Coll BA 36 MA 37, PDS ThM 56 ThD 59. D Jul 37 P Dec 38 Bp of Ottawa, Rec Dec 41. m 18 Apr 45 Florence Elizabeth Dagg. Serv Can 37-41. R Gr Trenton NJ 41-44. Bd Mssns NJ 45-48, Dioc Fndt 44-46, 49-52 & 55-58, Dean Dioc Sum Sch Girls 49-55, Secy Conv & Regstr Dio NJ 50-, Exam Chapl 50-56, Stndg Com 53-57, Dep Gen Conv 52, 61. Bd Camden Co Coun Commun Servs

MILLER, JACOB HUBERT (Ol) 609 8th Av, Seattle 4, Wash Asst Trin 61-. b Waitsburg Wash 20 Jan 16 s Jacob Lee Miller & Nannie Jane (Jones). HS Walla Walla Wash, U Ida BS 39, U Wash MEd, CDSP 59. D June 59 P Dec 59 Bp Walters. Vic Chr Lemoore Cal 59-61

MILLER, JAMES HENRY (FL) 315 E Jefferson, Waupun, Wis Vic Trin Waupun & S Mary's the Virg Oakfield 57-. b Fond du Lac Wis 6 Jul 29 s Amory Atwater Miller & Amy Vanderveer (McCormick). HS Monrovia Cal, Occ BA 52, Nash LTh 55. D Apr 55 P Oct 55 Bp Brady. Vic Northwoods Mssns Eagle River Wis 55-57, Chapl USAFR 57

MILLER, JAMES LOWER (Conn) 614 Chapel, New Haven 11, Conn Asst Min S Paul's 60-. b Concordia Kan 16 Jul 27 s Charles Henry Miller & Ruth Elizabeth (Lower). S Alban's Sch Wash DC, U Md BA 56, ETS BD 59. D June 59 P Dec 59 Bp Dun. m 14 May 60 Marcia Nan Allen c 1. Asst All Souls' Wash DC 59-60

MILLER, JOHN JAMES (Ol) 5910 86th SW, Tacoma 99, Wash Asst S Mary's Lakewood 60-. b Omaha Neb 7 Mar 14. Angl Theol Coll Vancouver 58-59, CDSP 60. D June 60 P Mar 61 Bp W F Lewis. m 21 Nov 45 Colombe W Oberlies

MILLER JOHN PRESTON (WMa) 183 South, Southbridge, Mass R Holy Trin 59-. b Cambridge Mass 15 Feb 33 s John Sterling Miller & Marguerite (Preston). HS Reading Mass, U Mass BA 54, ETS BD 57. D June 57 P Dec 57 Bp W A Lawrence. m 8 Sep 56 Barbara Maxine Crouse c 3. Asst S Paul's Holyoke Mass 57-59. Dept Mssns & Ch Exten 59-, Dept Chr Educ 60-, Chrmn Bement Cntr House Com 60-

MILLER, JOSEPH JACOB Jr (WT) 920 E Fulton, Sinton, Tex Vic Holy Comf Sinton & S Andr Robstown 59-. b Milbourne Pa 1 Oct 20 s Joseph Jacob Miller & Elizabeth Dorothy (Bramble). Rutgers Prep NJ, Tex A&M, Trin, Tex U, ETSSw. D June 59 Bp Dicus P Jan 60 Bp E H Jones. m 28 Dec 49 Dorothy L Pack. Com Alco Studies WT, Dept CSR WT

MILLER, LUTHER DECK (SD) 3811 Jenifer NW, Wash 15, DC Can Wash Cathd 49-. Trin DD 46, Ge LLD 48, VTS DD 49, Valparaiso LLD 49, F&M LHD 49, Colo Coll DD 51. D Mar 31 P Sep 31 Bp W B Roberts. Chapl (Maj Gen) USA 31-49 Chief of Chapls 45-49, Retired Chapl (Maj Gen) USA 49-

MILLER, LUTHER DECK Jr (Md) S James Parish, Lothian, Md R S Jas Par 56-. b Ft McPherson Ga 27 Jul 22 s Rev Luther Deck Miller & Cornelia (Gillespie). HS Hawaii & San Antonio Tex, Cit, G Wash BA 47, VTS 50. D June 50 P Dec 50 Bp Dun. m 10 June 50 Sally Chew Dessez c 3. Asst R All Souls' Wash DC 50-53, Asst R All SS Par Frederick Md 53-56

MILLER, MERRILL CUSHING Jr (NC) Institute of Religion, Texas Medical Cntr, Houston 25, Tex Supply P Dio Tex 59-. b Raleigh NC 8 Jul 29 s Merrill Cushing Miller & Hallie Erdine (Winston). McCallie Sch Chattanooga Tenn, U So BA 52, PDS ThB 56. D June 56 Bp Penick P Jan 57 Bp Baker. R S Barth Pittsboro NC 56-59*

MILLER, PAUL ALFRED (Har) Main St, Tioga, Pa Vic S Andr 61-. b Lebanon Pa 17 May 14 s Rev Harry Edwin Miller & Laura Etta (Keiper). HS Lebanon, Lebanon Valley Coll AB 36, Bonebreak BD 39, Luth Theol Sem Phila 48. D June 61 Bp Heistand. m 16 Sep 39 Dorothy Irene Moudy c 1. Pastor Evang Un Brethren 39-60, Chapl USAAC 42-46

MILLER, PAUL BERNARD (WNY) 195 Lafayette Av, Buffalo 13, NY R Gr 59-. b Watertown NY 9 Dec 17 s Jacob Walter Miller & Mabel Sarah (Cook). HS Watertown, Hob BA 40, VTS BD 49. D June 49 Bp Peabody P Jan 50 Bp Higley. m 18 May 43 Marilyn E Schell c 3. AUS 42-45. M-in-c S Matt Liverpool NY 49-53, S Thos No Syracuse NY 50-52, S Paul's Warner's NY 52-53, Chapl DeVeaux Sch & Vic Redeem Niagara Falls NY 53-56, R S Paul's Mayville NY 56-59. Chapl (Capt) NY NG 50-

57. Dept Prom CNY, Dept Chr Educ WNY, Chapl Buffalo St Hosp & Lafayette Gen Hosp Buffalo NY

MILLER, PERCY HORACE (Sp) 105 E "D," Belleville, Ill R S Geo 54-. b Peterborough NH 13 Jul 04 s Harry Ernest Miller & Nellie Isella (Holden). HS Peterborough, US Army Schs Ft Sill Okla, Colo St Tchrs Coll, Coll S John BA, DuBose Meml Ch Trng Sch, U So. D Jul 35 Bp McElwain for Sp P Oct 36 Bp J C White. m 21 Aug 41 Clarabell Cohenour. Tchr NH 33-35. Asst Epiph Mssn Sherwood Tenn 35, R Chr Collinsville Ill 37-54, P-in-c S Geo Belleville Ill 42-54. Stndg Com Sp 47-48, Archd Alton 47-54, Aux Chapl Scott Field 42-45, Dep Gen Conv 52. Confrat Bless Sacra Tenn, Co-optr Biolg Survey Birdbanding, Ornithol Soc Inland Bird Banding Assn, Assoc Amer Ornithologists' Union 48-*

MILLER, PERRY FOSTER (Conn) 18 Pine Hill Rd, East Norwalk, Conn R Chr 53-. b Middletown Conn 12 Oct 14 s Cory Elmer Miller & Madelene Perry (Coe). HS Bloomfield NJ, NYU BA 36, Berk 47. D Jul 47 P May 48 Bp Budlong. m 19 Aug 39 Georgiana Kathryn Fox c 1. Cur All SS Meriden Conn 47-49, Cur S John Evang Yalesville Conn 47-48 Vic same 48-49, R All SS Oakville Conn 49-53. Dept Yth & Laymen's Wk 53-56. Pres Priests Fellshp Conn 57-59, Del Prov Syn 59, 60. Pres Greater Norwalk Commun Coun 59-61, Dir United Fund of Norwalk Inc 59-

MILLER, POLAND HOWARD (Ol) 2330 Viewmont Way, Seattle 99, Wash R Ascen 50-. b Farmersville Tex 24 Jul 11 s John Dennis Miller & Bertha Thomas (Howard). HS Holdenville Okla, Bapt U BFA 32, Chi Mus Coll, U Mich, U Roch MMus 37, Nash 46. D Sep 45 Bp S H Nichols P Mar 46 Bp Conkling. m 17 Sep 36 Mary Kathryn Keller c 2. Prof Mus Kan Wesl U 40-44. Cur Redemm Chicago 45-47, Can Precentor S Mark's Cathd Seattle Wash 47-50. Arts in Ch & music journs

MILLER, RALPH C (Tex) 26 Pinedale, Houston 6, Tex Assoc R Trin 50-. b Des Moines Ia 2 May 05 s William C Miller & Lou (White). HS Dallas Tex & NYC, Hav BS 26, Baylor U. D Oct 47 P Jul 50 Bp Quin. m 21 Sep 29 Dorothy Mansfield Hardy c 2. Asst S Paul's Waco & D-in-c Chr Mssn Mexia Tex 47-48, D-in-c Chr Sour Lake & Trin Jasper Tex 48-49, Asst S Mark's Beaumont & D-in-c Holy Comf Angleton Tex 50

MILLER, RANDOLPH CRUMP (Cal) 15 Edgehill Rd, New Haven 11, Conn Prof Chr Educ Ya Div Sch 52-. b Fresno Cal 1 Oct 10 s Rev Ray Oakley Miller & Laura Belle (Crump). Harv Sch Los Angeles, Pomona Coll BA 31, ETS 35-36, Ya PhD 36, CDSP STD 52, Pac Sch Rel DD 52. D Sep 35 Bp R B Gooden P Jan 37 Bp Stevens. m (1) 9 June 38 Muriel Phyllis Hallet (dec) c 4, (2) 16 June 50 Elizabeth (Williams) Fowlkes c 2. Instr Asst Prof Assoc Prof & Prof Philos Rel & Lectr Chr Ethics & Chr Educ CDSP 36-51, Vic S Alban's Albany Cal 40-51 R same 51. Chapl U Cal 37-40, Vstg Prof Harv Div Sch & ETS 54, Vstg Prof UTS 57. Dioc Coun Cal 43-47, Chrmn Dept Chr Educ 44-47, Mem Ed Bd Natl Coun 47-56, Bd Chrmn Rel Educ Assn 57-59. Auth "What We Can Believe," "A Guide for Church Teachers," "The Challenge of the Church," "Religion Makes Sense," "The Clue to Christian Education," "A Symphony of the Christian Year," "Education for Christian Living," "Biblical Theology and Christian Education," "Be Not Anxious," "I Remember Jesus," "Christian Nurture and the Church;" Arts and reviews in var mags, Co-ed "Christianity and the Contemporary Scene," Ed "The Church and Organized Movements," Contrib "Episcopalians United;" Ed "Religious Education" 58-

MILLER, RAYMOND HALL (NJ) 222 Baltimore Blvd, Sea Girt, NJ R S Uriel-the-Archangel 41-. b Salem NJ 21 Nov 02 s George Francis & Elizabeth Miller. HS Salem, Buc Sch Mus, Leh BA 25, PDS STB 28 MTh 52. D June 28 Bp A W Knight P Mar 29 Bp Matthews. m 22 June 29 Dorothy Isabel Trumbauer. Hon Can Trin Cathd Trenton NJ

MILLER, RICHARD SEVIER (Mil) 111 6th, Baraboo, Wis R Trin 56-. b Milwaukee Wis 5 Jan 27 s George Benjamin Miller & Inez Fitzhugh (Fuller). Milwaukee Country Day Sch, U Wis, Carroll BA 50, GTS. D May 53 Bp Gordon for Mil P Nov 53 Bp Gordon. m 30 May 53 Anita Van Dyke Eells c 4. M-in-c S John's Allakaket Alaska 53-56

MILLER, ROBERT ARTHUR (Ma) Campton, NH Retired 38-. b Eng 22 Feb 95 s George Gibb Miller & Alice M (Jones). Westoe Secondary Sch, Borough Rd Coll, King's Coll BA MA BD 21, ETS Spec stdy 27-29. D 21 Bp of Fredericton P 22 Bp of Nova Scotia, Rec Jul 29. m 29 Ellen C B Hemmeon c 1. Serv Can 21-28. R Incarn Lynn Mass 30-38. Arbiter Lynn Shoe Indust 36-38. Ed "Church Work" 26-28. Auth "In Weakness Strength"*

MILLER, ROBERT LEIGHTON (Mich) 96 Florence Av, Highland Pk, Mich R S Andr Detroit 55-, Chapl Wayne St U 59-. b Bridgeton NJ 23 Dec 23 s Charles Henry Miller & Ruth Estelle (Van Houten). HS Yonkers NY, Springfield Coll BS 45, ETS STB 47. D May 47 Bp W A Lawrence P Jan 48 Bp R B Mitchell for Mo. m 15 June 46 Lucy Ann Sistare c 5. Asst Min Gr Kirkwood Mo 47-50, Vic Trin Flushing Mich 50-55. Cathd Chapt Mich 59-61

MILLER, ROBERT LEONARD (C) 65 E Huron, Chicago 11, Ill Exec Secy Dept Chr Educ Dio C 61-. b Buffalo NY 19 Nov 14 s Edward Henry Miller & Anna Blanche (Williams). Deerfield Acad, Harv BA 36, SWTS BD cl 47. D Sep 46 Bp Davis P May 47 Bp Conkling for WNY. Librn & Instr Homiletics SWTS 47-50 Lectr same 50-53, R Atone Chicago 50-58, R Adv San Francisco Cal 58-59, Dir Sac Stud S Luke's Evanston Ill 60-61. Dioc Coun C 53-56, Chrmn Dept Chr Educ 54-57, Commissary to Bp No Queensland Australia 54-, Stndg Com 57-58, Chrmn Exam Chapls 57-58. Ed Bd Partly Printed Par Papers 53-

MILLER, SHERMAN HARLEY (Minn) 6340 Irving Av So, Minneapolis 23, Minn R S Nich 59-. b St Paul Minn 6 Jan 21 s Dabney G Miller & Tuley C (Cunningham). HS St Paul, U Minn DDS 44. D Nov 53 Bp Keeler P June 58 Bp McNairy. m 27 Aug 43 Jane Williams c 2. Dental Corps USA 44-46, Priv Dentist 46-58. Asst S Mary's St Paul Minn 53-58 Vic same 58-59. Secy Trng Cmssn Minn, Chrmn Mental Hlth Com Minn

MILLER, THOMAS RANDOLPH (NwT) 3205 41st, Lubbock, Tex R S Chris 57-. b Portland Ore 8 May 18 s Raymond Harry Miller & Lois (Helm). HS Los Angeles Cal, U Tex, Fla St U BS 56, ETSSw 54 BD 56. D June 54 P Feb 55 Bp West. m 18 May 44 Mary Elizabeth Harwell c 1. M-in-c S John's Wewahitchka & S Jas Port St Joe Fla 54-57. Trust ETSSw 58-, Chrmn Dept CSR 57-

MILLER, WALTER CARL (Minn) 4649 Beard Av So, Minneapolis 10, Minn D S Paul's Par 58-. b Ottertail Minn 19 Oct 97. HS Henning Minn, Hamline U AB 21. Perp D Dec 58 Bp H H Kellogg. m 6 June 25 Charlotte Gerdes c 3. Ch Sch Supt 50-58

MILLER, WILLIAM ROBERT (W) 105 Lucas La, Bethesda 14, Md Pt-time Assoc S Steph & Incarn Ch 57-. b Toronto Can 12 May 12 s Rev William C Miller & Florence Theresa (Schrekenberg). HS San Bernardino Cal, U Redlands BA 33, PDS 36. D Mar 49 P Oct 49 Bp Dun. m 16 Sep 36 Emily Still Smiley c 2. R Ascen Silver Spring Md 49-57. Dean North Convoc W 50-54, Dept Mssns 50-54, Exec Coun 50-54, Dept Prom 50-52, Dept Chr Educ 50-52, Instr Bible Natl Cathd Sch Girls 53-55. Publ "Your First Year"*

MILLET, ABRAHAM LINCOLN Died 31 Aug 60. For data see 59 Edition

MILLETT, FRANK HOBART (C) 618 E Forest Av, Wheaton, Ill Retired 54-. b Beloit Wis 16 Oct 86 s Charles Osgood Millett & Edith Emily (Slater). Beloit Coll BA 09, GTS 14. D May 14 P Feb 15 Bp Webb. m 9 Oct 16 Elizabeth L Burdick c 3. Asst S Jas Milwaukee Wis 14-16, P-in-c Trin Wheaton Ill 16-29 R same 29-54 R Emerit same 54-*

MILLIGAN, RALPH TURNER (N'k) Overbrook Hospital, Cedar Grove, NJ Chapl Overbrook Hosp 60-. b Pawtucket RI 29 Nov 13 s George Edward Milligan & Emily (Turner). HS Pawtucket, S Steph Coll, Col BA 34, GTS, Nash BD 38. D June 38 Bp Perry P Mar 39 Bp J C White. P-in-c S Andr Edwardsville S Barth Granite City S Gabr Wood River & S Thos Glen Carbon Ill 38-41, P-in-c Trin Belvidere Ill 41-44, P-in-c S Mark's Mendham NJ 44-45, Postulant OHC 45-46, Cur S John's Bridgeport Conn 46-47 Asst same 50, Staff Holy Cross Mssn Bolahun Liberia WA 48-49, R Holy Comm Paterson NJ 50-56, Chapl Grasslands Hosp NY 56-58, Staff Holy Cross Mssn Bolahun Liberia 58-60

MILLS, CEDRIC EARL (Md) 2701 No Hilton, Baltimore 16, Md R S Jas 40-. b Hartford Conn 17 Dec 03 s Patrick Henry Mills & Sophronia Sophia (Blount). HS Hartford, Linc BA 26 DD 46, U Pa MA 29, PDS STB 29 DD 60. D May 29 Bp Garland P Dec 29 Bp Taitt. m 20 June 26 Rebecca Esther Taylor c 1. P-in-c Ascen Chap W Chester Pa 29-37, P-in-c S Mark's Plainfield NJ 37-40. Pres Md Cler 50, Exec Coun 52-54, Stndg Com Md 58-60, Chrmn Assoc Study Com Md 58-60. Bd Dir Baltimore Coun Soc Agencies 51, Gov Cmssn Problems Affecting Negro Pop 45, Chrmn Parent-Citizens Com Educ, Bd Dir Mental Hygiene Soc Greater Baltimore Advsry Com Henryton Sch Practical Nursing, Bd Dir Citizens Planning and Housing Assn 54

MILLS, CLAIRE LEE (LA) 416 So Broadway, Redondo Beach, Cal R Chr 48-. b Laurel Neb 21 June 99 s Charles Scott Mills & Myrtle Maude (Simpson). HS Sheridan Wyo, U Mich BA 25, Sea 31 BD 33. D June 31 P Dec 31 Bp Schmuck. m 21 Jan 26 Elizabeth Ann Klick c 2. Vic S John's Jackson & Chap Transfig Moose Wyo 31-35, R S Steph Douglas Ariz 35-42, R Holy Trin Covina Cal 43-48

MILLS, DAVID KNIGHT (SO) 48 E Hollister, Cincinnati 19, O R Our Sav 60-. b Evanston Ill 17 Oct 30 s Ellsworth Luther Mills & Mary Louise (Roberts). NW Milit Acad Wis, Wms BA 52, VTS BD 57. D June 57 Bp W A Lawrence P Dec 57 Bp Emrich for WMa. m 16 June 56 Audrey Farrington Sands c 2. Cur All SS Pontiac Mich 57-60

MILLS, EDWARD WILLIAM (Conn) 493 Old Long Ridge Rd, Stamford, Conn R S Fran 59-. b Chicago 10 June 24 s Rev Ernest Lyman Mills & Laura Roe (Mills). HS Malden Mass, Boston U Ba 48 Sch Theol STB 60. D June 55 Bp W A Lawrence P Dec 55 Bp D S Stark. m 29 Jul 53 Helen Anna Hasler c 3. Cur S Paul's Rochester NY 55-59. Yth Dir Roch 58-59

MILLS, JAMES ANDREWS (Colo) Box 761, Idaho Springs, Colo Vic Calv Idaho Springs S Paul's Central City & Gr Georgetown 61-. b Raleigh NC 30 Aug 31 s William Edwin Mills & Mary Louise (Johnston). HS Denver Colo, Colo St U, U Colo BA 58, U So BD 61. D June 61 Bp Minnis

MILLS, JOE DAN (SO) 4528 Circle Av, Cincinnati 32, O R S Steph 61-. b Charlotte NC 14 June 23 s Charles Hewlings Clark Mills & Eliza Williams (Lamb). HS Charlotte, U NC BA 47, U Wis MA 51 PhD 54, SWTS BD cl 59. D June 59 P Jan 60 Bp Emrich. m 28 Jan 50 Eva Maria Bamberger c 4. Asst Prof

Sociol & Anthrop Mich St U 51-55. Assoc R Chr Dearborn Mich 59-61. Staff Mich Dioc Sch Theol 61

MILLS, JOHN GLADSTONE (Mil) 150 So Prairie, Whitewater, Wis Instr Engl Lang & Lit Wis St Coll 60-. b Marlette Mich 16 Mar 20 s John Gladstone Mills & Allie Gladys (Woodhull). Seaforth Collgt Inst, UCLA BA 41 MA 43, GTS STB 49. D May 49 Bp DeWolfe for LA P Dec 49 Bp D J Campbell. m 14 Feb 50 Margaret Rose Tellor c 2. USA 43-45. Cur S Mark's Glendale Cal 49-50, R Chr & Hdmstr Chr Par Day Sch Ontario Cal 50-56, Asst Chapl S Mary's Sch Peekskill NY & Asst S Mary's Lake Mohegan NY 56-57, R S Luke's Whitewater Wis 57-60. Secy Coun Mil 59-60

MILLS, JOHN McQUEEN Trans Mar 61 to Nassau & the Bahamas

MILLS, JOSEPH EDMUND (LI) Highland Av, St James, NY R S Jas 36-. b Baltimore Md 23 Sep 99 s Joseph Edmund Mills & Ellen Jane (Barnett). HS Baltimore, Mt Vernon Coll Baltimore, JHU BA 28, GTS STB 31. D Apr 31 Bp Helfenstein P Dec 31 Bp Stires. m 4 Sep 31 Dorothy Eleanor Hougham c 4. Vic Chr Chap Brooklyn NY 31-36. Cathd Chapt Cathd Incarn Garden City NY 43-, Chrmn Cmssn Ch Unity 43-, Dioc Coun 45-48, Chrmn Dept Chr Educ 45-48, Pres Assoc Alum GTS*

MILLS, LAWRENCE (Md) S John's Ch Linden La, Relay, Md P-in-c S John's Chap & Epis Chapl Spring Grove St Hosp 59-. b Portland Ore 27 Aug 15 s Lewis Hunt Mills & Elinor (Lawrence). Milton Acad, Harv BA 37 MA 39, ETS BD 42. D June 42 Bp H K Sherrill P Jan 43 Bp Perry. m 11 Sep 37 Betsy Bell Smith c 4. Asst Gr Providence RI 42-44, Asst Trin Princeton NJ 44-46, R Imm New Castle & P-in-c Chr Delaware City Del 46-50, R S Peter's Cazenovia NY 50-55, Asst S Dav Baltimore 55-59

MILLS, LEWIS HARTMAN (Ma) 109 Orris, Melrose 76, Mass Cur Trin 61-. b Concord Mass 26 Mar 32 s Rev Ernest Lyman Mills & Laura Roe (Mills). HS Brighton Mass, Boston U AB 58, ETS BD 61. D June Bp Stokes. m 18 June 60 Shirley Mae Barnhart c 2

MILLS, WILLIAM ELLIS Jr (Pa) 304 Landsende Rd, Devon, Pa Cur Gd Samar Paoli 58-. b Pottstown Pa 23 Dec 25 s William Ellis Mills & Roberta Marie (Ray). The Hill Sch, Notre Dame BPh 48, PDS STB 58. D May 58 P Nov 58 Bp Hart. m 26 Jul 58 Carol Hancock c 2

MILSTEAD, ANDREW DALLAM (LA) Box 127, Carlsbad, Cal Vic S Mich 58-. b Winona Miss 4 Jul 02 s Andrew Hammill Milstead & Charlotte Isa (Barksdale). Pub Schs Athens Ga & Charlotte NC, U NC BA 24 Grad Stdt 26-28, VTS BD 31. D June 31 P May 32 Bp Penick. m 3 May 33 Sarah Lee Kincaid c 3. P-in-c Trin Statesville & S Jas Iredell Co NC 31-37, R Gd Shpd York SC 37-38, R S Luke's Ft Myers Fla 38-42, Chapl USN 42-46, R Nativ Maysville Ky 46-58. Chrmn Court Array SF 40, Exam Chapl Lex 48-58, Pres Cler Dio Lex 56-58, Hon Can Cathd Fndt Lex 57, Del Prov Syn 57

MILTENBERGER, GEORGE KERR GORDON (Dal) 2715 Cockrell, Fort Worth 9, Tex Chapl Stdts TCU 60-. b St Louis Mo 18 May 28 s George Kerr Miltenberger & Dorothy Zelle (Gordon). HS St Louis, Harv BA 50, Berk STB 53 STM 58. D June 53 P Dec 53 Bp C A Mason. m 23 Feb 57 Dolores Shepherd c 2. Cur S Matt Cathd Dallas Tex 53-54, Vic S Luke's Stephenville Tex 54-56, P-in-c S Paul's Westbrook Conn 56-58, Vic S Mary Virg Wichita Falls Tex 58-60. Exam Chapl, Fac Dioc Sch Studies for Holy Orders Dal

MILTON, MARSHALL McCORMICK (NC) 8606 Shirley Dr, Tampa 10, Fla Tchr Adams Jr HS 59-. b Hagerstown Md 4 Oct 12 s Marshall McCormick Milton & Elizabeth St Clair Blackburn (Lee). VMI BS 34, VTS BD 38. D June 38 Bp H St G Tucker P June 39 Bp Goodwin. m 4 Aug 38 Isabel Heyward Wilson c 1. R Upper Truro Par Fairfax Co Va 38-40, R Brandon Ch Burrowsville & Chr Waverly Va 40-41, Chapl Va Epis Sch & M-in-c S Steph Forest Va 44-46, R All SS Roanoke Rapids & P-in-c S Alban's Littleton NC 49-57, R S Jos Durham NC 58-59*

MINCHIN, GERALD RUSSELL (NJ) 21 E Atlantic Av, Haddon Hgts, NJ R S Mary's 57-. b White Haven Pa 11 Feb 01 s Richard Walter Minchin & Anna Elizabeth (Hughes). Prep Sch Bethlehem, Leh, U Pa, PDS BTh 31. D June 31 Bp Sterrett P Dec 31 Bp Cross. m 29 June 27 Emily Jane Curley c 2. Vic Okanogan Co Mssns Spok 31-34, Vic S Dav & Epiph Ch Spokane Wash 34-37, R S John's Gibbsboro NJ 37-39, R S Jas Trenton NJ 39-55, Archd of NJ 55-57. Dean Burlington-Trenton Convoc NJ 50-55, Trust Dioc Fndt NJ 55-60, Hon Can Trin Cathd 55-

MINER, JOHN PRESCOTT (CNY) 252 Ward, Watertown, NY Cur Trin 59-. b Syracuse NY 29 Aug 34 s Leman Sherman Miner & Eleanor Louise (Wales). HS Syracuse, Leh BA 56, GTS STB 59. D June 59 Bp Peabody P June 60 Bp Higley

MINER, MALCOLM HUBBARD (Al) Box 686, Anchorage, Alaska R All SS 56-. b Holyoke Mass 15 Nov 20 s Harold Edson Miner & Blanche Barton (Temple). HS Holyoke, U Me BA 47, Bangor Sem, Berk. D Dec 49 P June 50 Bp W A Lawrence. m 20 May 43 Joan Alward Eddy c 2. Meth Min 45-47. Vic Chr South Barre & Chr North Brookfield Mass 49-51, R S Andr Oakland Cal & Epis Chapl Mills Coll 52-56. Coun Adv, Chrmn Strategy & Prom Com 59-, Exec Com Alaska Coun Chs 59-

MINICH, HENRY NICHOLS FAULCONER (SF) 2801 NW 80th Av, West Hollywood, Fla Vic Holy Sacr 61-. b West Chester Pa 18 Feb 31 s Ralph Percival Minich & Margaret Elizabeth (Faulconer). HS West Chester, U Va BA 53, VTS BD 58, Nash. D May 58 Bp Hart P Nov 58 Bp Dun. m 16 Jul 55 Anne Emlen Graham c 3. Cur S Paul's Wash DC 58-61

MINIFIE, BENJAMIN (NY) 804 Broadway, NY 3, NY R Gr 60-. b NYC 12 June 10 s William J H Minifie & Harriet E F (Turner). HS Belleville NJ, Leh BA 33, GTS STB 36. D June 36 P Dec 36 Bp Washburn. m 29 Sep 39 Frances Turner Jackson c 6. Asst Redeem Morristown NJ 36-38, R Gr No Attleboro Mass 38-43, R Gd Shpd Corpus Christi Tex 43-47, R Gr Orange NJ 47-55, Dean & R Cathd Ch Nativ Bethlehem Pa 55-60

MINISTER, MARSHALL VINCENT (Colo) 311 E Kiowa Av, Fort Morgan, Colo R S Chas Martyr 51-. b Rawlins Wyo 28 Oct 23 s Howard Leslie Minister & Amy Gertrude (Harris). HS Denver Colo, Colo St Coll Educ BA 47, SWTS BD 50. D Mar 50 P Sep 50 Bp Bowen. m 2 June 53 Dorothy Blankenship c 2. Vic S Paul's Mssn Ft Morgan Colo 50-51. Pres Stndg Com Colo 57-58. Dep Gen Conv 58

MINNICK, CHAUNCEY FRANKLIN (Colo) 410 W 18th, Pueblo, Colo R Ascen 56-. b Cleveland O 4 Aug 17 s Chauncey Franklin Minnick & Helen (Cleveland). HS Cleveland, WRes BA 41, SWTS BD 43. D June 43 P Dec 43 Bp Conkling. m 16 June 50 Carolyn Alves Robertson c 2. P-in-c S John's Mt Prospect Ill 43-44, Chapl USNR 44-46, Instr & Asst to Chapl Hob 46-49, Cur Chap Interces Trin Par NYC 49-52, R Trin Portsmouth Va 52-56. VP Parkview Epis Hosp Pueblo Colo 56-, Trust Dio Colo 59-, Trust SWTS 60-

†MINNIS, Rt Rev JOSEPH SUMMERVILLE 1313 Clarkson, Denver 18, Colo Bp of Colo 55-. b Terre Haute Ind 3 Jan 04 s Joseph William Minnis & Sarah (Summerville). HS Bloom Twp Ill, Nash 26 BD 29 DD 47. D Dec 28 P June 29 Bp Ivins, Con Bp Coadj of Colo 29 Sep 54. m 5 June 33 Mary Katherine Abell c 4. Staff City Mssn Chicago 27-28, S Mark's Beaver Dam Wis 29, Asst Atone Chicago 29-31, Long-term Fell Coll Prchrs Wash DC 31-32, R Chr Joliet & Epis Chapl St Penit Ill 32-43, Vic Chap Intereces Trin Par NYC 43-54, Asst to R Trin Par NYC 51-52, Bp Coadj of Colo 54-55. Dioc Coun C 37-43, Dean South Dnry 38-43, Yth Cmssn 38-43, Exam Chapl NY 49-54. Trust: Nash, Sailors' Snug Harbor NY 51-52. Pres S Luke's Hosp Assn Denver 55, Pres Parkview Hosp Pueblo 55

MINOR, ALBERT NEELY (Tenn) 829 W Pine, Johnson City, Tenn Epis Chapl E Tenn St Coll 58-. b Jennings La 6 Mar 30 s Stephen Duncan Minor & Alberta (Smith). HS Griffin Ga, U So BA 52, GTS 55. D June 55 Bp Murray for At P Dec 55 Bp Claiborne. m 29 Jul 55 Carroll Wood Tuthill c 3. Vic All SS Warner Robins Ga 55-56, Vic & R S Andr Fort Valley Ga 55-58, Vic S Mary's Montezuma Ga 56-58. Div Coll Wk At 56-58, Bd Trust Fort Valley Coll Cntr 55-58, Dir Midget Boys' Conf Camp Mitchell At sums 56 & 57, VP Epis Coll Bd Upper E Tenn Inc

MINTON, CHESTER GEORGE (Ind) 14 Meridian La, Indianapolis 20, Ind-. b Chelsea Boston Mass 2 Jan 03 s Harry Minton & Florence E (Cragg). Colo St Tchrs Coll, Colo U, Berk 28. D June 28 Bp Slattery P Dec 28 Bp Beecher. m 31 Dec 28 Virginia L Atkins c 1. P-in-c Gd Shpd Bridgeport S Marg Bayard & S Andr Broadwater Neb 28-30, R Trin Norfolk Neb 30-33, LocTen S John's Par Wichita Kan 34, R S Peter's Salem Mass 34-43, Chapl (Maj) USAF 42-46 & 51-53, Chapl VA Hosp Indianapolis Ind 46-51 & 53-54, Assoc P S Paul's Indianapolis Ind 54-56, R S Chris Kailua TH 56-57. Lt Col USAFR 53-*

MINTON, DAVID SAMUEL HAYNES (Neb) 516 Tilden, Holdrege, Neb Vic S Eliz Holdrege & S Paul's Arapahoe 60-. b Colebatch Bishop's Castle Shropshire Eng 27 Mar 20 s Samuel Haynes & Sarah Ann (Jones). Bp's Castle Co HS, Ch Army Trng Coll London 40, S John's Coll Winnipeg 52. D June 50 P May 51 Bp of Brandon, Rec Dec 60. m 24 June 42 Maude Alexandra Jones c 5. Cmssnd Capt Evang Ch Army 40. Mssnr S Paul's Halifax NS 47-48, S Mark's Elkhorn Man 48-50, P-in-c Chr Melita Man 50-52, R S Luke's Souris Man & RurD Turtle Mtn Dnry 52-55, R Holy Cross Lockeport NS 55-57, R S John's Crapaud Pr Edward Isl 57-60

MINTURN, BENJAMIN BRADSHAW (W) 634 Silver Spring Av, Silver Spring, Md R Ascen 57-. b Chicago Ill 7 Mar 29 s Benjamin Earl Minturn & Jeanette Isabella (Tate). HS Florence Kan, Trin BA 51, VTS BD 54. D June 54 Bp Gibson for Kan P Nov 54 Bp Fenner. m 21 June 51 Roberta Parker Schuette c 1. Vic S Mart Edwardsville Kan 54-56, Clinical Pstrl Trng St Hosp Topeka Kan 56-57 Chapl Spvsr same 57

MINTURN, EARL ORRIN (Kan) 611 Poyntz, Manhattan, Kan R S Paul's 59-. b Kansas City Kan 10 Apr 14 s Walter Earl Minturn & Elsie Julia (Barker). HS Kansas City, U Kan BA 36, SWTS 39. D Dec 38 Bp Fenner P June 39 Bp Wise. m 8 June 39 Vivian Claire Markle (dec) c 3. P-in-c Gr Wetmore S John's Hiawatha & S Thos Holton Kan 39-41, R S Matt Newton Kan 41-46, R S Andr Ft Scott Kan 46-51, R S Thos Garden City Kan 51-54, R S Peter's Pittsburg Kan 54-59*

MINTZ, ARNOLD EDWARD (Mo) 1221 Elmerine Av, Jefferson City, Mo R Gr & Epis Chapl Lincoln U 56-. b NYC 29 May 22 s Charles Mintz & Pauline (King). HS NYC, Westminster Coll BA 48, U Mo, Berk STB 55. D May 55 Bp Richards P Dec 55 Bp Barry. m 10 May 52 Dorothy Ann Stang c 4. Asst Min S Peter's Albany NY 55-56, Chapl Wm Woods & Westminster Colls 56-60. Mem Depts Mssns & Strategy & Coll Wk Mo 58-, Dean W Convoc, Stndg Com Mo. "Pastor's Study" wkly TV progr 60-

MINUTH, FRED GRENZ (Hon) Apt 1, Faculty Hsg A, 563 Kamoku, Honolulu 14, Hawaii Chapl Iolani Sch 61-. b Chicago

Ill 30 May 22 s Fred C Minuth & Clara J (Grenz). HS Chicago, Colo Coll AB 44 AM 48, CDSP. D May 61 Bp Street for Hon. m 3 Apr 47 Barbara Reed c 3

MIRANDA, JOSUÉ (Mex) Riva Palacio 23, Jojulta, Morelos, Mex Retired 50-. b Punete de Ixtla Mor Mex 17 Apr 81 s Aristeo Miranda & Tomasa (Jaime). Dean Gray Sem. D Sep 01 Bp J H Johnson for Mex P 13 Bp Aves. m Nov 08 Magdalena Betrán c 4. In-c Portales DF Mexico 45-50

MITCHELL, ARTHUR FINLAY (SHB) 6039 Cedar Av, Phila 43, Pa-. b Phila 31 Mar 10 s Thomas Mitchell & Margaret (Brown). HS W Phila, Nash, U Pa, GTS 37. D Dec 37 Bp Taitt P June 38 Bp Longley. P-in-c Calv Sioux City Trin Mapleton & S Geo Le Mar Ia 38, P-in-c S Mary's Blair Neb 39, Assoc P Mssns Granite City Edwardsville Wood River & Glen Carbon Ill 40, Vic S Mary's Medford & S Marg Park Falls Wis 40-43, Vic S Mark's Ch & S Mary's Chap Phila 43-45, Cur S Alb Olney Phila 45*

MITCHELL, DONALD GRANT Jr (At) 311 Central Av, Fort Valley, Ga R S Andr 59-. b New Haven Conn 8 Aug 94 s Donald Grant Mitchell & Mary Dews (Rees). Porter Milit Acad, Williston Acad, Amh, Col, U So 52. D Jul 52 Bp Walthour P Jan 53 Bp Gribbin for At. m 1 Aug 29 Mildred Augusta McCrory c 1. USA Ambul Serv 17-19, Charity Organization Soc NY 20-22, Retail Credit Co NY 22-24. Reporter & rewriter Macon Telegraph & Macon Evening News 25-41, Exec Dir Macon Commun Chest 41-50, Secy Commun Plng Coun 44-50. Vic S Mark's Dalton Ga 52-59, Vic S Chris-at-the-Crossroads Perry Ga 59-60. Croix de Guerre. Ed "Dioc Record" At 52-

MITCHELL, HENRY BRYANT (Va) 415 10th NW, Charlottesville, Va P-in-c Trin 58-. b Ahoskie NC 12 Nov 18 s Bryant M Mitchell & Mary Ella (Lewter). Waters Trng Sch Winton NC, Hampton Inst Va BS 39, VTS BD, YaSSAS 60. D June 57 Bp Gunn P Feb 58 Bp W A Brown. m 25 Nov 42 Gertrude Marion Phillips c 2. In-c S Andr Danville & Chr Halifax Va 57-58. Com on Alco Va 59-, V-Dean Albemarle Convoc

MITCHELL, HENRY CLAY Died 19 Apr 59. For data see 59 Edition

MITCHELL, HUGH FRALEY (Conn) 679 Farmington Av, West Hartford, Conn Cur S John's 59-. b Charlotte NC 4 Jan 30 s Talmadge Fraley Mitchell & Margaret Gusta (Wishon). HS Charlotte, U Conn BA 56, Berk STB 59. D June 59 Bp W H Gray P Jan 60 Bp Esquirol. m 14 Sep 59 Joan Edith Goodwin

MITCHELL, IAN DOUGLAS (C) 2016 No Kimball, Chicago 47, Ill Vic S Ann's 60-. b Hamilton Ont Can 21 Nov 26 s Frederick William Mitchell & Margaret Donaldson (Stephen). HS Parson Kan, Amer Cons Mus, Canterbury Coll, But, Nash 58. D June 58 P Dec 58 Bp Craine. m 24 May 58 Caroline Louise Yakey. Cur Trin Anderson Ind 58-60*

MITCHELL, JAMES ARCHIBALD (N'k) 113 Engle, Englewood NJ R S Paul's 33-. b Centerville Md 22 May 92 s Rev James Archibald Mitchell & Eleanor Lux (McKenney). Yeates, Trin BA 15, Ya MA 22, VTS BD 24 DD 53. D Dec 23 P Sep 24 Bp Davenport. m 14 Sep 31 Virginia Delano Powers c 3. Mssy Tchr S John's U Shanghai China 15-18, R All Hallows' Par Snow Hill Md 24-25, Assoc Messiah Hamilton Baltimore 25-27 R same 27-31, Prof Pract Theol VTS 31-33, Chapl S Christ Gibson Is Md 26-33, M-in-c S John's Fishers Is NY Sums 38-42. Chapl Camp Winape E Charleston Vt 45-47. Cathd Chapt N'k 44-45, Dioc Coun 53-, Dep Gen Conv 40, 52, 58, Stndg Com 58-. Sgt Amer Co Shanghai Vol Corps 16-18, 2nd Lt USFAR 18. Trust Englewood Sch Boys 35-52 Instr Same 49-51, Pres Englewood Min Assn 44 & 49-51, VP VTS Alum Assn 44-47 Pres same 48-50, Trust VTS 53-, Mem Bd China Inst NJ 49-50, Trust Churchman Assocs, Chapl AL, Chapl PBA 51-. Auth "The Supernatural in Lafcadio Hearn," Ed Bd "The Witness" 51-52

MITCHELL, JAMES WILLIAM (Va) Grace Ch, Millers Tavern & S Paul's West Point 53-. b Boston Mass 3 Jul 98 s James Dennis Mitchell & Julia (Linehan). HS Stoughton Mass, Bates 20-22, Bp Payne Div Sch 28, Boston U. D June 28 Bp Slattery P Dec 28 Bp Freeman. m 11 Sep 30 Eleanor Brown c 7. Vic S John's Chap Georgetown DC 28-30, Asst R S Mary's Par Wash DC 28 R same 28-30, P-in-c S Barth Cambridge Mass 30-38, Supply P Dio Ma 39-52, P-in-c S Peter's Richmond Va 52-53

MITCHELL, JONATHAN NESBITT (SO) 30 W Woodruff Av, Columbus 1, O R S Steph 59-. b St Joseph Mo 17 Jul 18 s James Wylie Mitchell & Frances (Millan). HS Middletown O, U So BA 38 BD 46, Harv MBA 40, S Aug Canterbury Eng 59. D Mar 46 P Dec 46 Bp R B Mitchell. m 4 Sep 40 Barbara Chidley c 2. R S John's Camden Ark 46-47, Vic S Geo Chap Nashville Tenn 47-51, Exec Secy Prov 1 & Secy Coll Wk 51-53, Vic S Geo & Epis Chapl U NH 53-59. Fell Coll Prchrs

MITCHELL, LEONEL EDGAR WILLIAM (NY) Box 112, Marlboro, NY Vic Chr Marlboro & S Agnes' Balmville NY 56-. b Bethel Conn 31 Mar 98 s William Carlyle Mitchell & Belle Nevada (Fry). HS Bethel, Trin, Berk 23, GTS STB 34. D June 23 P June 24 Bp C B Brewster. m 3 Aug 27 Doris Abott Lake c 1. In-c S Andr Norwich Conn 23-25, Cur Chr New Haven Conn 25-27, Cur S Agnes' Chap Trin Par NYC 27-30, R S Clem NYC 30-56*

MITCHELL, LEONEL LAKE (NY) 5 2nd, Warwick, NY R Chr 59-. b NYC 23 Jul 30 s Rev Leonel Edgar William Mitchell & Doris Abott (Lake). Trin Sch, Trin BA 51, Berk STB 54, GTS STM 56. D June 54 P Dec 54 Bp Donegan. m 19 Dec 53 Beverly Ann Mills c 2. Cur Chr Riverdale NY 54-56, R S John-in-the-Wilderness Copake Falls NY 56-59. Bd Mssns A 56-57, Dept Chr Educ A 58-59

MITCHELL, LOUIS LIVINGSTON Jr (Ala) 906 Sheridan Dr, Birmingham 13, Ala Cur S Luke's 60-. b Bronxville NY 12 Mar 30 s Louis Livingston Mitchell & Mary Gage (Ferris). Kent Sch Conn, Col BA 52, VTS BD 58. D June 58 P Dec 58 Bp Donegan. m 31 Dec 51 Elizabeth Barnes Wolfe c 4. Vic Holy Comm Mahopac NY 58-60

MITCHELL, RAYMOND SCOTT (Pa) 614 Overbrook Rd, Richmond, Va R S Phil 61-. b Morton Pa 6 Nov 18 s Howard Mitchell & Edna Beatrice (Scott). HS Lansdowne Pa, St Tchrs Coll Cheyney Pa BS 42, PDS ThB 49. D June 49 P Dec 49 Bp Remington. m 29 June 46 Mildred S Johnson c 2. Vic S Cypr Elmwood Phila Pa 49-54, Vic S Phil Syracuse NY 54-57, Vic S Aug Norristown Pa 57-61. USA WW II*

†MITCHELL, Rt Rev RICHARD BLAND Died 7 Mar 61. For data see 59 Edition

MITCHELL, THOMAS LEE (WNY) 231 W Main, Gowanda, NY Vic S Mary's 59-. b Buffalo NY 9 Dec 32 s Stephen Mitchell & Lucille Mildred (Kuhn). HS Williamsville NY, Amh BA 54, VTS BD 57. D June 57 P May 58 Bp Scaife. m 29 Aug 54 Desire Howland Vail c 2. Cur S Jas W Hartford Conn 57-59. Epis Chapl Gowanda St Hosp 59-

†MITCHELL, Rt Rev WALTER Rancho Sante Fe, Cal Retired Bp of Ariz 45-. b Hartsville Mo 13 Sep 76 s Ewing Young Mitchell & Amanda Corinne (Medley). Mo Sch Mines, GWash U, U So GD 01 DD 33, GTS 02 BD 03 STD. D June 02 Bp Gailor P June 03 Bp Tuttle, Con Bp of Ariz 5 Jan 26. m (1) 3 June 02 Susan Glass Baker (dec) c 2, (2) 28 June 38 Elizabeth Remington Carver. For about 6 yrs occupied a confidential position on floor of US Senate. Arbitrated dispute over wages & hrs of wk between motormen conductors & Charleston SC electric railway co. D-in-c S Jude's Monroe City Mo 02, Actg Chapl & Asst Hdmstr Sewanee Gram Sch 03-04, R S John Bapt San Juan PR 04-06, Dir Fairmount Sch Monteagle Tenn 07, R Porter Milit Acad Charleston SC 08-24, Exec Secy Field Dept Dio NJ 24-25, Bp Mssy Dist of Ariz 26-45. Chrmn Dept Publ, Mem Field Dept, Dioc Exec Coun, Mem Bd Rel Educ, Mem Com Ch Boarding & Day Schs, Dept Rel Educ Natl Coun, Mgr Sewanee Summer Sch Workers. Trust U So. Mem Bd Mgrs Charleston SC Bible Soc, Pres same 2 terms, Mem Coun Prov 8 hd Prov Field Dept. Chart Mem Charleston SC Juvenile Protective League, Head Charleston Law & Order League, Mem Natl Coun Fellshp Reconciliation, Dir Amer Civil Liberties. Pres Rancho Santa Fe Assn 47-48

MITCHELL, WALTER SMITH (Roch) 110 Robie, Bath, NY R S Thos 59-. b Rochester NY 11 Aug 23 s Walter Webster Mitchell & Alice Estella (Smith). HS Rochester, Hob BA 47, GTS 50. D June 50 P Dec 50 Bp D S Stark. P-in-c S Phil Belmont Gr Belfast & S Paul's Angelica NY 50-51, P-in-c S John's Clifton Springs NY 51 R same 52-59, P-in-c S John's Phelps NY 51-59. Regional Yth Advsr, Dept Mssns, Dioc Coun Roch 57-59, Dept Chr Educ Roch

MITCHELL, WILLIAM EDWIN (WMo) 5615 W 78th Ter, Prairie Village, Kan Asst R S Andr Kansas City Mo & Dir S Andr Jr Ch 60-. b Ayers Tenn 19 June 23 s Mark William Mitchell & Mae (Reagan). HS Caruthersville Mo, Memphis St U BS 54, U So GD 58. D June 58 P Apr 59 Bp R R Brown. m 15 May 49 Elizabeth Fulkerth c 2. Vic S Alban's Stuttgart Ark 58-60

MITTON, JOHN PREISTLEY (LI) Setauket, NY R Caroline Ch 40-. b Bradford Yorks Eng 11 Jan 09 s Walter Mitton & Ellen (Holroyd). HS Holyoke Mass, S Steph BA 33, GTS STB 36. D Apr 36 Bp Davies P Dec 36 Bp Dallas for WMa. m 30 Jul 38 Marcia Kimball Tyson c 2. Cur S Ann's Brooklyn NY 36-40

MIZE, EDWARD MOORE (SHB) Hq USARYIS, IX Corps, APO 331, San Francisco, Cal Chapl (Lt Col) USA 42-. b Salina Kan 28 Nov 05 s Rt Rev Robert Herbert Mize & Margaret Talman (Moore). U So BA, GTS 30. D June 30 P Dec 30 Bp Mize. m 14 Jan 33 Elizabeth Yeomans. Chapl S John's Milit Sch Salina & P-in-c S Peter's Minneapolis Kan 30-37, R S Andr Emporia Kan 37-42. Secy Exam Chapls & VP Exec Coun Kan 38-42, Dep Gen Conv 40*

MIZE, ROBERT HERBERT Jr Trans 1 Nov 60 to Prov of So Africa. Con Bp of Damaraland 27 Nov 60*

MOCCASIN, STEPHEN (SD) Wanblee, SD P-in-c Geth Corn Creek Mssn 57-. b Rosebud SD 22 June 15 s Amos Moccasin & Martha (Owns the Wooden Ring). Elem Sch, HS D Jul 49 P Jul 51 Bp W B Roberts. m 15 Dec 34 Ruth Spotted Elk c 2. Asst Min Rosebud Mssn SD 49-54, Asst Min Pine Ridge Mssn SD 54-57

MOCHINO, TITUS HECTOR (SF) 3185 NW 134th, Opa-locka, Fla Retired 51-. b Turin Italy 12 Aug 83 s Luigi Mochino & Seconda (Borrano). Rec fr Roman Ch Mar 15. Cur S Aug Chap NYC, P-in-c Annunc Brooklyn NY 25-27, On Staff S John's Tampa Fla 51

MOCK, JAMES ANSON (NwT) Box 1068, Plainview, Tex R S Mark's 61-. b Pawhuska Okla 23 Nov 26 s Jennings Anson Mock & Helen (Scott). HS Okmulgee Okla, U Okla BS 50, ETSSw BD 56. D June 56 P Jan 57 Bp C Powell. m 22 Sep 51 Frances Freeman McCall c 3. Vic All SS Miami Okla 56-58 R same 59, Cur S Andr Amarillo Tex 59-61

MOCKRIDGE, JOHN CHARLES HILLIER (Pa) 4 Chicora Av, Toronto 5, Can Retired 40-. b Hillier Ont 8 Sep 72 s Rev Charles Henry Mockridge & Eliza S R (Grier). Pub Schs Ham-

ilton Can, King's Coll Sch, TCT BA 93 MA 94 BD, S Steph DD. D Sep 94 P 96 Bp of Toronto, Rec Jan 97. m 4 Jan 99 Beatrice Bath Osler (dec) c 4. Serv Can 94-97. R Messiah Detroit 97-03, S Andr Detroit 03-07, R S Paul's Louisville Ky 07-10, Vic Trin Chap NYC 10-15, R S Jas Phila 15-40. Dep Gen Conv 07, 10, 31, 34*

MOEHLE, THOMAS OSCAR (Ok) 814 E Overbrook, Ponca City, Okla R Gr Ponca City 44-, Vic S Mark's Blackwell 44-56 & 57-. b Milwaukee Wis 14 May 11 s Oscar William Moehle & Maeme (Lang). HS Eau Claire Wis, Carl BA 33, SWTS BD 36 STM 40. D Dec 35 P June 36 Bp Wilson. m 15 Aug 36 Grace R Smith (dec) c 3. P-in-c S Mary's Medford S Phil Westboro, S Marg Park Falls Our Sav Lugerville & S Clem Mellen Wis 36-40, R Ascen Stillwater Minn 40-44. Secy Conv Ok 45-48, Chrmn Dept Prom 45-47, Del Prov Syn 45, 46, 51, 57, Chrmn R & A 45-47, Chrmn Com Const & Canons 46-, Dep Gen Conv 46, 52, 55, Mem Bp & Coun 51, 52, Chrmn Dept Statistics & St of Ch 54-

MOFFAT, ALEXANDER DOUGLAS Jr (Dal) 1502 Cedar, Wichita Falls, Tex Vic S Mary's 60-. b San Francisco Cal 1 Mar 33 s Alexander Douglas Moffat & Nancy Adair (Sullivan). HS Salt Lake City Utah, Ya BA 55, GTS STB 58. D June 58 P Dec 58 Bp Watson. m 12 Aug 58 Ann Butterfield. Vic S Matt Price & Trin Dragerton Utah 58-60, P-in-c S Fran Moab Utah 60*

MOFFETT, JAMES DYAR (Mil) 3216 No Downer Av, Milwaukee 11, Wis Chapl Milwaukee campus U Wis 58-. b 10 May 13 D Jul 41 Bp Dandridge for Ind P Feb 42 Bp Hobson. Assoc R S John's Knoxville Tenn 41-42, R S John's Worthington O 42-48, Cur Chap Intercess Trin Par NYC 48-50, R S Mark's Milwaukee Wis 51-58

MOHR, EDWARD JOHN (Cal) Belvedere, Cal R S Steph Par 45-. b Hamburg Germ 3 Dec 13 s John Mohr & Elisabeth (Heitzmann). HS NYC, U Cal, CDSP 39. D Feb 39 P June 40 Bp Parsons. Asst to R Gr Plainfield NJ 39-41, Vic & R All SS Redding Cal 41-42, Vic & R All SS San Leandro Cal 42-45. Chapl Sum Sessions Mills Coll 44-45 & 47-51. News Ed "The Witness" 35-36 & 39

MOHRINGER, JOHANNES (Ind) 117 So Grant, Lebanon, Ind Vic S Peter's 60-. b Haarlem The Neth 27 June 26 s William Frederick Mohringer & Thona (Uyl). HS Haarlem, Erasmus Coll Haarlem, Millikin U BA 57, Chr Theol Sem Ind BD 60. D Jan 60 P Jul 60 Bp Craine. m 18 May 55 Johanna A Van Dongen c 3. Min Neth 53-54, Resettlement Off CWS in Europe 55, Meth Min 56-59. Auth arts poems & hymns

MOIKET, PABLO (Ph) S Francis Mission, Upi-Nuro, Cotabato, Philippines P-in-c S Andr Nangi 60-. b Upi PI 12 s Jose Lun Moiket & Cambu-oy (Umey). HS Upi, S Andr Theol Sem 48. D Oct 48 P June 49 Bp Binsted. m 23 Feb 41 Miranda Tenorio c 10. Asst S Fran Mssn Upi 48-60

MOLINA RODRIGUEZ, ANTONIO (PR) Box 1482, Ponce, PR P-in-c S Mark's 60-. b Almería Spain 28 Oct 20 s Antonio Molina Orland & Ana (Rodriguez Orland). HS Madrid, Faculty Seminario Evangelico Unido 52. D Jan 58 P May 59 Bp Molina of Span Ref Ch, Rec Aug 60. m 29 Aug 46 Fernanda Pérez Pando c 4. Serv Span Ref Cathd Madrid 58-60

MOLL, WILLIAM JOHN Jr (NC) Christ Ch, Cleveland, NC P-in-c Chr 59-. D Dec 55 Bp Goodwin P Dec 56 Bp Gibson. In-c Gd Shpd Rocky Bar & S Steph Elkton Va 55-59*

MOLLEGEN, ALBERT THEODORE (Va) Theological Seminary, Alexandria, Va Prof NT Lang & Lit & Chr Ethics VTS 44-. b McComb Miss 17 Feb 06 s Charles Henry Mollegen & Bessie Lee (McDonald). HS Meridian Miss, Miss St, VTS BD 31, UTS STM 36, U So DD 46. D June 31 Bp Green P Oct 32 Bp Bratton. m 14 Sep 35 Ione Rush c 2. Assoc Prof NT & Chr Ethics VTS 36-44. Contrib to "Anglican Evangelicalism," "Socialism and American Life," "Preaching the Church Year," "The Christian Faith and Youth Today"*

MOLNAR, EDWIN GILBERT (CNY) 131 E 2nd, Oswego, NY R Ch of Evangelists 60-. b Cleveland O 25 Apr 27 s George Gilbert Molnar & Mildred Dorothy (Koehler). HS Mt Health & Greenhills O, Kent St U BS 50, Bex 53. D June 53 P Dec 53 Bp Burroughs. m 9 Oct 54 Joan R Sotherland c 3. Cur Ascen Lakewood O 53-54, Asst Calv Utica NY 54-56, P-in-c S Geo Chadwicks NY 56-60

MOLNAR, ENRICO C SELLEY (LA) 1962 Milan Av, So Pasadena, Cal Can rgstr & Coord theol stds CDSP exten LA 58-. b Frankfurt Germ 16 Nov 13 s Beda Molnar de Horatev & Anita Benvenuta (Selley). Classical Gymnasium & Czecho-Slavonic Acad Prague, Oriental Inst U Prague, U Redlands BA 43, PSR BD 47, Iliff Sch Theol ThD 53, CDSP. D June 53 Bp Bloy P Feb 54 Bp D J Campbell. m 11 Mar 39 Georgine Mary Clayberg. Meth Min 47-52. Vic S Mary's Ramona Cal 53-56, R S Tim Compton Cal 56-58. Natl Secy Fellshp Reconcil in Czech 47-48. Chrmn Dioc Lit Cmssn 59-, Secy Exec Coun LA 59-61, Exam Chapl 59-. Publs "Republic Without Women, History of Mt Athos," transl into Czech "Creed of Christ" & "Brother Lawrence," Contrib "Modern Canterbury Pilgrims," Auth arts in sev journals

MOLRINE, RONALD CHARLES (LA) 424 No Milton Dr, San Gabriel, Cal Assoc R Our Sav San Gabriel 57-, Vic Ephphatha Mssn to Deaf Los Angeles 55-. b Spokane Wash 5 Feb 31 s Ronald Charles Molrine & Mae Minnie (Waltrop). UCLA BA 52, VTS BD 55. D June 55 P Feb 56 Bp Bloy. m 30 Jul 55 Charlotte N Radbaugh c 3. Cur S Jas Los Angeles Cal 55-57. Mem Div Yth 58-. Ed "Epis Young Chmn's Notebook" LA 58-

MONCRIEFF, BRUCE PASCOE (Colo) 1818 Washington Av, Golden, Colo R Calv 59-. b Detroit Mich 31 Dec 26 s Frederick Edwin Moncrieff & Kathleen Garnet (Pascoe). Cranbrook Sch Mich, Ya BA 53, VTS BD 56. D June 56 Bp Crowley P Jan 57 Bp Emrich. m 15 Feb 57 Joyce Adell Burke c 1. Asst Trin Bay City Mich 56-59

MONCURE, CHARLES POWHATAN (Va) No Church, Berryville, Va R Gr Berryville & P-in-c Gd Shpd Mssn Bluemont 56-. b Marion Va 27 Nov 28 s Walter Raleigh Daniel Moncure & Harriet Ashby (Ogburn). HS Richmond Va, Randolph Macon BA 50, VTS BD 53. D June 53 Bp Gibson P June 54 Bp Goodwin. m 13 June 53 Florence Ann Clarke c 3. D-in-c & R Gr Casanova S Steph Catlett & S Luke's Remington Va 53-56. Dept Chr Educ Va 55-56 & 59-61, Exec Com & Dean Valley Convoc 57-59, Chrmn Berryville Min Assn 57-58

MONCURE, ROLAND JONES (NC) Leaksville, NC R Epiph Leaksville 52-. b Shreveport La 7 Apr 96 s Conway Moncure & Effie (Jones). HS Shreveport, U Va BA 20, VTS 23. D Jan 23 Bp Quin for La P June 24 Bp Sessums. m 13 May 18 Helen Cecil Ford. P-in-c Holy Comm Plaquemine Calv Bunkie S Nathan Melville & Nativ Rosedale La 23-27, R S Paul's Salem Va 27-42, R S Luke's Hot Springs Ark 42-52, R S Mary's Rockingham Co NC 53-58. Exec Bd SwVa 29-32 & 37-40, Exam Chapl SwVa 40-42 Ark 43-52, Exec Coun Ark 43, 45, Stndg Com Ark 44 & 46-52 Pres same 48-51, Dep Gen Conv 46, 49

MONEYMAKER, THOMAS ANDREW Jr (N'k) 70 Maple Av, Morristown, NJ Cur S Peter's 61-. b Wash DC 22 Nov 36 s Thomas Andrew Moneymaker & Beatrice Amelia (Deane). Capital Page Sch Wash DC, Duke BA 58, Drew U Theol Sch 58-60, ETS 61. D June 61 Bp L Stark

MONICK, EUGENE ARTHUR Jr (NY) 1047 Amsterdam Av, NY 25, NY Exec Secy Com Coll Wk Prov 2 59-. b St Paul Minn 16 June 29 s Eugene Arthur Monick & Lillian Ruth (Kral). HS St Paul, U Minn BA 51, VTS BD 54. D June 54 Bp Keeler P June 55 Bp H H Kellogg. Marquis Meml Fell Chr Cranbrook Bloomfield Hills Mich 54-55, Vic S Barth Bemidji Minn 55-59

MONK, ARTHUR JAMESON (Conn) 47 Prospect Pl, Bristol, Conn R Trin 51-. b Fall River Mass 1 Dec 18 s Evan Monk & Sarah (Jameson). HS Brooklyn NY, NYU BS 42, Berk STB 49. D June 49 P Dec 49 Bp Budlong. m 12 June 48 Mary O Quackenbos c 3. USN 45-46. Cur All SS Par Meriden & Vic S John Evang Yalesville Conn 49-51. Secy Seabury Soc for Preservation of Glebe House 51-56, Chapl (Maj) Conn NG 54-. Pres Berk Alum Assn 56-58, Trust Berk 59-. Chrmn Mite Box Presntn Servs Conn 56-60, Dept Mssns Conn 60-, Com Ecum Rela 61-, Chapl Conn Assem Bro S Andr 59-61

MONK, SAMUEL SMITH Jr (Tex) Box 507, Kilgore, Tex R S Paul's 60-. b Chula Ga 27 Dec 18 s Samuel Smith Monk & Mary Louise (Cook). HS Nashville Tenn, U Tenn BA 43 U So BD 50. D Feb 50 Bp Dandridge P Sep 50 Bp Barth. m 12 Mar 43 Virginia Barr c 3. P-in-c Redeem Shelbyville & S Barn Tullahoma Tenn 50-51, P-in-c S John's New Braunfels Tex 51-54, Asst R S Luke's San Antonio Tex 54-57, R S Mich Hays Kan 57-58, R Gd Shpd Brownwood Tex 58-60

MONKS, GEORGE GARDNER (Ma) 74 Beach, Cohasset, Mass Can S Paul's Cathd Boston 58-. b Boston 6 May 98 s George Howard Monks & Olga Eliza (Gardner). S Mark's Southboro Mass, Harv BA, UTS, Col MA, Oxf, ETS BD 25, Trin MA 43. D June 24 Bp Slattery P Apr 25 Bp W Lawrence. m 3 June 25 Katherine Knowles c 4. Asst All SS Worcester Mass, Hdmstr Lenox Sch Lenox Mass, Can Wash Cathd Wash DC 47-57. Exam Chapl Mem Stndg Com & Chrmn Dept CSR Dio W, Mem Div Curric Devel Dept Chr Educ Natl Coun

MONRO, CLAXTON (Tex) 2028 Dunstan, Houston 5, Tex R S Steph 50-. b No Andover Mass 7 May 14 s Claxton Monro & Frances (Sutton). Phil Acad, MIT BS 36, GTS STB 43. D Feb 43 Bp Manning P Nov 43 Bp Gilbert. m 4 Dec 43 Victoria Booth Demarest c 4. Asst Min Calv NYC 43-45, R Gr Nyack NY 45-50. Guest exch Prchr to Brit Isles sum 57

MONTAGUE, RUSSELL CARY Died 18 May 60. For data see 59 Edition

MONTES AVILA, LEONEL (Mex) Dañú, Hidalgo, Mexico Asst Holy Spirit S John Evang & S Andr Mssns 57-. b San Bartolo Tutotepec Hidalgo 17 Nov 28 s José Montes Cuvas & Paula (Avila Gonzales). D Oct 56 P Dec 57 Bp Salinas. Asst San Pablo Joquicingo Mex 56-57*

MONTGOMERY, DAVID KEMBLE (Me) 10 Center, Waterville, Me R S Mark's Waterville & Vic S Mart Pittsfield 59-. b Portsmouth NH 14 Feb 05 s Horace Perkins Montgomery & Josephine (Battles). Gr Ch Choir Sch NYC, Manlius Sch NY, Bow BA 27, ETS BD 30. D June 30 Bp Babcock P May 31 Bp H K Sherrill. m 30 Sep 33 Virginia Harris c 3. Asst S Anne's Lowell Mass 30-32, R Emm West Roxbury Mass 32-35, R S Peter's Morristown NJ 35-45, Chapl USNR 45-46, P-in-c Gd Shpd Rangeley Me 46, P-in-c S Luke's & Gd Shpd Chs Ft Worth Tex 46-47, P-in-c & R All SS Ft Worth 46-48, P-in-c S Anne's Ft Worth 46-48, P-in-c S Luke's Springfield Ill 49-51, Dean & R S Paul's Cathd Springfield 48-59. Exam Chapl N'k 35-45 Sp 48-59 Me 60-, Bd Rel Educ Dios Ma N'k Dal & Sp Chrmn same Sp 49-52 & 57-59, Bp's Coun Sp 49-52 & 56-59, Stndg Com 49-55 Pres same 51-54, Chrmn AF Cmssn Me 60-, Coll Wk Cmssn Me

59-. Dep Gen Conv 49, 52, 55, 58, Del Prov Syn 40, 53, 54. Trust Orphanage Holy Child 49-50, Trust Camp Seymour Fndt 50-51, R Regional Com ACU 51-53 Natl Coun same 51-52, P Assoc CSM, Epis Chapl Colby Coll, Instr Oak Grove Sch Vassalboro Me 60-. Auth "Why Go to Church?", "The Tree of Life," "Signs and Customs of Christmas"

MONTGOMERY, JAMES WINCHESTER (C) 2638 Park Dr, Flossmoor, Ill R S John Evang 51-. b Chicago Ill 29 May 21 s James Edward Montgomery & Evelyn Lee (Winchester). HS Chicago, NW BA 43, GTS STB 49. D June 49 P Dec 49 Bp Conkling. Cur S Luke's Evanston Ill 49-51. Dioc Coun 54-, Del Prov Syn 53, Dean Chicago-So Dnry 55-, Dep Gen Conv 58, 61, Cathd Chapt 59-, Stndg Com C 60-

MONTIZAMBERT, ERIC ST LUCIAN PERCY (Cal) 431 Marin, Mill Valley, Cal Retired 60-, Chapl Old Ladies' Home San Francisco 60-. b Port Hope Ont Can 8 Jan 88 s James Ramsey Montizambert & Maude (Ashe). Trin Coll Sch Port Hope, Trin Coll, U Tor, Trin Coll 14, CDSP DD 55. D 14 P 15 Bp of Algoma, Rec May 26. m 10 Nov 15 Winifred Lawson c 1. Serv Can 14-26, R S John's Oklahoma City Okla 26-35, Dean S Matt Cathd Laramie Wyo 35-45, Can Gr Cathd & Asst Ward & Ward Sch of the Prophets San Francisco 45-60. Dep Gen Conv 40, Exam Chapl Cal. Auth "Faith Triumphant," "Thought of St Paul in Modern World," "Christianity in Crisis," "This We Believe," "Faith and Behavior," "The Flame of Life," arts in var Ch mags & journals*

MOODEY, CHRISTOPHER RUSSELL (Ind) 1408 Wheeling Av, Muncie, Ind R Gr 25-. b Morristown NJ 31 May 94 s Joseph Robert Moodey & Emily Reynolds (Jackson). HS Morristown, Hob BA, Camb BD, ETS BD. D Apr 20 P Mar 21 Bp Lines. m 4 Sep 25 Genevieve Elstun c 4. Asst Trin Boston 20-22, Asst Chr Cincinnati O 22-24, Asst Min Trin Columbus O 24-25. Auth "Just Souls"

MOODEY, JAMES RUSSELL (Del) 128 Robinson Dr, Manor Park, New Castle, Del Vic Nativ 60-. b Brooklyn NY 9 Dec 32 s Rev John Reginald Moodey & Matil (Cochran). HS Woodmere NY, Ham BA 54, ETS BD cl 57. D June 57 Bp Stokes P Jan 58 Bp Hobson. m 18 Apr 59 Penelope Wallace Hall c 1. Asst Chr Cincinnati O 57-60

MOODEY, JOHN REGINALD (LI) 1138 Broadway, Hewlett, NY R Trin 37-. b Morristown NJ 31 May 94 s Joseph Robert Moodey & Emily Reynolds (Jackson). HS Morristown, Hob BA 17, Harv 18, Camb BD 20. D Apr 20 P Mar 21 Bp Lines. m 12 Oct 28 Matil Cochran c 2. R Chr Indiana Pa 23-25, S Andr Pittsburgh Pa 25-30, R S Andr Williston Pk NY 30-37

MOODY, JOHN WALLACE (SO) 214 Fairway Blvd, Columbus 13, O Vic S Edw 55-, Asst S Alban's 54-. b Glenside Pa 16 Nov 26 s Harold Wellington Moody & Lulu Grace (Anderson). HS Bexley O, Union BA 50, ETS STB 53. D June 53 P Dec 53 Bp Hobson. Cur S Alban's Columbus O 53-54*

†MOODY, Rt Rev WILLIAM ROBERT 544 Sayre Av, Lexington, Ky Bp of Lex 45-. b Columbus Miss 12 Jan 00 s William Robert Moody & Daisy V (Butler). HS Chase City Va, Hampden-Sydney BA 24 DD 43, Col, G Wash U, VTS BD 26 DD 46, U So DD. D June 26 Bp B D Tucker P Apr 27 Bp Thomson, Con Bp of Lex 24 Oct 45. m 25 Jul 28 Cordie Lee Moncure c 2. Hd Engl Dept Greenbrier Milit Sch WVa 21-23, P-in-c S Andr Lawrenceville Emm Callaville & S Mark's Cochran Va 27-28, R Silver Spring Par Md 28-33, Instr Sacred Duties S Alb Cathd Sch Boys Wash DC 32, R S Mark's Wash DC 33-39, R Chr Baltimore 39-45. Chrmn Dept Rel Educ & Mem Exec Coun W 31-40, Depts Field & Publ 31-32, Secy North Convoc 30-32 Dean same 32-33, Stndg Com W 37-40. Fell Grad Coun Wash U DC 33, Dir & Chapl Shenandoah Conf Ch Wkrs 34-40, Dir Wash Sch Rel 34-40, Bd Trust Cathd Fndt Md 40-45, R & Pres Bd Trust ETSKy 45-. VP Prov 4 54-56. Auth "Victory Through the Cross," "In The Cross of Christ I Glory," "The Life of Jesus Christ on Earth," "The Beginnings of the Christian Church," "The Christian Year," "God and His Revelation," "Heroes of the Faith," "The Life and Teaching of Jesus Christ," "Pioneers for God," "The Prayer Book and Its Use," "The Good News of Jesus Christ about God," "Stories about the Prayer Book," "Old Testament Prophets," "The Christian Religion in the Modern World," "Vital Elements in the Gospel," "My Book of Whispered Dreams" (verse), "Understanding the Book of Revelation," "A Candle in the House," "The Lord of Life"

MOON, FRANK LINCOLN (Del) S Peter's Rectory, Lewes, Del R S Peter's 52-. b Shawnee Okla 30 Mar 15 s Elwood Lincoln Moon & Gaither May (Spencer). HS Shawnee, U Okla BA 38, VTS 50. D June 50 P Dec 50 Bp Dun. m 24 Oct 42 Barbara Baen Patterson c 2. USN 41-47. R Trin St Mary's City & S Geo Valley Lee Md 50-52

MOON, JAMES FRED (WMo) 136 E Gay, Warrensburg, Mo R Chr 58-. b Springfield Mo 18 Jul 33 s William Adderley Moon & Gladys (Wickizer). HS Springfield, Drury Coll AB 55, SWTS BD 58. D May 58 P Dec 58 Bp Welles. m 25 Jul 53 Nancy Kathryn Blair c 3. Yth Div Dept Chr Educ WMo 58-61, Chrmn Permanent Conf Cntr Com WMo 60-

MOONEY, HARRIS CARMICHAEL (Q) 206 No Maple, Sussex, Wis R S Alban's Sussex & P-in-c S Peter's North Lake 61-. b Gainesville Ga 18 Feb 33 s James Kincheloe Mooney & Mary Alice (Carmichael). Riverside Milit Acad Ga, U Ga ABJ 52, SWTS BD 55. D June 55 Bp Bram P Feb 57 Bp Henry. m 16 June 56 Mary Louise Maynard c 3. Sem-in-c Gr New Lenox Ill 53-55 Vic same 55-56, Vic S Paul's Manhattan Ill 55-56, D&P-in-c S Andr Bessemer City S John's High Shoals & Trin King's Mtn NC 56-58, R S John's Kewanee Ill 58-61. Contrib dioc publs

MOOR, NATHANIEL RUE HIGH (Pgh) 3955 Bigelow Blvd, Pittsburgh, Pa Dean Trin Cathd 31-. b Toledo O 20 Dec 91 s Dudley Watson Moor & Elizabeth (High). Howe Milit Acad, Detroit U Sch, Ken BL 16 MA DD 32, Bex. D June 17 P May 18 Bp W A Leonard. m 27 June 14 Margaret Robley c 4. Asst S Paul's Cleveland O 17-19, R Gr Sandusky O 19-25, R S Luke's Atlanta Ga 25-31. Prof Rel Shadyside Acad Pa 31-48, Prof Rel Pa Coll Women & Winchester-Thurston Sch Pa 37-47 Dir same 47-53 Bd Trust same 53-. Pres Kingsley Settlement House Assn 48-56 Bd Trust same 56-. Chrmn Pittsburgh Civic Unity Coun 52-56, Chrmn Cmssn Human Rela 56-59 Mem 60-, Chrmn Mngmnt-Labor Coun 60-

MOORE, ARCHIBALD BERNARD (WVa) S Barnabas Home, Gibsonia, Pa Res Chapl Mother House S Barn Bro 40-, Retired 56-. b St Louis Mich 9 May 88 s Menzo James Moore & Catherine Elizabeth (Gates). Savona Union Sch NY, Salisbury Sch Conn, Harv BA 10 MA 20, DuBose Meml Ch Trng Sch, PDS STB 35. D June 35 Bp Taitt for Ala P Dec 35 Bp Strider. On Staff City Mssn Phila Pa 35, R S Paul's Williamson WVa 35-40, LocTen Trin Fredonia NY 41

MOORE, ARTHUR CHESTER (NY) 135 Remington Pl, New Rochelle, NY R S Sim 54-. b Phila Pa 4 Jan 94 s James Henry Moore & Anna Mary (Brice). Tem Prep, Tem, PDS STB 24 MTh 40. D June 24 P June 25 Bp Garland. m 30 June 34 Marguerite Carmen Young. P-in-c S Cypr Elmwood Pa 25-31, S Mary's Chester Pa 25-34, Holy Spirit Mssn Phila 34-37, P-in-c S Cypr Mssn Phila 34-45, P-in-c S Monica's Phila 37-45, Vic S Luke's NYC 45-51, Vic S Sim New Rochelle NY 51-54. Bd Mssns Pa 40, Dept Rel Educ 45, Secy Convoc W Phila 41-45, Cmssn CSR NY 48-51

MOORE, BENJAMIN STANLEY (SanJ) 546 E Hermosa, Lindsay, Cal Vic S Jas 52-. b Phila Pa 13 Jan 99 s Benjamin Franklin Moore & Mary (Lower). HS Glassboro NJ, Buc BA 23, VTS BD 26. D June 26 Bp Matthews P Feb 27 Bp Remington. m 12 Jul 23 Helen Armstrong c 1. Vic All SS Mssn Heppner Ore 26-31, Vic S Matt Ontario S Paul's Nyssa & Holy Trin Vale Ore 31-42, R S Jas Kent & Vic S Matt Auburn Wash 42-45, Vic S Mark's Montesano Wash 45-51, R Trin Hoquiam Wash 45-52. Mem Exec Coun & Trial Crt EO 37-41, Supt Dioc Camp SanJ 54-, Coun Adv SanJ 56. Kiwanis 31-, Chrmn Hoquiam Dist Coun BSA 50-51, Secy-Treas Hoquiam Min Assn 50-52*

MOORE, CHARLES OWEN (NY) 120 E 75th, NY 21, NY Cur Resurr 59-. b Hamilton O 21 June 32 s Buford Owen Moore & Gladys Franses (Johnston). Oberlin MusB 54, GTS STB 58. D June 58 P Dec 58 Bp Donegan. m 26 June 58 Sylvia Laura Soule. Cur S Jas NYC 58-59

MOORE, COURTLAND MANNING (Ok) 4036 NW 33rd, Oklahoma City, Okla R S Dav 59-. b Tulsa Okla 22 Feb 29 s Courtland Manning Moore & Mary Elizabeth (Riggs). HS Tulsa, U Okla BA 50, CDSP BD 53. D June 53 P Dec 53 Bp C Powell. m 10 Oct 59 Barbara Ann Williams c 1. Vic S Mark's Seminole Okla 53-54, Vic S Dav Okla City Okla 55-59. Chrmn Yth Div Ok 60-

MOORE, DWARD ALTON (WMo) 3323 Mitchell Av, St Joseph, Mo D-Asst Chr 57-. b Milmine Ill 18 Feb 12 s Chester Earl Moore & Elma May (Booker). HS Cerro Gordo Ill, Central Coll Fayette Mo BSEd 35. Perp D May 57 Bp Welles. m 22 Aug 37 Katherine Frances Field c 2. VP St Joseph Surgical Supply Inc

MOORE, EDWARD OTHEMAN (SD) Roanridge, Rt 3, Box 371, Parkville, Mo Spec study & research on Ch Ministry among Indians & Roanridge staff 60-. b Auburn NY 9 Jul 19 s Frank Wood Moore & Margaret Stevens (Otheman). S Andr Sch Del, Taft Sch, Hob BA 43, Berk 46. D June 46 Bp Gesner P Mar 47 Bp W B Roberts. m 5 Jul 47 Charlotte Harrington Maxson c 3. Asst Rosebud Mssn SD 46-51, Vic S Kath Martin SD 51-57, Asst Corn Creek Mssn SD 51-52, P-in-c same 53-57, Vic S Matt & Chapl Sioux Sanatorium Rapid City SD 57-60. Mem Yth Div Dept Chr Educ SD 53-54, Exec Coun SD 56-60, Coun Adv SD 60

MOORE, FRANCIS JOHN (SO) 2628 Cleinview Av, Cincinnati 6, O Retired 57-. b Derby Eng 27 Aug 85 s John Moore & Mary Ann (Mason). Durham BA 10, Trin Coll Tor BD 26, Ken DD 47, GTS STD 56. D Dec 10 P 11 Bp of Newcastle, Rec June 35. m 23 Feb 16 Dora Mavor c 3. Serv Eng 10-12, Serv Can 12-31, Chapl Can Army 15-19, Dir Stdt Chr Assn U Tor 26-31. Assoc Min Chr Cincinnati O 31-38, R Adv Cincinnati O 38-50, Ed Forw Move Publs 50-57, Asst Redeem Cincinnati O 57. Chrmn Exam Chapl SO 37, Ward Ch Army Trng Cntr 46, Dep Gen Conv 43, 46, 49, Chapl Epis Actors' Guild 57-. Ed "Canadian Student" 28-31. Auth "The Church in the Making" Hymn 238 in Hymnal 40, Carol "Here Are We in Bethlehem," "Studies in the Acts of the Apostles"

MOORE, FRANK THOMAS (WNY) 559 So Park Av, Buffalo 4, NY R S Thos 60-. b Binghamton NY 6 June 34 s William Charles Moore & Susan Anna (Billings). HS Niagara Falls NY, Niagara U AB 55, GTS STB 58. D June 58 Pol Natl Cath Bp of Buffalo for WNY P Feb 59 Bp Scaife. Cur S Simon's Buffalo NY 58-59

MOORE, GEORGE WILSON (SVa) S John's Rectory, Chester, Va R S John's 57-. b Brantford Ont 10 Jul 96 s Daniel Wilson Moore & Augusta Isabella (Powney). Brantford Collgt Inst, Osgood Law Sch 22, Wyc LTh cl 25. D 25 Bp of Toronto P 26 Bp of Fredericton, Rec Jul 44. m 5 Jan 27 Phyllis M Maloney

c 5. Serv Can 25-44. Vic S John's Durand Mich 44-47, Vic S John's Chesaning Mich 44-51, R S Paul's Corunna Mich 47-51, Vic S Paul's Jeffersonville Ind 51-57

MOORE, GERALD GRATTAN (Dal) 232 NW 43rd, Oklahoma City 18, Okla Retired 59-. b Shelbourne Ont 20 May 87 s Rev Henry Grattan Moore & Lizzie Avice (Wilkinson). Shattuck Milit Sch, NW BA 09, SWTS 12 DD 33. D June 12 Bp Toll P Jan 13 Bp Anderson. Vic Trin Belvidere Ill 12-17, R Adv Chicago 17-32, Dean S Luke's Pro-Cathd Evanston Ill 32-40, Actg R Chr Dallas Tex 40-41, Dean S Matt Cathd Dallas 41-59, P-in-c S Andr Grand Prairie Tex 59-60, Asst S Paul's Cathd Okla City 60-61. Mem Stndg Com Dio C 32-40, Dal 43-46 & 50-53, Trust SWTS, Exec Chrmn Racine Sum Conf 29-40, Secy Dio C 23-34, Secy Dio Dal, Dep Gen Conv 43, 46, 49, 52, 55, 58 Mem Approaches to Unity Cmssn 46-60, Dioc Coun Dal 57-59. Pres Pastor's Assn Dallas 46-47

MOORE, HENRY DURTHIC Jr (Va) 711 S Christopher's Rd, Richmond, Va Chapl S Chris Sch 61-. b Richmond Ky 19 Jul 24 s Henry Durthic Moore & Addie Louise (Rhodus). HS Monroe O, O St U BSEd 48, Bex 57 BD 58, Ohio St U MA 60. D June 57 P Dec 57 Bp Hobson. LayR-in-c S John's Columbus O 53-57 D-in-c & R same 57-59, Chapl & tchr Patterson Sch Lenoir NC 59-61

MOORE, HERBERT LOCKSLEY (PCZ) c/o Chiriqui Land Co, Almirante, Rep of Panama Archd Prov West Pan of Bocas del Toro, In-c S Geo Almirante & S Mary's Bocas del Toro 61-. b Panama City Rep of Pan 15 Sep 16 s Caleb Brown & Amy Harris de Moore. Coll Rep of Pan, Bex, Ken 55. In-c Transfig Changuinola & S Mich Guabito Pan 55-60, In-c Emm Dos Caños Pan 60-61

MOORE, HERBERT RANDOLPH (LA) 2720 Stanford Av, Los Angeles 11, Cal R S Phil Evang 34-. b Darien Ga 19 Dec 98 s Jacob Moore & Elizabeth Milledge (Thorpe). Epis Par Sch Ga, Todd Acad, Val U PhB, Bp Payne Div Sch 25, Oberlin Coll BD 30, U So Cal MTh 39. D June 24 P June 25 Bp F F Reese. m 28 Jul 27 Iona Mae Buggs c 2. Mssy Dio Ga 25-26, Chapl & Instr Voorhees Sch Denmark SC 26-28, In-c S Peter's Key West Fla, S Paul's Atlanta Ga & Archd Negro Wk Dio At 31-34. Pres Conf Ch Wkrs Among Col People on Pac Coast 37, VP Triennial Conf Ch Wkrs Among Col People 40 Pres same 46. Secy Dept Soc Rela, Mem Com Dispatch Bus, Dioc Rep Prov Bd Mssns. Mem Bd Mgrs YMCA Los Angeles 35, Secy Bd Dir Hosp Gd Shpd 40, LA Welfare Coun 46, Mem Town Hall. Arts in theol & sociol journs

MOORE, JAMES TALMADGE (Tex) Box 531, Sealy, Tex Vic S John's Sealy & S Paul's Katy 61-. b Houston Tex 23 Oct 36 s Mendom Talmadge Moore & Bessie Rheta (Aultman). HS Houston, U Houston BS 58, ETSSw BD 61. D May 61 Bp Hines

MOORE, JOHN CHANDLER (Har) 605 No Main, Coudersport, Pa R Chr 48-. b Arlington NJ 21 Apr 93 s John Martin Moore & Cornelia Sheridan (Vreeland). Trin Sch NYC, Rut BS 28, GTS 31. D June 31 P May 32 Bp Stearly. m Aug 44 Gertrude Alma Goeltz (dec). Vic S Andr Lincoln Pk NJ 31-43, Asst Warren Co Assoc Mssn NJ 43-48. Arch Wellsboro 50-55*

MOORE, JOHN FREDERICK (SF)-. b San Juan PR 24 Dec 11 s Rev Henry Butler Moore & Henrietta Ella Gertrude (Lippke). HS Tombstone Ariz, Hob, Nash Collgt 30-33, Nash BD 36, NW premed 36-37. D May 36 Bp Sturtevant for Ariz P June 37 Bp Stevens for Ariz. m 6 Feb 54 Patrica Pope Laurie c 3. Asst S Luke's Evanston Ill 36-37, Vic Trin Fallon & S Geo Austin Nev 37-38, Chapl S John's Milit Sch Salina Kan 38-40, Asst Gd Shpd Rosemont Pa 40-41, Postulant OHC 41-42, R S Luke's Chester Vt 42-47, R S Mark's Springfield & Vic Geth Proctorsville Vt 42-53, Asst Holy Trin Par & Vic Holy Trin Chap West Palm Beach Fla 53, Vic S Mary's Dade City Fla 53-54, Asst S Peter's & Vic S Aug St Petersburg Fla 54-57, Vic S Chad's Tampa Fla 57-60, Vic S Alban's St Petersburg Beach Fla 60-61*

MOORE, JOHN SPAETH (Pa) 925 Green Briar La, Springfield, Pa D-Asst Incarn Drexel Hill 59-. b Philadelphia Pa 17 June 25 s William James Moore & Harriet Bertha (Spaeth). HS Upper Darby Pa, Cor BCE 48. Perp D Sep 59 Bp Hart. m 30 Apr 49 Matilda May Atchison c 3

MOORE, JOSEPH GRAESSLE (C) 1427 Elmwood Av, Evanston, Ill Exec Dir Gen Research Div Natl Coun 50- & Secy Unit of Research Gen Syn Canadian Angl Ch 61-. b Dubuque Ia 19 Feb 04 s Arthur Peters Moore & Mathilda (Graessle). HS St Paul Minn, Hamline U BA 28, Garrett Bibl Inst 27-30 & 46-47, Chi 30-31 & 46, NW MA 46 PhD 52, SWTS BD 32. D Nov 30 P June 31 Bp McElwain. m 19 June 29 Ruth Clare Shaughnessy c 3. Cur S Mark's Par Evanston Ill 30-32, R S Paul's Evanston 32-42, Chapl (Maj) USA 43-46, Asst Prof & Dir Trng SWTS 47-51 Dir Dept Research & Lectr Chr Soc Wk same 52-56. Chrmn Dept Mssns C 38, Dep Gen Conv 34, 37, 40. Auth "A Study of the Religion of Jamaican Negroes," arts var Ch periodicals

MOORE, MERRILL MILES (Be) 44 E Market, Bethlehem, Pa R Trin 28-. b Northfield Mass 9 Oct 97 s Merrill Taft Moore & Jennie (Styles). Mt Hermon Sch, Colg BS 21, GTS 24 STB 31 STD 54. D Apr 24 Bp Fiske P Dec 24 Bp Coley. m 4 Oct 26 Mildred I Pease c 1. Mssy Deerfield Holland Patent Trenton Bridgewater & Brookfield Oneida Co NY 24, Cur Gr Utica NY 25-28. Trust Dioc Home 32-48, Del Prov Syn 36, 39, 42, 44, Dep Gen Conv 46, 49, 55, 61. Mem Dept Mssns Be 40-55, Chrmn Dept Prom 44-54, Exec Coun 44-56, Mem Dept Chr Educ 45-55. Ed "Be Chmn" 40-54

MOORE, PAUL Jr (Ind) 3665 Washington Blvd, Indianapolis 5, Ind Dean & R Chr Ch Cathd 57-. b Morristown NJ 11 Nov 19 s Paul Moore & Fanny Weber (Hanna). S Paul's Sch NH, Ya BA 41, GTS STB 49 STD 60. D June 49 Bp Gilbert P Dec 49 Bp Washburn. m 26 Nov 44 Jenny McKean c 8. Mem Assoc Mssn Gr Van Vorst Jersey City NJ 49-57. Pres Stndg Com Ind, Dep Gen Conv 61. Urban Div Natl Coun 55-. Legal Defense Fund NAACP 56-, Natl Recreation Assn 56-, Trust GTS 57-. Ed Bd "The Witness" 51-57

MOORE, PETER CAMPBELL (Ind) 3944 No Delaware, Indianapolis 28, Ind Exec Dir Epis Commun Servs 61-. b St Louis Mo 24 Jul 24 s Sherwood Moore & Veronica Campbell (Mollison). John Burroughs Sch Mo, Pr BA 48, GTS STB 52 STM 57. D Apr 52 Bp Lichtenberger P Oct 52 Bp Boynton for Mo. m 14 June 52 Mary Vail Ford c 4. Cur S Luke's Chap Trin Par NYC 52-57, R Calv Louisiana & Vic S John's Eolia & Gr Clarksville Mo 57-59, Vic S Tim Indianapolis Ind 59-61. Chrmn Dept Mssns Ind 60-. Chapl Epis Theatre Guild Ind 60, Mem Ecum Study Grp Ch Fed Greater Indianpolis 60-. Bk ed "Ch Militant" Ind 60-

MOORE, PETER CHILDRESS (Pgh) Canterbury La, East McKeesport, Pa D-in-c S Alban's Duquesne & S Marg Wilmerding 61-. b Mt Vernon NY 22 June 36 s Oscar Fitzland Moore & Mary-Adair (Childress). S Mark's Sch Mass, Ya BA 58, Jesus Coll Oxf BA w hon 60, ETS BD cl 61. D June 61 Bp W S Thomas

MOORE, REGINALD ERNEST (Er) 1151 Buffalo, Franklin, Pa R S John's 58-. b Carleton Place Ont Can 30 June 20 s Ernest Cecil Moore & Mary Elizabeth (Ferguson). HS Carleton Place, U Tor BA 47, Trin. D May 48 P Nov 48 Bp Gilbert. m 14 Apr 45 Shirley Elaine Hill c 2. Asst Vic Chap Incarn NYC 47-48, R S Paul's Ossining NY 48-54, R S Mark's Yonkers NY 54-58. Chapl 1st Battle Grp 112th Inf Erie Pa

MOORE, ROBERT HARRY (Er) 868 Diamond Pk, Meadville, Pa R Chr 57-. b Champaign Ill 3 Jul 18 s Harry George Moore & Lillian (Svarts). HS Champaign, U Ill BA 40, SWTS BD 43, Ya Sch Alco Stds 54. D Dec 42 P June 43 Bp J C White. m 3 Aug 44 Ruth Luella Strauser c 3. Cur S Paul's Alton Ill 43-44, R Trin Jacksonville Ill 44-45, R S Andr Paris & P-in-c Trin Mattoon Ill 45-47, P-in-c S Paul's Waxahachie Tex 47-49, Vic S Mary's Lawrence Park Pa 49-54, Vic Holy Cross North East Pa 49-57. Consult Alco Dept CSR Er 53-, Dept Chr Educ 57, Pres Crawford Co Mental Health Cntr 58-59

MOORE, ROSWELL OTHEMAN (NH) 10 Elliot, Exeter, NH R Chr 59-. b Auburn NY 13 Nov 26 s Rev Frank Wood Moore & Margaret Stevens (Otheman). HS Millbrook NY, Ya BA 47 MA 55, ETS BD 51. D June 51 Bp Higley P Dec 51 Bp Peabody. m 7 Feb 48 Katharine Hale Cochran c 4. Asst Gr Syracuse NY & Assoc Chapl Epis Stdts Syr 51-53, P-in-c S Paul's New Haven Conn 53-55, Prog Consult CNY 55-59. Auth "The Practice of Evangelism"

MOORE, RUE INGRAM Jr (Tenn) 761 Jefferson Av, Memphis 5, Tenn Can Cathd S Mary & Dir Quintard House 57-. b Olanta SC 19 May 27 s Rue Ingram Moore & Wilma Gladys (Lewis). HS Olanta, Cit AB 50, Emory BD 54, GTS. D May 55 P Nov 55 Bp Claiborne. m 18 June 59 Linda Claire Bell c 1. Cur Holy Trin Decatur Ga 55-57. Natl Yth Plan Bd 57-. Ed "Sing Forth"

MOORE, WILLIAM HARVEY (Pgh) 5547 Bartlett, Pittsburgh 17, Pa Retired 46-. Tor Norm Coll Tchrs Grad, Western Un BA, Hur Coll LTh BD 09. D 09 P 10 Bp Williams. R Chr Lead & S John's Deadwood SD, Our Sav No Platte Neb, S Peter's Pittsburg Kan, R Gd Shpd Pittsburgh Pa 24-46, Hon Can Trin Cathd Pittsburgh Pa 51-. Exam Chapl Dist WNeb, Life Certif as tchr

MOORE, WILLIAM JOE (Tenn) Rt 1, Box 144, Cordova, Tenn Asst Holy Comm Memphis 60-. b Birmingham Ala 17 Apr 09 s William Davis Moore & Martha Myrtle (Valentine). Leh, Vanderbilt BS in ME 33, U So 59. D June 60 Bp Barth P Apr 61 Bp Vander Horst. m 28 Dec 33 Jane A Allen c 3. Foundry Mgr 42-46, Plant Mgr 46-50, Farmer 51-58

MOORE, WILLIAM MINGES (SVa) 9620 Sherwood Pl, Norfolk 3, Va Cur Adv 61-. b Columbia Mo 11 Apr 25 s Horatio Booth Moore & Elizabeth Lucille (Minges). HS Ft Pierce Fla, Fla South Coll AB & BS 52, U So BD 61. D June 61 Bp Gunn. m 22 Dec 51 Betty Lee Arthur c 4. Lay Cur & DRE S Andr Newport News Va 56-59

MOORE, WILLIAM MOULTRIE Jr (NC) 1500 E 7th, Charlotte, NC R S Mart 52-. b Mt Pleasant SC 11 June 16 s William Moultrie Moore & Jennie Verdier (Edmondston). Porter Milit Acad Charleston SC, Coll Charleston BA 37, GTS STB 40. D June 40 P May 41 Bp A S Thomas. m 24 Jul 41 Florence Muirhead Porcher c 3. M-in-c S Alban's Kingstree S Luke's Andrews S Steph St Stephen's & Mssn Rhems SC 40-42, R Epiph Leaksville & S Thos Reidsville NC 42-44, R S Luke's Salisbury NC 44-52. Exec Coun NC 48-51 & 54-57, Exam Chapl 48-59, Dep Gen Conv 52, 55, 58, Trust GTS 55-61, Chrmn Dept Mssns NC 56-57

MOORE, WILLIAM S Jr (Lex) 122 No Walnut, Cynthiana, Ky Vic Adv 61-. b Covington Ky 2 Oct 18 s William S Moore & Margaret Elizabeth (Winterman). HS Covington, U Cinc, U Mo, ETSKy LTh 61. D June 61 Bp Moody. m 31 Dec 40 Cornell Heloise Whitfield

MOORHOUSE, ASHELEIGH EDWARD (Mil) 7 Prescott Rd, Ho-Ho-Kus, NJ Grad Stdt Col 60-. b Winnipeg Man Can 21 Aug 24 s Victor Henry Kingsley Moorhouse & Barbara Macleod (Baldwin). HS Winnipeg, U Manitoba BArch 49, SWTS LTh 54. D June 54 P Dec 54 Bp Hallock. m 16 Feb 46 Shirley Claire

Howard c 3. Royal Navy 43-46. P-in-c Trin Platteville Wis 54-57, R Emm Lancaster & P-in-c Trin Prairie du Chien Wis 57-60. Chrmn Coll Wk Mil 55-60*

MORAES, SIRIO JOEL de (SwBra) Vale Machado, 1608, RGS, Braz Exec Secy & Treas SwBra 50-. b Porto Alegre RGS Braz 27 Mar 06 s Galdino de Moraes & Adolfina (Seffrin). Southern Cross Sch Porto Alegre, Epis Theol Sch Braz 39. D Dec 39 P Mar 41 Bp W M M Thomas. m 14 May 27 Alice Rocha de Melo c 3. Asst Crucified Bagé RGS 39-40, Asst Sav Rio Grande RGS 40-41, R Redemp São Gabriel RGS 41-47, R S John Evang Pinheiro Machado RGS 47-50. Publ "Feasts for the Youth," "The Spiritual Strength of the Christian People," "Christ and the Adolescents"

MORALES, CARLTON CLARENCE OWEN (PCZ) Box 221, Paraiso, Canal Zone P-in-c S Alban's 59-. b Jamaica BWI 1 Feb 28 s Henry Morales & Zerita (Elliot). Wolmers Boy's Sch, S Peter's Theol Coll Jamaica BWI. D June 57 Bp of Jamaica for PCZ P June 58 Bp R H Gooden. m 1 Dec 48 Louise Maria Lamb c 3. RAF 44-48. Asst Cur S Thos Kingston Jamaica BWI 57-58, Asst S Paul's Panama Rep Panama 58-59. Epis Chapl Corozal Mental Hosp CZ 59-, Epis Chapl Gamboa Penitentiary CZ 60-

MORALES NIEVA, IGNACIO (PR) Peterson, Box 308, Isabel II, Vieques Is, Puerto Rico P-in-c All SS 56-. b Valdepeñas Spain 18 Dec 28 s Francisco Pedro Morales & Pilar Maria de los Dolores (Nieva). Inst de Segunda Ensenanza, Real Conservatorio de Musica Madrid, Prof de armonia 49, Seminario Evangelico Unido Madrid Diplomado en Teologia 52. D Oct 51 P Oct 51 Bp of Meath, Rec Dec 54. Choir Dir Epis Cathd Madrid 51-53, Min Reformed Ch Madrid 53-54. Asst & P-in-c Transfig Yauco PR 54-56

MOREAU, IVAN EMMANUEL (Haiti) Box 842, Port-au-Prince, Haiti Non-par-. b Coustard Grande Plaine Haiti 18 Mar 20 s Dorceus Moreau & Marie Diogène (Augustin). Epis Sem Haiti 49. D Jul 49 P Feb 50 Bp Voegeli. M-in-c S Mark's La Borgne Haiti 49-51, M-in-c S Matt Mirebalais 51-56*

MOREAU, JOSEPH RAOUL (Haiti) Croix-des-Bouquets, Haiti P-in-c S Simeon's 58-. b Coustard Commune de Gauthier Haiti 15 Apr 22 s Dorcius Moreau. Coll Port-au-Prince, Theol Sem Haiti 48. D Jul 48 P Jul 49 Bp Voegeli. Vic S Mark's LeBorgne Haiti 48-49, P-in-c Mssns Chateau-Gaillard Citronnier & Grande Rivière 49-56, P-in-c S Esprit Cap Haitian 56-58*

MOREAU, JULES LAURENCE (N'k) 600 Haven, Evanston, Ill Assoc Prof Ch Hist SWTS 60-. b Irvington NJ 9 Dec 17 s Jules Laurence Moreau & Rosemary (Liebhauser). HS Bernardsville NJ, Leh BA 40, GTS STB 47 STM 53, NW MA 53 PhD 60. D Apr 47 P Oct 47 Bp Washburn. m 9 Jul 45 Elizabeth Francis c 1. D-in-c S Paul's Morris Plains NJ 46-47, Vic Chr Chap Wortendyke NJ 47-48, Instr NT SWTS 48-54 Asst Prof same 54-60, Libm SWTS 50-60. Auth "Language & Religious Language," Transl "Hebrew Thought Compared with Greek" (Thorleif Boman)

MOREAU, WALTER JEROME (NJ) 210 E 4th Av, Roselle, NJ R S Luke Evang 59-. b Indiana Pa 19 Sep 26 s Walter Jerome Moreau & Ruth Marie (Jones). HS Indiana, Hob BA 47, GTS STB 50. D Apr 50 P Oct 50 Bp Pardue. m 10 May 54 Mary Elizabeth Curnoe c 1. P-in-c S Barn Tarentum Pa 50-51, R Adv Jeannette Pa 51-56, Staff S Mark's Cathd Minneapolis Minn 56-59. Dir Dept Rel Educ Greater Minneapolis Coun Chs 57-58, Dept Mus Minn 58, Dept Rel Educ NJ 60, Mus Cmssn NJ 60-61

MORELAND, HAYES EVANS (NwT) 1600 Bryan, Amarillo, Tex R S Andr 57-. b Cedar Hill Tex 16 Aug 11 s Rev Oscar Eugene Moreland & Mary Lilla (Norman). San Angelo Coll, U Tex BBA 35, VTS BD 42. D Mar 42 Bp N C Powell for WT P Sep 42 Bp W T Capers. m 3 Feb 34 Mary Lucille Head c 1. Cur Chr San Antonio Tex 42-43, P-in-c S Paul's Brady Calv Menard S Jas Ft McKavett S John's Sonora Trin Junction Gr Llano & S Luke's San Saba Tex 43-47, R Adv Brownsville Tex 47-50, R S Mark's Denver Colo 50-57

MORENO, RAMÓN CESAEO (Cuba) Avenida de Acosta, 228, Habana, Cuba Retired 57-. b Cárdenas Matanzas Cuba 25 Feb 83 s Federico Moreno & Micaela (Romañ). Coll Div Metaphysics Ind DD 48. D Jan 16 P Dec 24 Bp Hulse. m 17 June 09 Obdulia López Silvero c 2. Asst Min & Tchr Sagua La Grande 10-15, M-in-c Unión & Bolondrón 15-17, M-in-c Cinfuegos & Constancia 17-30, Prin Sch & Min Morón 30-45, Archd Camaguey 45-57. Publ "El Mensajero Episcopal"

MORENO GARCIA, RAFAEL (Mex) Conocido, Nopala, Hidalgo, Mex P-in-c Mssns Nopala Maravillas & Amealco Hgo 54-. D Jan 53 P Dec 53 Bp Salinas. Asst Ch San Esteban Apeo Michoacan 53-54*

MORENO GARCIA, RODOLFO (Mex) Degollado #2, Cuernavaca, Morelos, Mexico P-in-c S Miguel 58-. b Nopala Hidalgo Mex 28 Aug 20 s Porfirio Moreno Nolasco & Rafaela (García Villagrán). S Andr Sch, S Andr Coll 46, S Andr Theol Sch Mex. D Jan 49 P Jan 59 Bp Salinas. m 18 Dec 52 Otelia Romero Rivera. M-in-c El Salv Chapantongo & San Barth San Bartolo Hidalgo 49-50, P-in-c Mssns Humini San Francisquito & Encinillas Hidalgo 50-57*

MORGAN, ALBERT RUFUS (WNC) Rt 1, Franklin, NC Retried 58-, In-c S John's Cartoogeechaye 60-. b Macon Co NC 15 Oct 85 s Alfred Morgan & Fanny Eugenia (Siler). HS Waynesville NC, U NC AB 10, GTS 13 STD 53. D June 13 P Jul 14 Bp Horner. m 12 June 14 Madeline M Prentiss c 2. R Gd Shpd Penland NC 14-18, Holy Apos Barnwell SC 18-20, S Mark's Chester SC 20-26, Exec Secy & Gen Mssy Dio USC 26-31, R S John's & In-c Trin Mssn Columbia SC 31-40, P-in-c S Agn Franklin Incarn Highlands Messiah Murphy & Gd Shpd Cashiers NC 40-57, P-in-c S Fran Assisi Cherokee & S John's Sylva NC 57-58. Secy Dio USC 24-34, Supt & Treas Kanuga Confs

MORGAN, EDWARD III (Va) 208 Wellington Rd, Alexandria, Va R S Luke's Wellington 60-. b Richmond Va 18 Nov 24 s Frederic Hamilton Morgan & Edna Ernestine (Stewart). HS Richmond, VPI, U Va BME 48, VTS BD 55. D June 55 P June 56 Bp Goodwin. m 24 June 49 Margaret R Bryan c 3. D-in-c Cople Par & S Paul's Nomini Grove Va 55-56 R same 56-60

MORGAN, EDWARD CARROLL (Conn) 1681 Huntington Tpke, Trumbull, Conn R S Paul's Bridgeport 43-. b Warner NH 1 Feb 09 s Edward Miles Morgan & Minnie Louise (Jaynes). HS Northfield Mass, Mt Hermon Sch, Harv BA 32, Harv Div Sch, ETS 35. D June 35 Bp H K Sherrill P Dec 35 Bp Sterrett. m 20 Oct 36 Marcia Hazelton Childs c 5. Asst Pro-Cathd Nativ Bethlehem Pa 35-37, Asst Chr Cathd Hartford Conn 37-38, P-in-c S Paul's Huntington Conn 38-43, P-in-c Trin Nichols Conn 38-58

MORGAN, EDWARD JOHN (Conn) Wall St, Madison, Conn Dioc Mssy Conn 61-. b NYC 12 Aug 26 s Edward F Morgan & Helen (Westerkamp). HS Bayside NY, Ad BA 50, Berk STB 53. D June 53 P Dec 53 Bp W H Gray. m 1 May 54 Sally Jane Olsen. M-in-c S John's Stamford Conn 53-55, P-in-c S Paul's Lynnfield Mass 55-58 R same 58-60. LayR Cmssn Ma 56-, Mem Bp & Trust Ma 58-

MORGAN, GEORGE MOORE (Mich) 307 E Walker, St Johns, Mich Retired 56-. b Bolton Ont Can 24 Feb 83 s Richard Morgan & Margaret Ann (Peers). Sch Sc U Toronto 10, Trin Coll Tor LTh 10. D May 10 P May 11 Bp of Calgary, Rec Oct 29. m 9 Jul 13 Alice W Farringer c 4. Serv Can 11-29. P-in-c S Paul's Creston S John's Shenandoah S Andr Chariton Gr Albia & S John's Garden Grove Ia 29-41, P-in-c S Paul's Bad Axe Mich 41-45, R S John's St Johns Mich 45-56*

MORGAN, GERWYN JAMES (SHB)-. b Olyphant Pa 4 Aug 01 s James Morgan & Sarah (Jenkins). Wyo Sem, DuBose 43 D June 44 P Dec 44 Bp Walters. Vic S Matth Oakdale Cal 44-48, Vic S Luke's Katonah NY 48-49*

MORGAN, JOHN HENRY Died 24 Aug 61. For data see 59 Edition

MORGAN, LaVERNE (Mich) 4701 Swede Rd, Midland, Mich Vic Holy Fam 59-. b Watford Ont Can 3 May 22 s Frederick Joseph Morgan & Martha Jane (Atchison). HS Watford, U West Ont, Huron LTh 47. D May 44 P June 47 Archbp of Huron, Rec Feb 51. m 1 Sep 43 Ruth Phylone Mountain c 3. Serv Can 44-50. R S Mark's Marine City Mich 50-54, Vic S John's Ephrata S Mart Moses Lake & S Matt Quincy Wash 54-56, Asst R S John's Midland Mich 56-59*

MORGAN, LUMAN JAMES (NJ) Box 135, Toms River, NJ R Chr 52-. b Tippecanoe City O 3 Dec 04 s James H Morgan & Elizabeth Jane (Garwood). Ken BA 29, Bex BD 31, Cinc Sum Sch Soc Serv 29. D Oct 30 P May 32 Bp Hobson. m 16 Aug 41 Elizabeth Waln Meirs c 2. D-in-c & R S Mary's Hillsboro O 30-35, Vic S Paul's Martin's Ferry O 35-38, Vic Trin Rochester Pa 38-40, Asst Cathd S Paul Erie Pa 40-43, R Our Merc Sav Penns Grove NJ 43-51. Bd Mssns NJ 45-48 & 52-, Bd Rel Educ 52-54, Dioc Fndt NJ 54-57*

MORGAN, RICHARD (Dal) 511 E 9th, Bonham, Tex Retired 24-. b Dallas Tex 30 Nov 76 s Richard Morgan & Lily (Owen). Pub Schs Dallas, Cole's Milit Sch, U Tex BA 03, VTS 06. D Jul 06 P May 07 Bp Garrett. m 8 June 22 Anna Hanson. D & P-in-c Trin Bonham In-c Chr Mssn Clarksville & S Mark's Honey Grove Tex 06-24. Secy YMCA France 18-19*

MORGAN, SANDY ALONZO Died 5 Jul 59. For data see 59 Edition

MORGAN, SIDNEY LAWRENCE (O1) 2705 So 14th, Tacoma 5, Wash Retired 58-. b Dublin Irel 8 Jan 90 s Charles Henry Morgan & Mary Teresa (Curtis). Holy Trin Sch London, Carnegie Inst Tech, U Wyo, Wyo Sch Pract Theol 43. D Dec 42 P Jul 43 Bp Ziegler. m 15 Feb 12 Agnes Powles Gardner c 4. Vic Holy Trin Gillette Chr Newcastle & Gd Shpd Sundance Wyo 42-48, Vic S Andr Tacoma Wash 48-54, Vic S John's Tacoma Wash 48-58*

MORGAN, STANHOPE NEALE (DR) Church of the Epiphany, Ciudad Trujillo, DR Vic Epiph 60-. b Buffalo NY 2 Jul 28 s Dwight Cadogan Morgan & Josephine (Painter). HS Kittaning Pa, W&J, Col BA 50, Berk STB 53. D June 53 Bp Pardue P Dec 53 Bp W S Thomas. m 29 Nov 58 Mary Ann Neff c 1. P-in-c S Jas Penn Hills Pa 53-57, Asst R Chr Georgetown Wash DC 57-60

MORGAN, TALBERT (Ga) Box 547, Brunswick, Ga R S Mark's Ch & S Paul's Mssn 45-. b Birmingham Ala 19 Aug 05 s John Talbert Morgan & Margaret Erwin (Benners). Memphis U Sch, NMex Milit Inst, W&L BA 27, VTS BD 38. D Jul 38 Bp Carpenter P Mar 39 Bp Clingman for Ala. m 3 Oct 40 Julia D Jones c 1. M-in-c Mssns Mobile & Baldwin Cos Ala 38-41, R All SS Mobile Ala 41-45. Dean Brunswick-Waycross Convoc 57-60. Exec Com Ala 44-45, Exec Coun Ga 48-49 & 57-58, Stndg Com 49-52 & 61-, Exam Chapl 60-. Pres Mobile Min Assn 44, Pres Glynn Co Min Assn 51

MORI, VICTOR WILLIAM (N'k) 31 Trinity Pl, Montclair, NJ Retired 51-. b NYC 3 Jul 83 s Peter Paul Mori & Emma (Semon). Trin Sch, Col BA 07, GTS 09. D June 09 Bp Greer P Mar 10 Bp C Mann. m (1) Sep 12 Emma Hester Hagen (dec) c 2, (2) 10 Nov 56 Irene D Wright. Vic Atone Bronx NY 09, Cur S Peter's Morristown NJ 10-11, Cur S Mart St Martin's Pa 11-12, R Gr Madison NJ 13-51 R Emerit 51- Archd Morristown

MORISSEAU, EMMANUEL EDON DUMONT (Mich) 5606 Oregon, Detroit, Mich Vic S Aug 56-. b Aux Cayes Haiti 3 Dec 12 s Israel Morisseau & Sarah (Simon). Lycee Philippe Guerrier & Inst S Augustin Aux Cayes, U Haiti LLM 50, Theol Sem Port-au-Prince 33, PDS STM 48. D Jan 34 P May 37 Bp Carson. m 19 Sep 42 Edith Baker c 3. Asst S Sauveur Aux Cayes Haiti 34-37, Asst Holy Innoc Port-de-Paix 37-38, P-in-c S Mark's Le Borgne 38, Asst P Holy Trin Cathd Port-au-Prince 38-41, Archd of South Haiti 43-47, Instr Theol Port-au-Prince 48-50, P-in-c Epiph Port-au-Prince 48-49, P-in-c All SS Clarksburg & S Andr Fairmont WVa 50-56. Rel radio talks. Auth "Simple Notes sur Service de la Ste Communion," "Simple Observations," many arts mags & papers

MORISSEAU, ROBERT EDWARD L (Mo) 110 No Warson Rd, St Louis 24, Mo Asst S Peter's 57-. b St Louis Mo 3 Dec 32 s Clarence Eugene Morisseau & Corinne (Carter). HS St Louis, Mo Valley Coll BA 54, ETS STB 57. D June 57 P Dec 57 Bp Lichtenberger. m 25 June 60 Caroline Dalton Byars c 1. Depts Chr Educ & Ch Mus Mo, Dioc Yth Advsr

MORISSEY, RONALD STEWART (WNY) 99 Wildwood Av, Salamanca, NY R S Mary's 53-. b St John NB Can 16 Sep 06. D 35 P 36 Bp of Fredericton, Rec Jan 44. R S Paul's Quincy & S Mark's Chattahoochie Fla 44-49, R S Mich Oakfield & Cur S Jas Batavia NY 49-53*

MORLEY, ANTHONY JEFFERSON (Mo) Trinity Ch, Euclid & Washington Avs, St Louis 8, Mo R Trin 58-. b Geneva Switz 17 Jan 30 s Felix Muskett Morley & Isabel (Middleton). S Alb Sch Wash DC, Hav BA 51, ETS BD 55, GTS. D June 55 Bp Dun P Dec 55 Bp Donegan for W. m 2 Feb 52 Jane Augustine c 3. Fell & Tutor GTS 55-58

MORLEY, ARTHUR JAMES (Pgh) 1212 Broadview Blvd, Brackenridge, Pa R S Barn Tarentum 56-. b Spangler Pa 5 Dec 24 s William Arthur Morley & Arvella Marie (Sheets). HS Barnesboro Pa, U Pgh AB 50, Bex LTh 53. D Mar 53 Bp Pardue P Oct 53 Bp W S Thomas. m 26 June 54 Doris Jean Hurley c 1. D&P-in-c Trin Monessen Pa 53-56*

MORLEY, CHRISTOPHER Jr (C) 1420 E 56th, Chicago 37, Ill R Redeem 58-. b NYC 5 Dec 16 s Christopher Morley & Helen Booth (Fairchild). HS NYC, Cor AB 38, GTS STB 49. D May 49 P Dec 49 Bp DeWolfe. Tutor & Fell GTS 49-50, Prof Ch Hist Cntrl Theol Coll Tokyo 50-56, Vic S Anth Hackensack NJ 56-58. Auth "Yashiro of Japan"

MORLEY, WALTER KELLEY Died 8 June 61. For data see 59 Edition

MORREL, GEORGE WILLIAM (NT) 2203 Bedford Dr, Midland, Tex R Trin 53-. b Austin Tex 26 Aug 17 s George William Morrel & Elaine (Lewis). HS Austin, U So BA 37, CDSP BD 39, PSR. D June 39 Bp Howden P Aug 41 Bp Porter. m 31 Dec 39 Grayce Elizabeth Neubauer c 3. Holy Cross Houston Tex 39-40, Asst S Andr Roswell NMex 40, R S John's Petaluma Cal 41-44, Instr Theol CDSP 40-47, R S Mary Virg San Francisco Cal 44-47, R Trin Redlands Cal 47-53. Auth "The Orthodox Church and the Concordat," "Religious Poetry and the Anglican Tradition," "Topics for Preaching," "St. Hilary of Poitiers: A Greek Theologian Who Wrote in Latin;" Contrib to "Christianity and the Contemporary Scene"

MORRELL, FRANK CALDWELL (LI) 176 Ocean Av, Amityville, NY Chapl to Bp LI 49-. b NYC 11 Jan 86 s Thomas Paine Morrell & Elizabeth Milne (Bridge). HS NYC, Wood's Bus Sch NYC. D Feb 17 Bp Stearly. m (1) 20 June 07 Anna Houghtaling Person (dec) c 3, (2) 15 June 26 Leopoldine Mary Wessele. Mssn wk Dio N'k & Asst S Mary Virg Ridgefield Pk NJ 17, Hon Can Incarn Cathd Garden City NY 60-

MORRELL, GEORGE ROSS (Conn) 158 So Cliff, Ansonia, Conn R Chr 47-. b Shelburne NS Can 21 Apr 09 s Rev Ansel Ralph Morrell & Elizabeth (Turpin). Nichols Prep Sch Buffalo NY, S Steph AB 32, ETS 35, Alfred BD 46. D June 35 P May 36 Bp Davis. m 2 Jul 36 Charlotte Elliott c 2. Cur Gr Lockport & Vic S John's Wilson NY 35-36, R S Mary's Gowanda P-in-c S Paul's Springville & Chapl Gowanda St Hosp NY 36-40, R Chr Guilford Conn 40-42, Chapl Epis Stdts Alfred U & R Chr Hornell NY 42-47. Dept Mssns Conn 56-, Archd New Haven Archdnry 57-, Exec Coun Conn 57-, Cathd Chapt 57-

MORRELL, HARRY THOMAS (LI) 2626 Seminole Av, Seaford, NY Retired 57-. b NYC 5 Mar 87 s Henry Hamilton Morrell & Mary (Kistinger). HS NYC, Syr BA 12, Col MA, PDS. D Apr 18 P June 19 Bp Hulse. m 1 Jan 13 Florence Arlina Gage c 1. HS Tchr 12-17. In-c Cathd Schs Havana Cuba 19, Cur S Mary's Tuxedo NY 19-20, In-c All SS Montauk NY 21-23, Atone Brooklyn NY 23-28, Chr Sag Harbor NY 28-29, R S Steph Brooklyn NY 29-36, P-in-c S Mich & All Ang Seaford NY 37-44 R same 44-57 R Emerit 57-. Secy Soc Serv Bd LI 23-28

MORRELL, ROY LESLIE (Mich) 26431 W Chicago Blvd, Detroit 39, Mich Vic S Eliz So Redford 57-. b St Martin's NB Can 7 Nov 10 s William Henry Morrell & Mary Elizabeth (Dunlop). S Mart Sch NB, Wyc LTh 42. D May 42 P June 43 Bp of Brandon, Rec Dec 46. m 28 Oct 42 Nora Mary Catherine Banks c 1. Serv Can 42-46. Vic S Jas Grafton S Luke's Walshville S Peter's Park River & Redeem Bathgate ND 46-49, R Chr Douglas & Chr Douglas & Chr Glenrock Wyo 49-54, R S Mark's Marine City Mich 54-57, Asst S Martha's Detroit 57-58*

MORRETT, JOHN JOSEPH (Hon) 5355 Papai, Honolulu 16, Hawaii R Holy Nativ 49-. b Springfield O 21 Sep 16 s George Daniel & Mary Cecilia Morrett. HS Springfield, O St U BS 39, ETS STB 47. D June 47 Bp Hobson P June 48 Bp Craighill. m 12 June 45 Elnora Edith Day c 3. Mssy Anking China 47-48

MORRILL, CLINTON LINCOLN (NH) 121 Center, Concord, NH R S Paul's 48-. b Grand Rapids Mich 7 Oct 08 s James Roy Morrill & Ethel Gilbert (Lincoln). HS Grand Rapids, Ken BA 30, ETS BD 34. D Jan 35 P Dec 35 Bp Davies. m (1) 23 Sep 32 Helene Augusta Buttonne (dec) c 1, (2) 2 Jan 53 Pauline (Little) King c 3. Vic S Mich Worcester Mass 34-40, R S Thos Dover NH 40-48, Chapl USNR 43-45*

MORRILL, GRANT ANTHONY Jr (Conn) 117 Oenoke Ridge, New Canaan, Conn R S Mark's 55-. b NC 5 Aug 13 s Grant Anthony Morrill & Elizabeth Cobb (Pratt). HS Worcester Mass, Hob BA 36, VTS BD 39. D June 39 Bp W A Lawrence P Dec 39 Bp Casady. m 31 Jan 48 Marjorie Moore c 1. Vic S Luke's Chickasha Okla 39-41, S Matt Cincinnati O 41-43, Chapl USNR 43-46, R Trin Hamilton O 46-51, Assoc Secy Ldrshp Trng Div Dept Chr Educ Natl Coun 51-53 Exec Secy same 53-55

MORRILL, JONATHAN (WMa) 54 Church, Ware, Mass R Trin 50-. b Haverhill Mass 26 Mar 11 s Jonathan Morrill & Ada (Eaton). HS Haverhill, Tufts BA 47, ETS BD 50. D May 50 Bp Nash P Dec 50 Bp W A Lawrence. m 10 Sep 38 Ruth Hills Hartwell c 3. Vic S Mary's Palmer Mass 50-57. Dir Bement Cntr Dioc Camp 54, Chrmn Bement Cntr Com 55-, Secy Dept Fin 52-

MORRIS, ALBERT COURSIN (SF) 2805 So Indian River Dr, Ft Pierce, Fla R S Andr 54-. b Chicago Ill 2 Aug 04 s Albert Coursin Morris & Elizabeth Coffin (Davis). HS San Antonio Tex, U Tex Academic & Law, VTS BD 29. D Jan 29 Bp Helfenstein P Apr 30 Bp Acheson. m 4 Aug 34 Minna Booker Finney c 1. M-in-c Chr Rock Spring Holy Cross Chap The Rocks & Gr Chap Hickory Md 28-29, M-in-c Trin Wethersfield Conn 29-30 R same 30-31, Assoc R S Thos New Haven Conn 31-34, Vic Ascen & Dir Emm Meml Settlement House Boston 34-37, R Chr Andover Mass 37-42, Chapl (Maj) USA 41-46, R S Jas Greenville Miss 46-53, Disabled 53-54. Chrmn LayR Cmssn Ma 40-42, Exec Coun Miss 47, 49 & 52-53, Dep Gen Conv 52

MORRIS, CHARLES HAMILTON (WT) Box 485, Menard, Tex R Calv Menard & P-in-c S Jas Ft McKavett 59-. b Kerrville Tex 28 Feb 32 s Otho Anderson Morris & Ethel Mae (Hamilton). HS Kerrville, U Tex BA 54, VTS BD 57. D Jul 57 Bp E H Jones P Feb 58 Bp Dicus. m 10 Aug 57 Janet Eleanor Orth c 2. M-in-c Trin Edna & S Jas Hallettsville Tex 57-58, P-in-c Trin Edna & S Jas Hallettsville Tex 58-59

MORRIS, FREDERICK MYERS (NY) 1 W 53rd, NY 19, NY R S Thos 54-. b Los Angeles Cal 17 Jan 06 s Rev Lewis Gouverneur Morris & Ruth (Myers). Hob BA 27 STD 58, VTS BD 30, SWTS DD 54. D Feb 30 Bp Cook P Aug 30 Bp Schmuck. m 7 Nov 31 Dorothy Quincy Hastings c 3. Asst S Mich Mssn to Arapahoe Ind Ethete Wyo 30-33, R Silver Spring Par Md 33-35, R Gr Salem Mass 35-42, R Trin Par Newton Centre Mass 42-48, Dean S Mark's Cathd Minneapolis Minn 48-54. Summer Prchr Cathd S Paul Boston 44-48, Tchr Homiletics ETS 46-48, Lectr Homilectics SWTS 53-54. Faculty Northfield Confs 41-43, Exam Chapl, Mem Cathd Chapt 45-48, Minn Faculty NE Conf Concord NH 46, 47 Dir same 48, Stndg Com 50-54, Dep Gen Conv 52. Auth "God's Way and Ours," "Preach the Word of God," "Power to Save"

MORRIS, HERBERT BROOKE (WT) 1115 Hammond Av, San Antonio 10, Tex Dioc Mssnr 58-. b Pawhuska Okla 15 June 95 s Frederick Gabriel Allen Morris & Florence Hortense (Miller). HS Pawhuska, U So AB 16, ETS BD 23. D Jul 23 P Jan 24 Bp Thurston. m 5 Feb 24 Mary Mack Smith c 2. S Andr Lawton & S Paul's Altus Okla 23-24, M-in-c Trin Guthrie Okla 24-28, M-in-c Chr El Reno Okla 25, M-in-c S Mark's Perry Okla 26-27, M-in-c Ascen Pawnee Okla 27, Archd W Okla 28-34, Vic All SS McAlester Okla 34-36, S Paul's Clinton Okla 37, Can Prec Cathd Our Merc Sav Faribault & In-c Cannon City & Dundas Minn 37-41, R S Alban's Harlingen & All SS San Benito Tex 41-43, R S Paul's San Antonio Tex 43-48, P-in-c S Phil San Antonio Tex 43-58, City Mssnr San Antonio 48-58. Secy WT 44-

MORRIS, HUNTER MASON (Tex) Box 103, Crockett, Tex Vic All SS 60-. b San Angelo Tex 23 Apr 33 s Gilbert Marvin Morris & Doris Elizabeth (Mason). HS Austin Tex, U Tex BA 55, ETSSw BD 60. D Jul 60 Bp Hines. m 12 June 59 Janet Louise Pettis

MORRIS, JAMES KENNETH (USC) 2433 Monroe, Columbia 5, SC Dir Counslng Serv USC 61-. b Bessemer Ala 26 Jan 96 s Charles Ellis Morris & Rosaline A (Rabb). HS Birmingham Ala, Tuscaloosa Trng Sch, U Ala BA 17, VTS BD 25, U SC MA 57. D Mar 25 Bp H St G Tucker for Ala P Sep 25 Bp McDowell for No Tokyo. m 9 Sep 25 Esther Vivian Jones c 3. Mssy Kyoto Jap 25-40, R S John's Columbia SC 41-60, Lt Col USA 43-45. Mem Amer Assn Marriage Counslrs, Amer Psychol Assn, Amer Sociological Soc, Groves Conf on Marriage & Family, Natl Coun Family Rela. Phi Beta Kappa, Rotary, Mason. Auth "Premarital Counseling: A Manual for Ministers"

MORRIS, JOHN ANTHONY GRANT (A) 142 8th, Troy, NY R Holy Cross & Prin Mary Warren Sch 60-. b Mansfield Notts Eng 28 Dec 24 s Rev Arthur Le Blanc Grant Morris & Alison Emily (de Candole). Eton Coll Eng, Phil Exeter Acad NH, Harv AB 49, Harv Div Sch BD 59. D May 59 Bp W A Lawrence for Vt P Nov 59 Bp Gesner. m 9 Jul 49 Sheila Emily Forster c 5. Vic W Area Cheyenne River Ind Mssn Dupree SD 59-60

MORRIS, JOHN BURNETT (SC) 4655 Jett Rd NW, Atlanta 5, Ga Exec Dir Epis Soc for Cultural & Racial Unity 60-. b Brunswick Ga 10 Feb 30 s Hervey Clark Morris & Annie Wright (Burnett). HS Brunswick, Col BA 51, VTS BD 54, Emory U 59. D June 54 Bp Donegan P Mar 55 Bp Carruthers. m 25 Aug 52 Harriet Barnes Pratt c 3. D&P-in-c S Barn Dillon SC 54-58, P-in-c Chr Mullins SC 54, P-in-c S Luke's Latta SC 57-58. Ed "South Carolinians Speak"

MORRIS, JOSEPH PAUL (Pa) 5170 Militia Hill Rd, Plymouth Meeting, Pa Retired 47-. b Phila 1 Jan 79 s Theodore Hollingsworth Morris & Mary Lownes (Paul). Forsythe Sch, Friends Select Sch, Hav BA 99, Harv MA 04, PDS 08. D June 08 P June 09 Bp Whitaker. m 1 Dec 19 Emma E Montgomery c 1. Asst Min Chap Prince Peace Holy Trin Par Phila 08-13 M-in-c same 14-16 & 19-34, Asst Vic Gr Chap NYC 33, LocTen Trin Carbondale Pa 33-34, R S Luke's Chester & In-c S Luke's Eddystone Pa 34, M-in-c Chap Prince Peace Phila 35-47

MORRIS, KENNETH CADMAN (NY) Bedford Rd, Armonk, NY R S Steph 50-. b Lansford Pa 28 Jan 20 s Rev Albert Seddon Morris & Lily (Goulden). HS Overbrook Pa, U Pa BA 41, PDS ThB 44. D June 44 P Feb 45 Bp Hart. m 5 Jan 45 Emily L Brown c 1. Cur Old Chr Phila 44-45, P-in-c S Paul's Mssn Brighton & R S Steph Hamburg Mich 45-47, Asst Min All SS Pontiac Mich 47-50

MORRIS, MACK MILLER (WT) Box 542, San Marcos, Texas R S Mark's 57-. b Guthrie Okla 6 Jul 25 s Rev Herbert Brooke Morris & Mary Mack (Smith). HS Harlingen Tex, U Tex BA 46, ETS BD 49. D June 49 P Dec 49 Bp E H Jones. m 9 Sep 54 Helen Henrietta Hagedorn. Cur S Mark's San Antonio Tex 49-51, R All SS San Benito Tex 51-54, R S Mark's Plainview Tex 54-57. Chrmn Div Coll Wk 57-60, Epis Ch Corp WT 60-

MORRIS, RICHARD MELVIN (CNY) 141 Gertrude, North Syracuse, NY R S Thos 52-. b North Attleboro Mass 15 June 23 s George Henry Morris & Etta May (Hughes). HS North Attleboro, Br BA 47, ETS BD 50. D May 50 P Dec 50 Bp Nash. m 29 Dec 51 Marjorie Ann Miner c 5. Asst R All SS Belmont Mass 50-52. Auth arts Ch journs

MORRIS, THOMAS HIGHLEY Jr (WT) 3026 So Staples, Corpus Christi, Tex R All SS 60-. b Johnson City Tenn 29 Jul 20 s Thomas Highley Morris & Anne Mains (Gemmell). HS Johnson City, E Tenn St Coll BS 42, U So, UTS STB 45. D Feb 45 P Mar 46 Bp Maxon. m 19 Aug 44 Janet Murray Kirk c 3. Asst Holy Trin S Jas Par NYC 45-46, Chapl Bellevue Hosp NYC 46-52, Coord Chapl Bd Tex St Hosps & Spec Schs 52-54, Assoc Prof Pstrl Theol ETSSw 54-57, Assoc R S Mark's San Antonio Tex 57-60. Chrmn Dept CSR WT 60-, Del Prov Syn 60, Dep Gen Conv 61

MORRIS, TURNER WESLEY (Ga) 1116 12th, Augusta, Ga Vic S Mary's 60-. b Rolling Fork Miss 18 Nov 15 s Arthur Hammond Morris & Grace (Morrison). HS Jackson Miss, Va St Coll BA 40, Bp Payne Div Sch BD 43. D Sep 43 P June 44 Bp W A Brown. m 13 Feb 46 Elfyn Bowman. P-in-c Chr Halifax Va 43-47, R S Mark's Charleston SC 47-51, P-in-c S Paul's Martinsville Va 51-57 & S Luke's Roanoke 55-57, P-in-c S Monica's Newberry & S Barn Jenkinsville SC 57-59

MORRIS, WILLIAM COLLINS Jr (NC) Rt 6, Box 275, Salisbury, NC Asst Assocd Epis Mssns 61-. b Cleveland O 27 Apr 36 s William Collins Morris & Mary Janet (Traill). HS Mayfield Heights O, Duke U BA 58, ETSSw BD 61. D June 61 Bp Fraser

MORRISON, ROBERT EDWIN (Tex) 304 E Stockbridge, Eagle Lake, Tex D-in-c Chr 61-. b Newton Mass 24 Dec 32 s Ralph Edwin Morrison & Ruth Mansfield (Barber). HS Newton, Harv BA 56, ETS BD 61. D Sep 61 Bp Hines. m 2 Jan 57 Barbara Morris LauBach c 3

MORRISON, THEODORE VIRGIL (SVa) 6200 Huntington Av, Newport News, Va R S Paul's 44-. b Birmingham Ala 27 Sep 99 s Jesse LaFayette Morrison & Eugenia Ann (McCann). HS Birmingham, B'ham-So Coll, Oglethorpe U BA 25 MA, Emory U LLB 24. D Mar 37 P Jul 39 Bp Mikell. m 27 Sep 29 Mary Helen Sisson c 2. LayR S Luke's Atlanta Ga 31-37 Asst R same 37-39, R Incarn Atlanta Ga 39-44. Chrmn Dept Publ SVa, Stndg Com SVa, Chrmn AF Cmssn, Const & Can Com. Mason, Dir & Chapl Rotary, Pres var welfare agencies & Cler & Min Assns. Auth var arts tracts & pamphlets on Ch doctrine

MORROW, JOHN THOMAS (NJ) 3 E Maple Av, Merchantville, NJ Cur Gr 60-. b Philadelphia Pa 10 Oct 34 s Lester Martin Robinson & Lillie Roberts (Allen). HS Ridley Pa, U So BA 57, PDS STB 60. D Apr 60 P Nov 60 Bp Banyard. m 21 June 58 Marilyn L Divan c 1

MORROW, RALPH BOWMAN (Pa) 411 Weadley Rd, King of Prussia, Pa D-Asst Trin Gulph Mills 59-. b Phila 2 Jan 19 s Grover D Morrow & Gertrude E (Herbert). HS Upper Darby Pa, Drexel Inst Tech BS 42. Perp D May 59 Bp Armstrong. m 19 Sep 42 Jean E Allen c 1

MORROW, WILLIAM DAVID (Pa) 187 W Essex Av, Lansdowne, Pa D-Asst Trin Collingdale 56-. b Phila Pa 7 Oct 10 s William Y Morrow & Mary Anne (Quinton). HS Harrisburg Pa, U Pa 41. Perp D May 56 Bp Hart. m 23 Feb 46 Ruth Irene Lucas c 3. LayR Dio Pa 10 yrs*

MORSE, FREDERICK EUGENE (Roch) 68 Ashland, Rochester, NY R S Andr 61-. b Waterloo Ia 30 Nov 07 s Eugene Leeds Morse & Ida Mae (Fish). HS Waterloo, Wm Jewell Coll BA 33, Colg-Roch BD 41. D Dec 40 P June 41 Bp Rheinheimer. m 30 Oct 31 Mildred Geraldine Driggs c 4. Cur Ascen Rochester NY 39-41, R Zion Palmyra NY 41-42, Hon Vic S Corn Chap Governor's Is NY 49-51, Vic Chr Yokohama Japan 52-54, Chapl (Lt Col) USA 42-61

MORSE, HUGH McDONALD Jr (Miss) Ch of the Resurrection, Starkville, Miss P-in-c Resurr Starkville & Ascen Brooksville 58-, b Jackson Miss 18 Dec 27 s Hugh McDonald Morse & Anna (Virden). HS Jackson, Miss St Coll BS 50, PDS ThB. D June 56 P Dec 56 Bp D M Gray. m 23 June 56 Mary Moselle Christian c 2. M-in-c S Thos Belzoni & All SS Inverness Miss 56-58, P-in-c Incarn West Point Miss 58-59

MORSE, LESTER MANNING (NMex) 16544 Akron, Pacific Palisades, Cal Retired 59-. b Beverly Mass 29 Dec 91 s George Frank Morse & Margaret (Manning). Bus Coll Chicago, Chi Law Sch, Nash 29, Occ 45. D Dec 28 Bp Anderson P June 29 Bp Wilson for C. m 30 May 17 Alice Kathleen Jordan c 1. R Gr & Assoc Mssns Rice Lake Wis 29-36, R pro-tem U Minn Chap 36, Cur Messiah St Paul Minn 36-37, Vic S Paul's Elko Nev 37-40, Vic S John's Needles Cal 40-44, Cur S Mary of Ang Hollywood Cal 44-45, Chapl & Dir Organized Recrea Soc Case Wk Los Angeles Cal 45-49, Vic All SS Salome Ariz 49-52, Vic S Christ Hobbs NMex 52-53, Vic S Mich Tucumcari NMex 53-55, Non-par 55-59. Dept Rel Educ EauC. Auth "Purpose of Religious Education"*

MORSE, ROBERT SHERWOOD (Cal) 2528 Warring, Berkeley, Cal Epis Chapl U Cal 57-. b San Francisco Cal 10 Apr 24 s Carl Lambert Morse & Estelle (Scott). HS Burlingame Cal, Coll Pac BA 48, SWTS 50. D Jul 50 P Feb 51 Bp Block. m 20 Jul 57 Nancy (Burkett) Nickel c 2. Asst S Paul's Burlingame Cal 50-52, Vic S Eliz South San Francisco 52-57

MORSE, WALTER PERRY, SSJE (Mil) Box 128, Taipei, Taiwan, Mssy China 53-. b Milwaukee Wis 17 June 92 s William Burton Morse & Marguerite (Paradis). Rac, Nash 20 DD 37. D Nov 19 P May 20 Bp Webb. Asst S John Evang Boston Mass 20-22 & 42-43, Supr Mssn House SSJE Korea 22-26, Asst Adv San Francisco Cal 26-27 & 33-34, Mssy Korea 27-32, Prov Supr SSJE Tokyo Jap 34-38, Mssy China 38-42 & 43-49, Asst S John Evang Boston Mass 52-53

MORTIMER-MADDOX, RICHARD (WMa) Box 11, Sheffield, Mass Non-par 61-. b Eng 21 Nov 00 s Rev John Mortimer-Maddox & Hannah (Crabtree). Royal Coll Sc London U, Bp Coll Manchester Eng LTh 27. D Dec 27 P Dec 28 Bp of Blackburn, Rec Oct 29. m Rosalind N Gantz c 3. Cur S John's Cathd Providence RI 29, R S John's Barrington RI 31-45, R S Jas Gt Barrington & Holy Trin Van Deusenville Mass 45-61. Advsr in Psych WMa, Chapl Barrington Sch for Girls, Vstg Chapl Berkshire Sch Sheffield Mass*

MORTLOCK, BERTRAM JOHN (NY) RD 1, Washington, NJ Retired 54-. b Eng 17 June 77 s William Frederick Mortlock & Alice (Weedon). Tutored. D Dec 27 Bp Lloyd P Dec 31 Bp Manning. m 10 Feb 97 Florence Adell c 6. Cur Chr Pelham NY 27-32, Chapl to Bp Manning 32, Vic S Mark's No Yonkers NY 33-54 R Emerit same 54-, Vic S Barn Ardsley NY 33-54*

MORTON, CHARLES BRINKLEY (Miss) 928 E Jordan Extended, West Point, Miss P-in-c Incarn West Point & Gr Okolona 59-. b Meridian Miss 6 Jan 26 s Albert Cole Morton & Jean (Brinkley). HS Tate Co Miss, U Miss LLB cl 49, U So BD opt m 59. D June 59 Bp D M Gray P Dec 59 Bp R B Mitchell for Miss. m 26 Aug 48 Virginia Roseborough c 2. Attorney 49-56, St Repres Miss 48-52, St Senator Miss 52-56. Mem: Miss St Bar, US Dist Crt No Miss, US Crt Milit Appeals. Maj JAGC Miss NG. Publ: arts in Miss Law Jrnl & Jrnl Miss Hist

MORTON, EDWIN APPLETON (Ok) 516 McLish Av, Ardmore, Okla R S Phil 46-. b Baltimore 13 Oct 03 s William Edwin Morton & Lucy Slade (Appleton). Donaldson Sch Md, JHU BA 28, GTS 31. D Apr 31 Bp Helfenstein P Dec 31 Bp Casady. m 26 Sep 32 Dorothy Mildred Conkwright c 1. Vic Gd Shpd Sapulpa Okla 31-36, Vic Trin Guthrie Okla 36-43, Vic S Mary's Mssn Edmond Okla 37-43, Chapl USA 43-46

MORTON, HUGH HAROLD FRANKLYN OGDEN Died 4 Apr 61. For data see 59 Edition

MORTON, JAMES PARKS (N'k) 268 2nd, Jersey City 2, NJ Assoc P-in-c Gr Van Vorst 54-. b Houston Tex 7 Jan 30 s Vance Mulock Morton & Virginia May (Parks). Phillips Exeter, Harv BA 51, Trin Coll Camb BA 53 MA 59, GTS STB 54. D June 54 Bp Washburn P Dec 54 Bp Donegan for N'k. m 30 Dec 54 Pamela Taylor c 2

MOSBY, CHARLES ALBERT (N'k) Lynn St, Harrington Park, NJ Vic S Andr 48-. b Batesville Ark 8 Apr 15 s Charles Knox Mosby & Ruth (Albert). HS Jersey City NJ, S John's BA 38, GTS 41. D June 41 P Dec 41 Bp Washburn. m 27 June 42 Mildred Estelle Dunbar c 4. Cur Assoc Mssns Warren Co NJ 41-43, Vic Chr Totowa Boro S Andr Lincoln Pk & Transfig Towaco NJ 43-48

MOSELEY, EDWIN FOUNTAIN (EC) 206 Market, Hertford, NC R Holy Trin 59-. b Laurens SC 11 Nov 95 s Charles Dunklin Moseley & Lena Imogene (Roland). HS Laurens, Wofford Coll Spartanburg SC BA MA, Emory 19-20, Rhodes Scholar Oxf BA

23 MA 27. D June 33 P Dec 33 Bp Darst. m 16 Feb 25 Grace Darling Templeton c 2. Meth Min 8 yrs, mssy in China. R Adv Williamston & In-c S Mart Hamilton NC 33-38, R S Mary's Kinston NC 38-59. Exec Coun EC 35-45 & 47-50, Chrmn Dept Rel Educ 39-45, Exam Chapl 46-, Dep Gen Conv 46, Chrmn Dept Prom, Stndg Com 50- Pres same 53-

MOSES, JESSE DANIEL II (LA) 1148 Wotkyns Dr, Pasadena 3, Cal Asst Prin McKinley Jr HS 60-. b San Antonio Tex 18 Dec 14 s Jesse Daniel Moses & Vernita Erline (Bryan). HS Los Angeles, U Redlands BA 37 MA 39, Berk Bapt Div Sch BD 40, Clinical Trng Bellevue Hosp NYC 49, U So Cal ThD 55. D Jan 47 Bp Stevens P Aug 47 Bp R B Gooden. m 1 June 41 Regenia Audrey Payne c 2. Dir Boys' Wk Gleiss Cntr Detroit 41-42, Chapl USA 42-45, Vic S Barn Pasadena Cal 47-51, Tchr Soc Sc Dept Pasadena City Coll 49-54, Staff S Mark's Altadena Cal 54, Counslr John Muir HS Altadena 54-60

†MOSES, Rt Rev WILLIAM FRANCIS Died 31 Jul 61. For data see 59 Edition

MOSHER, EDWIN JAMES (A) 107 Mary, Herkimer, NY R Chr 59-. b New Milford Pa 16 Jan 15 s Aaron Scudder Mosher & Lillian (Darrow). HS New Milford, Buc, Bapt Bible Sem 37, Reform Epis Sem 39. D Oct 50 Bp Peabody P June 51 Bp Higley. m 11 Jul 39 Elizabeth N Nelson c 2. Bapt Min 39-49. D&P-in-c S Luke's Harpursville NY 50-54, D&P-in-c Zion Windsor NY 50-55, R Chr Sherburne & P-in-c Gr Earlville NY 55-59

MOSIER, BRUCE BICKEL (NI) 1023 So 7th, Goshen, Ind R S Jas 48-, & P-in-c S John's Bristol 52-. b Bristol Ind 8 June 03 s Horace H Mosier & Jennie Elizabeth (Bickel). HS Bristol. D May 44 Bp Ivins for NI P June 46 Bp Mallett. m 2 Sep 22 Dorothy Belle Wilder c 2. Cur S Jas Goshen Ind 44-45, D-in-c & Asst S John's Bristol Ind 44-46, Cur S John's Elkhart Ind 46-48, P-in-c S Anne's Warsaw Ind 50-51

†MOSLEY, Rt Rev JOHN BROOKE Jr Bishopstead 14, Wood Rd, Wilmington, Del Bp of Del 55-. b Phila Pa 15 s J Brooke Mosley & Bertha Alice (Urwiler). Pub Schs, Tem BA 37, ETS BD 40, Grad Sch App Rel 41, Wash Sch Psychiatry 48, Ken DD 54, Hob STD 56. D June 40 Bp Taitt P May 41 Bp Hobson, Con Bp Coadj of Del 28 Oct 53. m 42 Betty Mary Wall c 3. Asst Min S Barn Cincinnati O 40-42 M-in-c same 42-44, Dir Dept Soc Rela Dio W 44-48, Dean Cathd S John Wilmington Del 48-53, Bp Coadj of Del 53-55

MOSS, EDWIN (LA) Rogue Valley Manor, Medford, Ore Retired 58-. b Brighton Eng 5 Aug 90 s George James Moss & Annie Rose (Maxfield). York Place Secondary, U Sask, Emm Coll Sask, Angl Theol Coll Vancouver BC LTh 20. D May 20 P Nov 20 Archbp of Caledonia, Rec Jan 31. m 11 Oct 23 Daisy Dainton. Serv Can 20-31. Vic S Peter's Santa Maria Cal 31-35, Vic Ch of the Ang Pasadena Cal 35-58, Hon Can S Paul's Cathd Los Angeles 48-. Hstgr Dio LA 53-60. Auth "History and the Church of the Angels," "Service Book for Church Schools"

MOSS, FRANK HAZLETT Jr (Va) Box 308, Leesburg, Va R S Jas Leesburg & Our Sav Oatlands 50-. b Bala Pa 8 Feb 09 s Frank Hazlett Moss & R Anna (Hunter). S Paul's Sch Concord NH, Pr BS 31, VTS BD 34. D June 34 Bp Taitt P Mar 35 Bp Binsted. m 11 Jul 42 Nancy Lancaster c 4. Mssy Sendai Jap 34-36, In-c S John's Mssn Yonezawa Jap 36-40, Cur S Mary's Ardmore Pa 40-42, R Trin Fredericksburg Va 42-50

MOSS, PAUL SIMEON (Neb) 450 Bordeaux, Chadron, Neb R Gr 59-. b Fairbury Neb 21 Aug 11 s William Jefferson Moss & Rena Ann (Bower). HS Fairbury, Neb Wesl U BA 33. D Dec 49 P May 51 Bp Brinker. m 25 Nov 33 Roberta Ruth Cole c 2. M-in-c S Steph Ashland Trin Crete & S Andr Seward Nebr 49-52, R Trin El Dorado Kan 52-57, Asst R S Jas Wichita Kan 57-59

MOSS, ROBERT BENJAMIN (WNY) 30 Burgess, Silver Creek, NY Vic S Alban's 59-. b Horseheads NY 20 Jul 26 s Robert Thomas Moss & Edna (Lucas). HS Horseheads, Hob BA 52, GTS STB 56. D June 56 Bp Higley P June 57 Bp Peabody. m 12 Jul 52 Judith Howard c 4. Asst Mssnr Boonville Mssn Field CNY 56-59

MOSS, TOM (A) 1937 Plaza, Schenectady, NY R S Steph 47-. b Bolton Lancs Eng 5 Aug 07 s Thomas Henry Moss & Mary Ellen (Johnson). Holy Trin Sch Bolton Eng, Ch Army Trng Coll London 27-29. D Dec 44 P June 45 Bp Oldham. m 16 Jul 45 Julia Lee Geckle c 2. Mssy Ch Army Eng Can & USA 29-44. Cur S Geo & Vic S Geo Chap Schenectady NY 44-47. RurD A 52-56, Dir Silver Bay Conf 52-61

MOTE, JAMES ORIN (Colo) 2290 So Clayton, Denver 10, Colo R S Mary's 57-. b Indianapolis Ind 27 Jan 22 s Harley Harold Mote & Ada Anna (Gray). HS Indianapolis, But, Oxf, Canterbury Coll BA 48, Nash 51. D June 51 P Feb 52 Bp Bowen. Asst S Mary's Denver Colo 51-56

MOTT, JOHN CHILTON (NC) Holy Trinity Ch, Greensboro, NC R Holy Trin 51-. b Norfolk Va 20 Jan 21 s Burke Wylie Mott & Ethel May (Pitt). HS Norfolk, U Va 42, VTS 44. D June 44 P Feb 45 Bp W A Brown. m 22 June 49 Myrtle White Alston c 4. R Emm & Mssns Chatham Va 44-47, R Holy Innoc Henderson NC 47-51. Exec Coun NC 51-54 & 57-60, Dept Yth 54, Del Prov Syn 56, 59, 60, Bd Epis Home Aging 56-59

MOTTRAM, BENJAMIN Died 8 Aug 60. For data see 59 Edition

MOULD, DOUGLAS (WT) 800 College Blvd, San Antonio 9, Tex Chapl Tex Milit Inst 60-. b Durham Eng 13 Feb 22 s Edward Combie Mould & Edna Mae (Hunter). HS Pittsburgh Pa, San Antonio Coll, ETSSw 58. D June 58 Bp Dicus P Dec 58 Bp E H Jones. m 8 Jan 44 Doris June Pinnick c 3. USAF 41-46, Civil Aeronautics Adm 47-54. Cur S Mark's San Antonio Tex 58-60

MOULTON, ARNOLD FRANCIS (Colo) Bluff, Utah Asst S Chris Mssn 60-. b Portland Me 23 Nov 25 s Arnold Francis Moulton & Minnie (Best). HS Beverly Mass, Carroll Coll BA 46, Nash BD 49. D May 49 P Dec 49 Bp Daniels. Vic Whitefish Mssn Field Mont 49-51, Asst S Paul's Peoria Ill 51-56, Chapl & Instr Theol Sem Mont Rouis Haiti 56-58, Asst All SS Denver Colo 59-60

†MOULTON, Rt Rev ARTHUR WHEELOCK 171 So 5th East, Salt Lake City 2, Utah Retired Bp of U 46-. b Worcester Mass 3 May 73 s John D Moulton & Emma J (Putnam). HS Worcester, Hob BA 97 MA 07 STD 20, GTS, ETS BD 00. D June 00 P May 01 Bp W Lawrence, Con Bp Mssy Dist of U 29 Apr 20. m 5 Jul 06 Mary Corinne Prentice c 2. Cur Gr Lawrence Mass 00-02 R same 02-18, Chapl Base Hosp No 202 Orléans France 18, Chapl Harv Unit France 18-19, Bp of U 20-46, Bp of U & Nev 24-29. Chapl 1st Battalion Mass Field Art 02-17. Mem Stndg Com 12-20, Pres Prov 8 38-44. Auth "Memoir of Augustine H. Amory," "It Came to Pass"

MOULTON, JOHN PRENTICE (Spok) E 2513 Joseph Av, Spokane 28, Wash Vic Epiph & Chapl S Geo Sch 58-. b Lawrence Mass 25 Oct 07 s Rt Rev Arthur Wheelock Moulton & Mary Corinne (Prentice). HS Milford Mass, Collgt Inst Salt Lake City, U Utah, Harv BA 30, ETS BD 33. D Jul 33 P Sep 34 Bp Moulton. m 15 Aug 33 Mary Elizabeth Frances Porter c 3. P-in-c Gd Shpd Ogden U 34-36, R Trin Milford Mass 36-42, R Gr Norwood Mass 42-45, Chapl Iolani Sch Honolulu TH 45-51, Chapl Hawaii Epis Acad Kamuela TH 51-52, Can Cathd S John Evang Spokane Wash 52-55, Vic S Mart Moses Lake Wash 55-58

MOULTON, ROGER CONANT (Ma) 404 East Av, Rochester, NY Cur S Paul's 60-. b Boston Mass 11 Mar 29 s Stanley Windsor Moulton & Lina (Zahner). HS Needham Mass, Babson Inst BS 50, ETS BD 60. D June 60 Bp Stokes P Jan 61 Bp D S Stark for Ma. m 11 Jul 53 Barbara Ellen Holden c 3. USAF 51-53. Epis Chapl Eastman Sch Mus Rochester NY 60-

MOUNSEY, ERNEST BLEZARD (A) Kasson, Minn Retired 56-. b Eng 1 Apr 82 s Abraham Mounsey & Elizabeth Ann (Blezard). Eng Coll & Sem, Sea 14. D Jul 14 P May 15 Bp Biller. m 25 Oct 16 Sarah Marie Bird c 1. S John Bapt Ind Mssn Crow Creek & Chr Chamberlain SD, Supt Crow Creek Ind Mssn 15-17, Hon Can Calv Cathd Sioux Falls SD 15-17, S Mark's Lake City Minn 07-20, R Chr Par Waterloo Ia 20-39, R S Luke-the-Beloved-Physician Saranac Lake NY 39-56. Commandant & Chapl Lake City HS Milit Corps 17-18, Dean Dubuque Dnry Ia 26-35, Del Prov Syn 27, 28, 29, 33, 35, Bp & Coun, Chrmn Dept Mssns & Ch Ext, Chrmn Field Dept, Mem Eccles Court, Dean Ogdensburg Dnry 44-47

MOUNT, JOHN KEENER Jr (Md) S Barnabas' Rectory, Sykesville, Md R S Barn 61-. b Baltimore Md 18 Dec 09 s John Keener Mount & Roberta Welch (Owens). Marston Sch, JHU BA 32, VTS BD 35. D June 35 P Dec 35 Bp Helfenstein. m 3 Nov 60 Alice Thornton Dashiell. D-in-c & R Severn Par Crownsville Md 35-40 & 47-57, R S Barth Baltimore 40-47, Asst Prof Pstrl Theol Nash 57-58 Assoc Prof same 59-60. Hon Cur Tideswell Par Derby Eng 55, 59. Chrmn Mus Cmssn Md 38-46, Bd Ch Mssn Help 39-49 & 51-57, Pres 45-49, Bd ESY 44- VP & Exec Com same 46-, Cmssn Prom & Publ Md 47-57, Com Rur Wk 51-57, Dept Bus Admin 52-54, Govng Bd Conf Prov 3 50-52, Del Prov Syn 51, Epis Chapl Springfield St Hosp 61-

MOUNTAIN, MOSES (ND) Emmet, ND P-in-c S Paul's 55-. b Little Eagle SD 11 Aug 06 s Ralph Mountain & Bertha (Murphy). D June 53 P Oct 54 Bp Emery. m 19 June 27 Edith Morrisette c 6. P-in-c S Thos Ft Totten ND 53-55

MOWEN, JOHN HAROLD (Har) 209 Baltimore, Gettysburg, Pa Vic Prince of Peace 57-. b Frostburg Md 3 Dec 97 s John McGill Mowen & Jane (Aspinall). HS Frostburg, Md St Tchrs Coll 17, Akron Coll PhC 25 DC 27, Ge. D Aug 45 P Mar 47 Bp Atwill. R Devils Lake & P-in-c Mssns Lakota Langdon Leeds Ft Totten & Dunseith ND 44-53, R S Mart Selbyville Del 53-57. Mem Bp & Coun & Sub-Dean Ch's Sum Sch Holiday House ND. Ed "The Sheaf" ND

MOWERY, DONALD EDGAR (Tenn) Park Av at 46th, Nashville, Tenn R S Andr 56-. b Chattanooga Tenn 2 Aug 31 s Clarence Edgar Mowery & Myrtle (Allison). Baylor Boys' Sch, U Chattanooga BS 53, Berk STB 56. D Jul 56 Bp Vander Horst P Jan 57 Bp Barth

MOWRY, HARRIS JENCKES Jr (Sp) 914 W Healey, Champaign, Ill R Emm 57-. b Detroit Mich 22 Dec 09 s Harris Jenckes Mowry & Abbie Millicent (Crossman). HS Kalamazoo Mich, Kalamazoo Coll BA 32, GTS 35 STB 45. D June 35 P Dec 35 Bp McCormick. m 19 Aug 36 Elizabeth Irene Todd c 3. R S Jas Albion Mich 35-37, Vic Chr Chattanooga Tenn 37-41, R Chr Springfield O 41-49, R S John's Worthington O 49-57

MOYA, CHARLES ALLEN (Mich) Caixa Postal 100, Belem, Para, Brazil Vic S Mary's Angl Ch 60-. b Cincinnati O 28 June 22 s Carlos Ignacio Moya & Ruth (Bennett). Instituto Inglés Santiago Chile, U NMex BA & MA 53, VTS BD 59. D June 59 P Jan 60 Bp Emrich. m 10 Dec 48 Arliss Hickcox c 2. Cur Chr Grosse Pointe Mich 59-60

MOYER, CARL WILLIAM FENWICK (Mich) 3665 Balfour Rd, Detroit, Mich R Epiph 57-. b St Thomas Ont Can 26 Oct 10

s Lester F Moyer & Cecelia Maud (French). HS St Thos. D May 56 Bp Crowley P Dec 56 Bp Emrich. m 28 Feb 30 Clara Illsley c 2. Lay M-in-c Gr Standish & S Thos Omer Mich 54-56 M-in-c same 56-57

MOYER, CHARLES OSBORNE (Miss) 700 Randolph, Holly Springs, Miss R Chr Holly Springs & Vic Calv Michigan City 57-. b Joplin Mo 8 Jan 17 s Eldred Eugene Moyer & Emma Love (Filler). HS Houston Tex, Houston Vocational Coll 37. D Dec 53 Bp Quin P Feb 55 Bp D M Gray. m 7 June 40 Alice Stephenson c 2. Vic S Steph Liberty Tex 53, Cur S Jas Greenville Miss 54, Cur Palmer Meml Ch Houston Tex 55-57

MOYER, EMMERT MOYER (Har) 211 So Market, Mt Joy, Pa R S Luke's 54-. b Rapho Twp Pa 10 Aug 03 s Jacob Werner Moyer & Emma Summy (Moyer). Albright Coll BA 28, Theol Sem Evang & Reformed Ch Lancaster Pa BD 29, PDS. D Mar 52 P Sep 52 Bp Sterrett. m 4 June 29 Florence Margaret Romberger c 2. Evang United Brethren Min 24-51. Asst Chr Reading Pa 51-53 Actg R same 53-54. Secy Min Assn Reading Pa 45-49 & 52-54, Pres Mt Joy Min Assn 57-

MOYNIHAN, MICHAEL CLIFFORD (Ore) 140 No Alder, Toledo, Ore R S John's 60-. b Manchester Conn 6 Oct 97 s Cornelius Moynihan & Mary Cecelia (O'Connor). HS Manchester Conn, Williamette Law Sch 27. D Feb 56 Bp Dagwell P June 60 Bp Carman. m 17 Jan 18 June Wright c 5. D S Mart Lebanon Ore 56, Cur S Paul's Walnut Creek Cal 59-60

MUELLER, HOWARD JOSEPH THEODORE (NY) Goldwater Memorial Hospital, Welfare Island 17, NY Chapl Goldwater Meml Hosp 48-. b Fond du Lac Wis 8 Dec 12 s George O H Mueller & Lucie Alexandrina (Closuit). HS Stevens Pt Wis, Cntrl St Tchrs Coll, Nash 37. D Nov 36 P June 37 Bp Sturtevant. Asst Gr Sheboygan Wis 37, P-in-c S Agnes' Par Wash DC 37-38, Cur All SS Par Boston Mass 38-47

MUELLER, HOWARD McCUDDEN (Va) Abingdon Parish Ch, White Marsh, Gloucester Co, Va R Abingdon Par 58-. b Cincinnati O 7 Dec 05 s James E McCudden & Leonie Anne (Heidorn). HS Tallahassee Fla, U So BA 35 BD 36. D Sep 36 P June 37 Bp Juhan. m 19 Feb 38 Mary Augusta Clements c 2. D&P-in-c S Luke's Live Oak Fla 36-39, R S Mich Savannah Ga 40-45, R S Matt Bogalusa La 45-47, Chapl Epis Stdts U Tenn 47-49, R S John's Par Johnson City Tenn 49-58

MUHL, ROBERT BENJAMIN (Pgh) 28 No College, Washington, Pa R Trin 54-. b Pittsburgh Pa 30 Nov 28 s Arthur F Muhl & Marjorie Helen (Poole). HS Dormont Pa, Ken BA 50, ETS BD 53. D June 53 Bp Pardue P Dec 53 Bp W S Thomas. m 6 Oct 56 Anne Marshall c 2. Cur Trin Cathd Pittsburgh Pa 53-54*

MUIR, WALTER EDWARD (Roch) 485 Seneca Prkwy, Rochester 13, NY R Ascen 60-. b Brooklyn NY 12 Jul 18 s George Arthur Muir & Clara (Thompson). Syr BA 39, ETS BD 46. D June 46 P Mar 47 Bp Peabody. m 14 Feb 42 Helen Curtis Avery c 5. D-in-c Geth Sherrill & Trin Canastota NY 46-49, R S Mich Geneseo & S Mich Piffard NY 49-60. Chrmn Coll Wk Dept 59-61, Exam Chapl

MULDER, JOHN WILLIAM (Lex) 4827 Manchester Rd, Jacksonville, Fla Non-par 45-. b The Hague Netherlands 19 Nov 97 s William Mulder & Johanna Christina (Smelting). Coll Wooster BA 17, Auburn Theol Sem, Ya BD 20, Roch Theol Sem STM 27, F&M DD 35. D Oct 26 Bp Brent P Apr 27 Bp Ferris. m 25 Nov 20 Jean Payton Youtz c 2. R S Clem Buffalo NY 28-31, R S John's Lancaster Pa 31-36, R Gd Shpd & Chapl USPHS Lexington Ky 36-44, Chapl Bolles Sch & P-in-c Gr Chap San Jose Jacksonville Fla 44-45. Mem Exec Coun & Stndg Com Har, Chrmn Bp Darlington Meml Fund, Pres Eccl Trial Crt, Chrmn Dept Chr Soc Serv & Bp's Pence, Exam Chapl, Exec Coun & Secy Stndg Com Lex 39-44, Dep Gen Conv 43

MULFORD, DAVID BARBOUR (Del) 110 E Pine, Georgetown, Del R S Paul's 56-. b Burlington NJ 29 June 25 s Ephraim Roland Mulford & Martha James (Anderson). McCallie Sch Tenn, U Va BS 51, Berk STB 54. D May 54 Bp Gardner P Jan 55 Bp Banyard. m 30 June 54 Ruth Sorlie Stomne c 3. Cur S John's Yonkers NY & Chapl Epis Stdts NYU 54-56. Trust Camp Arrowhead, Pres Georgetown Min Assn 58-59, Exec Coun 58-61, Dept Chr Educ 58-, Dept Laymen's Activities 58-61, Del Prov Syn 59, 60. St Chapl Del Jaycees 58-59, Rel Dir WJWL 58-, Dir Del Citizens' Coun Soc Wel 61-

MULLEN, EDMOND THOMAS PETER (LI) Southward-Ho Country Club, Merrick Rd, Bay Shore, NY Assoc R S Peter's 56-. b LIC NY 2 Feb 27. Marquette PhB 50, Berk STB 53. D Apr 53 P Oct 53 Bp DeWolfe. AUS 45-46. Vic S Mark's Medford Station & S Mich & All Ang Gordon Heights NY 53-56. Dept Chr Educ LI 54-, Epis Chapl Suffolk Sanitarium NY 53-56, Prot Chapl Amer Stdts Eur Tours sums 54, 55, 57, 58, Natl Secy Angl Soc 56- & Pres LI Chapt 59-60, Secy-Treas Bklyn Cler Club 57-58 VP 58-59 Pres 59-60

MULLEN, EDWARD GORDON (Ala) 410 No Pine, Florence, Ala R Trin 46-. b Fitchburg Mass 30 Oct 05 s Robert George Mullen & Mary Louise (Burke). HS Fitchburg, Tex A&M 24-25, DuBose Meml Ch Trng Sch 26, Berk 29. D June 29 P Jan 30 Bp Quin. m 31 Oct 29 Alice Luthera West c 2. Assoc R S Paul's Waco Tex 29-30, Lang stdy Amoy China 30-31, Vic Holy Trin Zamboanga PI 31-36, Chapl & Adminstr S Luke's Hosp Manila PI 36-46. Publ "Bring Your Brother With You"

MULLEN, WILLIAM BERNARD (At) 3322 Catalina Dr, Chamblee, Ga D-Asst Our Sav Atlanta 57-. b Englewood NJ 30 June 18 s William Bernard Mullen & Carolyn Sophia (Mathesius). HS Englewood, Col PhD 51. Perp D Apr 55 Bp Claiborne. m 4 Nov 44 Eleanor V Scott c 2. Cur All SS Atlanta Ga 55-56*

MULLER, ALBERT CHARLES (Va) 110 W Franklin, Richmond 20, Va Secy Dio Va 54-, Ed "The Virginia Churchman" 39-. b Columbia SC 20 Dec 99 s Charles Calhoun Muller & Nellie (Escott). HS Columbia, U SC, VTS 31. D June 31 P Dec 31 Bp H St G Tucker. m 27 Apr 21 Cary Meade. M-in-c Rivanna Par Va 29-31 R same 31-37, R S John's Par West Point S Dav Aylett & S Steph King & Queen Va 37-42, R Trin Arlington Va 42-45, R Ascen Richmond Va 45-51, Exec Secy Dioc Field Bd Va 51-54. Mng Ed "The Southern Churchman" 45-46

MULLER, FREDERICK BERRINGTON (Neb) 507 E 5th, Fremont, Neb R S Jas 43-. b Mayville ND 3 Oct 15 s Adolph G Muller & Blanche F (Berrington). HS Portland ND, U ND BA 37, SWTS BD 40. D Mar 40 P Nov 40 Bp Atwill. m 15 Oct 40 Mary DeLano c 5. P-in-c Chr Mandan ND 40-42. Exec Coun Neb 45-48, Exam Chapl 47-, Stndg Com 49-, Chrmn Com Evang 49, Dep Gen Conv 46

MULLIGAN, JOHN MOSHER (NY) 25 South, NY 4, NY Dir Seamen's Ch Inst 60-. b Yonkers NY 17 Dec 11 s Ralph Richardson Mulligan & Isabelle Gertrude (Pickslay). HS Yonkers, S Steph BA 32, ETS BD 36. D June 36 P June 38 Bp H K Sherrill. m 23 Oct 37 Katherine Anna Parton c 4. Exec Secy & Dir Natl Prep Sch Comm 36-38, Chapl & Mstr Salisbury Sch & Mstr in Bible Hotchkiss Sch Conn 38-46, P-in-c Trin Lime Rock Conn 42-45, R All Ang NYC 47-60. Cmssn Evang NY 48-, Secy NY Churchman's Cler 49 VP same 50-, Cler VP Seamen's Ch Inst NYC 51-60, Bd Mgrs NYC Mssn Soc 52-, Chrmn Dept CSR NY 55-58, Exec Com 55-58. Trust S Luke's Home 49-, Trust NY PE Pub Sch 58-. Ed Bd "The Witness"

MUNCK, JAMES WILLIS (SD) 1222 Junction Av, Sturgis, SD Vic S Thos 55-. b Hot Springs SD 23 Mar 27 s Ianer Martin Munck & Margaret (Ditlevson). HS Hot Springs, Augustana Coll BA 49, SWTS BD 55. D June 55 P Jan 56 Bp Gesner. m 29 Dec 50 Donna Elvira Gusarson c 2

MUNDS, WILLIAM CAPERS (Del) 719 Blackshire Rd, Wilmington 5, Del Retired 60-. b Wilmington NC 17 Sep 92 s William C Munds & Eliza (Meares). Bex BD 28, Ken DD 41, U So DD 55. D May 27 Bp Darst for O P Feb 28 Bp W A Leonard. m 12 June 20 Catharine Chubb c 3. Cur Emm Cleveland O 27-29, R Incarn Cleveland 29-34, R Gd Shpd Corpus Christi Tex 34-42, R Chr Christiana Hundred Greenville Del 42-60. Exam Chapl, Chrmn Dept Rel Educ Exec Com & Mem Bp & Stndg Com WT, Dep Gen Conv 37, 40 & 46-58, Chrmn Com on Expenses 3 Gen Convs. Secy Boys' Wk YMCA 5 yrs & in business 10 yrs, AEF

MUNDY, GERARD PATRICK Died 23 Sep 61. b Brooklyn NY 8 Jul 23 s Mary & William Mundy. HS NYC, Cath U Amer BA 46 MA 50 STL 50. D Feb 50 P June 50 Roman Ch, Rec May 59. m 3 June 54 Yvonne Boiries c 1. Chapl stdts Sorbonne 51-53, sch chapl. Asst Gr Cathd & S Jas Ch San Francisco, Vic S Aid San Francisco 59-61

MUNDY, THOMAS GUSTAVE (Ga) 716 E Ann, Valdosta, Ga Retired 55-. b Eutaw Ala 17 Jan 86 s Frank Henry Mundy & Mary Elizabeth (Jarvis). Ala Poly Inst BS 07, VTS 13-16. D June 16 P June 17 Bp C M Beckwith. m 18 Annie Lytton Lowman c 2. M-in-c S Steph Eutaw S Mark's Boligee & S Alb Gainesville Ala, R S John's Albany & In-c Trin Mssn Athens Ala 17-27, P-in-c S Mark's Troy Trin Union Springs & S Mary's Andalusia Ala 27-36, Vic Chr Valdosta & S Jas Quitman Ga 36-46, Vic S Anne's Tifton & Chr Cordele Ga 46-51, R S Andr & Vic S Cyp Darien Ga 51-54

MUÑOZ DIAZ, PABLO (Cuba) Calle Maceo #18, Santa Cruz del Norte, Habana, Cuba Retired 57-. b Arevals Spain 2 Mar 85 s Feodoro Muñoz Dominguez & Hermenegilda (Diaz Juarez). Coll Rel Carmelities Spain 98-01 & 04-09, Philos Sch 01-04. D Sep 07 P Apr 09 Roman Ch, Rec 17 Bp Hulse. m 25 Amélia B Delima c 2. In-c Trin Los Arabos, In-c San Pablo Cienfuegos & Sagua la Grande 32-45, Santa María Rodas 38-45, Jesús Nazareno Santa Clara 40-45, P-in-c Calv Mssn Jesús del Monte 45-47, P-in-c Santa Cruz Santa Cruz del Norte 47-57

MUÑOZ LABRA, MANUEL J (Cuba) Corona 802, Alto, Santiago de Cuba, Oriente, Cuba R Sta Marie & In-c San Pedro Mssn 59-. b Cienfuegos 19 June 32 s Manuel Munoz Delgado & Josefa (Labra). Instituto de Segunda Ensenanza Cienfuegos, Evang Sem Matanzas ThB 58. D Apr 58 P Feb 59 Bp Blankingship. Asst R Sta Maria Santiago de Cuba 58-59

MUNTEAN, AUREL HENRY (Ga) 645 No Orange, Dawson, Ga Vic Holy Spirit Dawson Epiph Cuthbert & Holy Trin Blakely 60-. b Detroit Mich 29 Oct 23 s Nick Muntean & Dolly (Hauca). HS Dearborn Mich, Wayne St U BS 50, SWTS BD 60. D June 60 Bp Stuart. m 5 Jul 58 Barbara Tillman c 2. Sales rep & eng 50-57*

MURAY, ALBERT VINCENT (Cal) 272 Grace Dr, So Pasadena, Cal Retired 52-. b Hungary 15 May 00 s Kathryn & Joseph Muray. Hung Milit Coll, Royal Hung Coll Budapest BA 19, U Dubuque Ia BA 29, San Francisco Theol Sch BD 30, CDSP 31. D May 31 P Jan 32 Bp Parsons. m 17 May 31 Eunice Pauline Hunt. In-c S John Bapt Capitola Cal 31-32, R Our Sav Mill Valley Cal 32-40, Chapl San Quentin Prison Cal 35-40, Chapl (Maj) USA 40-52 Retired (Lt Col) 52-*

MURCHISON, JOEL WILLIAMS (Mich) 1012 Bishop Rd, Grosse Pointe Park 30, Mich R S Columba's Detroit 57-. b Wilmington NC 27 Jul 24 s David Reid Murchison & May Mc-

Laughlen (Carmichael). So Kent Sch, U NC BS 48, VTS BD 52. D June 52 Bp T H Wright P June 53 Bp Emrich. Cur Chr Cranbrook Bloomfield Hills Mich 52-53, Asst S Columba's Detroit 53-57

MURDOCH, ELDRED DONALD (ND) 2924 University Av, Grand Forks, ND Chapl Epis Stdt Cntr U ND & Vic S Luke's Walshville 54-. b Wimbledon ND 28 May 02 s James Murdoch & Ida May (Swartout). HS Wimbledon, Asbury Coll, St Tchrs Coll ND BA, U ND MA 40 MS 41, D Aug 45 P Feb 47 Bp Atwill. m 5 Aug 25 Elizabeth Emily Grinstead c 4. Sch Supt 23-44, AFD Field Serv ARC 45, Instr Bismarck Jr Coll 47-52, Vic Chr Mandan & S Matt Linton ND 45-52, Vic S Paul's Nishu ND 51-52, Dean Boys S Fran Boys' Home Bavaria Kan 52-54. Bd Educ Mandan 46-49

MURDOCK, WILLIAM BARTON (Cal) 1825 Emory, San Jose, Cal R Trin 56-. b Woodlawn NY 24 Feb 16 s Archibald Hoyt Murdock & Emma Belle (Barton). HS White Plains NY, Hob BA 38, VTS BD 48. D Mar 48 P Dec 48 Bp Block. m 20 Aug 49 Thae Ellen Reitzel c 3. Off USMC 40-46. Asst S Paul's Burlingame Cal 48-50, Vic & R S Andr Lomita Park Cal 50-53, Assoc Secy Dept Chr Educ Natl Coun 53-56. Del Prov Syn 53, 61, Chrmn Dept CSR 58-60, Dioc Coun 58-60, Stndg Com 61-. Ed "Findings" 55-56

MURGOTTEN, FRANCIS CLARK Died 11 Aug 60. For data see 59 Edition

MURPHEY, WILLIAM FREDERICK (Be) 534 Walnut, Catasauqua, Pa R S Steph 60-. b Scranton Pa 28 Sep 32 s Howard Frederick Murphey & Frances Ann (Warne). HS Scranton, Leh BA 54, Berk STB 57. D June 57 P Dec 57 Bp Warnecke. m 24 May 58 Marion Lois Smogorzewski c 1. Cur Trin Bethlehem Pa 57-60

MURPHY, DuBOSE Died 26 Mar 60. For data see 59 Edition

MURPHY, EDWARD EMMETT III (SanJ) Box 396, San Andreas, Cal Vic S Matt 58-. b Chicago Ill 27 Jul 20 s Edward E Murphy Jr & Helen Frances (May). HS Kansas City Mo, NMex Milit Inst AA 39, U Ill BFA 42, CDSP BD 58. D June 58 Bp Porter for SanJ P Dec 58 Bp Walters. m 23 May 43 Frances Jordan Huntoon (dec)

MURPHY, GEORGE HOMER (Fla) 7423 San Jose Blvd, Jacksonville 7, Fla R Gr Chap 58-. b Cambridge Md 20 June 12 s Homer Harrison Murphy & Maude G (Meekins). Wesley Collgt Inst Del, West Md Coll BA 41, Westminster Theol Sem STB 44, Tem, PDS. D Oct 46 P Mar 47 Bp McKinstry. m 9 Sep 37 Mayrelou Varnell c 3. Asst R S Andr Wilmington Del 46-47, R Gd Shpd Lookout Mtn Tenn 47-52, Can Pstr & Admr Cathd S Phil Atlanta Ga 52-54 Hdmstr Cathd Day Schs 53, R S Thad Aiken SC 54-58. Dir Yth Wk Del 47, Del Prov Syn 50, Coun Adv Tenn 52, Fndr & Pres Mead Hall Sch Aiken SC, Mem Epis Ch Fndt*

MURPHY, GEORGE WILLIAM (WMo) 5706 W 78th Ter, Prairie Village, Kan Assoc R S Mich & All Ang 61-. b Steamboat Sprgs Colo 25 June 26 s Ernest Leroy Murphy & Nancy (Meade). HS Longmont Colo, U Colo BSArch 47, Wolsey Hall Oxf. D May 58 P Dec 58 Bp Welles. m 21 Dec 45 Dorothy Conard c 4. Arch 47-58. P-in-c Trin Marshall S Paul's Carrollton & S Paul's Brunswick Mo 58-61. Archit Cmssn WMo Chrmn same 60-

MURPHY, MARVIN THRASHER (Ga) Box 323, Moultrie, Ga R S John's 59-. D June 58 P Dec 58 Bp West. In-c Chr Monticello Fla 58-59*

MURPHY, ROBERT JAMES (NI) Howe Milit Sch, Howe, Ind Chapl Howe Sch & R S Mark's 34-. b Wardesville Ont Can 24 Mar 96 s Joseph Reid Murphy & Elizabeth (Locke). Ken, Sea BD 22, Nash DD 42. D June 20 Bp I P Johnson P May 21 Bp Burleson for Colo. m Marion Wilburta Cannon c 3. Vic All SS Sterling Colo 22-26, Assoc P S Matt Cathd Dallas Tex 26-28, R S John's & Chapl Margaret Hall Versailles Ky 28-34. Hon Can Chr Ch Cathd Lex. Stndg Com 40- Pres same, Bp & Coun, Exam Chapl 40-, Dir The Visual Guild 40-. Auth many illus lectures publ by Soc for Visual Educ & Visualogues

MURPHY, RUSSELL EDWARD (Mo) 432 Darst Rd, Ferguson 21, Mo R S Steph 58-. b St Louis Mo 5 Jul 16 s Edward D Murphy & Anna (Moog). HS St Louis, St U Ia BA 39, ETS 50. D June 50 P Dec 50 Bp Scarlett. m 17 Dec 41 Marion Ruth Suttner c 2. M-in-c All SS Mssn East Lynn Mass 48, Field Secy for Boys' Wk Dio Ma 48-50, Jr Can Chr Cathd St Louis Mo 50-52, Assoc R Chr St Paul Minn 52-53, R S John's White Bear Lake Minn 53-55, D Cathd Our Merc Sav Faribault Minn 56-58. Boys' Secy YMCA 39-42 & 46-47, USAAF (Lt) 42-46*

MURPHY, STANTON PATRICK A (Dal) 201 Outlook Dr, South Houston, Tex P-in-c S Barn Houston 61-. b Norfolk Co Va 8 Nov 18 s Elmer Ellsworth Murphy & Sadielee (Stanton). Randolph-Macon, SMU BS 45, SWTS BD 48, U So. D Feb 48 Bp C A Mason P Dec 48 Bp Moore. m 2 Oct 48 Helen Elizabeth Dickenson c 4. Vic S Mary's Hamilton Tex 45-51 R same 52, Vic S Jas Meridian & S John's Valley Mills Tex 45-51, R S Peter's Ripon Wis 52-55, R S Dav Garland Tex 55-61. Dir Boys' Camp Dal 49-51, Exec Com 50-51, Dean SW Dnry Dal 52, Asst Dir Dioc Camp FL 54, Chrmn Coll Wk 54, Div Mssns 55-58, Dir Boys' Camp Camp Crucis Dal 57-58

MURRAY, ALBERT LEONARD (Minn) 3145 Oakland Av, Minneapolis 10, Minn Retired 57-. b Middlechurch Can 13 Dec 80 s Francis Murray & Mary (Matheson). U Man BA 03, U Tor MA 04 DLitt 07, S John's Winnipeg Can Grad Theol. D 03 P 05 Archbp of Rupert's Land, Rec Nov 07. m 05 Estelle A Matthews. Serv Can. R S Mark's Coldwater Mich 07-11, S Matt Evanston Ill 11-14, S Paul's Evansville Ind 14-18, S John's Cedar Rapids Ia 18-22, R Epiph St Paul Minn 38-57. Dep Gen Conv 10, Mem var Dioc Bds. Ed writer "Cedar Rapids Gazette" 22-29, Ed "Indianapolis Churchman," Bk Reviewer & Contrib to Mags

MURRAY, ARTHUR (Pa) 1304 W Ontario, Phila 40, Pa Retired 60-. b NYC 16 Jul 88 s Arthur Murray & Jane (Scott). Ya BA 10, PDS 18 DD 54. D May 18 Bp Rhinelander P Dec 18 Bp Talbot for Pa. m (1) 12 Janet M Hills (dec) c 2, (2) 26 Jan 60 Frances Sappington. Chapl Leh & Cur Pro-Cathd Nativ Bethlehem Pa 18-21, R S John's No Adams Mass 21-39, R Resurr Phila 39-60. Dean Berkshire Convoc WMa 12 yrs, Dep Gen Conv 31, 34, Dean Convoc No Phila 47-54, Un League Phila. Grand Chapl Masons Pa 40-

MURRAY, FREDERIC RICHARDSON (Er) 134 W 7th, Erie, Pa Dean Cathd S Paul 55-. b Belmont Mass 15 Sep 10 s Frederic Lincoln Murray & Amanda (Richardson). HS Needham Mass, Harv BA 32, Ya BD 36, GTS 36-37. D June 37 P Dec 37 Bp Budlong. m 11 Dec 37 Margaret Lambert Ostrander c 2. Vic Chr Unionville & Trin Collinsville Conn 37-40, P-in-c S John's Pine Meadow Conn 39-40, R Trin Branford Conn 40-46, R S Paul's Elkins Park Pa 46-55. Stndg Com Er, Exec Coun & Chrmn Dept Chr Educ, Del Prov Syn 57, Dep Gen Conv 58. Fell Coll Prchrs 54

†MURRAY, Rt Rev GEORGE MOSLEY 521 No 20th, Birmingham 3, Ala Bp Coadj of Ala 59-. b Baltimore Md 12 Apr 19 s Gerard Archibald Murray & Emma Winston (Eareckson). HS Hueytown Ala, U Ala BS 40 LLD 56, VTS BD 48 DD 54, U So DD 54. D Apr 48 P Nov 48 Bp Carpenter, Con Suffr Bp of Ala 24 June 53. m 20 Mar 44 Elizabeth Malcolm c 3. Chapl Epis Stdts U Ala 48-53, Suffr Bp of Ala 53-59

MURRAY, JAMES HEYWARD Jr (Tex) 5528 Av "L," Galveston, Tex Supply P S Aug Galveston 59-, Vic S Jas Texas City & S Vinc Galveston 58-. b Charleston SC 13 Apr 10 s James Heyward Murray & Marie Ella Gibbes (Jervey). HS Stanton, Morehouse Coll BA 31, Bp Payne Div Sch BD 49. D Apr 43 P June 44 Bp Quin. m 25 Dec 37 Malvina Rose Sanders c 2. M-in-c S Luke's Houston Tex 43-45, Chapl USA 45-47 & 51-55, P-in-c S Jas Austin Tex 49-51, Admr Eliza Johnson Home Houston Tex 55-56, Vic S John Bapt Tyler Tex 56-58, Assoc R S Aug Galveston Tex 58-59

MURRAY, JAMES ROBERT (LA) 7136 Winnetka Av, Canoga Park, Cal Fndr & R S Mart-in-the-Fields 50-. b Newtownbutler No Irel 17 Sep 04 s John Murray & Mary (McIvor). HS Ireland, Greenmount Agric Coll 27, Emm Coll Saskatoon LTh 35, Sask U BA 37. D May 34 P Jul 35 Bp of Keewatin, Rec Aug 45. m 17 Aug 37 Eileen Marguerite Sefton c 2. Serv Can 34-45. P-in-c S John's Centralia Wash 45-49, Asst R S Mark's Van Nuys Cal 49-50

MURRAY, MILTON HOOD (At) 185 Chenocetah Dr, Cornelia, Ga Vic Calv Cornelia & Gr Clarkesville 58-. b Athens Ga 22 Jan 29 s William Mercer Murray & Tulley Lourine (Hood). HS Macon Ga, U Ga BS 50, VTS BD 58. D June 58 Bp Gribbin for At P Dec 58 Bp Claiborne. m 8 June 60 Jane VanNorman (Ringo) Rudolph c 4. Mgr Camp Mikell At 59, 61

MURRAY, THOMAS WILLIAM (Roch) 12 E Genesee, Wellsville, NY R S John's 60-. b Little Falls NY 22 Apr 12 s Nelson Shepherd Murray & Mary Isabelle (Ingraham). HS Mohawk NY, Ithaca Coll BS 34, Bex 48-50. D May 51 P Nov 51 Bp D S Stark. m 30 Jul 38 Barbara Bennett Pease c 3. LayR Zion Palmyra NY 50-51 R same 51-53, R Chr Gilbertsville & P-in-c Chr West Burlington NY 53-56, P-in-c S Steph Chap Maple Grove NY 54-56, Vic S Phil Belmont & Gr Belfast NY 56-60

MURRAY, WILLIAM VINCENT (LI) 44 S Thomas Pl, Malverne, NY R S Thos 59-. b Phila Pa 7 Oct 17 s William Vincent Murray & Harriet Mortimer (Terry). HS Germantown Pa, S Jos Coll Tem, LI Sch Theol, GTS 57. D Feb 55 P Nov 57 Bp DeWolfe. m 7 Apr 40 Blanche Mary Abbey c 3. Cur S Paul's Sea Cliff NY 55-57, Vic S Mary's Lake Ronkonkoma & P-in-c S Mark's Medford NY 57-59

MURREY, JAMES McCUTCHEON (Pa) 105 Poplar Av, Wayne, Pa D-Asst S Mary's Meml 61-. b Gallatin Tenn 20 May 19 s John Woodall Murrey & Annie Ruth (Harrell). HS Gallatin, Tenn Poly Inst. Perp D May 61 Bp Armstrong. m 20 June 42 Mary Caroline Newbold c 2

MUSE, GRANT HARLAND Jr (Cal) 1005 Hearst Av, Berkeley 10, Cal Vic Gd Shpd 60-. b Junction City Kan 3 June 26 s Grant Harland Muse & Marie Emmeline (Sanders). S John's Milit Sch Kan, NMex AB 48, Commun Resurr Mirfield Eng, CDSP. D Feb 60 Bp Pike P Dec 60 Bp Millard. m 21 Oct 50 Mary Alice Dulmage c 3. Vic Gd Samar San Francisco Cal 60

MUSGRAVE, FRANK DAVID (O) 2357 Charlestown Av, Toledo 13, O R S Matt 52-. b Baltimore Md 28 Mar 19 s Thomas L A Musgrave & Amy (Benson). HS Baltimore, JHU BA 48, U Md MEd 49, ETS BD 52. D June 52 Bp Nash P Dec 52 Bp Burroughs. m 19 June 48 Jane Elizabeth Bastow c 2*

MUSSELMAN, GEORGE PAUL (Mich) 475 Riverside Dr, NY 27, NY Exec Dir Cntrl Dept Evang NCCC 60-. b New Holland Pa 2 May 95 s Anna Mary & George Musselman. DeLancey Div Sch. D Dec 25 Bp Ward P Dec 26 Bp Brent. m 6 June 16 Cora E Herr c 4. S Clem Buffalo NY 27, R All SS Rochester NY 28-29, S Jas Downingtown Pa 29-37, Asst Calv NYC 37-41, R S Alban's Highland Park Detroit Mich 41-46, Supt City Mssn & R

Mariners' Ch Detroit & Exec Dir Dept CSR Mich 46-53, Exec Secy Div Urban Industl Ch Wk Natl Coun 53-59. Auth "The Church on the Urban Frontier"

MUSSELMAN, WILLIAM STANLEY Jr (Pa) 106 Nevin, Ridley Pk, Pa R Chr 56-. b Norristown Pa 10 Aug 29 s Kathryn & William Stanley Musselman. HS Norristown, Ge BA 51, PDS BD 54. D June 54 Bp Armstrong P Dec 54 Bp Hart. m 23 June 51 Janet Zeigler Schultz c 2. Cur Our Sav Jenkintown Pa 54-56

MUSSON, ARTHUR STOWELL (NJ) 306 So Main, Pennington, NJ R S Matt 60-. b Pekin Ill 30 Oct 00 s Rev Arthur Grant Musson & Ida (Stowell). HS Moline Ill, U Ill BS. D June 55 P May 57 Bp W P Roberts for Pa. m 2 Sep 24 Grace Kuehl c 1. D All Hallows' Wyncote Pa 55-57 Cur same 57-60

MUSSON, HARRY SHEPPARD Died 18 Aug 60. For data see 59 Edition

MUSSON, HARRY SHEPPARD Jr (Ky) 4723 Brownsboro Rd, Louisville 7, Ky R S Thos Lyndon 60-. b Louisville Ky 31 Jul 15 s Rev Harry Sheppard Musson & Gertrude Wyman (Dudley). U Louisville BA 36, Trin Coll U Tor LTh 38. D May 38 P Jul 39 Bp Clingman. m 2 June 41 Stannye Ormsby Blakely c 4. Asst to R S Luke's Anchorage Ky 38-40, Cur Adv Louisville Ky 40-42 R same 42-60, Chapl USA 43-46 USAR 46-, P-in-c S Thos Mssn Lyndon Ky 46-60. Chapl: Home & Infirmary Louisville 49-, Louisville Fire Dept 51-. Dep Gen Conv 55, Pres Stndg Com Ky 56

MUSTARD, ALLAN CALVITTE Jr (USC) 301 Jennings Av, Greenwood, SC Asst Resurr 61-. b Charleston SC 10 Sep 36 s Allan Calvitte Mustard & Marion Brailsford (Beckett). HS Columbia SC, U SC AB 58, U So BD 61. D June 61 Bp Cole

MUTH, DONALD CHARLES (La) 3700 Canal, New Orleans 19, La Cur Gr 61-. b New Orleans La 23 Sep 33 s Philip George Muth & Dorothy Lorraine (Hernandez). HS New Orleans, Tul BA 55, SWTS 58. D June 58 Bp G M Jones P May 59 Bp Noland. m 24 May 58 Nancy Lee Evans c 2. Cur Ascen Lafayette La & Chapl Stdts SwLa Inst 58-60, P-in-c S Paul's Mssn Abbeville La 58-61

MUTTON, JOHN WATSON (Conn) 17 Pleasant, Putnam, Conn R S Phil 59-. b Eng 22 Jul 98 s Samuel Mutton & Margaret (Watson). DuBose Meml Ch Trng Sch, U So GD 29. D Mar 30 P Sep 30 Bp Dallas. m 15 Jul 35 Margaret Benton. R Chr No Conway NH 29-34, R S Matt Goffstown NH 34, Cur Gr Brooklyn NY 34-38, R Trin Newtown & P-in-c S John's Sandy Hook Conn 38-49, R Trin Norwich Conn 49-59. Chapl Norwich St Hosp 54-59, Archd E Conn 56-62, Exam Chapl 58-, Cathd Chapt, Dept Mssns, Exec Coun Conn

MYCOFF, WALTER JOSEPH (WVa) 1314 Bridge Rd, Charleston 4, WVa R S Matt 57-. b Pittsburgh Pa 5 Sep 20 s Walter Mycoff & Florence Mae (Leader). HS Pittsburgh, Carnegie Tech. D Sep 52 Bp Strider P Mar 53 Bp W C Campbell. m 16 Oct 41 Marguerite Jane Metzger c 3. LayR Gr Pittsburgh Pa 50, Yth Dir S Matt Wheeling WVa 50-52 Asst to R same 52-53, P-in-c S Paul's Sistersville WVa 53-57, S Ann's New Martinsville WVa 53-56, Gr St Marys WVa 55-57. Dean Convoc WVa 55-57 & 60-, Dept Mssns 55-57, Exec Bd WVa 60-

MYER, JOHN COLBY (Me) Nasson College, Springvale, Me Assoc Prof Psych & Coll Physician 58-. b Newark NJ 8 Nov 12 s George Washington Myer & Ruth Rowell (Mitchell). Moses Brown Sch RI, Br, Hahnemann Med MD 39. D Oct 51 Bp Loring. m Martha Hamblin c 5. Med Off USN 42-47, Priv Pract as Med Specialist 47-. D-in-c S Geo York Me 51-56, Chr Norway Me 56-57, D S Alban's So Portland Me 58

MYERS, CHAUNCIE KILMER (NY) 550 W 155th, NY 32, NY Vic Interces Chap Trin Par 60-. b Schuylerville NY 14 Feb 16 s Harry Edward Myers & Addie Beatrice (Greene). HS Schuylerville, Rut BA 37, Berk STB 40 STD 57. D May 40 P Dec 40 Bp Oldham. m 20 Sep 58 Katie Lea Stewart c 2. Res Fell Berk 40-42, Instr Berk 42-43, R S Mark's Buffalo NY 43-44, Chapl USNR 44-46, Instr GTS 46-49 Lectr Pstrl Theol same 49-52, Assoc Gr Van Vorst Jersey City NJ 49-52, Vic S Aug & S Chris Chaps Trin Par 52-60. Publ var arts & pamphs, Auth "Light the Dark Streets"

MYERS, DENYS PETER Jr (Md) 1605 Park Av, Baltimore 17, Md D Cathd Incarn & Asst Dir Balto Museum Art & Lectr JHU 59-. b Boston Mass 23 Apr 16 s Denys Peter Myers & Ethel Mary Stuart (Johnston). École du Montcel Jouy-en-Josas France, HS Cambridge Mass, Harv BS 40, Col MA 47. Perp D June 54 Bp Hobson. m 24 Aug 40 Anne Buchonis. Dir Art Inst Zanesville O & LayR Dio SO 52-53, D-in-c Zion Dresden & S Matt Madison Twp O 54-55, Dir Philbrook Art Cntr & D Trin Tulsa Okla 55-58, Dir Des Moines Art Cntr Des Moines Ia & D-in-c S Andr Perry 58-59. Auth arts on art hist

MYERS, FRANK REUBEN (NwT) 1005 Hospital Rd, Fort Collins, Colo Retired 57-. b Martville NY 9 Jul 89 s Charles B Myers & Adeline C (Megraw). Syr, Chi, WTS STB 23 STM 28, Colo Coll MA 49, U Denv EdD 52. D Jan 19 Bp Sage P Nov 19 Bp Beecher. m 20 Jessie E Coryell c 2. Cur Chr Cathd Salina Kan 19, Mssy-in-c Beloit & Assoc Mssns Kan 19-20, Hdmstr & Chapl S John's Milit Sch Salina Kan 20-21, Asst S Jas Chicago 21-23, Instr Rel Pedagogy WTS 21-23 & 31-32, R Med Chicago 23-27, P-in-c S Edm Chicago 27-29, Chr Harvard & S Mary's-by-the-Lake Crystal Lake Ill 29-32, P-in-c S Tim & S Andr Ch Chicago 32-35, Instr S Alban's Sch Sycamore Ill 35-37, P-in-c S Paul's DeKalb Ill 36-37, Hdmstr S Mich Mssn Ethete Wyo 37-38, R Chr Douglas Wyo 38-41, Chapl USA 41-44, R S Andr Manitou Springs Colo 44-49, Asst to Archd Colo 49-52, Assoc Prof Philos & Rel Daniel Baker Coll Brownwood Tex 52-53, Vic S Mark's Coleman Tex 53-57. Exam Chapl C 30-37 Colo 44-48 & NT 53-57, Mem Coun C 34-37. USA 18, Chapl (Capt) Ill NG 23-32 (Maj) 32-35, Chapl (Maj) USAR 35-41 & 44-, Dept Chapl AL Wyo 38-40, Dept Chapl ROA Wyo 37-42 Colo 46. Grand Aumonier 40 & 8 Wyo 40-44

MYERS, GEORGE BOGGAN Died 26 June 61. For data see 59 Edition

MYERS, HAROLD VALLI (Ida) 915 4th So, Nampa, Ida R Gr 55-. b Belleville Kan 16 Jan 08 s Guy Valli Myers & Lillian May (Alexander). HS Tomahawk Wis, Albion BA 33, Boston U Sch Theol 35. D Mar 40 P Sep 40 Bp Dagwell. m 24 June 35 Helen Pearl Williams c 2. R S Paul's Portland Ore 40-55

MYERS, HENRY LEE HOBART (Tenn) 80 Dayton Av, Greenwich, Conn Exec Secy Ldrshp Trng Div Dept Chr Educ Natl Coun 59-. b Sewanee Tenn 14 Nov 27 s Rev George Boggan Myers & Margaret Jefferys (Hobart). Sewanee Milit Acad, U So BA 51, GTS STB 54. D Jul 54 P June 55 Bp Barth. m 17 June 50 Mary Faye Rogers c 2. Vic S Fran Norris Tenn 54-57, Asst to R S Paul's Chattanooga Tenn 57-59*

MYERS, HERBERT GARDNER (Mich) 3807 Cornwall Dr, Berkley, Mich R S Dav Southfield 60-. b Toronto O 11 Mar 18 s Walter Myers & Harriet Jane (Gardner). HS Toronto, Kent St U BSEd 43, U Wis 48-50, Bex BD 53. D June 53 P Dec 53 Bp Burroughs. m 9 Mar 46 B Aileen Milligan c 2. Tchr HS Ravenna O & Balboa PCZ 47-50. R Gr Ravenna O 53-58, Vic S Dav Southfield & S Jas Birmingham Mich 58-60. Instr Homiletics & Speech Dioc Sch Theol Mich 60-61, Chrmn Com Nominations & Elections Mich 60, Chrmn Dept Communications Mich 61

MYERS, JOHN BENJAMIN Died 29 Apr 60. For data see 59 Edition

MYERS, RUSSELL BLAIR Jr (Del) 101 Murphy Rd, Fairfax, Wilmington 3, Del Chapl Psychiatric Pavillion Bellevue Hosp NYC 59-. b Phila 11 Sep 31 s Russell Blair Myers & Ethel Jean (Scout). HS Wilmington Del, U Del BA 53, GTS STB 59. D June 59 Bp Mosley P June 60 Bp Boynton for Del

MYERS, VERNON (Colo) 4475 W Lakeridge Rd, Denver 19, Colo Vic S Phil & S Jas Chap 55-. b Ark 3 Jul 23 s Austin Myers & Amy Bertha (Beaver). HS Yuba City Cal, U Denver BA 49, Berk STB 52. D Mar 52 Bp W H Gray for Colo P Oct 52 Bp Bowen. m 24 Jul 49 Agnes Mary McKechnie c 3. Chapl S Luke's Hosp Denver Colo 52-55, Yth Dir S John's Cathd Denver Colo 52-58. Secy Bp & Coun Colo 53-54, Mem Yth Dept 54- Chrmn same 55-57 & 58-60

MYERS, WILLIAM FRANCIS (W) Bowie, Md Vic S Geo Glenn Dale & S Jas Bowie 60-. b Washington DC 12 Jul 33 s Raymond Cassius Myers & Matilda Martin (Parkins). HS Hyattsville Md, U Md BA 55, VTS BD 60. D June 60 P Dec 60 Bp Dun. m 8 June 55 Shirley Jane Loux c 2

MYLL, WILFRED BEAUREGARD (Ky) 4035 Leland Rd, Louisville 7, Ky R S Matt 51-. b Detroit Mich 26 Apr 06 s F William Myll & Emilie Henriette (Burghardt). Ken PhB 27, Wayne U, U Chi Div Sch, Bex BD cl 36. D Dec 36 Bp Rogers P June 37 Bp Hobson for O. m 10 Jul 36 Grace Eleanor Walters c 1. M-in-c & R Chr Kent O 36-39, R Trin Owensboro Ky 39-46, Asst R S Mark's San Antonio Tex 46-48, M-in-c S Matt Louisville Ky 48-51. Chrmn Forw Serv Com & Mem Exec Coun Ky 44-46, Dep Gen Conv 43, 58, Exam Chapl WT 46-48, Stndg Com Ky 53-56, Secy Louisville Coun Chs 51-53 VP 54-55, Bd Louisville Urban League 53-, Bd Ky Civil Liberties Un 56-

MYRICK, CONRAD WILLIAM (Ph) Box 3167, Manila, Philippines Mem & Secy Fac S Andr Theol Sem 51- & Sem Librn 52-. b Cottage Hill Fla 3 Dec 13 s Rev Horace Hix Myrick & Hattie Evelyn (Bonifay). U Milit Sch Mobile Ala, B'ham-So BA 36, Emory BD 40, U So 47 STM 51, U Philippines 57-61. D Jul 44 P Jan 45 Bp Carpenter. m 8 Mar 36 Johnnie Eudean Miller c 2. Cur Adv Birmingham Ala 43-44, R S Andr Birmingham Ala 45-51, Vic S Andr Mssn & Chapl Canterbury Club Ala Coll for Women Montevallo Ala 46-51, Actg Chapl S Luke's Hosp & Instr Rel S Luke's Sch Nursing Manila PI 51-53. Asst Secy Ala 46-47, Asst Secy Ph 52-, Secy Cmssn Transl Bk Common Prayer Ph 53-. Patron Philippine Hist Assn

MYRICK, HARRY EUGENE (NMex) 810 No Campbell, El Paso, Tex Cur S Clem 60-. b Gallup NMex 9 Sep 27 s John Thomas Myrick & Mary Frances (Sanders). U NMex BA 57, CDSP BD 60. D June 60 P Apr 61 Bp C J Kinsolving

N

NAGLE, GEORGE OVERHOLSER (CNY) 27 No Main, Jordan, NY In-c Chr 60-. b West Reading Pa 1 Mar 36 s Warren Thomas Nagle & Elizabeth Franz (Overholser). HS Reading, Cor BA 57, Berk STB 60. D June 60 Bp Higley. m 13 June 59 Margaret Mae Benoit c 1

NAJAC, PAUL ELIE OCTAVE (Haiti) c/o Harold Najac, MD, NY Eye & Ear Infirmary, 218 2nd Av, NY, NY Retired 61-. b Port-au-Prince Haiti 6 May 95 s Antitone Octave Najac & Vesta (Poujol). Coll Louverture Port-au-Prince, Epis Theol Sem Port-au-Prince 21. D June 21 Bp J C Morris P Jan 24 Bp Carson. m 7 Aug 24 Antoinette Telson c 5. Tchr 16-21. In-c Transfig Coustard Haiti 21-23, R Resurr Par Gros-Morne 24-25, R

Holy Innoc Par Port-de-Paix 25-44, Archd No Dist Haiti 28-44, Dean Holy Trin Cathd Port-au-Prince 44-50, Non par 50-61*

NAKAMURA, JAMES SABURO (Cal) 2140 Pierce, San Francisco, Cal Vic Chr 58-. b Honolulu TH 17 Mar 06 s Haru & Otomatsu Nakamura. Iolani Sch Honolulu, U Hawaii BA 37, SWTS BD 40. D Jul 40 P Feb 41 Bp Littell. m 8 Apr 42 Magdaline F Hirata c 5. Asst Holy Trin Honolulu TH 40-41, Holy Apos Hilo Hawaii 41-44, P-in-c Gd Samar Honolulu TH 44-58*

NAKAMURA, PAUL SANEAKI (Hon) 1-212 Aza, Daido, Naha, Okinawa P-in-c SS Peter & Paul 61-. b Naha Okinawa 27 Oct 27 s Sanemari Nakamura & Masa (Ganaha). HS Naha, Seinan Gakuin BD 53, Cntrl Theol Coll BD 56. D Apr 57 P June 58 Bp Kennedy. m 21 Oct 57 Rebecah Setsuko Fukuda c 2. P-in-c Holy Spirit Izena-Son Okinawa 58-59, Asst SS Peter & Paul Naha Okinawa 59-61

NAKATA, RUSSELL KAORU Jr (Colo) 1313 Clarkson, Denver 18, Colo Can S John's Cathd 58-. b Lansdowne Pa 18 Oct 20 s Russell Kingo Nakata & Fusayo (Osaka). Tech HS Pasadena Cal, Occ BA 42, McCormick Theol Sem BD 45, Chi MA 51, SWTS. D Dec 51 Bp Conkling P June 52 Bp Street, Presb Min 45-50. Tutor SWTS 51-53, Cur Ascen Chicago Ill 51-58. Chrmn Dept CSR Colo

NALE, RICHARD KENT (LA) 3644 Lindbergh, Imperial Beach, Cal R S John's Chula Vista 49-. b Kansas City Mo 5 Sep 10 s Daniel Charles Nale & Mary Doremus (Kent). HS Montclair NJ, S Steph BA 32, GTS 35. D June 35 Bp Washburn P Feb 36 Bp Mize for N'k. m 7 Feb 45 Alberta Elizabeth Weissberg. Chapl NYC Mssn Soc 35, Mssnr GTS Assoc Mssn Hays Kan 35-37, R S Phil & S Steph Ch Detroit Mich 37-39, Chapl Sea View Hosp NYC 39-40, Temp Vows OHC 41-43, Chapl & Mstr S John's Sch Salina Kan 43-46, R Trin Trinidad Colo & Vic Holy Trin Raton NMex 46-49, Actg Admstr San Miguel Sch National City Cal 53-. RurD San Diego Convoc 50-51, Chrmn San Diego Co Probation Com 56-

NANCARROW, ARTHUR PAUL (NM) 922 10th Av, Menominee, Mich Dean Gr Cathd 59-. b Houghton Mich 20 Nov 30 s Arthur James Nancarrow & Elsie Bertha (Liebetrau). HS Houghton, Ripon Coll BA 52, SWTS BD 55. D June 55 P Dec 55 Bp Page. m 12 Oct 55 Deborah Ann Clapp c 3. Asst S Jas Sault Ste Marie Mich 55-56, Vic Ascen Ontonagon & S Mark's Ewen Mich 56-58, Can Res Gr Cathd Menominee Mich 58-59. Exam Chapl 56-, Yth Adv NM 56-, Secy Dioc Conv NM 60-

NANZ, RALPH SIMPSON (Mil) 301 McCall, Waukesha, Wis Retired 57-. b NYC 27 Apr 89 s Carl Julius Nanz & Laura Wandall (Jones). Cor BS PhD 30. D Sep 18 P Apr 19 Bp Fiske. m 1 Sep 25 Helen Margeret Vosburgh c 1. Instr Botany Cor 12-24, LayR & P-in-c Chs Slaterville Springs & Speedsville NY 17-24, Pstr Cor 24-25, Prof Biol Carroll Coll 25-57, Dean Men Carroll Coll 40-43*

NARBETH, ARTHUR BENJAMIN (Del) Trinity Ch, Delaware Av & Adams, Wilmington, Del Asst Trin 58-. b Norton-on-Tees Eng 1 Feb 11 s Octavius Narbeth & Annie Jane (Harris). HS Swarthmore Pa, Duke BA 35, Drew U BD 38. D June 47 P Dec 47 Bp Sterrett. m 29 Apr 41 Dorothy Klock Davis c 2. Meth Min 36-46. D&P-in-c S John's Ashland Pa 47-49, Asst R Trin Binghamton NY 49-51, P-in-c Gr Waverly & Mssy Chr Wellsburg NY 51-55, R S Matth Phila Pa 55-58. Dir Jr Chmn's Conf 51-54, Dept Prom, Ev Mem Canv & Radio & TV Coms CNY 51-55*

NARGESIAN, HAIG JOSEPH (Me) 33 Chestnut, Camden, Me R S Thos 50-. b Newton Mass 21 June 22 s Joseph S Nargesian & Victoria (Thaddeus). HS Newton, Dean Acad, Tufts Coll BA 44, Crane Theol Sem STB 45, Harv Div Sch, GTS. D May 48 Bp Gilbert P Dec 48 Bp Gardner. m 24 June 50 Carolyn Anne Kesseli c 5. Congreg Min 44-47. Asst Trin Princeton NJ 48-50. Dioc Coun Me 52-56, Secy Conv 54-, Dir S Thos Dioc Centre Inc, Dep Gen Conv 55, 61, Fell Coll Prchrs 56, Stndg Com 60-. Mem Depts Fin Mssns Chr Educ & Prom. Mng Ed Dioc mag "The Northeast"

NASH, ARNOLD SAMUEL (EC) Box 1057, Chapel Hill, NC Prof Hist Rel U NC 47-. b Chesterfield Eng 17 Sep 06 s Samuel Nash & Maria (Rowe). Netherthorpe Gram Sch Eng, Liverpool U BS 28 MS 30 MA 33, Ripon Hall Oxf 31-33, London Sch Econ MS 37, Coe Coll DD 47. D 34 P 35 Bp of Southwark, Rec Apr 44. m 1 Jul 33 Ethel Miller Hughes c 2. Serv Eng 34-39, Serv Can 42-44. Vic S Jas Centerville Cal 40-42, P-in-c S Paul's Oakland Cal 44-45, Assoc Prof Ch Hist McCormick Theol Sem 45-47, Chrmn Dept Rel U NC 47-52. Lectr U South East Asia 53-54. Epis Rep NCCC Cmssn Higher Educ. Auth "The University and the Modern World," Ed & Contrib "Education for Christian Marriage," "Protestant Thought in the Twentieth Century"

†NASH, Rt Rev NORMAN BURDETT 33 Lexington Av, Cambridge, Mass Retired Bp of Ma 56-. b Bangor Me 5 June 88 s Rev Henry Sylvester Nash & Bessie Keefler (Curtis). Lat Sch Cambridge Mass, Harv BA 09, ETS BD 15, WTS STD 33, Trin STD 39, Wms DD 40, Ham DD 47, Ken LHD 48, Boston U STD 49, Ya DD 49, Hob LittD 52. D May 15 P Oct 16 Bp W Lawrence, Con Bp Coadj of Ma 14 Feb 47. m 8 Oct 17 Marian Noble c 3. Instr & Asst Prof NT & Prof Chr Soc Ethics ETS 16-39, R S Anne's Lincoln Mass 16-23, R S Paul's Sch Concord NH 39-47, Bp Coadj of Ma 47 Bp of Ma 47-56, Bp-in-chg Amer Chs in Eur 56-59. Chapl WW I 17-19

NASH, WILLIAM BENJAMIN Jr (Colo) 119 Colorado, Trinidad, Colo R Trin 60-. b Lafayette Co Ark 27 Jan 11 s William Benjamin Nash & Frances (Tweedy). U So Cal AB 30 MA 38. D June 45 P Dec 45 Bp Stevens. m Mary Gail Ford c 1. Vic Redeem Los Angeles 45-47, On Staff S Chris Mssn Bluff Utah 49

NAVA GARCIA, JOSE SACRAMENTO (Mex) Apeo, Michoacon, Mex In-c San Esteban Apeo & assoc mssns 60-. D Apr 52 P Dec 57 Bp Salinas. D-in-c Mssn Alejandra Mor 52-54, D-in-c San Esteban Apeo Michoacon 54-58, P-in-c Ascen Col Nuevo Morelos Veracruz 58-60*

NEAL, JOHN SAMUEL Died 22 Apr 61. For data see 59 Edition

NEAL, RICHARD FREEMAN (NwT) 702 Ainslee, Midland, Tex R S Nich 58-. b Cameron WVa 20 Mar 21 s Freeman Stephen Neal & Virginia Elizabeth (Loper). HS Cameron. U Tex BA 43, CDSP BD 56. D June 56 Bp Shires for NT P Dec 56 Bp Quarterman. m 20 Dec 47 Ruth Rosa Backing Stehouwer c 4. Vic S Nich Midland Tex 56-57

NEAL, WILLIAM PARKER (Har) 58 So 2nd, Chambersburg, Pa R Trin 59-. b Newport Vt 25 Oct 10 s William Perry Neal & Pearl Blanche (Rollins). HS Newport, Montpelier Sem, Peacham Acad, W&L BA 40, GTS 43. D Feb 43 P Aug 43 Bp Van Dyck. m 18 June 36 Helen May Hastings c 2. R Gd Shpd Barre Vt 43-45, R Trin Clarmont & P-in-c Epiph Newport NH 45-49, R S Jas Laconia NH 49-59

NEARY, WALTER EMMERT (U) 3037 Hawthorn, Ogden, Utah Cur Gd Shpd 60-. b Moscow Ida 28 Apr 28 s Walter Emmert Neary & Ruth (Clay). HS Lee Mass, Colo St U BS 51, CDSP BD 54. D June 54 P Dec 54 Bp Bowen. m 8 Oct 55 Nancy Mae Murphy c 2. Vic S Jas Wheat Ridge Colo 54-57, Cur Ascen Pueblo Colo 57-60

NEEDHAM, GROSVENOR MARION (Hon) Box 1244, Agana, Guam, MI Vic S John's 60-. b Terre Haute Ind 3 June 18 s Fred Olein Jeffers & Florence Charlotte (Needham). HS Richmond Ind, NW MMus 49, SWTS 55. D June 55 Bp Street P Dec 55 Bp Burrill. m 15 Aug 43 Bernice M Adams c 2. Cur S John's Mt Prospect Ill 55-56, R Chr Ottawa Ill 56-60. Bd Ch Hm for Aged Persons 58-60

NEEDHAM, HAROLD F (Ore) 12231 SW Orchard Hill Rd, Oswego, Ore Asst Chr 56-. Perp D Nov 56 Bp Dagwell*

NEELY, CHRISTOPHER FONES (Cal) 406 The Alameda, Middletown, O Cur Ascen 61-. b Cincinnati O 28 Apr 27 s Uberto Templeton Neely & Barbara Cline (Fones). HS Cincinnati, MIT BSc 48, Tulsa U MSc 49, CDSP BD 61. D June 61 Bp Pike. m 15 Oct 49 Mary Jane Feemster c 3

NEIL, EARL ALBERT (Kan) 1527 No Minneapolis, Wichita, Kan Vic S Aug 60-. b St Paul Minn 17 Dec 35 s Earl Willus Neil & Katherine Louise (Martin). HS St Paul, Carl BA 57, SWTS BD 60. D June 60 Bp H H Kellogg

NEILD, ALBERT ST CLAIR (RI) 165 Amherst Av, Pawtucket, RI R S Luke's Par 52-. b Guide Lancashire Eng 15 Sep 15 s James Neild & Ethel (Aspin). Leigh Gram Sch, U Sask BA 40, Emm Coll BD 40, U Tor MA 41. D May 40 P Aug 41 Bp of Saskatoon, Rec Jul 46. m 10 Sep 41 Florence Dorrian Cheetham c 2. Serv Can 40-45. R S Matt Moravia & S Ambr Groton NY 45-49, R S Andr Syracuse NY 49-52*

NEILS, LEONARD FAULKNER (NY) 50 So Brdwy, Red Hook, NY R Chr Red Hook & S John Evang Barrytown 58-. b Troy NY 23 May 27 s Frederick Benjamin Neils & Helen May (Steiner). HS Troy, Hob BA 53, Berk STB 56. D May 56 Bp Barry P Dec 56 Bp Richards. m 30 June 56 Christina Catherine Clare Evenson c 1. Cur S Paul's Troy NY 56, R S Jas Au Sable Forks & P-in-c S Paul's Keeseville NY 56-58. Yth Div NY

NEILSON, ALBERT PANCOAST (Mich) 1835 Independence Blvd, Ann Arbor, Mich Vic Mssn S Clare of Assisi 57-. b Phila Pa 27 June 30 s Harry Rosengarten Neilson & Alberta Pancoast (Reath). S Paul's Sch Concord NH, Ya BA 52, GTS STB 57. D June 57 Bp Hall P Dec 57 Bp Emrich. m 2 May 53 Julie Hopkins c 3. Lt jg USNR 52-54

NEILSON, JOHN ROBERT (NJ) Grace Ch, Maple Av, Merchantville, NJ Cur Gr 61-. b NYC 23 Nov 32 s John Neilson & Elizabeth (Pettigrew). HS Westfield NJ, Lycoming Coll BA 58, PDS STB 61. D Apr 61 Bp Banyard

NELIUS, ALBERT ARNOLD (NC) 2315 Wilson, Durham, NC Asst R S Phil 60-. b Memphis Tenn 9 Dec 25 s Engel Woerne Nelius & Eva Emelia Christine (Linn). HS Memphis, SW Coll Memphis BA 51, VTS BD 54. D Jul 54 P May 55 Bp Barth. m 19 June 55 Sigrid von Renner c 1. Asst R S Geo Nashville Tenn 54-57, Vic S Barn Mssn Florissant Mo 57-60

NELSON, CARL EDWARD (N'K) 458 No Maple Av, East Orange, NJ R Incarn 58-. b Brooklyn NY 15 Feb 28 s Rev Otto C Nelson & Estelle (McCague). HS Summit NJ, Drew BA 48, Ya BD MA 51. D Mar 55 P Oct 55 Bp Claiborne. m 15 June 51 Lola Jean Flesher c 2. Meth Min 51-53. Asst to Archd Atlanta Ga 55-57, Asst R S Paul's Morris Plains NJ & Epis Chapl NJ St Hosp 57-58

NELSON, CHARLES WILLIAM (NJ) 115 Kirkbride Av, Trenton 8, NJ Retired 51-. b Phila 2 Aug 76 s William B Nelson & Louisa (Wales). Pub Sch Camden NJ, Tem Prep Sch, Tem BA 16, Col MA 21, GTS 19 STB 25. D Jan 19 P Jul 19 Bp Matthews. m 19 Ethel Mae Van Devere. S Aug Elizabeth NJ 19-25 & 36-39, In-c S Peter's Mssn Perth Amboy NJ 24-26, Vic S Thos Red Bank NJ 19-39, P-in-c S Monica's Trenton NJ 39-51*

NELSON, CHARLES WILLIAM (RI) Box 4, Andover, NH Nonpar 54-. b Groveton NH 13 Aug 00 s William John Nelson & Flora E (Richardson). Foxcroft Acad Me, Tilton Sch NH, Car-

negie Inst Tech BS 23 MS 24, GTS 30-32 & 40 STB 49. D June 32 Bp Larned for Pgh P Dec 32 Bp Parsons for Pgh. m 8 June 39 Alice Muriel Nelson c 1. R S John's Oakland Cal 32-36, Vic Epiph Mssn Honolulu TH 36-39, R Chr Bethel S John's Randolph S Paul's Royalton & Gr Randolph Center Vt 40-41, Chapl USNR 41-46 Chapl (Cmdr) USN 46-53 Ret 53-, Chapl & Mstr Sacr Stds S Geo Sch Newport RI 53-54. Chapl Cal NG 33-37 USNR 37-41. Co-Auth "Efficiency in Blasing Coal," Auth "Behold He Cometh"

NELSON, HARRY ELMER (SD) S John's Ch, Deadwood, SD R S John's 50-. b Rankin Ill 20 June 96 s Hans Peter Nelson & Christina (Johnson). Eureka Coll BA 23, Chi Theol Sch 23-24. D May 27 P Dec 28 Bp Beecher. m (1) 23 Dec 24 Ella May Boyd c 3, (2) 27 June 56 Josephine Duke c 1. P-in-c S John's Broken Bow Neb 28-30, P-in-c S Mark's Grand Rapids Gd Shpd Coleraine & Chr Hibbing Minn 30-41, R S Matt St Paul Minn 41-45, R S Mark's Aberdeen SD 45-49, R Chr Chamberlain & Supt Presbyter Ind Field SD 49-50*

NELSON, HERMAN FRANCIS Jr (WM) 247 W Lovell, Kalamazoo, Mich Can Chapl for Coll Wk S Mark's Cathd Grand Rapids 61-. b Graceton Minn 25 Jul 28 s Herman Francis Nelson & Edith Mabel (Spyut). HS Ipswich Mass, U Mass AB cl 55, ETS BD 58. D Jul 58 Bp F C Lawrence P Jan 59 Bp McNeil for Ma. Cur S Luke's Kalamazoo Mich 58-60. Exec Secy Coll Wk Cmssn WM 61-

NELSON, JOHN MILLARD (E) Rt 2, Chestertown, Md R S Paul's 48-. b Abercrombie ND 19 Nov 87 s Andrew Nelson & Louise Ella (Lingner). HS & Bowen Prep Nashville Tenn, U So 17. D May 17 Bp Gailor P May 18 Bp Faber. m (1) 2 Aug 22 Jane Mitchell Hoyt (dec) c 1, (2) 17 Jul 54 Mrs Boyd R Chapman. Mssy Wilsall Big Timber Columbus & Hardin Mont 17-18, Mssy Milk River Mssns Mont 18-20, R S John's St Cloud Minn 20-24, Can Mssnr Chr Cathd Louisville Ky 24-37, Dioc Mssy & Exec Secy Dio Ind 37-43, P-in-c S Jas Glastonbury & S Luke's So Glastonbury Conn 43-48. Exec Secy Bd Soc Serv Ky 24-37 Coun Adv Natl Dept Chr Soc Serv 24-32, Trust U So 26-36, Dep Gen Conv 40, Exec Coun E 54-56, Chrmn Dept CSR 53-58*

NELSON, KENNETH EVERETT (Cal) 4 Mill Pond Ct, Cos Cob, Conn Exec Secy Div Health & Welfare Servs Dept CSR Natl Coun 54-. b 16 Sep 14. HS Los Angeles Cal, UCLA BA 37, Pr ThB 40, U So Cal MSW 52. D Feb 45 P Aug 45 Bp Stevens. m 1 Aug 42 Frances Harriet Minds c 2. On Staff Epis City Mssn Los Angeles & Vic S Marg Southgate Cal 45-47, R S Mark's Medford Ore 47-49, Exec Secy Dept CSR Dio Cal 49-54*

NELSON, LEONARD EDWARD (La) 2919 S Charles Av, New Orleans, La Dean Chr Ch Cathd 56-. b Madison Wis 23 Sep 09 s Leonard Martin Nelson & May Alice (Fauerbach). HS Madison, U Wis BA 31, GTS 35, S Steph House Oxf 36, SWTS, Nash BD 47. D June 35 P Sep 36 Bp Ivins. m (1) 26 June 35 Miriam Clarice Belk (dec), (2) 25 May 46 Martha Jackson Lester c 2. Asst Chapl S Fran House Madison Wis 36-38, Chapl Epis Stdts U Tenn 38-41, Vic S Paul's Brookings SD & Assoc Secy Coll Wk Prov 6 41-43, Chapl (Maj) USA 43-46, Ward DuBose Conf Cntr & Vic Holy Comf Monteagle Tenn 47-49, Chapl Epis Stdts La St U 49-56. Exam Chapl & Mem Coun Adv SD 42-43, Exam Chapl La 50- Secy 52-54 Chrmn 54- Prov Bd Exam Chapls 55- Chrmn same 57-, Chrmn Dept Coll Wk Prov 4 & Natl Cmssn Coll Wk 51, Stndg Com & Bp & Coun La 56-, Dep Gen Conv 58. Chapl (Lt Col) USAR 46-*

NELSON, STANLEY (NY) Valhalla, NY Chapl Westchester Co Instns 58-. b Ellsworth Wis 5 May 02 s Rev Nels Isaac Nelson & Mathilda Christine (Anderson). HS Buffalo Minn, Wm Jewell BA 40, Colg-Roch Div Sch, UTS BD 43. D Oct 46 P Apr 47 Bp Rheinheimer. m 20 May 42 Lois Maria Brown (dec) c 1. Bapt Min 32-45, Chapl (Lt) USNR 43-45, Asst S Paul's Rochester NY 45-46, Asst Chr Rochester NY 46-47, LocTen Zion Palmyra NY 47, R S Andr Rochester NY 47-48, Assoc R Trin Toledo O 48-50, Chapl (Lt Cmdr) USNR 50-53, Vic S Thos Auburn & Chr Rochdale Mass 54-58

NELSON, THURLOW CHRISTIAN Jr (Mont) 116 Lewis Av, Billings, Mont Cur S Luke's 60-. b New Brunswick NJ 20 June 22 s Thurlow Christian Nelson & Dorothy (Lewis). HS Highland Park NJ, Rut, U Wyo BS 47, Cor MS 50, PDS ThB 56. D Apr 56 Bp Banyard for Mont P Dec 56 Bp Sterling. m 27 June 46 Joann Louise Staats c 7. Sem-in-c All SS Wenonah & S Barn Mantua NJ 54-56, Vic S Matt Glendive Mont 56-60. Exec Coun Mont 60-61, Dept Chr Educ 56-

NELSON, WALTER SCOTT (Ga) 31 E Washington Av, Savannah, Ga Asst Chr 51-. b Rustburg Va 14 Sep 91 s Thomas Crease Nelson & Zuleka (Withers). Piedmont Bus Coll. D Dec 49 Bp Barnwell. m 11 Nov 14 Lois Michaux Horner c 3

NERO, CLAUDIUS ADOLPHUS (NY) 121 So 10th Av, Mt Vernon, NY Retired 52-. D Feb 20 P May 21 Bp Delany. Redeem Greensboro NC 21-22, In-c Resurr Corona NY 23-29, In-c S Clem Mssn Mt Vernon NY 29-52*

NES, WILLIAM HAMILTON (C) 623 Garrett, Evanston, Ill Prof Homiletics SWTS 53-. b York Pa 13 Dec 95 s William Jefferson Nes & Julia Etta (Sullivan). HS Wash DC, York Co Acad, Friends Sch Wash DC, Harv AB 18, VTS BD 21 DD 39, Oxf Dip Theol w dis 26, Nash DCL 42, Tul LLD 47. D May 20 P May 21 Bp Harding. m 25 June 18 Mary Robinson Lineback c 4. R Holy Trin Collington Md 21-25, Dean Chr Ch Cathd New Orleans La 27-47, Dean Nash 47-52, Lectr Homiletics SWTS 52-53. Hon Can S Jas Cathd Chicago-. Amer Theol Soc. Auth "The Breach with Rome," "What is the Episcopal Church?", "The Excellency of the Word," Contrib "Preaching the Christian Year," "The Liturgical Renewal of the Church"

NESBITT, THOMAS HUNTER MICHAEL (Va) 8 No Laurel, Richmond, Va Asst Gr & Holy Trin Ch 61-. b London Eng 11 May 26 s Thomas Hunter Nesbitt & Isobel Maud Mignon (O'Doherty). Westminster Sch London, Archit Assn AA 48, VTS BD cl 61. D June 61 Bp Gibson. m 25 Feb 50 Anne Hathaway Bartlett c 4. Architect 48-61

NEVELS, PHILIP ARMEDIS (Colo) Box 39, Limon, Colo Vic Resurr Limon S Mich Hugo & S Paul's Byers 59-. b Denver Colo 6 Sep 27 s Bonney Armedis Nevels & Margery (Powell). HS Littleton Colo, Colo U BA 54, Nash 57 BD 60. D June 57 P Jan 58 Bp Minnis. Vic S Paul's Montrose Gr Olathe & S John's Ouray Colo 57-58, Cur S Paul's Lakewood Colo 58-59

NEVES, VIRGÍNIO PEREIRA (SwBra) Rua Tuiuti, 2210, Santa Maria, RGS, Braz Archd SwBra & R S Paul's & assoc mssns 51-. b Tacuarembo Uruguay 21 Sep 06 s Vicente Pereira Neves & Virgínia (Correia). Ginasio Cruzeiro do Sul Porto Alegre, Sem Braz Epis Ch 37, Faculdade de Direito BL 45. D Jan 38 P Jan 39 Bp W M M Thomas. m 15 Jul 40 Sueli Germano Müller c 4. M-in-c Chr Jaguarão RGS Braz 38 R same 39-42, Asst Min Crucified Bagé RGS 38-39, R Cathd Med & Chaps & annexed Mssns Santa Maria Braz 42-51 Dean same 50-51. Auth "O Dia das Mães," "A Influencia da Maçonaria na Ind do Brazil," "Filosofia Maçonica," "A Escola Dominical," "O Carcereiro de Filipos," "¿Porque essa tristeza?", "Orden Para o Oficio Memorial"*

NEVILLE, CHARLES SCOTT (Ore) 3221 Cascade Av, Corvallis, Ore R Gd Samar 43-. b Tacoma Wash 12 Jan 16 s Frank A Neville & Anna (Deacon). Gresham U HS, Willamette U BA 38, CDSP BD 41. D Aug 40 P June 41 Bp Dagwell. m June 38 Mary Jeannette Sargent c 4. Cur Trin San Jose Cal 39-41, Vic S John's Toledo & S Steph Newport Ore 41-42

NeVILLE, RALPH MILTON (La) Box 546, Diboll, Tex Asst to R S Cyp Lufkin 59-. b Woodruff Utah 21 May 95 s Joseph Hyrum NeVille & Annie Lisa (West). HS Basin Wyo, U Mo Law Sch. D Sep 53 Bp G M Jones. m 28 Nov 20 Teresa Annie Breen. LayR Dio La 49-52. Asst to R Gr Hammond La 53-55, Asst R S Jas Alexandria La 56-57, D-in-c S Steph Innis La 58. Treas Dioc Capital Expansion Fund La 58-59

NEVITT, BENJAMIN WILSON (A) Box 336, Gilbertsville, NY R Chr Gilbertsville & P-in-c Chr West Burlington 60-. b Wash DC 2 Sep 18 s Benjamin A Nevitt & Estelle A (Newgent). Massanutten Milit Acad Va, Bow BA 47, Berk STB 50. D June 50 P Dec 50 Bp Dun. m 20 Apr 46 Ann L Broadus. R S Peter's Poolesville Md 50-51, Chapl (Capt) USAF 51-58, Vic Emm Orlando Fla 58-60, R Chr Lockport NY 60

NEVIUS, RICHARD CASSELS (W) 42 Stockmore, Oxford, Eng Stdt Oxf 59- & Cur SS Mary & John Cowley Oxf 60-. b Wash DC 6 Apr 36 s Richard David Nevius & Laura Eva (Cassels). HS Chevy Chase Md, Laf BA w hon 56, GTS STB 59. D June 59 Bp Dun P May 61 Bp Bayne for W. m 13 June 59 Elizabeth Aline Quereau. Cur S Andr Oxford 59-60

NEWBERG, ARTHUR HELMER (Cal) 1904 No Boston, Tulsa Okla P-in-c S Mark's 61-. b Lincoln Neb 17 June 17 s Otto Richard Newberg & Selma Alfrida (Christenson). HS Lincoln, U Neb BS in CE 40, CDSP BD 60. D May 60 Bp Pike for Ok P Dec 60 Bp Millard for Ok. m 14 Sep 41 Betty Jo Kious c 2. Asst S Fran San Francisco Cal 60-61

NEWBERY, CHARLES GOMPH (NJ) 22 Dogwood La, Princeton, NJ Vic All SS Chap Trin Par 60-. b Chicago Ill 17 Apr 28 s Rev Alfred Newbery & Helen Louise (Edwards). Kent Sch, Clifton Coll Bristol Eng, Ya BA 51, GTS STB 54. D June 54 P Dec 54 Bp Washburn. m 23 June 54 Jane Wells Bollwinkel c 3. Cur Chr Poughkeepsie NY 54-56, Asst Trin Princeton NJ 56-60

NEWELL, ALEX JAMES (Mich) 527 No Washington, Owosso, Mich R Chr 60-. b Windsor Ont Can 13 Feb 23 s Percy Alex Newell & Annie (Worth). Kennedy Collgt Windsor Ont, U West Ont BA 48, Huron Coll LTh 48. D May 48 Archbp of Huron P May 49 Bp of Huron, Rec Dec 54. m 19 Nov 55 Beverly Carolyn Hague c 1. Serv Can 48-54. Asst S John's Royal Oak Mich 54-60

NEWHOUSE, SYDNEY CROSS (NY) 84 Seward Av, Port Jervis, NY Vic Gr 57-. b NYC 5 Jan 02 s Edmund Newhouse & Luella (Stiger). HS NYC, NYU BA 34, GTS 34 STB 51. D June 35 P June 36 Bp Manning. m 18 Oct 47 Thelma May Erickson c 3. Trin Morrisania NY 35-36, Chapl NYC Mssn Soc 36-39, Vic S Jas Callicoon NY 39-46, Cur S John's Yonkers NY 46-47, Vic S Barn Ardsley NY 47-50, P-in-c Holy Comm Liberty NY 50-57

NEWKIRK, CHARLES DAYTON (Mich) 101 Milburn Dr, Syracuse 7, NY Retired 58-. b Grand Rapids Mich 1 Apr 92 s Luella K & A O Newkirk. HS Batavia & Jordan NY, GTS. D Apr 29 Bp Fiske P Dec 29 Bp Coley. P-in-c S Alban's Syracuse & S Mark's Jamesville NY 34-35, P-in-c Chap Gd Shpd Onondaga Ind Reserv 29-38, R S Andr Syracuse NY 29-42, P-in-c Chr Manlius & S Mark's Jamesville NY 42-43, LocTen S Paul's Watertown NY 45, Asst S Paul's Syracuse NY 47-50, Asst S Paul's Flint Mich 50-58. Dean 4th Convoc CNY 40-43, Retired Chapl (Lt Col) NY NG 49*

NEWLIN, EDGAR CHRISTIAN (Lex) 346 No 1st, Danville, Ky R Trin 48-. b Cincinnati O 30 Dec 01 s Edgar Christian Newlin & Elizabeth Catherine (Berwanger). HS Newport & Danville Ky, Centre Coll BA 23. D Jan 46 P Feb 48 Bp Moody. m 17 Oct 31

Elizabeth Duncan c 2. D-in-c S Phil Harrodsburg Ky 46-48. Secy Dio Lex 53-60, Rgstr Dio Lex 53-, Dean Lex Convoc 60-

NEWMAN, BERNARD CROMLEY (NY) 10 Washington Mews, NY 3, NY Vic Trin 48-. b Phila Pa 26 Oct 00 s Charles John Newman & Margaret Jane (Cromley). HS Indiana Pa, Harv BA, GTS 25 STD 55. D Apr 25 P Nov 25 Bp A Mann. m 29 Jul 26 Leona Marie Rommel c 2. Vic S Mary's Braddock & S Marg Wilmerding Pa 25-26, Vic Trin Monessen Pa 26-29, R S Mary's Charleroi Pa 26-36, R S John's Dunbar Pa 30-36, R Trin Connellsville Pa 31-36, R S Paul's Kittanning Pa 36-40, R S Peter's Uniontown Pa 40-48, Hon Can Trin Cathd Pittsburgh Pa 46-. Dep Gen Conv 40, 43, 46

NEWMAN, CHARLES WARREN (A) Non-par 59-. b Columbus Ga 31 Oct 04 s Charles John Newman & Margaret Jane (Cromley). HS Indiana Pa, Col, Hob BS 27, GTS 30 STB 33. D Apr 30 P Dec 30 Bp A Mann. m 18 May 38 Julia Helen Dodds c 2. Cur All SS Dorchester Mass 30-37, P-in-c S Agnes' St Mary's Pa & S Mart Johnsonburg 37-39, R S John's Bellefonte Pa 39-40, R Gr Ridgway Pa 40-42, Chapl USA 42-46, Vic S Paul's Chap Trin Par NYC 47-49, R All SS Boston Mass 49-52, Chapl USAF 53-54, R S John's Delhi NY 55-59. Secy Anniversaries Com Trin Par NYC 46-47, Bd Mssns A 57-

NEWMAN, FRANCIS SHERIDAN (Tex) 710 Medina, Houston, Tex R Holy Cross 58-. b Brady Tex 20 Oct 09 s Francis Marion Newman & Laura Alice (Sheridan). HS Brady, Howard Payne Coll BA 31, CDSP 55. D June 55 Bp E H Jones P Jan 56 Bp Dicus. m 6 June 34 Mildred Storey. Lay Min-in-c Holy Trin Carrizo Springs Tex 51-54 & S Tim Cotulla Tex 52-53. D-in-c & R S Helena's Boerne Tex 55-58

NEWMAN, MILLARD FILMORE (W) "Tuckaway," 2305 Arlington Blvd, Fairfax, Va Retired 53-. b Taylor Tex 14 Dec 81 s Ruben Newman & Mary (Cook). Pub Sch, Tillotson Coll Tex, Bp Payne Div Sch 25. D June 26 Bp W C Brown P Jul 27 Bp H St G Tucker. m (1) 5 Oct 05 Alice Marshall Harris (dec), (2) 25 Dec 29 Alberta Dykes. P-in-c Osgood Meml Mssn Richmond Va 25-28, P-in-c S Matt Mssn & Our Merc Sav Louisville Ky 28-30, P-in-c S John Bapt Tyler Tex 30-33, Vic S Monica's Chap & S Phil Evang Wash DC 36-51, Vic S Sim Chap Croom S Phil Chap Aquasco & S Mary's Chap New Market Md 51-53, Supply Calv Wash DC 55-

NEWMAN, MURRAY LEE Jr (Va) Epis Theol Sem, Alexandria, Va Assoc Prof OT VTS 60-. b Checotah Okla 22 Aug 24 s Murray Lee Newman & Sally (Martin). HS Muskogee Okla, Phillips U BA 45, UTS BD 51 ThD 60, U Basel Switz 51-52, U Heidelberg Germ 59. D Jan 56 P Sep 56 Bp W A Lawrence. m 6 June 46 Janice Hood c 4. Form Coll Instr. Asst Prof OT VTS 55-60

NEWSOM, JAMES HOLT Jr (USC) 22 Valerie Dr, Greenville, SC Assoc R Chr 60-. b Portsmouth Va 13 Mar 27 s James Holt Newsom & Margaret Macon (Wonycott). HS Portsmouth, Va Milit Inst BS 48, Berk STB 56. D Jul 56 Bp Vander Horst P Jan 57 Bp Barth. m 7 Aug 50 Sarah Frances Noell c 4. P-in-c Trin Winchester & Chr Alto Tenn 56-59, R S John's Wytheville Va 59-60. Dioc Exec Bd SwVa 60, Pres Abingdon Convoc SwVa 60

NEWTON, ALBERT SIDNEY (NC) 223 E Morgan, Wadesboro, NC R Calv Wadesboro & P-in-c All Souls' Ansonville 60-. b Beaufort SC 16 Oct 30 s William Henry Newton & Anna Caroline (Cory). HS Winston-Salem NC, U NC BA 53, VTS BD 56. D June 56 Bp Baker P Dec 56 Bp Penick. m 3 Sep 52 Jean Louise Brimley c 4. P-in-c S Matt Mooreville S Jas Iredell Co & S Alban's Davidson NC 56-58, Asst R Chr Raleigh NC 58-60

NEWTON, ELVIN ROBERT (Me) 3 Emerson, Sanford, Me Vic S Geo 52-. b Portsmouth NH 27 Sep 98 s Ralph Albert Newton & Susan Roberta (Bates). HS Portsmouth, S Steph BA 21, Col Grad Schs Soc & Rel Educ, GTS STB 24. D Aug 24 P May 25 Bp Parker. m 25 Apr 38 Dorothy Low. R S Paul's Southington Conn 39-52

NEWTON, HARRY LE ROY (Ore) 1429 SW 14th Av, Portland 1, Ore Can S Steph Cathd 49-. b Eau Claire Wis 18 May 98 s Fred Newton & Mae (Thoms). HS Eau Claire. D Jul 47 Bp Dagwell. Asst S Steph Cathd Portland Ore 47-49

NEWTON, LEONARD THOMAS (Del) 304 W 36th, Wilmington, Del Asst S John's Cathd 60-. b Jacksonville Fla 5 Mar 28 s Leon L Newton & Helen Gertrude (Burns). HS Buffalo NY, U Buffalo BS 57, VTS BD 60. D June 60 Bp Scaife P June 61 Bp Mosley for WNY. m 27 June 49 Joan Hill Wagner c 3

NEWTON, OLIVER EDMUND (Pa) 2586 Old Welch Rd, Willow Grove, Pa Retired 49-. b Dufferin Co Ont s William Newton & Sarah Ann (Marshall). HS Orangeville Ont, Trin Coll Tor LTh 06. D 06 P 07 Bp of Toronto, Rec Dec 09. m 08 Mary Jane Millar c 1. In-c S John's & Gr Chs Bay City Mich, S Steph Clifton Heights Pa 21-34, In-c Incarn Morrisville Pa 34-46, R Gr Hulmeville Pa 46-48*

NEWTON, SHERMAN STEVENS (C) 9300 So Pleasant, Chicago 20, Ill R Holy Nativ 52-. b Secretary Md 7 Nov 09 s George Francis Newton & Loretto Marie (Gaule). HS Selbyville Del, Wesley Coll Inst, Urbana 34, New Ch Theol Sch 37. D May 43 P Nov 43 Bp Fenner. m 21 Dec 36 Ellen Arlene Costenbader c 1. Min First Ch of NJ Pawnee Rock Kan 37-42. R S Paul's Clay Center P-in-c Ch SS John & Geo Wakefield & Gr Washington Kan 42-47, Assoc R S Paul's Kansas City Kan 47-48, R Trin Arkansas City Kan 48-52. Exec Coun & Chrmn Yth Cmssn Kan 46-52, Secy Stndg Com Kan 50-52, Secy Cathd Chapt C 56-, Bp's Advsry Com 60, Bd Trust Presb S Luke's Hosp 59-

NEWTON, WILLOUGHBY (Conn) Kent School, Kent, Conn Chapl The Girl's Sch Kent Sch 60-. b Orange Va 8 Apr 25 s Frederick Griffith Newton & Kathleen Sutherland (Taylor). HS Alexandria Va, U Va BA 49, Camb BA MA 51, UTS, ETS. D June 56 Bp W H Gray P May 57 Bp Hatch. Asst S John's Salisbury Conn 56-57, P-in-c S Thos Amenia Union NY 57, English Mstr Kent Sch Kent Conn 51-58, R S Andr Marble Dale Conn 58-60. Arts in Rel mags

NICHOLAS, HAROLD MATTHEW MALVIN (Ma) Rt 3, Box 16, Carmel, Cal Asst P All SS 57-. b Stonington Conn 9 June 09 s Shelby Clifton Nicholas & Frances Orlena (Totten). HS Westerly RI, Ya Sch Mus 31, GTS 50. D June 50 Bp Gilbert P Dec 50 Bp of London for NY. m 11 May 56 Dorothy Wehrhane. Cur S Cuthbert's Par London Eng 50-51, R S Mary's of the Harbor Provincetown Mass 52-56, LocTen Holy Spirit Orleans Mass 53-54, P-in-c Chr Harwich Port Mass 55-56

NICHOLAS, JOHN ROBERT (Nev) 133 Elm, Henderson, Nev Vic S Tim 60- & Dir West Town-Country Ch Inst 56-. b San Francisco Cal 20 Nov 22 s Frederick John Nicholas & Charlotte Margaret (Patterson). HS Mill Valley Cal, Cal Inst Tech BS 44, CDSP BD 48. D May 48 P Dec 48 Bp Clark. m 12 Aug 48 Barbara Baer c 3. Vic Price Valley Mssns Utah 48-52, Vic All SS Salt Lake City Utah 52-53, R S Mary's Emmett Ida 53-56, Vic S Luke's Weiser Ida 56-60. Dep Gen Conv 58

NICHOLS, ELLWYN JAMES HARRISON (WMa) 162 Springfield, Springfield, Mass Dir Yth Wk Dio WMa & Vic S Andr Washington 54-, Dir Laymen's Wk 58-. b Lynn Mass 9 Oct 06 s James Thomas Nichols & Ethel Lucinda (Florence). HS Lynn, Springfield Coll BS 30, Camb Theol Sch 39-40. D Nov 40 Bp J D Perry P Oct 41 Bp W A Lawrence. m 34 Mary Madeline Crowell c 2. Vic S Luke's Springfield Mass 40-54

NICHOLS, FESSENDEN ARENBERG (NY) 61 Washington Av, Suffern, NY R Chr 45-. b Boston Mass 27 June 03 s Charles Fessenden Nichols & Anna Jenetta (Arenberg). Latin Sch Roxbury, Harv BA 25, UTS, ETS BD 29. D June 29 Bp Slattery P May 30 Bp Babcock. m 30 Ethel M Jourdan c 3. Asst All Ang NYC 29-30, Vic S Paul's Altus & S Mark's Mangum Okla 30-33, R S Luke's Bartlesville Okla 33-35, Vic S Mark's Teaneck NJ 36-39, Asst Min S Jas Fordham NYC 39-45. Chapl Home for Incurables NYC 40-45, Dean Ramapo Convoc NY 51-57, Chapl Rockland St Hosp NY 56-, Suffern Housing Athrty 60-

NICHOLS, GEORGE EDWARD (NY) 347 Davis Av, Staten Island 10, NY R S Mary's 52-. b Utica NY 24 June 11 s Harry S P Nichols & Clara Charlotte (Lowenburg). HS Utica, Ham BA, GTS 37. D Apr 37 P Nov 37 Bp Coley. m 20 Nov 48 Dorle Adler. R S John's Cape Vincent NY 37-41, Cur Heav Rest NYC 41-47, Archd of Er 47-52

NICHOLS, HAROLD CHRISTOPHER (NJ) 80 Elm, Rahway, NJ R S Paul's 57-. b NYC 19 Nov 13 s Robert Christopher Nichols & Mary Eleanor (Graham). Trin Sch NYC, Bard BA 37, Col MA 39, Nash 45, NY Sch Libr Serv. D Dec 44 P Aug 45 Bp Daniels. m 2 Sep 44 Jessie Evans Brunt c 1. Instr Engl & Lat Librn Talladega Coll Ala 39-42. Vic & R S Mark's Anaconda Mont 44-47, Vic S Andr Mssn Philipsburg Mont 44-47, R S Mark's Pleasantville NJ 47-51, R Chr So Amboy NJ 50-57, P-in-c Holy Cross Perth Amboy NJ 54-57, Archd NJ 57. Bd Rel Educ NJ 50-52 & 54-57, Dept Mssns 50-54 & 56-57, Dioc Fndt 56, Exam Chapl 56-57, Chrmn Com Ch Archit 57, Hon Can Trin Cathd Trenton NJ 57. Bd Corp Relief Widows & Child of Clergy 56-

NICHOLS, LEONARD FRANCIS (N'k) 14 Liberty, Newton, NJ R Chr 47-. b NYC 1 June 01 s John Nichols & Gertrude F L (Bacon). DuBose Meml Ch Trng Sch 35. D Sep 35 P Mar 36 Bp Washburn. m 30 June 22 Elizabeth Catherine Morse c 1. R Ascen Bloomfield NJ 36-39, Vic S Mark's Teaneck NJ 39-47, Archd Hackensack 43-47. Chrmn Field Dept N'k 41-45

NICHOLS, MORGAN COOPER (Tenn) 320 Tuckahoe La, Memphis, Tenn Min S Mary's Cathd & Exec Secy Bp & Coun Dio Tenn 56-. b Camden Miss 26 Oct 03 s Reeves Morgan Nichols & Elizabeth (Johnson). Webb Sch, Castle Hgts Milit Acad, U Ala, Harv. Perp D Dec 56 Bp Barth. m 14 Nov 28 Elizabeth Loyd c 2. Secy Conv Tenn 56-*

NICHOLS, ROBERT LEE (Tenn) Box 326, Athens, Tenn Vic S Paul's 58-. b Savannah Ga 20 Jan 30 s Ira Lee Nichols & Gertrude (Blanchard). HS Savannah, DBC BA 52, SWTS BD 55. D June 55 P May 56 Bp Stuart. Vic Chr Cordele & S Luke's Hawkinsville Ga 55-58*

NICHOLS, ROGER BOND (SO) 44 No Ardmore Rd, Columbus 9, O R Trin 60-. b Lynn Mass 5 Mar 24 s John Morrill Nichols & Mabelle Louise (Bond). HS Lynn, Bow BA 45, ETS BD 49. D June 49 Bp Nash P June 50 Bp Bennett. m 22 June 49 Elizabeth Clegg c 4. Asst Gr Providence RI 49-52, R S Jas Greenfield Mass 52-59. Chrmn Com Ecum Rela WMa 53-, Chrmn Cmssn Ecum Rela Prov 1 57-59, Dioc Coun WMa 57-59, Dept Coll Wk 57-59, Del Prov Syn 57, Stndg Com WMa 58-59, Dir Columbus Area Coun Chs 61-, Dept CSR SO 60-

†NICHOLS, Rt Rev SHIRLEY HALL 50 Oakwood Av, Upper Montclair, NJ Retired Bp of Sa 55-. b Brooklyn NY 26 Sep 84 s Walter Nichols & Frances Russell (Hall). HS Montclair NJ, Harv BA 05, GTS 11 STD 28. D May 11 Bp Lines P June 12 Bp McKim, Con Bp of Kyoto Jap 13 Apr 26. m 20 June 16 Hasu H Gardiner c 3. P-in-c Hirosaki Aomori & Odate Jap 14-26, Bp of Kyoto Jap 26-40, Bp of Sa 41-55

NICHOLSON, ERNEST KNEESHAW (NY) 122 W 69th, NY 23, NY R S Steph 56-. b Newcastle-On-Tyne Eng 19 Feb 06 s Benjamin Kneeshaw Nicholson & Lily Ada (Aitkin). HS Endicott NY, S Steph, Col BA 28. D Dec 30 Bp Coley P June 31 Bp Fiske. In-c S Matth Horseheads NY 30-31, Cur Chr Rochester NY 31-39, R All SS Rochester NY 39-53, Cur Trin NYC 53-56. Chapl Ch Home Rochester NY 31-53, Chrmn Dept Rel Educ Roch 45-53, Mem Bp & Cathd Chapt Roch, Del Prov Syn 45, 47, 48*

NICHOLSON, FREDERICK SAMUEL (Mich) 1060 Cardwell, Garden City, Mich Assoc R Chr Dearborn & Vic S Dav Garden City 55-. b Devonport Eng 9 Nov 02 s Neil Nicholson & Beatrice Florence (Semmens). Wayne U BA 46 MEd 50, VTS BD 55. D Dec 54 Bp Emrich P Jul 55 Bp of Warrington for Mich. m 24 Jul 26 Margaret Crombie Brooks c 2. Instr Ford Trade Sch Dearborn 27-46 Spvsr same 46-52. Auth "Blueprint Reading," "Mechanical Drawing," "Shop Theory"

NICHOLSON, JOHN RICHARDS (LA) 3222 Macaulay, San Diego 6, Cal R Holy Trin 57-. b Steubenville O 13 Apr 22 s Robert Stewart Nicholson & Margaret R (Richards). Mercersburg Acad, Ken BA 49, SWTS BD 52. D June 52 P May 53 Bp Scaife. USNR 42-46. Cur S Luke's Jamestown NY 52-54, Vic Trin Mssn San Diego Cal 54-57. Liturgical Cmssn 57-60, Div Stwdshp Every Mem Canvas 58, Dept Coll Wk LA 60

NICHOLSON, JOSEPH WILLIAM (Mo) 5010 Terry Av, St Louis 15, Mo R All SS 49-. b Springfield Mo 15 May 01 s Rev Isaac C Nicholson & Mary E (Nelson). How U Acad, How BS 23, Garrett Bibl Inst BD 28, NW PhD 32. D Aug 46 P Mar 47 Bp W A Brown. m 27 Dec 27 Mary E Lampton c 1. Assoc Dir Stdy Negro Ch Inst Soc & Rel Research NY 30-32, Min CME Ch 32-37, Prof Rel Talladega Coll 37-41, Prof Pract Theol Gammon Theol Sem 41-45. Prof Pstrl Theol Bp Payne Div Sch 45-49. Co-auth "The Negro's Church," Columnist on "Atlanta Daily World" 44-45, Mag arts

NICHOLSON, ROBERT WOOD Died 17 Jul 60. For data see 59 Edition

NICKELL, JAMES MINOR (N'k) 4 Madison Av, Madison, NJ Cur Gr 60-. b Huntington WVa 10 Mar 30 s Ira Morton Nickell & Mary (McLaughlin). U Ky AB 50, GTS STB 58. D Sep 58 Bp C G Marmion P Mar 60 Bp L Stark for Ky. Asst Transfig Towaco NJ 58-60

NICKELSON, JAY VICTOR (At) 13 Willis Rd, Peabody, Mass Chapl USN 52-, USS Boston 61-. b Atlanta Ga 15 Aug 23 s Ansel Lorenzo Nickelson & Ella Rutherford (Quinlan). HS Atlanta, Emory U BA 47, UTS BD 50. D Apr 51 Bp Walker P Oct 51 Bp Penick. m 16 June 45 Mary Jane Bell c 4. Vic Med Washington & S Alban's Elberton Ga 50-52

NICKERSON, DAVID BERTRAM (Del) Box 221, Townsend, Del D S Andr 61-. b Lloyd Fla 7 Feb 23 s Seymour Nickerson & Susie Virginia (Barrington). HS Jacksonville Fla, Del St Coll AB 47, Crozer Theol Sem BD 57. D June 61 Bp Mosley. m 23 Oct 43 Floretta Marcia Wilson c 4. Meth Min 54-60

NICKLE, HAROLD WHEELER BRIGHT (WT) 111 Haverhill Dr, San Antonio, Tex R Trin 57-. b Harriston Ont Can 22 Jul 16 s Oliver Nickle & Lottie May (Gowan). HS Harriston, U Tor BA 41 MA 49, Wyc 48. D May 48 P May 49 Bp of Niagara, Rec Feb 50. m 9 Jul 41 Margaret Esther Jacques c 5. Serv Can 47-50. R Annunc Luling Tex 50-52, R Epiph Kingsville Tex 52-57

NICKLE, OLIVER WALLACE (WT) 206 W Greenwood, Del Rio, Tex R S Jas Del Rio & P-in-c S Andr Brackettville 49-. b Harriston Can 24 May 10 s Oliver Nickle & Lottie May (Gowan). HS Harriston & Hanover, U Coll U Tor 33, Wyc 36. D June 36 P Dec 36 Bp of Niagara, Rec Nov 41. m 2 Sep 31 Fern Harris c 4. Serv Can 34-41. Vic E Ariz 41-45, Vic S Paul's Winslow Ariz 45-46 R same 46-49*

NICKSON, DONALD MONROE (SO) 3812 Floral Av, Norwood 12, O R Gd Shpd Norwood & P-in-c S Mark's Oakley 55-. b Buffalo NY 29 June 24 s Thomas Barrow Nickson & Agnes (Blair). HS Buffalo, U Buffalo BA 49, GTS 52. D June 52 P Dec 52 Bp Scaife. m 22 Sep 47 Billie Minola Rathgeber c 6. Asst S Chrys Chicago Ill 52-55. Chapl Bp Theodore Irving Reese Hm for Aged Women 60-

NICOL, FORREST LEE Died 29 Jul 61. For data see 59 Edition

NICOLA, MILTON GEORGE (Cal) Box 166, Titusville, Pa Retired 57-. b Ravenna O 20 May 92 s Milton James Nicola & Ida Minerva (White). W&J, U Mich, Ken PhB, Bex. D June 18 P Jul 19 Bp W A Leonard. m 16 Oct 23 Florence May Stephens c 2. R Trin Coshocton O, R Gr Mansfield O 23-40, R Gr Ravenna O 40-46, LocTen All SS Palo Alto Cal 46, Vic S Dav Pittsburg Cal 47-50, R S John's Capitola Cal 50-57. Serv French Army WW I. Auth mag arts; "Tinkling Cymbals," "Dearly Beloved" (novels)*

NICOLL, ALEXANDER DALGETTY Jr (LI) 70 So Merrick Av, Merrick, NY R Redeem 58-. b Flushing NY 25 Sep 25 s Alexander Dalgetty Nicoll & Ann Bruce Dinnie (Allison). HS Flushing, Ad BA 50, GTS 53 STB 59. D Apr 53 P Oct 53 Bp DeWolfe. m 20 June 53 Madeline Diana Lawrence c 3. Cur S Geo Flushing NY 53-58. Bd Dir Yth Consultation Serv LI 59-

NIELD, ALLEN ALFRED (Mich) 501 Hillcrest Rd, Midland, Mich Asst S John's 61-. b Toronto Ont Can 8 Nov 22 s Francis Nield & Alice (Doodson). HS Toronto, Trin Coll Toronto BA 49, Huron Coll LTh 56. D Nov 51 P June 52 Bp of Huron, Rec Apr 57. m Helen Silvester c 6. Serv Can 51-57. Vic Holy Fam Angola Ind 57-58, Asst S Thos Battle Creek Mich 58-61

NIELSEN, CHARLES ROBERT (Md) Sherwood Parish, Cockeysville, Md R Sherwood Par 53-. b Ridgewood NJ 8 Nov 26 s William Christian Nielsen & Eleanor Marion (Walden). Kent Sch, Pr BA 48, VTS BD 51. D June 51 Bp W H Gray P Apr 52 Bp Hatch. m 9 June 51 Ruth Wood Rogers c 1. Asst S John's Stamford Conn 51-53*

NIEMAN, WILLIAM LEWIS Jr (N'k) 6 Madison Av, Madison, NJ R Gr 51-. b Brooklyn NY 13 Jan 15 s William Lewis Nieman & Dorothy (Aspinwall). HS Amityville NY, Bard BA 36, GTS 39. D June 39 Bp Stires P Dec 39 Bp Van Dyck. m 8 Mar 41 Rosemarie Senecal c 3. R Gd Shpd Barre Vt 39-43, Vic S Mark's Chap Basking Ridge NJ 43-47, R S John's Bernardsville NJ 43-51

NIES, EDWIN WINFRED (NY) 183 W 238th, NY 63, NY Vic S Ann's Ch for Deaf 49-. b NYC 23 May 90 s Simon Arthur Nies & Josephine (Jehl). Lex Sch for Deaf, Gal'det Prep, Gal'det BA, U Pa DDS 14. D June 49 Bp Gilbert P Jun 50 Bp Donegan. m 27 June 14 Maud Huntington Peet c 3. LayR 20-49*

NIGHTENGALE, ARTHUR FRANCIS Died 23 Jul 61. For data see 59 Edition

NIGHTINGALE, RUFUS KING (USC) 1017 No Shore Rd, Norfolk, Va-. b Chicago Ill 5 Oct 28 s Douglas Nightingale & Anne Page (Maxey). HS Savannah Ga, Armstrong Jr Coll AA 48, U Ky BA 50, VTS BD 53, Chi. D June 53 Bp Barnwell P June 54 Bp Gibson. Sem-Asst S Andr Arlington Va 52-53 Asst R same 53-55, Asst R S John's Columbia SC 55-56, P-in-c Holy Comf Columbia SC 56-59, LocTen Chap Servs U Chi 60, P-in-c S Bon Tinley Park 61, Stdt Chi 59-61. Dean Cntrl Convoc USC 56-59, Asst Dir Camp Gravatt USC 59. Publ "Shadows of Irreality" (poetry)

NIKEL, FRANK (Pa) RD 1, Birdsboro, Pa-. b Phila Pa 11 Dec 93 s Bernard Henry Nikel & Minna (Haimbach). Nash 20, GTS STB 29, U Pa BA 36, Col MA 42. D Nov 19 P May 20 Bp Weller

NILES, JAMES JOSEPH (Dal) 1219 Delmont Dr, Richardson, Tex P-in-c Transfig Dallas 58-. b Portland Me 18 Jul 20 s Albert A Niles & Margaret (Malone). HS Portland, Me St Tchrs Coll BA 37, PDS 56. D Dec 56 Bp Harte P June 57 Bp C A Mason. m 12 Sep 47 Elizabeth Ann McAdams. Vic Our Sav Dallas & P-in-c S Tim Seagoville Tex 56-58*

NINEDORF, ROBERT WILLIAM (Dal) Hq 2nd ABG, 504th Inf, 82nd Airborne Div, Fort Bragg, NC Chapl USA 58-. D June 53 P Jul 54 Bp Quin. M-in-c S John's Columbus Tex 53-54, Asst R S Mark's Beaumont Tex 54-46, Asst S Dav Garland Tex 56-58*

NISHI, SHUNJI FORREST (Cal) 2314 Bancroft Way, Berkeley 4, Cal Chapl Epis Fac & Grad Stdts U Cal 59-. b Chino Cal 20 Feb 17 s Forrest Jintaro Nishibayashi & Yoshie (Ueda). HS Hollywood Cal, UCLA BA 38, ETS BD 43, Phillips Brooks Fell 46-47, Harv 45-46, UTS & Col 46-48, Col PhD 50, U London. D Sep 43 Bp Stevens P June 44 Bp B D Tucker for LA. m 5 Mar 44 Marian Asako Koyama c 3. Field Coun Cleveland Ch Fed 43-45, Asst Chr Cambridge Mass 45-46, Asst to Chapl Col 46-47 & 49-50 Actg Chapl same 47-48, Fell & Tutor GTS 47-50, Dean Cntrl Theol Coll Tokyo Jap 51-56, Chapl Iolani Sch Honolulu Hawaii 56-59. Exam Chapl Hon 57-59, Del Angl Cong 54, Coll Wk Cmssn Cal 59-, Fac U So Sums 59, 60, 61, Tutor & Lectr CDSP 59-

NISSEN, LOUIS PETER (N'k) 12 Green Acres Dr, Verona, NJ Retired 58-. b Kiel Germ 14 May 86 s Henry Nissen & Anna Clara (Hansen). HS Newport RI, Dart AB 10, ETS BD 13. D June 13 P Feb 14 Bp J D Perry. m 30 Sep 22 Ada Lyndon Seymour. R S Mark's Warren RI 13-23, Dir Rel Educ Boise Ida 23-25, R Gd Shpd Clinton Mass 25-30, Epis City Mssn Pittsfield Mass 30-33, R S Geo Lee & Vic S Mart Pittsfield Mass 33-43, Vic Holy Spirit Verona NJ 43-57 R same 57. Phi Beta Kappa

NISSEN, MARIUS T (Cal) 340 Cayuga, Salinas, Cal D-Asst S Paul's 60-. Perp D Dec 60 Bp Pike*

NISTAL SANDOVAL, ANTONIO (PR) Box 1950, Quebrada Limón, Ponce, PR P-in-c Atone 49-. b La Aldea del Puente León Spain 13 Aug 06 s Lorenzo Nistal & Maria Marcela (Sandoval). HS La Aldea del Puente, San Agustin Coll & Theol Sch Spain. D Mar 29 P Aug 29 Roman Ch, Rec Feb 48. m 7 Mar 38 Providencia Moret. Asst P Atone Quebrada Limón Ponce PR 48-49*

NITCHIE, FRANCIS RAYMOND (Vt) 144 Imperial Av, Bennington, Vt Retired 52-. b Evanston Ill 10 Apr 84 s Joseph Howard Nitchie & Catherine Eliza (Carter). HS Evanston, Cor BA 06 CE 10, Berk 15. D May 15 P Feb 16 Bp Harding. m Nov 17 Anna H Wilson c 2. Cur S John's Georgetown Par Wash DC 15-16, Cur S Matt Chap Seat Pleasant Md 16-18 Vic same 18-19, Cur All SS Chap Benning DC 16-18 Vic same 18-20, R Addison Par Prince Geo Co Md 20, Asst S Luke's Evanston Ill 21-27, R Chr Chicago 27-29, R S Mary's Par Northfield Vt 29-52

NIXON, EUGENE LEWIS (SF) 315 So Mary, Eustis, Fla R S Thos 60-. b Atlantic City NJ 25 Feb 08 s Rev Eugene Lewis Nixon & Edna Mae (Cordery). Cazenovia Sem, Syr, U SC, Franco-Amer Coll France, PDS 35. D June 38 P Dec 38 Bp Oldham. m 26 Jan 29 Mildred Jane Moore c 5. M-in-c S Mark's Green Is NY 37 R same 38, Asst R S Paul's Troy NY 39, Stdt Chapl Rensselaer Poly Inst 39-40, Chapl (Col) USA 40-45 & 53, Assoc R Trin Columbia SC 45-48, R Gd Shpd Columbia SC 48-53, Can Res S John's Cathd Jacksonville Fla 54-60. Natl Chapl Res Off Assn 46, Natl Chapl 40 & 8 Soc AL 54, Chrmn AF Cmssn SF*

NIXON, OLIVER (Cal) 430 29th Av, San Francisco 21, Cal R S Peter's 59-. b E Otto NY 23 May 15 s Rev William Edmund Nixon & Lillian Sarah (Meech). HS LeRoy NY, Eastman Sch Music BMus 37, CDSP BD 56. D Jul 56 P Jan 57 Bp Block. m 31 Jul 43 Carolyn Della Franz. Vic S Aid San Francisco 56-59

NIXON, WILLIAM EDMUND (WNY) 48 Waterman, Lockport, NY Retired 49-. b Tebay Eng 4 May 78 s Edmund Nixon & Sybella (Farish). DeLancey Div Sch 20. D June 17 Bp C S Olmsted for WNY P May 18 Bp Courtney for WNY. m 6 Sep 11 Lillian S Meech c 4. R S Mary's Gowanda NY, S Mark's LeRoy NY, R S John's Youngstown & S Paul's Lewiston NY 36-46, R All SS Lockport NY 46-49, Hon Chapl Ch Home Buffalo NY 49-59. Auth "From Advent to Trinity in Poetry"

NOBES, CLIFFORD EDWARD BARRY (WMo) 430 W 57th, Kansas City, Mo R S Paul's 58-. b Portsmouth Eng 22 Sep 06 s Herbert Harry Nobes & Ellen Annie (Sibbeck). Col BA 27, GTS STB 32. D May 31 Bp Manning P Feb 32 Bp Mosher. m 23 Nov 38 Florence Elizabeth Moore c 4. Asst P S Mary Virg Sagada PI 31-39, Assoc P-in-c Resurr Baguio PI 39-40, P-in-c All SS Bontoc PI 40-46, P-in-c S Jas Long Beach NY 46-48, R S Thos Bellerose NY 49-51, R S Aug Santa Monica Cal 51-58. Exam Chapl Ph 35-45 LI 46-51 & LA 52-58, Coun Adv Ph 35-36 & 39-45, Dep Gen Conv 37, Dir Chr Educ LI 46-48

NOBLE, ADDISON GRANT (WMa) Virginia Theological Seminary, Alexandria, Va Asst Dean & Chapl VTS 60-. b Monroe Mich 10 Aug 02 s Mason Addison Noble & Emma (Grant). Kent Sch Conn, S Steph BA 25, GTS 29 STB 31, Wms DD 38. D May 28 Bp Stires P May 29 Bp Acheson. m 22 June 29 Helen Rush Hannon c 3. Chapl to Epis Stdts Ya 28-36, R S John's Essex NY sums 31-36, Chapl Wms 38-51, Chapl USN 44-46, R S John's Williamstown Mass 36-60. Trust Ch Soc Coll Wk 39-, Chrmn Coll Cmssn WMa 39-43, Mem Prov Coll Cmssn 37-41, Mem Soc Increase Min 40-44, Stndg Com WMa 50-60 Pres 57-60, Dep Gen Conv 49, 52, 58, VP Dioc Coun 57. Auth mag arts

NOBLE, JOHN DAVID (LI) 434 Griffing Av, Riverhead, LI, NY Cur Gr 61-. b Nagercoil India 18 Jan 27 s William Alexander Noble & Etna Mae (Dodd). Breeks Meml Sch So India, SMU BA 51, Dioc Sch Theol LI 61. D June 61 Bp DeWolfe. m 24 Nov 56 Coralee Cynthia Pentz c 2

NOBLE, ROBERT DARRELL (NCal) 226 Nevada, Nevada City, Cal R Trin 60-. b Los Angeles Cal 1 Mar 29 s Frank Darrell Noble & Laura Lee Roberts. Long Beach Poly, U Cal AB 53, CDSP BD 58. D June 58 Bp D H Campbell P Feb 59 Bp Bloy. m 6 Sep 52 Gale Hatheway c 3. Cur S Matth Whittier Cal 58-60

NOCE, WILLIAM S (O) District Chaplain, 10ND, Navy #116, F PO NY, NY Chapl (Capt) USN 43-. b Phila Pa 29 Nov 11 s Madeleine & Rev S J Noce. Epis Acad Overbrook Pa, HS Sharon Pa, Ken BA 33, Bex BD 36. D June 36 P Dec 36 Bp Ward. m 18 Feb 33 Alice Edna Phillips c 1. In-c Trin Conneautville Pa 36, R S Mark's Erie Pa 37-40, R S Thos Port Clinton O 40-43

NOCERINO, MARC ANTON (O) 411 Thompson Av, East Liverpool, O R S Steph 59-. b Brooklyn NY 22 Apr 13 s Domenick Nocerino & Rosa (Di Maio). HS Brooklyn, CCNY BS 42, VTS BD 49. D Feb 49 Bp H St G Tucker for Mo P Apr 50 Bp Hall. m 25 Apr 51 Doris Anne Dunbar c 3. Assoc Min Gr St Louis Mo 49, Assoc Min Gr Manchester NH 49-51, R S Matt Goffstown NH 51-53, Pt-time Prot Chapl VA Hosp Manchester NH 50-53, R Port Tobacco Par La Plata Md 53-59. USA (Capt) 42-46. Dept CSR W 55-59, Mem Welfare Bd Charles Co Md 55 Chrmn same 56-59, Exec Com Dept CSR O 59, Public Affairs Dept O Coun Chs 59

NOE, ALEXANDER CONSTANTINE DAVIS (EC) Bath, NC Retired 55-. b Beaufort NC 31 Jan 81 s John Todd Brem Noe & Susannah Catherine (Stanton). S Paul's Sch Beaufort, U So. D Feb 07 P Jul 09 Bp Strange. m 14 Jul 09 Sarah Elizabeth Barber. R S Geo Lake Landing NC 07-09 & 13-19, All SS & S Geo Portsmouth Va 10, Trin Mt Airy NC 11-12, Emm Farmville NC 19-23, S Paul's Batesville Ark 23-24, S Steph Erwin NC 25-28, S Jas Ayden NC 28-37, Vic S Thos Bath NC 37-55. Inventor and Mem SAE, Fndr Chapt Red Cross World War 1, Chrmn Soc Serv Cmssn Dio EC 21-22, Mem Bd Trust U So 28-. Auth & Poet*

NOE, ISRAEL HARDING Died 3 Jul 60. For data see 59 Edition

NOË, WILLIAM STANTON (EC) 5 Front, Swansboro, NC Vic S Peter's-by-the-Sea 61-. b Greenville NC 7 Dec 29 s Rev Alexander Constantine Davis Nöe & Sarah Elizabeth (Barber). HS Bath NC, Porter Milit Acad SC, U So BA 54 BD 61, U Vienna, U Heidelberg. D June 61 Bp T H Wright

NOËL, EDWIN RUPERT Died 28 Jan 61. For data see 59 Edition

NOGUEIRA, RODOLFO GARCIA (CBra) Rua Fonseca Guimaraes 14, Rio de Janeiro, GB, Braz R S Paul's 60-. b Andradas MG 4 June 09 s Antonio Nogueira & Alzira Garcia (dos Santos). Mackenzie Coll São Paulo BA 26, Presb Sem BD 31. D Feb 46 Bp W M M Thomas P Sep 46 Bp Pithan. m 7 Sep 33 Olga Ribeiro Teixeira c 4. Presb Min 33-45. Asst Trin Porto Alegre Braz 46-49, R Holy Trin Rio de Janeiro 49-60. Auth "Os apocrifos do Velho Testamento," "Vale a pena ser dizimista," "Nestes dias," "O Espiritismo"

†NOLAND, Rt Rev IVESON BATCHELOR 2156 White, Alexandria, La Bp Coadj of La 61-. b Baton Rouge La 10 Sep 16 s Iveson Batchelor Noland & Camille (Reynaud). HS Baton Rouge La St U BA 37, U So BD 40. D Nov 39 Bp Green for La P Oct 40 Bp Jackson, Con Suffr Bp of La 1 Oct 52. m 3 Feb 36 Nell Killgore Burden c 3. Cur S Jas Baton Rouge La 40-41, R Trin Natchitoches & P-in-c S Paul's Winnfield La 41-46, Chapl USA 42-45, R Holy Comf Charlotte NC 46-50, R Gd Shpd Lake Charles La 50-52, Suffr Bp of La 52-61. Exam Chapl NC 48-50, Chrmn Dept CSR 50-53, Exam Chapl & Bp & Coun 50-52

NOLTING, FRED LOGAN (At) 872 Beaverbrook Dr NW, Atlanta, Ga Assoc R In-c Rel Educ S Luke's 54-. b Boston Mass 2 Jul 17 s Carl Fred Nolting & Alma May (Schaedler). HS Maplewood Mo, Albion BA 43, VTS BD 46. D Jan 46 Bp Goodwin for Mo P Sep 46 Bp Scarlett. m 25 Sep 45 Betty Margaret Ferris c 5. Cur Trin Galveston Tex 46-48, R Calv Bastrop Tex 48-51, Asst R In-c Rel Educ S Mark's Houston Tex 51-53

NOLTING, GERALD HENRY (A) 1909 Campbell Av, Schnectady 6, NY R S Paul's 59-. D June 54 P June 55 Bp of Southwark, Rec Sep 59*

NORDECK, JOHN PHILIP Jr (NY) S Peter's School, Peekskill, NY Asst to Hdmstr & Hd Math Dept S Peter's Sch 59-. b Rockaway Beach NY 2 Feb 26 s John Philip Nordeck & Julia (Knoll). Cathd Choir Sch NYC, S Peter's Sch Peekskill NY, Ya BA 48, GTS 52. D Dec 53 P Oct 54 Bp Donegan. m 27 Dec 52 Harriet Thompson Booth c 3. Instr Rel Stds Cathd Choir Sch NYC 53-54, Chapl S Peter's Sch & Cur S Peter's Ch Peekskill NY 54-56, Asst R S Geo Newburgh NY 56-59

NORDMEIER, MARVIN ALBERT (SD) S Matthew's Ch, Chatfield, Minn Vic S Matt Chatfield & P-in-c Emm Rushford & Trin St Charles 61-. b Faribault Minn 18 Jan 14 s William Ernest Nordmeier & Anna (Hagel). HS Faribault, Concordia Coll St Paul Minn, Concordia Coll Springfield Ill 37, Concordia Sem 41. D Sep 47 P Mar 48 Bp Keeler. m 18 Jul 41 Bernice Phyllis Brand c 3. Vic Gr Pine Island Minn 46-48, Asst Cathd Our Merc Sav & Chapl S Jas Sch Faribault & Vic Ascen Kenyon Minn 47-48, P-in-c S Andr Waterville S John's Janesville & Calv Waseca Minn 48-50, R Trin Litchfield Minn 50-55, Vic Chr Victorville Cal 55-57, P-in-c S John's Worthington Minn 57-59, Vic S Andr Rapid City SD 59-61

NORDQUIST, CONRAD ADOLF Jr (LA) 1504 Bush, Santa Ana, Cal Cur Messiah 60-. b Minneapolis 16 Jul 33 s Conrad Adolf Nordquist & Lucy Lee (Nichols). HS St Louis Pk Minn, U Minn BSL 55, SWTS LTh 59. D June 59 Bp H H Kellogg P Dec 59 Bp McNairy. m 20 Dec 58 Sarah Ann Schustek c 1. Vic S Peter's Warroad Minn 59-60

NORFLEET, CHARLES WHITMEL Jr (Tex) 114 So Ringold, West Columbia, Tex R S Mary's West Columbia & S John Evang Brazoria 59-. b Chester Pa 3 Mar 30 s Charles Whitmel Norfleet & Bessie Mae (Hitchens). HS Kempsville Va, W&M BA, U So, VTS 55. D June 55 P Mar 58 Bp Gunn. m 27 June 59 Betty Rae Owen. In-c S Ann's Appomattox Emm Glenmore S Jas Cartersville & Gr Manteo Va 55-57, Cur S Andr Norfolk Va 57-59. Dist Yth Adv Va 56-58, Chapl Canterbury Club 58-59, Dept Chr Educ Tex 59-61, Tchr Trng Team 60-61, Urban Com 60-61, Chrmn Com Ch Mssn to Deaf 60-61. Auth "Sermons in Signs Enable Deaf to Hear Word of God"

NORGREN, WILLIAM ANDREW Jr (NY) 52 E 72nd, NY 21, NY Dir Faith & Order Studies Natl Coun 59-. b Frostburg Md 5 May 27 s William Andrew Norgren & Martha Elizabeth Leona (Richardson). Woodward Prep, W&M BA 48, GTS STB 53, Chr Ch Oxf BLitt 59. D May 53 P Dec 53 Bp Donegan. Fell & Tutor GTS 53-55, Asst Resurr Richmond Hill NY 53-55, Chapl Chr Ch Cathd Oxford Eng 55-59

NORMAN, ALFRED EDWARD (LA) 1611 Channing Way, Pasadena, Cal Vic S Barn 52-. b Los Angeles Cal 21 Jan 19 s Augustine Norman & Lucinda (Combs). HS Belmont Cal, Loyola, U Redlands BA 41, U So Cal MTh 45. D Apr 44 P Nov 45 Bp Stevens. m 26 June 47 Eddie Grace Fisher c 2. Vic S Mart Watts & S Barn Pasadena Cal 43-47*

NORMAN, FRED LINCOLN (Sp) 28 E Cherry, Albion, Ill Vic S John Bapt Mt Carmel & S John's Albion 58-. b Normantown WVa 8 Feb 27 s Elmer Dodson Norman & Ethel (Radabaugh). HS Normantown, Glenville St Coll WVa AB 49, SWTS BD 58. D June 58 P June 59 Bp Clough

NORMAN, HAROLD GENE (CA) Apartado 1207, Managua, Nicaragua Vic La Iglesia de Todos Los Santos 61-. b Waco Tex 24 Dec 27 s Ulma John Norman & Lena (Herring). HS Waco, U Tex BA 50, Bex BD 54. D Jul 54 P Jul 55 Bp Quin. Cur S Andr Houston Tex 54-56, R S Barth Hempstead Tex 56-60, Stdt La Escuela de Espanol San Jose Costa Rica 60-61

NORMAN, JOHN RICH Jr (Pa) 4644 Old York Rd, Phila 40, Pa R Zion 58-. b Norristown Pa 20 Mar 27 s John Rich Norman & Mildred Rae (Hitchcock). HS Norristown, Ursinus Coll BS 48, PDS ThB 56. D May 56 Bp Armstrong P Nov 56 Bp Hart. m 4 June 55 Elizabeth Thompson c 2. Cur Our Sav Jenkintown Pa 56-57

NORMAN, PETER MINERT (Roch) 33 North Av, Avon, NY R Zion 60-. b Rochester NY 23 Mar 32 s Jessie George Norman & Doris (Colony). HS Rochester, Trin BA 54, Berk STB 57. D June 57, P Mar 58 Bp D S Stark. m 6 Sep 52 Janet G Wasson c 2. Cur S Steph Rochester NY 57-60. Prot Chapl S Mary's Roman Cath Hosp Rochester NY 57-, Dir Sr High Yth Wk Roch 59-, Prov Yth Cmssn Roch 57-. Co-auth "A Hospital Prayerbook"

NORRIS, BAXTER (LI) 104-60 Queens Blvd, Forest Hills 75, NY Retired 60-. b Newton Nfld 9 Sep 88 s Charles Norris &

Amy (Green). Bp Feild Coll, Dioc Theol Coll Montreal, Rac, Nash 21. D Dec 20 P June 21 Bp Weller. m 4 Aug 27 Helen Climenson c 2. P-in-c S Peter's Sheboygan Falls Wis 21-22, Cur S Geo Hempstead NY 22-24, P-in-c S Andr Belle Harbor NY 24-40, P-in-c Trin Astoria NY 40-42, R Redeem Astoria NY 43-60, Supply Wk LI 60-

NORRIS, JOHN WYATT (Vt) 3 Bradley Av, Brattleboro, Vt R S Mich 48-. b Sioux City Ia 8 Dec 93 s Henry Thomas Norris & Elizabeth Jane (May). HS Sioux City, U Pa BA 25, PDS STB 25 STD 53. D June 25 P Dec 25 Bp Garland. USA 18. Cur S Peter's Phila Pa 25-29, R S Luke-the-Beloved-Physician Phila 29-41, P-in-c S Andr Chap Somerton Phila 33-41, Lectr Ch Mus & Voice PDS 37-41, Lectr Const & Cans PDS 40-41, Exec Dir Lawr Hall Chicago 41-45, R S John's Poultney & P-in-c S Luke's Fair Haven & S Mark's Castleton Vt 45-48. Mus Cmssn Pa 25-41, Jt Cmssn Ch Mus & Secy Jt Cmssn Revision Hymn 37-52, Exec Coun Vt 46-50 & 54-57 Secy same 48-55, Chrmn Dept Prom & Publ 46-50 & 54-57, Del Prov Syn 47, 48, 50, 51, 53, 56, 57, 58, Dep Gen Conv 49-61, Mem Prov Coun 49-, Stndg Com Vt 50- Pres 60, Chrmn Fin Com 50-, Secy Jt Cmssn to Study Provs 55-. AL Chapl 31-41, Mem Brattleboro Town Sch Dirs 56-, Brattleboro Union Dist HS Dirs 57-59. Ch Mus Ed "Liv Ch" 36-, Auth arts in Ch mags

NORRIS, RICHARD ALFRED (LI) 70 Grace Av, Great Neck, NY R S Paul's 58-. b Brooklyn NY 13 Sep 30 s Rev Baxter Norris & Helen I (Climenson). Trin Sch NYC, Trin BA 52, Nash BD 55. D Apr 55 P Nov 55 Bp DeWolfe. m 6 Aug 55 Patricia Jeanne Rooney c 3. Asst R S Mark's Jackson Hgts NY 55-58

NORRIS, RICHARD ALFRED Jr (W) 259 So 43rd, Philadelphia 4, Pa Asst Prof Ch Hist & Histrcl Theol PDS 61-. b Wash DC 18 Mar 30 s Richard Alfred Norris & Alma Mae (Schlosser). S Alban's Sch Wash, Hav BA 52, Oxf BA 54, GTS STB 55. D June 55 Bp Dun P Dec 55 Bp Donegan for W. Fell & Tutor GTS 55-57, Stdt Oxf 57-59, Instr Theol & Greek PDS 59-61

NORRIS, ROBERT HOUSEAL (USC) 118 Henry, Chester, SC D S Mark's 60-. b Newberry SC 31 Jan 11 s John Thompson Norris & Emma Susan (Buzhardt). HS Newberry, Newberry Coll AB 32, U SC LLB 35, U So 60. D June 60 P May 61 Bp Cole. m 6 Mar 37 Ethel Eugenia Callison

NORRIS, ROLLIN BRADFORD (Minn) 4207 Pleasant Av So, Minneapolis 9, Minn Asst Min S Luke's 59-. b Neuilly France 4 Mar 34 s Whitton Evens Norris & Carolyn (Gallagher). Phil Exeter Acad, Harv BA 56, ETS BD 59. D June 59 Bp H H Kellogg P Dec 59 Bp McNairy. m 18 Jul 59 Margo Pinney c 1

NORTH, FRANCIS SPARLING (LI) The Tuller School, Sag Harbor, NY Chapl to Tchrs of the Children of God 54-. b Hamilton Ont Can 9 June 07 s Sparling Webster North & Margaret Frances (Buchanan). Ham Norm Sch 27, Tor U BA 31 MA 32, Trin Coll Tor, GTS STM 39 ThD 54. D June 33 P June 35 Bp of Niagara, Rec Jan 40. m 38 Katharine Hentig Emery c 4. Serv Can 33-36. Asst Resurr NYC 36-38, Asst Nativ Bronx 38-39, Vic Annunc Glendale NY 39-42, Vic S Mary's Hampton Bays & S Anne's Bridgehampton NY 43-45, Vic Chr Chap & S Lydia's Ch Brooklyn NY 45-46, Instr OT Nash 47-51 Assoc Prof same 51-54. Exam Chapl LI 43-46, Secy-Treas Alum & Friends Amer Sch Oriental Research in Jerusalem & Baghdad 47-. Auth arts in var scholarly journals

NORTHROP, DOUGLAS BEERS (LA) 421 E 238 Pl, Wilmington, Cal Vic S John's 60-. b Rutherford NJ 19 May 08 s Ellis Rhodes Northrop & Bernetta Merle (Beers). HS Middletown NY, Nash Collgt Dept, Colo St Tchrs Coll BA 34, S John's Theol Sem 34 STB 35, Webster U DD 45. D Jul 36 P Jul 37 Bp Jenkins. m 5 Aug 37 Ina Grace Sharpe c 2. Vic S Barn Chap Wells Nev 36, P-in-c S Phil-in-the Desert Hawthorne Nev 37 Vic same 46-48, Cur Chr Williamsport Pa 38-39, R S Matt Jersey City NJ 40-43, R S John's Tuckahoe NY 43-46, R Ascen Vallejo Cal 48-51, Vic All SS Tacoma Wash 51-60. Bd Rel Educ Har 38-39 N'k 40-43 NY 45-46 Nev 47-48, Chrmn Visual Educ NY & Nev, Del Prov Syn 47, 49, 50, 51, Stndg Com & Dean Sonoma Convoc Sac 48-51

NORTHUP, ISAAC NOYES (Conn) 691 Great Pond Rd, North Andover, Mass Mstr Brooks Sch 59-. b Baltimore Md 7 Jan 06 s Frederick Updike Northup & Leafie (Lowry). HS Baltimore, JHU BA 27, Harv MA 28, UTS, GTS 36-37. D May 37 P Dec 37 Bp Washburn. m 3 June 43 Josephine Manigault Gribbin c 4. Asst to Dean Trin Cathd Newark NJ 37-41, R All Souls' Biltmore NC 41-56, R Trin Southport Conn 56-58, Provost & Chapl Graham-Eckes Sch Palm Beach Fla 58-59*

NORTHWAY, RUSSELL STANLEY (Lex) Box 127, Ellsworth, Kan Chapl S Fran Boys' Homes 60-. b Toronto Ont Can 31 Dec 28 s George Henry Northway & Hilda (Wilson). Bp's U 52, S Chad's Sem Can 57. D May 57 P May 58 Bp of Edmonton, Rec June 60. Serv Can 57-58. R S John's Bellevue Ky 59-60. Auth arts Ch mags*

NORTON, DAVID WOODMAN Jr (Ma) 13 Summer, Marblehead, Mass R S Mich 47-. b Quincy Mass 26 Dec 08 s David Woodman Norton & Elizabeth Dyer (Robinson). Country Day Sch Newton Mass, Harv BA 30, ETS BD 33. D June 33 P May 34 Bp H K Sherrill. Cur S Anne's Lowell Mass 33-34, R All SS Chelmsford Mass 34-36, R Holy Trin Marlborough Mass 36-40, Cur Adv Boston 40-43, Vic S Steph & Chapl House Gd Samar Boston 43-47. Exam Chapl Ma 40-

NORTON, GEORGE EDWARD (Roch) Taylor Rd, Honeoye Falls, NY Retired 49-. b Hallowell Me 28 Mar 81 s Edward Preble Norton & Sarah Mitchell (Perkins). Williston Sem Mass, Amh BA 06, Harv Law Sch 06-07, ETS BD 10, Hob STD 27. D May 10 P June 11 Bp W Lawrence. m (1) Sep 12 Lilian Drouet (dec) c 1, (2) Jan 35 Lindsay Beach. S Geo NYC 10-12, R S Mich & All Ang St Louis 12-23, R S Paul's Rochester NY 23-49*

NORTON, HENRY VAUGHAN (NM) Portage Av, St Ignace, Mich Vic Gd Shpd 55-. b Mechanicsville NY 6 Dec 97 s Lewis Cady Norton & Lillian Minnie (Biledeaux). HS Troy NY, RPI. D June 55 P Dec 55 Bp Page. m 3 Jul 26 Anne Aston

NORTON, HOWARD GEORGE (Pa) Pomfret Sch, Pomfret, Conn Chapl Pomfret Sch 61-. b West Orange NJ 19 Oct 23 s Charles Winfred Norton & Enid (House). HS West Orange, USNR Midshipman's Sch Col 44, U Zurich Switz 48-49, Drew BA 50, U Pa 50-52, PDS STB 59, Col 59-61. D May 60 Bp Hart P Nov 60 Bp Armstrong. m 10 May 58 Ann Hawthorne Fisher. USN 44-46 & 50-54. Asst to Chapl Pratt Inst Brooklyn NY 55-56, Chapl-Intern Hosps sums 55-57, Asst S Mich NYC 60-61

NORTON, MERRILL ANDREA (SF) Box 205, Inverness, Fla Vic S Marg Inverness & P-in-c S Ann's Crystal River 60-. b Monterey Cal 3 Aug 08 s Andrea Messina Norton & Maude (Emery). HS Pacific Grove Cal, U Cal BA 37, CDSP 40 BD 43. D Feb 40 Bp Parsons P Sep 40 Bp Dagwell. m 16 Feb 57 Evelyn Covington. Asst S Dav Portland Ore 40, Vic S Peter's Albany & Chapl St Insts Salem Ore 40-42, R Emm Grass Valley Cal 42-43, Vic S Paul's Elko & P-in-c S Barn Wells Nev 43-46, Vic S Luke's Hollister Cal 46-48, Vic S Mark's Downey Cal 48, Vic Chr Victorville & S Paul's Barstow Cal 48-50, LocTen S Paul's Clinton Okla 50, Vic S Andr Peoria Ill 50-53, Vic S John's Neosho & P-in-c S Nich Noel Mo 53-55, Cur All SS Lakeland Fla 55-60

NORTON, RONALD ALBERT (WVa) 1103 Lafayette Av, Moundsville, WVa R Trin 58-. b Pawtucket RI 24 Dec 15 s William Albert Norton & Mildred Farnsworth (Parker). HS Providence RI, Br BA 41, PDS STB 57. D May 57 Bp W C Campbell for Alaska P Nov 57 Bp W C Campbell. m 7 Jan 44 Doris Mae Self c 2. 1st Lt USA 42-45. Sem-in-c Chr Chantilly Va 55-57, P-in-c Holy Spirit Summit Point & Gr Middleway WVa 57-58. Chapl Reynolds Meml Hosp Glendale WVa 58-, Epis Chapl WVa Penitentiary Moundsville

NORVELL, WILLIAM CAMERON (Mil) 5415 No Hollywood Av, Milwaukee 17, Wis R S Chris River Hills 60-. b Detroit Mich 4 Sep 11 s William Morrison Norvell & Mary Gertrude (Cameron). HS Grosse Pointe Mich, Trin BS 33, VTS BTh 52. D Dec 51 P June 52 Bp Emrich. m 26 June 37 Frances Deborah Burt c 3 Assoc Pastor Chr Cranbrook Mich 52-60

NORWOOD, DOUGLAS MILTON (CNY) 157 Maple, Black River, NY Mssnr-in-c S John's Black River S John's Champion & Gr Copenhagen 57-. b Bar Harbor Me 24 Jul 26 s Meda A & Milton W Norwood. HS Southwest Harbor Me, Aurora Coll Ill BA, ETS. D June 57 Bp Peabody P June 58 Bp Higley. m 19 June 49 Beryl E MacDougall

NORWOOD, JAMES ULYSES (WT) Box 432, Hebbronville, Tex P-in-c S Jas 60-. b Houston Tex 17 May 24 s Wyatt Norwood & Alma G (Hall). HS Waco Tex, Baylor U BA 51, ETSSw BD 59. D June 59 Bp E H Jones P Feb 60 Bp Dicus. m 25 June 46 Betty Joe Holder c 2. D-in-c S Jas Hebbronville Tex 59-60

NORWOOD, PERCY VARNEY (C) 431 Custer Av, Evanston, Ill Retired 54-. b Salem Mass 3 Jan 84 s Elbridge Norwood & Mary A (Varney). Harv BA 06 MA 07, Oxf 16-17, Berk 11 BD 19 STD 49, NW PhD 30. D June 11 Bp W Lawrence P May 12 Bp C B Brewster. m 4 Aug 25 Irene Fike c 1. Cur S Jas New London Conn 11-12, R Gr Stafford Springs Conn 12-16, John Henry Watson Fell Berk 16-18 Instr same 17-19 Prof Liturgics same 19-21, Prof Eccl Hist SWTS 21-54. Exam Chapl Conn 19-21, Rgstr C 29-, Mem Litur Cmssn 33-54. Assoc Ed "Angl Theol Rev," Form Assoc Ed "Hist Mag." Auth "Progress and Prospects in Christian Reunion," "Tudor England and the German Princes," numerous arts & reviews in theol journs

NOSEWORTHY, DONALD WILBUR (Ma) 10 Prospect, Saugus, Mass R S John's 50-. b St John's Nfld 31 Dec 21 s Alexander Noseworthy & Bertha Ida (Harnett). HS Montreal Que, McGill BA 42, Dioc Theol Coll Montreal LTh 47. D Dec 46 P Sep 47 Bp of Montreal, Rec Oct 50. m 10 Jul 47 Natalie H Jones c 2. Serv Can 47-50. Chrmn Yth Dept Ma 53-57, Dept Chr Educ 57-58, Archd Lowell 57-59, Secy Dept Mssns 60-

NOSTRAND, GEORGE FRANKLIN (CNY) 41 Park, Manchester, Conn R S Mary's 61-. b Jamaica NY 28 May 12 s Elijah H Nostrand & Ida Josephine (Maeder). HS Jamaica & Hempstead, Amh BA 34, Jn W Simpson Fell in Theol 34-35, UTS 34-36, GTS STB 37. D May 37 Bp Davenport P Nov 37 Bp Washburn. m 24 June 40 Dorothy Moore c 3. Asst R S Luke's Montclair NJ 37-40, R S Eliz Ridgewood NJ 40-44, Asst S Geo NYC 44, R S Phil Cleveland O 45-47, U Chapl & Asst Prof Bibl Lit & Rel WRes U O 47-51, R Calv Utica NY 52-61. Dean 2nd Dist CNY 57-, Bd Mssns & Dioc Coun 57

NOURSE, JOHN WALTER (Vt) 126 Convent Av, Rutland, Vt Cur Trin 46-. b Rutland Vt 25 May 81 s Charles Eugene Nourse & Elvira Nellie (Phillips). HS Rutland. D June 46 P Mar 50 Bp Van Dyck

NOVEY, JOEL EDWARD ANTHONY (NY) 445 Rosewood Ter, Rochester 9, NY Cur S Mark's & S John's Ch 61-. b Long Island City NY 16 May 37 s George Charles Novey & Florence Bar-

bara (Heckmann). HS Staten Island NY, Hob BA 58, PDS STB 61. D June 61 Bp Donegan. m 24 June 61 Marcia Marie Burgeson

NOYES, BRUCE BENJAMIN (Ma) 135 Fairmount, Dorchester, Mass P-in-c Epiph 57-. b Somerville Mass 5 Mar 18 s Clifford Knowlton Noyes & Aurora Carolina (Bruce). Ind U 40, ETS 56. D June 56 P Dec 56 Bp Nash. m 2 June 39 Marjorie Combie c 5. Capt USA 42-54. M-in-c S Jas So Groveland Mass 56-57. Assoc Prot Chapl Boston St Hosp 57-60, Epis Chapl Boston City Hosp 57-58, Prot Chapl Lemuel Shattuck Hosp Jamaica Plain Mass 60-

NUGENT, CHARLES FRANCIS (LI) 500 E 24th, Brooklyn 10, NY R Nativ 52-. b Yonkers NY 14 Apr 03 s Charles F Nugent & Ida May (Ryer). HS NYC, Linc Sch NY, Trin BA 33 MA 34, ETS 34, GTS 41. D June 41 P Dec 41 Bp Budlong. Vic S Andr Marbledale Conn 41-43, Cur S Mich Litchfield Conn 41 In-c same 42, R Messiah Rhinebeck NY 43-49, Chapl Seamen's Ch Inst & US Mar Hosp Staten Is NY 49-52. Secy Dutchess Co Convoc NY & Mem Coun 46-49, Bd Mgrs Dioc Mssy Ch Ext Soc 48-49*

NUGENT, LEIGHTON HOWARD (La) 2344 S Charles Av, New Orleans 13, La Assoc R Trin 55-. b Wilmington Del 24 Oct 94 s Edward Nugent & Mary Jane (Butcher). HS Centreville Md, Goldey Commer Coll, Wash Coll, Benton Coll Law LLB, GTS 17. D Sep 17 P Dec 18 Bp Adams. m 19 Helen Amelia Allen c 2. Actg R S John's Jersey City NJ 19-20, Cur S Peter's St Louis Mo 20 Actg R same 21-23, R S John's St Louis 23-44, R Trin San Francisco Cal 44-55. Bd Epis Children's Hm La, Com on Cans La

NULL, THURLOW WASHBURN (SHB) Taneytown, Md Retired 45-. b near Taneytown Md 13 Nov 77 s Francis Cleveland Null & Laura Virginia (Bollinger). Milton Acad Md, JHU, Ge, Ge Sem BD 05. D May 07 P Dec 08 Bp Darlington. m 28 Sep 05 Anna Belle Witherow c 4. R S John's Laporte & S John's Eaglesmere Pa 07-09, R Trin Steelton Pa 09-10, R Trin Fostoria O 10-15, R S John's Kearsarge Mich 15-20, P-in-c Prince of Peace Gettysburg Pa 20-32*

NURDING, BRIAN FRANK (Ol) 6901 Highland Dr, Everett, Wash Asst Trin 60-. b Tacoma Wash 10 Mar 35 s Frank J Nurding & Jessie Elizabeth (Moodie). HS Tacoma, Stan AB 57, CDSP BD 60. D June 60 P Mar 61 Bp W F Lewis. m 30 May 57 Jean Greenlee c 2

NURSE, OSCAR JOSEPH (LA) 980 Alta Vista Dr, Atadena, Cal Retired 51-. b Ont Can 9 Feb 83 s Joseph Nurse & Mary Ann (Wheeler). HS Orangeville Ont, Tor BA 08 MA 10, Wyc 10. D May 10 P June 11 Bp of Toronto, Rec Feb 29. m 18 June 13 Eva Jane Taylor c 4. Serv Can 11-28. R Trin Escondido Cal 29-31, R S Peter's San Pedro Cal 31-51

NUTT, DARWIN HOWARD (WMa) 73 Columbia Rd, Dorchester 21, Mass Vic S Mary's 61-. b Dearborn Mich 28 Aug 30 s Howard N Nutt & Esther L (Kuhn). Kiskiminitas Spg Sch Saltsburg Pa, Taylor U AB 55, Bsoton U STB 58. D Nov 59 Bp Hatch P June 60 Bp D J Campbell for WMa. m 30 Aug 52 Barbara J Pasco c 4. Cur S John's Arlington Mass 59-61

NUTT, EDGAR ALAN (N'k) Hamburg Tpk, Hamburg, NJ R S Thos Vernon & Vic Gd Shpd Hamburg 57-. b Hackensack NJ 21 Feb 27 s Roger Nutt & Mary Elizabeth (Welch). Mount Hermon Sch, Dart BA 50, VTS BD 53. D June 53 P Dec 53 Bp Washburn. m 17 Oct 53 Barbara Bond c 2. Asst to R S Mary's Belvidere NJ 53-54, Asst S Jas Delaware & S Luke's Hope NJ 53-54 R same 54-57

NYBERG, DAVID EMIL (Sp) 2412 Benton Av, Granite City, Ill R S Barth Granite City & Vic S Thos Glen Carbon 53-. b St Maries Ida 26 Dec 24 s Frederick Emil Nyberg & Emma (Davis). HS St Maries, Gonzaga U BA 48, Nash BD 51. D Sep 50 P June 51 Bp Cross. m 22 May 46 Virginia Marie Rickman c 3. Cur S Mich Yakima Wash 51-53. Archd Alton Sp 57. Dep Gen Conv 61. Ed "Sp Chmn" 58

NYBERG, LAWRENCE ALBIN (Ma) 1429 Washington, Canton, Mass Staff S Paul's Cathd Boston 61-. b Dorchester Mass 22 Dec 10 s Albin Nyberg & Hilma (Abrahamson). HS Dennis Mass, Gordon Coll BTh 34, And Newton, ETS BD 39. D June 39 P Dec 39 Bp H K Sherrill. m 1 Jan 35 Grace Anna Young c 2. P-in-c S Mary's Rockport Mass 39-41, R Trin Randolph Mass 41-46, Soc Serv Dept Boston 46, R Our Sav Middleboro Mass 47-52, Prot Chapl Norfolk Prison Colony & Supply S John Evang Mansfield Mass 52-55, R Our Sav Middleboro Mass 55-61. Yth Serv Bd Chapl 55-57, Chapls Conf Com Mass Coun Chs 55-57, Dept Chr Educ Ma 57, Prison Chapl Forestry Camp 57-61

O

OAKES, GEORGE BINGHAM (Colo) Box 164, Sterling, Colo R All SS 55-. b Norristown Pa 27 Dec 05. Colo St Tchrs Coll, S John's BA. D May 31 P Nov 31 Bp Ingley. m 9 Apr 34 Helen Daniels c 1. R Ascen Salida Colo 31-41, R Chr Canon City Colo 41-42, R Chr Douglas Vic Chr Glenrock & S Geo Lusk Wyo 42-44, S Mich Ethete Wyo 44-46, S Dav Ft Washakie Wyo 46-55*

OBERHOLTZER, HERBERT IVON Died 4 Oct 60. For data see 59 Edition

O'BRIEN, JOSEPH WILLIAM (NC) 1110 Arnette Av, Durham, NC Epis Pstr Duke 51-. b Sandusky O 26 Oct 16 s Rev Alexander Henry O'Brien & Winnifred (Zeller). HS E Liverpool O, Georgetown Coll Ky AB 38, Colg-Roch Div Sch BD 42. Duke MA 49. D Oct 45 P June 46 Bp Penick. m 19 June 43 Eula Lillian Collins c 1. Asst R Calv Par Tarboro NC 45-46, P-in-c Chr Walnut Cove Trin Mt Airy & S Phil Germantown NC 46-47, P-in-c S John's Battleboro NC 47-51, P-in-c S Jos Durham NC 51-55. Fell Coll Prchrs 56, Exam Chapl NC 50-59, Exec Coun NC 52-53 & 56-57

O'BRIEN, RAYMOND MANSFIELD (CNY) Grace Ch, Church St, Elmira, NY R Gr 52-. b Howes Cave NY 11 Sep 08 s Michael Joseph O'Brien & Ethel May (Hunt). HS Cobleskill NY, Colg BA 31, GTS 31-33, SWTS STB 34. D Apr 34 Bp Oldham P Dec 34 Bp Stewart. m 23 Oct 35 Harriet Bourne Foster c 4. Asst Atone Chicago 34-35, P-in-c Trin Niles Center Ill 35-37, R Trin Logansport Ind 37-39, Asst S Paul's Evansville Ind 39-41, R Ascen West Park NY 41-45, Dir Rel Educ & Yth Wk NY 45-46, R S Peter's Peekskill NY 46-52. Stndg Com CNY 57-, Exam Chapl 57-, Dep Gen Conv 55, 58, 61. Dir Chemang Co Bd Mental Health, Pres Elmira Psychiatric Clinic. Publ Pamph "Do's and Don't's for Churchmen," arts in Ch mags

O'CONNELL, DESMOND CHARLES (Colo) 631 No Tejon, Colorado Springs, Colo Vic S Mich Chap Gr Par 61-. b Co Sligo Ireland 28 Jan 09 s Rev F W O'Connell & Helen Frances (Young). S Columba's Coll Rathfarnham, Trin Coll Dublin BA 34 MA 43 Theol Sch 35. D Sep 35 P Sep 36 Archbp of Dublin, Rec Apr 57. m 21 Oct 36 Millar c 5. Serv Ireland 35-51, Chapl Brit Army 43-51. Vic S John Bapt Ephrata & S Matt Quincy Wash 56-61*

O'CONNELL, JAMES WILLIAM (Dal) 400 So Church, Paris, Tex R Holy Cross 44-. b Minneapolis Minn 5 Feb 09 s James William O'Connell & Annette E (Watson). HS Minneapolis, U Minn BA 30 MA 31, SWTS. D Dec 41 Bp Keeler P June 42 Bp McElwain. m 10 June 33 Mildred B Noren. R S Paul's Owatonna P-in-c S Peter's Kasson & S Matt W Concord Minn 42-44, P-in-c Trin Bonham & Chr Clarksville Tex 44-47. Dean E Dnry Dal 51-60. Del Prov Syn 46, 51, Chrmn Dept Prom Dal 48 & 50-52, Mem Com Const & Cans 47-, Exam Chapl 49-52, Chrmn Publs 51-53, Bp's Coun Adv on Marr & Annulment 56- Chrmn 59-. Ed & publ "The Church News" Dal 46-54

O'CONNOR, HENRY NELSON (Md) RFD 1, Westminster, Md Retired 57-. b St Louis Mo 18 Dec 85 s William Bernard O'Connor & Mathilda (Nelson). HS St Louis, Wash U, GTS. D June 16 P Dec 16 Bp Tuttle. Asst P Chr Ch Cathd & Vic & R S Alban's Chap St Louis Mo 16-20, R S Luke's Baltimore Md 20-57 R Emerit 57-. Pres Cath Cler Un 48-56

O'DELL, JAMES LEWIS (WMa) 27 Judson, Binghamton, NY Cur Trin Meml 59-. b La Grange Ky 1 Sep 25 s Harry Dallas O'Dell & Allie May (Osborne). HS Berea Ky, Berea Coll BA 46, ETS BD 49. D June 49 P Feb 50 Bp Moody. m 7 Oct 51 Minnie Lucille Ledford. Vic S John's Corbin Ky 49-52, R Trin Milford Mass 52-55, Vic Chr So Barre & Chr No Brookfield Mass 56-59

ODOM, SAMUEL SHAFER (Pgh) 403 Frederick Av, Sewickley, Pa Assoc R S Steph 59-. b Valdosta Ga 14 May 27 s John Robert Odom & Marguerite (Shafer). HS Suffolk Va, W&L BA 50, VTS BD 53. D June 53 P Jan 54 Bp Phillips. m 6 Sep 52 Mary Taylor Vann c 2. M-in-c Chr Pearisburg Va 53-55, R Chr Eastville Hungar's Ch Bridgetown & Emm Cape Charles Va 55-59

OGBURN, JOHN TAYLOR (LI) 141 Bergen, Brooklyn 17, NY Retired 55-. b Union Level Va 31 Aug 82 s Olden Ogburn & Rosa (Hayes). S Paul's Coll Lawrenceville Va, Bp Payne Div Sch 10, Cntrl U BA 15, U So, U Minn PhD 16, VTS. D June 10 Bp Randolph P May 12 Bp B D Tucker. m 5 June 12 Christiana Roderick c 5. P-in-c Epiph Blackstone Va 10-12, S Aug Chap Youngstown O 12, Holy Comf Harrisburg Pa, S Phil Syracuse NY, R S Cyp Brooklyn NY 33-55, Hon Assoc R S Geo Brooklyn NY 59-. Auth "The Church and the Negroes"

OGILBY, ALEXANDER (Del) S Andrew's School, Middletown, Del Chapl S Andr Sch 59-. b Hartford Conn 13 Jan 28 s Rev Remsen Brinckerhoff Ogilby & Lois Manley (Cunningham). Loomis Sch, Harv BA 48, ETS BD 54. D June 54 Bp W H Gray P Mar 55 Bp Hatch. Fac Groton Sch Mass 49-51. Asst Trin New Haven Conn 54-55, Chapl Pomfret Sch Conn 56-59

†OGILBY, Rt Rev LYMAN CUNNINGHAM Box 665, Manila, Philippines Bp of Ph 57-. b Hartford Conn 25 Jan 22 s Rev Remsen Brinckerhoff Ogilby & Lois Manley (Cunningham). Loomis Sch Conn, Ham BS 43, ETS BD 49, Trin DD 54. D June 49 Bp Budlong P Jul 50 Bp Binsted, Con Suffr Bp of Ph 2 Feb 53. m 4 Nov 53 Ruth Dale c 3. Asst Chapl & Tchr Brent Sch Baguio Philippines 49-52, Asst P Benguet Mssns 51-52, Suffr Bp of Ph 53-57 Bp-in-c of Ph 57. Lt USNR 43-46. Secy Coun Ch SE Asia 60-61. Contrib "Viewpoints"

O'GRADY, GERALD BURNETT Jr (Mich) 415 Church Rd, Bloomfield Hills, Mich R Chr Cranbrook 61-. b Paterson NJ 21 Jan 20 s Gerald Burnett O'Grady & Florence (Eastwood). S Thos Choir Sch NYC, HS Wash DC, Wms BA 40, ETS BD 43. D Jan 43 Bp W A Lawrence P Jan 44 Bp Peabody. m 6 Feb 43 Ann Gilman Nichols c 4. Chapl Epis Stdts Cor & Asst S John's Ithaca NY 43-46, Chapl & Asst Prof Rel Trin Coll Hartford Conn 46-55, R Amer Ch Geneva Switz 55-61. Rel Couns Wells Coll 44-45, Com Coll Wk Prov 2 44-46 Prov 1 48-51 Chrmn 49-51, Chrmn Coll Wk Com Conn 48-51, Conn Coun Chs 49-52, Exec Com Natl Assoc Coll & U Chapls 48-49 & 52-55, Coun Adv & Exam Chapl Eur 57-59, Bd Gov Internatl Sch Geneva 59-61. B'nai B'rith Hillel Interfaith Awd 51, Epis Rep Internatl Chapls Conf Ecumen Inst Geneva Switz 54. Publ "The Chapel of Trinity College" 3rd ed, arts in Ch mags

O'HARA, ROBERT DANIEL (C) 4436 No Drake, Chicago 25, Ill Vic S Steph 58-. b Waukegan Ill 11 Jan 13 s Charles Joseph O'Hara & Lillie Belle (Howe). HS Waukegan Twp, Lake Forest Coll, De Paul U, Boise Jr Coll, No Tex St Coll, Bex 47, U So 56. D Jul 47 P May 48 Bp Daniels. m 15 Oct 37 Mildred Janet Bowater c 1. Lay-Vic Trin Thermopolis Wyo 44-45, Vic S Matt Glendive Mont 47-49, Can S Mich Cathd Boise Ida 50-51, R S Andr Ashland Wis 51-52, Vic Holy Spirit Graham Tex 52-56, Vic Resurr West Chicago Ill 56-58. Epis Coop Dio C Exec Bd same, Treas Cath Cler Un C Brnch

O'HEAR, JOHN LEGARÉ (Del) The Rectory, Greenville, Del R Chr Christiana Hundred 60-. b Charleston SC 20 Oct 16 s James O'Hear & May Postell (Jones). HS Charleston, Coll Charleston BS 38, VTS BD 43, Ken DD 55. D Sep 43 Bp A S Thomas P June 44 Bp B D Tucker. m 26 Sep 43 Mary Elliott Harrigan c 2. Asst R S Paul's Cleveland O 43-47, R S Paul's Cleveland Hghts O 47-60, Exch R Emm Geneva Switz 54

OHSE, ALBERT HENRY CHRISTIAN (NY) Sparkill, NY R Chr 32-. b Brooklyn NY 8 Oct 93 s Louis Ohse & Emma (Kapmeyer). Phil Exeter Acad NH, Col, GTS STB 25. D Mar 23 Bp Lloyd P Dec 24 Bp Manning. Asst Ascen W New Brighton SI NY 25-28, R All SS Mariners Harbor SI NY 19-29, Chapl Soc Serv Dept Seamen's Ch Inst NYC 28-29, Asst Chr NYC 29-32, P-in-c S Steph Pearl River NY 34-42*

OKEKE, LAZARUS CHIKE (Lib) S John's Ch, Lower Buchanan, Liberia In-c S John's 56-. b Port Harcourt Nigeria 9 Sep 23 s Rose & Richard Okeke. Cuttington BA 52. D Jul 55 P Jan 56 Bp Harris*

OKIE, PACKARD LAIRD (Be) 149 Elm, Emmaus, Pa Vic S Eliz Allentown & S Marg Emmaus 57-. b Wilmington Del 28 June 17 s William Richardson Okie & Charlotte Goldsborough (Laird). Epis HS Va, Pr BA 39, VTS BD 42. D May 42 P Nov 42 Bp H St G Tucker. m 8 Jan 49 Mary Edith Collett c 3. Prin S John's Sch Robertsport Lib 42-45 & 47-48, Actg Epis Chapl Pr 45-47, Prin Epis Village Schs Cape Mount Lib 48-49, Prov Cuttington Coll Lib 50-54, Asst Trin Bethlehem Pa 54-57. Exam Chapl Be. Publ (record) "Folk Music of Liberia"

OKKERSE, KENNETH HOWLAND (WM) 435 Hubbard, Allegan, Mich R Gd Shpd 60-. b Rye NY 10 Nov 28 s Bertram MacPherson Okkerse & Jennie Aouita (Cook). U Va BA 51, GTS LTh 55. D June 55 Bp Washburn for Mont P Dec 55 Bp Daniels. m 18 June 55 Grace van de Wint c 3. Cur Holy Spirit Missoula Mont 55-57, Vic S Jas Deer Lodge & S Barn Drummond Mont 57-60*

OKONSKI, FRANCISCO (SwBra) S John the Evang, Pinheiro Machado, RGS, Brazil P-in-c S John's 60-. b Blumenau SC Brazil 8 Aug 32 s João Okonski & Marta (Bizewski). Ginasio, Salesian Coll S Joaquim de Lorena 52, Epis Theol Sem Porto Alegre 56. D Dec 56 P Aug 57 Bp Simões. Asst Nazarene Livramento & S Phil Uruguai RGS 56-57*

OLAFSON, HAROLD SUMMERFIELD (LI) 157 S Paul's Pl, Brooklyn 26, NY R S Paul's Flatbush 33-. b Brooklyn NY 19 Dec 95 s Olaf Olafson & Helen Agnes (Chittick). GTS 18, Trin, Col BA, U Paris Ecole des Chartes 26-27, Nash DD 42. D June 18 Bp C B Brewster P June 19 Bp Bliss for Conn. V-R & Mstr Hist Hoosac Sch & Asst All SS Hoosick NY 18-30, Asst S Geo Engl Ch Paris 26-27, Assoc R S Paul's Flatbush Brooklyn NY 30-33. Secy Dioc Coun LI 34-37, Pres Stndg Com LI 37-, Mem Estate Dio LI 37-, Exec Com Archdnry Brooklyn, Dep Gen Conv 37, 40, 43, 46, 49, Chrmn Cmssn Unity 39-43, Commissary to Archbp of BWI 41, Can Chanc Cathd Chapt 43-, Cmssn CSR 43-49, Jt Cmssn Compulsory Retirement Clergy, Jt Cmssn Define Communicant 43-46, Cmssn Holy Matr 45-, Grand Chapl Masons 36-, Chrmn Case Com Brooklyn Bur Charities 31-44, Pres Alum Assn GTS 41-43, Chrmn Com Ch Archit, Com Prayer Bk

OLANDER, EDWARD BERNARD Jr (LA) 319 40th, Richmond, Cal Cur Holy Innoc Corte Madera 60-. b Superior Wis 3 Jul 25 s Edward B Olander & Emma (Olson). HS Superior, Wis St Coll BA 49, U Cal MA 51, Pac Luth Theol Sem BD 58. D June 60 Bp Bloy. m 1 Feb 51 Agnes Franco c 1. Form Un Luth Min. Asst Holy Trin Par Alhambra Cal 60*

†OLDHAM, Rt Rev GEORGE ASHTON South St, Litchfield, Conn Retired Bp of A 50-. b Sunderland Eng 15 Aug 77 s Joseph Rodgers Oldham & Annie Elizabeth Shaw (Banks). Priv Schs Eng, HS Cleveland, Cor BA 02, GTS BD 05 STD 25, S Steph DD 22, Berk DD 25, U Vt DD 36, U Tor DD 42, Hob LHD 49. D June 05 Bp C T Olmstead P June 06 Bp Greer, Con Bp Coadj of A 24 Oct 22. m 14 Jan 15 Emily Pierrepont Gould c 4. Cur Gr NYC 05, Cur S Thos NYC 06-08, Chapl Col 05-08, Instr Dss Trng Sch 05, R S Luke's NYC 09-17, R S Ann's Brooklyn NY 17-22, Bp Coadj of A 22-29 Bp of A 29-50, LocTen S Paul's Waco Tex 52, LocTen Ascen NYC 53-55. Bd Rel Educ NY 15-17, Prov Bd Rel Educ 17, Trust S Luke's Home NYC Natl Cmssn Evang, Chrmn Bd Govs Sum Schs Prov 2, Cmssn World Faith & Order, Litur Cmssn, Pres Prov 2, Exec Com Fed Coun Chs, Cmssn Internatl Affairs World Coun Chs, Pres Cmssn Ch Archit & Allied Arts, Pres Cmssn Ch Flag & Seal, Mem Consultative Body Lambeth Conf, Dss Cmssn, Cmssn Eccl Rela, Cmssn Eur Chs, Mssn to Eng in war time, Mssn to Australia in observ Centenary Angl Ch, Pres Albany Co Branch Foreign Policy Assn, Pres Albany World Court Com, Cmssn Internatl Justice & Goodwill, VP Amer Branch Angl Soc, Coun on Foreign Rela Amer Acad Polit Sc, Pres World Alliance for Internatl Friendship through Chs, Edtl Bd Rel in Life, Trust Ch Peace Un. Auth "A Fighting Church," "The Catechism Today," "Lambeth Through American Eyes," "The Redeemer," "Making Religion Real," "America First"

OLDHAM, JOHN LORRAINE (Ala) 204 W College, Jacksonville, Ala Retired 57-. b Liverpool Eng 12 June 82 s Joseph Rodgers Oldham & Annie Elizabeth Shaw (Banks). Ken BA 07, Bex 09. D June 09 P June 10 Bp W A Leonard. m (1) 1 Jul 13 Olga Caroline Wellington (dec), (2) 17 June 19 Bille Jane Watkins c 3. Cur S Luke's Chap Trin Par NYC, Cur Emm Baltimore, R S Paul's Watertown NY, LocTen S Steph Ridgefield Conn 17-18, Civ Chapl WW I 18, R S Peter's McKinney Tex 19-23, Trin Martinsburg WVa 23-31, R S Mary's Jacksonville Fla 31-42, R S Mich & All Ang Anniston Ala 42-47, R S Luke's Jacksonville Ala & Stdt Pstr Jacksonville St Tchrs Coll 42-57 Chapl same 47-57. Bd Rel Educ & Bd Mgrs CNY 16, Com Faith & Order, Mem WVa Jt Dioc Bd Rel Educ 25, Chrmn Cmssn Evang 27-31, Chrmn Bd Rel Educ WVa 27-31, Cmssn Rel Educ Prov 3, Dean Convoc WVa 27-28, Dept Mssns Fla 34, Del Prov Syn 32, 33, Dep Gen Conv 34, Chrmn Field Dept Fla, Chrmn Com Centenary & 3 yr Forw Move Progr Fla, Exam Chapl Court of Array & Exec Coun Fla. Auth wkly col in "Jacksonville News" Ala

O'LEARY, STEPHEN BARRY (Minn) 1631 Ford Pkwy, St Paul 16, Minn R Messiah 55-. b Minneapolis Minn 31 Aug 25 s Stephen B O'Leary & Leola D (Layden). HS Minneapolis, U Minn BBA 47, SWTS BD 53. D June 53 P Dec 53 Bp Keeler. m 26 Dec 47 Shirley Elaine Vinton c 2. Vic S Peter's Kasson S Matt West Concord & Gr Pine Island Minn 53-55. Dept Chr Educ Minn 54-57, Chrmn Cmssn Recruiting for Min 56-58, Bp & Coun Minn 57-60, Dept Publ 57-60, Dept Mssns 58-60, Dean S Paul Dnry 58-, Chrmn Dnry Coun 58-, Chrmn Cmssn Mssn Plng & Strategy 57-, Secy Dioc Mssn Camp Assn 57-

O'LEARY, WILLIAM PATRICK DILLON (WM) 304 Courtland, Dowagiac, Mich R S Paul's 54-. b Cleveland O 24 Dec 10 s Patrick Timothy O'Leary & Elizabeth Lille (Dillon). HS Cleveland, Cleveland Coll, Nash Collgt 33, Nash BD 36. D June 35 Bp Ivins P June 36 Bp C Gray for Mil. m 15 June 42 Eleanor Francis Ricks c 5. Vic S Mark's Beaver Dam & S Paul's Columbus Wis 36-38, Asst S Paul's Cathd Fond du Lac Wis 38-40, R Trin Houghton Mich 40-51, R Trin Grand Ledge Mich 51-54. Spec Instr Hist & Engl Mich Coll Mining & Tech 43-51. Bp & Coun NM 44-51 WM 55-59 & 61-, Exam Chapl NM 44-51 Chrmn 46-51, Stndg Com NM 44-51 Pres 50-51, Chrmn Com CSR WM, RurD WM 57-59. Dep Gen Conv 46, 49, 58, 61

OLER, CLARKE KIMBERLY (O) 2316 Westminster Rd, Cleveland Hghts 18, O R Emm 60-. b Brightwaters NY 14 Nov 25 s Wesley Marion Oler & Imogene Mary (Rubel). Pawling Sch, Hill Sch, Ya BA 49, VTS BD 56. D June 56 Bp Donegan P Dec 56 Bp B D Tucker for NY. m 1 Dec 50 Wendy Salmond c 3. Asst S John's Youngstown O 56-59

OLIFIERS, EDMUND WILBUR Jr (LI) Sunrise Hwy at 46th, Lindenhurst, NY Vic S Bon 53-. b Brooklyn NY 10 Jan 29 s Edmund Wilbur Olifiers & Emma Augusta (Kerr). HS Jamaica NY, S John's U Brooklyn BA 50, GTS 53 STB 59. D Apr 53 P Oct 53 Bp DeWolfe. m 3 Jul 54 Jeanne Lily Harpell c 2. Dept Prom LI 60-

OLIVEIRA, HEITOR COLL de (SBra) Caixa 1, Camaqua, RGS, Brazil M-in-c Annunc 61-. D Dec 60 Bp Krischke*

OLIVEIRA, HELONDINO ALVES de (SwBra) Rua General Osorio, 818, Jaguarão, RGS, Brazil R Chr 58-. b Piratinf RGS Braz 29 Aug 13 s Gregório Alves de Oliveira & Fausta Pinheiro (Alves). Munic Sch. D Nov 54 Bp Krischke P Dec 56 Bp Simões. m 6 Jul 38 Elida de Ávila Peres c 3. Asst Chs Crucified & Crucifixion Bagé 54-57*

OLIVEIRA, JOÃO PEREIRA de (SwBra) Caixa Postal 38, Bagé, RGS, Brazil P-in-c Nativ Dom Pedrito & Asst Crucif Bagé 60-. b Cachoeira do Sul RGS Brazil 22 June 16 s Francisco de Oliveira & Esmelindra (Pereira). Rom Cath HS Coll & Theol Sem. D & P 46 Roman Ch, Rec Dec 58. m 12 Jan 55 Doralice de Brum Xavier c 3. Bus Rep Chefe de Esc Comerciante Corretor 55-57

OLIVEIRA, MARCAL RAMOS LOPES de (SwBra) Caixa Postal 116, Santa Maria, RGS, Braz Dean Cathd Med 51-. b Santo Antonio da Patrulha Braz 13 Nov 14 s Jose de Oliveira & Henriqueta (Lopes). Southern Cross Sch Porto Alegre, ETS. D Dec 41 P Feb 43 Bp W M M Thomas. m 27 Jan 43 Hyalina de Almeida Santos c 3. R Redeem Porto Alegre & P-in-c Div Bless Mssn São Francisco de Paula Braz 42-51

OLIVER, NORMAN GOULD (SHB)-. b Burlington NJ 1 Sep 87 s Edmund Dixon Oliver & Mary Jane (Mallery). Van Rensellaer Sem Prep Sch, Buc BA MA 11, Chi BD 14. D Jul 42 Bp Taitt. m 28 Jul 14 Martha Ehlers c 2. Tchr N Test Greek Wilmington Del, Serv Evanston Ill Drexel Hill Pa & Evansville Wis, Army YMCA WW I*

OLIVER, ROBERT GORDON (Fla) 406 Shields Pl, Jacksonville, Fla Can Resdry S John's Cathd 61-. b Hazlehurst Ga 4 Apr 30 s William Frazier Oliver & Lorrayne (Varn). HS Baldwin Fla, U Fla BS 51, U So BD 59. D June 59 P Apr 60 Bp West. M-in-c S Andr Interlachen & Holy Comm Hawthorne Fla 59-61

OLIVEROS, ROBERT LOVELL (USC) 109 Folger, Clemson, SC Chapl USA 59-. b Charleston SC 8 Feb 20 s Lovell Lott Oliveros & Evelyn Elisabeth (Kenan). HS Charleston, Cit BA 41, U So BD 49 STM 58, Oxf 50-51. D Jul 49 P May 50 Bp Carruthers. m 21 Feb 43 Rosa Richards Burnet c 3. D-in-c S Dav Cheraw SC 49-50 R same 51-54, P-in-c & Chapl RAF Nuneham

Courtenay Oxfordshire Eng 50-51, R Holy Trin & Stdt Chapl Clemson Coll SC 54-59. Convoc Dean SC 53, Exec Com USC, Chrmn Coll Wk USC 57-58, Del Prov Syn 55, 56

OLLERMAN, FRANZ ALEXANDER (Mich) 16545 Wisconsin, Detroit 21, Mich R S Tim 52-. b Armour SD 22 Mar 13 s Alexander Franz Ollerman & Hazel (Corneau). HS Yankton SD, Yankton Coll BA 34, Berk STB 49. D May 49 Bp Jenkins for SD P Nov 49 Bp W B Roberts. m 21 Mar 36 Waunita G Axlund c 5. Vic S Paul's Vermillion Gr Hurley & Gd Samar Parker SD & Chapl Epis Stdts U SD 49-52*

OLLIC, MICHAEL PATRICK Jr (SC) Parker Dr, St Stephen, SC P-in-c S Steph St Stephen & Redeem Pineville 58-, Chr Mt Pleasant 59-. b Charleston SC 25 May 29 s Michael Patrick Ollic & Thelma Margaret (Almers). Porter Milit Acad, Newberry Coll AB 55, U So GD 58. D June 58 P May 59 Bp Carruthers. m 13 June 58 Dorothy Rodgers Buse c 1

OLMOS, MARIO RAMIRES (SBra) Felix da Cunha, 425, Pelotas, RGS, Brazil P-in-c S John Bapt Vila Idalina 57-. D Mar 31 P Dec 33 Bp W M M Thomas. In-c Nazarene Ch Livramento RGS, In-c Transfig Rosario RGS, In-c Chr Jaguarão RGS 54-57*

OLMSTEAD, JAMES BLAINE Jr (CNY) 52 Lafayette Pl, Greenhaven, Conn Asst S Paul's Riverside 61-. b Corning NY 23 Nov 27 s James Blaine Olmstead & Madge Elizabeth (Blackwell). S Peter's Sch Peekskill NY, Ken BA 50, Br MA 54, GTS STB 57. D June 57 Bp Higley P June 58 Bp Peabody. m 25 Aug 51 Joan Raitt c 2. M-in-c S Mark's Clark Mills & S Peter's Oriskany NY 57-60, Asst Chr Corning NY 60-61. Publ arts on philos*

OLORENSHAW, SYDNEY ROBERT (N'k) 39 Boyle Av, Totowa Borough, NJ Vic Chr 59-. b Leamington Spa Eng 3 Apr 13 s Robert Olorenshaw & Elizabeth Brewer (Walton). Cowley Boys' Sch Middlesex Eng, Bro S Paul Yorkshire Eng. D Aug 48 Bp of Knaresborough P June 49 Bp of Fredericton, Rec Oct 51. Serv Can 48-51. R S Ambr Chicago Hghts Ill 51-53, Asst S Mary's & P-in-c All SS Staten Island NY 54-57, Vic S Andr Clason's Pt NY 57-59

OLSEN, CHARLES HENRY Jr (NMex) 405 Cedar, Truth or Consequences, NMex Vic S Paul's Truth or Consequences & Epiph Socorro 57-. b Norfolk Va 10 Apr 20 s Charles Henry Olsen & Isabella McClellan (Chinn). HS Lexington Va. D Jul 57 P Jul 58 Bp C J Kinsolving. m 8 Sep 44 Jean Elizabeth Goode c 2

OLSEN, HOWARD CARLTON (RI) 59 Winslow Av, Warwick, RI R S Barn 53-. b Rehoboth Mass 15 Oct 16 s James Carlton Olsen & Nellie Isabel (Callahan). HS East Providence RI, Br AB 38. D Apr 50 P Oct 50 Bp Bennett. m 18 Oct 52 Elizabeth Anne Howard c 1. Mem Chapl Staff St Insts & Tchr Pub Schs RI 40-50, Asst Instr Polit Sci Br 46-50. LayR Calv Pascoag RI 46-50. Asst R S Mart Providence RI 50-53. Mem Gov's Yth Cmssn RI 56-, Chapl Police & Fire Depts Warwick RI, Dioc Coun RI, Bd Dir Big Bros RI, Bd Dir World Affairs Coun RI. Publ art Ch hist

OLSEN, LESLIE SKERRY (Kan) 3535 Avalon La, Topeka, Kan Dean & R Gr Cathd 57-. b Fruita Colo 29 June 12 s Hans Christopher Olsen & Eva E (Skerry). HS Eau Claire Wis, Carl BA 34, SWTS BD 37 STM 38 DD 56. D Dec 36 P June 37 Bp Wilson. m 5 Mar 35 Erna Litchfield c 2. P-in-c S Paul's Hudson Trin River Falls & S John's Ellsworth Wis 37-43, R S John's Elkhart Ind 43-57, R S John's Bristol Ind 46-51. Dir Young People's Camp EauC 38-43, Dep Gen Conv 40, 49, 55, 58, 61, Field Dept NI 44-46, Stndg Com 45-47, 49-50, 53-57 & 58-60, Bp & Coun NI 44-57, Chrmn Dept Publ 45-49, Chrmn Dept Prom Prov 5 51-53 same NI 55-57 Kan 59-, Chrmn Dept Ecum Rela NI 51-57, Mem Natl Coun 53-57, Exec Coun Kan 59-, Jt Cmssn Progr & Budget 61, Jt Cmssn on Status & Trng of Profsnl Women Ch Wkrs 58-. Trust SWTS 61-. Ed "The Beacon" NI 45-51

OLSEN, TORBEN RHYE (LA) 130 Sta Hosp Heidelberg, APO 403, NY, NY Chapl (Maj) USA 49-. b Albert Lea Minn 15 Dec 12 s Rev Olaf Rhye & Anna Olsen. HS Oakland Cal, U Cal 35, Concordia Coll 35, CDSP 39. D Feb 39 Bp Parsons P Sep 39 Bp Bartlett. m 7 June 37 Lucille F Berg. Vic Redeem Salmon Ida 39-41, Mssn Gd Shpd Ft Hall Ida 41-42, R Sav Hanford Cal 42-47, R S Andr Torrance Cal 47-49. Chapl USA Nurnberg Germ 50-53 Ft Ord Cal 53-55 Korea 55-57 Ft Riley Kan 57-59

OLSON, ALBERT HENRY (Cal) 587 Santa Barbara Rd, Berkeley, Cal R All Souls' 50-, Tutor CDSP 54-. b San Francisco Cal 3 June 10 s Albert Cornelius Olson & Louise (Olson). HS San Francisco, San Jose St Coll Cal AB 44, Stanford MA 48, North Park Theol Sem 36, SWTS LTh 49, CDSP BD 49. D June 40 Bp Ivins for C P Dec 40 Bp Randall. m 17 May 30 Kristine Otterbeck c 2. P-in-c Gr New Lenox & S Paul's Manhattan Ill 40-42, R Chr Los Altos Cal 42-50. Serv on Dioc Coun Secy Exam Chapl & Chrmn Dept Chr Educ Cal. Chapl USAR. Publ arts in Ch mags & theol journs

OLSTON, GORDON RHODES (Mil) 904 E Knapp, Milwaukee, Wis R S Paul's 59-. b Ft Dodge Ia 19 Jan 23 s Herbert Andrew Olston & Marie (Rhodes). HS South Bend Ind, Nash BD 46, Carroll Coll BA 47. D Mar 46 P Feb 47 Bp Mallett. m 20 Jul 46 Mary Anne Popp c 1. Asst S Jas South Bend Ind 46-47, Vic S Peter West Allis Wis 47-54, Exec Asst to Bp Mil 54-58, Assoc R S Paul's Milwaukee Wis 58-59. Hon Can All SS Cathd Milwaukee 54-. Dept CSR Mil 51-58 Exec Secy same 54-58, Secy & Treas Dept Mssns 53-58 Chrmn same 58-, Dept Prom 54-58

OLTON, ROBERT MATTHEW (Va) 8111 Rose Hill Rd, Richmond 29, Va R All SS 46-. b Greene NY 30 Jul 08 s Rev Percy Trafford Olton & Dorothy Elizabeth (Matthew). Pub Schs Towanda Pa & Newark NJ, Hav BA 30, VTS BD 33. D June 33 P Dec 33 Bp Washburn. m 26 Oct 35 Minnie Helena Teipel c 3. Vic Adv Bloomfield NJ 33-35, R S Peter's Mountain Lakes NJ 35-40, R S John's Dover NJ 35-42, Chapl USNR 41-46

OLUBOWICZ, KAZIMIER Jr (Mil) 480 Edward, Burlington, Wis R S John Div Burlington 60-. b Pomona NJ 5 Dec 20 s Kazimier Olubowicz & Henrietta Elizabeth (Filling). HS Egg Harbor NJ, Carroll Coll BA 50, Nash. D Dec 52 P June 53 Bp Hallock. Cur S Luke's Racine Wis 53-56, Chapl USAF 56-58, Vic S Dav Jewelcrest Wis 58-59, Vic S John Div Burlington Wis 58-60. Convoc Yth Adv 55-56 & 58-

ONDERDONK, HAROLD RYAN (N'k) 271 Roseland Av, Essex Fells, NJ R S Peter's 30-. b Nyack NY 20 Aug 97 s John Clarke Onderdonk & Susan (Ryan). D Apr 27 P June 28 Bp Stearly. m 15 Sep 28 Sophia M McCloy c 2. Assoc R Redeem Morristown NJ 28-30

O'NEAL, WILLIAM FLETCHER (USC) S Luke's Ch, Pine & Lady, Columbia, SC R S Luke's 58-. D June 54 P June 55 Bp Cole. M-in-c S Anna's Columbia SC 54-58*

O'NEIL, ALLAN HOUSE (SO) E Main & Catlin, Meriden, Conn R S Andr 61-. b Barre Vt 5 Apr 25 s Brooks Emerson O'Neil & Mildred A (House). HS Montpelier Vt, U NH BS 49, ETS BD 54. D May 54 Bp Van Dyck P Nov 54 Bp Hobson. m 30 May 51 Ruth E Kayser c 2. Asst Chr Springfield O 54-56, R S Jas Piqua O 56-61. Dept Mssns SO 57-, Exam Chapl 60-

ONO, BARNABÉ KENZO (CBra) Caixa Postal 13, Pereira Barreto, SP, Brazil P-in-c S Andr 38-. b Fukushima Jap 7 Jan 01 s Kenji & Tsuna Ono. Fukuoka Imperial U, Fukuoka Div Sch 31. D Jan 34 P May 38 Bp W M M Thomas. m 8 Feb 32 Fuki Miura c 6. D-in-c Japanese Mssns São Paulo Braz 34-38, P-in-c Ascen Guaimbé SP

ONSTAD, GALEN HUGO (NCal) Box 913, Redding, Cal R All SS 58-. b Dawson Minn 17 Aug 06 s H H Onstad & Anna Helena (Saboe). HS St Paul, U Minn, SWTS STB 34. D Mar 34 Bp McElwain P Dec 34 Bp Keeler. m 6 Aug 35 Ellen Oakley Roberts c 4. Can Mssnr Cathd Our Merc Sav Faribault & In-c Cannon Falls Belle Creek & Kenyon Minn 34-37, Vic S Mark's Oakes ND 37-41, R S Luke's Bartlesville Okla 41-47, R S Andr Amarillo Tex 47-50, R S Paul's Klamath Falls Ore 50-57. Coun Adv EO 54-57, Exam Chapl 53-57, Dep Gen Conv 55*

OPDENBROW, ALBERT VAN DOVER Jr (SF) Box 871, Lakeland, Fla Vic All SS 60-. b Valdosta Ga 4 Nov 32 s Albert Van Dover Opdenbrow & Emma Laura (Kidd). HS Valdosta, Valdosta St Coll BA 53, U So 58. D May 58 Bp Stuart P Nov 60 Bp Moses. m 9 Oct 54 Marilyn Peacock c 2. Asst S Mark's Brunswick Ga 58, Vic Gr Cairo Ga 59, Vic S Mich Waynesboro Ga 59-60*

OPEL, WAYNE NIEMAN (Pa) 868 Beechwood Rd, Havertown, Pa Asst S Mary's Ardmore 59-. b Kansas City Mo 24 Mar 30 s Frederick N Opel & Bertha Nieman. HS Leavenworth Kan, Park Coll BA 52, ETS BD 57. D June 57 Bp Turner P Dec 57 Bp Emrich. m 8 Sep 56 Jane Alice Rainie. Assoc Epis Chapl Mich U Ann Arbor Mich 57-59

OPEL, WILLIAM ANDREW (W) 5507 Center, Chevy Chase 15, Md Assoc R All SS 59-. b Kansas City Mo 17 Oct 26 s Fred N Opel & Bertha (Nieman). S Geo Sch RI, Harv BA 49, ETS BD 52, Col Tchrs Coll MA 54 EdD 60, UTS. D June 52 Bp Fenner P Dec 52 Bp Bennett for Kan. m 9 June 51 Nina Ule Emerson c 2. Chapl Trin-Pawling Sch NY 54-55, Chapl S Geo Sch Newport RI 55-57, Instr Rel Educ & Dir Field Wk PDS 57-59

O'PRAY, GEORGE FRANCIS (WNY) 410 No Main, Jamestown, NY R S Luke's 51-. b NYC 23 Feb 11 s Hugh O'Pray & Anna (Wagner). HS NYC, Col, Hob BS 35, GTS 38. D June 38 P May 39 Bp Davis. m 29 June 40 Elsie Mary Slater c 3. Cur S Sim Buffalo NY 38-39, R S Matt Buffalo NY 39-42, R S Clem & Prot Chapl Meyer Meml Hosp Buffalo NY 42-51. Publ "A Questionnaire to Evaluate Moral and Spiritual Life of a Parish"

ORDWAY, DUSTIN PRIME (Roch) 105 W Church, Fairport, NY R S Luke's 57-. b Battle Creek Mich 31 Jan 23 s Lloyd Hadyn Ordway & Viola (Bathrick). HS Battle Creek, Ham, U Mich BA 48, ETS BD 51. D Jan 51 P Dec 51 Bp Whittemore. m 3 Apr 48 Janet Willard Hatch c 4. Cur S Thos Battle Creek Mich 51-52, R S Mark's Havre Mont 52-57

ORIEL, JOHN HERBERT (Minn) 215 No 4th, Stillwater, Minn R Ascen 49-. b Bristol Eng 24 Sep 02 s John Oriel & Mary (Parry). S Geo Grammar Sch Bristol, Lampeter Coll Wales 22. D Apr 31 P May 32 Bp of Calgary, Rec Sep 49. m 3 Jan 34 Iris Milligan c 2. Serv Can 31-49

O'RILLION, JOSEPH LA ROSE (Ore) 1432 SW 13th, Portland 1, Ore Dean S Steph Cathd 49-. b Houston Tex 9 Feb 14 s Joseph R O'Rillion & Sibella (La Rose). HS Houston, Tex U BA 39, Austin Presb Theol Sem BD 40, GTS 48-49. D Feb 48 P Sep 48 Bp Larned. Presb Min 40-42, Chapl (Maj) USA 42-46, Cur Holy Trin Cathd Paris France 47-48, Can-Vic S Steph Cathd Portland Ore 49-50. Chrmn Dept Prom Ore 50-57, Stndg Com Ore 54-, Dep Gen Conv 55, 58. Trust Gd Samar Hosp Portland 53-

ORLANDO, JOSEPH (Conn) 459 Summit, Hartford, Conn-. b Ribera Italy 1 Jan 05 s Salvatore Orlando & Anna (Cusumana). Brown Sch, Nash 30, Grad Sch App Rel. D Oct 30 P Mar 33 Bp

Acheson. m 12 Nov 44 Florence A Anstett c 1. Asst S Paul's Ital Ch E Hartford Conn 30-38, Vic S Mark's Tonopah S John's Goldfield & Gd Shpd Beatty Nev 38-39, Vic Chr Pioche & S Matth Caliente Nev 39-40, Asst S Anth Hackensack & Chr Passaic NJ 46-56

ORMOND, JOHN JAMES (EC) Ch of the Advent, Williamston, NC R Adv 58-. b Houston Tex 3 Nov 26 s Lewis Fisher Ormond & Mary (Cain). HS Wilmington NC, U NC BA 50, VTS BD 53. D Sep 53 P June 54 Bp T H Wright. D&P-in-c Chr Hope Mills S Phil & Gd Shpd Chs Fayetteville NC 53-55, Cur S Jas Baton Rouge La 55-58. Dept Chr Educ La 57-58 EC 58-, Stndg Com EC 61-

ORPEN, JOHN ROBERT (C) 2452 No Bernard, Chicago 47, Ill R Adv 58-. b Providence RI 30 Mar 21 s John Robert Milner Orpen & Mary Lydia Brook (Bartlett). HS Providence, Br BA 42, GTS 48 STB 49, Nash STM 49. D Mar 48 P Apr 49 Bp Bennett. m 30 May 57 Lavinia Casselberry Lutz c 3. Asst S Matt Kenosha Wis 48-49, Vic Holy Trin & P-in-c Holy Trin Assoc Mssn Fallon Nev 49-53, Cur Transfig NYC, Vic S Geo Williamsbridge Bronx NY 53-54 R same 54-58. Mem Exec Coun & Chrmn Dept Publ & Prom Nev 50-51, Dioc Coun C 61-. Ed "Desert Chmn" 51-53

ORR, LEE ANDERSON (Eur) 102 No 2nd, Memphis 3, Tenn Assoc R Calv 60-. b Carthage Miss 26 Jul 31 s George Lee Orr & Lessie Katharine (Amsler). HS Carthage, SW at Memphis BMus 52 BA 53, SWTS BD 56. D Jul 56 P Jan 57 Bp Barth. M-in-c Redeem Shelbyville Tenn 56-60, Cur S Chris Frankfurt Germ 60

ORR, WILLIAM DUNLOPP Died 23 Feb 61. For data see 59 Edition

ORRICK, FERNDEL WILLIAM (C) 1133 No LaSalle, Chicago 10, Ill R Ascen 57-. b Cairo Ill 10 Nov 14 s Charles George Orrick & Katherine (Hilton). S Alban's Sch Sycamore Ill, Carl BA 36, SWTS STB 39. D Mar 39 P Oct 39 Bp Stewart. In-c S Thos Mssn Morris Ill 39-40, Asst S Luke's Evanston Ill 40-44, R S Paul's Pro-Cathd Springfield Ill 44-49, R S Alban Martyr St Albans NY 49-57

ORSINI, DOM THOMAS (Wyo) 58 Park Av, Lovell, Wyo D-in-c S Thos 61-. b Rome NY 3 Oct 25 s Onorato Orsini & Theresa (Gallion). Vincention Inst NY, Siena Coll BA 49, ETS BD 61. D June 61 Bp Burroughs. m 24 Jan 51 Janet Earla Rice. Sales Rep Endo Laboratories LI

ORTH, JAMES BEAVER Jr (Fla) 5536 Atlantic Blvd, Jacksonville 7, Fla R S Paul's 54-. b McKeesport Pa 3 Jan 14 s James Beaver Orth & Martha (Williams). HS Wilkinsburg Pa, U Pgh BA 38, Pgh-Xenia BD. D Nov 47 P May 48 Bp Dun. m 12 Aug 44 Marilyn Jane Fowler c 2. United Presb Min 41-46. Epis Chapl U Md & Assoc R S Andr College Park Md 46-49, Epis Chapl Chap Incarn U Fla Gainesville 49-54

ORTMAYER, RONALD ELWOOD (Mil) 411 E Court, Janesville, Wis R Trin 59-. b Howard SD 24 Apr 08 s Frank W Ortmayer & Mattie (Walker). S Steph BA, GTS 34. D Jan 35 P Jul 35 Bp Wilson. m 30 Dec 41 Marian Turner c 3. Vic S Kath Owen Wis 35-45, R Chr Chippewa Falls Wis 45-57, Hon Can EauC 55-57, Asst Trin Wauwatosa Wis 57-59. Dep Gen Conv 46, 49, 52, 55, Secy Dio EauC & Mem Exec Bd 41-57, Exam Chapl EauC 53-57, Stndg Com 54-57 Secy Syn Prov 5 54-. Ed Prov 5 Newsletter 55-

ORVIS, ROBERT WALKER (Er) 922 Liberty, Erie 2, Pa R Trin 48-. b Oskaloosa Ia 3 Jul 10 s Charles Clarence Orvis & Mabelle Flora (Sanborn). HS Oskaloosa, Wm Penn Coll Ia BA 33, SWTS 36. D June 36 Bp Longley P Jan 37 Bp Stevens. m 29 Dec 45 Geraldine Denny Breed. Cur S Paul's Rogers Park Chicago 36, Cur S John's Los Angeles 37-38, R S Paul's Mayville NY 38-44, R Trin Renovo Pa 44-48. Staff Youth Confs Har 44-48, Dept CSR Er 49- Chrmn 54-, Dept Chr Educ & Chrmn Yth Cmssn Er 48-52, Dir Dioc Yth Camp 48-49, Dept Prom & Publ & Chrmn Radio & TV Com Er 52-57, Epis Chapl Erie City Insts 54-, Chrmn CSR Prov 3 57-59, Del Prov Syn 50, 54, 56-60, Exec Coun Er 54-. Chapl Pa St Senate 55-59, P Chrmn Er Dist 54-, Chrmn Er Cler 52-, Erie Coun Chs Chapl Hamot Hosp 54-, Cntrl Com 5 Dios of Penna on CSR 49- Chrmn 57-

OSBORN, CHARLES HOWARD (Ore) 1025 NW 21st Av, Portland 10, Ore Asst S Mark's Par 60-. b San Francisco 3 Jan 22 s Frank Percival Osborn & Irene Marie (Holmes). HS Alameda Cal, Angl Theol Coll Vancouver 59. D June 59 P Dec 59 Bp Carman. Vic S Fran Sweet Home Ore 59-60. Secy Ore 60-, Dept Mssns Ore 60-, Cmssn Ch Mus Ore 60-, Faith & Order Grp Coun Chs Portland Unit

OSBORN, DANIEL CARGILL Jr (RI) 115 Roger Williams Av, Phillipsdale 16, RI R Gr 51-. b Honesdale Pa 12 Mar 11 s Daniel Cargill Osborn & A Mae (Thorpe). HS Honesdale, Leh BA 32, GTS STB 37. D June 35 P Dec 35 Bp Sterrett. m 22 June 36 Marguerite Isabelle Henshaw c 3. D-in-c S John's Hamlin Pa 35, P-in-c S Mich Birdsboro S Gabr Douglassville & S Thos Morgantown Pa 35-38, R S Jas Jermyn & P-in-c S Anne's Winton Pa 38-41, Asst S Paul's Pawtucket RI 41-43, P-in-c S Andr Harris RI 43-47, R S Phil West Warwick RI 43-48, R S John Evang Newport RI 48-51

OSBORN, FRANKLIN THORPE (CBra) 923 Irwin, Knoxville 17, Tenn Retired 58-. b Hailey Ida 17 Jan 90 s Rev Israel Tremain Osborn & Sarah Jane (Owings). HS Hailey, U Ida BA 13, VTS BD 16. D June 16 Bp W C Brown P Jan 18 Bp L L Kinsolving. m 25 Oct 18 Ruth Kennedy c 6. Asst Prin Southern Cross Sch Porto Alegre Braz 16-18 & 22, R Trin Rio de Janeiro Braz 19-21 & 47, R Sav Rio Grande Braz 22-32, R S Paul's & S Luke's Chs Rio de Janeiro Braz 33-51, Min S Peter's & assoc mssns Santo Andre SP Braz 52-58. Treas Braz Mssns 18 & 24-30

OSBORN, JOHN BURCHARD Died 18 Mar 60. For data see 59 Edition

OSBORNE, ALLEN TUTTLE (Ore) 1860 Onyx, Eugene, Ore D S Mary's 56-. b Hailey Ida 7 Aug 85 s Rev Israel Tremaine Osborne & Sarah Jane (Owens). HS Hailey, U Ida, U Neb. Perp D Feb 56 Bp Dagwell. m 25 Dec 07 Jessie Ellen Mundle c 3

OSBORNE, DAVID ALEXANDER (PCZ) Box 1146, Balboa, Canal Zone Retired 56-. b Antigua BWI 2 Jan 75 s John Edward Osborne & Elizabeth (Looby). Gracehill Norm Sch Antigua, Mico Coll Antigua. D Jul 31 Bp J C Morris P Jul 37 Bp Beal. m 2 June 98 Ida Matilda Maria Bell c 2. Hdmstr Schs BWI 96-12, Prin & Tchr CZ Schs 12-44. Cur S Alban's Paraiso CZ 31-37 P-in-c same 37-38 & 53-56, P-in-c S Jas Red Tank CZ 38-53, P-in-c S Sim Gamboa CZ 44-51, P-in-c S Chris Rio Abajo 51-53

OSGOOD, THOMAS MARSTON (Al) Box 50, Kotzebue, Alaska Vic S Geo-in-the-Arctic 57-. b Pittsburgh Pa 2 Feb 32 s Thomas Harris Osgood & Dorothy Ewart (Marston). Milton Acad Mass, Ya BA 54, CDSP BD 57. D June 57 Bp Hubbard for Alaska P Mar 58 Bp Gordon. m 11 June 55 Judith Bradbury Hubbard c 2*

OSSMAN, GEORGE (Va) 4810 Monumental, Richmond 26, Va Retired 57-, LocTen Emm Brook Hill 61-. b Cleveland O 10 Aug 86 s George C Ossman & Caroline (Schleman). HS Cleveland, S John's Sch Uniontown Ky, U So BA 16 BD 17 DD 52. D June 16 P June 17 Bp Woodcock. m 5 Feb 24 Anne Carter Berkeley Brooke c 3. Cur S Andr & Vic Emm Louisville Ky 17-18, Civ Chapl War Com & Chapl (1st Lt) USA 18-19, R Calv Richmond Tex 19-20, S Thos Wharton Tex 20-22, S Andr Houston Tex 22-23, R Holy Innoc & Stdt Pastor Ala Poly Inst Auburn P-in-c Emm Opelika Adv Tuskegee & S Andr Tuskegee Ala 23-25, Vic Gr Chap NYC 25-31, R The Monumental Ch Richmond Va 31-57 R Emerit 58-. Chapl Med Coll Va Hosp 43-58 Chapl Emerit 58-

O'STEEN, JOE ARNOLD (NY) Christ Ch, Greenwich, Conn Asst Chr 61-. b Hope Ark 28 Nov 35 s Rev Alpha Noel O'Steen & Ola (Arnold). HS Prescott Ark, Henderson St Tchrs Coll Ark BA mcl 57, UTS BD 60, GTS 60-61. D June 61 Bp Donegan

OSTENSON, ROY OLIVER (Mo) 627 Lockwood Av, Webster Groves 19, Mo Vic S Matt Warson Woods 60-. b Hallock Minn 20 Apr 21 s Edwin Oliver Ostenson & Lilian Caroline (Lorentzen). Mont St U BA 48, ETS BD 51. D Aug 51 P Feb 52 Bp Daniels. m 19 Jan 45 Dona Lee Anderson c 2. Vic S Matt Glasgow All SS Scobey & Chr Poplar Mont 51-54, Chapl U Roch & Med Cntr Rochester NY 54-60

OSTERTAG, EDWARD FREDERICK (Colo) 305 Circle Dr, Fort Collins, Colo R S Luke's Par 60-. b Albuquerque NMex 5 June 25 s Carl John Ostertag & Kathryn Winifred (Woodgate). HS El Paso Tex, U So BA opt mer, GTS STB 52. D June 52 P Mar 53 Bp Stoney. m 6 Jul 53 Caroline Deborah Hopewell c 2. Vic Holy Trin Raton & S Jas Taos NMex 52-56, Vic S Matt Hoffmantown NMex 56-60. Dean Santa Fe Convoc 53-54, Dean Albuquerque Convoc 56-59, Mem NMex St Yth Advsry Com 56-60

OSTLE, ROBERT DYFRIG (Mich) 15717 Stephens Dr, East Detroit, Mich R S Gabr 60-. b Liverpool Eng 13 Feb 11 s Arthur Ellison Ostle & Sarah Edith (Evans). HS Liverpool, U Nottingham Eng 41, Nottingham Theol Coll LTh 41, U Mass MA 52. D Dec 56 P May 57 Bp of Ontario, Rec Jan 59. m 25 June 41 Stella Mary Marr c 2. Serv Can 56-58, R S Mark's Marine City Mich 58-60*

OTANI, ANDREW NAOFUMI (Minn) 2200 Blaisdell Av, Minneapolis 4, Minn Vic Gd Samar & Dir Japanese-Amer Commun Cntr 54-. b Fukui-Ken Jap 22 June 03 s Kinzo Otani & Fuyo (Oki). Iolani Sch Honolulu, SWTS LST 41 BD 55 STM 60, U Hawaii 43-44, Seattle Pac Coll BA 53. D Mar 41 Bp McElwain P Nov 42 Bp Littell. m (1) 30 Oct 29 c 3, (2) 17 Sep 60 Kiyoko Hata. Dir Moanalua SS Honolulu 41, P-in-c Gd Samar Mssn Honolulu 42-44, P-in-c Japanese Wk Kauai TH 44-49, P-in-c S Peter's Seattle & S Paul's Kent Wash 49-54. Com Racial Minorities Natl Coun

OTT, THOMAS GORDON (Pa) 1408 Brighton, Phila 11, Pa R Resurr 51-. b Nfld 5 May 08 s Thomas Wilson Ott & Deborah (Pike). Par & Priv Schs, U King's Coll BA 33 LTh, GTS, Tem STM STD 56. D June 33 P May 34 Archbp of Nova Scotia, Rec Sep 46. m 17 June 42 Lois Elizabeth Wright c 3. Serv Can 33-42, Chapl RCN 42-46. Assoc R Holy Trin Phila Pa 46-51. Exam Chapl Pa

OTTAWAY, RICHARD NAPOLEON (EC) 405 E 5th, Apt 1-E, Greenville, NC Cur & Coll Chapl S Paul's 59-. b Ypsilanti Mich 26 Dec 31 s Henry Jackson Ottaway & Ruth Marie (Montgomery). HS Wilmington NC, E Car Coll BA 54, VTS BD 57. D June 57 P May 58 Bp T H Wright. m 27 Jul 58 Lou Raye Mewborn. D&P-in-c S Paul's Vanceboro & Trin Chocowinity NC 57-59

OTTENSMEYER, RAYMOND STANLEY (EauC) 1408 Cumming Av, Superior, Wis R S Alban Martyr 49-. b Vincennes Ind 31 Jul 02 s Christopher Frederick Ottensmeyer & Nora Frances (Rasiceaux). S Meinrad Coll BA 21, S Meinrad Sem ThB 25. D Dec 35 P June 37 Bp Francis. m 16 Apr 25 Glenda Maxine Helpingstine c 2. Staff Assoc Mssn Evansville & Vic S Steph

New Harmony Ind 38-39, R S Paul's Greenville O 39-41, R S Luke's & HS tchr OT Denison Tex 41-43, Can Resdry S Matt Cathd Dallas Tex 43-44, Dir Duluth Assoc Mssn (Holy Apos Par & S Andr-by-the-Lake Duluth Chr Proctor & S John's Lakeside) Minn 44-49, R Redeem Superior Wis 49-56. Exam Chapl Dal 44 & EauC 58-, Chrmn Yth Cmssn EauC 49-52, Exec Bd 53-, RurD 54-, Dep Gen Conv 55, 58, Stndg Com 58-. Pres Prot Pstr's Assn Denison Tex 42-43

OTTSEN, GEORGE MAURICE (Neb) 2216 20th, Columbus, Neb R Gr Columbus & Holy Trin Schuyler 56-. b St Louis Mo 12 Sep 06 s George Jerome Ottsen & Carrie Eva (Tangeman). HS Cedar Rapids Ia, Coe BA 34, Bex. D Jan 47 P Aug 48 Bp Haines. m 25 Sep 37 Katharine Viola Keiber c 3. Vic Gr Charles City Ia 48-53, P-in-c Trin Wahpeton ND 53-56. Dioc Coun Ia 50-53, Bp & Coun ND 55-56, Exec Coun Neb 57-60, Yth Dir Neb 57-61

OTWELL, JERRY DOYLE (Ark) 405 May Av, Fort Smith, Ark Assoc S John's & Vic Adv 60-. b Vivian La 5 Aug 28 s Harry Otwell & Eva (Hays). HS Meridian Miss, Ark Coll AB 51, Col Theol Sem Ga BD 54. D Mar 60 P Dec 60 Bp R R Brown. m 28 May 52 Clyda Anne Halbrook c 4. Presb Min 54-59

OUGH, JOHN PRESTON Jr (Pa) 535 Haws Av, Norristown, Pa R All SS 57-. b Phila Pa 6 June 29 s John Preston Ough & Lois (Holcomb). HS Lansdowne Pa, Clarkson Coll BCE 52, U Del, PDS ThB 55. D May 55 Bp W P Roberts for Pa P Dec 55 Bp Hart. m 23 June 56 Sarah Lee Beard c 2. Cur S Thos Whitemarsh Pa 55-57

OUTERBRIDGE, WARREN SOMERSALL (SF) Lemon Bay Dr, Englewood, Fla Vic S Day 57-. b Paget Bermuda 26 Jan 23 s Eleanor Louise & Joseph Beresford Outerbridge. HS Athens Pa, Susquehanna U BA 49, Coll Resurr Mirfield Eng 52. D Sep 52 P Sep 53 Bp of Monmouth, Rec May 57. m 19 Aug 52 Margaret Helen Latta c 1. Serv Wales & Can 52-57

OUTTRIM, WILLIAM BRYDON (NJ) 311 E Broad, Burlington, NJ R S Barn 60-. b Hartford Conn 8 May 25 s Earle Winthrop Outtrim & Wilma Roberta (Sanderson). HS W Hartford Conn, Rider Coll BS 49, Tem STB 52 STM 55. D Sep 56 P Mar 57 Bp Banyard. m 13 Dec 52 Shirley Alice Haines c 1. Meth Min 51-55. Vic S Mart-in-the-Fields Lumberton NJ 56-60

OUZTS, PETER DANIEL (USC) 802 Broadway, NY 3, NY Asst Min Gr 60-. b Ware Shoals SC 7 May 30 s William Daniel Nelson Ouzts & Emmie Lloyd (Hill). HS Ware Shoals, Ya BA 51, U SC MA 55, GTS STB 60. D June 60 Bp Cole

OVER, RICHARD RANDOLPH (Ph) All Saints' Mission, Bontoc, Mt Prov, Philippines P-in-c All SS Mssn 58-. b Long Beach Cal 12 Mar 26 s George R Over & Lucile (Kropp). HS Long Beach, U Cal BA 50, CDSP BD 53. D June 53 Bp Shires P Feb 54 Bp Binsted. m 30 June 53 Elizabeth Kirkeby c 3. Asst Hdmstr & Asst Chapl Brent Sch Baguio Mt Prov Philippines 53-58. Chrmn Bd Exam Chapls Ph 55-

OVERTON, DONALD ERNEST (Neb) 1008 "J," Fairbury, Neb Vic S Chas Martyr Fairbury & S Dunst Hebron 60-. b Alliance Neb 9 Mar 36 s Kenneth Hubert Overton & Dorothy Maxine (Brower). HS Winner SD, Neb Wesl, U Neb BS 57, SWTS BD 60. D June 60 P Dec 60 Bp Brinker. m 4 June 57 Idona Ann Vodehnal c 1. Chapl Girls' Trng Sch

OWEN, HARRISON HOLLINGSWORTH (Md) 805 E Lake Av, Baltimore 12, Md Coll Chapl Cathd Incarn 60-. b Evanston Ill 2 Dec 36 s Raymond Smith Owen & Mary Crawford (Siter). S Andr Sch Del, Wms BA 57, VTS BD 60. D May 60 Bp Hart. m 8 June 56 Frances Chambers c 2

OWEN, HORACE THORNBURGH (NY) 2230 University Av, NY 53, NY Retired 43-. b Mich 22 June 75 s Rev Oliver Gummere Owen & Marie Elizabeth (Wilson). Ham BA 95, Hav MA 96, GTS 99. D June 99 Bp F D Huntington P Nov 00 Bp H C Potter. m 02 Gena Jones Holt c 3. Mssy Dio CNY 99-00, Cur S Paul's Chap NYC 00-02, R S Athanasius' Burlington NC 02-05, R S Paul's Trenton NJ 06-23, Asst Instnl Chapl Dio NJ 23-25, Chapl City Mssn Soc Dept Correction Manhattan City Pris, Chapl Peabody Home NYC 25-50*

OWEN, ROBERT HUTTON (Mont) 534 Phillips, Glen Ellyn, Ill Asst R S Mark's 60-. Vic S Matt Glasgow All SS Scobey & Chr Poplar 54-. b Chester Pa 24 Feb 24 s Richard Owen & Kathryn Dorothy (Dean). HS Prospect Park Pa, Grove City Coll BS 48, PDS BD 51. D May 51 Bp Remington P Mar 52 Bp R B Mitchell. m 19 Aug 50 Beverly June Odlum c 5. M-in-c S Mark's Crossett & Mssn Monticello Ark 51-53, Cur S Jas Baton Rouge La 53-54, Vic S Matt Glasgow All SS Scobey & Chr Poplar Mont 54-59, M-in-c S Chris Chap AFB Glasgow Mont 59-60. Dep Gen Conv 58

OWENS, JOHN CRISP (Va) 6004 Three Chopt Rd, Richmond 26, Va Asst R S Steph 60-. b Plymouth NC 18 Oct 23 s Louis Latham Owens & Mary Sue (Crisp). HS Plymouth, Hob BA 51, VTS BD 54. D June 54 P Mar 55 Bp T H Wright. R S Thos Ahoskie NC 54-60

OWENS, JOHN EVAN Jr (Md) S James' School, St James, Md Hdmstr S Jas Sch 55-. b Portsmouth O 20 Jul 18 s John Evan Owens & Hilda (Griffith). HS Sparrows Pt Md, Towson St Tchrs Coll BS 39, GTS STB 48. D June 48 P May 49 Bp N C Powell. Chapl S Jas Sch St James Md 48-50, R All SS Sunderland Md 50-55

OWINGS, HARRY EVAN Jr (LA) 2300 Hollywood Dr, Hollywood 28, Cal R S Steph 57-. b Cincinnati O 7 Aug 17 s Rev Harry Evan Owings & Iva (Nash). HS Santa Ana Cal, U Redlands BA 38, ETS BD 41, U So Cal PhD 60. D June 41 P May 42 Bp H K Sherrill. m 22 Apr 44 Elizabeth Russell c 2. Asst R All SS Brookline Mass 41-43, Chapl (Lt Cmdr) USN 43-57 Retired 57-

OWINGS, NOBLE LUTHER (LA) 617 W 7th, Los Angeles 17, Cal Exec Asst to Bp LA 58-. b Baltimore Md 7 Feb 19 s Noble L Owings & Myrtle A (Wood). HS Hyattsville Md, U Md BA 40, CDSP BD 43. D May 43 Bp Parsons P Apr 44 Bp Block. m 16 Nov 42 Ruth Elizabeth Knapp c 4. Vic Gd Shpd Belmont Cal 43-45 R same 45, R S Paul's San Rafael Cal 45-51, R S Sim San Fernando Cal 51-58

OXFORD, DONALD CECIL (C) 201 So Ashland Blvd, Chicago 7, Ill Vic Epiph 58-. b Buffalo NY 26 Sep 30 s Cecil Everett Oxford & Myrtle May (Vanslack). HS Buffalo, Lycoming Coll BA 53, GTS 56. D June 56 P Sep 57 Bp Scaife. Cur S Paul's Cathd Buffalo NY 56-57

OXLEY, EDMUND HARRISON (SO) 1908 Clarion Av, Cincinnati 7, O Retired 57-. b Trinidad BWI 30 Jan 81 s James Christopher Oxley & Laura Orintha (Sealey). Pub Schs, Queen's Royal Coll Trinidad, How BA 06 BD 08 DD 22, King Theol Hall 06, Harv STD 09. D June 06 P May 07 Bp Satterlee. m June 11 Esther Winifred Turner c 3. S Aug Harrisburg Pa, Fndr S Barn Altoona & Mssy to Colored People Charlotte Hall Md 09-12, Aquasco & Croome Md 06-08, R S Andr Cincinnati O 12-57*

OXLEY, WILLIAM ROBERT (Tex) 214 Suffolk, College Station, Tex R S Thos 58-. b Redlands Cal 29 Aug 27 s James Paul Oxley & Frances (Lake). HS North Phoenix Ariz, Tex A&M BS 49, CDSP BD 54. D Jul 54 Bp Hines P Jul 55 Bp Quin. m 8 June 50 Mary Boone Wheeler c 2. Vic Resurr Austin Tex 54-58

P

PACE, JOHNSON HAGOOD Jr (Fla) 438 W 67th, Jacksonville 8, Fla R Holy Cross 60-. b Brunswick Ga 15 Aug 18 s Johnson Hagood Pace & Margaret Ruth (Young). HS Miami Fla, U Fla BA 41, U So 48. D Sep 48 P Oct 49 Bp Barnwell. m 11 Aug 48 Phyllis Nancy Zeuch c 4. Cur S Paul's Augusta Ga 48-49 Asst R same 49-50, Vic Chr Dublin Trin Cochran & S Luke's Hawkinsville Ga 50-52, R S Sim Ft Walton Beach & P-in-c S Andr Destin Fla 52-57, Asst R S John's Tallahassee Fla 57-59, LocTen Holy Trin Gainesville Fla 59-60. Secy & Archd Dio Ga 50-52

PACKARD, ALPHEUS APPLETON, OHC (NY) Mount Calvary, Box 1296, Santa Barbara, Cal Prior Mt Calv Retreat House 60-. b Brookline Mass 14 Sep 04 s Alpheus Appleton Packard & Esther (Montgomery). Kent Sch Conn, S Steph BA cl 26, GTS 29 STB 30 STM 33. D Apr 29 P Apr 30 Bp Fiske. D-in-c Chs Willowdale Romulus & Kendaia NY, Cur S Edw Martyr NYC, Cur Sav Syracuse NY 30-31, R Holy Cross Kingston NY 31-35, Holy Cross Monastery West Park NY 35-36, P-in-c S Geo & S Paul's Ch Utica NY 36, Cur & Choirmstr S John's Northampton Mass 36-37, P-in-c S Geo Utica NY 37-38, Novitiate OHC West Park NY 38-40 Life Prof 42, Instr S Cyril's Sem Bolahun Lib 44-48, Novice Mstr OHC 49-52, OHC Mt Calv Santa Barbara Cal 56-. Contrib prose & verse to more than 70 rel & secular publs, Auth "Twilight" a bk of poems

PACKARD, EDWIN KANE (RI) 143 Poplar Dr, Cranston 10, RI R S Dav 53-. b Braintree Mass 3 June 15 s Fabyan Packard & Edna Newell (Sypher). Cambridge Latin Sch, Harv BA 37, U So BD 41. D Jul 41 Bp Heron P June 42 Bp H K Sherrill. Cur Cathd All SS Albany NY 42-43, Chapl Darrow Sch New Lebanon NY 43-44, R Our Sav Lebanon Springs NY 43-47, P-in-c S Mark's Philmont NY 44-46, P-in-c S Luke's Chatham NY 44-47, Cur Gr Utica NY 47-50, Chapl S Peter's Sch Peekskill & Vic Div Love Montrose NY 50-53

PACKARD, GEORGE FREDERICK (Md) 3820 Roland Av, Baltimore 11, Md R S Mary's 55-. b NYC 7 Nov 11 s Champlain S Packard & Mary (Burk). Marston's Prep Sch, JHU BA 34, VTS BD 37. D May 37 P Apr 38 Bp Helfenstein. m 18 Sep 44 Katherine Magdolyn Baker c 3. Asst Dioc Mssy & Asst S Matt Par Oakland Md 37-38, R Epiph Baltimore 38-44, Fndr & Hdmstr Epiph Day Sch 39, P-in-c Chr Colon & S Mary Virg Silver City CZ 44-45, Mssy Colombia SA 45-47, R Imm Glencoe Md 47-55, Hdmstr & Fndr Imm Day Sch 49-55, R Trin Long Green Md 48-55, Hdmstr & Fndr Trin Day Sch 50-55. Del Prov Syn 45, 50, 51, 54, 56, Chrmn Forw Move Com Md 38-40, Secy Md Cler 40-41, Instr Bible & Chapl Oldfields Sch 47-54, Perm Com on Vestry Act Md 48-, Secy Dio Md 52-57, Com on Ch Bk Store 52-, T&C Com Coun Chs Md & Del 52-, Chrmn Cmssn Publ 54-58 Chrmn Dept Pub Rela 58-. Com Child Aid & Fam Serv Baltimore Co 53-. Publ "A Preparation for the Holy Communion," "A Memorial of the Dear Departed," Ed "Md Chmn" 51-60

PACKARD, GEORGE HENRY (Ok) 4131 So Madison Pl, Tulsa, Okla Asst S Luke's 60-. b Appleton Wis 12 Mar 15 s George Henry Packard & Anna C (Trettin). HS Appleton, Lawr, Corresp crs Wolsey Hall Oxf. D June 60 Bp C Powell. m 20 Oct 37 Zerita B Beckwith c 3*

PACKARD, GEORGE LEON (Ma) 3 Byron Rd, Holliston, Mass P-in-c S Mich 60-. b Canandaigua NY 27 Mar 15 s Leon Nelson Packard & Ethel A (Fletcher). Canandaigua Acad, U Roch BA 47, SWTS 50. D Dec 49 Bp Scaife P May 50 Bp Conkling. m 22 Apr 56 Sylvia Patricia Blasi. LayR S Luke's Fairport NY 45,

Asst S Aug Wilmette Ill 50, Archd Ind Wk NMex & SwTex 50-52, R Emm Somerville Mass 53-57, R Chr Somerville Mass 57-60. Exec Bd Mass SPCC 60-

PAFF, HARRY LESLIE (Md) 3900 2nd, Baltimore 25, Md R All Souls' Chap Brooklyn 47-. D June 36 Bp Manning P Oct 38 Bp Helfenstein for NY. Asst NYC Mssn Soc 36-37, Mssy S Peter's & Middleham Chap Solomons Md 38-49, R Epiph Odenton Md 49-52*

PAGÁN, JOSÉ HIGINIO (Ariz) 31 Baldorioty, Ur Mariani, Ponce, Puerto Rico Retired 42-. b San German PR 15 Mar 84 s Joseph D Pagán & Mary P (Irizarry). Dubuque Acad, U Dubuque PhB 20, Presb Theol Sem Dubuque BD 21, Ham Coll Law Chicago LLB 25, Coll Div Metaphysics DD 44 PsD 45 MsD 46. D Jan 33 P Nov 34 Bp W Mitchell. m 28 Sep 25 Emilie Sainas c 1. USA 10 yrs, USA Chapl 16 yrs, Presb Min 21-30, Mssy 30-33, Vic Gd Samar & S John's Mex Mssns Phoenix Ariz 33-42

PAGÁN, RAFAEL DAVÍD (PR) Bo Caimito, Rio Piedras, PR P-in-c S Jos & S Hilda's Mssns 55-. b Sabana Grande PR 18 Apr 99 s Casiano Pagán & Encarnación (Irizarry). HS, S Mich Theol Sch 35. D June 35 P Mar 36 Bp Colmore. m 24 Apr 26 Ana María Ayala c 5. Asst Transfig Yauco PR 35-39, P-in-c S Barth Mssn Lares PR 39-45, P-in-c S Mark's Ponce PR 45-55

PAGE, EARLE CORNELIUS (Fla) 1155 NW 18 Ter, Gainesville, Fla R Holy Trin 60-. b Florence SC 10 Sep 21 s Earle Cornelius Page & Anna Floride (Reese). HS Florence, U NC BA 49, VTS BD 52. D June 52 P May 53 Bp Carruthers. m 28 June 52 Ann Gleatbn c 3. M-in-c S Barn Dillon & Chr Mullins SC 52-54, Asst R S John's Charleston WVa 54-56, R Ch S Luke & S Paul Charleston SC 56-60

PAGE, HERMAN (NM) 201 W Montezuma Av, Houghton, Mich R Trin Houghton 57-, Vic Nativ L'Anse 56-. b Boston Mass 30 Mar 27 s Rt Rev Herman Riddle Page & Lois A (Dickinson). Howe Milit Sch Ind, Harv BA 50, ETS BD 52. D June 52 P Dec 52 Bp Page. m 6 June 52 Mary Ellen Waldo c 2. Vic S John's Iron River & S Dav Sidnaw Mich 52-55, Vic S Mark's Crystal Falls Mich 52-57, Vic Zion Wilson 56-57. Chrmn T&C Dept Prov 5 57-

†PAGE, Rt Rev HERMAN RIDDLE 922 10th Ave, Menominee, Mich Bp of NM 42-. b Coeur d'Alene Ida 3 May 92 s Rt Rev Herman Page & Mary Morehead (Riddle). HS Chicago, Harv BA 13, ETS STB 17, Ken DD 43. D Aug 16 P May 17 Bp H Page, Con Bp of NM 23 Oct 42. m (1) 25 June 22 Lois A Dickinson (dec) c 1, (2) 26 June 33 Gwendolyn B Cummins. Chapl USA 18 & 41-42, In-c S John's Okanogan & S Paul's Omak Wash 19-22, S Luke's Wenatchee Wash 22-23, R S Mich Yakima Wash 23-25, S Paul's Cathd Boston 25-27, R S Paul's Dayton O 27-41. Pres Prov Mid-West 50-57

PAGE, ROBERT JEFFRESS (SO) Box 268, Gambier, O Prof Theol Bex 61-. b Oswego NY 18 Nov 22 s Alanson Sumner Page & Virginia Louisa (Haskins). HS Oswego, Ham AB 44, ETS STB cl 47, Phillips Brooks Fell UTS 52-54, Col PhD 55. D June 47 P May 48 Bp Peabody. m 21 Nov 48 Elizabeth Jean McKown c 3. Cur Trin Binghamton NY 47-49, R S Paul's Aurora P-in-c Gr Union Springs & Chapl Epis Stdts Wells Coll NY 49-52, Asst Chapl Col 53-55, Asst Prof Theol Bex 55-58 Assoc Prof 58-61, Actg Dean Bex 58-59. Jt Cmssn Ecum Rela 60-. Ed "The Church Messenger" CNY 50-52, Auth "Charles Gore, Anglican Apologist"

PAGE, RUFUS LEE (NY) 3903 Wilshire Blvd, Los Angeles 5, Cal Cur S Jas 60-. b Ionia Mich 16 Jul 34 s Rufus Lee Page & Mary (Cooper). HS Dixon Ill, Shimer Coll BA 54, PDS STB 58. D Apr 58 P Nov 58 Bp Banyard. In-c S Barn-by-the-Bay Villas NJ 58-60, Cur Chr Poughkeepsie NY 60

PAGET, JAMES SANBURN (NMex) 2806 Cardenas NE, Albuquerque, NMex Asst S Mark's 60-. b El Paso Tex 25 Feb 33 s Josiah H Paget & Louise Madison (Sanburn). HS El Paso, Tex West BA 54, VTS BD 58. D June 58 P Jan 59 Bp C J Kinsolving. m 27 Dec 57 Virginia Marks c 1. Vic All SS Grants NMex 58-60

PAIGE, EMMETT PARKER (Pa) 1625 Locust, Phila 3, Pa R S Mark's 51-. b Greenfield Mass 19 June 05 s Fred A Paige & Nellie May (Parker). HS Rutland Vt, Oberlin BA 28, GTS 31. D Apr 31 P Feb 32 Bp Booth. Cur Zion Wappingers Falls NY 31-32, R S John's Poultney P-in-c S Luke's Fair Haven & S Mark's Castleton Vt 32-42, R S Peter's Springfield Mass 42-44, Asst R Gd Shpd Rosemont Pa 44-45, R S Luke's Gladstone NJ 45-51

PAINE, GEORGE LYMAN (Ma) 6 Channing Pl, Cambridge 38, Mass Retired-. b Waltham Mass 29 Jul 74 s Robert Treat Paine & Lydia W (Lyman). Harv BA 96 MA 97, ETS BD 00. D June 00 P May 01 Bp W Lawrence. m 29 June 99 Clara A May (dec) c 1. Asst S Mark's-in-the-Bouwerie NYC 00-02, R S Mary's Dorchester Mass 02-11, S Paul's New Haven Conn 11-18, YMCA Secy abroad 18-19, Exec Secy Dioc Com Nation-wide Campaign for Conn 19-20, Lectr Berk 19-21, Assoc R Chr Cambridge Mass & Stdt Pstr Harv 21-23, Exec Secy Greater Boston Fed Chs 23-34, Chapl Marine Hosp Chelsea & Sailors Haven Charlestown Mass 34-40, Spec Prchr S Jas Cambridge Mass 38-45. Chrmn Soc Serv Com Conn 14-18, Prov Soc Serv Com 14-18, Del Prov Syn 16, Chrmn Fellshp Reconciliation Boston Branch 32-47, Chrmn Emergency Peace Campaign Gtr Boston 36-38, Dir League Nations Assn 23-40, Dir Amer Ch Inst for Negroes 31-55*

PAISLEY, DAVID METSCH (LA) Prince of Peace Ch, Woodland Hills, Cal Vic Prince of Peace 59-. b East Liverpool O 28 Feb 17 s Jesse M Paisley & Martha (Barnhill). HS East Liverpool, Ohio St BlndEng 48, ETS 52. D Jul 52 Bp Emrich P Feb 53 Bp Hubbard. m 21 Mar 42 Mary Katherine McCall c 1. Asst R Gr Port Huron Mich 52-53, Vic S Jas Mssn Kanuela & Chapl Hawaii Epis Acad Hawaii 53-54, Vic S Aug Kohola & S Paul's Makapala Hawaii 54-56, Vic S Mart Twentynine Palms Cal 56-59

PALLETT, HARRY WILLIAM THOMAS (Mil) 123 Rockwell Pl, Oconomowoc, Wis R Zion 44-. b Beeston Eng 2 Feb 08 s Harry Stanley Pallett & Amy Emma (Bollard). Pub Sch Phila, Donaldson Sch Md, Nash 30 BD 33. D May 32 P June 33 Bp Ivins. m 19 Sep 34 Ruth H M Haug c 2. R S John Chrys Delafield Wis 33-37, R S Paul's Watertown Wis 37-44. Exam Chapl, Chrmn Dept Prom Mil, Stndg Com Mil*

PALMEJAR, PLACIDO ESPINEL (Ph) Holy Trinity Mssn, Zamboanga City, Zamboanga del Sur, Philippines Asst Holy Trin Mssn 61-. b Janiuay Iloilo PI 20 Sep 03 s Guillermo Braña Palmejar & Clemencia Arsenal (Espinel). Pototan Acad PI, HS Sacramento Cal, U Redlands BA 35, Berk Bapt Div Sch MA 37 BD 38. D Aug 41 P Dec 42 Bp Block. m 4 Jul 46 Emma Estepar c 1. Regnl Secy Filipino Stdts Chr Move in Amer 33-37, Pstr Filipino Meth Ch San Francisco 38-40. Vic S Andr (Filipino Mssn) San Francisco 42-46, Asst Vic Holy Trin Zamboanga PI 46-48, Prof Hist Rel & Ethics Cntrl Phil U 48-51, Panay Faith Mssn 53-61

PALMER, ALBERT HENRY (LI) 2910 Av "M", Brooklyn, NY R S Sim 58-. b London Eng 19 Oct 27 s Frederick Walter Palmer & Eliza (Butterfield). HS Canton O, Kent St U BA 52, Nash 55 BD 61. D Apr 55 P Nov 55 Bp DeWolfe. m 27 June 59 Arden Elaine Farris. Vic Ch Sav & S Lydia's Ch Brooklyn NY 55, Vic S Sim Brooklyn NY 55-58

PALMER, CHARLES ROBERT (SF) 436 No Oleander Av, Daytona Beach, Fla Retired 49-. b Cornwall Ont 84 s Charles Palmer & Annie Elizabeth (Russell). Pub Schs Cornwall, Trin U Tor LTh 08. D 08 P 09 Archbp of Ottawa, Rec May 18. m 15 Sep 28 Hilda Carman Smith (dec). Serv Can 08-17, Asst S John's Ottawa Ont 14-17, R Holy Cross Miami Fla 18-35, P-in-c S John's Homestead Fla 34-36, R S Mary's Par Daytona Beach Fla 36-49. Ed "The Bells of St. Mary's" Par paper

PALMER, EDMOND WINTHROP (NJ) 320 E Maple Av, Moorestown NJ Retired 58-. b Phila Pa 20 Jan 86 s George W Palmer & Laura (Blundin). HS Phila. D Feb 45 P May 46 Bp Gardner. m 5 Dec 13 Margaret Hopkins c 3. LayR-in-c Trin Vincentown NJ 43, LayR D&P-in-c S Jas Paulsboro NJ 44-52, P-in-c S Peter's Woodbury Hgts NJ 48-52, Cur Trin Moorestown NJ 52-57, P-in-c Trin Vincentown NJ 57-58. Chrmn Chmn's Assn NJ 43-44, Chapl The Evergreens Home for Aged Moorestown. Ed "Everyman" NJ 43-44

PALMER, FRANK JOHN (Spok) Box 85, Rt 1, Selah, Wash Chrmn Div Lang & Lit Yakima Valley Jr Coll 53-, Cur S Mich Yakima 46-, Vic S John's Union Gap 56-. b Maquoketa Ia 27 Oct 98 s Frank Estey & Bertha (Adams). HS Philomath Ore, U Ore BA 21 MA 30. D Dec 46 P Mar 52 Bp Cross. Head Engl Dept Yakima Valley Jr Coll Wash 29-53

PALMER, GEORGE ALFRED (A) 503 Franklin, Ogdensburg, NY R S John's 43-. b Haverfordwest Pembrokeshire Wales 14 Mar 04 s Charles Lewis Palmer & Izabella Edith (Mann). Natl Sch S Bride's Abbey, Gram Sch Milford Haven, Albion Coll Mich, U Mich BA, GTS 30. D Apr 30 Bp Matthews P Dec 30 Bp Davies. m 2 Jan 31 Helena Louise Meissner c 3. Cur Chr Fitchburg Mass 30-31, R Gd Shpd W Springfield Mass 31-40, Dean Trin Cathd Duluth Minn 40-43. Chrmn Dioc Coun WMa 33-34, Chrmn Com Soc Serv 33-35, Chrmn Com Med Soc Serv 34-35, Pres Stndg Com Dio Dul 42-43, Dioc Cmssn Ch Archit 47-, Hon Can All SS Cathd Albany NY 50-. Chrmn Water & Traffic Safety Coms & Recreation Cmssn Ogdensburg. Publ "The Spring Clericus" Vol 1 36 Vol 2 43

PALMER, GEORGE HERBERT (N'k) 349 Kinderkamack Rd, Westwood, NJ R Gr 49-. b Morristown NJ 19 Aug 20 s Herbert Edward Palmer & Hannah Emelia (Lench). HS Morristown, Bard, Carroll BA 45, Nash BD 45, Berk, Ya. D Sep 45 P June 46 Bp Washburn. m 8 June 46 Mary Barbara Heimick c 3. Cur S Jas Glastonbury & S Luke's So Glastonbury Conn 45-46, Vic S Jas Hackettstown Chr Stanhope & S Peter's Mt Arlington NJ 46-49

PALMER, HENRY MASON (NY) Box 98, Valhalla, NY Chapl S Mary's-in-the-Field 44-. b Wilton Me 11 Apr 08 s Rev Willard Holbrook Palmer & Carrie Stockwell (Pitman). Calais Acad Me, New Eng Cons Mus, Boston U BA, GTS. D June 37 Bp Babcock P June 38 Bp B Brewster for Ma. Asst Cntrl Mssn Jackman Me 37, D-in-c S Thos Winn All SS Macwahoc S Luke's Kingman & S Hugh's Lincoln Me 37-40, R S Paul's Ft Fairfield Me 40-42, Cur S Peter's Peekskill NY 42-44*

PALMER, HUBERT CHARLES (Tex) 406 Gretel Dr, Houston 24, Tex R Holy Spirit 60-. b Eng 21 Feb 21 s Albert Palmer & Daisy Elizabeth (Everson). HS Pittsburgh Pa, U Pgh BA 42, VTS BD 44, SW Tex St Coll MA 46. D June 44 Bp Goodwin for WT P Feb 45 Bp E H Jones. m 3 June 47 Donna Isabelle Wilson Duff c 2. P-in-c S Andr Seguin & S Mark's San Marcos Tex 44-46, P-in-c S John's New Braunfels & R S Andr Seguin Tex 46-48, Assoc R Gd Shpd Corpus Christi Tex 48-50, R All SS Corpus Christi Tex 50-59. Dep Gen Conv 58

PALMER, JOHN ROBERT (A) Box 173, Lemont, Pa Retired 52-. b 27 Dec 71 s Henry Edgar Palmer & Henrietta (Slack).

Geneseo Norm Sch, NY MPd 06 BS 15 MS 17. D June 33 P June 35 Bp Oldham. m 16 June 97 Nellie L Van Allen c 1. R S Luke's Troy NY 34-52 R Emerit 52-*

PALMER, PAUL RUDSDIL (Ok) 1306 Cedar Av, Duncan, Okla R All SS 58-. b Minneapolis 10 May 96 s Alfred S Palmer & Melvina (Rudsdil). HS St Paul, U Minn BS 20, Sea 27. D Oct 26 P May 27 Bp McElwain. m 11 Sep 31 Lois Collinson Roberts. R Chr Benson & P-in-c S Luke's Browns Valley Geth Appleton & Gr Montevideo Minn 27-30, R S Mark's Lake City Minn 30-35, R S John's Oklahoma City Okla 35-41, R Gr Muskogee Okla 41-58. Bp & Coun Minn 31-34 Ok 37-40, Chrmn Dept Chr Educ Ok 50-51, Stndg Com Ok 40, 53, Dep Gen Conv 46, 49, 52, 58*

PALMER, RICHARD RAINER (Colo) Box 746, Aspen, Colo Vic Chr 59-. b Bogota Colombia 18 May 28 s Thomas Waverly Palmer & Marguerite (Meehan). Taft Sch Conn, Denver U BS 54, Nash 59. D June 59 P Feb 60 Bp Minnis

PANGWI, GREGORIO GAWAEN (Ph) S Andrew's Mission, Poykek, Kapañgan, Mt Prov, Philippines P S Andr 59-. b Bagnen Bauke Mt Prov 16 Mar 14 s Fruto Pangwi & Martina (Baded). HS Sagada, S Andr Theol Sem Manila 51. D Aug 53 Bp Ogilby P Feb 54 Bp Wilner. m 20 Apr 38 Hilda Jacinto c 7. Tchr 37-46. P S Gabr Lubon Kayan Mt Prov Philippines 54-59

PAPWORTH, FRANCIS ALAN (LA) 1450 Alta Vista Dr, Vista, Cal R All SS 60-. b Miami Okla 8 Jan 31 s Francis James Richard Papworth & Ellen Emily (Eves). HS Long Beach Cal, Long Beach St Coll BA 53, Bex BD 56. D June 56 P June 57 Bp H H Kellogg. m 22 Jul 56 Vashti Kibler c 2. Cur S Paul's Duluth Minn 56-57, Vic All SS Vista Cal 57-59. Rgstr & Secy Camping Div LA 59-

PARADISE, SCOTT ILSLEY (Mich) 7109 W McNichols, Detroit 21, Mich Indust Mssn 57-. b Winchester Mass 6 Apr 29 s Scott Hurtt Paradise & Alma Sherman (Eaton). Phillips Acad Andover, Ya BA 50, ETS BD 53. D June 53 Bp Nash P June 54 Bp of Sheffield for Ma. m 20 Dec 58 Mary Jeanne McKay c 1. Cur Attercliffe Par Sheffield Eng 53-54, Staff Sheffield Indust Mssn 54-57

PARAISON, JEAN ENOCH (Haiti) Port-au-Prince, Haiti In-c Holy Cross La Gonave 60-. b Léogâne 29 Jan 11 s Rev Louis Ledoux Paraison & Lorvana (César). HS Haiti, Sem Cathd S Trinité Port-au-Prince 40. D Feb 41 Bp S Burton P Dec 42 Bp Carson. m 29 June 43 Madeleine Buteau c 2. P-in-c S Matt Grande-Rivière Léogâne Haiti 42-50, P-in-c Redemp Gonaives Haiti 51-52, Non-par 52-60*

PARAISON, JEAN MARDOCHÉE (Haiti) 142 Rue 23F, Cap Haitien, Haiti R S Esprit 58-. b Léogâne Haiti 30 Aug 23 s Rev Louis Ledoux Paraison & Lorvana (César). Simon Bolivar Coll BA 42, Séminaire Epis BTh 45. D May 45 P Aug 47 Bp Voegeli. m 15 Sep 52 Yolande Hunter c 3. Vic Transfig Grande Plaine Haiti 45-47, P-in-c S John Bapt Aux Cayes 47-51, Vic S Matt Léogâne 47, P-in-c S Jas La Gonave Haiti 51-52, P-in-c Holy Innoc Port-de-Paix Haiti 51, Staff Holy Trin Cathd Port-au-Prince 55-56, P-in-c S Matth Grande Colline 56-58*

PARCELLS, ARTHUR LLEWELLYN (Mich) 4350 De Medici, Jacksonville, Fla Retired 51-. b Brookfield Conn 16 Jul 92 s William Abram Parcells & Mary Elizabeth (Osborne). Sch Agr U Minn, Sea 29. D June 27 P June 31 Bp Tyler. m 3 Apr 15 Genevieve Farnsworth Searing. M-in-c Trin Wahpeton ND 25-32, Archd Ind Field ND 32-35, Vic S John's Dickinson & S Matt Beach ND 35-43, Vic S Phil Rochester Mich 43-49, R All SS Brooklyn & S Mich & All Ang Cambridge Jct Mich 49-51. Del Prov Syn 32-33, Dep Gen Conv 37, Dean No Detroit Convoc 46-48

PARDINGTON, GEORGE PALMER (La) 239 Barrow, Houma, La R S Matt 44-. b Nyack NY 21 Apr 11 s Rev George P Pardington & Anna L (Davies). HS Decatur Ga, David Coll BA 32, GTS STB 35. D June 35 Bp Mikell P June 36 Bp McDowell. m 15 June 38 Mary Gladden England c 2. P-in-c Mssns Mobile Col Ala 35-38, R S Paul's Greensboro & S Wilfrid's Marion Ala 38-44, P-in-c S Anna's Gibson La 44-47, P-in-c S Andr Bayou du Large La 44-53. Dept CSR La 44-45, Bp & Coun 45-50 & 55-, Chrmn Publ Dept 45-49, Com Par Schs 47-49, Exam Chapl 48- Chrmn same 59-, Com on Cans 49-53, Dept Chr Educ 50-54, Chrmn Dept Mssns 55-. Bd Gaudet Epis HS 50-54, Chrmn Program Com Camp Hardtner 50-54, Pres Min Assn Houma 49, 54, Dean South Convoc La 50, 52

†PARDUE, Rt Rev AUSTIN 325 Oliver Av, Pittsburgh 22, Pa Bp of Pgh 44-. b Chicago 9 Aug 99 s Harry Austin Pardue & Jane (Landers). Hob 18-21 DD 40, Nash 20-22, GTS 25 DD 45, SWTS BD 33 STD 41, U Pgh LLD 44. D Apr 25 Bp Burleson for C P Dec 25 Bp Anderson, Con Bp of Pgh 25 Jan 44. m 4 Sep 26 Dorothy Klotz c 2. Natl Secy Epis Young People's Move 22, On Staff City Mssns & R Lawr Hall for Boys Chicago 25-26, R S Jas Hibbing Minn 26-29, R S Thos Sioux City Ia 29-31, R Geth Minneapolis 31-38, Dean S Paul's Cathd Buffalo NY 38-44. Advsry Bd Chapls USAF 53-. Dep Gen Conv 28, 34, 40. Auth "Bold to Say," "Your Morale," "He Lives," "Prayer Works," "Create and Make New," "Korean Adventure," "A Right Judgment in All Things," Co-auth "Life Out There"

PARK, CHARLES ARCHIBALD (Be) 703 Thomas, Stroudsburg, Pa R Chr 56-. b Chatham Ont Can 23 May 20 s Archibald Park & Alberteena Amanda (Thompson). Chatham Collgt Inst, Queen's U BA 42, U Mich MSc 44, Berk STB c1 48. D June 48 P Jan 49 Bp McKinstry. m 11 Sep 48 Mary Ellen Patterson c 2. Cur Trin Wilmington Del 48-50, Vic S Peter's Plymouth & Asst S Steph Wilkes-Barre Pa 50-56

PARK, FRANCIS ALBERT (WNY) 529 Clarendon, Syracuse, NY Cur S Paul's 60-. b Brockport NY 29 Nov 33 s Frank Park & Dorothy (Rowley). HS Brockport, U Buffalo BA 55, GTS STB 60. D June 60 P Jan 61 Bp Scaife. m 24 Sep 55 Patricia Howard. Elem sch tchr 55-57

PARK, RICHARD AVERY (Miss) Trinity Ch, Hattiesburg, Miss R Trin 47-. b Atchison Kan 3 June 10 s Richard Avery Park & Blanche (King). HS Kansas City Kan, Colo St Tchrs Coll, NW BA 32, SWTS STB 35. D June 35 P Dec 35 Bp Spencer. m 31 Dec 36 Margaret Lois Moore c 3. D-in-c Calv Sedalia Mo 35-36 R same & LocTen Chr Lexington & S Luke's Excelsior Springs Mo 36-42, R Chr Eagle Lake & S John's Columbus Tex 42-44, P-in-c S Jas La Grange & LocTen Calv Richmond Tex 42-44, R S Andr Houston Tex 45, Mng Ed "The Liv Ch" 45-47, Actg Dir Rel Educ S Jas Milwaukee Wis 46-47. Del Prov Syn 39, 41, 47, Exec Coun WMo 40-42, Chrmn Dept Chr Educ 41-42, Exec Bd Tex 44-45 Secy 45, Actg Chrmn Dept Prom 45, Chrmn Dept Prom Miss 47-50. Ed "Dioc Bulletin" WMo 41-42, Ed "The Tex Chmn" 44-45, "The Ch News" Miss 48-52*

PARK, ROBERT SPEARMAN (Tenn) 1469 Peabody Av, Memphis 4, Tenn Assoc R Gr-S Luke's & Hdmstr Gr-S Luke's Day Sch 59-. b Dallas Tex 10 Jul 20 s Robert Seay Park & Fletcher (Spearman). HS Dallas, No Tex St Coll BA 46, Berk STB 56. D June 56 P Dec 56 Bp Harte. m 4 May 52 Alice Eugenia Baskin. Tchr SMU 50-53. Vic S Mary's Texarkana & P-in-c S Mart New Boston Tex 56-59

PARK, THOMAS WESLEY (Minn) 209 W Lake, Waterville, Minn R S Andr 60-. b Regina Sask Can 19 Aug 30 s Clarence W Park & Olive I (McIntyre). S Chad's Coll 53, U Sask 53. D May 54 P May 55 Bp of Qu'Appelle, Rec Aug 59. m 28 Dec 57 Alice Mary Moore c 2. Vic S Paul's Philippi S Matth Grafton & Transfig Buckhannon WVa 58-60

PARKE, JOHN HOLBROOK (LA) 410 15th, Newport Hgts, Newport Beach, Cal R S Jas 55-. b Amherst Mass 2 Oct 16 s Rev Hervey Coke Parke & Ethel Margaret (Cushman). Kent Sch, Pr BA 38, GTS STB 42. D June 42 P Feb 43 Bp W A Lawrence. m 19 June 42 Joan Lee Cole c 4. Asst S Jas Greenfield Mass 42-46, Chapl USA 44-46, R S John's Worcester Mass 46-52, R Gr Norwood Mass 52-55

PARKE, JOHN STANLEY (LA) 110 E Camino Colegio, Santa Maria, Cal R S Peter's 53-. b Churchbridge Sask Can 2 Dec 07 s Norman Griswold Parke & Maude (Blackwell). HS Churchbridge, Agric Coll, S Chad's Regina Can 32. D Apr 32 P Jul 33 Bp of Qu'Appelle, Rec Aug 46. m 20 Sep 34 Charlotte Marguerite Hall c 3. Serv Can 32-46, Chapl Can Army 43-46. Vic S Andr San Diego Cal 46-53

PARKE, NELSON FREMONT (A) 19 Elmwood, Albany 3, NY R S Paul's 59-. b Binghamton NY 6 May 11 s Frank J Parke & Anna M (Cooley). HS Binghamton, Union Coll, Hob BA 33, GTS 36 STB 37. D Apr 36 Bp Fiske P Nov 36 Bp Coley. m (1) 2 June 36 Emily Florence Taylor (dec) c 1, (2) 21 Nov 54 Frances Linton. R S Andr New Berlin NY & P-in-c S Matt So New Berlin 37-43, R All SS Brooklyn NY 43-51, Assoc R S Phil Tucson Ariz 52-53, Cur Transfig NYC 53-54, Cur S Paul's Syracuse NY 57-59

PARKE, ROBERT IRVING (Ok)-. b Williamsport Pa 12 Apr 99 s George Hobart Parke & Margaret Elizabeth (Irving). Trin BA, Pr MS, Berk BD 31. D Jul 31 Bp Acheson P Jan 32 Bp Ingley. Vic & R S Matt Grand Junction Colo 32-33, Asst S John's Cathd Denver 33, Vic Calv Par Golden Colo 33-40, Cur Gr Colorado Springs Colo 40-41, Assoc Mssn Hays Kan, P-in-c S Jas Oklahoma City S Jas Antlers S Mark's Hugo & S Peter's Coalgate Okla 42-43*

PARKER, CHARLES LEON (Conn) Box 129, Norwich, Conn P-in-c S Andr Norwich & S Jas Poquetanuck 47-. b Ansonia Conn 3 Sep 02 s Charles Parker & Sarah (Whitehead). Nash Collgt Dept, Nash BD STM. D May 29 P May 30 Bp J C White. m 16 Jul 29 Norma E Christenson c 1. Mssy Carlinville Field Ill 30-33, R S Jas Cheboygan Mich 33, R S Paul's Bridgeport Conn 33-41, Chapl (Cmdr) USN 41-47*

PARKER, CLARENCE PRENTICE WATKINS (Sp) Box 794, Chapel Hill, NC Retired 51-. b Eminence Ky 17 Aug 83 s William Campbell Parker & Eliza Hunt (Watkins). Witt 03, Presb Theol Sem 06, U So 09. D May 10 P Oct 11 Bp Woodcock. m 15 Harriet L Coates c 2. Form Presb Min. R Chr Bowling Green Ky 10-13, Holy Trin Hertford NC 13-16, Chr Little Rock Ark 16-17, Civ Chapl 17-18, Stdt Chapl & R S Paul's U Ark 19-25, Inasmuch Mssn & Gr Chattanooga Tenn 25, S John's Bethesda Md 26-29, Trin Instn Albany NY 29-30, Chr Adrian Mich 30-36, R Trin Jacksonville Ill 39-41, P-in-c S Mark's Chicago 43-49, R Holy Trin Chicago 46-49. Exam Chapl Ark 16-25, Bd Rel Educ 17-22, Secy Dept Rel Educ 22-23 Exec Secy 23-25, Mem Com Const & Cans, Soc Serv Cmssn, Trust U So 24-26, Del Prov Syn 24, Secy Bd Rel Educ Prov 7 24-25, Mem Natl Conf Rel Educ Execs 23, 25, 28, Hd Dept Rel Drama Sewanee Sum Trng Sch 22-26, Mem Natl Dept Rel Educ 24-25, Mem Dept Rel Educ W 26-29 VP & actg hd 28-29, Instr Rel St Girls' Trng Sch Adrian Mich 32-35, Rgstr & Hstgr Sp 41-44. Ed & Mgr "The Mission Herald" 14-15. Auth "Angels Unaware," "This Good News Must Be Told," "Mother Church Is Called to the Colors," "Prepare Ye the Way"*

PARKER, EUGENE PAUL (A) 21 Front, Schenectady 5, NY Assoc R S Geo 59-. b Trimountain Mich 26 June 18 s John

Cary Parker & Agnes Mary (Winklemyer). HS Painesdale Mich, U Mich BA 39, SWTS BD 42. D June 42 P Dec 42 Bp C Gray. Cur S Chrys Chicago 42-45, R S John's Naperville Ill 45-50, Asst S Geo Schenectady NY 50-52, R Chr Herkimer NY 52-59

PARKER, HENRY LEVY (Mich) 3295 Blaine, Detroit 6, Mich Vic Resurr Ecorse 57-. b 11 Sep 21 s Henry L Parker & Margaret (Cobbs). Gordon Coll AB 49, New Sch for Soc Research, S Aug Coll NC, Harv Div Sch. D June 55 Bp Nash P May 57 Bp Crowley. m 28 Aug 48 Jean Roslyn Jones c 1. M-in-c S Paul's Orangeburg SC 55-56, Cur S Cyp Detroit Mich 56-57. Bd Downriver Minstrl All. Bd Dir NAACP Orangeburg SC 55-56, Pres NAACP Ecorse-Rouge Mich 59, Pres Tri-City Com Chr Citizenship. Bd: A Sumby Meml Hosp, Mich Cancer Fndt, Amer Assn for UN. Dir Commun Consult Cntr Ecorse-Rouge Mich

PARKER, JACK DONALD (C) 835 Wilmot Rd, Deerfield, Ill R S Greg 55-. b Saskatoon Sask Can 11 Jul 18 s James Henry Parker & Jessie Greenfield (Peel). HS Chicago, Chi BA 40, SWTS BD 49. D June 49 P Dec 49 Bp Conkling. m 15 June 46 Marian McCallister c 3. Cur Holy Spirit Lake Forest Ill 49-52, Vic S Greg Deerfield Ill 52-55. Ed "Report of Luzon Campaign" 6th USA Engr*

PARKER, JAMES GREENFIELD (C) 292 So Harrison Av, Kankakee, Ill R S Paul's 44-. b Wolverhampton Staffordshire Eng 24 Apr 08 s James Henry Parker & Jessie Greenfield (Peel). NW BS 36, SWTS STB 39 DD 60. D Mar 39 P Oct 39 Bp Stewart. m 19 June 39 Ida Jennie Collins (dec) c 3. LayR Gr & Trin Chs Chicago, D&P-in-c S Mary's Crystal Lake & S Ann's Woodstock Ill 37-40, R S Mark's Geneva Ill 40-43. Yth Cmssn C, Dean South Dnry 44, Dioc Coun, Chrmn Dept Ch Ext, Chrmn Com Incorp Chs. Ed Staff "Partly Printed Par Papers"

PARKER, JOHN CLIFTON Jr (Ala) 1850 Old Shell Rd, Mobile, Ala Cur Trin Par 59-. b Memphis Tenn 13 Aug 32 s John Clifton Parker & Margaret (Saxby). HS Memphis, B'ham-So AB 56, U So BD opt m 59. D June 59 P May 60 Bp Carpenter. m 22 Dec 51 Beth Stratton c 3

PARKER, JOHN WINSTON (Conn) 12 Hewlett, Waterbury 10, Conn Vic All Souls' 61-. b Fitchburg Mass 3 June 23 s Verne Carleton Parker & Dorothy Ardele (Sutton). HS Fitchburg, Trin AB 49, Col Sch Libr Serv MS 51, ETS STB 61. D June 61 Bp W H Gray. m 17 June 50 Marjorie Louise Andrew c 3

PARKER, LILBERN LYNN (LA) 3975 Royce, Riverside, Cal Vic S Mich Arlington 59-. b Edmond Okla 6 Mar 25 s Lilbern L Parker & Georgia (Walker). HS Covina Cal, Citrus Jr Coll AA 47, Whittier BA 49, CDSP BD 53. D June 53 Bp Bloy P Feb 54 Bp D J Campbell. m 2 Apr 50 Ruby Lovenia Mitchell c 3. Asst Vic S Mary's Los Angeles Cal 53, Vic S Mark's Solvang Cal 53-56, Cur S Mich & All Ang Studio City Cal 56-57, Cur S Mark's Glendale Cal 57-59

PARKER, LOUIS ALEXANDER (La) 161 SE 4th Ct, Pompano Beach, Fla Retired 59-. b Goliad Tex s Louis Alexander Parker & Anna Belle (Burriss). Pub Schs, Chi 17, NYU BS MA 32, Biblical Sem & Natl Bible Inst NYC, GTS 14-16. D Oct 16 P Sep 21 Bp W T Capers. m 29 June 32 Mary Stallknecht Andersen c 2. Chapl Soc S Johnland LI NY 15-16, M-in-c S Ambr Chicago Hgts Ill 16-18, USA & Actg Chapl AEF France 18-19, R Trin Victoria Tex 20-21, Relief Cmssn So Russia 21-23 (In-c refugee wk Princess Is Sea of Marmora, Decorated w La Croix de Chevalier de L'Ordre Georges I de Grece by Greek Govt & given letters of commendation by Oecumenical Patriarch Meletius IV for this wk), Cur S Agnes' Chap Trin Par NYC 24-26, S Sim Brooklyn NY 29-34, LocTen S Thos Hancock Md 34-35, R S Andr Nogales Ariz 35-38, R Old S John's Baltimore Md 38-45, Staff Off & Chrmn Rel & Educ Activities USO Richmond Va 45-47, R All SS San Benito & P-in-c Epiph Raymondville Tex 47-51, R S Anna's New Orleans La 51-59 R Emerit 59-. Dep Gen Conv 10. Actg Chapl NY NG 24

PARKER, LUTHER JAMES (NI) 603 W Main, Peru, Ind R Holy Trin 57-. b Charleston SC 22 Oct 30 s Luther Wood Parker & Bertha Henrietta (Wieters). Porter Milit Acad, U SC AB 53, VTS BD 56. D June 56 P Jul 57 Bp Carruthers. m 28 Jul 53 Mary Alma Cole c 2. Vic S Luke's Andrews & Messiah Georgetown SC 56-57

PARKER, NATHANIEL ELDRIGE Jr (At) 522 Pasadena Pl, Smyrna, Ga R S Jude's 61-. b Buena Vista Ga 23 Dec 21 s Nathaniel Eldrige Parker & Frances Mildred (Bethune). Autauga Sch, Emory U BA 47, Ya LLB 50, U So BD 56. D June 56 P Jan 57 Bp Claiborne. m 31 Jul 59 Agnes King Broadnax. Min Emm Athens Ga & Epis Chapl U Ga 56-61. Exec Bd At, Coll Div At

PARKER, PAUL EUGENE (NY) 125 Meadow Av, Staten Island 4, NY R S Simon's 59-. b Springfield Ill 23 June 26 s Myron Albert Parker & Esther Ernestine (Hall). HS Meadville Pa, Hob BA 51, GTS STB 54. D Jul 54 Bp Crittenden P Jan 55 Bp Donegan. m 16 June 51 Mary Ann Sugg c 2. Vic S John's Par Lewisboro NY 54-58 R same 58-59

PARKER, PIERSON (Cal) 4 Chelsea Sq, NY 11, NY Prof NT Lit & Interpret GTS 49-. b Shanghai China 27 May 05 s Rev Alvin Pierson Parker & Susie Estelle (Williams). HS Oakland Cal, Shanghai-Amer Sch China, U Cal BA 27, PSR MA 33 ThD 34. D Oct 44 P Apr 45 Bp Block. m 12 June 33 Mildred Ruth Sorg c 1. Lectr & Instr PSR 34-36, Congr Min 36-44, Lectr & Instr CDSP 40-44 Asst & Assoc Prof same 44-49, Prof Grad Sch Theol U So 51-52, 54-55, 56-57, 58-59 & 59-60, Lectr S Aug Coll Canterbury Eng 55. Pres Middle Atlantic Soc Bibl Lit & Exegesis 60-61. Auth mag arts, Contrib: "Church and Organized Movements," "Christianity and the Contemporary Scene," Co-Auth Deuteronomy art in "Interpreter's Bible," Auth "The Gospel Before Mark," "Inherit the Promise," Contrib "Interpreter's Bible Dictionary," "Encyclopedia Americana"

PARKER, RICHARD IRWIN SHANNON (LA) 1818 Monterey Blvd, Hermosa Beach, Cal R S Cross 39-. b Springfield O 8 Apr 09 s Joseph William Parker & Helen L (Morrow). HS Bellevue Pa, Jr Coll Pasadena Cal, U So Cal BS 33, Berk BD 37. D Jul 37 Bp R B Gooden P Feb 38 Bp Stevens. m Feb 44 Margaret Lambertson c 3. Assoc R S Jas Los Angeles 37-39, Dir LA City Mssn Soc 38-40. Dept Soc Serv 39-40, Pres LA Cler 40-41, Cler Advsr House Young Chmn 40-48, Exec Coun LA 46-51, Dept Chr Educ 46-48, Chrmn Yth Div 46-48 & 57-59, Litur Cmssn 56-58, Dept Mssns & Ext 57-61, CPF Cmssn 58-61, Coun Adv to Bp on Regulations Holy Matrimony 58-61. Pres So Bay Min Assn 53, Chrmn Citizen's Adv Com Hermosa Beach Cal 60. "Outstanding Man" Hermosa Beach Cal 57-58

PARKER, ROBERT JAMES (CNY) 174 No Park Dr, Rochester 12, NY Retired 58-. b Syracuse NY 3 Mar 89 s Rev James Kellogg Parker & Lucy Elenora (James). HS Waterville NY, S Steph 12, GTS 15 BD 21, Ham DD 51. D June 15 P Apr 16 Bp C T Olmsted. m 12 Jul 16 Lillian Louisa Costa c 2. D-in-c All SS Chap Utica & Geth Westmoreland NY 15-16, P-in-c S John's Big Flats S John's Elmira Hgts & S Matt Horseheads NY 16-18, R S Jas Clinton & Gd Shpd Oriskany Falls NY & Chapl Epis Stdts Ham 18-58 R Emerit S Jas 58-. Dean 2nd Dist CNY 26-33, Exam Chapl 26-43, Asst Secy Dioc Conv 21-45

PARKER, SIDNEY BAYNES ST HUGH (N'k) 43 Gates Av, Montclair, NJ Vic Trin 57-. b Pepper Jamaica BWI 13 Jul 22 s Luther Augustus Parker & Rachael Elizabeth (Salmon). Cornwall Coll, Oxf Cert, Camb Cert, Mico T Coll Jamaica, How BS 49 BD 52 MA 53, La St U. D Mar 53 Bp Pardue for La P May 54 Bp Noland. m 19 Mar 48 Bernice Martin c 2. Vic S Mich Baton Rouge La 53-57, Instr Leland Coll La 54-57. Librn Aud-Vis Libr & Mem Dept Chr Educ La 55-57

PARKER, THOMAS (Pa) 2511 So Lambert, Phila 45, Pa R S Paul's 38-. b Phila 7 Feb 94 s Thomas Frederick Parker & Mary Elizabeth (Moore). Tem HS, Dubuque Acad, U Dubuque BA 21, PDS STB 24 STM 26 DD 54. D June 24 P June 25 Bp Garland. m 15 Aug 25 E Louise Steiner. Asst Holy Apos Phila 24-38. Exec Coun, Dept Mssns, Dean Convoc So Phila 47-59

PARKER, THOMAS LEROY (SHB) Waupun, Wis Retired 44-. b Florence Kan 25 Aug 76 s Howard Judson Parker & Viletta Marie (Zink). So West Acad 97-00, SW Coll Winfield Kan 01-02 & 04-07, Grad Sch Theol NW. D June 18 Bp Anderson P Mar 19 Bp Griswold. m 25 June 02 Cora Mount Baxter (dec) c 6. Meth Min 12 yrs. Cur S Chrys Chicago, P-in-c Mt Carmel & Albion Ill 19-24, R S John's Ionia Mich 24-27, Trin Waupun Wis 27-32. Exec Bd FL, Grand Chapl Grand Coun Royal & Select Masters Wis 40-*

PARKER, WALDO DISRAELI (NJ) 311 Broadway, Laurel Springs, NJ Retired 53-. b Worcester Mass 21 Oct 83 s Thomas Parker & Mary (Pollard). Pub Schs Worcester, Clark U BA cl 05, U Mich MA 09. D Nov 21 Bp Stevens P Nov 22 Bp Johnson. m 23 Aug 11 Ethel M M Garbutt (dec) c 4. Mstr Math Holderness Sch NH 06-08, S Jude's Burbank Cal 21-22, Asst S Paul's Pawtucket RI 22-24, R Chr No Brookfield Mass 24-27, R Transfig Ironwood Mich 27-29, In-c Country Centre Mssn Langhorne Pa 29-44, R Atone Laurel Springs & M-in-c S Mary's Clementon NJ 44-53. Asst Actuary Cntrl Life Assn Des Moines Ia 09-10, Actuary Masonic Mut Life Assn Wash DC 14-16, Exec Mfg Bus Worcester Mass 10-14 & 16-20

PARKER, WALTER PROCTOR HALL (Pgh) 7507 Kelly, Pittsburgh, Pa R Holy Cross 54-. b Phila Pa 23 Sep 19 s William Edward Parker & Blanche (Hall). HS Phila, Tem BS 41 STB 45. D Dec 45 Bp Remington P Dec 46 Bp Hart. m 12 Oct 46 Christine Geneva Rider c 3. Vic Chap Ascen West Chester & S Cyril's Chap Coatesville Pa 46-50, Mssy-in-c S Phil Syracuse NY 50-54. Yth Advsr CNY 52-54, Exec Coun Pgh, Mem Depts Mssns & CSR Pgh 57-60

PARKER, WALTER SCOTT HAMMETT (Ore) Box 446, Gresham, Ore Tchr S Luke's Sch 60-. b Phila Pa 13 June 22 s Ellis Branson Parker & Josephine Augusta (Hammett). HS Springfield Twp Pa, Ore St BS 50, CDSP BD 53. D June 53 P Dec 53 Bp Dagwell. Vic S Mary's Gardiner & S Andr Florence Ore 53-54, Cur Gd Samar Corvallis Ore 55-60

PARKER, WAYNE (SanJ) 5004 E Lewis Av, Fresno 2, Cal Vic S Mary's 58-. b Polo Okla 20 Aug 01 s Leonidas Earl Parker & Anna Laura (Berry). Phil U Acad Enid Okla, Wash U. D Oct 43 P May 44 Bp Stevens. m 26 Nov 24 Margaret Julia Bundy c 2. Cur S Paul's San Diego Cal 43-45, R Trin Escondido Cal 45-52, R Sav Hanford Cal 52-55, Vic S Mark's Tracy Cal 55-58. Reporter, ed writer & columnist for daily newspapers Kansas City St Louis & Los Angeles 20 yrs

PARKER, WILLIAM NEWMAN Died 2 Sep 59. For data see 59 Edition

PARKER, WILLIS JONES Died 20 Jan 61. For data see 59 Edition

PARKERSON, WILLIAM Jr (La) 508 No Mulberry, Tallulah, La In-c Trin 60-. b Lafayette La 25 Jan 28 s William Parkerson & Mathilde Hubbard (Ross). HS Victoria Tex, NW, U So. D Sep 60 Bp G M Jones. m 18 Jan 47 Joyce Berry (dec) c 4

PARKES, ROBERT HENRY (Ol) 2938 Palmerston Av, West Vancouver, BC, Can Retired 58-. b Belfast Irel 3 Nov 91 s John Parkes & Jane (Torbitt). Bandon Gram Sch, Willamette U BA, United Coll & McGill U Montreal, ETS BD 28, Cntrl U Ind STD 31. D June 28 P Dec 28 Bp Slattery. m 9 June 20 Margaret Giles c 3. In-c S Mary's Rockport Mass, R Gr Yantic Conn 29-32, Serv Can 33-34, R Trin Norwich & P-in-c S Paul's Plainfield Conn 34-39, R S Paul's Brookfield Center & P-in-c S Mark's Bridgewater Conn 39-45, R Chr & Chapl & Mstr Rectory Sch Pomfret Conn 45-54, Vic Epiph Chehalis Wash 54-58*

PARKHILL, RALPH NELSON (Er) 120 E 3rd, Waterford, Pa Vic S Peter's & Epis Chapl Edinboro St Coll 59-. b Wellsville O 9 June 94 s John Charles Freemont Parkhill & Edna Clyde (Stevenson). HS Akron O, U Pgh BS, VTS 52. D June 52 P Dec 52 Bp McKinstry. m 7 May 27 Ruth Mary Wesley c 2. Vic S John Bapt Milton Del 52-55, Asst R Holy Trin Phila Pa 55, Vic Our Father Foxbury Pa 55-59. Dir Vocational Rehabil of Physically & Mentally Handicapped 34-48, Composed state plan for operation of Vocational Rehabil. Mem Healing Cmssn Pa. Publ Scientific (psychol) papers on Voc Rehabil

PARKS, CHARLES FRED (Neb) Box 567, Sidney, Neb R Chr 52-. b North Loup Neb 15 Dec 92 s John Jacob Parks & Frances Elizabeth (Hudson). HS Sidney Neb, U Neb 15-16, U Wyo 19-25, Chadron St Norm BA 31, Wyo Theol Sch 45, CDSP 51-52. D Jan 45 P Jul 45 Bp Ziegler. m 11 Feb 28 Jane Sackett c 2. Vic Trin Thermopolis & S Andr Basin Wyo 45-46, Vic S John's Wilmington Cal 46-51, Vic S Luke's Firestone Pk Los Angeles Cal 52*

PARKS, LIMUEL GUY Jr (Ark) 120 Virginia Cir, Forrest City, Ark R Gd Shpd Forrest City 59- & Vic Gr Wynne 58-. b Batesville Ark 11 Jul 29 s Limuel Guy Parks & Emily Ellen (Handford). HS Batesville, U Ark BS 51 MA 56, U So BD 58. D June 58 P Apr 59 Bp R R Brown. In-c Gd Shpd Forrest City Ark 58-59. Chrmn Bd Trusts Chr Epis Sch Forrest City Ark 58-

PARKS, RALPH WALDO Jr (Mich) 19450 Lucerne Dr, Detroit 3, Mich R All SS 58-. b Nelsonville O 4 Apr 16 s Ralph Waldo Parks & Leta Mae (Nelson). HS Nelsonville, O Wesl U, Ohio U BS 37 MA 48, Ya BD 41. D Jul 44 P Feb 45 Bp Hobson. m 22 June 41 Gretchen Merrick c 3. M-in-c S Mary's Waynesville O 42-45, Asst Min Chr Dayton O 45-48, R S Steph Wyandotte Mich 48-55, Archd Mich 55-58, Instr Dioc Theol Sch Mich 56-. Dept Chr Educ Mich 49-51, Exec Coun 50-52 & 59-62, Del Prov Syn 51, Dean Down River Convoc 50-55. Auth arts in sevl periodicals

PARKS, ROBERT RAY (Fla) 1807 Challen Av, Jacksonville 5, Fla Dean S John's Cathd 60-. b Ty Ty Ga 2 Jan 18 s Aaron Parks & Addie Miller (Johnson). HS Jacksonville Fla, U Fla BA 40, U So BD 49. D June 49 P Feb 50 Bp Juhan. m 20 Apr 55 Nancy Lamar Bostick c 2. Lt USN 41-46. R S Paul's Quincy Fla 49-55, R S Paul's-by-the-Sea Jacksonville Beach Fla 55-60. Exec Coun Fla 49-59, Chrmn Yth Cmssn 49-53, Chrmn Dept Chr Educ 54-59, Cathd Chapt 56-58, Prov 4 Dept Chr Educ 51-53, Dep Gen Conv 58, 61, Stndg Com Fla 60-

PARLOUR, CLARANCE HENRY (LA) 516 E Stocker, Glendale 7, Cal R S Mark's 35-. b Manchester Eng 29 Sep 94 s George Parlour & Decima (Robbins). Leh, U Pa BA MA, Berk, PDS STB STM DD 51. D May 25 P June 26 Bp Talbot. m 25 Margaret Virginia Stellar c 4. Cur S John's Los Angeles 27-29, R S Cross Hermosa Beach Cal 29-35. Can S Paul's Cathd LA 56

PARLOUR, ROBERT DUNCAN (EO) Box 122, Humbolt Dr, Canyon City, Ore Vic S Thos 60-. b Peterborough Ont Can 4 Nov 24 s George Sydney Parlour & Elizabeth Katherine (Zahner). Westdale Collgt, Trin, U Tor BA 47, ETS 50. D June 50 Bp W A Lawrence P Dec 50 Bp Stoney. m 28 Aug 48 Margaret Alice Thurstone c 2. LayR Gr So Boston Mass 49-50, M-in-c S Paul's Marfa & S Jas Alpine Tex 50-53, R Gr Dalton Mass 53-60. Dir Bement Cntr Camp WMa 55, Yth Dir EO 60-

PARMITER, CHARLES ALFRED (Mil) 1222 No Cass, Milwaukee 2, Wis Retired 50-. b Oswego NY 14 Oct 78 s James Alfred Parmiter & Anna (Knapp). HS Oswego, Cazenovia Sem, Denison U, Chi Theol Sem BD 13. D Jan 21 P Jul 21 Bp Fawcett. m 27 Apr 07 Alice Margery Hannah c 4. R S John's Kewanee & Vic Holy Comm Galva Ill 21-23, R Trin Wauwatosa Wis 23-29, R Trin Par Mineral Pt Wis 29-34, R S Alban's Sussex Wis 34-50

PARMITER, CHARLES ALFRED Jr (LA) 6501 Linda Vista Rd, San Diego, Cal Hdmstr San Miguel Sch 61-. b Genoa City Wis 28 Aug 11 s Rev Charles Alfred Parmiter & Alice Margery (Hannah). HS Wauwatosa Wis, Harv BA 32, Clark U MA 36, ETS BD 47. D Jul 44 P Jan 45 Bp H K Sherrill. m 28 Aug 30 Flora Dean Lendman c 2. Instr HS Northfield Holden Melrose & Brookline Mass 32-44. R S Andr Framingham Mass & Chapl Reformatory for Women 44-48, R S Paul's Hopkinton Mass 47-48, Cler Mstr S Paul's Sch NH 48-50, R Iolani Sch Honolulu TH 50-54, Hdmstr S Matt Par Sch Pacific Palisades Cal 54-55, Vic & R S Tim Apple Valley Cal 55-58, R All SS Riverside Cal 58-61. Chrmn Com Bp's Address LA, Dept Pub Rela LA, Dept CSR LA 60-

PARRATT, LYLE FRANKLIN (La) Box 256, St Joseph, La In-c Gr Waterproof & Chr St Joseph 60-. b Donnybrook ND 19 Apr 14 s Frank Alvin Parratt & Evelyn Lillian (Dawson). HS Eaton & Muncie Ind & Wash DC, Ya, U Md BS 36, Tul, Ya, ETSKy BD 60. D June 60 Bp Noland. m 25 Apr 36 Elsie Ruth Pearce c 3. Civil engr 21 yrs

PARRIGIN, SYLVESTER GEORGE (Tex) 7538 Bradford, Houston 17, Tex R S Paul's 51-. b Marion Ill 22 Jul 17 s Zolla Thomas Parrigin & Ada (Stephens). HS Frankfort Ill, Cntrl Coll, U Wis, VanderCook Sch Music BM 38, VTS BD 49. D Feb 49 Bp Moody P Sep 49 Bp R B Mitchell. m 23 Aug 40 Dixie D'Ette Pound c 1. Dir Instrumental Music Wis 38-43, USN 43-45, In-c Emm Rapidan Va 47-49, R Holy Cross Poplar Bluff Mo 49-51. Pres Houston Cler 53, Stndg Com Tex 60-61

PARRISH, WILLIAM POTTER (Va) 204 Center, Fairfax, Va Asst R Truro Ch 60-. b Carrolltown Pa 5 Oct 25 s Harry Lawrence Parrish & Ruth Fishburn (Potter). HS Altoona Pa, S Francis Coll Pa BS 49, Geotwn MS 52 PhD 55, VTS 59. D June 59 Bp Goodwin P Jul 60 Bp Gibson. m 23 June 51 Jacqueline Marie Felten c 2. In-c Trin Washington Va 59-60. Publ: arts in scientific jrnls

PARROTT, EDGAR GEORGE (Spok) 1014 E Altadena Dr, Altadena, Cal Cur S Mark's 60-. b Nipawin Sask Can 25 Jul 35 s Rev Harold Ernest Parrott & Selina Ann (Williams). HS Walla Walla Wash, Whitman Coll AB 57, CDSP BD 60. D June 60 Bp Haden for Spok P Jan 61 Bp Curtis for Spok

PARROTT, HAROLD ERNEST (NCal) 5831 40th, Sacramento 24, Cal Vic Our Merc Sav 58-. b Bristol Eng 9 Jul 06 s Ernest Robert Parrott & Alice Mary (Parrott). Malmesbury Wilts, Emm Coll Sask 32, U Sask. D June 32 P June 33 Bp of Saskatchewan, Rec Nov 45. m 22 June 32 Selina Ann Williams c 4. Serv Can 32-45. R S Steph Baker Ore 45-52, R S Paul's Walla-Walla Wash 52-58. Chrmn Cmssn Evang NCal 59-

PARRY, JOHN HENRY (Roch) 65 W Main, Honeoye Falls, NY R S John's 58-. b Holyhead Wales 13 Sep 89 s Rev John Hughes Parry & Margaret (Hill). Utica Free Acad, Ham BA 11 MA 14, Col MA 29 Grad Wk 31-32. D Dec 55 P Sep 56 Bp D S Stark. m 21 June 24 Mary Dawson Hamill c 4. Form Coll Prof. P-in-c S John's Honeoye Falls NY 56-58

PARSELL, JOSEPH GIBSON, OHC (Lib) Holy Cross Monastery, West Park, NY Commissary Holy Cross Lib Mssn 60-. b Altoona Pa 9 Feb 05 s William Owen Parsell & Adelaide Mary (Fellows). Bard BA 26. D May 31 P May 32 Bp Manning. Professed OHC Jan 32. Staff Holy Cross Lib Mssn 33-60. Auth "The Epistles and Gospels for Sundays and the Greater Feasts in Bandi," "Bandi Manual," "St. John's Gospel in Bandi"

PARSHLEY, ANTHONY ROBERTS (RI) 490 Broadway, Pawtucket, RI R Gd Shpd 53-. b Washington Conn 23 June 92 s Clifford Ives Parshley & Ellen Abagail (Ford). U NC, King's Coll London, U So, VTS 19. D Feb 18 Bp C M Beckwith for EC P Nov 19 Bp Darst. m 29 Oct 19 Ruth Hendry James c 3. USA 17-19. R S Paul's Lancaster NH 23-29, R S Mich Bristol RI 29-47, Archd RI 47-53. Chapl NC Dept AL, Gov 37th Dist Rotary Internatl, Civil Serv Cmssnr*

PARSLEY, HENRY NUTT (Ky) 729 E S Catherine's, Louisville, Ky R S Steph 56-. b Wilmington NC 20 Oct 12 s Robert Aubrey Parsley & Elizabeth MacRae (Payne). HS Wilmington, U NC BS, VTS BD 37. D May 37 Bp Darst P Dec 37 Bp W A Lawrence for EC. m 8 Nov 47 Barbara Brown Burch c 1. Cur Gr Amherst Mass & Asst Dir Rel Activ Amh 37-39, M-in-c S Jos W Durham & S Andr E Durham NC & Epis Stdt wkr Duke U 39-41, Epis Chapl Duke & Tutor Duke U Div Sch 41-46, Assoc R S John's Memphis Tenn 47-50, Chapl Canterbury House Nashville Tenn 50-56

PARSON, ARTLEY BEEBER (WMa) Brooklin, Me Retired 55-. b Wash DC 27 Jan 80 s William Edwin Parson & Anna Rebecca (Naille). HS Wash, Harv BA 03, ETS BD 15, GTS STM 29. D Nov 13 P June 14 Bp W Lawrence. m (1) 27 Jan 09 Lena Lewis Swasey (dec), (2) 7 Feb 59 Charlotte Fogwell Sleep. Asst S Paul's Cathd Boston 13-16, R Holy Trin Zamboanga Mindanao PI 17, R & Dean Cathd S Mary & S John Manila PI 17-20, Assoc For Secy Natl Coun NYC 20-43, Asst S Geo NYC 43-50, R Gd Shpd Fitchburg Mass 51-54

PARSON, WILLIAM RIDLEY (Mich) 6241 Regular, Detroit 9, Mich R Ascen 59-. b Otterville Ont Can 20 Aug 00 s George William Parson & Sophia Ridley (Kellett). Woodstock Collgt Inst, U West Ont BA, Huron Theol Coll LTh. D Sep 23 P June 25 Bp of Huron, Rec Sep 30, Trans Sep 53, Rec Aug 59. m 24 June 31 Marjorie Joy White c 3. Serv Can 23-29 & 53-59. R Our Sav Elmhurst Ill 30-44, R Gr Freeport Ill 44-53

PARSONS, DONALD JAMES (Del) Nashotah House, Nashotah, Wis Prof NT Nash 56-, Sub-Dean 54-. b Phila Pa 28 Mar 22 s Earl Parsons & Helen (Drabble). Tem BA 43, PDS ThB 46 ThM 48 ThD 52. D Feb 46 Bp Remington P Oct 46 Bp McKinstry. m 17 Sep 55 Mary Russell c 2. Tutor Elem Greek PDS 44-46, Cur Holy Trin Phila 46, Asst Imm Wilmington Del 46-49, Instr NT PDS 48-50, R S Peter's Smyrna Del 49-50, Instr NT Nash 50-54 Assoc Prof 54-56. Auth arts Ch mags

†PARSONS, Rt Rev EDWARD LAMBE Died 18 Jul 60. For data see 59 Edition

PARSONS, FRANCIS ALAN (Md) 134 Ligon Rd, Ellicott City, Md Retired 56-. b Bloomington Garret Co Md 20 Dec 82 s Edgar Howard Parsons & Lizzie Bradly (Thrall). HS Piedmont WVa, U WVa, VTS 15. D June 15 P June 16 Bp W L Gravatt. m 16 June 15 Jeannette Barbara Hill c 3. Mssn Field No of Wheeling WVa 15-16, R Incarn Ronceverte WVa 16-18, S Phil Laurel Del 18-24, S Steph Par Goliad Tex 24-25, Emm San Angelo Tex 25-28, Holy Trin Par Prince Geo Co Md 28-31, R Ascen Wash DC 31-39, In-c Ch Home for Child Phila Pa 39-40,

P-in-c S Paul's Wash DC 41, R S Barn Sykesville Md 42-54, R S John's Ellicott City Md 42-56 R Emerit 56-

PARSONS, GEORGE WELLMAN (LI) 46-19 88th, Elmhurst, NY R S Jas 40-. b Phila Pa 13 Sep 10 s Hial Kenyon Parsons & Mary Emlen (Johnson). HS W Phila, Tem, Leh BA 31, GTS STB 34. D May 34 P Dec 34 Bp Creighton. m 26 Dec 42 Marie Sophia Klein c 2. R S Jas Long Beach NY 34-39, Vic S Andr Chap College Park Md & Chapl Epis Stdts U Md 39-40. Dioc Coun LI 41-43 & 51-, Soc Serv Dept, Chrmn Dept Chr Educ 42-44, VP Bd Mgrs Ch Charity Fndt & S John's Hosp Brooklyn NY 44-, Chrmn Army & Navy Cmssn 45-, Dept Prom 51-. Pres LI Cler League 45-, Chapl Sons Revol NY 45-

PARSONS, HENRY HUNT (Nev) 1579 No Bledsoe La, Las Vegas, Nev Vic S Thos 60-. b Price Utah 1 June 10 s Ivey Ralph Parsons & Dolly Imogene (Hunt). HS Salt Lake City, U Utah, CDSP 60. D June 60 P Dec 60 Bp W G Wright. m 29 Nov 32 Janet Ruth Stephenson c 2*

PARSONS, WILLIAM BARCLAY Jr (Ma) Shimotachiuri-agaru Karasumaru-dori, Kamikyo-ku, Kyoto, Japan Mssy Japan 50-. b NYC 31 Dec 19 s William Barclay Parsons & Rose Saltonstall (Peabody). S Mark's Sch Mass, Harv BA 42, VTS BD 50. D June 50 Bp Peabody for Ma P Sep 51 Bp of Kyoto for Ma. m 30 May 50 Jean Lillie Wheeler c 1*

PARTINGTON, JOHN DONALD (Va) 702 So East, Culpeper, Va R S Steph 56-. b Blackborn Eng 16 Aug 06 s Rev Arthur Partington & Annie (Harlow). HS Belmont NY, Cazenovia Sem, U Roch, Syr, Colg-Roch. D June 53 P Dec 53 Bp D S Stark. m 29 Nov 29 Marion Jane Eisenberger c 3. Meth Min 33-52. LayR Roch 52-53, R S John's & Chapl NY St TB Hosp Mt Morris NY 53-55, Assoc R S Steph Richmond Va 55-56. Exec Com Va 59-61, Dean Boys Silver Lake Sum Camp for Yth, Pres Roch Dist Min Assn, B S Camp Chapl

PARTINGTON, RICHARD OGDEN (Pa) Germantown Pike, Lafayette Hill, Pa R Ch S Jude & Nativ 54-. b Phila Pa 30 Apr 22 s Harold Charles Partington & Ida May (Ogden). HS W Phila, Tem BS 44 STB 47 STM 49. D Dec 51 Bp Hart P June 52 Bp W P Roberts for Pa. m 11 Nov 44 Shirley Edith Thomas c 2. Meth Min 42-51. Asst Chr & S Mich Chs Germantown Phila 51-52. Contrib: "Chr Century," "Pulpit" & other Ch mags

PARTRIDGE, IVAN HAROLD (N'k) 11 Berkeley Pl, Glen Rock, NJ R All SS 56-. b Stockport Eng 30 Oct 25 s Harold Raymond Partridge & Dorothy Victoria Rebecca (Shute). Morristown Sch, Hob BA 50, GTS 53. D June 53 P Jan 54 Bp Washburn. m 17 June 50 Jean MacGregor c 4. Asst R S Luke's Montclair NJ 53-56. Chrmn Yth Wk Com N'k, Chrmn Cler Salary Cmssn 59-, Dioc Coun 60-. Asst Secy House of Bps Gen Conv 58

PASCO, JOHN CLINTON (Conn) APO 189, NY, NY (Pirmasens, Germ) Chapl USA 57-. b New Britain Conn 29 Mar 28 s Clinton Henry Pasco & Emma (Allen). HS Newington Conn, Canterbury Coll, Penn St U BA 52, GTS 55. D June 55 Bp W H Gray P May 56 Bp Hatch. m 13 Sep 59 Rosanne Sarojak c 2. Cur Trin Bristol Conn 55-57, P-in-c S Barb Ft Sill Okla 57-59, P-in-c Guardian Ang Ft Campbell Ky 59-60, P-in-c Epis Congs Karlsruhe Pirmasens & Zweibrucken Germ 60-

PATCHELL, DRURY LUCADOE (NY) 710 Pelhamdale Av, New Rochelle, NY Chapl Criminal Courts NYC 53-. b Charleston WVa 29 Mar 93 s James Lewis Patchell & Sarah Elizabeth (Lucadoe). HS Wash DC, S Steph 18, GTS 25. D June 25 P May 26 Bp Manning. Assoc R Ascen Pittsburgh 26-36, Vic S John's New Rochelle & S Andr Hartsdale NY 36-40, Asst P S Mary Virg NYC 40-43, R S Edw Martyr NYC 43-53

PATEMAN, HERBERT THOMAS (O) 403 No 4th, Steubenville, O R S Steph 44-. b Norfolk Va 8 Feb 10 s Thomas Pateman & Julia (Rolland). HS Norfolk, U Va BA 35, VTS BD 36, GTS 37. D June 36 Bp H St G Tucker P Mar 38 Bp Parsons for Va. m 2 Sep 40 Elizabeth Cherry Smith. Chapl Epis Stdts Stanford & Cur All SS Palo Alto Cal 37-39, R Trin Nevada City Cal 39-41, R S Mary's Napa Cal 41-44. Bd Rel Educ & Coll Wk Com Cal 38-39, Recording Secy Palo Alto Peace Conf 39, Chrmn Rel Educ 40-41, Chrmn Forw Serv Sac & Mem Exec Coun Sac 41-44, Chrmn Dept Soc Rela 43, Stndg Com 43-44, Bd Chr Educ O 44-, Com Arrearages 46-, Dept Mssns 46-*

PATIENCE, ALEXANDER THEODORE (Nev) S John's Ch, Glenbrook, Nev Vic S John's 61-. b Hoboken NJ 8 Mar 31 s Alexander Patience & Magdelene Erna (Stover). HS New Haven Conn, Ch Army Trng Sch 52, Park Coll BA 59, CDSP. D June 61 Bp W G Wright. m 8 June 58 Roberta Jean Fehlman c 1. Capt Ch Army 52-61

PATRICK, DAVID CRAIG (WMo) 706 Byers Av, Joplin, Mo R S Phil 55-. b Indianapolis Ind 25 June 21 s Charles Martin Patrick & Grace Katherine (Craig). Arsenal Tech Schs Indianapolis, But U BA 46, Nash BD 49. D Apr 49 Bp Kirchhoffer P Nov 49 Bp N C Powell for Ind. m 23 Jul 52 Betty Louise Veach c 2. Cur S Mich & All Ang Baltimore Md 49-51, R Trin Independence Mo 51-55. Exec Coun WMo 54-55, Stndg Com WMo 58-, Exam Chapl WMo 57-

PATRICK, THEODORE HALL (Mex) Calle Olivo 81-15, Mexico 20, DF, Mexico Prof Theol Sem & P-in-c Engl-lang wk Tampico 61-. b Plymouth NC 27 May 23 s Rev Theodore Hall Patrick & Watson (Kasey). Va Epis Sch Lynchburg Va, U NC BA 44, VTS BD 49, U So STM 59, Chi MA 60. D May 49 P Dec 49 Bp Penick. m 4 June 49 Charlotte Thomas c 4. M-in-c Chr Albemarle NC 49-53, Dean Theol Sem & P-in-c Engl-lang wk Port-au-Prince Haiti 53-59, Asst S Paul's Kenwood Chicago 59-61

PATRICK, WILLIAM EDWARD (LA) Rt 1, Box 232 B, Carpinteria, Cal Retired 57-. b Cambridge Mass 30 Oct 90 s Ralph Patrick & Annie E (Fenerty). Latin Sch Somerville Mass, Harv BA 12, ETS BD cl 15. D May 15 P May 16 Bp W Lawrence. m 14 June 16 Una Warren c 5. Asst Gr New Bedford Mass 15-17, YMCA Secy France 17-18, Chapl AEF 18-19, R S Paul's No Andover Mass 19-22, M-in-c S Paul's Santa Paula Cal 22-25, R S Paul's Bakersfield Cal 25-41, Chapl (Lt Col) USA 41-45, R All SS Oxnard Cal 46-49, R Gd Shpd Los Angeles Cal 49-54, Chapl Navy Fam Chap Long Beach Cal 54-57. Hon Can S Jas Cathd Fresno Cal, Dep Gen Conv 31, 40, Del Prov Syn, Natl Chapl AL 25-26. Col USAR (Ret), WW I DSC, WW II Bronze Star M, Cal Chapl MOWWs

PATSTON, JOHN RALPH (NI) 916 No Jefferson, Huntington, Ind P-in-c Chr the King 60-. b Vancouver BC 13 Sep 27 s Percival John Patston & Lydia Fredericka (Ansell). HS Chicago Ill, U So BA 54, Nash 57. D June 57 Bp Street P Dec 57 Bp Burrill. m 30 Aug 52 Nancy Kathleen Higgins c 5. Cur Chr Waukegan Ill 57-60

PATTEN, JOHN LARIMORE (Ma) Medway, Mass P-in-c Chr 58-. b Stoughton Mass 15 May 30 s Warren Stanley Patten & Bettie Carlisle (Larimore). HS Newton Mass, Harv BA 51, Berk STB 57. D June 57 Bp Stokes P Jan 58 Bp W A Lawrence Asst R S Steph Lynn Mass 57-58*

PATTERSON, ALEXANDER BALFOUR (Colo) 1002 Mapleton Av, Boulder, Colo Chapl Epis Stdts U Colo 48-. b 8 Dec 13. D Apr 42 P Nov 43 Bp Quin. M-in-c S Paul's Freeport Tex 43-44, Chapl USNR 44-46, Chapl Epis Stdts U Tex 46-48*

PATTERSON, DONIS DEAN (SO) 713 Highland Av, Rt 1, Washington Court House, O R S Andr 57-. b Holmesville O 27 Apr 30 s Raymond J Patterson & Louella (Glasgo). HS Millersburg O, O St U BS 52, ETS STB 57. D June 57 P Dec 57 Bp Hobson. m 22 Dec 51 JoAnne Nida c 1. Lt USA 52-54, USAR 58- Chapl (Capt) 60-. Pres Columbus Cler 58-59, Pres Fayette Co Mnstrl Assn 58-60, Chrmn AF Cmssn SO 58-, Dept Layman's Mnstry SO 60-

PATTERSON, GEORGE STODDARD (Mil) 914 E Knapp, Milwaukee 2, Wis Asst S Paul's 59-. b Milwaukee 14 Oct 10 s George Stoddard Patterson & Lea Marie (Decker). HS Milwaukee, Milwaukee St Tchrs Coll, Nash 35. D May 35 P Dec 35 Bp J C White. R Trin Jacksonville Ill 35-38, R S Geo Belleville Ill 38-40, Asst S Paul's Milwaukee 40-43 R same 43-59

PATTERSON, JOHN OLIVER (Conn) Kent School, Kent, Conn R & Hdmstr Kent Sch 49-. b Goldfield Nev 29 Feb 08 s Oliver Macrae Patterson & Mary (Martin). U Ill, Chi, MIT, SWTS DD 51. D Apr 34 Bp McElwain for C P Nov 34 Bp Stewart. m Jul 36 Elizabeth Andrews c 4. P-in-c S Ansg Chicago 33-37, R S Mary's Mitchell SD 37-41, R Gr Madison Wis 41-49. Dean East Dnry & Exam Chapl SD 40-41, Exec Bd & Stndg Com Mil 45-49

PATTERSON, LEO KENNETH DOUGLAS, OSB (NI) S Gregory's Priory, RFD 1, Three Rivers, Mich Monk OSB 48-. b Milwaukee Wis 7 Dec 12 s George Stoddard Patterson & Lea Marie (Decker). HS Milwaukee, Nash Collgt 33, Nash BD 36. D May 35 Bp Ivins, Trans to Eng 36, P Dec 36 Bp of Oxford, Rec Apr 39. In-c S Barth Pewaukee Wis 34-36, Serv Eng 36-39, R S Jas Goshen & P-in-c Bristol & Kendallville Ind 41-45, P-in-c S Alban Martyr East Chicago Ind 45-48, P-in-c S Aug Gary Ind 47-48. Bp & Coun NI 43-49, Exam Chapl 46-54 Chrmn 48-54

PATTERSON, LLOYD GEORGE Jr (WNY) 99 Brattle, Cambridge 38, Mass Asst Prof Ch Hist ETS 61-. b Niagara Falls NY 15 Feb 29 s Lloyd George Patterson & Helen Elizabeth (Young). HS Niagara Falls, Hob BA 50, UTS, GTS STB 53, Col PhD 58. D June 53 P May 54 Bp Scaife. Fell & Tutor GTS 53-56, Cur Chr Bronxville NY 56-58, Instr Ch Hist ETS 58-61. Mem: Amer Soc Ch Hist, Soc Bibl Lit & Exegesis, Phi Beta Kappa

PATTERSON, ROBERT PLACE (Ma) 43 Broadway, Rockport, Mass R S Mary's 58-. b Taunton Mass 15 Nov 30 s Alvah Greenleaf Patterson & Alice Williams (Place). HS Fairhaven, Mass, Boston U BA 52, Berk STB 55, Harv Div Sch 56-57. D June 55 Bp Nash P Jan 56 Bp Stokes. m 25 Aug 56 Edith P Melcher c 2. Cur S John's W Hartford Conn 55-56, Assoc R Redeem Chestnut Hill Mass 57-58

PATTERSON, THOMAS JONES (LI) 114 Old Country Rd, Hicksville, NY Cur Holy Trin 61-. b Charleston WVa 3 Nov 17 s Thomas Calvin Patterson & Henrietta Pennington (Dutch). HS Shreveport La, Carnegie Inst Tech BS 39, Dioc Theol Sch LI 61. D Apr 61 Bp DeWolfe. m 7 June 41 Nancy Fancher Wilson c 3. Exec VP & Partner Palm & Patterson Advtsg Agcy Cleveland, Exec VP "Family Circle Mag"

PATTERSON, WILLIAM BROWN (NC) 175 9th Av, NY 11, NY Fell & Tutor GTS 61-. b Charlotte NC 8 Apr 30 s William Brown Patterson & Eleanor Selden (Miller). HS Greensboro NC, U So BA 52, Harv MA 53, Oxf (Rhodes Scholar 53-55) BA 55 MA 59, ETS BD 58. D June 58 Bp Penick P Feb 59 Bp Baker. m 27 Nov 59 Evelyn Byrd Hawkins c 1. Grad Fell ETS & Asst Gr No Attleboro Mass 58-61

PATTERSON, WILLIAM CHRISTY Died 30 Jul 61. For data see 59 Edition

PATTIE, JOHN RUSSELL (O) Old Mill Rd, Gates Mills, O R S Christ 49-. b Pittsburgh Pa 25 Apr 03 s John Seed Pattie & Helen B (McIntyre). HS Akron O, Ken Coll DD 53, Bex BD

30. D June 30 P May 31 Bp Rogers. m 26 May 31 Alice Margaret Young c 3. Asst Trin Toledo O, Vic Trin Alliance O 31-34 R same 34-35, R Chr Warren O 35-40, R Ascen Lakewood O 40-49. Hon Can Trin Cathd Cleveland 44, Mem Dioc Coun, Field Dept, Cmssn Ch Archit, Chrmn Dept Mssns 44, Exam Chapl 44 & 52-55, Del Prov Syn 44, Cmssn Approaches Unity 46, Chrmn CPF Com O 59-60

PATTILLO, MANNING MASON (NMex) 177 Leeward, Shell Beach, Cal Retired-. b Houston Tex 4 Nov 88 s George Foster Pattillo & Ella Virginia (Mason). McDonogh Sch Md, U Colo BA 27, U So, PDS, U So Cal MA 37. D June 21 P Jan 31 Bp F F Reese. m 24 Feb 18 Margaret Camblos c 2. D-in-c S Paul's Jesup & S Andr Darien Ga 22, Asst Calv Americus Ga 30-31, Gd Shpd Atlantic City NJ 31-34, P-in-c S Andr Las Cruces NMex 38-39, S Phil Coalinga Cal 43, R S Mich Tucumcari NMex 52-53. Soc Serv Wk Ind, NYC & Louisville Ky*

PATTISON, HAROLD (Va) RFD 2, Box 62, Charlottesville, Va Retired 40-. b Newcastle-on-Tyne Eng 16 Sep 69 s Rev T Harwood Pattison & Emily A (Bainbridge). Priv Schs, U Roch BS 91, Roch Theol Sem 95 DD 12, Regents Park Coll London 92-93. D Dec 30 Bp W Mitchell for LI P May 31 Bp Stires. m (1) 11 Oct 98 Mary B Sperry (dec) c 4, (2) 17 Jan 27 Marguerite O Woike c 1. Form Bapt Min. R Chr Oyster Bay LI 33-40, Actg R S Matt Wheeling WVa 43-44, Actg R S John's Charleston WVA 51, Supply Wk 51. YMCA Serv WW I. Auth "For the Work of the Ministry"

PATTON, DAVID CECIL (WM) Rt 2, Box 227, Richland, Mich R S Tim Gull Lake 60-. b San Diego Cal 23 Dec 29 s Henry Wilds Patton & Osborne Price (Morris). HS Lansing Mich, Mich St Coll BA 51, ETS STB 54. D June 54 Bp Emrich P Apr 55 Bp Crowley. m 23 June 51 Marilyn Bower c 2. Cur S Andr Algonac & Vic S Paul's Sans Souci Mich 54-55, R S John's Sandusky & Vic S Peter's Forester & Chr the Carpenter Marlette Mich 55-57, R Gd Shpd Allegan Mich 57-60

PATTON, EUGENE SMITH (Be) 106 No 12th, Ashland, Pa Vic S John's Meml Ashland & Faith Mahanoy City 61-. b Knoxville Tenn 19 Dec 19 s Erastus Eugene Patton & Lula B (Smith). HS Knoxville, U Tenn BS 41, VTS BD 61. D June 61 Bp Warnecke. m 2 Jul 46 Nancy Allen Stillman c 4

PATTON, JAMES LINDSAY (Colo) 631 No Tejon, Colorado Springs, Colo R Gr 44-. b Osaka Jap 13 Dec 00 s Rev James Lindsay Patton & Fannie Kean (Leake). W&L DD 42, U Va, S John's BA BD 25, Oxf. D Mar 25 Bp Ingley for SwVa P Dec 25 Bp Atwood. m 25 May 26 Ruth Elizabeth Koger. R S Mark's Mesa & Vic Ascen Chandler Ariz 25-30, R S Andr Nogales Ariz 30-32, R S John's San Bernardino Cal 32-34, R S Mark's Berkeley Cal 34-44. Dep Gen Conv 40-55, Stndg Com Colo 45-55, Exam Chapl 45-49, Bd Trust Colo 55-

PATTON, RICHARD CASHEL (EC) 314 Highland Blvd, Myrtle Beach, SC Retired 60-. b NYC 16 Jan 92 s William John Patton & Agnes Mary (Lamb). D Jan 35 P Dec 35 Bp Abbott. m 31 Dec 29 Hortense Rainey Jones. P-in-c Chr Harlan Ky 36-39, R S Matt Darlington SC 39-49, R Adv Enfield & S Mark's Halifax NC 49-54, R S Matth Summerton & S Mark's Pinewood SC 54-56, R S John's Congaree & Zion Eastover SC 57-59, R Holy Cross Aurora & S John's Bonnerton NC 59-60

PAUL, DAVID (Al) Tanacross, Alaska Asst S Tim Mssn 57-. b Mansfield Alaska. D May 57 Bp Gordon. m (wife dec) c 7

PAUL, WILLIAM HEIKS (Dal) S Stephen's Ch, Waretown, NJ Vic S Steph 61-. b Mechanicsburg Pa 11 June 22 s John Heiks Paul & Matilda Claire (Mumper). HS Mechanicsburg, Penn St BS 43, PDS STB. D Apr 58 P Nov 58 Bp Banyard. m 27 Apr 44 Olga A Slepecky c 3. 1st Lt USA 43-46, Elect Engineer 46-55. Vic Gd Shpd Berlin NJ 58-60, Vic S Jas Meridian Tex 60-61

PAULEY, WALTER HAROLD (Tenn) Paris, Tenn Vic Gr Paris & S Andr Camden 59-. b Greenfield Ind 21 Jan 07 s William Harrison Pauley & Emma Leota (Chamberlain). Ind Chr U BA 44 ThM ThD, Sem U So 1 yr. D Jan 54 Bp G M Jones P Jul 54 Bp Noland. m 25 Nov 27 Helen Louise Newbold c 1. Min Nazarene Ch 17 yrs. R S Steph Innis La 54-58, Vic S Paul's Dallas Tex 58-59*

PAULL, LORIN ALBERT Jr (Colo) 1400 So University Blvd, Denver 10, Colo Cur S Mich & All Ang 60-. b San Jose Cal 29 Oct 27 s Lorin Albert Paull & Mary Eunice (Clark). HS Los Gatos Cal, Stan BA 50, VTS BD 53. D Jul 53 Bp Shires P Feb 54 Bp Block. m 10 June 53 Janet Wiley c 2. Cur S Mark's Palo Alto Cal 53-55, Vic S Dav Pittsburg Cal 55-57, R All SS El Paso Tex 57-60*

PAULSEN, JOHN JAMES (WMa) 10 Mendon, Hopedale, Mass R Trin Milford 56-. b NYC 28 Apr 99 s John J Paulsen & Alma (Raisbeck). Col BA, Berk 25 BD 26. D June 25 Bp Manning P Dec 26 Bp Oldham. In-c S Thos Tupper Lake NY & Chapl US VB Hosp 26-34, R S Mark's Philmont NY 34, R Our Sav Lebanon Springs & S Luke's Chatham NY 34-38, R S Steph Elsmere NY 38-52, Asst S Andr Wellesley Mass 52-56

PAULSON, PETER HENDERSON (Minn) 839 Memorial Pkwy, Rochester, Minn Asst R Calv 59-. b Birmingham Ala 27 Feb 21 s Joseph Paulson & Carrie Maud (Henderson). Pasadena Jr Coll AA 41, U Cal BA 43, ETS BD 45. D Mar 45 P Oct 45 Bp Stevens. m 2 Jul 43 Louise McCastline c 2. Asst to Dean S Paul's Cathd Los Angeles 45-46, R Gd Shpd San Jose Costa Rica 47, Vic S Franc Los Angeles 48, Asst to R S Alban's Los Angeles 48-50, Chapl Epis Stdts U Cal 50-51, R S Paul's Santa Paula Cal 51-54, R All Soul's San Diego Cal 54-56, Vic Epiph Gila Bend Holy Cross Ajo & S Peter's Casa Grande Ariz 57, R Epiph Los Angeles Cal 57-59

PAYNE, EDD LEE (N'k) 407 Broad, Newark 4, NJ R House of Prayer 56-. b Dallas Tex 30 Jul 20 s John Wade Payne & Lottie Mae (Marks). HS Dallas, Rice Inst BA 42, GTS 49. D Apr 49 Bp Moore P Oct 49 Bp C A Mason. m 24 May 58 Mary Catherine Bridgeman c 1. Vic S Thos Atlanta & S Mart New Boston Tex 49-52, Cur S Aug Chap Trin Par NYC 52-55, Cur S John's-in-the-Village NYC 55-56

PAYNE, JOHN HOWARD Jr (WT) 312 So Crockett, Seguin, Tex R S Andr 59-. b Fall River Mass 15 June 19 s John Howard Payne & Jessie Ellen (Minikin). HS Newport RI, Trin BA 42, ETS STB 48. D June 48 P Jan 48 Bp Bennett. m 2 Jan 44 Ruth Agnes Barry c 3. Cur S Paul's Pawtucket RI 48-50, Vic Emm Winchendon Mass 50-52, R S Paul's Gardner Mass 50-56, R S Paul's Artesia NMex 56-59*

PAYNE, LEWIS ALBERT (Q) 159 E Myrtle, Canton, Ill R S Peter's 59-. b Birmingham Ill 14 Dec 33 s Albert Wesley Payne & Margaret Elmyra (Fugate). HS Colchester Ill, Carthage Coll BA 54, NW, GTS STB 58. D Apr 58 Bp Essex P Nov 58 Bp Lickfield. m 14 June 58 Margaret Ann Arwen c 2. Cur Trin Rock Island Ill 58-59. Chrmn Dept CSR Q 59-

PAYNE, RICHARD LEEDS (NH) Holderness School, Plymouth, NH Asst Chapl Holderness Sch 60-. b Boston Mass 21 Feb 33 s William James Payne & Alice Beatrice (Bufford). Wms BA 54, ETS BD 57. D June 57 Bp W A Lawrence P Dec 57 Bp Barton. m 6 June 53 Joan Alida Wilson c 3. M-in-c S Thos Canyon City Ore 57-60

PAYNE, ROBERT HENRY (SHB)-. D May 40 Bp Stires. On Staff City Mssn NYC 40-41*

PAYNE, WILLIAM (SanJ) 596 11th Av, San Francisco 18, Cal Retired 41-. b 30 Nov 72. D Oct 27 P Jul 28 Bp Sanford. m 14 Mar 12 Alice Ellen Pink. Vic Trin Mssn Madera Cal 27-35, Vic S John's Porterville & S Jas Lindsay Cal 35-40. Mem Exec Coun & Cathd Chapt, Dioc Treas

PAYNE, WILLIAM HARVEY (NJ) 457 Ford Av, Fords, NJ Vic S John's Fords 54-, R Holy Cross Perth Amboy 56-. b Elizabeth NJ 13 Jul 21 s W Frederick Payne & Eva Louise (Davis). HS Elizabeth, John Marshall Law Sch 48, GTS 54. D May 54 Bp Gardner P Mar 55 Bp Banyard. m 21 Apr 51 Joyce Barbara Enos c 1

PAYNTER, HENRY STUART (Pa) Paper Mill Rd, Phila 18, Pa Retired 51-. b Bridgeton NJ 16 Mar 82 s William Thomas Paynter & Laura (Meeser). PDS 09 DD 56. D June 09 Bp Whitaker P June 10 Bp F F Johnson. m (1) 4 June 10 Nella Irene Kuen (dec), (2) 13 Feb 60 Lauretta Meryl Hershberger. M-in-c S Jos Chap Mill Creek Pa 09-10, M-in-c S Luke's Hot Springs SD 10-11, Asst Redeem Bryn Mawr Pa 11-14, R S Steph Bridesburg Phila 14-20, R S Jas Bristol Pa 20-28, R S Barn Haddington Pa 28-34, R Trin Coatesville & Ascen Parkersburg Pa 34-45, Assoc Nevil Meml Ch S Geo Ardmore Pa 45-46, Assoc S John Evang Lansdowne Pa 46-51. Dir Dept Publ Pa. Ed "Church News" Pa 45-58

PAYZANT, ARTHUR SILVER (Ma) 11 Henry, Bellows Falls, Vt Retired 49-. b Dartmouth NS 7 Mar 84 s John Young Payzant & Frances E (Silver). Dalhousie U BA 05 MA 06, ETS BD 09. D 08 Bp of Nova Scotia P Oct 09 Bp Courtney for NS, Rec 10. m 16 Aug 10 Mary Phoebe Payson c 1. Asst S Geo NYC 09-10, P-in-c & R Trin Erie Pa 10-13, R S Paul's E Cleveland O 13-28, R S Peter's Beverly Mass 28-37, Assoc R Emm Boston 37-45, M-in-c Adv Medfield & S Paul's Millis Mass 45-49. Secy-Treas & Pres Cleveland Cler, Pres Mass Cler Assn

PAZ CEREZO, JUAN RAMON de la (Cuba) FV Aguilera #105, Florida, Cuba In-c La Anunciacíon Florida & Sta María de la Gracia Céspedes 60-. b Morón Cuba 24 June 37 s Aurelio de la Paz Delgado & Conzuelo (Cerezo Hurtado). BLit, BTh 59. D Jan 60 Bp Blankingship. m 31 Jul 60 Nerva Cot Aguilera*

PEABODY, ARTHUR COCHRANE (Ma) 5 Cross, Hopkinton, Mass R S Paul's 57-. b Kansas City 26 Jan 91 s Arthur Peabody & Agnes S (Cochrane). U Wis BA 13, ETS BD 16. D June 16 Bp W Lawrence P Mar 17 Bp H Page. m (1) 21 June 16 Gladys I Davis (dec) c 4, (2) 2 Aug 26 Gladys I Barry c 1. Vic Okanogan Conconully & Omak Wash, R S Paul's Windsor & Trin Cornish NH 19-21, S Jas New Bedford Mass 21-25, R S Paul's Newburyport Mass 25-57. Chrmn Com Admission Pars Ma 40-54, Bd Mssns, Pres Greater Newburyport Coun Ch 50. Publ "Dawn on the West Coast" (Liberian mssy play), arts Ch mags

PEABODY, GEORGE LEE (W) 302 E 88th, NY 28, NY Coordinator of Field Serv Dept Chr Educ Natl Coun 61-. b Lawrence Mass 15 Jan 22 s Rt Rev Malcolm Endicott Peabody & Mary Elisabeth (Parkman). Groton Sch Mass, U NC BA 42, ETS STB 51. D June 51 Bp Peabody for Mo P Feb 52 Bp Scarlett. Assoc R Gr St Louis Mo 51-52 R same 52-54, Assoc R Gr Silver Spring Md 54-56, Assoc Secy Lab Prog Dept Chr Educ Natl Coun 56-59 Exec Secy same 59-60, Assoc Secy Ldrshp Trng Div Dept Chr Educ Natl Coun 60-61

PEABODY, JOHN NEWTON (Md) 34 Charlcote Pl, Baltimore 18, Md Dean Cathd Incarn 55-. b Farmington Conn 27 Dec 13 s Eugene O Peabody & Elizabeth Mary (Roberts). Germantown Acad, U Pa BS 36, VTS BD 40. D June 40 Bp H St G Tucker P June 41 Bp Goodwin. m 30 Dec 41 Ruth H Junker c 3. D-in-c Trin Arlington Va 40-41, Cur S Paul's Chestnut Hill Pa 42-44, Epis Chapl Pa St Coll & Vic S Andr State College Pa 44-52, R Incarn Baltimore Md 52-55. Epis Chapl JHU,

Chrmn Coll Wk Md 61, Trust Ch Hm & Hosp 61, Bd Dir Ch Mssn of Help 61, Bd Mngrs Overseas Mssn Soc 61

†PEABODY, Rt Rev MALCOLM ENDICOTT 7 Phillips Pl, Cambridge 38, Mass Retired Bp of CNY 60-. b Danvers Mass 12 June 88 s Rev Endicott Peabody & Fannie (Peabody). Groton Sch, Harv BA 11, Trin Coll Camb, ETS BD 16, Ham DD 39, Hob DD 42, Syr STD 43. D June 16 P May 17 Bp W Lawrence, Con Bp Coadj of CNY 29 Sep 38. m 19 June 16 Mary E Parkman c 5. Mssy & Mstr Baguio Sch Amer Boys Baguio PI 11-13, Red Cross Chapl 17-18, Chapl USA AEF 18-19, Cur Gr Lawrence Mass 17-20 R same 20-25, R S Paul's Chestnut Hill Phila 25-38, Bp Coadj of CNY 38-42, Bp of CNY 42-60, P-in-c Trin Concord Mass 60-. Mem Natl Coun 37-38, 40-42 & 42-49

PEACOCK, GERALD VERNON (NY) 661 E 219th, Bronx 67, NY R S Geo Williamsbridge 59-. b Toronto Ont Can 27 May 28 s Wilfred John Peacock & Elva Jean (Massales). Oakwood Collgt Inst Toronto, U Tor BA 49, Trin Coll Toronto LTh 52. D May 52 P Apr 53 Archbp of Quebec, Rec Apr 58. Serv Can 52-57, Asst S Edw Martyr NYC 57-59

PEACOCK, JOSEPH LAMAR (Ga)·1802 Abercorn, Savannah, Ga R S Paul's 60-. b Blackshear Ga 13 Dec 26 s LeRoy Peacock & Clara Bell (Bowen). HS Blackshear, U Ga AB 51, U So, VTS BD 55. D Jul 55 P May 56 Bp Stuart. Cur S Paul's Augusta Ga 55-57, Vic Trin Harlem & Holy Cross Mssn Thomson Ga 57-60

PEAKS, GRANVILLE VERNELL Jr (Tex) 3264 Holman, Houston 4, Tex R S Luke's 54-. b Greenville Miss 17 June 11 s Granville Vernell Peaks & Mary Ella (Green). HS Greenville, Tougaloo Coll AB 37, Bp Payne Div Sch 43. D Sep 43 P Jul 44 Bp W A Brown. m 29 Dec 35 Catherine Warren c 4. P-in-c S Mark's Bracey Va 43-48, R S Mark's Wilmington NC 48-50, Vic S Tim Daytona Beach Fla 50-53. Ed SF Dioc Journal

PEARCE, EDGAR MAURICE (Md) 3208 Avon Av, Baltimore 18, Md Cur S Mich & All Ang 57-. b Baltimore Md 8 Aug 10 s Marion Scott Pearce & Nona Evans (Catrup). HS Baltimore, JHU, Akron U. Perp D Jul 57 Bp N C Powell. m 2 Sep 33 Suzanne Voige c 2. Min Emm Baltimore Md 57

PEARCE, WILLIAM PHILIP (DANIEL, CR) (Cal) House of the Resurrection, Mirfield, Yorkshire, Eng Monk Commun Resurr 60-. b New Orleans La 28 May 26 s William Stanley Howe Pearce & Henrietta Geddings (Tupper). HS Palo Alto Cal, Stanford U BA 48, Cuddesdon Coll Oxf Eng 56. D Dec 56 P June 57 Bp Block. Cur S Matt San Mateo Cal 56-58. Novice Commun Resurr Yorkshire Eng 58-60

PEARD, SAMUEL ULMAN JOHN (O) 31 Bowman, Mansfield, O R Gr 44-. b Williamsport Pa 24 Dec 01 s Richard Henry Peard & Emma Crystal (Kahler). HS Williamsport, U Va BA 26, VTS BD 30. D June 30 Bp DuMoulin for Har P Feb 31 Bp Casady. m 14 Sep 27 Wenonah Levina Merab Carroll c 1. Vic S Luke's Ada S Peter's Coalgate & S Andr Lehigh Okla 30-33, Vic Gr Henryetta Okla 33-37, R Redeem Okmulgee Okla 33-44. Chrmn Ch Progr Com Ok 38-39, Chrmn Com Const & Cans 40-41, Del Prov Syn 38, Dep Gen Conv 40, 43, Cathd Chapt Ok 40-41, Chrmn Spec Gifts Com Ok 44, Field Dept O 45-46 & 48-50, Yth Counsellor 45-46, Dept CSR 49, Cathd Chapt O 59-62 Hon Can, Dioc Coun O 58-62, Field Dept, Dept Mssns

PEARSE, FREDERIC MONTAGU PENLEY III (SO) 3484 Whitfield Av, Cincinnati 20, O Asst Chr 58-. b Lexington Va 22 Jul 32 s Frederic Montagu Penley Pearse & Emily Edmonson (Penick). S Alban's Sch Boys Wash DC, W&L AB 55, VTS BD 58. D June 58 Bp Dun P Dec 58 Bp Blanchard. m 27 Aug 55 Lucretia Grover Crater c 2

PEARSE, MAX MILTON Jr (Mich) 2451 Ridge Rd, Berkeley 9, Cal Asst Prof Chr Educ CDSP 58-. b E Grand Rapids Mich 27 June 21 s Max Milton Pearse & Eva Lucille (Robbins). HS Grand Rapids, U Mich BA 42, ETS BD 45, Hartford Sem Fndt MA 54 EdRD 56. D May 45 Bp Heron P Dec 45 Bp Whittemore. Cur Gr Grand Rapids Mich 45-47, Asst S Columba's Detroit Mich 47-50 & 53, Vic S John's Robertsport Lib 50-51, Dean Stdts & Fac Mem Cuttington Coll Gbarnga Lib 51-52, Dir Chr Educ Chr Grosse Pointe & M-in-c S Thos Detroit Mich 56-58

PEARSON, DAVID ADAMS (Ma) 65 Rosemary, Needham 94, Mass Assoc R Chr 58-. b Oscoda Mich 10 Mar 83 s Rev William Osgood Pearson & Agnes May (Alden). HS Boston, Harv AB 06, GTS 09. D June 09 P May 10 Bp W Lawrence. m 3 May 16 Georgiana Wardwell c 4. Cur S Steph Boston 09-10, R Chr No Conway NH 10-19, S Thos Dover NH 19-27, R S John's Medina & Trin Middleport NY 27-39, M-in-c S John's Lawrence Mass 41-45, M-in-c All SS Mssn Stoneham Mass 41-51, Retired 51-58*

PEARSON, JOHN WESLEY (Lib) 33 Benson, Monrovia, Lib, WA Retired 55-. b Harper, Cape Palmas 26 Jul 84 s Henry Silas Pearson & Fannie Julia Irene (Young). Par Day Sch, Hall Free Sch, Lib Coll MA BD DD, Cuttington Coll & Div Sch. D Apr 13 P May 14 Bp Ferguson. m 12 Jan 21 Ann Penella Crayton c 2. R S Jas Cape Palmas Lib 34-55, R S Mark's Cape Palmas Lib 37-55*

PEARSON, LAWRENCE WARREN (LA) 2327 Plum, San Diego 6, Cal R All Souls' 56-. b Philipsburg Pa 21 Dec 10 s Harold Pearson & Elizabeth Jane (Simpson). HS Philipsburg, Hob BA 32, Oxon, U Mich MA 38, Berk. D Jul 43 P Jan 44 Bp Creighton. m 27 Aug 36 Elizabeth Hayden c 4. Vic S Paul's Brighton & S Steph Hamburg Mich 43-45, Chapl & Dir Soc Pstrl Care U Hosp Ann Arbor Mich 45-47, R S Andr Aberdeen & P-in-c S John's South Bend Wash 47-49, Asst Chr Cranbrook Bloomfield Hills Mich 49-51, Can to the Ordinary Dio Ol 51-54, Asst R Epiph Seattle Wash 54-56. Secy Dio Ol 51-55, Dioc Coun Ol 51-54, Stndg Com Ol 51-53. Publ "The Carillon," Forw Move bklts

PEARSON, NELSON REICHESTER (Conn) S Paul's Rectory, Woodbury, Conn R S Paul's Woodbury & P-in-c Chr Bethlehem 51-. D June 32 Bp Acheson P Dec 33 Bp Budlong. Cur S Paul's Fairfield Conn 32, R Gr Norwalk Conn 35-51*

PEARSON, ROBERT ALFRED (Har) 611 E 8th, Berwick, Pa Vic Chr Berwick & S Gabr Coles Creek 58-. b Flint Mich 16 Apr 27 s Alfred Walter Pearson & Vivian Grace (Ayer). HS Needham Mass, U NH BS 49, PDS STB 57. D May 57 Bp Heistand P Dec 57 Bp W C Campbell. m 8 Sep 56 Nancy Carol Bickhart c 2. D-in-c S John's Marlinton Gr Clover Lick & S Mart-in-the-Fields Summerville WVa 57, Vic S Paul's Elm Grove Gr Clover Lake S John's Marlinton & S Mart-in-the-Fields Summersville WVa 57-58*

PEARSON, WILLIAM CHARLES (NCal) 2707 21st Av, Sacramento 20, Cal Retired 60-. b Arlecdon Cumb Eng 19 Sep 92 s William Pearson & Margaret (Stewart). Saskatch BA, Alberta MA, Emm Sem Saskatoon LTh 21. D May 21 P 22 Bp of Athabasca, Rec Sep 25. m 14 Jul 24 Milred E Washburn c 4. P-in-c Holy Spirit Orleans Cal 25-27, R Emm Grass Valley Cal 27-30, R S Mary's Napa Cal 30-41, Dean Chr Ch Cathd Sacramento Cal 41-46, R S Paul's Sacramento Cal 46-60*

PEASE, RALPH BURLEIGH (LA) 426 Del Monte Av, Fullerton, Cal-. b W Medford Mass 7 Mar 04 s Bronson Emery Pease & Sallie Monica (Mahar). HS Berkeley Cal, Whittier Coll BA 29, PSR MA 32, CDSP 32, ETS 33. D Sep 32 Bp Parsons P Mar 34 Bp Davies for Cal. m 23 June 34 Martha Pruden c 4. Vic Chr So Barre & Chr No Brookfield Mass 33-39, Asst to R All SS Worcester Mass 39, Vic S Paul's Yuma Ariz 39-43, Asst Field Dir ARC San Francisco 43-46, Vic S Clemby-the Sea, San Clemente Cal 46-49, Vic S Andr Fullerton Cal 49-51, Vic Incarnation Norwalk Cal 51-55, Cur S Jas Newport-Balboa Cal 55*

PEASE, RICHARD NEWTON (N'k) 138 W Passaic Av, Rutherford, NJ R Gr & Chapl Fairleigh-Dick U 51-. b Worcester Mass 8 Dec 16 s Edward Emory Pease & Mary Louise (Wilder). HS Worcester, Br BA 40, ETS BD 43. D Jan 43 P Jul 43 Bp W A Lawrence. m 30 June 46 Carolyn Marie Helwig c 2. Vic All SS Leominster Mass 43-44, Assoc R S Gabr Hollis NY 44-45, R Trin Irvington NJ 45-51, Bd Rel Educ N'k 46-56, Field Dept 50-54, Dept Prom 54-59 Secy 54-56, Archd W Bergen 59-.

PEATLING, JOHN HOWARD (Mich) 22 Stuart Dr, Old Greenwich, Conn Assoc Secy Div Curriculum Devlpmnt Dept Chr Educ Natl Coun 60-. b Kalamazoo Mich 15 Dec 26 s John Howard Peatling & Esther Rogers (Rose). HS Kalamazoo, West Mich Coll Educ 49, Ya BD 52 STM 53. D May 55 P Dec 55 Bp Emrich. m 31 Jul 49 Jane Cobb c 3. Form Meth Min. Asst S John's Saginaw Mich 54-56, Dir Chr Educ S Paul's Lansing Mich 56-60. Bd Chr Educ Mich 58-60, Exam Chapl 58-60

PEATROSS, LOUIS ASHBY Died 20 Nov 59. For data see 59 Edition

PECK, CHARLES RUSSELL (Ma) 1 Sterling Rd, Princeton, Mass Retired 56-. b Boston 21 Feb 89 s Rev Henry Porter Peck & Alice Wiswall (Russell). Harv BA 11, ETS BD 14. D June 14 P May 15 Bp W Lawrence. m 26 June 19 Helen Arden Peabody c 3. Cur Trin Newport RI 14-17, Vic Redeem Boston 17-21, On Staff & later Vic S Paul's Cathd Boston 21-32, Chapl House Gd Samar (Hosp) Boston 27-42, R Trin Concord Mass 32-46, Vic Chr (Old North) Boston 46-56, Chapl Long Island Hosp Boston 46-56. Rgstr Dio Ma 46-56, Form Pres Cler Club Boston

PECK, HERBERT MILLER (Nev) 233 Richland Av, San Francisco, Cal Retired 34-. b Fair Haven Vt 24 Feb 73 s Seth Norman Peck & Betsy Ann (Miller). Crozer Theol Sem 04-07, PDS STB 18, Lighthouse Bible Coll STM 44 STD 46, U Pa. D Dec 14 Bp Rhinelander P June 16 Bp Garland. m (1) 10 Apr 01 Eva Marion Brestel (dec) c 2, (2) 1 Nov 42 Lilian Todd. Phila Epis City Mssn 14-16, Asst S Matt Phila 16-18, Chapl (Capt) USA 18-19, R S Phil Armour SD 20-21, R Trin Norfolk Neb 21-26, R Our Sav No Platte Neb 26-30, S Barth Ely Nev 30-33, S Chris Chap Boulder City Nev 32-34, Actg Vic Trin Fallon Nev 43-46. Hon Assoc S Fran San Francisco 49-59

PECK, JAMES A (Minn) 6004 Concord Av, Edina 24, Minn Cur S Steph 60-. b Decorah Ia 20 Sep 25 s Chester Kenneth Peck & Margaret (Moore). HS Decorah, U Ia, Bex 60. D June 60 Bp H H Kellogg P May 61 Bp McNairy. m 17 Oct 47 Marilyn Jeanette Weiser c 2

PECK, ROBERT LOGAN (Lex) 416 W 2nd, Maysville, Ky R Nativ 59-. b Springfield Mass 14 June 30 s Ralph Edward Peck & Evelyn VanDerlip (Billmyer). HS White Plains NY, U Cinc AA 54, YaSSAS 54, Miami U BA 55, ETSKy BD 59. D Sep 58 P June 59 Bp Moody. m 3 Jul 50 Margaret Lind Cooper c 5. Sem-in-c Ascen Mt Sterling Ky 56-58 D-in-c same 58-59. Exec Coun Lex 60-61, Exam Chapl 60-62, Eccl Crt 60-61. Exec Secy Cinc Fellshp AA 53

PECKFORD, ELAM (Mich) 89 Chestnut, Wyandotte, Mich R S Steph 55-. b Change Is Nfld 24 Jan 02 s Thomas William Peckford & Elizabeth (Powell). HS Change Is, Queen's Coll Nfld LTh 34. D Oct 33 P Oct 34 Bp of Newfoundland, Rec Oct 52. m 11 Sep 37 c 1. Serv Can 34-52

PECKHAM, JOHN LAIMBEER (WMa) 10 Irving, Worcester 9, Mass Retired 60-. b Utica NY 9 June 92 s Edwin Peckham & Kittie Louisa (Laimbeer). Clark U BA 12, Pa St Coll MA 15, Syr PedM 18, GTS BD 19, Ya PhD 30, Oberlin STM 33. D Apr 18 P Mar 19 Bp C T Olmsted. Cur S Matt NYC 19-21, Lectr Rel Educ & Chr Mssns DeLancey Div Sch 22-28, R Chr Lockport NY 22-28, R S Steph & P-in-c Redeem Niagara Falls NY 35-44, Advsr Dept Chr Educ Dio WMa 45-50. Auth "Archbishop Peckham as a Religious Educator"

PECKOVER, WILLIAM HENRY (Spok) No 7216 Excell Dr, Spokane 53, Wash R S Dav 54-. b Cambridge Eng 19 Sep 11 s Sarah Anne & Charles Henry Peckover. Emm Theol Coll Sask 39. D May 39 Bp of Brandon for Saskatoon P Mar 41 Bp of Saskatoon, Rec Jan 55. m 11 Sep 40 Winaifred Margaret Anaesley c 1. Exec Coun 60-62, Coun Adv 60-61, Secy Convoc 56-

PEDDIE, JOSEPH SCOTT (Kan) 1166 Arnold Dr, CAFB, SC USAF (Col) 57-, Perp D 56-. b Santa Maria Cal 11 Nov 17 s Henry Scott Crawford Peddie & Jessica Lee (Thompson). HS Okla City Okla, USMA BS 41. Perp D Sep 56 Bp Turner. m 25 Dec 41 Mary Elizabeth Wetzel c 5. D S Chris Wichita Kan 56-57*

PEDERSEN, ARNOLD JENS (CNY) 15 Trinity Av, Lowville, NY R Trin 50-. b West Branch Ia 17 Aug 09 s Jens Pedersen & Dorothea (Jensen). HS West Branch, Cor BA 31, Garrett BD 36, Ya Div Sch. D Apr 49 P Nov 48 Bp W A Lawrence. m 20 June 38 Dorothy Elizabeth Hubbard c 6. Congr Min 38-46. Vic Gr Oxford Mass 49-50. Mem Assoc Pars

PEDERSEN, ARTHUR GOTFRED (N'k) 273 Dwight, Jersey City 5, NJ R S Matt 61-. b Orange NJ 30 May 20 s Arthur Zentgraf Pedersen & Dorothy Wilhelmina (Haug). HS W Orange, Drew U BA 41, PDS ThB 45. D Feb 45 Bp W P Roberts for Ariz P Aug 45 Bp A B Kinsolving. m 19 Dec 42 Nancy Fenton Caverly c 3. Vic Williams Grand Canyon-Havasupai Field Ariz 45-46, P-in-c Gr Huntington Sta LI 47-49, P-in-c S Jas Long Beach NY 49-50 R same 50-53, Vic Gd Shpd Savona & Redeem Addison NY 53-55, Vic All SS Lockport NY 55-61. Dept Chr Educ WNY 56-61. Ed "Record Book for Boy Scout God and Country Award"

PEDERSEN, CHARLES LEE ROY (NY) Pawling, NY R Holy Trin 59-. b Blair Neb 1 May 32 s Oscar F Pedersen & Ora M (Dolan). HS Blair, Neb U BA 54, Berk STB 57. D June 57 P Dec 57 Bp Brinker. m 23 Nov 56 Frances Cook c 2. Vic S Charles' Fairbury Neb 57-59

PEDERSEN, JOHN CHARLES (NwT) 3209 Indian, Vernon, Tex Vic Gr 57-. b Omaha Neb 28 Jul 27 s Henry Frederick Pedersen & Jessie (Gough). HS Omaha, U Neb BA 49, SWTS BD 52. D Mar 52 P Nov 52 Bp Brinker. m 8 Feb 54 Sharon Lee Fritzler c 2. Vic S Paul's Ogallala & S Mich Imperial Neb 52-55, Assoc R S Mark's Denver Colo 55-57. Secy NwT 60-

PEDERSON, ALFRED LOWELL, SSJE (Ma) 980 Memorial Dr, Cambridge 38, Mass Asst Superior SSJE 61-. b Medfield Mass 2 Jan 08 s Isaac Pederson & Mary Alfreda (Babcock). HS Medfield, New Prep Sch Cambridge, Boston U BS 40, ETS BD 43. Life Profession SSJE 40. D Sep 43 Bp Heron P Mar 44 Bp H K Sherrill. Asst S John Evang Boston 43-45, Supr S Luke's Mssn House Caribou Me 45-48, Supr The Mssn House Boston 48-54, Vic S Fran Chicago 55-60

PEDLAR, JOHN ARTHUR (Ok) 5123 Beals, El Paso, Tex Chapl USA Ft Bliss 60-. b W Terre Haute Ind 14 Feb 23 s Josiah Pedlar & Grace (Mason). HS W Terre Haute, Purdue U 43, U So BD 56. D June 56 P June 57 Bp Carpenter. m 29 Mar 46 LaVina Mack c 1. Vic Trin Birmingham Ala 56-58, Vic Epiph Okla City & S Mary's Edmond Okla 58-60

PEDRETTE, EDWARD ANGELO (Har) 1119 Mifflin, Huntingdon, Pa R S John's 50-. b NYC 5 Feb 03 s John Edward Pedrette & Mabel Ella (Fleming). HS NYC, Hob BA 37, Syr MA 44, PDS STB 31, East U Phila MusD 33. D Apr 46 P Dec 46 Bp Strider. m (1) 29 Sep 29 Alona G McKay (dec), (2) 8 June 46 Esther H Dudley. M-in-c Chr Wellsburg WVa 45-49, P-in-c S Thos Weirton & S Matt Chester WVa 49-50. Auth "Nativity Tableaux," Composer anthems "Breathe on Me Breath of God," "Peace, Perfect Peace," "Drop Drop Slow Tears," "O, Perfect Love," "Communion Service in D Minor," "The Day Thou Gavest Lord," "Dear Lord and Father of Mankind"*

PEDRICK, ELMER CHURNSIDE (Va) 3801 Brook Rd, Richmond 27, Va Retired 57-. b New Castle Del 25 Mar 92 s Albert E Pedrick & Agnes (Rosalind). HS New Castle, Nash Collgt, U Del, Webster U BD, VTS 18, UTS 20-21. D Jan 18 P Oct 18 Bp Matthews. m 4 June 18 Emma Esther De Venney. Aide to Post Chapl US Marines Quantico Va 18, M-in-c Chr Baltimore 18-19, Asst S Paul's Richmond Va 19-20, R S Thos Richmond 20-56. Auth "Youth and the Church," "The Confessions of a Parson," "Through the Years" (verse)*

PEDRICK, JOSEPH NELSON (Har) 211 W Church, Lock Haven, Pa R S Paul's 56-. b Centerton NJ 7 Feb 07 s Joseph Chester Pedrick & Clara Fay (Prickitt). HS Woodstown NJ, Ursinus BA 30, Drew BD 33 MA 34, UTS. D Oct 53 P Apr 54 Bp Dun. m 11 June 32 Margaret Louise Strevig c 1. Meth Min 33-47, Evang & Reformed Min 47-52. D-in-c & R S Thos Croom & Chap Incarn Brandywine Md 53-55, Vic S John's Westfield & S John's Lawrenceville Pa 55-56

PEEK, GEORGE HOOPER (Neb) 519 W 1st, McCook, Neb R S Alban's 53-. b Woodward Okla 11 Jan 08 s George W Peek & Zepher R (Dyer). HS Lamar Colo, U Kan, Colo St Coll Educ BA 47 MA 48, SWTS BD 50. D Dec 49 P June 50 Bp Bowen. m 19 June 34 Dorothy Lucile Urie c 1. R Ascen Salida & P-in-c S Luke's Westcliffe & Gr Buena Vista Colo 50-53. Exec Com & Fin Com Neb, Exec Coun 54-57, Eccl Crt, Stndg Com, Bp & Trusts

PEEPLES, ROBERT EPTING-HOWARD (Ga) 311 Wheeler, St Mary's, Ga P-in-c Chr Ch St Mary's & S Mark's Woodbine 58-. b Estill SC 13 Jan 18 s Robert Rhodes Peeples & Margaret Anne (Folk). HS Estill, Coll Charleston BA 38, VTS BD 49. D Apr 49 P Nov 49 Bp Barnwell. m 18 Dec 48 Cora Zelma McKenzie. Vic Chr Cordele & Pr Peace Ch Vienna Ga 49-50, Vic S Paul's Jesup Ga 50-54, Vic Trin Statesboro Epiph Sylvania & Chapl Epis Stdts Ga Tchrs Coll Collegeboro Ga 54-58. Exec Coun Ga 53-55, Del Prov Syn 57. Secy Bd Trust Ft Valley Coll Center Ga 50-54. Chapl (Capt) Ga NG, Chapl Statesboro Sq CAP, Chapl AL Elks & VFW. Ed "The Church in Georgia" 50-54*

PEET, DONALD HOWARD (Conn) Box 53, Plainfield, Conn Vic S Paul's 58-. b Waterbury Conn 12 Jan 32 s Howard Andrew Peet & Hazel Martha (Parks). HS Naugatuck Conn, U Conn BA 53, VTS BD 58. D June 58 P Mar 59 Bp W H Gray. m 6 June 53 Charlene Nelda Foster c 2. 1st Lt USA 53-55. Dept Yth & Laymen's Wk Conn, Dioc Com Jr Bro S Andr

PEGRAM, ROBERT BAKER (NY) 346 W 20th, NY 11, NY Vic S Peter's 60-. b Richmond Va 27 Feb 13 s Robert Baker Pegram & Charlotte Duncan (Hodges). McGuire's Sch Richmond, U Va BA 34 MA 36, GTS 45. D Dec 45 P June 46 Bp W A Brown. m 20 Nov 54 Elizabeth Ann Barton c 2. Classics Mstr S Paul's Sch Concord NH 41-46, Tutor GTS 46-49, Mem Assoc Mssn Gr Van Vorst Jersey City NJ 49-55, Vic Holy Trin Essex Md 55-60. Del Prov Syn 59

PEIRCE, WILLIAM FOSTER (O) Edgewood, Md Retired 37-. b Chicopee Falls Mass 3 Feb 68 s Levi Merriam Peirce & Mary Hobbs (Foster). HS Springfield, Amh BA 88 MA 92 LLD 34, Hob LDH 96, W Res DD 08, U So DD 10, Ken LLD 22, Bex LSD 37. D June 94 P Apr 01 Bp W A Leonard. m (1) 18 June 91 Louise Stephens Fagan (dec), (2) 7 Jul 37 Edith C Bruce. Prof Psych O U 92, Prof Philos Ken & Spec Stdy Bex 92-96, Pres Ken 96-37. Resident France & Italy 37-38. Chrmn Bd Trust Amer Econ Fdnt 41-

PEKAS, ROBERT (Ph) S Michael & All Angels', Tadian, Kayan, Mt Prov, Philippines P-in-c S Mich & All Ang 60-. b Besao PI 13 Dec 13 s Roberto & Ling-gay Pekas. S Andr Theol Sem 49. D May 49 Bp Binsted P Nov 49 Bp Wilner. m 21 Sep 36 Ricarda Ngiyan c 10. Assoc P S Mary Virg Sagada Mt Prov 49-60

PELHAM, JOSEPH ALGER (Mich) 4800 Woodward Av, Detroit 1, Mich Exec Dir Dept Chr Soc Rela Mich 58-. b Detroit 24 Mar 30 s Alger Joseph Pelham & Belle (Street). HS Flint Mich, U Mich AB 52, ETS STB 55. D June 55 P Jan 56 Bp Emrich. D-in-c S Cyp Detroit Mich 55, Cur S Paul's Saginaw Mich 55-56, Asst R Mariners' Ch Detroit & Asst Dir Dept CSR Mich 56-58. Chrmn CSR Prov 5 60-, VP Epis Soc for Cultrl & Racial Unity 60-

PELL, WALDEN II (Del) S Christopher's Parsonage, 193-B Cong Ly, Saigon, So Vietnam P-in-c S Chris Saigon & Angl-Epis Congs of Cambodia & Laos 61-. b Quogue NY 3 Jul 02 s Francis Livingston Pell & Ellen Van Buren (Morris). Allen-Stevenson Sch NYC, S Mark's Southboro Mass, Pr 20-23, Rhodes Scholar Oxf BA 26 MA 30, U Pa STD 45, UTS 58-59. D Dec 27 Bp Lloyd P Dec 28 Bp Davies. m 25 Aug 28 Edith Minturn Bonsal c 3. Mstr Lenox Sch Mass 26-30, Hdmstr S Andr Sch Middletown Del 30-57, P-in-c S Peter's Serangoon Garden Estate Singapore 59-60. Exam Chapl Del, Dept Chr Educ, Dept CSR, Exec Coun, Stndg Com Pres same 57, Dep Gen Conv 49, 52, Form Chrmn Cmssn Secondary Sch Wk. Mem Hdmstrs Assn, Boarding Sch Assn Phila Region, Trust Coun Rel Indep Schs, Advsry Bd Montgomery Sch, Advsr Educ Activities Ft Ticonderoga Assn, Natl Advsry Com Stdt YMCA. Alum Trust S Mark's Sch, Del St Guard (Cmdr 42-46 Insp Gen 46). Co-auth "The Religion of the Prayer Book," Auth arts in Ch Educ & Hist mags

PELLETT, HAROLD AUSTIN (SF) 7990 55th No, Pinellas Park, Fla Vic S Giles' 60-. b Indianapolis Ind 27 Apr 20 s Rev Darius Harold Pellett & Rev Celia (Austin). HS Butler Ind, Ind Cntrl Coll BA 42, Bonebrake Theol Sem B D 49. D Feb 50 P Aug 50 Bp Whittemore. m 12 Jul 47 Joyce Lee Watson c 1. Min Evang United Brethren Ch 41-49. M-in-c & R S John's Grand Haven Mich 49-53, Asst All SS Detroit 53-56, P-in-c S John's Bay City Mich 56-58, R Trin West Branch Mich 58-60*

PENDERGRAFT, ALLEN (NJ) 60 Pine Av, Mt Hermon Cal Non-par 61-. b Mesa Ariz 12 May 18 s Allen Clayton Pendergraft & Mary (Cardwell). HS Phoenix Ariz, Ariz St Coll BA, Stan BA 40, VTS BD 43. D Feb 43 P Dec 43 Bp Block. Can Gr Cathd San Francisco 43-44, Cur Gd Shpd Buffalo NY 44-45 R same 45-49, LocTen S Steph Beverly NJ 49-50, Supply Wk 51-57, R S John's Camden NJ 57-59, R S Matt Pennington NJ 59-60

PENDLETON, WILLIAM GIBSON (Va) Box 483, Winchester, Va Retired 52-. b Wytheville Va 11 Feb 80 s Robert Nelson Pendleton & Fannie Hite (Gibson). HS Wytheville, W&L 99-03 DD 20, VTS BD 07. D June 07 Bp B D Tucker P June 08 Bp Randolph. m 12 Dec 22 Eleanor Fletcher Hotchkiss c 2. R Hungars Par Eastville Va 07-13. R Hamilton Par Warrenton

Va 13-20, R Va Epis Sch Lynchburg Va 20-28, R Gr Meml Lynchburg Va 28-32, R Trin Covington Ky 32-39, R So Farnham Par & Chapl S Marg Sch Tappahannock Va 39-47, R Bromfield Par Washington Va 47-52

PENDLETON, WILLIAM WINSTON (Va) Woodstock, Va R Emm Woodstock & S Andr Mt Jackson 58-. b Cuckoo Va 23 Feb 16 s William Barret Pendleton & Lizzie Norvelle (Winston). HS Apple Grove Va, U Richmond, VTS 56. D June 56 Bp Goodwin P June 57 Bp Gibson. m 18 Apr 42 Julia Furnival c 3. In-c S John's Centreville 56-58 & Chr Chantilly Va 57-58

PENFIELD, WILLIAM NELSON (Conn) Kent School, Kent Conn Fac Kent Sch 54-. b Hackensack NJ 6 June 24 s Walter Amos Penfield & Evelyn Olivia (French). HS Bogota NJ, Hob BA 49, GTS 52 STB 59. D June 52 P Dec 52 Bp Washburn. Asst Chr Newark NJ 52, Chapl & Mstr Lower Sch S Bern Sch Gladstone NJ 53 R & Hdmstr same 53-54

PENGELLY, JOHN BRADFORD (Mich) "Pencot," Leamington, Ont, Can Retired 52-. b Brantford Ont 12 May 81 s Rev John Henry Pengelly & Elizabeth Anne (Bradford). Woodstock Coll Ont, McMaster U Can BA 06 MA 10, Chi MA 10 BD 11. D Dec 09 Bp Anderson P June 10 Bp J H White for C. m (1) 17 Sep 13 Edith Maude Campbell (dec) c 1, (2) 6 Aug 60 Agnes Forestrue (Richardson) Mathews. R S Edm Chicago 09-13, S Paul's Par Flint Mich 13-23. Del Prov Syn 16, Chrmn Soc Serv Cmssn Dio Mich 16-23, Secy-Treas SS Cmssn Dio C, Educ Corps AEF France Belgium Germany & Gt Brit 18-19. Pres Chicago Cultural Soc 52. Auth "A New Christmas Legend," "Chariots of Optimism," "The New Thought," "The Lights and Shades of Social Progress," "Blue Book of Style, Musical Instruments," Ed "Standard American Encyclopedia" 15 vols, Art Ed "University of Knowledge" 24 vols

PENICK, CHARLES INGLESBY (EC) 607 E Beech, Goldsboro, NC R S Steph 54-. b Charlotte NC 3 Jul 25 s Rt Rev Edwin Anderson Penick & Caroline Inglesby (Dial). HS Raleigh NC, Va Epis Sch, U NC BA 48, U So BD 51. D Aug 51 Bp Penick P Mar 52 Bp Penick for EC. m 3 Sep 49 Nancy Catherine Steele c 3. R Gr Whiteville NC 51-54*

†PENICK, Rt Rev EDWIN ANDERSON Died 7 Apr 59. For data see 59 Edition

PENNELL, EDWARD MONROE Jr (SF) Box 954, Key West, Fla Dioc Mssnr SF 59- & R S Paul's 60-. b Detroit 20 Jul 02 s Edward Monroe Pennell & Janet Eloise (Dunn). Hob 24, VTS 27, WTS STB 33, SWTS DD 53. D June 26 P May 27 Bp W L Gravatt. m (1) 2 Apr 23 Ruth Margaret Brown (dec) c 2, (2) 11 June 41 Dora Greenwell Bryant. R S Matt Charleston WVa 27-28, R S John's San Antonio Tex 28-32, R All SS Brooklyn NY 32-39, R S Andr Cathd Honolulu TH 39-42, Chapl (Col) USA 42-46, R S Fran San Francisco Cal 46-48

PENNELL, JOHN B (Ol) 305 No 4th Av, Edmonds, Wash Retired 55-. b Phila Pa 8 Jan 87 s Andrew Pennell & Maria Caterina (Lauletta). Pub Sch Atlantic City NJ, U Wash Law Sch 12-14. D Dec 26 P Feb 29 Bp Cross. m 1 Feb 14 Martha Eleanor Isabel Burbank c 3. Vic S Paul's Kennewick & Our Sav Pasco Wash 26-34, Supply Wk Dio Ol 34 & 45-47, LocTen Trin Hoquiam Wash 35-36, Vic S Andr Mssn & City Mssy Seattle 36-44, P-in-c S Alban's Brentwood Cal 47-48, P-in-c S Tim Port Orchard Wash 49, Vic Holy Spirit Vashon Island Wash 49-54, Ward S Andr House Union Wash 54-55, Supply Wk Ol 56-

PENNEPACKER, WALLACE MORRIS (Tenn) 4353 Burgundy Rd, Memphis 11, Tenn R S John's 52-. b Phila Pa 26 Nov 16 s Norman Woodward Pennepacker & Flora Seal (Morris). HS Overbrook Pa, U Pa BSEd 38, PDS ThB 42, S Aug Canterbury 56-57. D June 42 Bp Taitt P Dec 42 Bp Sterrett. m 19 Aug 39 Frances Covert Roome c 2. Instr Gilman Sch Baltimore 38-39, Asst to Chapl Epis Acad Overbrook Phila 41-42, Asst S Steph Wilkes-Barre Pa 42-43, Asst Holy Apos & Med Phila 43-45, R S Barth Ho-Ho-Kus NJ 45-50, Assoc R S John's Memphis Tenn 50-52, P-Stdt S Aug Coll Canterbury Eng 56-57

PENNIMAN, CHARLES FREDERIC (Mo) 342 W Miner, West Chester, Pa Spec East Repres Educ Cntr 58-. b Asheville NC 14 Jul 93 s Charles Frederic Penniman & Lucy Maria Barbour (Waters). Chestnut Hill Acad Phila, Bingham Sch Asheville, VPI, Harv, Leh ME 14, VTS BD 24 DD 44. D June 24 P June 25 Bp W C Brown. m 5 Jan 27 Lucille Shackleford Nelson c 2. In-c Chr Brandy Station Va, R S Paul's Meridian Miss 26-31, R Trin Wilmington Del 30-45, Dir Epis Educ Cntr St Louis Mo 45-58. Spec Mstr Children's Cases Miss Circuit Court Meridian. Stndg Com, Exec Com, Dept Ways & Means, Dept Prom, Chrmn Dept CSR, Dept Chr Educ, Youth Com, Dep Gen Conv all Dio Del; Chrmn Prog Com Lectr & Dean Advanced Summer Conf Prov 3, Prov CSR Cmssn, Del Prov Syn, Del White House Conf Child Welfare 30, Auth Adoption Law State Del , Bd Dir Boy's Wk Com Wilmington YMCA Del Prisoners Aid Soc & Wilmington Family Soc, Actg Pres & Chrmn Soc Rela Com Wilmington Coun Chs, Mem Gov Cmssn to Investigate Del St Instns & Cmssn to Evaluate WPA Prog in Del, V-Chrmn Prog Com Del Soc Welfare Conf. Mem 3rd Reg War Labor Bd & Arbitrator Jones & Laughlin Steel Corp & United Steel Wkrs. Assoc Ed Curric Devel Natl Coun 51

PENNIMAN, CHARLES FREDERIC Jr (CNY) 304 W Main, Endicott, NY Vic S Mich & All Ang 59-. b Meridian Miss 9 June 28 s Rev Charles F Penniman & Lucile (Nelson). Friends Sch Wilmington Del, Amh BA 50, VTS BD 57. D June 57 P May 58 Bp Mosley. m 5 Aug 60 Annette Eckert c 1. Asst Gr Par Jamaica NY 57-59

PENNOCK, GILBERT LEE (SO) 3643 Bellecrest Av, Cincinnati 8, O Retired 49-. b Little Rock Ark 30 Dec 80 s Edwin Thaddeus Pennock & Laura Belle (Hamma). Antioch Coll BA 02, O St U MA 04, ETS BD 11, NYU PhD 19. D June 10 Bp Vincent P June 11 Bp W Lawrence. m 18 Oct 15 Grace Adelaide Troll c 3. Asst Min S John's Jersey City NJ 12-14, R Calv Bayonne NJ 14-17, Can Mssnr Dio N'k 17-19, Chr & Archd Newton NJ 19-23, Prof Classics & Biblical Lit Oxford Coll 23-28, Actg Pres Oxford Coll 28, R Holy Trin Oxford O 23-30, Prof Engl Miami U 29-30, R Chr Ironton O 30-38, R Nativ Cincinnati O 38-49. Rgstr & Hstgr Dio SO, Exam Chapl, Librn, Tchr Cler study groups

PENNOCK, JAMES WELSH (A) 49 Elm, Potsdam, NY R Trin 56-. b E Schodack NY 30 Jul 15 s Harry James Pennock & Jennie Ayres (Poyneer). Chr Bros Acad Albany, Bard BA 38, Berk STB 41. D Mar 41 P Dec 41 Bp Oldham. m 7 Nov 42 Marion Frances Murray c 2. Cur Chr Hudson NY 41-42, R Holy Innoc Albany & P-in-c S Marg Menands NY 42-47, R Trin Lansingburgh NY 47-56. Bd Mssns A 48-52, Exam Chapl 55-57, Dep Gen Conv 55, 58, Dioc Coun A 59-, Chrmn Const & Cans A 59-

PENNY, WILFRED FRANCIS (Pa) S James Rectory, Prospect Park, Pa R S Jas 54-. b Harrisburg Pa 27 Nov 17 s Joseph Long Penny & Mary Elizabeth (Ivany). HS Brooklyn NY, Carroll BA 41, Nash BD 41 STM 46, Col, UTS. D June 41 P Feb 42 Bp Stires. m 4 Aug 51 D Keller c 3. P-in-c S Jas Franklin Sq LI NY 41-48, R S Ign NYC 48-54. Dir Valley Forge Yth Conf 58-, Exec Com Chester Convoc Pa, Pres Phila Cler Un 60-61, Amer Soc Ch Hist, Policy & Plng Com ACU Liturgical Com same, Chapl & Mem Prospect Park Vol Firemen. VFW awd for civic wk, Lions. Auth arts Ch mags

PENNY, WILLIAM GEORGE (LI) 99-10 217th La, Queens Village, NY R S Jos 57-. b English Harbor Nfld 10 Sep 19 s Joseph Long Penny & Mary Elizabeth (Ivany). HS Ellsworth Kan, Carroll BA 50, Nash 50, NYU MA 59. D June 50 P Dec 50 Bp DeWolfe. m 24 Nov 51 Natalie Thompson c 1. P-in-c S Marg of Scotl Fresh Meadows NY 50-57

PENTICUFF, DAVID CLARENCE (WT) 422 E Bonner, San Antonio 4, Tex P-in-c Holy Cross 57-. b Nevada Mo 18 May 18 s Perry Elmer Penticuff & Mary Pearl (Perdee). HS Nevada, U Tex, Trin U, ETSSw. D June 56 Bp Dicus P Jan 57 Bp E H Jones. m 9 Jan 43 Stella Lou Green c 1. M-in-c S Christ Bandera Tex 56, Asst Gd Shpd Corpus Christi Tex 56-57

PEOPLES, JOSEPH WOODBURN Jr (C) 75 W VanBuren, Joliet, Ill R Chr 52-. b Phila Pa 7 Nov 16 s Joseph Woodburn Peoples & Anna Rebecca (Davis). HS Cleveland O, Ken BA 38, SWTS BD 41. D June 41 P Dec 41 Bp Conkling. Cur Gr Oak Park Ill 41-43, Chapl USAF 43-46 & 50-52, R Gd Shpd Momence Ill 46-48, R S John's Chicago Ill 48-50*

PEPPER, ALMON ROBERT (O) 23 Lewis Av, Hartsdale, NY Dir Dept Chr Soc Rela Natl Coun 36-. b Sheboygan Wis 28 Jan 99 s Charles Almon Pepper & Mary Almeda (Whittemore). Rac, Ken BA 21 MA 22, Bex, Nash 24 DD 42, GTS, NY Sch Soc Wk 29. D Dec 23 P June 24 Bp Weller. m 11 Jan 36 Alpha Catherine Larsen c 1. Chapl NYC Mssn Soc 24-30, Exec Secy Dept Soc Serv Dio O 30-36, R Gr So Cleveland O 33-36, Hon Can Trin Cathd Cleveland 35-. Exec Secy Natl Coun Ch Mssn of Help 36-37

PERCIVAL, HAROLD SPENCER (SHB)-. D June 06 Bp Fawcett P Feb 13 Bp Greer*

PERCY, JOSEPH HUGH ROBERT (LA) 1230 Acacia Av, Torrance, Cal R S Andr 56-. b Winnipeg Man Can 27 Nov 10 s William Percy & Esther (Barnfield). HS Winnipeg, Manitoba BA 34, S John's Winnipeg LTh 35 BD 39. D June 35 P June 36 Bp of Brandon, Rec Jan 56. m 17 Aug 38 Vivian Tweedy c 2. Serv Can 35-55, Chapl Can Army 41-45

PERERA-HURTADO, JORGE (Cuba) La Trinidad, La Gloria, Camaguey, Cuba P-in-c Santa Maria Colon 60-. b Cabezas Cuba 23 Apr 34 s Francisco Perera-Camaraza & Edelmira (Hurtado-Leon). El Buen Pastor Sch Havana, U Comillas Spain, U Gregoriana Rome, Prot Sem Matanzas Cuba BTh 57. D Aug 57 P Feb 58 Bp Blankingship. P-in-c Holy Trin La Gloria Camaguey Cuba 57-60*

PERKINS, ALBERT DASHIELL III (Ala) 202 7th, Alexander City, Ala Vic S Jas Alexander City & S Barn Roanoke 61-. b Chattanooga Tenn 2 Mar 29 s Albert Dashiell Perkins Jr & Kathryn Lucille (Orndorff). Porter Milit Acad SC, U Miss BA 50, U So BD 61. D June 61 Bp Murray. m 6 Apr 56 Virgie Bryars Richerson c 2.

PERKINS, GEORGE CHANTLER (Minn) 109 NE 4th, Little Falls, Minn Vic Our Sav Little Falls & Gr Royalton 60-. b Kamsack Sask Can 20 Aug 11 s James William Perkins & Sara Amelia (Chantler). HS Kamsack, Kamsack Collgt 30, S Chad's Theol Coll LTh 41. D May 41 P Apr 42 Bp of Qu'Appelle, Rec Apr 56. m 10 Oct 44 Netannis Evelyn Tripp. Serv Can 41-55. P-in-c S John's Eveleth Minn 55-60

PERKINS, HAVEN PALMER (SHB)-. b Champaign Ill 28 Oct 02 s J Hugh Perkins & Bertha (Holmes). HS NYC, Wms BA 23, Oxf BA 26, Chi. D Sep 34 Bp Fox for NY P Apr 35 Bp Fox. m 21 Jul 34 Clara Mae Jessup. Lectr & Tutor Philos Harv 26-28, Instr Ethics & Tutor GTS 28-34, Asst Scobey & Glasgow Mont 34, P-in-c S Andr Valparaiso Ind 38-39, Fell Ch Hist Chi 39-40, P-in-c S Ann's Woodstock & S Mary's Crystal Lake Ill*

PERKINS, HOWARD DELVON (NY) Old Yorktown Rd, RFD 2, Peekskill, NY Retired 58-. b Oxford NJ 28 Mar 86 s Edwin Charlton Perkins & Harriet Eliza (Haskins). HS Boston, Nash BD 13. D May 12 P May 13 Bp Webb. m 15 Apr 14 Florence G St George c 2. R Trin Wauwatosa Wis 13-19, Asst Trin New Haven Conn 19-36, Dean Cathd S Luke Portland Me 36-41, R S Mary Virg Chappaqua NY 43-51, Vic S Paul's Eastchester NY 52-58. Dep Gen Conv 37, 40; Dioc Coun & Exam Chapl Me 37-41 Stndg Com 40

PERKINS, KENNETH DANIEL (Hon) Marine Corps Air Station, El Toro, Santa Ana, Cal Chapl (Cmdr) USN 41-. b Himrod NY 11 Aug 08 s Adelbert Perkins & Inez Maude (Grimes). HS Watkins Glen NY, Cor, Bard BA 29, Berk STB 32, Watson Fell U London 35-36. D June 32 Bp Gilbert P Feb 33 Bp Littell. m 8 Jan 49 Ruth Kirkpatrick. Mstr Iolani Sch Honolulu TH 32-33, Cur S Andr Cathd Honolulu 33-39, Vic Holy Apos Hilo TH 39-41. Dep Gen Conv 40

PERKINS, LOUIS LEPRILETE (EO) Box 691, Baker, Ore R S Steph 60-. b Brookline Mass 12 Feb 02 s Frederick Heber Perkins & Annie Alwood (Anthony). HS Brookline, Harv BS 24, ETS BD 26. D May 26 Bp Slattery P Nov 26 Bp Moulton for Wyo. m (1) 26 Dec 25 Catherine Hoague (dec) c 2, (2) 29 Jul 59 Hazel Adeline Morrison. P-in-c S John's Green River Wyo 26-27, R S Paul's Kittanning Pa 27-36, R Gd Shpd Shelton Conn 36-43, R S John's Auburn & Chapl Auburn St Prison NY 43-51, Asst S Mary's Ardmore Pa 51-54, R S Andr Burns Ore 54-60. Pres Coun Adv EO, Dep Gen Conv 34, 58. Ed "Ore Trail Chmn" 55-

PERKINS, MANLIUS MILLS (W) 1041 Wisconsin Av NW, Wash 7, DC R Gr Georgetown 27-. b Bakersfield Vt 18 May 89 s Edward L Perkins & Ida May (Shepherd). Brigham Acad Bakersfield, Albany Bus Coll, Bus Coll Waterbury Conn, G Wash U, VTS 27. D May 27 P Nov 27 Bp Freeman. m 19 June 13 Lulu Elizabeth Havens c 3

PERKINS, PHILIP EUGENE Jr (Conn) Huntington Tpke, Nichols, Conn R Trin 58-. D June 55 P June 56 Bp W H Gray. m 7 June 52 Delno Mae Tyree c 2. Cur S John's Waterbury Conn 55-58

PERKINS, WALTER ANDREW (A) Rectory, Hobart, NY P-in-c S Peter's Hobart Gr Chap Stamford & S Paul's Bloomville 59-. b Glens Falls NY 26 Mar 14 s Earl Percy Perkins & Amy B (Leotaud). HS South Glens Falls. D June 53 Bp Barry P Dec 53 Bp Richards. m 15 June 40 Elaine M Frink c 4. P-in-c Chr Pottersville S Andr Schroon Lake & Gd Shpd Chestertown NY 53-55, R All SS Hoosick & Trin Schaghticoke NY 55-59

PERKINS, WILLIAM ALLEN (SO) 475 Riverside Dr, NY 27, NY Exec Secy Internatl Chr Youth Exchange 58-. b Salem Mass 27 Jul 26 s Fitz William Perkins & Mary Ella (Aylward). HS Newton Mass, Boston U BA 47, ETS BD 51. D June 51 Bp Nash P Dec 51 Bp Hobson. m 1 Sep 56 Anna-Brita Engnes c 2. Asst S Paul's Dayton O 51-53, Secy Yth Dept World Coun Chs Geneva Switz 53-58

PERMENTER, CALTON ERNEST (Tex) 2219 Rosewood Dr, Waco, Tex Vic Mssns NW Waco & Lacy-Lakeview-Bellmead area 61-. b Waco Tex 28 Apr 28 s Claude Ernest Permenter & Rossie (Crook). HS Houston Tex, U Tex BBA 49, ETSSw BD 61. D May 61 Bp Hines. m 12 Feb 49 Janie Frances Currlin c 2

PERRET-GENTIL, HORACE EMILE (NJ) 105 So North Carolina Av, Atlantic City, NJ R S Jas 55-. b Bordentown NJ 11 Sep 03 s Augustus Frederic Perret-Gentil & Laura Frances (Bodine). HS Bordentown, U Pa BA 25, PDS BTh 32 MTh 37 DTh 39. D June 32 Bp Matthews P Feb 33 Bp Urban. m 25 June 47 Katherine M Van Horn. Epis Stdt Chapl Tem 30-32, R S Thos Glassboro & P-in-c W Berlin NJ 32-34, R S John Evang New Brunswick NJ 34-55. Hon Can Trin Cathd Trenton NJ 54-. Form: Mem Cathd Chapt, Chrmn Archit Cmssn NJ, Chrmn Dioc Liturg Cmssn, Chrmn Com Const & Canons, Exam Chapl, Del Prov Syn 54, 55, 56, Pres Bd Trust The Evergreens Home for Aged. Pres Atlantic Cler 60-61. Auth "The Influence of the Nonjuring Office of 1718 on Later English Liturgies"

PERRIN, RONALD VAN ORDEN (SD) Christ Ch, Gettysburg, SD Vic Chr 60- & P-in-c Sioux Ind Chaps Cheyenne River Ind Reservation 61-. b Greenfield Mass 20 Apr 33 s Robert Anthony Perrin & Clara Mildred (Van Orden). Mt Hermon Sch Mass, Wesl BA 55, UTS BD 58. D June 60 P Jan 61 Bp Gesner. m 11 June 55 Janet O Larson c 4. Adm E Harlem Prot Par NYC, LayVic Cheyenne Riv Mssn Eagle Butte SD 59-60*

PERRY, CHARLES AUSTIN (Va) Box 85, Goochland, Va D-in-c Gr Goochland & Our Sav Montpelier 61-. b White Plains NY 5 Nov 28 s Russell Elven Perry & Jennie-Belle (Greenidge). Phillips Acad Andover, Cor BA 50, VTS BD 61. D June 61 Bp Gibson. m 22 June 51 Clara Joy Jones c 2. AEC Wk 7 yrs. Auth arts atomic energy field

PERRY, CHARLES HOWARD (NCal) 4621 Cottage Way, Sacramento, Cal Asst to Bp Sac 61-. b Taft Cal 14 Jul 21 s Clarence Marshall Perry & Ruth (Baker). HS Inglewood, U Redlands BA, VTS BD 44. D Jul 44 P Jul 45 Bp Stevens. m 30 Dec 45 Charlotte Jones c 2. Vic Redeem Los Angeles 44-45, Asst S Jas So Pasadena Cal 45-47, R S Steph Hollywood Cal 47-57, R S Mark's Altadena Cal 57-61. Dept Pub Rela LA 51-58 Chrmn same 51-57, Exec Coun LA 50-61, Bd Ch Home Child 48-61 Pres same 52-53, Del Prov Syn 52, 53, 54, Secy Conven LA 59-60, Dept Chr Educ LA 49-50, Chrmn Div Camps & Confs 59-60, Bd Seamen's Ch Inst 49-50, Dept Coll Wk 58. Pres Hollywood Optomist Club 55, Pasadena Bd of Educ Released Time Com 60

PERRY, DeWOLF (Conn) 21 Church, Waterbury, Conn R S John's 60-. b New Haven Conn 24 Nov 08 s Rt Rev James DeWolf Perry & Edith Dean (Weir). Kent Sch Conn, Harv BA 32, Corpus Christi Coll Camb 34-35, VTS BD 36. D Apr 36 P Dec 36 Bp Perry. m 27 Sep 39 Adela Carter Daingerfield c 3. Cur Chr & S Luke's Ch Norfolk Va 36-38, Vic S Mary-of-the-Harbor Provincetown Mass 38-41, R S John's Newtonville Mass 41-47, R S Mich Charleston SC 47-60. Dep Gen Conv 52, 55, Del Angl Congress 54, VP Bd Corporators & Chapl S Marg Sch, Exam Chapl. Auth arts Ch mags

PERRY, JAMES YOUNG Jr (WNC) 15 Westall, Asheville, NC Educator-Mssnr WNC 59-. b Columbia SC 19 Nov 21 s James Young Perry & Anne (Guerry). Porter Milit Acad, U So, Berk 54. D May 54 P Dec 54 Bp Henry. m 12 Mar 44 Llewellyn LaBruce c 2. R Gr Waynesville NC 54-59. Exec Coun, Chrmn Dept Chr Educ, Dep Gen Conv 58, 61

PERRY, JULIAN CLYDE (Ala) 306 So 18th, Birmingham 3, Ala Vic S Mark's 39-. b Columbia SC 15 Oct 92 s William Perry & Cornelia (Jefferson). S Sim Sch Peak SC, S Aug 13, Bp Payne Div Sch 15, GTS. D June 16 P Jul 17 Bp Guerry. m 17 Sep 24 Bertha Nelson c 3. P-in-c Gd Shpd Sumter SC 16-23, Chapl S Aug Coll Raleigh NC 18-19, R S Athan Brunswick Ga 23-39*

PERRY, ROBERT NATHANIEL (Ga) 2839 Bayne Av, Norfolk 12, Va Retired 57-. b Charlotte NC 6 Dec 81 s Lewis Philip Perry & Alice Dave (Logan). S Mich & All Ang Parochial Sch, Biddle U BA MA 05, King Hall, Bp Payne Div Sch BD. D Aug 05 P May 07 Bp Cheshire. m 27 May 08 Mary Ada Jackson c 6. Vic Gd Shpd Thomasville Ga 24-57*

PERRY, WALTER AMERICUS (At)-. b Oconnee SC 11 Jan 16 s Sloan Perry & Cornelia (Williams). HS Greenville SC, Clark Coll BA 51, PDS 52-53. D Dec 53 P June 54 Bp Claiborne. m 26 Nov 42 Rozetta Freeman c 5. Meth Min 41-52. Vic S Eliz LaGrange Ga 53-58, P-in-c S Chris Columbus & S Steph Griffin Ga 58-60*

PERRY, WILLIAM EDWIN (Ariz) 3956 E 5th, Tucson, Ariz Asst S Phil 57-. b Galt Ont Can 16 Aug 04 s Frank Perry & Amy Eva Dunlop (Giles). Galt Collgt Inst, U W Ont BA, Hur Coll LTh. D June 27 P June 28 Archbp of Huron, Rec Jan 48. m 20 Feb 26 Wynifred Laurine DuMaresq c 4. Serv Can 27-46. R Emm Detroit Mich 47-56*

PERSCHBACHER, HAROLD JOHN (WM) 406 2nd, Manistee, Mich M-in-c Holy Trin 51-. b West Bend Wis 24 Feb 04 s Adolph G Perschbacher & Emma I (Schleif). HS West Bend, U Wis BA 43, McCormick Theol Sem BD 45, SWTS. D Feb 52 P Oct 52 Bp Whittemore. m 7 Oct 25 Lillian M Dohr c 1. Presb Min 45-51

PERSCHBACHER, WESLEY ADOLPH (Mich), 223 Willis, Bad Axe, Mich R S Paul's Bad Axe & Vic S Marg Harbor Beach S John's Pt Austin & S John's Sand Point 59-. b West Bend Wis 3 Nov 14 s Adolph Gustaph Perschbacher & Emma I (Schleif). HS West Bend, Lawr Coll BA cl 39, Boston U MA 41 STB 42. D Apr 56 P Nov 56 Bp McNeil. m 25 Nov 45 Margaret Mary Pohly c 4. Meth Min 35-39 & 44-47, Presb Min 47-55, Vic S Mary's Cadillac Mich 55-59. Chapl (Lt) CAP. Pres Huron Co Min Assn 59-60

PERSELL, CHARLES BOWEN Jr (A) Box 15, Massena, NY R S John's 50-. b Lakewood NY 4 Mar 09 s Charles Bowen Persell & Berenice (Caskey). HS Mayville NY, Hob BA 31, GTS 34. D June 34 Bp Davis P Jan 35 Bp Ferris. m 8 Jul 36 Emily Elizabeth Aldrich c 4. M-in-c Gr Scottsville & S Andr Caledonia NY 34-37, R Zion Avon NY 37-42, P-in-c S Peter's Holcomb NY 37-41, R S John's Honeoye Falls NY 41-43, R Epiph Rochester NY 42-44, Archd & Exec Secy Dio Roch 44-50. Staff Inter-Dioc Young People's Summer Conf Alfred U 35-44 Dir 40-43, Youth Coun Roch 38-44, Bd Gov Finger Lakes Conf 44-46*

PERSON, ALLEN (Lex) 40 Klainecrest Av, Ft Thomas, Ky R S Andr 38-. b Kittrell NC 29 Apr 02 s Rufus Morgan Person & Jessie (Allen). Baird's Prep Sch, U So BA, VTS 28. D Apr 28 P June 29 Bp Penick. m 27 Jan 32 Josephine Byrom c 2. Asst S Peter's Charlotte NC 28-30, Asst Palmer Meml Ch Houston Tex 30-32, R Franklin Par Rocky Mount Va 32-38

PERSONS, ALFRED ERNEST (Conn) 520 San Jacinto, Houston 2, Tex Dir Chr Educ Dio Tex 61-. b Tulsa Okla 7 Oct 22 s Charles Alfred Persons & Edna Maude (Penney). HS Tulsa, U Tulsa BA 43, GTS STB 46. D June 46 P Dec 46 Bp Casady. m 15 June 46 Marcia Maurine Whitwell c 3. Vic All SS Miami & S John's Vinita Okla 46-53, R S Matt Enid Okla 53-55, Vic S Steph Alva Okla 53-54, Assoc Secy Ldrshp Trng Div Dept Chr Educ Natl Coun 55-59, Asst to R S Luke's Noroton Conn 59-61

PERSONS, FRANK STANFORD II (Ala) 1027 Felder Av, Montgomery, Ala Retired 57-. b Greenville Ala 24 Jul 87 s Frank Stanford Persons & Katharine (Abrams). Dr Savage's Sch, Starke's U Sch, VTS 16. D Jan 22 P Feb 24 Bp W C Brown. m (1) 1 Nov 21 Anna Colesberry Williamson (dec) c 2, (2) 28 Feb 43 Caroline Byrd Chapman. Sgt Med Corps USA 18-19. R Lynwood Par Yancey Va 22-27, P-in-c Rocky Hill & Mssns adj to Princeton NJ 27-28, R Engl & Span Chs La Gloria Camagüey Cuba 28-33, R All SS Guantanamo Cuba 33-34, R S Mark's Mauch Chunk Pa 35-41, R Chr Bastrop & S Andr Mssn Mer Rouge La 41-52, Vic Emm Opelika & S Barn Roanoke Ala 52-57*

PERSONS, FRANK STANFORD III (Ala) 510 Pine, Foley, Ala Vic S Paul's 59-. b Charlottesville Va 17 Jul 23 s Rev Frank Stanford Persons II & Anna (Williamson). S Bern Sch Gladstone NJ, Epis Acad Phila, Ala Polytech BS 50, U So BD 57. D Jul 57 Bp Murray P May 58 Bp Carpenter. m 8 Feb 58 Mildred Elaine French c 2. Cur Ascen Montgomery Ala 57-59

PETERING, EMRY GEORGE (Tenn) 1625 Berkley Cir, Chattanooga, Tenn D-Asst S Paul's 53-. b La Porte Ind 14 Feb 02 s Bertha D & Fred A Petering. HS La Porte. Perp D Jul 53 Bp Dandridge. m 16 Jul 25 Dorothea K Petering

PETERS, ALBERT FITZ-RANDOLPH (C) 206 No Midland Av, Joliet, Ill Cur S Edward Martyr Joliet & Vic S Gabr Archang Lily Caché 59-. b Wash DC 13 Sep 27 s Albert Fitz-Randolph Peters & Marguerite Jean (Brewer). Amer U BA 52, GTS 55. D June 55 P Dec 55 Bp Dun. Cur All SS Chevy Chase Md 55-57, Cur Gr White Plains NY 57-59

PETERS, AUGUST WILLIAM Jr (Md) 24 Washington, Cumberland, Md Asst Emm 61-. b Baltimore Md 23 Oct 33 s August William Peters & Sarah Elizabeth (Bass). HS Catonsville Md, U Md BS 57, Berk STB 61. D Jul 61 Bp N C Powell. m 13 Apr 58 Donaleen Verna Schlegel c 1

PETERS, GEORGE ROWLAND (NC) 118 So Church, Monroe, NC R S Paul's 58-. b Appalachia Va 26 Sep 26 s William Byrdwill Peters & Georgia Garnet (Harman). HS Appalachia, Emory & Henry BA 50, U So BD 53. D Jul 53 Bp Phillips P June 54 Bp W H Marmion. m 15 June 57 Nancy Ann Morris c 2. M-in-c Gd Shpd Folly Mills & Emm Chap Verona Va 53-56, M-in-c S Andr Galax Va 56-58

PETERS, HAROLD BEAUMONT WOODFIELD (Va) The Plains, Va R Whittle & Piedmont Pars 45-. b Waterford Irel 28 May 92 s Philip Patmore Peters & Henrietta (Woodfield). Educated Eng & Wales, VTS BD 26. D June 26 P June 27 Bp W C Brown. m 21 Aug 26 Dorothy St John Durrette c 5. Asst Epiph Richmond Va 26-27 R same 28-44, R S Steph Par Northumberland Va 27-28

PETERS, JAMES ROBERT (Kan) 2526 Gentry Dr, Wichita 20, Kan R S Alban's 55-. b Kansas City Kan 26 Dec 29 s Chester Peters & Oleta (Webb). HS Leavenworth Kan, Cntrl Mo St Coll BA 52, CDSP BD 55. D June 55 P Dec 55 Bp Fenner. m 10 Aug 52 Evelyn Dorothy Crockett c 2. Dean SW Convoc Kan 61

PETERS, RICHARD Died 20 Mar 60. For data see 59 Edition

PETERS, SYDNEY RALPH (LI) 500 So Country Rd, Bay Shore, LI, NY R S Peter's 46-. b Eng 2 Mar 06 s Samuel Ralph Peters & Ruth (Cutler). King's Coll U London AKC 34. D Jan 35 P Dec 35 Bp J D Perry. m 21 Jul 31 Eleanor Lee Woodcock c 2. R S John's Chap Ashton RI 35-37, R Holy Trin Tiverton RI 37-41, R S Thos Farmingdale LI 42-43, Can Cathd Incarn Garden City NY 43-46. Chapl House S Giles LI. Rgstr RI 39-40, Mem Engl Ch Army Group in Amer 27-29. Scottish Rite 32° Mason, Grand Chapl Grand Lodge F M NY St, Bd Vstrs Pilgrim St Hosp

PETERSEN, RICHARD OLAF (O) 1928 Elm, Youngstown 4, O Vic S Rocco's 53-. b Denmark 14 June 03 s Charley Jens P Petersen & Henriette Christina (Knutsen). HS Rocky River O, Ken BA 29, Bex 30. D June 30 P May 31 Bp Rogers. m 18 Nov 40 Hilda Marie Shaul (dec). Vic S Matt Toledo 30-35, R Chr Lima O 35-45, R S Paul's Norwalk & Zion Monroeville O 45-46, Assoc R S Paul's East Lansing Mich 46-51, R S Peter's Tecumseh Mich 51-53

PETERSON, BENJAMIN FRANKLIN (Me) 9 Curtis, Lewiston, Me R Trin 60-. b Jersey City NJ 24 Jan 20 s Charles Henry Peterson & Carrie (Hansen). HS Jersey City, Tchrs Coll Trenton NJ BS 45, GTS 48. D May 48 Bp Gardner P Apr 49 Bp Gordon. m 26 June 48 Emma Bertha Huff c 3. P-in-c Chr Anvik Alaska 49-51, R All SS Highland Park NJ 51-60

PETERSON, ELLIS EDWARD (Cal) 1715 Gouldin Rd, Oakland 11, Cal R S John's 60-. b Osmond Neb 5 Apr 13 s Rev Edward Louis Peterson & Naomi O (Farrow). HS Pilger Neb, Omaha U AB 42, UTS STB 45. D Apr 58 P Dec 58 Bp Walters. m 27 Jan 35 Frances Arlene David c 5. Meth Mir 35-57. Vic S Anne's Stockton Cal 58-60

PETERSON, JOHN CLEMENT ROUSSEAU (WM) 844 Richmond NW, Grand Rapids, Mich R S Paul's 59-. b Chicago 7 Dec 07 s William Albert Peterson & Lorena Clementine (Rousseau). HS Chicago, West Res BA 32, Nash 35. D May 34 P June 35 Bp Ivins. m 21 Jan 42 Marie Leisher McKee c 2. P-in-c S Peter's Ft Atkinson & S Mary's Jefferson Wis 35-37, Novice OSB 37-39, Asst Gr & S Peter's Baltimore 39-41, Chapl USA 41-46, P-in-c S Jas Goshen Ind 46-47, Cur S Alban's Phila Pa 47, Asst Gd Shpd Rosemont Pa 47-51, R Zion Hudson Falls NY 51-59, R S Jas Ft Edward NY 54-56. RurD Troy NY 53-57. Secy Com Const & Cans A

PETERSON, MAINERT JORDAN (PCZ) Box 3006, Balboa, CZ Dean Cathd S Luke Ancon 56-. b Jersey City NJ 9 Oct 17 s Charles Henry Peterson & Carrie (Hansen). HS Jersey City, Trenton St Tchrs Coll BS 39, GTS STB 43. D Feb 43 P Sep 43 Bp Gardner. m 12 Sep 43 Virginia M Woods c 4. Dir Young People S Peter's Essex Fells NJ 41-43, Cur Trin Cathd Trenton NJ 43-47, R Epiph Ventnor City NJ 47-49, R Chr Colon Panama 49-56, Archd Colon 55-56. Dioc YPF Dir NJ 44-47, Dir Dept Yth PCZ 51-54, Coun Adv PCZ 51-, Exam Chapl 51-, Chrmn Dept Chr Educ 54-

PETERSON, RAYMOND ALFRED (N'k) 2337 Short, Ft Lee, NJ Vic S Steph 59-. b Steubenville O 8 Feb 25 s Raymond Alfred Peterson & Mary E (Wieand). HS Newark NJ, Swarthmore BA 48, GTS STB 51, Oxf BA 53 MA 57, UTS ThD 60. D Mar 51 P Sep 51 Bp Gardner. m 21 Aug 53 Ursula M H Thorpe c 1. AUS 43-46. Asst to R S Jas Less Scarsdale NY 53-55, Asst to R Trin Covington Ky 58-59

PETERSON, VIVAN ALBERTUS (O) 5607 Whittier Av, Cleveland 3, O R S Jas 19-. b Putnam Co Ill 26 Oct 92 s William Albert Peterson & Lorena Clementine (Rousseau). HS Chicago, Nash 16 BD 34 DD 40, West Res BA 31 MA 33. D May 15 P Oct 16 Bp Webb. m 17 Apr 23 Cornelia Cushing. Cur S Matt Kenosha Wis 16-17, P-in-c S Luke's Racine Wis 17-19, Hon Can Trin Cathd Cleveland 37-45, Hon Can All SS Cathd Milwaukee 44-. Trust Nash House 20-29, Chapl Guild Holy Cross 22, Dioc Coun O 36-50, Chrmn Dept Soc Serv 36-44, Exam Chapl 37-45, Dep Gen Conv 40, Chapl Gen Commun Transfig 43-. Auth "Development of the Canon Law Since 1500 A.D.," Asst Ed "American Missal" 31

PETERSON, WALDO IDE (E) 203 So Main, Berlin, Md R S Paul's 57-. b San Jose Cal 11 June 05 s Albin Theodore Peterson & Alice Wendla (Peterson). HS San Jose, U So sum 59, S Aug Coll Canterbury 61. D May 47 P Dec 47 Bp Ingley. m 9 Dec 34 Alice Leone Hopping c 2. Vic All SS Loveland Colo 47-48, R S Andr Manitou Springs & P-in-c S Andr Cripple Creek Colo 49-50, Asst R S Peter's Perth Amboy NJ 50-51, R S Paul's Trappe Md 51-53, Can Trin Cathd Easton Md 51-57, P-in-c Old Trin Church Creek Md 53-55, P-in-c S Paul's Vienna Md 53-57, R All Faith's Chap Tunis Mills Md 55-57. Dep Gen Conv 61

PETERSON, WALTER BAKER (SF) 319 W Wisconsin Av, DeLand, Fla Cur S Barn 60-. b Jacksonville Fla 28 Jan 32 s Charles Albert Peterson & Ruth Dorothy (Kennedy). Fla U BA 54, U So BD 57. D June 57 P Apr 58 Bp West. Vic S Agatha's DeFuniak Springs & S Matt Chipley Fla 57-60

PETRIE, JOHN CLARENCE (SF) Box 965, Clewiston, Fla Retired 60-. b Muskegon Mich 6 Jul 91 s John Petrie & Mary (Perkins). HS Muskegon, DePaul U, Fordham BA 22, GTS 19. D Feb 19 P Dec 19 Bp Wise. m 10 Jan 27 Ethel Frisby Penfold. Cur S Steph Providence RI 20, Holy Trin Southbridge & Chr Rochdale Mass 21, Unitarian Min 27-49. R Chr Harlan Ky 49-51, P-in-c Holy Nativ Pahokee Fla 51-53, P-in-c S John Apos Belle Glade Fla 53-58, P-in-c S Mart Clewiston Fla 51-60*

PETTENGILL, DAVID EUGENE (Ariz) Box 231, Morenci, Ariz Vic S Jas Morenci & S Phil Clifton 60-. b Polk City Ia 29 May 32 s Claude Edward Pettengill & Liane Anna (Minor). HS Phoenix Ariz, Ariz St U BA 58, CDSP BD 60. D June 60 P Dec 60 Bp A B Kinsolving. m 5 Sep 53 Lois Marie Lidkiff c 1

PETTER, WILLIAM JAMES HAVERGAL (Ark) PO, Camden, Ark Retired 61-. b London Eng 11 Mar 89 s James Petter & Maria (Lovely). Alwyn House London LSB, U Tor, McMaster U, Ham LLB 16, Wyc Dip Theol 12 LTh 20. D May 12 P Mar 14 Archbp of Caledonia, Rec Sep 25. m 22 June 36 Miriam Lucille Tritsch c 2. Serv Can 12-25. Asst S Andr Ft Worth Tex 25-26, R All SS Dallas Tex 26-30, Asst Gr Oak Pk Ill 30-31, R S Luke's Plattsmouth Neb 31-36, P-in-c S Paul's Greenville S Peter's McKinney S Phil Sulphur Springs & Epiph Commerce Tex 36-46, R S Peter's McKinney Tex 46-48, P-in-c S Barn Foreman Tex 48-55, R S John's Camden Ark 48-61. Chrmn Rel Educ Dal 26-30, Exam Chapl, Pres Dioc Cler. Chapl Tex NG 44-. Co-auth "Bible Course for High Schools," Auth arts & poems

PETTETT, BRUCE FRANK (C) 2014 Dewes, Glenview, Ill Cur S Dav 61-. b Evanston Ill 9 Oct 36 s Henry Sidney Pettett & Elizabeth Grace (Jones). HS Evanston, NW BA 58, GTS STB 61. D June 61 Bp Street

PETTIT, DAVID CHARLES (NJ) 301 Mercer Av, Bellmawr, NJ Vic Holy Spir 61-. b Trenton NJ 3 Jan 36 s Charles Robert Pettit & Margaret Ellis (Curnow). HS Trenton, Albright Coll BA 58, PDS STB 61. D Apr 61 Bp Banyard. m 4 June 60 Joanne Beverly Ranshaw c 1

PETTIT, LAUTON WHITLOCK (NC) Box 583, Hillsboro, NC R S Matt 54-. b Lockport NY 11 Jan 15 s Glenn Lauton Pettit & Eleanor Augusta (Hilderman). HS Lockport, Hob BA 36, VTS BD 42. D June 42 P Dec 42 Bp Davis. m 24 June 44 Ellen Sheffield Patman c 2. Cur S John's Buffalo NY 42-44, R All SS Norton S Mark's Dante Gr House St Paul & Gd Shpd Splashdam Va 44-47, R S John's Halifax Va 47-54

PETTIT, VINCENT KING (NJ) 24 Northwest Av, Wenonah, NJ Vic All SS Wenonah & S Barn Mantua 58-. b New Brunswick NJ 31 Aug 24 s Rev John Mervin Pettit & Marion (King). HS Toms River NJ, Rut BS 50, PDS STB 58, Pr Theol Sem, Tem. D Apr 58 P Nov 58 Bp Banyard. m 17 June 50 Virginia Elsa Sorensen c 3. Sem-in-c All SS Wenonah & S Barn Mantua NJ 56-58

PETTWAY, ROY (At) 1068 No Highland Av NE, Atlanta 6, Ga R Our Sav 45-. b Atlanta 20 Apr 13 s Luther Chandler Pettway & Louise May (Bernhardt). HS Atlanta, U Ga BAEd 36, SWTS BD 42. D Mar 42 Bp McElwain P Jan 43 Bp J M Walker. m 13 Feb 43 Martha Stewart Ballew c 4. R S Tim Atlanta & Vic Ascen Cartersville Ga 42-45. Chapl Ga NG 48-. Publ arts Ch mags

PETTY, JAMES SPILMAN (Va) 115 E Fairfax, Falls Church, Va Cur The Falls Ch 61-. b Wash DC 15 Feb 29 s John A Petty & Ruth E (Price). HS Wash, G Wash U AB 56, VTS BD 59. D June 59 P June 60 Bp Goodwin. m 11 Jul 59 Nancylee Bogardus c 1. In-c S Geo Pine Grove Va 59-61

PETTY, JESS JOSEPH Jr (O) 3448 Helen Rd, Shaker Heights 22, O Asst Chr 61-. b Berea O 17 Aug 36 s Jess Joseph Petty & Arline (Fischer). HS Berea, Mexico City Coll, Baldwin-Wallace Coll BA 58, Bex BD 61. D June 61 Bp Burroughs

PFEIFFER, ROBERT F (C) 1509 Ridge Av, Evanston, Ill Assoc R S Mark's 59-. b Sheboygan Falls Wis 7 Aug 01. U Wis BA 24, Harv BD 27. D Dec 36 P June 37 Bp Stevens. m (1) 27 Elizabeth Bell Towne (dec) c 1, (2) 35 Jane Brigham c 1. Form Congr Min. Asst All SS Pasadena Cal 36-40, R Chr Tacoma Wash 40-42, Chapl USA 42-46, R S Paul's Richmond Ind 46-59*

PHELPS, NICHOLAS BARCLAY (WMa) 25 Park, Williamstown, Mass Asst R S John's 59-. b Grosse Pointe Mich 17 Oct 33 s Charles Blanchard Phelps & Constance (Lay). Hill Sch Pa, Wms BA 56, ETS BD 59. D June 59 Bp Hart P Dec 59 Bp Hatch for Pa

PHELPS, WALTER EDWIN (Cal) 3013 Magliocco Dr #4, San Jose 28, Cal Assoc S Mark's Santa Clara 60-. b Brooklyn NY 17 Mar 22 s Walter S Phelps & Anna (Bruckert). HS Brooklyn, Bklyn Coll BA cl 49, U Cal MA 55, CDSP BD 59. D June 59 P Jan 60 Bp Pike. m 4 Aug 56 Phyllis Louise Warren c 1. Dir Educ Coastal Presbytery & Epis Chapl Cal Poly 59-60. Adult Educ & Drama Sections Dept Chr Educ Cal

PHILBRICK, JOHN HATCH (WMa) Ashfield, Mass Vic S John's Epis & Pstr 1st Cong Ch 57-. b Boston Mass 15 Oct 10 s Hazen Pierce Philbrick & Mary-Louise (Bennett). Chris Gibson Sch & HS Boston, Hob BA 34, ETS 37. D June 37 P May 38 Bp H K Sherrill. m 26 June 37 Helen Louise Borden Porter. M-in-c S Jas So Groveland Mass 37-38, R Trin Weymouth Mass 38-40, M-in-c Holy Trin Marshfield Mass 40-42, R S John Evang Duxbury Mass 40-49, Assoc Min Holy Spirit Orleans Mass 49, Assoc in Homestead Devel Natl Town-Country Inst Parkville Mo 49-57

PHILIPSON, ERNEST EDWARD McDOWELL (Har) 133 Arch, Sunbury, Pa R S Matt 54-. b Windermere Eng 28 Jul 19 s William Philipson & Rose Helen (McDowell). HS Grand Rapids Mich, U Mich BA 41, Berk STB cl 43. D Dec 43 P Oct 44 Bp Whittemore. m 9 Apr 45 Barbara Lucille Barkley c 4. R S Andr Big Rapids & Vic S Mary's Cadillac Mich 43-47, R Emm Emporium & S Jos Port Allegany Pa 47-54. Secy Stndg Com Er 52-54, Exec Coun Er 49-53, Chrmn Dept CSR 50-54, Com Cans 50-54, Fin Com Har 58-61, Stndg Com 61-, Del Prov Syn 51, 53, 54, Dep Gen Conv 58, 61. Ed "Har Chmn" 56-

PHILLEY, WILLIAM LEONARD (SHB)-. D June 27 P Dec 28 Bp Beecher. P-in-c Trin Callaway Neb 28, R Gr Chadron Neb*

PHILLIPS, ALBERT ERNEST (N'k) W Willow Grove Av & Cherokee, Phila 18, Pa Retired 53-. b Syracuse NY 30 June 82 s John Phillips & Elizabeth (Reeves). Syr, GTS. D June 11 P Sep 12 Bp C T Olmsted. m 15 Aug 18 Marion Moulton Vaughan (dec). Asst S Paul's Watertown M-in-c Trin Gt Bend S John's Black River & Olin Meml Glen Pk NY 11-13, Cur Redeem Astoria NY 13-16, R S Luke's Paterson NJ 16-27, R Med Edgewater NJ 27-53

PHILLIPS, ERNEST ARTHUR DUNSTAN (NCal) Box 196, Susanville, Cal Vic Gd Shpd Susanville & S Matt Quincy 58-. b Princeton Ont Can 19 May 14 s Rev William Ernest Phillips & Helen Ruth (Chambers). HS New Brunswick NJ, Rut BA 37, Trin Coll U Tor STB 39, Leh MA 52. D June 39 Bp of Ontario for NJ, Trans to Can Mar 40, P June 40 Bp of Ottawa, Rec Feb 42. m 14 Aug 48 Charlotte Adeline Cooper c 4. Serv Can 39-42. Asst Trin Pottsville P-in-c S Jas Schuylkill Haven & Epis Chapl Pa St Hosp Hamburg Pa 42-43, Chapl USA 43-46, P-in-c Chr Luray Va 46-49, P-in-c S Mark's Mystic Conn 49-50, P-in-c Faith Ch Mahanoy City Pa 50-52, R S Mark's LeRoy NY 52-54, Asst Chr Fitchburg Mass 54-56, P-in-c S Alban's Los Banos Cal 56-58

PHILLIPS, FREDERICK LAKE (RI) 52 Main, Coventry, RI Vic S Andr Harris & Chr Coventry Center 60-. b Brooklyn NY 4 May 27 s John Preston Phillips & Louise Rogers (Lake). HS Yonkers NY, Ken BA 50, Bex BD 53. D May 53 Bp Donegan P Jul 54 Bp Boynton. m 3 Oct 59 Gloria Ann Sternhagen. Cur Holy Nativ Bronx NY 53-55, Vic Trin No Scituate & Messiah Foster RI 55-57, Vic S Andr & S Paul's Chs Providence RI 57-58, P-in-c The Sav Providence RI 58-59

PHILLIPS, HEWES WILSON (WVa) Box 837, Chelan, Wash Vic S Andr Chelan & S Jas Brewster 61-. b St Albans WVa 22 June 16 s Samuel Hewes Phillips & Nellie Kesterson (Rocke). Mercersburg Acad, Hav BS 39, East Bapt Sem BTh 42. D June 53 Bp Strider P Dec 53 Bp W C Campbell. m Nov 39 Dorothy May Nisbet c 3. Bapt Min 42-51, Asst to Chapl Epis Hosp Phila Pa 51, Asst to Chapl Phila St Hosp 51, Chapl Ohio Valley Gen Hosp Wheeling WVa 51-53, R Gd Shpd Parkersburg Va 53-61, Dean Ohio Valley Convoc 57-61. Interim Prof Bible Alderson-Broaddus Coll 45-46 & 50-51

PHILLIPS, JOHN ANDREW (Me) The Vicarage, Hulls Cove, Me Vic Our Father Hulls Cove & S Dunst Ellsworth 54-. b Suffern NY 29 Aug 25 s Andrew John Phillips & Elizabeth Holland (Wilson). HS Somers NY, Bard BA 48, GTS 51. D June 51 P Dec 51 Bp Donegan. m 26 May 51 Caroline Chase Andrews c 4. Vic S Agnes' Newburgh & P-in-c Chr Marlboro NY 51-54

PHILLIPS, JOHN JEROME (W) 131 Clinton, Brooklyn 1, NY Asst S Ann's 59-. b Indianapolis Ind 31 Jul 24 s Frederick Gordon Phillips & Emma Louise (Wilkinson). HS Indianapolis, Ind U BA 48, Nash 52. D June 52 P Dec 52 Bp Hallock. Cur Ascen & S Agnes' Wash DC 52-54, S Gregory's Priory Three Rivers Mich 55-59

PHILLIPS, JOHN WALTER II (Ala) 63 Kent, Montgomery 9, Ala Vic All SS 60-. b Mobile Ala 28 May 31 s Sidney Clarke Phillips & Kate (Tucker). HS Mobile, Spring Hill Coll, Auburn, O St U BS 52, ETSSw BD 60. D June 60 Bp Murray P June 61 Bp Carpenter. m 21 May 55 Ann Vasser c 2

PHILLIPS, LEMLEY MERCHANT (SO) 4248 Noble, Bellaire, O P-in-c Trin 57-. b West Monroe NY 17 Dec 00 s William Phillips & Emma (Merchant). HS No Syracuse, Cazenovia Sem, Zanerian Coll, Capital U, Auburn Theol Sem 31, Ken 33, Palmer Sch Chiropractic DC 43. D Jan 33 Bp Coley P Dec 33 Bp Fiske. m 5 Jul 28 Ruth Smith c 2. R S Mark's Clark Mills NY 33-39, Mssy S Thos Slaterville Springs & S John's Speedsville & Assoc Mssy S Paul's Owego NY 39-40, P-in-c S Paul's Brownville & Chr Sackets Harbor NY 54-57

PHILLIPS, RAYMOND LELAND (USC) 101 Marshall Av, Abbeville, SC In-c Trin 58-. b Fountain Inn SC 9 May 08 s William Daniel Phillips & Arrie Ann (Stuart-Woodward). Prep Sch Providence RI, Kansas City U Sch Phys & Surg, Emory U Sch Theol, Duke Div Sch. D Sep 58 P Apr 59 Bp Cole. m 7 June 32 Minnie Lieta Rast c 2. Epis Chapl Erskine Coll 58-. Auth "A History of Trinity Episcopal Church"

PHILLIPS, RICHARD OLIVER (NY) 210-02 43rd Av, Bayside, NY Cur All SS 60-. b Yonkers NY 25 Sep 35 s John Preston Phillips & Louise Rogers (Lake). Trin Sch NYC, Ken AB cl 57, Berk STB cl 60. D June 60 P Dec 60 Bp Donegan. m 22 June 57 Judith Laura Cargill*

PHILLIPS, THOMAS GOLDSMITH (C) 337 Ridge Rd, Barrington, Ill R S Mark's 59-. b St Paul Minn 15 Oct 30 s Lewis Goldsmith Phillips & Edith Lydia (Howard). HS St Paul, Macalester Coll BA 52, SWTS BD 55. D June 55 Bp H H Kellogg P Dec 55 Bp Keeler. m 6 Jul 55 Priscilla Ruth Gooch c 3. P-in-c S Antipas' Redby & S John's Redlake Minn 55-57, Asst S Jas Birmingham Mich 57-59

PHILLIPS, WENDELL WERT (NY) Rectory St, Rye, NY R Christ's 39-. b Reading Pa 8 Sep 05 s Thomas Phillips & Mary (Wert). HS Germantown Pa, Wesl BA 26 DD 48, UTS BD 32, GTS. D Jul 32 P Jan 33 Bp Taitt. m 28 June 30 Marguerite Roncevalle c 3. Asst Chapl Col 32-34, R Trin New Rochelle NY 34-39

PHILLIPS, WILLIAM LESTER (NJ) 2319 Camilla Blvd, Tucson, Ariz Retired 43-. b Apponaug RI 19 Sep 90 s Henry Clarence Phillips & Martha Ann (Tonge). Br BA 12, GTS 15 BD 19. D Apr 15 P Jan 16 Bp Perry. Mssy S Paul's Portsmouth RI 15-16, Cur S John Evang Newport RI 16-19, R S Peter's Spotswood NJ 19-24, Cur Transfig NYC 24-28, R S Steph Plainfield NJ 28-43. Auth "Seeking After Perfection"

PHINNEY, ARTHUR OSGOOD (Ma) 28 Havemeyer Pl, Greenwich, Conn Exec Secy Unit Camps & Confs Dept Chr Educ Natl Coun 56-. b Lynn Mass 4 Nov 92 s William Benjamin Phinney & Carrie Elizabeth (Warren). HS Lynn, Brown & Nichols Sch Mass, Harv BA 17, ETS BD 21. D May 20 Bp W Lawrence P Mar 21 Bp Moulton for Ma. m 18 June 21 Lucile Snow Flagg c 3. Cur Gr Lawrence Mass 20-22 Assoc R same 22-23, Asst Trin Boston 23-28, R S Paul's Concord NH 28-31, R S Steph Lynn Mass 31-38, Archd of Lowell & Exec Secy Dept Yth Ma 38-56. Natl Dir Order Sir Galahad 37-56, Bd Dir Camp O-At-Ka Inc, Mem Natl Yth Cmssn 40-44, Div Yth Natl Coun 47-55

PHINNEY, FREDERICK WARREN (Ma) 820 Hale, Beverly Farms, Mass R S John's 56-. b Lawrence Mass 15 May 22 s Rev Arthur Osgood Phinney & Lucile Snow (Flagg). Brown & Nichols Sch Cambridge Mass, Harv BA 43, ETS BD 48. D June 48 P Dec 48 Bp Nash. m 31 May 47 Eleanor Hale Sanborn c 6. Cur S John's Waterbury Conn 48-50, R Our Sav Brookline Mass 50-56. Prot Chapl Brigham Hosp Boston 55-56

PHIPPS, PAUL ANDERSON (Be) RFD #1, Dushore, Pa P-in-c S Jas Canton 49-. b Manhattan Kan 7 Aug 98 s Robert Jackson Phipps & Arthalinda (McKee). HS El Reno Okla, Emory Kendall Coll Tulsa Okla, Ida Tech Inst, Denver U BA 26, Pr Theol Sem 26-28. D June 33 P Mar 34 Bp Ingley. Vic S Geo Englewood Colo 34, Vic Mssns La Junta Las Animas Lamar Rocky Ford & Sugar City Colo 35-38, R S Andr Manitou Springs Colo 39-41, P-in-c S Anne's Chap Willow Grove Pa 42-49*

PHIPPS, ROBERT STIRLING Jr (N'k) Box 818, Austin 64, Tex Asst Chapl S Steph Sch 60-. b Baltimore Md 25 May 35 s Robert Stirling Phipps & Rose Marvlyn (LaPole). HS Queens NY, U Rich BA 57, VTS BD 60. D June 60 Bp L W F Stark P Jan 61 Bp Hines for N'k. m 2 June 56 Mary Barbee Gilliam c 1

PHIPPS, WILLIAM RODGERS (SHB) Bushwood, St Mary's Co, Md Retired 57-. b Deale Md 10 Nov 99 s John Risdon Phipps & Bessie Irene (Rodgers). HS Annapolis Md, JHU BS 32 EdD 38. D Sep 42 P Mar 43 Bp McClelland. Tchr Elem Schs Annapolis Md 21-24, Instr St Tchrs Coll Towson Md 24-29, Suprv Schs Easton Md 29-43, Instr U Md sums 32-36, Instr JHU sums 37-42. R Chr St Michaels Md 43-45, Vic Chap S Mary Virg Baltimore Md 46-47, Assoc Prof Educ & Dir Reading Lab NJ St Tchrs Coll Montclair NJ 48-57. Auth "Developing Reading Ability with Sixth Grade Children," arts in Educ & Ch mags

PICARD, MAURICE (NY) 18 Rope Ferry Rd, Hanover, NH Retired 58-. b Nyack NY 18 Jul 90 s George Henry Picard & Mary Sophia (Kellogg). Trin Sch, Col BA 10 MA 11 Wm Mitchell Fell 10-11, GTS 16, NYU PhD 19, Dart MA 29. D June 16 P June 17 Bp Greer. m 27 Dec 26 Catherine Adams Moore (dec) c 2. Instr Greek Lat & Botany Linc 11-12, Goldwin Smith Fell,

Cor 12-13, Asst Prof Bot Mid 13-14, Mayo Fell, GTS 16-17, Supply wk NY, Lectr Philos & Psych Barnard & Col 19-22, Asst Prof Philos & Psych Wells Coll 23-25, Asst Prof Philos Leh 25-29, Prof Philos Dart 29-58 Prof Emerit same 58-. Phi Beta Kappa, Mem Amer Philos Assn, Amer Assn U Profs, Sons of the Rev. Auth "Values, Immediate and Contributory," arts in philos journs

PICKELLS, JOHN LOVELL (RI) 89 Rector, E Greenwich, RI R S Luke's 43-. b Edgartown Mass 2 Nov 04 s Rev John Robinson Pickells & Roana Knibloe (Lovell). HS Chicago, Hob BA 26, ETS BD 29. D June 29 Bp Slattery for C P Jan 30 Bp Remington. m 19 June 29 Edna Belle Ferguson (dec) c 4. P-in-c S Andr Burns Ore 29-31, S Mark's Hood River Ore 31-35, R S Steph Steubenville O 35-39, R Reconc Webster & Vic Gr Oxford Mass 39-43

PICKENS, CLAUDE LEON Jr (N'K) 29 Lenox Av, Ridgewood, NJ Assoc Secy Overseas Dept Natl Coun 53-. b Alexandria Va 30 Apr 00 s Claude Leon Pickens & Emily (Entwisle). U Mich BA, VTS BD, Col MA 45. D June 25 P May 26 Bp Freeman. m 27 Aug 25 N Elizabeth Zwemer c 5. Vic Chap Holy Comf Wash DC 25, Mssy Hankow China 26-38, Asst All SS Hankow China 26-38, Asst All SS Hankow 31-37, Chapl Brent Hosp Zamboanga PI 38-39, Can S Paul's Cathd Hankow China 39-42 & 47-52 & Chapl S John's Eng Ch Hankow, Exec Secy Com Near East Div For Mssns Natl Coun Chs 52-53. Treas Amer Ch Mssn Shanghai China 45-46

PICKENS, HENRI BATCHELLER (Spok) 127 E 12th, Spokane 3, Wash Can Cathd S John Evang 59-. b Alexandria Va 23 Aug 08 s Claude Leon Pickens & Emily (Entwisle). HS Wash DC, G Wash U BA 34, VTS BD 37. D May 37 Bp Freeman P Apr 39 Bp Huntington. m 5 Nov 32 Berkeley Elizabeth Hendrix c 3. Mssy Anking China 37-48, Vic S Paul's Kekaha Kauai TH 49-50, Vic Chr Kealakekua & Hdmstr-Tchr Waipuilani Sch Hawaii 50-51, R Gr Goochland & Chapl S Chris Sch Richmond Va 51-53, Can Res S John's Cathd Jacksonville Fla 53-56, Asst R S Mart Metairie La 56-59

PICKERING, TIMOTHY (O) 3320 Gallatin Rd, Toledo, O R S Mich-in-the-Hills 53-. b Salem Mass 1 Dec 23 s John Pickering & Ruth (Benson). Pomfret Sch Conn, Harv BA 46, VTS BD 51. D June 51 Bp Goodwin for Ma P Dec 51 Bp Dallas for SO. m 10 June 50 Sarah Ann Sulger c 3. Asst Trin Columbus O 51-53*

PICKETT, CHARLES (PCZ) Apartado 5250, Guayaquil, Ecuador Vic La Iglesia de Cristo Rey 60-. b Portsmouth Va 21 May 20 s Charles Pickett & Katherine Ancrum (Cobb). Epis HS Alexandria Va, U Va BA 47, GTS 51. D June 51 P Dec 51 Bp Donegan. USNR 42-45. Cur Chr Poughkeepsie NY 51-54, Vic Div Lov Montrose NY 54-57, Asst S Mary's Arlington Va 58-60, P-in-c S John Evang Barranquilla Colombia 60

PICKETT, FRED L (Ida) 110 No 10th, Payette, Ida R S Jas 57-. b Kansas City Mo 15 Sep 06 s Lee W Pickett & Lola (Cawby). HS Kansas City, Kansas City Coll Osteopathy & Surgery DO. D June 49 P Oct 50 Bp Atwill. m 29 Virginia E Dwyer c 1. Vic All SS Valley City S Mark's Oakes S Mary's Guelph Holy Trin Lisbon & S Andr Enderlin ND 49-51, R Chr Lexington Mo 51-54, R Chr Warrensburg Mo 51-57

PICKFORD, WILLIAM HENRY (NY) 211 W 71st, NY 23, NY R Chr 41-. b Schenectady NY 6 Jul 06 s William Daniel Pickford & Louise Sophia (Klauminzer). HS Schenectady, Amh BA 28, UTS BD 32. D June 32 Bp Larned P June 33 Bp Taitt. m (1) 26 June 35 Sarah Van Valzah (dec) c 1, (2) 27 Apr 57 Rita Cooper. Vic Chap Prince Peace Phila 33-35, P-in-c S Sim Brooklyn NY 35-39, Cur Gr Brooklyn Hghts NY 39-41

PICKUP, EZRA ALDEN Jr (Vt) Box 342, Montpelier, Vt Cur Chr 61-. b Hartford Conn 8 June 35 s Ezra Alden Pickup & Lois Westwood (Hiscox). HS Wethersfield Conn, McGill U BA 57, Berk STB 60. D Apr 60 Bp Van Dyck P Feb 61 Bp Butterfield. Staff Brookhaven Home Chelsea Vt 60, Instr Rock Pt Sch & Cur S Luke's St Alban's Vt 60-61

PIELEMEIER, GARY LEE (Minn) 2323 Dellwood, St Paul 13, Minn R S Chris Roseville 57-. b Cincinnati O 10 Sep 31 s Harold Ernest Pielemeier & Virginia Muriel (Glynn). HS Tampa Fla, U Fla, Miami U BA 52, Chi, SWTS BD 55. D June 55 Bp Street P Dec 55 Bp Burrill. m 21 June 55 Averil Elspeth Stephenson c 1, Cur S Mark's Evanston Ill 55-57. Ch Wk NW 55-57, Dioc Yth Adv Minn 58-60, Dept Chr Educ Minn 58-, Dept Prom & Publ 58-, Dept CSR 60-, Dioc Coun Minn 58-, Cathd Chapt 58-. Chapl (Capt) Minn Air NG. Chrmn Ed Bd "Minn Missnry" 58-59

PIELOW, EDWARD LEESON BELL Died 10 Jul 59. For data see 59 Edition

PIEPER, RICHARD MILLIKEN (Ia) 4115 Tonawanda Dr, Des Moines 12, Ia Exec Secy Dio Ia 56-. b Des Moines Ia 19 Jul 20 s Fred E Pieper & Ruth (Milliken). HS Yankton SD, Yankton Coll BA 43, SWTS BD 47. D May 47 P Dec 47 Bp Keeler. m 15 Jan 49 Doris Louise Peterson c 4. D&P-in-c Chr Crookston Minn 47-50, R Trin Muscatine Ia 50-56. Dir Boys' Camp 51-53, Dioc Coun Ia 53-, Chrmn Dept Chr Educ 54, Secy-Treas Ia Dioc Fndt 59-. Ed "Iowa Chmn" 57-60

PIERCE, DANA ULMER (Ma) 40 Hollis, Milton 86, Mass Vic Our Sav 51-. b Boston 11 Mar 19 s Henderson Guilford Pierce & Elizabeth DeLong (Ulmer). HS Louisville & Lexington Ky, U Louisville, Nash 45. D Dec 44 Bp Clingman P Aug 45 Bp Wroth. m 10 Jan 45 Florence Louise Seitz c 8. Vic S Paul's Farrell Pa 45-47, R S Paul's Staten Is NY 47-51

PIERCE, DONALD BUCKLEY (WK) 1105 Marsh Av, Kinsley, Kan Vic Holy Nativ Kinsley & Bethany Ch Larned 54-. b Syracuse NY 11 Dec 27 s James Edward Pierce & Florence Elizabeth (Buckley). HS Fall River Mass, Trin BA 51, Berk STB 54. D June 54 P Dec 54 Bp Nichols. m 30 June 51 Marilyn Deston c 4. Eccl Crt WK 57-, Exec Bd WK 58-, Chrmn Dept CSR 58*

PIERCE, GEORGE DONALD (A) 116 Kentucky Av SE, Wash 3, DC Cur Emm 46-. b Wash DC 14 Mar 99 s George Washington Pierce & Caroline Mathilde (Hackett). Nash 22. D June 23 Bp Mize P Dec 23 Bp Garland for Sa. m 24 Rosebelle E Weaver c 3. Cur S Paul's Brooklyn NY 24-25, R S Luke's Plattsmouth Neb 24-26, P-in-c S John's Lancaster Pa, Vic Chr Cuba & Assoc Allegany Co Mssns NY 27-28, P-in-c Mssn E Branch of Delaware NY 29-30, Chapl Bellevue Hosp NYC 31-32, Chapl S John's Orphanage Wash DC 33-41, Chapl USA 41-45

PIERCE, GEORGE PREBLE (SD) Porcupine, SD Assoc P Pine Ridge Mssn 60-. b Fort Dodge Ia 26 Sep 31 s Raymond Clark Pierce & Elna Dorthea (Jorgensen). Phillips Andover Acad, Carl BA 53, VTS BD 56. D June 56 P Mar 57 Bp Emery. Vic S Luke's Bowman ND 56-57, Vic Trin Lemmon SD 56-59, Vic S Jas Mobridge SD 57-59 R same 59-60, Vic S Mark's Timber Lake SD 59-60

PIERCE, GORDON DECATUR (NJ) 206 Central Av, Hammonton, NJ R S Mark's 59-. b Brooklyn NY 19 Oct 96 s Stephen Decatur Pierce & Katherine Gordon (Fair). HS Brooklyn, NYU 17-18 & 23-24, U So 21. D June 21 Bp A W Knight P Dec 22 Bp Manning. m 22 Oct 25 Grace Evelyn De Mott c 1. Cur S Mich NYC 21-24, R S Steph Beverly NJ 24-31, R S John's Brooklyn NY 31-50, R Trin Newtown Conn 50-57, Non-par 57-59

PIERCE, ROBERT HAMILTON (LI) 165 Pine, Freeport, NY R Transfig 57-. b Phila Pa 3 May 28 s William Hamilton Pierce & Sophia (Rose). HS Jamaica NY, Queens Coll AB 48, Berk STB 51. D Mar 51 P May 52 Bp DeWolfe. m 23 June 56 Patricia Alice Kotraschek c 2. Asst S Jos Queens Village NY 51-53, Asst Transfig Freeport NY 53-57. VP Nassau Coun Chs 59-60 Trust 60-, Secy Archdnry Queens & Nassau 59-, Cmssn Evang LI 60-, Asst Secy Dio LI 58-

PIERCE, RODERIC (Pa) Durham Rd, Buckingham, Pa R Trin 46-. b Auburn NY 29 Jan 94 s Edwin Hall Pierce & Edna Leaf (Woodruff). Trin BA 16, GTS 19. D Dec 18 P Dec 19 Bp C T Olmsted. m 10 Nov 19 Margaret Griswold Hall c 4. Cur S Paul's Endicott NY 19-21 R same & Fndr & P-in-c S Mich & All Ang W Endicott NY 21-30, R Gr Baldwinsville & P-in-c S John's Phoenix NY 30-40, R Covenant Phila 41-46, P-in-c S Phil New Hope Pa 46-48

PIERCE, RODERIC HALL (Pa) Box 221, Gambier, O Instr Hist & Mssn of Ch 60- & Rgstr Bex 61-. b Endicott NY 23 Jul 28 s Rev Roderic Pierce & Margaret Griswold (Hall). HS Phila Pa. Hob BA 52, Berk STB cl 55, Pr MA 57. D May 55 P Nov 55 Bp Hart. m 21 June 52 Margaret D Partridge c 2. Asst Trin Princeton NJ 55-56, S Barn Sand Hills NJ 56-58, Trin Rocky Hill NJ 57-58, Instr OT Bex 58-60

PIERCE-JONES, DAVID (LA) 242 Arnold Av, Winnipeg, Manitoba, Can Retired 48-. b Nant Peris No Wales s John Griffith Pierce-Jones & Ellen (Jones). Gr Sch Clynnog, Ch Hostel Bangor No Wales 08-11, S John's Coll, U Man Can 11-13, O'Meara Prizeman ATh 13. D 13 P 14 Archbp of Rupert's Land, Rec May 21. m 20 Ruby Mae Smith c 2. R S Geo Bismarck ND 31-32, Gen Mssy Fargo ND 32-38, P-in-c S Jas Oskaloosa Gr Albia & S Paul's What Cheer Ia 38-42, P-in-c S Mary's Lompoc Cal 44-46, Vic S Mark's Solvang Cal 46-48*

PIERPOINT, ARTHUR WILLIAM (Colo) 2322 No Franklin, Colorado Springs, Colo Vic Holy Spirit Chap 60-. b Moosejaw Saskatch Can 21 June 08 s Louis William Pierpoint & Eunice Brown (Freeman). HS Kansas City Mo, Colo St Coll Educ AA 32, S John's Theol Sem 32. D Dec 48 Bp Ingley P Jul 50 Bp Bowen. m 28 June 36 Jean Johnson c 2. Vic Epiph Mssn Colorado Springs Colo 48-56, Asst Gr & Vic S Mich the Archang Colo Spgs 57-60. Educ Com 48-52 Bp & Coun 48-52 & 54-55, Dept Yth 54-55, Eccl Crt 57-

PIERSON, LAWRENCE ALBERT (CNY) 1826 Huff Av, Wichita Falls, Tex Cur Gd Shpd & Chapl & Instr Rel Epis Day Sch 60-. b Long Beach Calif 4 Apr 13 s Harry Earl Pierson & Anna (Aylmore). UCLA BS 38, GTS 60. D June 60 Bp Higley P June 61 Bp Harte for CNY. m 10 Oct 41 Ruth Adelaide Handcock c 2

PIERSON, ROBERT LAUGHLIN (NY) 620 Barton Pl, Evanston, Ill V-Chrmn Exec Com Chr the King Fndt Inc. b Chicago Ill 9 Mar 26 s Donald Martin Pierson & Martha Jeannette (Hunter). HS Whitefish Bay Wis, U Wis BS 49, Nash 54. D Oct 53 P June 54 Bp Hallock. m 25 June 55 Ann Clark Rockefeller c 4. Asst S Paul's Bronx NY 54-55 P-in-c same 55-57. Exec Bd ACU 58-

PIERSON, ROLAND STANLEY (Har) 530 Chestnut, Columbia, Pa R S Paul's 60-. b Carbondale Pa 23 Sep 15 s Stanley Niles Pierson & Jane (Addley). HS Carbondale, Nash 52. D Sep 52 Bp Hallock for Har P Mar 53 Bp Heistand. m 31 Dec 44 Lila Jean Poe c 2. USA 9 yrs. R Chr Danville Pa 52-54, R Gr Hartland & Vic S Peter's North Lake Wis 54-58, Vic S Andr Kenosha Wis 58-60*

PIGGOTT, CYRIL STANLEY (Cuba) San Manuel, Oriente, Cuba P-in-c S Mary's San Manuel S Geo Chaparra & Transfig Delicias 42-, Archd San Manuel & Santa Clara 60-. b Bridgetown Barbados BWI 9 Sep 96 s Evans Arthur Piggott & Mar-

garett Ann (Ford). D June 41 P May 42 Bp Blankingship. m 20 Jan 23 Ethel Agatha Blackman c 2. Tchr S Mary's San Manuel Cuba 20-41*

PIGOTT, HUBERT MAURICE (VI) The Rectory, St George's, Grenada, BWI Retired 52-. b Antigua BWI 31 Oct 80 s Robert Thomas & Rosalind Esther Pigott. Codrington Coll Barbados MA. D 03 Bp of Antigua P 05 Bp of Barbados, Rec May 19. R S John's Par Christiansted St Croix VI 16-52*

PIKE, FREDERICK DE LISLE (Ok) Langston, Okla Retired-. b Southampton Eng 28 Aug 86 s Meade Holmes de Lisle Pike & Sara Gertrude (Gilliam). Lady Mier Inst, Antigua Tech & Mech Sch, Bp Payne Div Sch 30. D June 30 Bp H St G Tucker P June 32 Bp Goodwin. m 15 Feb 22 Octavia J Robinson. R Meade Meml Ch Alexandria VA 30-36, R S Phil Charles Town WVa 36-39, Vic S Phil Muskogee Okla 41-47*

PIKE, HARRY EUGENE (NJ) 120 Randolph Rd, Plainfield, NJ Retired 57-. b Hyde Park Mass 3 Feb 80 s Frederick Alonzo Pike & Annie (Dewire). Boston Latin & Frye Schs, Harv 98-99, Colby 99-02, ETS BD 06. D May 06 Bp W Lawrence P Mar 07 Bp H C Potter. m 24 Apr 07 Clara George Hunt c 2. Cur S Mary's Tuxedo Park NY 06-07, R S Aug Ilion NY 07-13, S Mark's Par Hoosick Falls NY 13-25, Messiah Glens Falls NY 25-27, LocTen S Steph Plainfield NJ 42-45 R same 45-57 R Emerit same 57-. Com Ch Ext 24, Stndg Com 23-25, Del Prov Syn 23, 25, Soc Serv Cmssn 25-27, Cathd Chapt 53-. Field Secy US Chamber of Commerce 28

†PIKE, Rt Rev JAMES ALBERT 1055 Taylor, San Francisco 8, Cal Bp of Cal 58-. b Oklahoma City Okla 14 Feb 13 s James Albert Pike & Pearl Agatha (Wimsatt). HS Hollywood Cal, U So Cal BA 34 LLB 36, Ya Sterling Fell 36-37 JSD 38, VTS, GTS, UTS BD mcl 51, Trin DD 53, U King's Coll Halifax NS DD 54, Dick JUD 54, Alfred U LittD 55, Grinnell DD 57, U So Cal LLD 60. D Dec 44 P Nov 46 Bp Dun, Con Bp Coadj of Cal 15 May 58. m 29 Jan 42 Esther Yanovsky c 4. Atty SEC Wash DC 38-42, Lectr in Fed Proced Cath U Amer Law Sch 38-39, Lectr Civil Proced G Wash U Law Sch 39-42, Lt (jg) USNR 42-45. Mem: Cal Bar, US Supreme Court & US Court of Appeals DC, SanF Bar Assn 58-, Fed Bar Assn 59-. Cur S John's Wash DC 44-46, Fell & Tutor GTS 46-47, R Chr Poughkeepsie NY & Epis Chapl Vassar Coll 47-49, Chapl & Chrmn Dept Rel Col 49-52, Dean Cathd S John Div NYC 52-58, Assoc in Rel & Law Col 52-53, Adj Prof Rel Col 53-57, Adj Prof Rel & Law Col 57-58, Bp Coadj of Cal 58. Dept Rel Liberty Natl Coun Chs 49-57, Stndg Com NY 52-58 Pres 55-56, Fell Natl Coun Rel & Higher Educ 50-, Trust Cathd S John Div 52-58, Dep Gen Conv 52, 55, Del Angl Congress 54, Bd Seamen's Ch Inst, Ch Soc Coll Wk. Chrmn Housing Com Urban League 56-, Co-Chrmn So Africa Defense Fund 56-, Tucker Fell Dart 55-57, 1st Hon Fell U Tel Aviv 56, Natl Planning Coun 56-, Bd Coun Mid East Affairs 57-, VChrmn Amer Com on Afr 58-, US Civil Rts Com Cal Adv Com 59-, Adv Com St Atty-Gen Com Const Rts 59-, Bd San Francisco Un Commun Fndt 58-. Grad Bd Ya Law Sch 57-, Trust GTS 55-VTS 56- CDSP 57. Auth Com Dept Chr Educ Natl Coun 47-57, Ed Bd "Angl Theol Rev," Contrib Ed "Chr Century." Weekly TV prog ABC 55-. Auth "Beyond Anxiety," "If You Marry Outside Your Faith," "Doing the Truth," "The Next Day," "Cases and Other Materials on the New Federal and Code Procedure," "A Roman Catholic in the White House." Co-auth "The Faith of the Church," "Road-Blocks to Faith," "The Church, Politics and Society," "Man in the Middle"

PIKE, JOSEPH EDISON COLEBOURNE (Ma) 29 Central, Andover, Mass R Chr 59-. b Carbonear Nfld 28 Jul 18 s Harold Stanley Pike & Bertha (Colebourne). HS Chelsea Mass, Boston U BA 42, ETS BD 44. D June 44 Bp H K Sherrill P Jan 45 Bp W A Lawrence for Ma. m 1 Sep 43 Louise Talbot c 4. Asst All SS Worcester Mass 44-46, R Trin Branford Conn 46-53, Chapl (Capt) USAF 51-52, R S Jas Keene NH 53-59. Exam Chapl Conn 47-53 NH 57-59, Mem Dept Chr Educ Yth Cmssn & Coll Wk Cmssn NH 54-59, Exec Coun 55-58, Stndg Com 57-59, Dep Gen Conv 58. Chapl USAF 52-. Trust Punchard Sch Andover 59-

PILCHER, WILLIAM EDWARD III (NC) Batchelor, Enfield, NC R Adv Enfield & P-in-c S Mark's Halifax 60-, P-in-c S Clem Ringwood 61-. b Brooklyn NY 24 Nov 30 s William Edward Pilcher Jr & Caroline Camille (Swan). HS Louisville Ky, U So BA 52, GTS STB 60. D June 60 Bp Baker P Dec 60 Bp Fraser. m 14 Jan 56 Erika Marx c 2

PILOTO, JORGE HERNÁNDEZ (Cuba) Alvarez 27, Matanzas, Cuba Archd Matanzas 40-. b Tampa Fla 10 Sep 98 s Adolfo Hernándes Piloto Ortiz & Teresa Solares (Howland). HS Matanzas Cuba. D June 29 P June 32 Bp Hulse. m 16 Mar 25 Julia de la Rosa Garcia c 1. In-c Mssn San Francisco de Asis Cárdenas Cuba 28-40, Archd Santa Clara Prov 40-51. Publ "Heraldo Episcopal" Ch pap in Cuba*

PIMM, DOUGLAS FRASER (Conn) Box 44, Bavaria, Kan Dean S Fran Boys' Hms 59-. b Bayside LI NY 3 Apr 29 s Henry George Pimm & Annie Isabel (Everett). HS Bayside NY, Trin Prep, U Bridgeport BA 51, Berk STB 54. D May 54 P Nov 54 Bp DeWolfe. P-in-c S Peter's Hebron Conn 54-58, R S Peter's Hebron Conn 58-59. Yth Advsr New London Archdnry 55-59

PINCKNEY, JOHN ADAMS (USC) Box 1705, Columbia, SC Archd USC 59-. b Mt Pleasant SC 8 Mar 05 s Francis Douglas Pinckney & Mary Lee (Adams). Charleston Coll, DuBose Meml Ch Trng Sch, U So GD 31. D June 31 P May 32 Bp A S Thomas. m 8 Oct 31 Hilda W Emerson c 3. R Holy Comm Allendale & Holy Apos Barnwell P-in-c Heav Rest Garnett & S Alban's Blackville SC 31-36, R Holy Cross Tryon NC 36-38, R S Paul's Charleston SC 38-41, P-in-c Holy Trin Clemson & Chapl Epis Stdts Clemson Coll SC 41-48, R S Jas Greenville SC 48-59. Fac Young People's Conf Kanuga Lake 32-35 Dir 35-43 & Supt Kanuga Confs 44-50, Asst Secy Conv USC 31-36 & 38-41 Secy Dio USC 54-, Exec Secy Young People's Serv League 31-36, Exec Coun USC, Chrmn Dept Prom, Stndg Com, Trust Ch Home & Orphanage York SC, Trust S Mary's Sch Raleigh NC, Chrmn Camp Gravatt Com, Dep Gen Conv 46, 49, 52, 55*

PINDER, JOSEPH WILLIAM (SVa) 7805 Marilea Rd, Richmond 25, Va P-in-c Redeem 60-. b Richmond Va 21 Nov 16 s John Benjamin Pinder & Helen Hastings (Winston). Epis HS Alexandria Va, S Chris Sch Richmond, U Va BS 39, VTS BD 52. D June 52 P June 53 Bp Goodwin. m 3 Apr 43 Gay Lloyd Gibson c 5. M-in-c Wicomico Ch Wicomico S Steph Heathesville & S Mary's Fleeton Va 52-55, R S John's Halifax & P-in-c S Thos Clarkton & Emm Halifax Va 55-59

PINDER, NELSON WARDELL (SF) 115 So Terry, Orlando, Fla Vic S John Bapt 59-. b Miami Fla 27 Jul 32 s George L Pinder & Colleen (Saunders). HS Miami, Bethune-Cookman BA 56, Nash 59. D Jul 59 Bp Louttit P Jan 60 Bp Moses. m 15 Aug 59 Marian Elizabeth Grant c 1

PINEDA GALINDO, RUBEN (Mex) J O de Dominguez 16, Toluca, Mex, Mexico P-in-c Resurr & adj mssns 58-. b Huitzila Hgo Mex 25 Aug 23 s Daniel Pineda Perez & Luz (Galindo Acosta). Prep Sch, Theol Sch. D Jul 52 P Nov 53 Bp Salinas. m 17 Jan 55 Emilia Beltran Flores c 4. Vic S Steph San Sebastian Jals 54-57, P-in-c Templo de Jesus San Martin de las Flores 57-58

PINKHAM, VICTOR EDWIN (Minn) 205 Elm, Northfield, Minn Assoc Prof Hist Carl 37-. b Simonstown Cape Good Hope SA 7 Jul 97 s Edwin John Harvey Pinkham & Charlotte S (Kettley). U Minn BA 28 MA 31, Sea 20 BD 22, Harv Grad Sch 33-35. D Jan 20 Bp of Calgary for Minn P Jul 21 Bp McElwain. m (1) 4 Aug 21 Jessie W Jenkins (dec) c 1, (2) 4 Jan 51 Lucile Deen (dec). R Chr Albert Lea Minn 21-23, Vic Trin Excelsior Minn 23-28, Prof Ch Hist Sea 28-33, Chapl Shattuck Milit Sch & S Jas Sch 35-37, R All SS Northfield Minn 37-58, Chapl Epis Stdts Carl 37-60. Phi Beta Kappa

PINNEO, KENT HUBBARD (Tenn) 1301 Richard Av, Chattanooga 11, Tenn R Chr 58-. b Alta Ia 6 Nov 27 s Carroll McCaulay Pinneo & Evelyn Leone (Hubbard). HS Des Moines Ia, Drake BA 51, GTS 54. D June 54 P Feb 55 Bp Smith. m 29 May 54 Barbara Harter. Vic Trin Emmetsburg S Steph Spencer & S Thos Algona Ia 54-56, Assoc R Gr-S Luke's Memphis Tenn 56-58

PIPER, ERNEST EVERETT (Mich) 6855 Vinewood Av, Detroit 8, Mich R S Matth 37-. b Hesperia Mich 26 Mar 91 s John Wesley Piper & Viola Tallman (Jewell). HS Hesperia, Kalamazoo Coll 14, Chi MA 15, Boston U, Col. D Feb 33 P Sep 33 Bp H Page. m 19 June 15 Lou Lillian Arthur c 2. Asst S Barth NYC 33-35, R Chr Williamsport Pa 35-37. Lay Supt Rel Educ Dio Mich, Chrmn Coun Repr Yth Organizations 38-40, Stndg Com 39-40, Chrmn Com Approaches Unity Mich 39-40, Dep Gen Conv 40*

PIPES, EDWARD JEROME (SD) Box 814, Rapid City, SD Retired 60-. b Lenoir NC 27 Sep 94 s Thomas Edward Pipes & Mary Alice (Winkler). Chr Sch Arden NC, U NC, GTS. D Apr 23 P Dec 23 Bp Horner. m 30 May 23 Lois Noel c 1. R S Agnes' Franklin NC 23-27, Holy Trin Manistee Mich 27-28, Calv Golden Colo 28-33, R Emm Par Rapid City SD 33-60

PISANI, FRANK WARREN (Fla) 442 McDaniel, Tallahassee, Fla R Holy Comf 56-. b San Francisco Cal 13 Mar 22 s Jack Pisani & Zillah (Brown). HS Redwood City Cal, U Cal BA 42, VTS BD 55. D June 55 P Feb 56 Bp Juhan. m 23 Feb 46 Harriet Hazard c 2. D-in-c Holy Comf Tallahassee Fla 55-56

PISTOLE, RICHARD EARL (C) 3327 Madison, Lansing, Ill P-in-c Chr the King 59-. b Huntington Beach Cal 28 Sep 26 s James William Pistole & Thelma Alice (Linebaugh). HS Huntington Beach, Ripon Coll BA, SWTS BD. D June 56 Bp Bloy P Feb 57 Bp D J Campbell. Cur All SS Santa Barbara Cal 56-57, Asst Gr Glendora Cal 57-59

PITCAITHLY, LAURENCE ALEXANDER COPELAND Died 27 Jan 60. For data see 59 Edition

PITCAITHLY, W LESLEY DAMIAN (LI) 27-16 14th, Astoria, NY R S Geo 53-. b Virginia City Nev 27 Apr 09 s Rev Laurence A C Pitcaithly & Eleanora (Laue). HS Westwood NJ, Hob BA, GTS, Berk STB 36. D Dec 35 Bp Washburn P Jul 36 Bp Ludlow. m 14 Mar 48 Lillian Zuller c 1. Cur Chr New Haven Conn 36-38, P-in-c S Steph So Ozone Pk NY 41-46, P-in-c S Andr Belle Harbor NY 43-53. Chapl USMS 46*

†PITHAN, Rt Rev ATHALICIO THEODORO Caixa 33, Porto Alegre, RGS, Brazil Retired Bp of SBra 55-. b Santa Maria RGS Braz 20 Sep 98 s Henrique Pithan & Adelaide (Hoehr). Sem Porto Alegre, VTS DD 39. D Oct 24 Bp L L Kinsolving P Apr 26 Bp W M M Thomas, Con Suffr Bp of SBra 21 Apr 40. m 25 Jan 27 Anita Buhrer c 4. Tchr South Cross Sch & Asst Ascen Porto Alegre Braz, Fndr & Dir Independence Sch Bagé Braz, R Crucificado's Bagé Braz 27-40, Suffr Bp of SBra 40-50 Bp of SBra 50-55. Secy Coun Mem Lit Inst RGS State. Auth "Literatura Brasileria," "O Romantismo e Poesia Brasileria," "As Conquistas Liberais do Brasil," "Curso Biblico," "Labareda," "Caminhos da Fé," "Vida Terran de Jesus," "O Divino Mestre," "Lendas e Alegorias"*

PITKIN, CHARLES DUDLEY (Colo) 410 Cantril, Castle Rock, Colo R Chr 57-. b Denver Colo 4 Aug 22 s Lucius Burke Pitkin & Gladys Catherine Bowen (Jones). HS E Denver, U Denver BA 46, SWTS BD 49. D Apr 49 Bp Ingley P Oct 49 Bp Bowen. Vic Calv Idaho Springs S Paul's Central City & Gr Georgetown Colo 49-53, Vic S John Bapt Breckenridge Colo 52-53, Cur Ascen Denver & Vic Chr Castle Rock Colo 54-57. Dean "Greenhorn" Conf Colo 50-54, Assoc Bd Evergreen Conf 50-57, Chrmn Dept Chr Educ 54-57 & 58-, Eccl Court Colo 56, Stndg Com 57-Pres 58-

PITMAN, OMAR WILLIAM Jr (Be) 6 Kennedy, Pittston, Pa R S Jas 59-. b Big Spring Tex 26 Aug 33 s Omar William Pitman & Daphne (Barnes). HS Big Spring, NMex Milit Inst BA, GTS. D Jul 57 P Feb 58 Bp C J Kinsolving. Vic S John's Ft Sumner & S Mich Tucumcari NMex 57-59. Prof Eccles Hist Savonarola Theol Sem (Pol Natl Cath) Pa 59-

PITT, LOUIS WETHERBEE Died 2 Apr 59. For data see 59 Edition

PITT, LOUIS WETHERBEE Jr (Ma) 1789 Beacon, Brookline, Mass R All SS 54-. b Newark NJ 31 Mar 23 s Rev Louis Wetherbee Pitt & Blanche (Parmelee). Epis Acad Phila, Col BA 44, ETS BD 47. D Jan 47 P Oct 47 Bp W A Lawrence. Assoc R Gr Manchester NH 47-49, R S Mark's Foxborough Mass 49-54

PITT, ROBERT DOUGLAS Jr (Va) The Rectory, Stanardsville, Va R Gr 56-. b Richmond Va 11 Apr 25 s Robert Douglas Pitt & Grace Estelle (Magee). HS Richmond, U Rich BA 51, Bex BD 54. D June 54 Bp Gibson P June 55 Bp W A Mason for Va. Asst to Admr Mtn Mssns Va 54-56*

PITTENGER, WILLIAM NORMAN (NY) 175 9th Av, NY 11, NY Prof Chr Apologetics GTS 51-, Chapl Guild of Scholars-. b Bogota NJ 23 Jul 05 s Charles Henry Pittenger & Clara Louise (Van Norman). Pr, Col, Ripon Hall Oxon, GTS STB STM, Berk STD 49. D June 36 Bp Matthews P Feb 37 Bp Gardner. Pt-time Asst Chap Interces Trin Par NYC 36-42, Instr Apologetics Fell & Tutor GTS 35-51, Lectr Doctrine Liturgics & Ethics NY Trng Sch 44-47. VP Ch Congress USA 42-48, Pres Am Theol Soc 48-49, Mem Stndg Cmssn Ch & Soc Problems NCCC 50-, Mem Stdy Cmssn World Coun Chs 46-, Advsry Coun Chr Action 54-, Auth Com Dept Chr Educ Natl Coun 49-55, Theol Consult Dept Chr Educ 54-, V-Chrmn Theol Cmssn World Coun Chs 54-. Ed Bd: "Angl Theol Rev" 49- "Religion in Life" 54-Amer Ed "Theology" 39-, "Wit." Auth: "The Approach to Christianity," "Christ and the Christian Faith," "Christian Faith and Worship," "As His Follower," "Christian Way in a Modern World," "Stewards of the Mysteries of Christ," "His Body the Church," "The Divine Action," "A Living Faith for Living Men," "What Does the Episcopal Church Stand For?", "Sacraments, Signs and Symbols," "The Historic Faith and a Changing World," "The Christian Sacrifice," "Jesus Christ God's Son our Lord," "The Principles and Practice of the Christian Faith," "Christ in the Haunted Wood," "The Christian View of Sexual Behavior," "The Religion of the Golden Rule," "Christian Affirmations," "Theology and Reality," "Jackson Kemper: Apostle of the Northwest," "Living Christianly," "On Being a Christian," "Tomorrow's Faith Today," "Rethinking the Christian Message," "Christian Faith, Hope, and Love," "The Church, The Ministry, and Reunion," "Episcopalian Way of Life," "The Church We Love," "The Liberal Spirit in Religion," "Ministry of the Good Shepherd," "The Word Incarnate," "Pathway to Believing." Co-auth: "Jesus the Lord," "The College Militant," "The Faith of the Church," "What is the Priesthood?" Contrib: "Christ with Us," "Holy Cross Problem Papers," "This War and Christian Ethics," "This Holy Fellowship," "Religious Freedom," "Dictionary of Philosophy," "Christian Marriage" "Ecumenical Church and Its Task," "Encyclopedia of Religion," "Current Thinking and Writing," "Interseminary Series," "Religion in the 20th Century," "Collier's Encyclopaedia," "Word-Book of the Department of Christian Education," "Sermons on the Christian Family," "A Treasury of Faith," "Handbook on Christian Theology," "Preaching the Christian Year," "Hastings Dictionary of the Bible" (rev ed) Ed: "Christian Classics," J F Bethune-Baker's "Faith of the Apostles' Creed" "Early Traditions about Jesus" & "New View of Christianity," W P Du-Bose's "Unity in the Faith," M L Yates' "God in Us." Co-Ed "Viewpoints"

PITTS, DOUGLAS STANLEY (Minn) 2163 Carter Av, St Paul 8, Minn R S Matt 59-. b Neepawa Man Can 28 Jan 14 s Rev Reginald Charles Pitts & Beatrice Ida (Stevenson). Kitchener-Waterloo Colleg Sch, U West Ont BA 39, Huron STh 54. D June 51 P Sep 52 Bp of Calgary, Rec Sep 57. m 20 Jul 40 Elizabeth Henderson c 3. Sch Prin, Serv Can 51-56. R S Andr Waterville & P-in-c Calv Waseca & S John's Janesville Minn 56-59

PLANK, ALFRED Q (W) Morgantown, Berks Co, Pa Retired 57-. GTS BD 17. D Apr 17 P Oct 17 Bp Talbot. R S Jas Wash DC 35-57*

PLANKEY, GARY GRENNON (Kan) 3123 Munson, Topeka, Kan Can Gr Cathd 60-. b Chicago 11 June 33 s Rev James Grennon Plankey & Mildred (Vitense). HS Chicago, Elmhurst Coll BA 55, SWTS 60. D Oct 60 Bp Street P Apr 61 Bp Turner. m 14 June 57 Marguerite Marlene Kienle

PLANKEY, JAMES GRENNON (C) 112 Elmwood Ter, Elmhurst, Ill R Our Sav 51-. b Harvard Ill 26 Jan 05 s James Francis Plankey & Martha Grace (Grennon). Tilden Tech Chicago, U Wis BA 29, Ref Epis Theol Sem BD 32, No Bapt Theol Sem STM 37 ThD 43. D Oct 39 Bp Stewart P June 40 Bp Ivins for C. m 12 Sep 31 Mildred Vitense c 1. R S John's Chicago 33-39, R Chr Harvard Ill 39-41, R S Matt Lincoln Neb 41-44, R Trin Seneca Falls NY 44-47, R Adv Chicago 47-51. Dioc Coun 41-44, Stndg Com 44, Chrmn Dept Chr Educ 42-44, Yth Com CNY 45-47, Dean Yth Conf 46-47, Secy Dioc Conv 48-, VP T&C Coun 47-53, Mem Bd Dir Yth Guidance, Ch Home for Aged 48-. Auth "Supervision of Christian Education in the Church School"*

PLANT, ARTHUR FLETCHER (Mich) 735 Yarmouth, Birmingham, Mich Admr Asst to Bp Emrich 58-. b Buffalo NY 17 Jan 94 s George Plant & Margaret Ann (Riley). O North U BSCE 16 EngD 52. D June 56 Bp Crowley P June 57 Bp Emrich. m 22 Jan 22 Adele MacDonald c 2. Asst R S Jas Birmingham Mich 56-58, Exec Admr Cathd Chapt Mich 58-. Chrmn Dept Mssns Dio Mich 40-

PLANTE, LEON HENRY (N'k) 299 E Main, Ramsey, NJ R S John's 60-. b Fitchburg Mass 26 Feb 19 s Henry Plante & Florence May (Robinson). HS Fitchburg, Leh BA 41, ETS 43. D Sep 43 Bp W A Lawrence P Sep 44 Bp Perry for WMa. m 20 Sep 43 Isabelle Wilson c 3. Asst R S Paul's Pawtucket RI 43-45, Asst R & Adviser Yth Chr Fitchburg Mass 45-46, R S Paul's Jersey City NJ 46-50, R S Clem Hawthorne NJ 50-57, R S Mark's Leominster Mass 57-60

PLASKETT, GEORGE MARSHAL (N'k) Box 44, Orange NJ Retired 56-. S Aug Coll, Col 06-08, GTS STB 10 STD 38, Linc DD 35. D June 08 Bp Greer P May 09 Bp Lines. m 31 Jan 15 Carrie Marie Davenport. Cur Epiph Orange NJ 08-18 R same 18-57, Organized & P-in-c Trin Montclair NJ 16, Organized S Aid Paterson NJ 18, Organized & built Chap Ascen Epiph Par E Orange NJ 22, Organized S Andr Mssn Passaic NJ 26. Bd Mssns & Ch Ext, Cathd Gen Chapt N'k, Com Bp Tuttle Meml Trng Sch for Colored Women wkrs, Dept Mssns Prsdg Bp & Coun, Trust S Aug Coll 28, Com Race Rela Soc Serv Cmssn Prov 2 31-, Mem & Secy Jt Cmssn Negro Wk 37-, VP Prisoners Aid Soc Essex Co NJ, Bd Mngrs CMH N'k, Pres Conf Ch Wkrs Among Colored People Provs 1 & 2 22-36, Dept Race Rela Fed Coun Chs 39*

PLATMAN, ROBERT HENRY (LI) 6 Dorcas Av, Syosset, NY P-in-c S Bede's 53-. b Rochester NY 30 Jan 25 s Henry Benjamin Platman & Edna Estella (Ostrander). HS Rochester, O Wesl U BA 45, U Wis, SWTS BD 50. D May 50 P Dec 50 Bp Conkling. Cur Trin Highland Park Ill 50-51, Cur S Mich & All Ang Dallas Tex 51-53. Phi Beta Kappa

PLATT, DONALD OLIVER (NY) 35 Midland Rd, Great Kills, Staten Island 8, NY Cur Trin NYC 59-. Chapl Canterbury House U Miami 55-. b Everett Wash 18 June 16 s Thomas Oliver Platt & Bessie Munson (Martin). HS Everett, Bard BA 38, Berk BD 41, Camb PhD 56. D Mar 41 Bp Oldham for Ol P Sep 41 Bp Bennett for Ol. m 4 Sep 44 Martha Caroline Luecht c 3. Cur S Steph Providence RI 41-43, Chapl USN 43-46, Asst S Aug Santa Monica Cal 46, LocTen S Elis Glencoe Ill 46, P-in-c S Mary's Crystal Lake Ill 47-51, Grad Wk Camb 51-55, Chapl Canterbury House U Miami 55-59. Exam Chapl C 50-51 SF 56-59

PLATTENBURG, STANLEY WILBUR (SO) 412 Sycamore, Cincinnati 1, O Dir Chr Educ Dio SO 54-. b Toledo O 9 Feb 06 s Walter Clifton Plattenburg & Byrdella (Shuey). HS Dayton O, Ken 24-26 DD 56, U Dayton BA 28, Bex BD 31. D Oct 30 P May 32 Bp Hobson. m 25 June 32 Mary Ann Smith c 4. In-c S Luke's Granville O 28-31, Vic Holy Trin Oxford O 31-37, R S Jas Columbus O 37-44, R Trin Utica NY 44-47, R Zion Rome NY 47-54

PLATTS, EDWARD (Pa) 3814 Germantown Pike, Collegeville, Pa R S Jas Perkiomen 53-. b Sheffield Eng 28 Jul 02 s Harry Platts & Emma (Higgins). Colo St Coll 27-30, PDS BTh 33. D June 33 Bp Taitt for WNeb P June 34 Bp H Page. m 18 Oct 34 Florence May Morris c 2. Asst All SS Pontiac Mich 33-34, R S Jude's Fenton Mich 34-38, In-c S Hilda's River Rouge Mich 38-41, Asst Min S Thos Whitemarsh Pa 41-53

PLUMB, ROBERT JOHNSTON (W) 281 Park Av So, NY 10, NY Exec Secy AF Div Natl Coun 54-. b New Milford Conn 29 May 00 s Rev John Fields Plumb & Annie (Goodman). Ridgefield Sch Conn, Trin BA 23 DD 55, VTS BD 27. D May 27 P June 28 Bp C B Brewster. m 15 June 27 Mary Barksdale Gregory c 4. Asst All SS & Vic S Mich Worcester Mass 27-30, R Trin Branford Conn 30-40, R S Mark's Wash DC 40-54, Chapl USNR 42-45. Mem AF Div Natl Coun 51, Hon Can Wash Cathd 58-. USNR 59-. Auth mag arts

PLUMER, DAVID WALKER (PCZ) c/o Epis Ch, Box 1343, Cristobal, CZ Actg Dir Chr Ch Dioc Acad & Asst Chr By-the-Sea Colon Panama 60-. b Tientsin China 3 Jul 31 s James Marshall Plumer & Caroline Lawrence (Ingham). HS Ann Arbor Mich & Tokyo Japan, S Paul's Sch NH, U Mich BA 54, Berk STB 59. D Sep 61 Bp Gooden. m 7 Jul 56 Conway Maphis c 3. Lay Asst S Andr Cocoli CZ & Asst Chapl Gorgas Hosp Ancon CZ 59-60

PLUMLEY, J LAWRENCE (La) 4437 Richmond, Shreveport, La R S Mark's 53-. b Wash DC 19 Jul 10 s Walter Preston Plumley & Nellie Garfield (Jordon). HS Wash DC, U Md BA, U So BD 36, ETSKy DD 59. D June 36 Bp Freeman P Jul 37 Bp Quin. m 27 Oct 37 Martha Franklin c 3. In-c S Paul's Freeport & Holy Comf Angleton Tex 36-37, Asst Trin Houston Tex 37-39, R S Mark's Houston Tex 39-50, R Ascen Pittsburgh Pa 50-53. Dean SW Convoc Tex 40, Secy Exec Bd Tex 43, Bd Mssns 50,

Stndg Com 50, 51, Bp & Coun La 54, 56, 57, 61, Mem Interracial Cmssn 40, Chapl Gov Tex 42, Chrmn Bd S Luke's Hosp Houston 46-47, Grand Chapl Masons Tex 50

PLUMLEY, WALTER PRESTON Jr (WNY) 82 Clay, LeRoy, NY R S Mark's 55-. b Wash DC 27 Sep 06 s Walter Preston Plumley & Nellie Garfield (Jordon). HS Wash DC, U Md BA, VTS BD 32. D May 32 P Nov 32 Bp Freeman. m 6 Dec 32 Dorothy Lee O'Neil c 2. Vic S John's Mt Rainier Md 32-38, R S Mary's Haddon Hghts NJ 38-47, Chapl (Lt Col) USA 42-45 USAR 45-54 Ret 54-, R S John's Buffalo NY 47-52, Exec Asst Dio WNY 52-55. Dean North Convoc W 35-37, Exec Coun WNY 48-51, Dept Rel Educ 48-49, Dept Publ 48-55, CMH 49-50, Epis Adv Fund WNY 52-55, Armed Forces Secy 53-56, Hon Can WNY 54-. Mason, AL, VFW

PLUMMER, ALFRED HAROLD (NY) 28 Staples, Kingston, NY Retired 52-. b Durham Eng 25 June 79 s Rev Alfred Plummer & Bertha K (Everest). Winchester Coll Eng, U Bps Coll LST. D June 12 P Sep 12 in Can, Rec Apr 26. m 24 June 13 Clara Vernon c 1. R S Geo Sanford Me 27-37, P-in-c S Peter's Portland Me 37-40, P-in-c S Jas Ausable Forks NY 42-47, R Faith Mahanoy City & All SS Shenandoah Pa 47-50, Chapl OSA 50-52. Publ "A Harmony of the Four Gospels"

PLUMMER, JOHN FRANCIS (C) 1822 So Oak Park Av, Berwyn, Ill Retired 57-. b Faribault Minn 24 Jul 85 s John Disamore Plummer & Fanny (Van Osdal). U Minn, Sea BD 10. D May 10 P Dec 10 Bp Edsall. m 16 May 42 Nellie (Miller) Dorsey. Cur S John Evang St Paul Minn 10-11, Cur S Paul's Cathd Cincinnati 11-12, R S Andr Kokomo Ind 12-23, Epiph Chicago 23-33, Supt Epis City Mssns Chicago 24-33, R S Mich & All Ang Berwyn Ill 33-57 R Emerit 57-. Dep Gen Conv 22, Del Prov Syn 20-22, 24-27, 30, Cathd Chapt 48-. Awd Dioc Serv Cross C 60

PLUMMER, WILLIAM MORSELL Jr (Md) Port Republic, Md R Chr Par 50-. b Baltimore Md 8 Oct 20 s William Morsell Plummer & Mary Isabel (Frames). HS Baltimore, Loyola Coll BA 42, GTS 45. D June 45 P June 46 Bp N C Powell. m 12 Oct 46 Dorothy Rose Kief c 2. Asst S Barth Baltimore 45-47, R All SS Baltimore 47-50, R S Paul's Frederick Md 50-59. Chapl (Capt) Md NG 52-, Dean Annapolis Convoc 57-59, Eccl Crt 58-

PLUVIÔSE, GERMAIN AUGUSTE (Haiti) Port-au-Prince, Haiti-. b Hinche Haiti 31 Jul 26 s Rosamulaire C Pluviôse & Résia (Lefort). Lycee Cap-Haitien, ETS Haiti 51. D Dec 51 P June 52 Bp Voegeli. D-in-c Holy Innoc Port de Paix Haiti 51-52, In-c Redemp Gonaives, S Saveur Aux Cayes, S Matth Grande Colline & S Sim Bainet*

POGEYED, GABRIEL PAKILAN (Ph) S Benedict's Mission, Kiniway, Besao, Mtn Province, Philippines Asst S Ben 58-. b Sagada Mt Prov 26 Feb 26 s Martin Pogeyed & Magdalena (Pocling). Mtn Natl Agric Sch La Trinidad 53, S Andr Theol Sem 58. D Jul 58 Bp Ogilby P May 59 Bp Cabanban. m 29 Oct 45 Luisa Gomani c 6.

POINDEXTER, CHARLES LUTHA LUIS (NY) 22 DeKalb Av, White Plains, NY Vic S Fran Assisi White Plains & S Aug Yonkers 58-. b Richmond Va 11 Apr 32 s Walter Edward Poindexter & Pearl Marie (Robinson). WVa St AB, PDS, STB. D June 58 P Dec 58 Bp Donegan*

POINDEXTER, EARLY WHITTEN Jr (Mo) 1210 Locust, St Louis 3, Mo Can Chr Ch Cathd 49-. b Topeka Kan 16 Jul 94 s Early Whitten Poindexter & Mollie (Hatfield). U Kan, U Wis, U So BA 25 BD 27. D Sep 25 P June 26 Bp Wise. m 17 June 31 Ariel Nichols. Cur Gr Cathd Topeka Kan 26-28, R Trin Atchison Kan 28-30, Assoc R S Mich & S Geo St Louis 30-32, R Holy Apos St Louis 32-43, Chapl (Lt Cmdr) USN 43-46, Chapl U So 46-49

POLGLASE, KENNETH ALEXIS (N'k) Box 807, Maywood, NJ R S Mart 60-. b Brooklyn NY 10 Sep 31 s Alexis Talmadge Polglase & Hazel Ruth (Griesemer). HS Brooklyn, Wagner Coll BA 53, GTS 56. D Sep 56 P Apr 57 Bp DeWolfe. m 3 May 53 Carolyn Honeycutt c 2. Cur Trin Roslyn NY 56-57, Cur Gr Massapequa NY 57-60*

POLITZER, JEROME FOUTE (Cal) Box 95, Alisal Branch, Salinas, Cal Vic S Geo Alisal 51- & Gd Shpd Corral de Tierra 55-. b San Francisco Cal 13 Dec 26 s Jerome Politzer & Augusta (Foute). HS San Francisco, Stan BA 48, VTS BD 51. D Aug 51 P Apr 52 Bp Block. m 5 May 53 Beverly Jane Reeves c 2. Vic Trin Gonzales Cal 53. Dean Monterey Convoc 56-58 & 60, Dept Mssns Cal 60, Bd Trust York Boy's Sch Monterey Co Cal 59-

POLK, ROLLIN SAXE Jr (Dal) 3609 Lexington, Dallas 5, Tex Asst R Incarn 57-. b Troy NY 5 May 21 s Rollin Saxe Polk & Anna Elizabeth (Crandall). HS Troy, Wesl BA 43, VTS 45 BD 55. D Feb 45 Bp Goodwin for A P Oct 45 Bp Oldham. m 12 Jul 51 Betty Jane Tolliver c 2. Asst S Paul's Albany NY 45-47, Asst Chr Cincinnati O 47, P-in-c Epiph Nelsonville & S Paul's Logan O 47-51, R S Peter's Hillsdale Mich 51-57

POLLANICK, EDWARD BOLLES (Pa) 1811 Loney, Phila 11, Pa R All SS Rhawnhurst 57-. b Brooklyn NY 15 May 15 s Edward Joseph Pollanick & Fannie (Bolles). HS Brooklyn, Ch Army Trng Coll 36, VTS 44. D June 45 Bp Larned for WVa P June 46 Bp Strider. m 6 Apr 40 Dorothy McCracken c 2. Ch Army 36-45. D&P-in-c S Andr Mullens WVa 45-46, R S Paul's Weston S Paul's Chap Middle Run & P-in-c Transfig Buckhannon & Spruce Chap Spruce Run WVa 46-50, Assoc R S John's Charleston WVa 50-51, Assoc R Holy Trin Phila Pa 51-57. Chrmn Cathd Day Com, Pres Coll Cmssn Pa

POLLARD, IRVING STANLEY (NY) 200 E 66th, NY 21, NY Asst S Barth 45-. b Cumberland RI s Alfred Ernest Pollard & Maria Emma (Taylor). HS Cumberland, RI Commer Sch, Col, CCNY, GTS 33 STB 38, Linc U DD 56. D June 33 P May 34 Bp Manning. m 27 June 36 Irene Alice Nicholson. On Staff NYC Mssn 33-34, Sr Asst Chap Interces NYC 34-37, Asst Trin Chap NYC 37-38, P-in-c S Andr Mssn Williston Pk NY 37-38, Can Cathd Incarn Garden City NY 40-42, Chapl USMM Acad Kings Pt NY 42-45. Dept Rel Educ LI 41-44. Mason, SAR, Pilgrims

POLLARD, RICHARD ARTHUR (WNY) 3951 Seneca, West Seneca, NY Vic S Dav 59-. b Buffalo NY 6 Feb 29 s George Murray Pollard & Marguerite L (Jaeger). HS Buffalo, Hob BA 51, PDS ThB 54. D June 54 P Dec 54 Bp Scaife. m 23 May 59 Barbara Randolph Turgeon c 1. In-c S Barn Akron NY 54-56, In-c S Mich Oakfield NY 54-56 R same 56-58. Pt-time Chapl VA Hosp Batavia NY 54-58

POLLARD, ROBERT III (SF) Box 2246, 636 So Olive, West Palm Beach, Fla Cur Holy Trin 58-. b Asheville NC 10 Nov 27 s Robert Pollard Jr & Mary Gladys (Redwood). Haseltine Sch Asheville, Asheville Sch Boys, MIT, Hav BA 50, VTS BD 54. D June 54 P Jul 55 Bp Henry. m 17 Oct 59 Mary Markley. P-in-c Chap S Fran Assisi Cherokee & S John's Sylva NC 54-56, Tchr & Chapl Tuller Sch Tucson Ariz 56-57, Asst to R Trin Par Southport Conn 57-58

POLLARD, WILLIAM GROSVENOR (Tenn) 191 Outer Dr, Oak Ridge, Tenn P Assoc S Steph Oak Ridge 59- & P-in-c S Alban's Chap Exec Dir Inst Clinton 60-. Nuclear Studies 47-. b Batavia NY 6 Apr 11 s Arthur Lewis Pollard & Ethel (Hickox). HS Knoxville Tenn, U Tenn BA 32, Rice Inst MA 34 PhD 35, Ripon Coll DSc 51, U So DSc 52, Kalamazoo DSc 54, Hob DD 56, Grinnell DD 57, U Chattanooga LLD 58. D Dec 52 Bp Dandridge P May 54 Bp Barth. m 27 Dec 32 Marcella Hamilton c 4. Prof Physics U Tenn 36-47. D S Steph Oak Ridge Tenn 52-54 P Assoc same 54-57, P-in-c S Fran Norris Tenn 57-59. V-Chrmn Jt Cmssn Peaceful Uses Atomic Energy 55-58, Trust U So 56-, Dep Gen Conv 58, 61, Jt Cmssn on Ch in Human Affairs 58-61. Ed Bd "The Christian Scholar" 52-55 & 61-. Contrib "Modern Canterbury Pilgrims," "The Christian Idea of Education." Auth several arts on physics in scientific mags; Faculty Papers: "The Cosmic Drama" & "Revelation and Response;" "The Hebrew Iliad," "Chance and Providence," 59 Paddock Lectures

POLLOCK, JOSEPH DEWEY (Mil) 6105 Queens Way, Madison 4, Wis D Asst Gr 58-. b Madison Wis 29 Sep 13 s Charles Pollock & Anna Elizabeth (Reichel). HS Madison, U Wis. Perp D Sep 58 Bp Hallock. m 20 Apr 38 Margaret L Winn c 2

POLLOCK, WILLIAM DUNNE (Hon) 1718 8th Av, Greeley, Colo-. b Cambridge Mass 16 Mar 06 s Andrew Long Pollock & Agnes Love (Dunne). Rindge Tech Sch Cambridge, Colo St Tchrs Coll, S John's Coll BA. D June 32 P Dec 32 Bp Howden. m 1 June 33 Eleanor Edith Nims c 3. P-in-c Las Cruces & La Mesa NMex 32-36, R Holy Trin Raton NMex 36-38, R Nelson Par Arrington Va 38-43, Chapl USA 43-46, R S Peter's Denver Colo 46-58, In-c S Mary's Honolulu TH 58-59, Holy Trin Honolulu 59-60, Staff Asst S Andr Cathd Honolulu 59-61

POMFRET, JOHN (N'k) 1514 Palisade Av, Union City, NJ R S John's 44-. b Preston Lancs Eng 24 Jan 98 s James Pomfret & Alice (Sumner). S Leonard's Sch Padiham Lancs, Linc Prep Sch Boston, Tufts BA 33, ETS BD 36. D Feb 35 P Mar 36 Bp Sherrill. m 23 Jul 24 Edith Marsh. Cur Gr Everett Mass 35-36, M-in-c All SS E Lynn Mass 36-37, P-in-c S Andr New Kensington Pa 37-44. Secy Coun Chr Hosp Jersey City NJ 49-*

PONCE, MANUEL RODRIGUEZ (Cuba) C 514 (altos), Vedado, Havana, Cuba Retired 53-. b Cienfuegos Cuba 17 May 85 s Manuel Rodriguez y Rodriguez & Juana Bautista (Ponce). Havana U BA 18 MA 24, Bapt Sem Havana BTh 09. D Jan 32 P Jan 34 Bp Hulse. m 21 Nov 09 Herminia Vega Valdes c 7. Lang Tchr 14-53. In-c La Trinidad Los Arabos 32-37, Santa Marta Colon 34. Auth bks of Spanish language, poetry & literature

POND, CHARLES McHENRY (C) 1414 W Lincoln Blvd, Freeport, Ill R Gr 53-. b San Francisco Cal 17 Sep 22 s Charles McHenry Pond & Inez Virginia (Henderson). HS Stockton Cal, Coll Pac BA 44, SWTS BD 47. D May 47 P Dec 47 Bp Lewis. m 26 June 48 Louise Mohr Obenauf c 3. Vic S Barn Wells Nev 47-48, Cur Geth Par Minneapolis Minn 48-50, P-in-c S Anne's Ft Worth Tex 50-52, P-in-c S Mich Ft Worth Tex 50-53. Chrmn Coun Adv Latin-Amer Wk Tarrant Co Tex 51-53, Chrmn T&C Dept C 56-

POND, WALTER SHOEMAKER (C) 403 3rd, Savanna, Ill Retired 56-. b Aurora Ill s Frederick L Pond & Harriet (Pierce). Chi BA 08, WTS BD 11. D June 11 P Dec 11 Bp Anderson. R S Jude's Chicago 11-12, R Holy Trin Chicago 11-14, S Phil Chicago 12-14, Dean Cathd SS Pet & Paul & Supt Epis City Mssns Chicago 14, Asst Gr Chicago 18-21, Fndr & P-in-c Holy Innoc Chicago 28-35, R S Barn Chicago 21-56 R Emerit 56-. Soc Serv Cmssn C, Supt Chase House 07-14, Pres Chicago W Side Min Assn 40, Pres Garfield Pk Chs Athl League

PONS, ALBERT ERSKINE (Dal) Box 14151, Ft Worth 17, Tex R S Mich 53-. b New Orleans 21 Aug 26 s Albert Pons & Clara Louise (Fisher). Tul, U So BA 46 BD 49, Fell Coll Prchrs 54. D Jul 49 P Sep 50 Bp G M Jones. m 17 June 50 Betty Jo Sheppard c 4. Cur S Mart New Orleans La 49-50, Chapl Epis

Stdt Cntr Lafayette La 50-53, Vic S Paul's Mssn Abbeville La 51-53. Chrmn Dept Chr Educ 56-59, Stndg Com Dal 58-59 Pres 59

POOL, HARRY RAYMOND (Conn) Bailey Dr, North Branford, Conn Retired 60-. b Augusta Me 17 Jan 91 s Thomas Prescott Pool & Ann Marie (Raymond). Ya Div Sch, Berk. D May 21 P Nov 23 Bp Moulton. m 24 Sep 21 Gladys Wood c 2. P-in-c S Peter's & Chapl S Mark's Hosp Salt Lake City 22-24, P-in-c All SS Littleton NH 24, R S Mich Brattleboro Vt 27-29, R Gr Hamden Conn 29-60

POOLE, CHARLES LANE Jr (Nev) 686 "C," Hawthorne, Nev Vic S Phil-in-the-Desert 59-. b Chicago 20 Feb 33 s Charles Lane Poole & Helen Amelia (Ogden). HS Chicago, Ill Wesl BS 56, CDSP BD 59. D Jul 59 Bp W F Lewis P Feb 60 Bp W G Wright. m 11 Jul 59 Evelyn Rose Taylor c 1. Gen Mssy Nev 59

POPE, CLARENCE CULLAM Jr (La) 2407 Douglas Dr, Bossier City, La R S Geo 58-. b Shreveport La 26 Oct 29 s Clarence Cullam Pope & Kate Helen (Blume). HS Shreveport, Centenary BS 50, U So GD 54. D June 54 Bp Noland P May 55 Bp G M Jones. m 1 Oct 57 Martha Julia Haley c 1. Cur Trin Baton Rouge La 54-56, P-in-c S Geo Bossier City La 56-58. Dean Shreveport Convoc 59-60, Chrmn Bossier Par Wel Bd 58-, Chapl (1st Lt) USAFR 60-

POPE, FREDERICK ALEXANDER Jr (USC) 308 Overbrook Rd, Greenville, SC R S Andr 58-. b Little Rock Ark 23 Apr 19 s Frederick Alexander Pope & Lorea Gholson (Maxwell). HS Kewanee Ill, U Ill BS 41, U So BD 49. D June 49 P Mar 50 Bp Gravat. m 11 Apr 42 Wilma Helen Howard c 3. Asst & Trin Edgefield SC 49-50, Vic S Luke's Chap Chester Pa 51-52, R S Thos Eustis Fla 52-55, Vic S John's Homestead Fla 55-57, DCE S Steph Coconut Grove Fla 57-58. Exam Chapl SF 55-58

POPE, FREDERICK ARTHUR (SO) 4051 Elmridge Rd, Dayton 29, O R S Geo 57-. b Worcester Mass 22 June 21 s Frederick Konrad Pope & Edith Mary (Morris). HS Shrewsbury Mass, Trin BA 47, Berk STB 50. D May 50 P Dec 50 Bp Hall. m 10 June 50 Marcia Ruth Baker c 4. Cur Gr Lawrence Mass 50-52, R S Andr Hopkinton NH 52-54, Vic S Geo Dayton O 54-57. TV Cmssn Ch Fed Dayton 58-, Dept Chr Educ SO 60-

PORCHER, KOGA WELDON (SC) Kinston, NC Asst R S Mary's 61-. b Charleston SC 1 Oct 33 s Philip Gendron Porcher & Wilhelmina Scott (Weldon). HS Charleston, Charleston Coll BS 55, VTS BD 58. D June 58 P May 59 Bp Carruthers. m 27 Nov 59 Phyllis Annette Bates c 1. P-in-c Resurr Surfside Beach SC 58-61, P-in-c Messiah Georgetown SC 60-61

PORCHER, PHILIP GENDRON Jr (USC) 1634 Green, Columbia, SC Epis Chapl U SC 60-. b Mt Pleasant SC 12 Mar 32 s Philip Gendron Porcher & Wilhelmina (Weldon). HS Mt Pleasant, Clemson Coll BS 54, VTS BD 57. D June 57 P May 58 Bp Carruthers. In-c S Matt Ft Motte & Epiph Eutawville SC 57-60

PORKESS, WILLIAM (NY) 545 W 111th, NY 25, NY Chapl Home for Old Men & Aged Couples 55-. b Grimsby Eng 31 Dec 76 s Uriah Porkess & Eliza Jane (Wilkin). Victoria U Eng BA 03, U Pgh DD 22. D Dec 08 P June 09 Bp Greer. m 27 Dec 06 Helen Halstead Frost (dec) c 1. Asst S Andr NYC 08, Gr NYC 09, S Paul's New Haven Conn 10, S Peter's Albany NY 11, Asst Calv Pittsburgh 12, R Gr Pittsburgh 13-19, R S Steph Wilkinsburg Pa 19-49, Hon Assoc R S Peter's NYC 49-50, Actg R S Barth Brooklyn NY 50-51, Actg R S Luke & S Matt Brooklyn NY 52-53, Actg R S Mary's Brooklyn NY 53-54, R Messiah & Incarn Brooklyn NY sums 50-55. Stndg Com Pgh 37-49 Pres 43-45, Pres Pittsburgh Min Union 20 same Wilkinsburg 23-25 & 36-37, Chrmn Bd Rel Educ Pgh 18-21, Originator & Chrmn Street Preaching Wk 13-20, Chrmn Publ Com 14-19, Dioc Coun 29-31. Bd Dir Allegheny Co Sabbath Sch Assn Pittsburgh 27-43, Home Dept Natl Coun 32-35, Chapl Wilkinsburg Rotary Club 32-49, Spec Radio Spkr to Eng 31, Dep Gen Conv 31, 37, 40, 43. Auth: "Handbook for Use Among Teachers of Bible Classes," "Studies in Camouflage," "Tithing--A Starter on the Glorious Journey of Giving," "Prayer and Perspective," "Man in the Remaking," "What is Death?- Seven Answers," "Daily Lenten Thoughts" in Pittsburgh Sun 17-26, "Weekly Sayings" in Wilkinsburg Gazette, 20 yrs, arts in Ch mags. Compiler booklet for 3 hr Gd Fri Serv. Hymns: "God and the Church," "God and Man"

PORTEOUS, DUNCAN GRANT (NCal) 226 E 60th, NY 22, NY Retired 57-. b Bridge of Allan Scotl 2 June 85 s Andrew Porteous & Isabella (Grant). Newlands Sch Glasgow Scotl, Wesley Coll Can, Drew Sem 16, Hartford Sem BD 24, UTS. D Jan 34 P Jan 35 Bp Sanford. Form Meth Min in Can. R S Paul's Visalia Cal 34-45, P-in-c S Steph Colusa Cal 45-50, Asst Gr NYC 50-57, Supply Wk S Thos NYC

†PORTER, Rt Rev ARCHIE WILLIAM NOEL Box 157, Sutter Creek, Cal Retired Bp of Sac (NCal) 58-. b Belary India 18 Dec 85 s John Porter & Martha Hannah (Starling). Walthamston Tech Inst Eng, U So Cal BA 08 MA 15, CDSP 11 DD 33, GTS BD 14. D May 11 P Dec 11 Bp J H Johnson, Con Bp of Sac 23 May 33. m 12 June 12 Dorathe Hallowell c 4. R S Jas Los Angeles 11-17, R Trin San Jose Cal 18-25, Archd Dio Cal 25-33, Bp of Sac 33-58. Form Dean Convoc San Jose, Mem Coun Cal, Dep Gen Conv 28, 31. Auth: "The Bible in the Prayer Book," "Carry Your Corner," "The Inside Inn" & other sermons, "Tahoe Talks"

PORTER, CEDRIC STARLING (NCal) 226 Nevada, Nevada City, Cal R Trin 55-. b Los Angeles Cal 5 Nov 14 s Rt Rev Noel Porter & Dorathe (Hallowell). Stan BA 37. D June 42 P May 43 Bp Porter. m 4 Jul 38 Katherine Doris Hanes c 3. R Trin Nevada City Cal 41-53. Ed "The Sacramento Missionary"*

PORTER, GEORGE EDWARD (LI) Church & Walnut Sts, Bohemia, NY Vic S Luke's Bohemia & S John's Oakdale 60-. b Berea Ky 2 Nov 10 s George Edward Porter & Jennie Blanche (Gilroy). Va Epis Sch, Carn Inst Tech BArch 36, Mercer Sch Theol LI 60. D Apr 60 P Oct 60 Bp DeWolfe. m 27 Mar 37 Louise Gilbert c 2. Partner Taylor & Porter Architects Cincinnati 37-56

PORTER, HARRY BOONE Jr (Ky) Chelsea Sq, NY 11, NY Prof Liturgics GTS 60-. b Louisville Ky 10 Jan 23 s Harry Boone Porter & Charlotte (Wiseman). S Paul's Sch NH, Ya BA 47, Berk STB 50, GTS STM 52, Oxf DPhil 54. D Apr 50 P Apr 52 Bp Clingman. m 28 June 47 Violet Monser c 5. Fell & Tutor GTS 50-52, Asst Prof Eccl Hist Nash 54-57, Assoc Prof same 57-60. Auth "The Day of Light," var arts Ch mags & theol journs

PORTER, JAMES ADOLPHUS (SHB) 508 Harrington, Houston, Tex-. b Portland Ore 21 Aug 08 s George Maurice Porter & Dolores Jane (Kessler). HS Houston Hghts Tex, U Houston BS 40, GTS 44. D Apr 44 P Nov 44 Bp DeWolfe. m 3 Sep 35 Dorothy Blanche Reed c 1. Vic Chr Chap Brooklyn NY 42-44, R Chr Sag Harbor P-in-c S Ann's Bridgehampton & S Jas Chap Noyac NY 44-49, R S Luke's Chatham & S Mark's Philmont NY 49-52, P-in-c Gr Dallas Tex 52-53*

PORTER, JOHN FRANCIS (Mich) 785 Grove, East Lansing, Mich Chapl Mich St U 54-. b Columbus O 25 Aug 20 s Rev Reuben Boring Porter & Lenore (Emme). HS Chicago, Chi BA 42, UTS, ETS BD 45. D Apr 45 P Nov 45 Bp Heron. m 14 Feb 44 Nelle B Deselms c 4. Asst Chr Cambridge Mass 45-47, P-in-c S Gabr Detroit Mich 47-51, Epis Chapl Wayne U Mich 49-51, P-in-c S Peter's Monroe Conn 51-53*

PORTER, JOHN LEACH (SHB)-. D May 91 P 92 Bp Grafton. Prof Villanova Coll Villanova Pa*

PORTER, PERRY MURDICK (Pgh) 3024 Riverview Av, McKeesport, Pa R S Steph 56-. b Mosurie India 22 June 27 s Rev Reuben Boring Porter & Lenore (Emme). Mt Hermon Sch, Albion Coll BA 48, UTS 52. D Mar 53 Bp Pardue P Oct 53 Bp W S Thomas. m 2 Feb 51 Hazel Margarett Hufton c 3. Asst to R Calv Pittsburgh Pa 52-54, R Gd Shpd Pittsburgh 54-56

PORTER, PHIL (SO) Colwill Dr, Gambier, O Retired 57-. b Warren O 29 Nov 87 s William Berry Porter & Lucy Marion (Sealy). HS Cleveland, Ken BA 12 DD 29, Bex 14. D June 14 P June 15 Bp W A Leonard. m 19 Oct 15 Helen Ruth Howell c 2. Cur Gr Cleveland 14, Vic S Mary's Cleveland 14-16 R same 16-20, R Chr Dayton O 20-57, Prchr Trin Mackinac Island Mich sums 28-, Vstg Prof Bex 57. Bp & Chapt 25-48, Bp's Crusade 27, Dep Gen Conv 31, 40, 49, 52, Secy Stndg Com SO 31-33 Pres 40-57, Hon Trust Miami Valley Hosp 22-55, Trust Emerit Ken

PORTER, PHIL Jr (O) 21000 Lake Shore Blvd, Euclid 23, O R Epiph 58-. b Cleveland O 19 Mar 18 s Rev Phil Porter & Helen Ruth (Howell). HS Dayton O, Ken BA 40, ETS BD 47. D June 47 P Jan 48 Bp Hobson. m 25 Sep 43 Joan Peabody c 4. Assoc S Steph Columbus O 47-49, R Gd Shpd Athens O 49-58

PORTER, ROGER CLIFF (Fla) Oak Dr, Madison, Fla In-c S Mary's Madison & Chr Monticello 60-. b Jacksonville Beach Fla 15 Nov 33 s Cliff Porter & Annie Ruth (Rogers). HS Jacksonville Beach, Stetson U BA 57, VTS BD 60. D June 60 P Mar 61 Bp West. m 16 Aug 57 June Lorene Mims

PORTER, WILLIAM LOUIS (La) 107 Hudson, Pineville, La R Mt Olivet 59-. b New Carlisle O 9 May 16 s Mamie E L & Lewis W Porter. HS New Carlisle, O St U 34-35, Memphis St U 47-48, ETSKy BD 56. D June 55 P June 56 Bp Moody. m 28 Sep 42 Evelyn Corinne Thompson. Cur Gd Shpd Lexington Ky 55-56, Vic S Mich Archang Lexington Ky 56-59. Chrmn AF Dept Lex 55-59, Exec Coun Lex 58-59, Dean Alexandria Convoc La 61-

PORTEUS, CHESTER ALEXANDER (Ma) 17 Elm, Quincy, Mass R Chr 44-. b Malden Mass 7 Mar 06 s James Porteus & Jane (Marshall). HS Malden, Boston U BS 26, ETS BD 29. D Dec 28 Bp Slattery P Apr 30 Bp Larned. m 14 June 29 Anna M Ramsey c 3. M-in-c S Luke's Malden Mass, Cur Holy Trin NYC 29-31, R Gd Shpd NYC 31-32, R S Mark's Dorchester Boston 33-36, R S Paul's Natick & S Paul's Hopkinton Mass 36-44*

PORTEUS, MORGAN (Conn) Main, Cheshire, Conn R S Peter's 44-. b Hartford Conn 10 Aug 17 s Robert William Porteus & Ruth (Morgan). HS Windsor Conn, Bates BA 41, ETS BD 43. D Sep 43 P June 44 Bp Budlong. m 21 Oct 44 Martha Adelaide Walsh c 3. Cur Trin Torrington Conn 43-44. Del Prov Syn 54, 55

POST, NORMAN MACGREGOR (NJ) 140 So Finley Av, Basking Ridge, NJ R S Mark's 49-. b Wellington Ont Can 26 Jul 11 s Harry Hobson Post & Angela Mable (Jones). Jarvis Collgt Inst, Nash 35. D Aug 34 P Aug 35 Bp of Algoma, Rec Jul 44. m 1 May 44 Jane Coulter c 5. Serv Can 35-44. R S Mary's Williamsport & Our Sav Montoursville Pa 44-49

POST, WINFIELD EDGAR (Mil) 809 Geneva, Lake Geneva, Wis R Holy Comm 55-. b Peekskill NY 19 Sep 13 s Winfield Post & Anna (Jewell). HS Peekskill Carroll Coll BA 43, Nash BD 43. D Jan 42 P Oct 42 Bp Ivins. m 10 Jan 44 Benita Mae

Bowers c 2. R Chr Delavan Wis 42-45, Dean S Mark's Pro-Cathd Hastings Neb 45-55

POSTEL, JAMES LOOFT (Ia) 222 E 5th, Ottumwa, Ia R Trin Ottumwa & Vic S Peter's Mssn Fairfield & Epis Chapl Parson's Coll 58-. b Davenport Ia 23 Aug 25 s Rudolph Henry Postel & Jessie Louise (Bosley). HS Davenport, U So 55 GD 58. D June 55 P Dec 55 Bp Smith. m 27 Aug 49 Esther Maxine Spicer c 1. Vic S Mark's Maquoketa Ia 55-58. Dept Evang Ia 57-. Chrmn Two Rivers Ia Dist BSA, Chrmn Ch Awd Com Golden Arrow Coun BSA 61-. VP Ottumwa Min Assn 60-61

POTHIER, WILLIAM ROBERT (Cal) 4808 Meadowbrook Dr, Richmond, Cal Vic S Phil El Sobrante 60-. b Norwood Mass 4 Jan 18 s William Joseph Pothier & Celena Anne (Doucette). HS Norwood, Boston U BS 40, CDSP BD 59. D June 59 P Apr 60 Bp Pike. m 22 Feb 41 Terry Dritsas c 3. Asst S Steph Orinda Cal 59-60

POTTENGER, WILLIAM ALBERT Jr (Ariz) 515 W 13th, Tempe, Ariz R S Aug 60- & Epis Chapl Ariz St U 54-. b Chicago Ill 7 June 24 s William Albert Pottenger & Martha Cobb (Livingston). HS Chicago, Ill Inst Tech, U Ariz, CDSP GD 52. D June 52 P Dec 52 Bp A B Kinsolving. m 11 June 49 Beverly Ann Spies c 4. Vic S Geo Holbrook Ariz 52-54, Vic Our Sav McNary Ariz 54, Vic S Aug Tempe Ariz 54-59. Com Ch Sch by Mail Ariz 53-55 Chrmn 56, Dept Youth 54-60 Chrmn 58-60, Yth Advsr Ariz 55-60, Dept Coll Wk 55-, Exec Coun Ariz 56, 58. Chapl S Luke's Hosp Phoenix 56-, Del Prov Syn 54, 61, Eccl Crt Ariz 60-. Auth art Ch mag, Ed Staff "Ariz Ch Record" 59-, Photographer for mags & newspapers

POTTER, ALVIN BROOKS (Del) 61 Delvin Ter, Woodland Apts, Wilmington 5, Del Retired 61-. b Middletown O 12 June 89 s Samuel M Potter & Josephine (Brooks). D May 34 Bp Helfenstein P Dec 34 Bp Cross. m 23 Dec 26 Gladys Boes. Can S John's Cathd Spokane Wash 34-37, R Gr Ellensburg Wash 37-45, P-in-c S Barn Marshallton Del 45-50, R S Jas Stanton Del 45-61. Chapl New Castle Co Correctional Inst Del 46-*

POTTER, FRANK (Ma) 351 Rosita La, Pasadena, Calif Assoc R All SS 60-. b NYC 6 May 26 s Brooks Potter & Gertrude S (Russell). Phil Exeter Acad NH, Harv AB 47, ETS BD 60. D June 60 Bp Whittemore for Ma P Jan 61 Bp R B Gooden for Ma. m 20 Aug 49 Lucy Appleton c 4*

POTTER, GUY VICTOR (Be) 232 Wyoming Av, Scranton, Pa Cur S Luke's 60-. D Jul 59 P Apr 60 Bp Warnecke*

POTTER, RUSSELL ELLIS (NJ) 739 Seminary Av, Rahway, NJ R Holy Comf 39-. b Woodbridge NJ 4 Sep 98 s Samuel E Potter & Minnie (Flood). HS Woodbridge, DuBose Meml Ch Trng Sch. D Aug 34 P Feb 35 Bp Ingley. m 31 Dec 37 Elizabeth Helms. In-c S Paul's Fort Morgan Colo 34-35, Gen Mssy Florence Colo 35-39

POTTER, WILLIAM JAMES (NY) 550 W 155th, NY 32, NY Cur Chap Interces Trin Par 54-. b Drumbulkin, Irvinestown No Ire 2 Feb 08 s James Potter & Sydney (McDonagh). Coolaness Natl Sch No Ire, NYU BA 48, GTS. D June 49 Bp Gilbert P Dec 49 Bp Peabody. Cur S Peter's Auburn NY 49-51, R S Matt Moravia & P-in-c S Ambr Groton NY 51-54

POTTLE, VINCENT FOWLER (Pa) 287 Brdwy, Kingston, NY Retired 59-. b Farmington Me 3 Jul 91 s Almer Warren Pottle & Florence Louise (Fowler). HS Farmington, Boston U BA 13, GTS 21 STD 50, PDS BTh 36 MTh 37. D June 21 P Dec 21 Bp B Brewster. Asst S Luke's Cathd Portland Me 21-22, Cur S Mark's Phila 22-27, R S Geo Phila 27-34, Vic S Mary's Chap S Mark's Par Phila 34-43, Instr PDS 35-36, 38 & 40-43 Tutor & Asst Prof Greek NT 43-46 Prof same 46-59 V-Dean same 48-59

POTTS, DAVID MACKENZIE (Tenn) 800 Northshore Dr, Knoxville 19, Tenn R Ascen 56-. b Lansing Mich 20 May 22 s Rev Albert Edward Potts & Ann (Clowry). HS Grand Rapids Mich, NW BS 48, Berk 48-51. D Dec 51 P Jul 52 Bp Whittemore. m 24 Mar 47 Elizabeth Anne Krysher c 3. Vic S Mark's Mssn Newaygo Mich 51-53, Asst S Andr Louisville Ky 53-54, Asst Holy Comm Memphis Tenn 54-56

POTTS, JERRALD CLEVELAND (A) 45 High, Hoosick Falls, NY Retired 53-. b Cobourg Ont Can 24 Mar 85 s George Jerrald Potts & Agnes (Stewart). Collgt Sch Victoria BC, Trin Coll U Tor BA 05 MA 08 BD 20. D 08 P 09 Bp of Niagara, Rec Nov 20. m 17 Marguerite C Jones. P-in-c Gd Shpd Hamburg & S Thos Vernon NJ 20-24, R Holy Cross Jersey City NJ 24, R Chr Coxsackie NY 27-31, R S Mark's Hoosick Falls NY 31-53. Exam Chapl 38

POTTS, WILLIAM THOMAS (WNC) 310 New Haw Creek Rd, Asheville, NC P-in-c S John's 60. b Davie Co NC 25 Sep 15 s William Lincoln Potts & Laura Alice (Foster). HS Charlotte NC, Wyomissing Poly Inst Pa. D Aug 59 P Oct 60 Bp Henry. m 23 Nov 39 P Eugenia Hertzog c 2. In-c Transfig Bat Cave NC 59-60

POULOS, JOHN WILLIAM (N'k) 575 Pavonia Av, Jersey City 6, NJ R S Mary's 61-. b Montpelier Vt 11 Dec 30 s Spero Eanou Poulos & Winifred Elizabeth (Whiting). HS Montpelier, Ya BA 52, GTS STB 60. D Apr 60 Bp Van Dyck P Oct 60 Bp Blanchard. m 9 Nov 56 Patricia Anne Morse c 2. Cur Chr Glendale O 60-61

POUND, JAMES PRESLEY (Tex) Box 12202, Houston 17, Tex Assoc R S Paul's 57-. b Purdin Mo 31 Mar 95 s Presley Brackenridge Pound & Adella Alice (Cassity). HS Purdin, Culver-Stockton BA 28. D Oct 32 P Apr 33 Bp Scarlett. m 5 Aug 15 Nita D'Ette Miller c 1. R S Jas Macon Mo 32-47, R S Jas Del Rio Tex 47-49, R S Peter's Kerrville Tex 49-51, R S Paul's Gainesville Tex 51-55, R Holy Trin Dallas Tex 55-57. Dep Gen Conv 46, Dept Rel Educ 47-48, Dioc Coun 36-47. Ed "Voices of the Age," Ed "The Episcopal Witness" Dio Mo

POUNDS, ELTON WILLIAM (Neb) 10949 Prairie Hills Dr, Omaha 44, Neb Cur S Andr 60-. b Smith Co Kan 27 June 35 s Thelma & Elton Lee Pounds. HS Hastings Neb, Hastings Coll AB 57, SWTS BD 60. D June 60 P Dec 60 Bp Brinker. m 2 Feb 57 Sharyn Saxton c 3

POWEL, WILLIAM ARMSTRONG (Pa) 107 Old Mill Rd, New Hope, Pa Gen Dioc Mssy 60-. b Morristown Tenn 6 Mar 96 s Samuel Franklin Powel & Alice Ransom (Armstrong). Maryville Prep Sch, Maryville Coll AB 16, Pr ThB 22 MA 24, Edinburgh U 37-38. D Mar 46 P Dec 46 Bp Hart. m 16 Oct 23 Elizabeth Brown c 2. M-in-c Atone Wynnewood Pa 46-50, R S Alb Newtown Square Pa 50-59. Lt Inf USA 17-19

POWELL, BRUCE TAYLOR (SF) Box 1236, Boynton Beach, Fla R S Jos 56-. b Kansas City Mo 27 Nov 23 s Paul R Powell & Dorothy May (Taylor). HS Kansas City, JHU BA 47, GTS STB 50. D June 50 P Feb 51 Bp Louttit. m 16 May 45 Mary Frances Brickman c 2. Vic S John's Kissimmee S Luke & S Peter's St Cloud & Holy Spirit Apopka Fla 50-53, Asst S John's Tampa Fla 53-56*

POWELL, FOSTER WISE (LA) 626 Estudillo, San Jacinto, Cal Vic S Paul's 61-. b Sioux City Ia 10 Sep 00 s Edward Foster Powell & Maud Emma (Wise). HS Winterset & Cedar Falls Ia, Morningside Coll, W&M, NYU, Ia St Coll, U Cal, Hastings Coll of the Law, CDSP 61. D Sep 61 Bp Bloy. m 10 Aug 29 Julia Vivien Kane c 1. Gen law practice Ia & Cal 30-

POWELL, JOHN LYNN (Cal) 1600 Santa Lucia, San Bruno, Cal R S Andr 58-. b Wichita Kan 9 May 23 s Rev Roxie T Powell & Minnie Temple (Kerr). HS Liberal Kan, Duke BA 44, Ya Div Sch BD 47. D June 51 P Feb 52 Bp Bloy. m 17 June 48 Shirley Ann Stewart c 4. Form Meth Min. DCE S Edm San Marino Cal 49-51 Cur same 51-53, R S Mary's-by-the-Sea Pacific Grove Cal 53-58. Dir Yth Div Cal 53-56, Chrmn Par Educ Cal 59-

†POWELL, Rt Rev NOBLE CILLEY 105 W Monument, Baltimore 1, Md Bp of Md 43-. b Lowndesboro Ala 27 Oct 91 s Benjamin Shelley Powell & Mary Irving (Whitman). Ala Poly Inst, U Va, VTS BD 20 DD 30, U So DD 42, Washington Coll DD 57. D June 20 P Jan 21 Bp W C Brown, Con Bp Coadj of Md 17 Oct 41. m 21 Apr 24 Mary Wilkins Rustin c 2. R S Paul's Charlottesville Va 20-31, R Emm Baltimore 31-37, Dean Wash Cathd & Ward Coll Prchrs Wash DC 37-41, Bp Coadj of Md 41-43. Trust CPF 41- VP same 59-, Dep Gen Conv 34, 40

POWELL, PETER JOHN (C) 943 No St Louis Av, Chicago 51, Ill P-in-c Ind Wk Dio C 61-. b Bryn Mawr Pa 2 Jul 28 s Rev William Powell & Helena (Teague). HS Haverford Twp, Ripon BA 50, Nash 53. D Feb 53 P Oct 53 Bp Sturtevant. m 13 June 53 Virginia Lee Raisch c 4. P-in-c Holy Cross Imm Chicago 53-54, P-in-c S Tim Chicago 54-60. Dioc Coun C, Chrmn Newcomers' Com C, Dept CSR. Rec Rockefeller Fndt Grant to study role of ancient Cheyenne ceremonies on contemporary Cheyenne life

POWELL, ROBERT MEAKER (Md) 3314 Elgin Av, Baltimore 16, Md Gen Mssy Md & Dir Lafayette Sq Commun Cntr 58-. b Cumberland Md 23 Apr 30 s William Edward & Edna L Powell. HS Cumberland, Morgan St Coll BA 54, VTS BD 57. D Jul 57 P Mar 58 Bp N C Powell. In-c Holy Trin Chap Baltimore Md 57-58

POWELL, STANLEY ANTHONY Jr (Pa) 3 Pensive La, Levittown, Pa R S Paul's 59-. b West Chester Pa 6 Jan 22 s Stanley Anthony Powell & Anne Matlack (Bishop). HS Lower Merion, U Va BA 43, VTS BD 49. D May 49 P Nov 49 Bp Hart. Instr Sch Pub Speaking & Actg Dir Speech Clinic U Va 42-43, Off USN 43-46. M-in-c Chr Eddington Pa 49-53, Vic S Paul's Edgely Levittown Pa 49-59.

POWELL, THOMAS ALVIN (Ala) 210 Church, Greenville, Ala R S Thos 61-. b Selma Ala 28 Jan 32 s Norborne Alvin Powell & Bessie (Goldsmith). HS Selma, U Ala AB 54, U So BD 59. D June 59 P June 60 Bp Murray. m 14 Aug 53 Ann Ross c 2. Vic S Paul's Carlowville & DCE S Paul's Selma Ala 59-61

POWELL, WILLIAM HARRY (ND) Box 12, Lakota, ND Vic Gd Shpd 61-. b Kent Eng 7 Oct 94 s William Powell & Anne (Ottaway). Marden Kent, King's Coll London, King's Coll Theol Sch. D May 31 P June 33 Bp of Brandon, Rec Dec 45. m 7 Sep 17 Ellen C Clements c 4. Serv Can 29-45. R S Peter's Williston & S Mich & All Ang Cartwright ND 45-61

POWELL, WILLIAM HINCKLEY (Spok) 12817 E Broadway, Opportunity, Wash R All SS Spokane Valley 56-. b Spokane Wash 1 Mar 22 s Edward Bruce Powell & Ruth Ealand (Hinckley). HS Spokane, Gonzaga U BA 48, Nash BD 51. D Sep 50 P Jul 51 Bp Cross. Cur S Matt Kenosha Wis 50-51, Vic All SS Spokane Valley Wash 51-56

POWELL, WILLIAM VINCENT (Ok) Box 507, Perry, Ok Vic S Mark's Perry 58- & P-in-c Trin Guthrie 60-. b Pampa Tex 18 Apr 27 s Earl L Powell & Olive (Vincent). HS Oklahoma City, Okla, Okla St U, Okla City U, Nash 58. D Dec 57 P Sep 58 Bp C Powell. m 7 Aug 47 Jacqueline Hoshall c 2. Vic S Mark's Blackwell Okla 58-59

†POWELL, Rt Rev WINSLOW ROBERT CHILTON Box 1098, Oklahoma City 1, Okla Bp of Ok 53-. b Devils Lake ND 12 Mar

11 s Albert Morell Powell & Elsie Maria (Mooers). HS Devils Lake, Carl BA 34 LLD 60, SWTS BD 38 DD 53. D Apr 38 P Nov 38 Bp Atwill, Con Bp Coadj of Ok 2 Nov 51. m 14 June 41 Elizabeth Lamont c 2. D&P-in-c S Jas Grafton S Peter's Park River S Luke's Walshville & Redeem Bathgate ND 38-41, Asst Geth & Chapl S Barn Hosp Minneapolis Minn 41-43, Dean Trin Cathd Omaha Neb 43-51, Bp Coadj of Ok 51-53. Mem Cathd Chapt Neb 43-51, Pres Stndg Com 48-51, Chrmn Nom Com Prov 6 50, VP Prov 7 54-, Budget Com Gen Conv 58-. Exec Com Bd Clarkson Hosp Omaha 43-51

POWELL, WOODSON LEA IV (NC) 120 Highland Av, Thomasville, NC In-c S Paul's 60-. b Wadesboro NC 6 Nov 35 s Woodson Lea Powell III & Evelyn Hunter (O'Brien). HS Pittsboro NC & Va Epis Sch, Davidson Coll, U NC AB 57, VTS BD 60. D Oct 60 Bp Fraser P Apr 61 Bp Baker. m 17 Dec 55 Christine Lewis McKenzie c 1*

POWER, JOHN SMITH (Ore) Box 66, Prospect, Ore Vic Gd Shpd 59-. b Saskatchewan Can 31 Jul 16 s Michael John Power & Hazel Maud (Smith). HS Hillsboro Ore, Fresno St Coll BA 42, U So BD 54. D Jul 54 Bp G M Jones for Ark P Nov 55 Bp R B Mitchell. M-in-c S Matt Benton Ark 54-58, Asst S Mark's Medford Ore 58-59*

POWER, WILLIAM THOMAS II (NCal) Box 433, Ukiah, Cal D-in-c Holy Trin 61-. b La Mesa Cal 2 Apr 25 s Harry Douglas Power & Lillian Mae (Kohler). HS Charleston NC, Tul BBA 49, CDSP BD 61. D June 61 Bp Haden. m 7 Jul 45 Carroll Jean Coker c 3. LayR-in-c Gd Shpd Cloverdale Cal 59-61

POWERS, FREDERICK FORREST Jr (N'k) 74 Oakdene Av, Cliffside Park, NJ R Trin 57-. b Arlington Mass 10 Mar 27 s Frederick Forest Powers & Mildred Allen (Wilson). HS No Quincy Mass, Thayer Acad, Harv BA 50, Nash BD 57. D June 55 P Mar 56 Bp Higgins. m 19 May 56 Joan Maxwell Barker c 3. Cur Trin Newport RI 55-57. Chapl Cliffside Park NJ Police, Mem Firemen's MBA

POWERS, HENRY (N'k) 81 Highwood Av, Tenafly, NJ R Atone 54-. b Baltimore Md 20 Oct 15 s Rev Hugh White Sheffey Powers & Eliza Delano (Longnecker). S Jas Sch Md, U Va BA 39, VTS BD 42. D June 42 P June 43 Bp Helfenstein. m 7 June 43 Phoebe Jenkins Longfellow c 3. Asst All SS Par Frederick Md 42-44, R S Marg Westminster Par Annapolis Md 44-46, R S Helena's Beaufort SC 46-51, R S Peter's Charleston SC 51-54. Del Prov Syn 49, Dean Convoc Charleston 51-53, Mem Bd Mngrs Dioc Conf Center 50, 52-54, Dir Dioc Camp (Midget Sessions) 51-53, Exec Coun SC 51, 54, Dept Chr Educ 53-54, Chapl Epis Cadets Cit 52-54, Chrmn Dioc Div Coll Wk 53-54, V-Chrmn Dept CSR N'k 59-60, Secy Epis Capital Loan Fund N'k 59-60. Trust Ch Home Women Charleston 53-54

POWERS, HUGH WHITE SHEFFEY (Md) 4427 Emerson Av, Dallas 5, Tex Retired 51-. b Staunton Va 27 Jan 80 s William H H Powers & Louise (Sheffey). J Hop 98-00, VTS 05. D June 05 P June 06 Bp Paret. m (1) 20 June 06 Eliza D Longnecker (dec) c 3, (2) 4 May 36 Helen Scribner Miller. Jessup Md 04-06, Lonaconing Md 06, Highland Md 06-11, M-in-c Holy Nativ Baltimore 11-20 R same 20-50 R Emerit 51-. M-in-c Chap Holy Evang Baltimore 17-23

POWERS, ROBERT LEONARD (C) 2951 So Parkway, Chicago 16, Ill Chapl & P-in-c Loop Cntr Ch 60-. b Buffalo NY 29 Dec 29 s Leonard Philip Powers & Amelia Isabelle (Probst). HS Buffalo, Capital U BA 51, Ya BD 55. D June 56 P June 57 Bp Scaife. Cur S Steph Olean NY 56, Cur S John's Elkhart Ind 57-60

POWLES, PAUL LAMKIN Died 22 May 60. For data see 59 Edition

POYNOR, WILMER SMITH (SC) 658 So Coit, Florence, SC Retired 50-. b Eutaw Ala 1 Apr 77 s Digges Poynor & Mary E (Jones). U So BA 05 BD 07. D Dec 07 P Feb 09 Bp C M Beckwith. m (1) 9 June 09 Delia Francis Bouchelle (dec) c 1, (2) 4 Nov 14 Mamie Squier c 3. Mssn Wk Ala 07-09, City Mssy Columbia SC 09-15, R S Andr Birmingham Ala 16-18, R S John's Florence SC 18-46, M-in-c Chr Mullins SC 47-50. Dep Gen Conv sev times, Mem Stndg Com, Mem Exec Coun, Mem Bd Trust S Mary's Sch Raleigh NC, Mem Bd Trust Ch Home Orphanage, Rotarian, Mason

PRAED, HENRY TOWNSEND (Cal) 1055 Taylor, San Francisco 8, Cal Can Pstr Gr Cathd 60-. b Lead SD 22 June 04 s Thomas James Praed & Eliza (Jenkins). HS Lead, Yankton Coll, Sea BD 33. D Aug 32 P Nov 33 Bp W B Roberts. m 6 Nov 26 Bernice Senn c 1. Vic Gr Madison Trin Howard Redeem Flandreau & Ch Living Waters Dell Rapids SD 34-39, R Trin Pierre & Vic S Peter's Ft Pierre SD 39-41, Chapl USA 41-46, R All SS San Leandro Cal 46-60

PRAGNELL, WALTER LEONARD (Roch) 89 Arvine Hgts, Rochester, NY Cur S Luke's 58-. b NYC 8 Feb 25 s William Walter Pragnell & Helen Eugenia (LeBaron). HS Boston Mass, MIT, Suffolk U BS 55, ETS BD 58. D June 58 Bp F C Lawrence P Dec 58 Bp D S Stark. m 28 Dec 54 Ruth Jane Porteus c 1

PRATER, JOHN STOCKHAM (Be) 319 E Hancock, St Clair, Pa Vic Holy Apos St Clair S Steph Forestville & S Paul's Minersville 58-. b Kingston Pa 14 Jan 34 s Willard George Prater & Elizabeth (Gibbs). HS Forty Fort Pa, Wilkes Coll BA 55, VTS BD 58. D June 58 P Dec 58 Bp Warnecke. m 23 Nov 57 Ingrid Edna Forck c 2

PRATER, WILLARD GIBBS (Be) 980 Juniper Rd, Hellertown, Pa Vic S Geo 57-. b Forty Fort Pa 4 Apr 28 s Willard George Prater & Elizabeth (Gibbs). HS Forty Fort, Wilkes Coll BA 51, Bex 54. D June 54 P Dec 54 Bp Warnecke. m 19 June 54 Phyllis Ann Deisher c 1. M-in-c S Mark's New Milford Gr Great Bend & Chr Susquehanna Pa 54-57. Dept Prom 60-61, Dept Chr Educ 60-61. Trust Jonestown Ch Hm Be

PRATT, CHRISTOPHER WILMOT FLINT (Ore) 1501 NW 1st, Box 446, Gresham, Ore Assoc R S Luke's 60-. b NYC 13 May 11 s Frank Pratt & Edith (Payne). King's Coll London Eng, Ely Theol Col GOE. D June 50 P May 51 Bp of Leicester, Rec Mar 56. Serv Eng 50-55. Chapl S John's Milit Sch Salina Kan 55-58, R Trin Trinidad Colo 58-60

PRATT, CUTHBERT (NY) 332 E 88th, NY 28, NY R Holy Trin 58-. b Banbury Oxfordshire Eng 28 May 16 s Christopher Pratt & Edith Mary (Batchelar). Banbury Co Sch, HS Lyndhurst NJ, Laf BA 37, Harv Div Sch 37-39, NYU, GTS, Mass Gen Hosp (Dept Clinical Theol), Br, Chi, ETS BD 40, McCormick Sem, Chi Div Sch, SWTS DD 57, Hob STD 57. D June 40 Bp H K Sherrill P Dec 40 Bp Ludlow for Ma. m 21 Sep 50 Ethel Jeannette Lang c 1. LayR & D-in-c S John's Lawrence Mass 38-40, Cur S Ann's Brooklyn NY 40-42, Asst Chapl Ch Char Fndt Brooklyn NY 42, R S John's Fall River Mass 42-45, Asst Min S Chrys Chicago 45-50 R same 50-58. Mem: Amer Ch Hist Soc, Ang Orthodox Fellshp & Ch Hist Soc. BS Chapl 48, Chi Chapl Toc H 48-58, Trust SWTS, Mem Dioc Coun & Fin Com Dio C, Chapl RAF Assn Chicago, VP Dept CSR NY, Bd Samaritan Hm, Bd S Barn Hm & Hosp, Dioc Confirmation Com NY, Dept Prom, Dept Ecum Rela Co-Ed w Archamandrite Firmilian "Bishop Varnava," London Times corres 2nd Assembly World Coun Chs

PRATT, GEORGE FOSTER (O1) Box 842, Abbotsford, BC, Can Vic Whatcom Co Mssn 54-. b Middlesborough Yorkshire Eng 11 Aug 99 s George Foster Pratt & Annie Maria (McLean). Angl Theol Coll, U BC LTh 26. D May 26 P Aug 27 Bp of Athabasca, Rec Sep 30. m 29 June27 Emily Christine Greaves. Serv Can 26-30. R S Steph Baker Ore 30-35, R Trin Hoquiam Wash 35-39, R S John's Stockton Cal 39-50, Vic San Juan Islands Mssn & Emm Eastsound Wash 50-54. Mem Dioc Coun, Exec Coun, Dean Camp Sierra, Dir Young People's Wk SanJ, Mem Coun Adv & Chrmn Evang SanJ. Mng Ed "Ore Trail Chmn" 35

PRATT, GEORGE LYON (LA) Friedrich Ebert Strasse 14, Sandhausen Bie Heidelberg, Ger Stdt U Heidelberg 59-. b Yonkers NY 5 May 17 s Eugene De Beauharnais Pratt & Camilla Agnes (Lyon). HS Syracuse NY, Hob, Syr, U So Cal BA 39, ETS BD 42. D Apr 42 Bp Coley P Oct 42 Bp Stevens. m 13 June 42 Margaret Louise Duff c 3. Cur All SS Pasadena Cal 42-44, Vic S Mary Virg Los Angeles 44-46, Vic Adv Los Angeles Cal 46-47 R same 47-59. Mstr Ceremonies Dio LA 48*

PRATT, JULIUS AUGUSTUS Jr (Tenn) Norris, Tenn Vic S Fran 60-. b New Orleans 3 Jul 09 s Julius Augustus Pratt & Margaret Anne (Coe). HS New Orleans, La St U BA 32, U So BD 35. D Sep 34 P Jul 35 Bp J C Morris. m 16 June 36 Helen Louise Anderson c 1. Chapl USA 42-45, R Trin Par Crowley & P-in-c S Luke's Jennings La 35-47, R Gr Whiteville NC 47-49, R Otey Meml Par Sewanee Tenn 49-58, Asst R Adv Nashville Tenn 59-60. Auth "An Outline History of the Anglican Branch of the One, Holy, Catholic & Apostolic Church," "Outline of the Christian Church: History, Scriptures, Creeds, Sacraments & Polity"*

PRATT, SCHUYLER (Cal) 167 Lake Rd, Portola Valley, Cal Retired 60-. b Albany NY 12 Nov 91 s Louis W Pratt & Geraldine F (Schuyler). Wms BA cl 13, Ya BD mcl 17, CDSP MA 36. D Dec 17 Bp Keator P Aug 19 Bp W F Nichols for Ol. m Jul 20 Mabel C Greene. Sgt Maj Inf AEF 17-19. R All SS San Francisco 19-26, Instr Ch Hist & Greek CDSP 23-26 Prof same & Rgstr 31-35, Dean San F Vac Bible Sch 23-26, Mssy S Mark's Hood River Ore 26-31, Vic & R S Peter's Redwood City Cal 35-44, Supt S Andr Boys' Hm San Francisco 44, R Our Sav Mill Valley Cal 44-48, R S Luke's Hollister Cal 48-60. Mem Exec Coun & Chrmn Dept Rel Educ EO 26-31, Exam Chapl 26-31 Chrmn 28-31, Del Prov Syn 28, 29 Mem Natl Conf Rel Educ Ldrs 26-28, Exam Chapl Cal 36-46, Dept Rel Educ 36-40, 44-50, Chrmn Child Cmssn 37-40, Dept Chr Soc Serv 44-45, Prov Exam Chapl 46-. Phi Beta Kappa, Delta Sigma Rho. Auth arts Ch mags

PRATT, SYDNEY ROBERTS (Ok) 1513 Pine, Clinton, Okla In-c S Paul's 56-. b Brighton Eng 7 June 07 s John Pratt & Emmiline (Sayers). Educ Can & Okla, Bd Chapl, Woolsey Hall. D Oct 55 P Oct 56 Bp C Powell. m 28 Mar 52 Viola Hall c 3. LayR 29-55*

PREGNALL, WILLIAM STUART (WVa) 814 Middle Rd, Charleston 4, WVa Asst R S John's 61-. b Charleston SC 26 Mar 31 s Alexander Howard Pregnall & Marion Lockwood (Lewis). HS Charleston, U NC AB 52, VTS BD 58. D June 58 P May 59 Bp Carruthers. m 20 Dec 52 Gabrielle Joye Uzzell c 3. In-c Holy Trin Grahamville & Ch of the Cross Bluffton SC 58-60, Dir Chr Educ Dio SC 60-61

PRELLER, VICTOR STEPHEN, OGS (NJ) 4513 Chestnut Av, Merchantville, NJ Instr Rel Pr 60-. b Philadelphia Pa 25 Sep 31 s Robert Maxwell Preller & Jennie Dorothy (Milsted). HS Moorestown NJ, Pr BA 53, Oxf Dip Theol 54, GTS STB 56. D Apr 56 P Oct 56 Bp Banyard. Asst Holy Cross Plainfield NJ 56-57, Asst Bp Anderson Fndt Chicago 57-59

PRENDERGAST, GEORGE H (LA) 2770 6th Av, San Diego 3, Cal Sr Cur S Paul's 55-. b Hancock Ia 6 Apr 98 s James

Prendergast & Letitia (McClung). HS Hancock, Simpson Coll, U Colo BA 23, VTS BD 37. D May 36 Bp Stires for Ariz P Dec 37 Bp W Mitchell. m 24 May 40 Jane Tucker. S John's Bisbee Ariz 37, Epiph Flagstaff Ariz 37-40, Vic Calv Golden Colo 40-42, R S Thos Denver 42-45, R S Andr Aberdeen & S John's South Bend Wash 45-47, LocTen S Paul's Kekaha Kauaui TH 47-48, Vic S Paul's Tombstone Ariz 50-53. Pres Dioc Cler 42-43, Dioc Yth Dir 43-44, Bd Trust Dio Colo 42-45, Bp & Chapt 42-45, Dept Chr Educ 41-45, Dept CSR 43-45, Dist Rep 1940 Hymnal, Dept Rel Educ Ariz 37-40 & 50-53, Chrmn Com Ch Mus 50-53, Mem Marital Rela Bd 51-53

PRENTISS, HENRY MOELLER (Pa) 6460 No Smedley, Philadelphia 26, Pa Retired 60-. b NYC 10 Apr 90 s Robert Shayne Prentiss & Ella (Horfey). HS NYC, New Brunswick Theol Sem 15, U London 19, Muhlenberg PhB 29, Leh MA 30. D Apr 52 Bp Armstrong P Oct 52 Bp Hart. m 8 Oct 19 R Jeanne Hunt c 1. Congreg Min 15-22, Chapl (1st Lt) AEF 17-19, Presb Min 22-34. Rgstr & Rel Advsr Valley Forge Milit Acad Wayne Pa 34-51 Chapl same 48-54, R S Steph Clifton Hgts Pa 54-60. AUS (Maj) Ret 50-

PRESSEY, ERNEST ALBERT (Me) 23 Bramhall, Portland 5, Me Retired 33-. b Brighton Eng 15 Feb 64 s James William Pressey & Frances (Cherry). Trin BA 92, ETS BD 95. D June 93 P June 94 Bp Davies. m 7 Jan 96 Annie Maude Claire Palmer (dec) c 1. R S Paul's Providence RI 95-96, In-c Chr Indianapolis & Mssy Dio Ind 96, R Geth Marion Ind 96-99, R Trin Portland Me 99-33, Hon Can S Luke's Cathd Portland Me 18-. Dep Gen Conv 19-31. Mem Stndg Com 18-33 Pres 20-33

PRESSEY, HERBERT ERNEST PALMER (LI) 116 E Scioto, St James, Mo Vic Trin 61-. Asst Secy Armed Forces Div Natl Coun 56-. b Marion Ind 18 Nov 96 s Rev Ernest Albert Pressey & Annie Maude Claire (Palmer). Holderness Sch Plymouth NH, Trin BA 19, GTS 22. D June 22 Bp B Brewster P Dec 23 Bp Stearly. m 10 Jan 27 Alma Wheaton Husted c 3. Cur S John's Jersey City NJ 22-23, Asst S Paul's Paterson NJ 23-27, R S Steph Baker Ore 27-29, R S Mark's Augusta Me 29-42 & P-in-c S Barn Chap 35-42, Chapl (Lt Col) USA 41-46, Actg R Med NYC 46, R S John's Far Rockaway NY 46-50, Asst Exec Secy AF Div Natl Coun 56-60. Secy Convoc Mem Exec Coun & Exam Chap EO, Del Prov Syn 38-39, Treas NY Churchman's Cler 48 VP same 49 Pres same 50, Pres Clergy Assoc The Rockaways 48-50. Chapl Me NG 34-41, Chapl USVA Home Togus Me 37-41, USA Res Corps 46-, Secy Milit Chapl Assoc NY, Pres Puget Sound Chapt Milit Chapls Assoc 54-55. Bronze Star Korea 52-54. Mng Ed "Ore Trail Chmn" 28-29*

PRESSEY, STEPHEN PALMER (O) 13 Marvin Av, Shelby, O In-c S Mark's 58-. b Baker Ore 5 Mar 29 s Rev Herbert Ernest Palmer Pressey & Alma Wheaton (Husted). HS Lawrence NY, Trin BA 51, Bex BD 58. D May 58 P Dec 58 Bp Burroughs. m 18 June 51 Keturah Elizabeth Sniffen c 3. USA 51-53, Tchr 54-55

PREST, ALAN PATRICK LLEWELLYN Jr (Va) 1200 E Broad, Richmond 19, Va Dir Rel Activities & Chapl Spvsr Med Coll Va Hosps 58-. b Detroit Mich 28 Feb 28 s Alan Patrick Llewellyn Prest & Mary Naomi (Hewitt). Tabor Acad, Leh BS 51, ETS STB 54. D June 54 P Mar 55 Bp W H Gray. m 16 June 56 Joan M Moynihan c 3. Asst R S Andr Meriden Conn 54-56, Chapl Res S Luke's Hosp Houston Tex 56-57, Staff Chapl & Actg Spvsr Bellevue Hosp NYC 57-58. SE Regnl Repres Coun Clincl Trng Inc, Consult Clincl Trng Va Un U Sch Rel, Vstg Lectr UTS Va. Bd Travelers' Aid, Bd Meml Guidance Clinic. Publ Bk Reviews

PRESTON, RICHARD GREELEY (WMa) 11 Vane, Wellesley 81, Mass Asst S Andr 59-. b Arlington Mass 15 Apr 95 s Elwyn Greeley Preston & Lena Hill (Brown). HS Lexington Mass, Andover, Pr 18, ETS 24, Clark U LHD 52. D Dec 23 Bp W Lawrence P June 24 Bp Rhinelander for Ma. m 23 June 23 Marjorie Jewett Brush c 3. Cur S Steph Lynn Mass 24-26, R Chr Needham Mass 26-30, Gr Newton Mass 30-33, R All SS Worcester Mass 33-58. Secy Stndg Com Ma 32-33, Dioc Coun 36-40, Dep Gen Conv 37-52, Stndg Com 40, 49 Chrmn 52

PRESTON, ROBERT GEORGE (Q) 3601 No North, Peoria, Ill Asst to R S Paul's 59-. b Tecumseh Mich 18 Nov 24 s Rev John James Preston & Margaret (Paterson). HS Wayne Mich, Carroll Coll BA 49, Nash 53. D Aug 52 Bp of Cariboo P May 53 Bp Hallock for Cariboo, Rec Aug 55. Serv Can 52-55. Vic S Jos Chicago 55-59

PRICE, ALFRED WILLIAM (Pa) 19 So 10th, Phila 7, Pa R S Steph 42-. b Scranton Pa 9 Dec 99 s John Alfred Price & Selina (Cooper). Prep Sch Bethlehem, U Pa BA 26, Oxf 27, NY Sch Soc Wk 28, ETS BD 29, Webster U DD 42. D June 28 P Jul 29 Bp Sterrett. m 1 Jan 31 Elizabeth Quackenbush Van Dyke c 4. USMC AEF 18. M-in-c Trin Sea View Mass 28-29, Cur Chr E Orange NJ 29-30, R S Phil Brooklyn NY 30-42. Mem Dioc Coun LI 32-35, Chrmn Publ Dept 34-35, Bd Mngrs Ch Char Fndt 37-42, Pres LI Cler League 39-41, Pres Brooklyn Fed Chs, Exam Chapl Pa 45. Chapl Dept NY Milit Order Purple Heart & Natl Chapl same 44-46, Ward Internatl Order S Luke the Physician 56-. Auth "The Credibility of the Gospel Miracles," "Parish Sermons," "Purpose and Profit of Pain," "Great Christian Characters," "Our Debt of Gratitude to the Church," "Comrades Who Have Climbed Ahead," "Religion and Health," "Healing: The Gift of God," "Healing of Nervous Disorders Through Spiritual Therapy"

PRICE, ALLEN PALMER (NwT) Box 3086, Lubbock, Tex Vic S Steph 60-. b Stuttgart Ark 18 Oct 28 s William Anderson Price & Elizabeth (Murphy). HS Wash DC, Wilson Tchrs Coll BS 52, ETSSw BD 55. D June 55 P Dec 55 Bp C A Mason. m 17 June 50 Mary Jane Caldwell c 2. Vic S Steph Dallas Tex 55-56, Asst R S Paul's Lubbock Tex 56-59

PRICE, CHARLES PHILIP (Va) Theological Seminary, Alexandria, Va Assoc Prof Systematic Theol VTS 59-. b Pittsburgh Pa 4 Oct 20 s Philip W Price & Edith (Arensberg). Arnold Sch Pittsburgh, Harv BA 41, VTS BD 49. D Feb 49 Bp H St G Tucker for Pgh P Oct 49 Bp Pardue. m 3 June 49 Betty Haywood Farley c 1. P-in-c S Mich of the Valley Ligonier Pa 49-52 R same 52-54, Asst S Jas NYC 54-56, Asst Prof Systematic Theol VTS 56-59

PRICE, EDWARD (Pa) 317 Fayette, Conshohocken, Pa R Calv 57-. b Scranton Pa 23 Aug 12 s Alfred Price & Carrie (Gregor). HS Plains Pa, Br BA 43 MA 54, Milton U ThB 38, ETS BD 45. D Feb 45 P Oct 45 Bp H K Sherrill. m 26 May 33 Ruth Fichter c 3. Min Prim Method Ch 34-44. R Trin Weymouth Mass 44-48, R S Mary's Portsmouth RI 48-57. Dean Newport Convoc 50-52, Dioc Coun RI 52-56, Dept Prom & Publ 52-56 Secy 53-55 Chrmn 55-56, Instr Dioc Yth Conf 49-53, Chrmn Annual Dioc Conf Clergy & Laymen 53, 54, Supvsr Par Trng Progr Prov 1 54. VP Newport Co Min Assn 52 Pres 56, Corp Mem S Mich Sch S Eliz Home & S Mary's Home RI 49-57, Assoc Chapl AF&AM Portsmouth 48-57, Ch Hist Soc. Rec "Reward of Merit" nationwide sermon competition 52. Chrmn Bd Mngrs "RI Chmn" 51-57, Publ arts & sermons in newspapers & pamphlets

PRICE, FRANK DEAN (Wyo) 1702 Edgar, Rock Springs, Wyo R Holy Comm 61-. b Paducah Ky 24 Jan 26 s John Martin Price & Helen Cameron (Dean). HS Pittsburgh, Cor BS 46, Bex BD 59. D June 59 Bp Hobson P Jan 60 Bp Blanchard. m 16 May 56 Mary Lee Harman c 3. Asst S Andr Dayton O 59-61

PRICE, FREDERICK CHARLES (Pa) 2631 Wharton, Phila 46, Pa Vic Chap Holy Comm 53-. b Arlington NJ 6 Dec 91 s Frederick Price & Elmore (Tompkins). HS Yonkers & Nyack NY, Hob BA, GTS 16. D May 16 Bp Lines P Dec 16 Bp W T Capers. m 30 May 16 Ethel Warhurst MacCormick c 1. Chr Pompton NJ, R S John's Mt Morris NY 30-34, Cur S Steph Peoria Ill 34-37, R S Geo Belleville & P-in-c S Barth Granite City Ill 37-38, Gr Trenton NJ 48-49, Vic Holy Innoc Beach Haven NJ 49-53*

PRICE, GARY KILMER (Va) 1910 Columbia Pike, Arlington 4, Va R Trin 49-. b Swarthmore Pa 28 Mar 23 s William Stanley Price & Ethel Marie (Kilmer). HS Upper Darby Pa, Union BA 44, VTS BD 47. D Dec 46 Bp Hart P June 47 Bp Remington. Asst S Mary's Ardmore Pa 47-49. Dean Potomac Convoc 54-55, Pres Min Assn Arlington 55-56, Treas VTS Alum Assn 54-58, Dept CSR Va, Exam Chapl Va. Chrmn Arlington Com Coun Chs. Phi Beta Kappa

PRICE, GEORGE NATHAN (C) 460 Maple Av, Winnetka, Ill Cur Chr 60-. b Elgin Ill 27 Apr 35 s Lyle G Price & Marian J (Andresen). HS Dundee Ill, NW BA 57, VTS BD 60. D June 60 Bp Burrill P Dec 60 Bp Street

PRICE, GORDON STEPHEN (SO) 1719 Radcliffe Rd, Dayton 6, O R Chr 58-. b Fitchburg Mass 25 Oct 16 s Hugh Terry Price & Nellie (Sheppard). HS Leominster Mass, Worcester Jr Coll, Clark U BA 44, ETS BD 47. D Jan 47 Bp W A Lawrence P Jul 47 Bp Kirchhoffer. m 13 Sep 47 Ruth Marie Dufresne c 3. S Paul's Cathd Staff Boston & LayCur S Geo Maynard Mass 45-47, Asst Trin Columbus O 47-50, R S Steph Ferguson Mo 50-58. Cathd Chapt 54-56, Stndg Com Mo 54-57. Dep Gen Conv 58

PRICE, JAMES BAKER (VI) Holy Cross Ch, Kingshill, St Croix, Virgin Islands P Holy Cross 58-. b Talladega Ala 27 May 33 s Ernest Eugene Price & Hattie Mae (Baker). Baylor Sch for Boys, Emory BA 54, ETS BD 57. D Jul 57 Bp Claiborne P Jan 58 Bp Dun for At. m 23 Aug 58 Joan Coates. Cur S Columba's Wash DC 57-58. Secy Convoc VI 60-

PRICE, JAMES EDWARD (Ol) 1314 4th, Snohomish, Wash R S John's 50-, Epis Chapl Wash St Reform Monroe-. b Clay Center Kan 24 Jul 10 s William Edward Price & Birdie Mae (White). HS Edinburg Tex, Edinburg Coll 30, DuBose Meml Ch Trng Sch 43, CDSP 45. D Mar 44 Bp Daniels P Nov 45 Bp Porter. m 19 Oct 30 Hilda Helen Maresh c 3. Mssy Madison Co Mont 43-44, Vic S Paul's Holdenville Okla 44-45, R All SS Redding Cal 45-50, Vic Mssn Gd Shpd Susanville Cal 48-50. Exec Coun Sac 48-50, Ol 58-61, Del Prov Syn 48, 49, Dep Gen Conv 46, 49

PRICE, RICHARD RUPERT (Mont) Box 54, Big Timber, Mont P-in-c S Mark's Big Timber & S Paul's Columbus 56-, Trin Harlowton & Redeem Shawmut 60-. b Bannack Mont 26 Apr 90 s Lewis James Price & Elizabeth Gertrude (Sadler). HS Dillon Mont, Mont St Norm Sch. D June 29 P Oct 30 Bp Faber. m 5 Oct 30 Edith McGlenn c 2. LayR Chs Whitefish Columbia Falls Eureka Libby & Troy Mont 27-29 D&P-in-c same 29-37, R Emm Miles City & P-in-c Forsyth & Rosebud Mont 37-48, LocTen Glendive & Baker Mont 40-47, P-in-c Hamilton Thompson Falls & St Ignatius Mont 48-56, P-in-c Nye Ch Nye Mont 56-59. Exec Coun Mont 46-51 & 54-59, Stndg Com 15-27 & 51-52, Treas Dio Mont 57-59

PRICE, ROBERT DAVID (WMa) 55 Pine Tree Ter, South Barre, Mass Vic Chr 60-. b Worcester Mass 8 May 32 s Hugh Terry Price & Josephine Lura (Burchstead). HS Worcester & Lenox Sch, Ken, Tufts BA 57, VTS BD 60. D June 60 P Dec 60 Bp Hatch. Prot Chapl Belchertown St Sch Mass

PRICE, ROBERT HAMPTON (NC) 649 Spring La, Sanford, NC P-in-c S Thos 58-. b Mayodan NC 3 Dec 13 s John Randolph Price & Elcana Virginia (Smith). Stoneville Sch, Guilford Coll BA 40, U So BD 52. D Jan 43 P Dec 43 Bp Penick. m 25 June 47 Frances Humphries c 2. M-in-c Chr Albemarle NC 43-45, P-in-c S Steph Erwin & S Paul's Smithfield NC 45-46, R Epiph Leaksville NC 46-51, Asst R S Mart Charlotte NC 51-52, R S Mark's Chester SC 52-55, P-in-c S Barth No Augusta SC 55-58

PRICE, WILLIAM PENN (NC) 312 E Farriss Av, High Point, NC R S Mary's 53-. b Mayodan NC 11 Mar 15 s John Randolph Price & Elcana (Smith). Guilford Coll BA 36, VTS BD 39. D June 39 P June 40 Bp Penick. m 24 Aug 42 Betsey Ford c 3. P-in-c Gd Shpd Asheboro NC 40-42, P-in-c Chr Albemarle NC 40-41, P-in-c S Paul's Thomasville NC 41-42, Civ Chapl Camp Sutton 42-43, Chapl USA 43-46, P-in-c Gd Shpd Cooleemee Ascen Davie Co & S Geo Woodleaf NC 46-49, R S Luke's Spray NC 49-53

PRIEBE, CHARLES MARTIN Jr (Del) 201 Justis, Newport, Wilmington 4, Del R S Jas 54-. b Fulton NY 3 June 18 s Charles Martin Priebe & Florence Marie (Peckham). HS Newark NY, Houghton Coll BA 47, Bex BD 50. D June 50 P Dec 50 Bp D S Stark. m 2 Sep 42 Miriam Althea Snow c 2. LayR-in-c Gd Shpd Mssn Gambier O 48-50, D-in-c S John's Mt Morris NY 50 R same & Chapl St Hosp Mt Morris 50-52, Asst R Trin Wilmington Del 52-54. Dept Chr Educ 52-54, Trust Camp Arrowhead 54-, Exec Coun Del 57-60, Cathd Chapt S John's Cathd 58-. Weekly rel news show TV 53-55

PRIEST, BENJAMIN RUSSELL (NY) 11 Schermerhorn, Brooklyn 2, NY Asst Trin NYC 50-. D May 32 P June 33 Bp Taitt. Asst S Mary's Wayne Pa 32-33, Cur Chr & S Mich Germantown Pa 32-33, R Adv Cape May NJ 35-38, Assoc R S Jas Phila 38-40 R same 40-44, R S Mich & All Ang Cincinnati O 44-48, Asst Chapl Bellevue Hosp NYC 48-50*

PRIEST, ERNEST HARRY (Mich) 413 W 56th, NY 19, NY Mgr Processing Unit Natl Coun 60-. b Atlanta Ga 5 Feb 25 s Ernest Hamilton Priest & Helen (Ely). Darlington Sch Rome Ga, W&M BA 48, Nash, Huron Coll London Ont. D May 51 P June 52 Bp of Huron, Rec Apr 55. R Our Sav Detroit Mich 55-57

PRIESTLEY, DONALD ROBERT (C) 127 W Church, Libertyville, Ill R S Lawr 60-. b Pittsburgh Pa 31 Dec 18 s Raymond Priestley & Anna Marie (Eichenmiller). HS Pittsburgh, U Pgh BS 49, Bex BD 51. D Apr 51 P Oct 51 Bp Pardue. m 22 Oct 53 Betty Ann Metzger c 2. R Gd Shpd Pittsburgh Pa 51-54, P-in-c Gr St Marys WVa 54-55, Asst R Trin Huntington WVa 55-58, Assoc R S Chrys Chicago 58-60. Secy Exam Chapls WVa 56-58

PRIMO, QUINTIN EBENEZER Jr (Roch) 128 Empire Blvd, Irondequoit, Rochester 9, NY R S Sim 47-. b Liberty Co Ga 1 Jul 13 s Rev Quintin Ebenezer Primo & Alvira Wilhelmina (Wellington). Ft Valley N&I Sch, Linc BA 34 STB 37, Bp Payne Div Sch BD 41. D Jul 41 P June 42 Bp Wing. m 5 Jul 42 Winifred Priscilla Thompson c 3. Cur S Agn Miami Fla 41-42, P-in-c S Gabr Rutherfordton NC 42-44, P-in-c S Steph Winston-Salem NC 44-45, P-in-c S Tim Brooklyn NY 45-47. Bds Fam Serv Planned Parenthood & Fedrtn Chs, Chrmn Cler Advsry Com Planned Parenthood. Pres NAACP Roch Brnch

PRINCE, GILBERT PARKER (LA) 1325 Monterey Rd, So Pasadena, Cal R S Jas 52-. b Los Angeles 6 Dec 09 s Horace John Prince & Mabel A (Wright). Fairfax Sch, Occ BA 37 DD 54, CDSP BD 40. D Mar 39 P Sep 39 Bp Stevens. m 34 Ellen Hewson Stevens c 6. Vic S Andr Oakland Cal & Pstr Mills Coll 39-42, Vic S Alb Westwood Los Angeles & Stdt Pstr UCLA 42-46, R All Souls' Nichols Hills & Dir Dioc Educ Cntr Okla 46-47, R S Paul's Ventura Cal 47-50, R S Mark's Van Nuys Cal 50-52. Del Prov Syn 40, Archit Cmssn 50-, RurD Convoc Pasadena 51-54, Secy Prov 8 50-52, Stndg Com LA 51-55, Exec Coun 51-54, Dept Mssns 51-54, Chanc Com 57-, Marr Cmssn 60-. Dept Gen Conv 55, Dir & Chapl Ch Home Child 56-

PRINCE, HERBERT WILLIAM (NH) Tamworth, NH Retired 46-. b Reigate Surrey Eng 11 Dec 78 s Edward Philip Prince & Elizabeth (Smith). HS London & Durham Eng, Ch Mssy Coll LTh 07, Lake Forest DD 30. D May 07 Bp of London, Rec Feb 09, P May 09 Bp Anderson. m 16 Nov 09 Ethel Abernethy c 2. Serv Eng 07, Serv India 07-09. R S Mark's Glen Ellyn Ill 09-12, Asst S Paul's Chicago 12-13, R Epiph Chicago 13-21, R S Mark's Denver 21-23, R Holy Spirit Lake Forest Ill 23-46

PRINN, RONALD PRESCOTT (Ma) 55 Sparhawk, Amesbury, Mass R S Jas 61-. b Lyndonville Vt 10 Feb 30 s William Charles Victor Prinn & Dorothy Matilda (Cox). Lyndon Inst Vt, Mid AB 52, Harv Sch Educ AMT 55, ETS BD 59. D June 59 P Dec 59 Bp Stokes. m 3 Feb 51 Barbara Mabel Pike c 3. Asst Min Par on Martha's Vineyard Mass 59-61

PRIOR, HENRY WOLCOTT (Fla) 5 Paterson, New Brunswick, NJ Cur Chr 59-. b Jacksonville Fla 3 May 22 s Lyman Pierce Prior & Mary Elizabeth (Wolcott). HS Jacksonville, U So BA 44, GTS STB 51 & 59-. D June 51 P Dec 51 Bp Juhan. m 30 June 51 Memorie Lee Hamilton c 3. P-in-c S Jas Lake City Fla 51-53, Mssy Cuttington Coll & Div Sch Suacoco Lib 53-57, Asst R Gr Chap Par Jacksonville Fla 57-59

PRIOR, JOHN (EC) Gray St, Windsor, NC R S Thos Windsor & In-c Holy Innoc Avoca 56-. b Swansea Wales 4 Aug 14 s Archibald Frederick Prior & Mary (Andrewartha). HS Youngstown O, Ch Army Trng Sch 36-37. D Oct 52 P Oct 53 Bp Moody. m 17 Apr 41 Natalie Eleanor Yager c 2. Ch Army (Capt) 37-51. M-in-c S John's Bellevue Ky 51-54, R Gr Whiteville NC 54-56, In-c Gr Woodville & S Mark's Roxobel NC 56-58

PRITCHARD, DAVID GATLIN (Ga) 2162 Telfair, Augusta, Ga R Chr 58-. b Wash DC 12 Dec 27 s David Denison Pritchard & Elizabeth Porter (Gatlin). HS Wash, Cath U Amer BA 51, GTS 54. D June 54 Bp Dun P Dec 54 Bp Nash for W. m 26 June 54 Helen Louise Hollis c 3. Cur S Anne's Lowell Mass 54-56, P-in-c S Mary's Madison Fla 56-58. Dep Prov Syn 60, Jr Dioc Yth Adv Ga 60-61, Bd City Camp Mgrs 60

PRITCHARD, EDMUND C R (Ol) Crescent, BC, Can Retired 44-. D May 99 P June 01 Bp of Rupert's Land, Rec Dec 26. In-c S Clem Seattle Wash 26-44*

PRITCHARD, JAMES BENNETT (Cal) 738 Spruce, Berkeley, Cal Prof OT CDSP 54-. b Louisville Ky 4 Oct 09 s John Hayden Pritchard & Mary (Bennett). HS Louisville, Asbury Coll BA 30, Drew Sem BD 36, U Pa PhD. D June 55 P Dec 55 Bp Block. m 30 June 37 Anne Cassedy c 2. Meth Min 38-42, Prof OT Crozer 42-54. Ann Prof Amer Sch Oriental Rsrch Jerusalem 50-51, Rsrch Assoc U Museum U Pa 51-, Dir El-Jib Excav Jordan 56-60. Ed Journal Amer Oriental Soc 51-53. Auth "Palestinian Figurines," "Ancient Near East in Pictures," "Excavations of Herodian Jericho," "Archaeology and the Old Testament," "The Ancient Near East," "Hebrew Inscriptions and Stamps from Gibeon," Ed "Ancient Near Eastern Texts"

PRITCHARTT, PAUL WADDELL (Tenn) 802 W 8th, Columbia, Tenn D S Peter's 61-. b Memphis Tenn 11 Oct 29 s A Van Court Pritchartt & Winifred (Waddell). Christian Bros Tenn, SW at Memphis BA 58, U So BD 61. D June 61 Bp Vander Horst. m 1 Oct 55 Dale Smith c 1

PRITCHETT, ARTHUR EDWIN (O) 21 Aurora, Hudson, O R Chr 52-. b Toledo O 16 Oct 12 s Arthur Edward Pritchett & Anna May (Moser). Toledo U BS 34, Bex BD 41. D June 41 P Dec 41 Bp B D Tucker. m 8 June 42 Murland Coles c 3. Cur Gr Sandusky O 41-42, P-in-c Adv Lakewood O 42-44, Asst S Paul's Akron O 44-48, R S John's Mason City Ia 48-52. Hon Can Trin Cathd O 58-

PRITTIE, JOHN MYRON (Er) 6 Daugherty, Brookville, Pa P-in-c Holy Trin 51-. b Ontario Can 10 Feb 10 s Arthur John Prittie & Rose (Weaver). S Catharine's Collgt Inst. D Nov 50 P Sep 51 Bp Sawyer. m 24 June 31 Eleen Evelyn Betts c 4. USN 44-46. LayR & D-in-c Holy Trin Brookville & S Alb Mssn Clarion Pa 49-51. Dioc Yth Advsr 52-53, Dept Chr Educ 53-54, Secy Er 53-54 & 55-56, Dept Mssns 55-56, Dept CSR

PROBERT, WALTER LESLIE (Mil) 2028 Pleasant, Wauwatosa, Wis D-Asst S John's Milwaukee 60-. b Milwaukee Wis 22 Jan 25 s Walter Jordan Probert & Mildred Adele (Burbey). HS Milwaukee, Marquette BSEE 50. Perp D Nov 60 Bp Hallock. m 20 Aug 49 Jane B Lundquist c 4

PROELSS, EITEL FREDERICK GEORGE (NY) Rikers Island Mission House, Bronx 54, NY Chapl NYC Dept Correction 54-. b Posen Ger 27 May 06 s Franz Theodor Proelss & Margarete (Rauhudt). Johannes Gym Breslau Ger, Friedrich Wilhelm U JUD 33, UTS BD 53. D Oct 54 Bp Donegan P June 55 Bp Boynton. m 31 Dec 30 Marianne Aschner c 3. Mem Bar Ger 33-50. Assoc UTS 57-, Lectr Drew U 59. Auth: "Doctrine of Legal Acquisition" JUD thesis, Bk revs "Journal of Pastoral Care," "Union Seminary Quarterly Review"

PROKOP, ROGER LEE (CNY) 221 No Main, Canastota, NY In-c Trin Canastota & S Andr Durhamville 60-. b Oneonta NY 17 May 35 s Stephen A Prokop & Leah Jeannette (Pitts). HS Elmira NY, Ham AB 57, GTS STB 60. D June 60 P June 61 Bp Higley

PROSSER, EUGENE CHEVALIER (Minn) 4130 Upton Av So, Minneapolis, Minn Retired 57-. b Minneapolis 23 Aug 87 s Rev John William Prosser & Henrietta Augusta (Cumming). U Minn, GTS 13. D Dec 13 Bp McElwain P June 14 Bp Edsall. m 1 Jan 27 Fern Osbeck. R Holy Comm St Peter Minn 13-14, S Andr Washington CH & All SS Wilmington O 14-17, S John's Columbus O 17-19, Holy Trin Cincinnati 19-21, Asst Chr Cincinnati 21-22, Asst S John Evang St Paul Minn 22-23, Holy Comm Redwood Falls Minn 23-28, R Emm Rapid City & Dean Black Hills Dnry SD 28-34, Chapl CCC 34-43, Can S Mark's Cathd Minneapolis 43-56 Hon Can 56-

PROSSER, FRANCIS WARE (Kan) 137 No Fountain, Wichita, Kan D S Chris 56-. b St Joseph Mo 6 Sep 99 s Francis P Prosser & Sara Allene (Ware). U Kan AB 23 LLB 24. Perp D Sep 56 Bp Turner. m 2 May 25 Harriet Corine Osborne (dec) c 2

PROUTY, MALCOLM HERSEY (SC) 238 So Main, Darlington, SC R S Matt 57-. b Charleston SC 23 Aug 18 s Leonard Augustus Prouty & Helen Elizabeth (Hersey). HS Charleston, Coll of Charleston BS 47, Bex 53. D June 53 P Mar 54 Bp Carruthers. m 26 June 58 Mrs Betty C Garbade c 3. M-in-c Holy Trin Grahamville Ch of Cross Bluffton & Mssn Hilton Head SC 53-57. AUS 41-45

PROVOST, GEORGE WELLS (Fla)-. b Halcottville NY 4 Apr 08 s George Elmar Provost & Ida Schenck (Wells). Pub Schs Providence RI, Mt Hermon Sch 25, Harv BA 30, ETS 31-32, GTS 34. D May 34 Bp Perry P Jan 35 Bp W T Capers. m 10 Nov 38 Janice Perry c 2. Cur S Mark's San Antonio Tex 34-35, R Trin Baytown Tex 35-38, P-in-c Holy Trin Mssn Dickinson Tex 40-41, P-in-c Holy Comm Plaquemine La 41-43, P-in-c S Jas Baton Rouge La 41-42, P-in-c S Mich Baton Rouge &

Ascen Donaldsonville La 42-43, Asst S Luke's Montclair NJ 43-46, P-in-c S Mary's Green Cove Springs & Gr Orange Park Fla 46-49, Mstr Lang & Hist Out-of-Door Sch Sarasota Fla 49-50*

PRUESSNER, JOHN HANFORD (Kan) 2235 So Bluff, Wichita, Kan R S Chris 55-. b Chanute Kan 21 Dec 23 s John Calvin Pruessner & Cecile Gertrude (Holland). HS Wichita, U Wichita BA 47, SWTS BD 50. D Mar 50 P Nov 50 Bp Fenner. m 21 Dec 46 Henrietta Kathryn Bowen c 4. D-in-c & R Epiph Sedan & S Matt Cedar Vale Kan 50-52, Vic S Chris Mssn Wichita Kan 52-55

PRUNTY, LON MOULTON (Ok) 4300 Woods Dr, Oklahoma City, Okla Vic Epiph 60-. b Tulsa Okla 22 Apr 22 s Merle Charles Prunty & Grace (Moulton). U Mo Lab Sch, U Mo BS 47, VTS 50. D Apr 50 P Oct 50 Bp Scarlett. m 3 June 49 Vertna Ann Heumann c 2. R S Paul's St Louis Mo 50-56, P-in-c S Peter's Bonne Terre Mo 50-52, P-in-c Trin DeSoto Mo 51-52, Can S Paul's Cathd Okla City Okla 56-57 Hon Can 61-, R S Andr Lawton Okla 57-60. Mem Refrmtn Cmssn Met Ch Fed St Louis 51-56, Dioc Coun Mo 52-53, Chrmn Dept T&C 57-61, Del Prov Syn 57, Chrmn Dept Stwdshp Ok 59, Dioc Rep Okla St Coun Chs 61. Chapl Koch Hosp TB San St Louis 54-56, Mem Bd Dir Mo Soc Hyg Assn 54-56, Exec Bds Planned Parenthood & Okla Soc Wel Assn, Org Bp Brooke Elem Sch Lawton Okla 59, Aux Chapl S Barbara's Ft Sill, Exec Bd Lawton YMCA 58-60, Dir Comanche Co ARC 60-63

PRUTTON, LESLIE FRANK (WVa) 308 4th Av, Montgomery, WVa Vic Calv Montgomery & Gd Shpd Hansford 58-. b Bedford Eng 26 May 18 s Ernest Thomas Prutton & Martha Chase (Dean). Modern Sch Bedford, Bex 57-58. D May 58 P Dec 58 Bp W C Campbell. m 4 May 46 Theodora Jenkins c 1. Brit Army (Capt) 39-46, Salesman 46-56, Sexton S Matt Wheeling WVa 56-57. Chapl Laird Meml Hosp 59-

PRYOR, FRANCIS JOHN III (LA) 5198 College Av, San Diego 15, Cal R S Dunstan's 56-. b Phila 23 Apr 04 s Francis John Pryor & Florence Ella (Smith). Epis Acad Overbrook Pa, Trin BS 26, Berk 29 STD 54. D May 29 Bp Garland P Dec 29 Bp Beecher. m 17 June 29 Marion Kart c 2. Mssy wk Neb 29, P-in-c S Eliz Holdrege & adj mssns Neb 29-30, R Our Sav No Platte Neb 31-49, Chapl USA 43-45 & 50-52, Dean Calv Cathd Sioux Falls SD 49-56

PUCKETT, HENRY CLAY TOMPKINS (WT) 1120 Westway Blvd, McAllen, Tex R S John's 60-. b Biltmore NC 16 Apr 14 s Felix Smith Puckett & Eula (Callahan). U Tex 39, VTS 58. D Jul 58 Bp Dicus P Jan 59 Bp E H Jones. m 18 Jul 39 Mary Jack King c 3. R S Thos Corpus Christi Tex 58-60

PUDWELL, ALEC DAVID DUNN (WNY) DeVeaux Sch, Niagara Falls, NY Chapl & Mstr Engl DeVeaux Sch 58-. b Nonington Kent Eng 28 Mar 13 s Jesse Pudwell & Lily Eliza (Dunn). Nonington Ch Eng Sch, Trin Coll Mus London, U West Ont LMus 38, U Trin Coll Toronto STB 50. D Sep 49 P June 50 Bp of Newfoundland, Rec Oct 55. m 23 Apr 35 Olive Margaret Carnahan c 4. Serv Can 49-54. Asst P & Org & Choirmstr S John's Buffalo NY 54-58. Publ: Anthem "Remember now thy Creator," Pamph "The Name of the Church"*

PUGH, ERNEST (Ma) Washington St, Duxbury, Mass Retired 56-. b Maidstone Kent Eng 17 Sep 83 s John Hill Pugh & Caroline Ann (Bailey). Merchant's Coll Bristol Eng, Mt Allison Coll, Cntrl Coll BA 14, Bex BD 26. D Dec 15 Bp W Lawrence P Jul 16 Bp Babcock. m 27 Sep 09 Annie Amelia John (dec) c 1. R Trin Stoughton Mass 15-17, Chapl USNRF 17-19, Puerto Rico & Virgin Is 22-23, R Gr Chicopee Mass 22-24, R S John's Somerville NJ 24-44, R Chr Plymouth Mass 17-22 & 44-56. Dean No Convoc Dio NJ 40-44. Auth "Steps Toward Christian Unity and Church Federation," "The Nicene Creed and the Concordat," "The Church's Teaching of the Seven Sacraments," "Canonical Depositions in the East and West"

PUGH, ERNEST BROOKS (A) 970 State, Schenectady 7, NY R Chr 53-. b Dover Plains NY 6 May 12 s Daniel Edgar Pugh & Ernestine Brooks (Wyckoff). Utica Country Day Sch, Salisbury Sch, Wms BA 35, GTS 40. D May 40 Bp Coley P Dec 40 Bp Peabody. m 15 June 40 Dora Clara Henschke c 2. Cur Trin Boonville NY 40-41, Cur Gr Utica NY 41-46, R S Aug Ilion & P-in-c S Alb Frankfort NY 46-53. Dioc Yth Dir A 52-53, Dioc Coun 52-55, RurD Mohawk Dnry 55-61, Mem Bd Mssns 55-61, Chrmn Audio-Visual Aids 61-, Del Prov Syn 61

PUGH, JOEL WILSON II (Ark) S Catherine's College, Oxford, Eng Grad Stdt Oxf 60-. b Portland Ark 28 Jul 32 s Robert Dean Pugh & Mary Louise (McLeod). U So BA 54 BD 57. D June 57 P Mar 58 Bp R R Brown. D-in-c Gd Shpd Little Rock Ark 57-58 Vic same 58-60

PUGH, PRENTICE ANDREW (Tenn) 1204 17th Av So, Nashville 12, Tenn Retired 55-. b Uniontown Ky 12 Dec 81 s Andrew Billups Pugh & Martha Elizabeth (Beaton). HS Clarksville Tenn, U So BA 05 BD 05 DD 32. D June 05 P Jan 06 Bp Gailor. R Holy Trin Memphis Tenn 05-16, R Adv Nashville Tenn 16-55. Exam Chapl 10-55 Chrmn 41-55, Bd Mssns 12-19, Stndg Com 13-55 Pres 23-54, Dep Gen Conv 19, 22, 25, 31, 34, 40, Mem Bp & Coun 17 yrs, Dean Convoc Nash 20-55. Natl Chapl Pi Kappa Alpha 29-35, Grand Prelate Knights Templar. Mng Ed "Forward in Tenn" 09-15

PULKINGHAM, WILLIAM GRAHAM (Tex) 2603 Hillview Rd, Austin, Tex Asst R S Dav 60-. b Alliance O 14 Sep 26 s William Graham Pulkingham & Marion (Sweeney). U W Ont Can BA, ETSSw BD. D June 57 Bp Clements P Jul 58 Bp Goddard. m 1 Sep 51 Betty Jane Carr c 3. D-in-c S John's Hitchcock & S Mark's Alta Loma Tex 57-58, Chapl U Tex Med Br Galveston Tex 58-60

PULLEY, FRANK EASTON (NC) 602 No Main, Louisburg, NC-. b Tarboro NC 15 Sep 06 s Frank P Pulley & Jessamine (Peele). HS Tarboro, U So GD 33. D June 33 P June 34 Bp Penick. m 25 Nov 36 Frances Louise Joyner. P-in-c S Paul's Louisburg S Jas Kittrell & S John's Wake Co NC 33-36, R Calv Wadesboro All Souls' Ansonville & Chr Albemarle NC 36-39, R S Jas Leesburg & P-in-c Holy Trin Fruitland Pk Fla 39-42, R Holy Cross Sanford & P-in-c Chr Longwood Fla 42-44, R Holy Comf Richmond Va 45-47, Cadet Chapl USMA West Point NY 47-54, Supply wk NC 54-58. Secy Prov 4 39-44. Ed "NC Chmn" 36-39. Auth "West Point Sermons," "Cadet Chapel Sermons," "Soldiers of the Cross," "Help from the Hills"*

PULSIFER, HERBERT BICKFORD (Me) 170 Brackett, Portland 4, Me Retired 43-. b Boston 2 Jul 75 s William Pulsifer & Virginia Taylor (Furbish). Boston Latin Sch, Trin BA 97 MA 02, GTS 00. D June 00 Bp Whitehead P June 01 Bp Codman. m 26 Apr 06 Elizabeth Widgery Varnum c 1. In-c S Matt Union City Pa 00, Chr Biddeford & Sanford Me 01, R Our Sav Plainville Conn 01-03, Asst Gr Newark & All SS Orange NJ 03-06, Spec Prchr All SS Cathd Milwaukee 06, Mssn wk No Wis 06-09, Spec Prchg & Chapl duties Phila 09-10, R S Luke's Mt Joy Pa 10-11, R S John's Marietta Pa 11-19, Chapl & Hd Lat Dept Yeates Sch Lancaster Pa 19-20, R S John's Sewaren NJ 20-23, Asst All SS Atlantic City NJ 23-25 & 28-30, In-c S Luke's Haverstraw & S John's Stony Pt NY 25-28, LocTen Poughkeepsie Auburn & Utica NY & Ascen Atlantic City NJ 30-34, R S John's Presque Isle Me 34, P-in-c S John Bapt Thomaston Me 36-42, Res Pastor Chr Eastport Me 43. Exam Chapl Dio Har, Conducted Mssns Confs Retreats & Quiet Days in Middle West & East 06-43*

PUMMILL, JOSEPH HOWARD (Hon) 3311 Campbell Av, Honolulu 15, Hawaii P-in-c S Mark's Mssn 60-. b Covina Cal 15 Feb 26 s Joseph Howard Pummill & Volora Jean (Tucker). HS Covina, Mt San Antonio Coll AA 53, U Cal Santa Barbara Coll BA 55, Berk STB 58. D June 58 P Feb 59 Bp D J Campbell. m 29 Aug 47 Mildred Jane Wolcott c 2. Cur Trin Santa Barbara Cal 58-60

PUMPHREY, DAVID WILLIAM (O) 415 Adams, Steubenville, O R S Paul's 60-. b Warren O 23 Apr 27 s Claude E Pumphrey & Sarah (Jarvis). HS Warren, U Cinc BBA 49, Bex BD 55. D June 55 Bp Burroughs P Jan 56 Bp B D Tucker. m 5 Jan 51 Sarah Jeannine Appleton c 1. Cur Chr Shaker Heights O 55-60

PUMPHREY, ROBERT GORDON (Cal) 199 Panoramic Av, Pittsburg, Cal Vic S Dav 58-. b Bloomington Ill 18 Jan 15 s Morris E Pumphrey & Mabel E (Bishop). HS Montclair NJ, Dart BA 36, CDSP BD 58. D Sep 58 Bp Shires P Mar 59 Bp Pike. m 23 Oct 38 Marilynne C Bucher c 3. Auth arts engineering & economic journs. Contra Costa Co Wel Coun Advsr Psych & Counseling 60-

PURDIE, JAMES ARNOLD (Pa) 225 So 3rd, Phila 6, Pa Exec Dir Epis Commun Servs Dio Pa 51- & Exec Dir Children's Cntr 60-. b Campbellton NB Can 28 June 13 s Rev James Eustace Purdie & Frances Emma (Morrison). McIntyre Collgt Inst Manitoba Can, U Manitoba BA 34, Wyc LTh 37, Grad Sch Soc Wk Col MS 45. D May 39 P May 40 Bp of Toronto, Rec Nov 46. m 2 Mar 46 Isabelle Carol MacBrayne c 3. On Staff Coun Clinical Trng 37-40, Dir Chaplaincy PE Mssn Soc NYC 40-43, Supt Jennie Clarkson Home for Child NY 45-46, Assoc Secy Dept CSR Natl Coun 46-49, Exec Secy Div Health & Wel Servs Natl Coun 49-51. Auth "Episcopal Social Welfare Today"

PURDOM, ALLEN BRADFORD Jr (SF) Seacrest Cir, Jensen Beach, Fla Vic All SS 58-. b Wauchula Fla 16 Dec 26 s Allen Bradford Purdom & Lena (Morrison). HS Wauchula, U Fla BS 49, Berk STB 58. D June 58 Bp Louttit P Dec 58 Bp Moses. m 14 Apr 50 Frances Joan Fogarty c 3

PURDY, CHARLES EDWIN (NJ) 16 W William, Bath, NY Retired 53-. b Bear River NS Can 11 Mar 76 s Wallace A Purdy & Ella Irene (Harris). Hillsburgh Sch, Bp's Coll, McGill U MD CM 08, Dioc Theol Coll Montreal (Reford Prize), Oskaloosa DD 22. D 08 P 10 Bp of Ontario, Rec May 11. m 2 June 09 Mary Frances Anne Ginn c 3. PhC practice 10 yrs NYC. Serv Can. Asst S Jas Buffalo NY 11-12, R S Thos Bath NY 13-23, S John's Clifton Springs NY 23-26, Supply P S Andr Rochester NY 27, Supply P Redeem Sayre Pa 27, P-in-c Trin Lansford & S Phil Summit Hill Pa 27-44, Calv Tamaqua Pa 38-44, Vic Trin Vincentown NJ 44-50, R Gr Pemberton NJ 44-53. Mem SS Com WNY, Del Prov Syn, Pres Trenton Cler 47-50, Dean Burlington-Trenton Convoc 47-50, Epis Rep Army & Navy Cmssn Fort Dix NJ 45-53

PURDY, JAMES ELLIOTT (NJ) 130 Prince, Bordentown, NJ R Chr 43-, Hon Can Trin Cathd Trenton 58-. b Bath NY 24 Sep 13 s Rev Charles Edwin Purdy & Mary Frances (Ginn). HS Lansford Pa, Bp's U BA 36 MA 37, GTS 37-38. D June 38 P Dec 38 Bp Sterrett. m 13 Sep 41 Anne Eloise Hughes c 1. P-in-c S John's Scranton Pa 38-39, R Gr Trenton NJ 39-41, R S John's Camden NJ 41-43. Dean Boy's Sum Conf NJ 45-51, Dean Burlington-Trenton Convoc NJ 54-57, Del Prov Syn 50-59, Exam Chapl NJ 59-, Cathd Chapt 57-60, AF Rep Ft Dix & McGuire AF Base 53-, Stndg Com 60-

PURDY, RICHARD STAMERS (LI) 38 Bleecker, NY 12, NY Chapl NYC Mssn Soc 40-. b Brooklyn NY 11 June 01 s William

John Purdy & Susan Edith (Stamers). DuBose Meml Ch Trng Sch, Nash Coll, Nash 31. D Dec 29 P Dec 31 Bp Stires. P-in-c Trin Elmont NY 31-36*

PURDY, SAMUEL EDWIN (Eur) 23 Av George V, Paris, France Can Resdry Amer Pro-Cathd Holy Trin 59-. b Lansford Pa 1 Feb 28 s Rev Charles Edwin Purdy & Mary Frances Anne (Ginn). Cathd Choir Sch NYC, Pub Schs Lansford Pa & Pemberton NJ, Canterbury 49, Bp's U BATh 53, GTS. D Oct 53 Bp Banyard P May 54 Bp Gardner. m 25 Aug 56 Diane Louise Johnson c 1. USA 46-49. Vic S Steph Waretown NJ 53-54, Cur S Paul's Westfield NJ 54-56, R S Thos Bath NY 56-59. Dept Chr Educ Roch 56-59, Asst Yth Advsr Roch 56-59, Angl Soc 49-, Chapl WNY Order S Luke 58-59, Chapl in France 59-, Auxil Chapl 6 Milit Bases France 59-, AGO 49-. Reg Exec Roch Boy Scouts 59

PURMAN, JAMES NICHOLAS (Md) 2900 E Fayette, Baltimore 24, Md Vic Ch Resurr & Chap Holy Evang 56-. b Chicago 16 Dec 25 s Paul Ronald Purman & Margaret (Druien). HS Bardstown Ky, Berea BA 51, ETSKy BD 54. D June 53 P June 54 Bp Moody. m 1 Aug 53 Elaine Nancy Edwards c 3. LayR Chr Richmond Ky 49-53 Vic same 53-56

PURNELL, JOHN RITCHIE (NY) 26 W 84th, NY 24, NY Cur S Matt & S Tim Ch 58-. b Evanston Ill 1 Mar 32 s John Ritchie Purnell & Dorothy (Gardner). HS Evanston, Swarthmore BA 54, Harv Div Sch STB 57, ETS. D June 58 Bp F C Lawrence P Dec 58 Bp Stokes

PURRINGTON, OLIVER BROWN (Ma) Edgartown, Mass Retired 48-. b New Bedford Mass 26 Apr 80 s Philip Brown Purrington & Julia Azella (Howard). Friends Acad New Bedford, Harv 03, GTS. D May 06 P May 10 Bp W Lawrence. m 23 Apr 18 Edith Josephine Taft. Asst Epiph Providence RI, Asst Gr New Bedford Mass, R All SS Belmont Mass

PURRINGTON, ROBERT GEORGE (SHB)-. b Faribault Minn 5 Oct 05 s Robert Daniel Purrington & Jane (Cooey). HS Faribault, Carl BA 28, Sea 30 BD 31, WTS STM 33. D Nov 29 P June 30 Bp McElwain. m 18 Aug 34 Edith Brooke Meanley c 3. P-in-c Holy Cross Dundas & S Andr Waterville Minn 30, Temp Asst Geth Minneapolis 30 P-in-c same 31, R S Paul's Owatonna Minn 30-31, DRE S Mich & All Ang Baltimore 31-33, R S Thos Alamosa & P-in-c San Luis Valley Mssns Colo 33-38, R Gd Shpd Athens O & In-c chs Athens Vinton & Hocking Cos Suprv Chr Neighborhood House Carbondale & Chapl Epis Stdts Ohio U 38-44, P-in-c Gr Estherville S Steph Spencer S Thos Algona & Trin Emmetsburg Ia 44-45, Archd NW Ia 45-49, R S Andr Baltimore Md 49-51, R S Steph Sweetwater Tex 51-54. Radio & TV wk 54-. Mem Dept Mssns SO 39-41, Pres Rur Wkrs Fellshp 43-46, Chrmn Exam Chapls Ia 45-49, Del Prov Syn 45-48, Mem Dept Rel Educ Md 49. Mem Pi Delta Epsilon & Phi Beta Kappa. Ed "The Rural Messenger" 39-41 & 42-43. Auth "Guide for Lay Readers," "Pontificate of Innocent III (1198-1216)"*

PUSEY, CORTLAND RAYMOND (Md) 4216 Wickford Rd, Baltimore 10, Md Assoc R Redeem 54-. b Phila 31 Aug 14 s Norman Raymond Pusey & Alice Phoebus (Marsh). HS Upper Darby Pa, Dick PhB 40, Drew BD 43. D Mar 54 P Dec 54 Bp N C Powell. m 19 June 43 Mary Elizabeth Scheetz c 2. Meth Min 43-53. Bd Dir Valley House for Alcoholics, Prisoner's Aid, Legal Aid, Md St Conf Soc Agencies, Budget Panel Commun Chest

PUTNAM, CLARENCE CHARLES (ND) 320 Cuyuga, Iron River, Mich Vic S John's 61-. b Fargo ND 15 Jul 10 s Clarence Simion Putnam & Bertha (Townsend). ND St Coll. D Apr 56 P June 57 Bp Emery. m 5 Apr 41 Mildred Dale Hess c 4. M-in-c Gd Shpd Lakota ND 56-57, Dist Mssy ND 57-58, R Gr Jamestown ND 58-61. Chrmn Com on Alcoholism & Alcohol Educ 54-, ND Psych Assn. Publ Leader's Guide to Alcohol Studies for Adult Study Groups & HS Stdts

PUTNAM, FREDERICK WARREN Jr (Kan) 135 No Roosevelt, Wichita 8, Kan R S Jas 60-. b Red Wing Minn 17 June 17 s Frederick Warren Putnam & Margaret Douglas (Bunting). HS Minneapolis, U Minn BA 39, SWTS BD 42. D Mar 42 Bp McElwain P Oct 42 Bp Keeler. m 24 Sep 42 Helen Kathryn Prouse c 3. P-in-c Gd Shpd Windom & S John's Worthington Minn 42-43, R Trin Iowa City & Chapl U Ia 43-47, R S Matt Evanston Ill 47-59. Dir Camp Morrison for Boys 45-47, Bd Mem Epis Ch Coun NW U 48, Mem Interim Epis Par Sch Assn 50, Pres Evanston Min Assn 51, Stndg Com C, Exam Chapl C 51-59 Chrmn Kan 60-, Dept Coll Wk 52 Chrmn 54, Dept Chr Educ 53-59, Pres Evanston Coun Chs 55-56, Dean Lakeshore Dnry 57-59, Mem Assoc Par Inc. Auth arts in Ch & other mags, Ed & Publ "Sharers Magazine" 58-

PUTNAM, LEIGH BURTIS Jr (SF) 4501 Huntington NE, St Petersburg 3, Fla Cur S Peter's 60-. b Denver Colo 3 Dec 28 s Leigh Burtis Putnam & Winnifred (Davis). HS Denver, Amh BA 53, CDSP BD 56. D June 56 P Jan 57 Bp Lichtenberger. m 8 June 53 Helen Terrell Busby c 3. Asst Emm Webster Groves Mo 56-58, P-in-c S Fran Rutherfordton NC 58-60

PUTNEY, JOHN FRASER (SanJ) Bishop, Cal Vic S Tim 61-. b Brooklyn NY 27 Sep 09 s Rev Rufus D S Putney & Ethel Constance (Fraser). St Louis Mo Country Day Sch, Washington U St Louis BA 35, Eden Sem 56, CDSP 57. D June 57 P Dec 57 Bp Lichtenberger. m 23 Jan 37 Elizabeth Caroline (O'Brien) Putney c 2. Vic S Andr Normandy Mo 47-61

PUTNEY, RALPH BRACKLEY (Ma) 36 Badger Rd, Medford, Mass Asst R Epiph Winchester 56-. b Franconia NH 20 Sep 93 s George Elwin Putney & Caroline Frances (Lucas). Hob BA 26, ETS BD 29. D June 28 Bp Slattery for Mich P June 29 Bp H Page. m 9 Oct 29 Mary Katharine Perry Durfee c 3. R Trin Monroe Mich 29-32, R S Paul's Lansing Mich 32-36, R Trin Lenox Mass 36-49, R S Peter's Delaware O 49-56

PYLE, DAVID McALPIN (Conn) Box 57, Kent, Conn R S Andr 57-. b Morristown NJ 20 Dec 14 s David Hunter McAlpin Pyle & Dorothy (Merle-Smith). Groton, Pr BA 36, GTS STB 42. D Apr 42 P Oct 42 Bp Gardner. m 1 May 45 G Virginia Stroud c 4. Cur Gr Merchantville NJ 42-43 P-in-c same 43-45, Asst S Thos NYC 45-48, Mstr Sacred Stds & Asst Chapl S Paul's Sch Concord NH 48-51, R S John's Sharon Mass 51-57

PYLE, JOHN WILLIAM (C) 5540 So Woodlawn Av, Chicago 37, Ill Epis Chapl U Chi & Dir Brent House 60-. b Los Angeles 12 Sep 14 s John Clifford Pyle & Josephine (McEnany). HS Los Angeles, U Cal BA 36 MA 38, CDSP BD 41. D Jul 41 P Jul 42 Bp Stevens. m 15 June 45 Cynthia Herron Hughes c 4. Vic S Tim Compton Cal 41-43, Chapl USNR 43-46, P-in-c S Martha's No White Plains NY 46-47, R Trin Orange Cal 47-49, Asst Holy Trin NYC 49-51, R Redeem Yonkers & Chr Ch Pelham Manor NY 51-52, Fell & Tutor GTS & Chapl Epis Stdts NYU 51-52, Chapl Coll Wk Dio NY 52-54, Can Pstr Cathd S John Div & Advsr Epis Stdts Col 54-60. Co-Auth "The Church, Politics, and Society"

Q

†QUARTERMAN, Rt Rev GEORGE HENRY 1520 Bryan, Amarillo, Tex Bp of NwT 46-. b Poughkeepsie NY 12 Aug 06 s Frederick George Quarterman & Elizabeth Jane (Brown). HS Poughkeepsie, S Steph BA 28, GTS 31 STD 47, U So DD 47. D May 31 Bp Manning for Ok P Dec 31 Bp Casady, Con Bp of NT 3 Dec 46. m 21 Aug 31 Ruth Grace Spahr c 3. R S Phil Ardmore Okla 31-46, R S Andr Amarillo Tex 46. Dep Gen Conv 37, 43

QUARTERMAN, GEORGE HENRY Jr (Hon) 11 Kansas, Travis AFB, Cal Chapl USAF 60-. b Ardmore Okla 23 Feb 34 s Rt Rev George Henry Quarterman & Ruth Grace (Spahr). HS Amarillo Tex, U So BA 56, CDSP BD 59. D June 59 Bp Quarterman P Dec 59 Bp Kennedy. m 19 Aug 58 Ruby Elaine Schaulis c 1. Cur S Andr Cathd Honolulu Hawaii 59-60

QUAYLE, ROBERT III (Me) Key St, Eastport, Me Vic Chr Eastport & Mssnr Machias Mssn 60-. b Albany NY 12 Mar 07 s Robert K Quayle & Mary Bew (White). LI Dioc Sch Theol. D June 58 P Dec 58 Bp DeWolfe. m 2 Sep 33 Mildred Gabel c 1. Mssy Dioc House LI 58-60

QUICK, SPENCER RECORDS (Del) 133 Mt Vernon, Smyrna, Del R S Peter's 61-. b Chicago Ill 4 Jul 22 s Spencer Spurgeon Quick & Alyda (Robinson). HS Chicago, Ill U BS 48, VTS BD 56. D June 56 Bp Goodwin P June 57 Bp Gibson. m 2 Nov 46 Barbara Glee Curtis c 4. Asst Min Trin Arlington Va 56-57, R Gr Goochland & S Jas Northam Va 57-61

QUIGG, NORMAN BRUCE (Ok) 106 W Severn, Shawnee, Okla Retired 58-. Hob, WTS. D June 18 Bp Anderson P May 19 Bp Griswold. Cur Atone Chicago 18-19, R Chr Streator Ill 20-37, Archd Dio C 38-40, War Supply Burlington Ia 41 Buffalo NY 42 Governor's Is NY 43 Dallas Tex 44, R Emm Shawnee Okla 44-58

QUIGLEY, FRANK VERNON Jr (SF) 2501 No Westmoreland Dr, Orlando, Fla R S Mich 58-. b Baltimore 4 Nov 21 s Frank Vernon Quigley & Eliza Ellen (Nagel). HS Miami Beach, U Fla BA 43, VTS BD 49. D June 49 P Mar 50 Bp Juhan. m 31 May 48 Mary Carolyn Watts c 3. M-in-c Chr Monticello S Clem Lloyd & S Mary's Madison Fla 49-50, Assoc R S John's Tallahassee Fla 51-53, R Gr Ocala Fla 53-58. Exec Bd SF 58-61, Chrmn Dept Prom 58-60, Chrmn Dept CSR 60-

QUIMBY, CHRISTOPHER SHERMAN (Vt) 79 Trismen Ter, Winter Park, Fla Retired 47-. b Wolcott Vt 14 Jul 85 s Albert Howard Quimby & Cora Sarah (Tillotson). Drew Theol Sem 15, Boston Theol Sem. D Jul 26 P Mar 27 Bp Hall. m 14 Jul 09 Lura Mae Wills c 2

QUINBY, CONGREVE HAMILTON (LA) Box 121, Buena Park, Cal Vic S Jos 58-. b Rochester NY 27 Nov 28 s Henry Dean Quinby & Alice Hamilton (Onderdonk). Wms BA cl 50, SWTS BD 58. D June 58 P Feb 59 Bp D J Campbell. m 31 May 58 Constance Louise Philp c 2

QUIÑONES, RAMÓN EVANGELISTA (PR) Box 275, St Just, PR P-in-c Holy Fam Mssn St Just 54-, Chapl & Tchr Coll S Justo 55-. b Cabo Rojo PR 21 Sep 03 s José Ramón Quiñones del Toro & Praxedes (Vega). HS Mayagüez PR, U PR 24-27, Sem Evang PR 27, S Mich Sem. D Mar 34 P Jul 35 Bp Colmore. m 18 Jan 28 Angelina Larrosa c 2. LayR 32-34, D-in-c Mssns Morovis 34-35 P-in-c same 35-37 & 50-51, Asst P S Andr Mssn Mayagüez PR 37-43, P-in-c S Anne's & Annunc Chs Yauco PR 43-45, P-in-c All SS Vieques PR 45-50. Treas Convoc PR 49-58. Auth poems, short stores & theol pamphlets

QUINTON, JOHN WILLIAM (O) 419 Ewing, Fremont, O Retired 58-. b No Andover Mass 10 June 88 s William F Quinton & Sarah E (Milnes). HS No Andover, S John's Coll Ky, Maryville Coll Tenn, VTS, Sea, Oberlin, Woodfin Coll DD. D June 12 P June 16 Bp W L Gravatt. m Marianne Emmet Kirk c 2. Mssy Blue Ridge Mts 12-18, R Chr Winchester Va 18-19, Actg R

Trin Toledo O 37-38, R S Paul's Medina O 39-44, R S Paul's Fremont O 44-58

QUIROGA GIL, LUIS ALBERTO (PR) 415 Atlantic Av, Brooklyn 17, NY Vic Holy Fam 61-. b Bogota Colombia 7 Dec 19 s Luis Felipe Quiroga de la Torre & Julia (Gil Rico). Amer Sch Bogota, Amer Coll Bogota BA super 39, Pr BD 45 ThM 46, U de Antioquia Col PhD 50. D Apr 55 P Dec 55 Bp Swift. m 25 Aug 45 Carmita Martinez Gonzalez c 2. Presb Min 47-53. M-in-c S Jos Caimito & S Hilda's Trujillo Alto PR 55-56, Dir S John's Cathd Sch & Cur S John's Cathd Rio Piedras PR 57-61. Chapl Canterbury Club U PR 58-60

R

RAASCH, FREDERIC JOHN (Kan) 442 So Pershing, Wichita, Kan R S John's 55-. D Sep 40 P Mar 41 Bp Fenner. D-in-c S Peter's Pittsburg Kan 40-44, R Epiph Independence Kan 44-55*

RACIAPPA, JOHN DUVAL (Pgh) 459 Morrow Av, Carnegie, Pa R Atone 59-. b Mars Pa 17 Feb 33 s Joseph Anthony Raciappa & Agnes Carter (Poole). HS Mt Lebanon Pa, Allegheny Coll BA 54, ETS BD 57. D June 57 Bp Pardue P Dec 57 Bp W S Thomas. m 10 Sep 55 Alice Marie McCune c 3. In-c S Thos Barnesboro & Trin Patton Pa 57-59. Yth Cmssn Pgh, Soc for Prom Industl Mssns

RACIOPPI, JOSEPH ANTHONY (Conn) 213 Courtland Hill, Bridgeport 4, Conn R Trin Bridgeport 30-, S Mich Fairfield 56-. b NYC 22 Jan 96 s Anthony Racioppi & Rosa (Brescia). Ethical Culture Sch, Trin BA MA, GTS 20, Waldensian Theol Sem, Reale Instituto Studi Superior Firenze 20-21, Trin DD 57. D May 20 Bp Burch P Sep 21 Bp Lloyd. m 4 Oct 28 Susan Alvord Gibney c 2. Asst S John's Bridgeport Conn 23-29, R S Mich Bridgeport Conn 21-36. Archd Fairfield 44-52. Cathd Chapt 50, Stndg Com 49-54, Exec Coun 46-54*

RADEBAUGH, JAMES GILES (SF) 2909 1st, Melbourne, Fla Cur Holy Trin 61-. b Orlando Fla 2 June 30 s Cushman Shelton Radebaugh & Edna Adelma (Giles). HS Orlando, Stetson U BA 58, U So BD 61. D June 61 Bp Moses. m 28 Dec 50 Dorothy Joy Johnson c 3

RADTKE, DONALD GERHARD EDWIN (Mil) 614 Main, Racine, Wis Cur S Luke's 57-. b Milwaukee Wis 24 Sep 30 s Alvin Arthur Radtke & Irma Ottilie (Krantz). Wis St Coll BA 53, Nash 57. D Dec 56 P June 57 Bp Hallock

RAHMING, HARRY ELLSWORTH (Colo) 2540 Williams, Denver 5, Colo R Holy Redeem 21-. b Providence RI 27 Dec 94 s James Theodore Rahming & Minnie Louise (Douglass). Br 14-16, GTS 18 BD 19, Illif Sch Theol, U Denver STM 22 DTh 31. D Apr 18 Bp Perry P Dec 18 Bp Partridge. m (1) 9 Oct 19 Grace Belva Edmonds (dec), (2) 9 June 25 Minnie Parker Gaines c 2. R S Aug Kansas City Mo 18-21. Secy-Treas Cler 24, Mem Soc Serv Cmssn 24, Exam Chapl 24-, Del Prov Syn 30, Mem Cmssn Mssns & Ch Ext Prov 6 30

RAINER, ELIGIUS GEORGE (WNY) 140½ Summit, Batavia, NY Sr Instn Tchr Attica St Prison 51- & Asst S Jas 60-. b Baltimore Md 26 Jan 07 s William Rainer & Rosa (Von Paris). S Mary's Coll No East Pa 27, Mt S Alphonsus Esopus NY 31 Theol Sch 34, Cath U Wash DC JCB 35 JCL 36 JCD 37. D May 33 P June 33 Roman Ch, Rec Feb 57. m (1) 26 Nov 50 Alice A Moffat (dec), (2) 4 Oct 58 Miriam P Thorne. Prof Can Law Catechetics & Pstrl Theol 45-49. Auth "Suspension of Clerics"

RAINEY, OSCAR J (NMex) 313 Carlisle NE, Albuquerque, NMex Retired 53-. D Sep 30 P Oct 31 Bp W Mitchell. In-c S Andr Tucson Ariz 30-35, R S John's Globe Ariz 35-43, R S Barn McMinnville Ore 43-44, P-in-c S Thos Clarkdale & Chr Jerome Ariz 44-47, Vic Our Redeem Ft Stanton S Ann's Chap Glencoe & Chapl US Marine Hosp NMex 47-53*

RAINS, HARRY JAMES (NJ) 14 Hazard Pl, Elizabeth, NJ R Trin 59-. b Eldon Mo 8 Nov 14 s William Franklin Rains & Addie May (Hutton). HS Eldon, Kan U BA 34, Manhattan Bible Coll BD 38. D June 52 P Dec 52 Bp Goodwin. m 15 Mar 39 Dorothy Vera Carson c 3. R Trin & Chapl Mary Washington Coll Fredericksburg Va 52-59

RAISH, DONALD RIDLINGTON (Tex) 2709 Bowman Av, Austin 3, Tex Asst Gd Shpd 60-. b Deadwood SD 27 Jan 15 s John Wesley Raish & Josephine (Ridlington). HS Pierre SD, Carl BA 36, ETSSw 60-. D Jan 50 P Jul 50 Bp Stoney. m 8 Sep 40 Elizabeth Woodham c 2. Asst Min S Clem El Paso Tex 49-52, R S Peter's Kerrville Tex 52-57, R Trin Marshall Tex 57-60. Fell Coll Prchrs 53, Dean No Convoc WT 53-56, Trust Camp Capers WT 54-56, Pres Stndg Com WT 56, Adult Div Dept Chr Educ Tex 59-, Trust S Jas Houses Tex 60-

RALPH, H WILEY (SO) 2113 Dorman Dr, Portsmouth, O R All SS 57-. b Laurel Del 28 Oct 20 s Harry L Ralph & Fannie (Wiley). HS Laurel, Roa BS 48, VTS BD 51, U Del 53-55. D June 51 P Dec 51 Bp McKinstry. m 16 Aug 47 Rebecca Sager c 4. Vic Chr Delaware City Del 51-54, Asst R Trin Wilmington Del 54-57. Stndg Com 56, Chapl Dept Pub Safety 55-57, Dept Chr Educ 54-57 Chrmn Yth Div same 56-57, Pres Scioto Co Mnstrl Fellshp 60, 1st pstrl couns Gov Bacon Health Cntr 51-54. Bd Dir YMCA & Red Cross 59-

RALPH, SAMUEL LESTER (Ma) 1 Laurel, Peabody, Mass Asst Gr Medford & Stdt Boston U Law Sch 60-. b Lynn Mass 9 Jul 31 s Grace A & Albert Ralph. Boston U AB 54 MA 59, VTS BD 58. D June 58 Bp F C Lawrence P Dec 58 Bp Stokes

RALSTON, WILLIAM HENRY Jr (Lex) S Augustine's College, Canterbury, Kent, Eng Amer Fell S Aug Coll 60-. b Middlesborough Ky 25 Oct 29 s William Henry Ralston & Mildred (Kerr). HS Middlesborough, U So BA 51, GTS STB 54 STM 56. D June 54 P June 55 Bp Moody. Fell & Tutor GTS 54-56, Ch Soc Coll Wk Fell Harv 56-57, Fell & Tutor Trin Coll Toronto Ont 57-59 Chapl & Lectr same 59-60. Co-Ed "God in Us"

RAMCHARAN, CARLISLE JOHN (SO) 832 Matthews Dr, Lincoln Heights, Cincinnati 15, Ohio P-in-c S Sim Cyrene 58-. b Trinidad WI 3 Jan 25 s John Ramcharan & Lily (Teelucksingh). Naparima Boys, Durh U BA 47, U London Dip Ed 49, Coll Resurr Mirfield Eng. D Oct 49 P Apr 51 Bp of Trinidad, Rec Oct 58. m 8 Sep 50 Barbara Bhagwansingh c 3. Cur S Paul San Fernando Trinidad WI 49-51, P-in-c S Thos Chaguanas Trinidad 51, Asst P Parish Ch Kingston Jamaica WI 52-54, R All SS Kingston 54-58

RAMER, LYNNE OLIVER (WNY) 514 Gardenia, Royal Oak, Mich Pt-time Asst S Luke's Ferndale 53-. b Milroy Pa 3 Apr 03 s Esther Mae Ramer. HS Milroy, Susquehanna U BA 23, Col, Susquehanna U Sch Theol 26, U Buffalo MA 51. D June 50 Bp Scaife. m 17 Aug 30 Evelyn Adair Greenwood c 4. Asst Adv Kenmore NY 49-53

RAMIREZ, SAMUEL (Mex) Santa Maria Tlalminilolpan, Mex, Mexico R La Santisima Trinidad 60-. b San Miguel el Alto Michoacan Mex 29 Jan 01 s Juan Ramirez & Tomasa (Garcia). S Andres Sch Guadalajara Jal, Coll 24, Theol Sem 27. D Mar 27 P Jan 29 Bp F W Creighton. m 3 June 32 Amalia Morales c 3. P-in-c San Miguel el Alto Joquicingo & Santa Maria Mex 29-35, R Resurr Toluca Mex 35-52 & 57-58, R El Salvador Chapantongo Hgo 53-57, P-in-c El Espiritu Santo Tlalpan DF 57-60*

RAMIREZ, SAMUEL Jr (Mex) Monterrey, Nuevo Leon, Mexico P-in-c La Sagrada Familia 59-. b Toluca Mex 12 Jul 34 s Rev Samuel Ramirez & Amalia (Morales). Mex St Norm Sch, Morelos U BD 51, S Andr Sem 55. D Oct 56 Bp Salinas P June 58 Bp Saucedo. In-c Santisima Trinidad Los Mochis Sinaloa 57-59*

RAMSAY, ALLAN LEAVENWORTH (Mich) 4800 Woodward Av, Detroit 1, Mich Exec Secy Dio Mich 57-. b Durand Mich 20 Jan 11 s Rev Charles Leavenworth Ramsay & Clara Agnes (Foster). HS Jackson Mich, Jackson Jr Coll AA 32, Mich St Coll BA 35, SWTS 40. D June 40 P Jan 41 Bp F W Creighton. m 7 Nov 36 Doris Elizabeth Green c 2. Dir Young People's & Boys' Wk Dio Mich 35-38, R S Mary's Detroit 41-46, R S Peter's Tecumseh Mich 46-51, R S Thos Trenton Mich 51-54, Asst Exec Secy Dio Mich 55-57*

RAMSAY, CHARLES LEAVENWORTH (Mich) 18090 Oakfield, Detroit 35, Mich Retired 42-. b Detroit 6 Jul 74 s Alexander Merrick Ramsay & Ella (McWithey). Detroit Ch Acad, GTS, Col 06-07. D May 03 P Dec 03 Bp Davies. m 1 Jan 08 Clara Agnes Foster c 3. S John's Alma Mich 03-06, Asst S John Evang NYC 06-07, S John's Durand Mich 07-11, Asst Chr Detroit 11-15, R S Columba's Detroit 16-20, Archd Dio Mich 21-28, R S Paul's Jackson Mich 28-42 R Emerit 42-, Hon Can S Paul's Cathd Detroit 52-. Dep Gen Conv 34, 37. Mem Mich Bar 99

RAMSEY, JOHN RATHBONE (A) 50 William, Catskill, NY R S Luke's 56-. b Hackensack NJ 13 Feb 07 s John Rathbone Ramsey & Alice (Huyler). Phil Exet Acad, Pr BA 27, Harv Law Sch 27-29, GTS STB 33. D June 32 Bp Stearly P Dec 32 Bp Washburn. m 11 Sep 48 June Perry c 3. Instr NT WTS 32-33, Asst S Andr Baltimore 34-38, Ward S Andr Trng Sch Sagada PI 38-40, P-in-c S Mark's Mendham NJ 41-43, Asst S Steph Providence RI 45, Instr Hoosac Sch Hoosick NY 46-48, R Trin Rensselaerville & Chr Greenville NY 48-50, Can Sac Cathd All SS Albany & R S Marg Menands NY 50-51, R S Luke's Cambridge & Chapl S Agnes' Sch Albany NY 51-54, Prof Theol Sem Mont Rouis Haiti & P-in-c Engl Spkg Congreg Holy Trin Cathd Port-au-Prince 54-55. Instr Dioc Sum Yth Confs SD 33 WNY-Roch 35 A 49-52 & 56-58. Exam Chapl PI 39-40 Haiti 54-55, Dir Adult Educ Dio A 50-54, Dioc Canon A 51-54, Chrmn Dioc CPF Com 56-, Advsry Bd Child Hosp Albany 58-. Auth "Why Read the Bible?", Manual of Ascetic Theology, arts & bk revs in Ch mags, Dioc Corresp "Liv Ch" 55-, Ed "Albany Chmn" 57-

RAMSEY, STANTON RHODES (Mo) 7135 Groveland Dr, St Louis 20, Mo Vic S Andr Normandy 61-. b St Louis Mo 31 Mar 26 s Maxwell Edgar Ramsey & Nina Martha (Rhodes). HS Clayton Mo, Wash U BS 49, VTS BD 61. D June 61 Bp Cadigan. m 17 Aug 50 Mariana Foster Jordan c 1

RANDALL, CHANDLER CORYDON (Mich) 5531 Hamilton Av, College Hill, Cincinnati 24, O Cur Gr & Stdt Hebrew Un Coll 60-. b Ann Arbor Mich 22 Jan 35 s Frederick Stewart Randall & Madeline Leta (Snow). HS Kalamazoo Mich, U Mich AB 57, Berk STB 60. D June 60 Bp Crowley P June 61 Bp Blanchard for Mich. m 2 Jul 60 Marian Archias Montgomery

†RANDALL, Rt Rev EDWIN JARVIS 1049 Michigan Av, Evanston, Ill Retired Suffr Bp of C 47-. b Sparta Wis 24 Oct 69 s Otis Daniel Randall & Harriet Chapin (Stout). Brown Sch & HS Chicago, Hob BA 93 MA 96 STD 26, SWTS BD 96 DD 39. D May 96 P Dec 96 Bp McLaren, Con Suffr Bp of C 29 Sep 39. m 4 Jan 97 Evelyn Agnes McCarthy (dec) c 2. P-in-c S Barn Chicago 96-08 R same 08-21, Exec Secy Dioc Coun Dio C 22-39, Supt City Mssns Chicago 32-47, P-in-c Epiph Chicago 32-39, Suffr Bp of C 39-47

RANDLES, DAVID CLARK (A) 270 Kenwood Av, Delmar, NY Cur S Steph 60-. b Albany NY 27 June 35 s John Joseph Randles

& Catherine Sarah (Clark). HS Albany, NY St Coll Educ Albany AB 57, Berk STB 60. D May 60 Bp Barry P Dec 60 Bp A W Brown. m 7 Sep 59 Mary Patricia Kasper

RANDOLPH, JOHN JACOB (NY) 128 Wilbur Blvd, Poughkeepsie, NY Asst S Paul's Par 59-, City Mssn Chapl Dutchess Convoc & Pt-time Chapl Hudson River St Hosp Poughkeepsie 47-. b NYC 23 Mar 08 s Carl J Randolph & Elizabeth (Kemp). HS Bridgeport Conn, Nash 33. D June 33 Bp Acheson P June 34 Bp Budlong. m 5 Jan 37 Janet Davis c 3. Vic S Phil Putnam Conn 33-36, P-in-c S Peter's Plymouth & Vic S Mark's Terryville Conn 36-39, R All SS Meriden Conn 39-44, R Redeem Elgin Ill 44-46, Chapl Westfield St Farm Bedford Hills NY 47-58

RANDOLPH, OSCAR de WOLF (Ala) 3030 44th NW, Washington 16, DC Retired 56-. b Englewood Ill 28 Sep 84 s Isham Randolph & Mary Henry (Taylor). Epis HS Alexandria Va, U Va BA 07, VTS 10, W&L DD 29, W&M DD 40. D June 10 P June 11 Bp R A Gibson. m 19 June 11 Alice Lawrie Crawford c 2. Hayfield & Orkney Springs Va 10, Lexington Va 11-17, Maj USA 17-19, S Mary's-on-Highlands Birmingham Ala 19-28, R Va Epis Sch 28-43, Naval Sta Alexandria Va 43-44, LocTen Conshohocken Pa 44-45, LocTen Chestnut Hill Pa 45, LocTen Rome NY 45-46, Asst S John's Wash DC 46-48, Asst Holy Apos & Med Phila 48-52, R S Paul's Greensboro & S Wilfred's Marion Ala 52-56

RANDOLPH, ROY BEVERLEY (SHB) c/o Lloyds Bank, Southampton Row, London WC 1, Eng-. b Woodward Okla 5 Jan 08 s John W Randolph & Nell (Roy). Hampden-Sydney, VTS 30. D June 30 P Feb 32 Bp Thomson. Vic Gr Newport News Va 31-34*

RANGE, CARL ERNEST (SHB) 172 Willis Av, Mineola, NY R Nativ 57-. b Rock Is Ill 9 Dec 05 s Gustav A Range & Emma Mary (Russ). Nash Collgt, Nash BD 33. D Nov 31 P June 32 Bp Fawcett. m 30 Sep 36 Margaret Carroll Huxley c 2. Cur S Mark's Evanston Ill 32-35, R Chr Ottawa Ill 35-38, R S John's Cleveland 38-40, R Bromfield Par Washington Va 40-43, R S John's Hillsboro & S Mary's Denton Md 43-47, P-in-c S Paul's Alton Ill 47-48, S Mary's Tuxedo Park NY, Asst Holy Cross Brooklyn NY 51, Vic S Geo Brooklyn NY 53-54*

RANIERI, RUDOLPH LAWRENCE Jr (W) 2430 "K" NW, Wash 7, DC Sr Cur S Paul's 61-. b Galveston Tex 6 Feb 29 s Rudolph Lawrence Ranieri & Velta (Dick). HS Galveston, No Tex St BA 51, CDSP BD 53. D June 53 P Jul 54 Bp Quin. Cur S Mark's Houston Tex 53-54, P-in-c Holy Trin Bonham & S Mark's Honey Grove Tex 54-57, P-in-c Chr King Ft Worth Tex 57-61. Com Ecum Rela Dal & Rep East Orth Ch 60-61

RANKIN, EARL GEORGE (Ore) Box 1237, Brookings, Ore Vic S Tim Brookings & S Matt Gold Beach 60-. b Portland Ore 9 Feb 15 s Eugene Rolf Rankin & Lavinia (Gale). HS Portland, Chapman Coll BA 49, CDSP, U So Cal Sch Rel. D Feb 51 P Sep 51 Bp Bloy. m 13 Jul 42 Ruth Elizabeth Kruer c 1. Asst S Jas So Pasadena Cal 51-52, Vic S Andr Ojai Cal 52-60, Asst S John's Stockton Cal 60*

RANKIN, EDWARD HARRIS (Cal) 160 So Orange Av, So Orange, NJ Cur Holy Comm 61-. b Berkeley Cal 17 Nov 36 s Sheldon Stevens Rankin & Marion Ivy (Harris). HS Lafayette Cal, U Pacific AB 58, CDSP BD 61. D June 61 Bp Pike

RANTZ, ARTHUR JACOB (SF) 5690 No Kendall Dr, Miami 56, Fla R S Thos 55-. b Oak Harbor O 8 Apr 11 s George John Rantz & Louise Anna (Miller). Auburndale Sch & HS Toledo, U Toledo PhB 34, Bex BD 37. D Sep 37 Bp P Jones for O P Mar 38 Bp Rogers. m 21 June 41 Margaret Rider c 2. Cur S John's Youngstown O 37-40, Vic S John's Cleveland O 41-48, R Epiph Euclid O 48-52, Vic S Thos So Miami Fla 52-55. Dir Publ O 48-49 SF 56, Dept Mssns SF 58-. Ed "Church Life" 48-49

RANTZ, CHARLES ALBERT Died 15 Sep 61. For data see 59 Edition

RAPP, FREDERICK WALTER (LI) 122 Luquer Rd, Port Washington, NY R S Steph 60-. b Dayton O 25 Sep 14 s Rev Adolph Eugene Rapp & Clara Elizabeth (Schnabel). HS Phila, Buc AB 36, Andover Newton Theol Sch BTh 39. D June 48 P May 50 Bp Nash. m 10 Sep 38 Grace Gault c 4. Asst S Paul's Cathd Boston 50-51 on staff same 51-56, R Messiah Auburndale Mass 51-59. Instr Lasell Jr Coll Auburndale 56-59

RAPP, LLOYD DUDLEY (NJ) 228 Elberon Av, Allenhurst, NJ R Trin Asbury Park 52-. b Easton Pa 17 Feb 17 s Lloyd Adrian Sanford Rapp & Alice Ethel (Pixley). HS Easton, Laf BA 39, GTS, Nash. D Dec 42 P June 43 Bp Sturtevant. m 3 Jul 43 Adeline Juliet Phillips c 1. Asst S Paul's Cathd Fond du Lac Wis 42-44, Assoc R Trin Newport RI 44-45, R S Luke's Catskill NY 45-52*

RAPP, PHILLIP JAMES (O) 912 Woodlawn Ct, Napoleon, O Vic S John's 61-. b Toledo O 22 Jul 35 s Phillip Rapp & Margaret Marie (Vanyo). HS Toledo, U Toledo BEd 57, Bex 61. D June 61 Bp Burroughs. Tchr & Guidance Counselor 57-58

RAPS, HENRY GEORGE (NJ) 12 No Portland Av, Ventnor, NJ Retired 54-. b Racine Wis s Henry John Raps & Sarah Barbara (Meinzer). Coe Coll Prep Dept, Coe Coll PhB 05, Harv Law Sch 05-07, ETS 09, Br MA 21. D June 09 Bp W Lawrence P Apr 10 Bp Gailor. m 25 Dec 38 Lillie Mae Marsh. Asst S Ann's Nashville Tenn 09-10, R S John's Covington Ky 10-12, Asst S Paul's Cathd Cincinnati 13-14, Providence RI 18-20, S Jas Providence RI 21-28, Asst S Jas NYC 28-33, Asst S Luke's Chap Trin Par NYC 34-37, Cur Trin NYC 38-41, R S John's Cornwall NY 41-43, R S Jas Piscatawaytown & Holy Cross Perth Amboy NJ 46-54*

RASCHE, WALTER (NY) 84-66 Homelawn, Jamaica 32, NY D-Asst S Barth NYC 58-. b NYC 15 Jul 95 s William Rasche & Emma (Wessel). HS NYC, Savage Sch Physical Educ. Perp D June 58 Bp Donegan. m 27 Dec 24 Dorothy Taylor c 2. Tchr & Chrmn Health Educ Dept Parsons Jr HS Flushing NY 35 yrs, Ch Sch Tchr & Supt 47 yrs, LayR S Barth NYC 13-58 & Scoutmstr 25-

RASCHE, WILLIAM EDWARD (Ma) 237 Broad, Weymouth 88, Mass R Trin 56-. b Yonkers NY 13 Feb 26 s Rev Walter Carl Rasche & Dorothy (Taylor). Trin Sch NYC, Hob BA 48, ETS BD 51. D June 51 P June 52 Bp Gunn. m 27 Dec 49 Marie Holzmann c 4. D-in-c Emm Chatham Va 51-52 R same 52-56

RASMUSSEN, RODOLPHO CENTENO (CBra) Eng Guilherme Greenhalg 21, A'to 902, Niterói, Rio de Janeiro, Braz P-in-c All SS 56-. b Rio Grande RGS Braz 28 Nov 01 s João Rasmussen & Anna Angelica (Centeno). South Cross Sch Porto Alegre, Theol Sch Porto Alegre. D Nov 23 Bp L L Kinsolving P May 27 Bp W M M Thomas. m 15 May 26 Sara Lucas c 1. Asst Redeem Pelotas RGS Braz 23-28, P-in-c Nazar Livramento RGS 28-29, P-in-c Chr Jaguarão 29-40, Asst & P-in-c Trin S Paulo 40-42, P-in-c S Paul Rio de Janeiro DF Braz 43-56*

RASMUSSON, LEONARD BEELEY (LI) 67 Moffat, Brooklyn 7, NY R S Thos 51-. b Westport Mass 26 Aug 05 s Henry R Rasmusson & Annie Elizabeth (Taylor). HS Fall River Mass, Harv BS, ETS BD 29. D May 29 Bp Slattery P May 30 Bp Babcock. m 1 Apr 29 Grace Isabelle Hall c 2. Cur All SS Worcester Mass 29-31, R S Mark's Warren RI 31-45, R Atone Phila 45-51*

RASNICK, JAMES EDWIN (SF) 1540 NE 10th, Homestead, Fla Cur S John's & Vic S Cyp 60-. b Kansas City Mo 8 Jul 35 s Lonnie Marcus Rasnick & Mildred Clara (Raynor). HS Kansas City Mo, Drury Coll BA 57, U So BD 60. D June 60 Bp Moses P Dec 60 Bp Louttit. m 27 Jul 57 Marilyn Diane Miceli c 2

RATELLE, ROBERT EUGENE (La) 1620 Murray, Alexandria, La R S Jas 56-. b New Orleans La 18 June 24 s Claude Oliver Ratelle & Alice (Lilburn). HS New Orleans, Tul BA 44, U So BD 47. D June 47 Bp Jackson P Nov 48 Bp Juhan for La. m 17 Sep 54 Margaret Lynn Dalton c 1. Mstr S Andr Sch Boys St Andrews Tenn 45-47. Cur S Jas Alexandria La 47-48, R Redeem Ruston La & Chapl Epis Stdts La Poly Inst 48-55, P-in-c S Alban's & S Thos Chs Monroe La 55-56. Exec Secy Dioc Youth Wk La 50-51, Mem Publ Dept 50-, Bd Mgrs Camp Hardtner 50-, Trust All SS Coll Vicksburg Miss 50-, Del Prov Syn 51, 56, Bp & Coun La 52-, Dean No Convoc La 54-55, Com Cans 56-, Chrmn Dept Stwdshp 56-, Exam Chapl 57-, Dep Gen Conv 58*

RATH, GEORGE EDWARD (N'k) 21 Basking Ridge Rd, Millington, NJ R All SS 49-. b Buffalo NY 29 Mar 13 s Edward F Rath & Eudora Pearl (Chadderdon). HS Upper Darby Pa & Newton Mass, Harv BA 33, UTS BD 36, GTS. D June 38 P June 39 Bp Manning. m 7 Apr 34 Margaret Webber c 2. Asst to Chapl Col 36-39 Asst Chapl same 39-41, Vic All SS Millington NJ 41-49. Exam Chapl 55-, Stndg Com 55-59, Archd Morris & Union NJ 59-, Dioc Coun N'k, Dept Mssns, Cathd Chapt 59-

RATHBONE, FRANK MELVIN (Ma) 50 Lincoln Av, Norwich, Conn Retired 54-. b Norwich Conn 20 June 84 s Charles Augustus Rathbone & Clara Avery (Chapman). HS Needham Mass, Trin BA 06, ETS BD 09. D June 09 P May 10 Bp W Lawrence. m 12 Sep 11 Elizabeth Browning c 1. Asst S Thos Taunton Mass 10-13, R S John's Sharon & S John's Mansfield Mass 13-18, S Jas Amesbury Mass 16-18, R S Matt So Boston Mass 18-48, R S Peter's Jamaica Plain & Hosp Chapl Boston Mass 48-54 R Emerit S Peter's 54-*

RATHBUN, GEORGE ST JOHN (WMa) So Dennis, Mass Retired 57-. b Rye NY 12 Jan 85 s Rev Scott B Rathbun & Julia Chalmers (Clayton). Pub Schs, St Steph BA 10. D June 13 P June 14 Bp R H Nelson. m 2 Nov 18 Gertrude Harris Reazor c 1. Mstr Hoosac Sch Hoosick NY, Hdmstr Yeates Sch Lancaster Pa 20-23, Chapl S Jas Sch Washington Co Md 23-31, R S Barn Detroit 31-40, R Trin Ware Mass 40-44, R S Mark's Leominster Mass 44-57. Stndg Com WMa 49-57 Pres 53-57, VP Dioc Coun 54-57, Adult Advsr Yth Cmssn Prov 1 52-57, Dep Gen Conv 55, Chapl Juvenile Crt Leominster 54-57. French Army ambulance driver WW 1, St Chapl AL Dept Mass 50-51

RAUH, WALTER FREDERICK (NC) 12 No Spring, Concord, NC In-c All SS 57-. b Louisville Ky 7 Jul 20 s Walter Stephen Rauh & Anna Marie (Wagner). HS Louisville, Elmhurst Coll Ill BA 42, UTS BD 51. D June 57 Bp R H Baker P Dec 57 Bp Penick. m 15 Dec 45 Bonnie Louise Alexander c 2. Lt USNR 42-46. Min Evang & Reformed Ch 51-56*

†RAUSCHER, Rt Rev RUSSELL THEODORE 1008 WOW Bldg, Omaha 2, Neb Bp Coadj of Neb 61-. b Lockridge Ia 19 Jul 08 s William S Rauscher & Lena Louisa (Smithline). HS Lockridge Ia, Wesl BA 38, SWTS BD 41. D Mar 41 P Oct 41 Bp Longley, Con Bp Coadj of Neb 2 May 61. m 15 Jul 33 Marjorie Doris Truesdell c 1. P-in-c S Luke's Ft Madison & S Mich Mt Pleasant Ia 41-45, P-in-c S Mich Mt Pleasant Ia 41-45, P-in-c S Andr Mooar & S Barn Montrose Ia 45, Chapl USNR 45-46, Vic S Matt Iowa Falls Ia 46-48, R S Andr Lawton Okla 48-56, Chapl USA 50-51, R All Souls' Okla City Okla 56-61*

RAUSCHER, WILLIAM VERNON Jr (NJ) 62 Delaware, Woodbury, NJ R Chr 60-. b Long Branch NJ 17 Oct 32 s William Vernon Rauscher & Marie Elizabeth (Gautschy). HS Atlantic Highlands NJ, NJ St Tchrs Coll BSEd, PDS 57. D Apr 57 P Nov 57 Bp Banyard. Vic S Steph Florence NJ 57-60

RAVENEL, BRUCE WALKER (Colo) 1313 Clarkson, Denver 18, Colo Cur S John's Cathd 58-. b Columbia SC 1 Apr 19 s Bruce Walker Ravenel & Margaret (Middleton). HS Columbia, Ga Inst Tech BSEE 41, VTS BD 49. D Apr 49 Bp Gravatt P Oct 49 Bp Bayne. m 1 Mar 46 Beverly Conner c 3. Cur Trin Columbia SC 49, Vic S John's Centralia Wash 49-51, Asst R Trin Par Seattle Wash 51-53, Vic S Matt Bellaire Tex 53-54 R same 55-58. Chrmn Adult Life Div Dept Chr Educ Dio Tex 55-58*

RAWSON, ROY SPENCER Died 28 Oct 59. For data see 59 Edition

RAY, GEORGE McNEILL (Ariz) 534 W Wilshire Dr, Phoenix, Ariz Can Trin Cathd 56-. b Montgomery Ala 14 Sep 10 s Rev William Jackson Ray & Olga Zollicoffer Ottensaucer (Parker). HS Madison Fla, How BA 36, So Bapt Theol Sem BD 41. D Aug 52 P Feb 53 Bp Louttit. m 28 May 38 Ruth Vaughn Dawson c 2. Form Bapt Min. Can S Luke's Cathd Orlando Fla 52-53, Tchr Appalachian Sch Penland & R Trin Mssn Spruce Pine 53-55 & P-in-c S Thos Mssn Burnsville NC 54-55, R S Matt Henderson Tex 55-56. Chapl Ariz St Senate 56-. Auth "Forward Day by Day Lent 60," "Tall in His Presence," rel arts natl mags, LayR sermons Natl Coun

RAY, HUGH JEFFERSON (Ky) 513 Karen Rd, Montgomery, Ala Vic S Mark's Prattville & S Mich Robinson Springs 56-. b Louisville 5 Nov 10 s Amos Levi Ray & Cornelia Mae (Motsinger). HS Louisville, U Louisville BA 46, VTS 50. D June 50 P Dec 50 Bp Clingman. m 30 Aug 30 Alyce Byers c 5. Form Meth Min. M-in-c Emm Louisville Ky 49-50, Vic Trin Wetumpka Ala 56-60

RAY, JACKSON HARVELLE RANDOLPH (NY) 55 E 72nd, NY 21, NY Retired 58-. b Madison Miss 11 June 86 s Jackson Harvelle Ray & Alice Spottswood More (Tidwell). Priv Sch, Tutor, Emory & Henry Coll BA 05, Col Law Eng & Socio 07, GTS 11, U So DD 25. D June 11 P June 12 Bp Greer. m 20 Jul 22 Mary Elmendorf Watson (dec) c 1. Cur Zion & S Tim NYC 11, R S Andr Bryan Tex, Dean S Matt Cathd Dallas Tex 18-23, R Transfig NYC 23-58 R Emerit same 58-. Dep Gen Conv 19, 22, 40, 43, Mem Stndg Com 39-54 Pres 52-54, Trust Cathd S John Div 47-, Ward Epis Actors' Guild Amer 23-, Mem Players Club, The Lambs Club. Auth "Marriage Is a Serious Business," "100 Religious Poems," "My Little Church Around the Corner," arts in mags & newspapers

RAY, THOMAS KREIDER (WM) 134 No Division Av, Grand Rapids 2, Mich Cur S Mark's Cathd 59-. b Barberton Ohio 24 May 34 s Donald Cook Ray & Hazel Irene (Kreider). HS Manistee Mich, U Mich BA 56, GTS STB 59. D June 59 Bp Washburn for WM P Dec 59 Bp Lickfield for WM. m 27 June 59 Brenda Lee Ackerman c 2

RAY, WILLIAM SHACKLETTE (Tenn) Box 254, Franklin, Tenn P-in-c S Paul's 57-. b Madisonville Ky 2 Jul 20 s Lemuel Ransom Ray & Mary (Shacklette). Loomis Sch Windsor Conn, U Louisville 40, U So. D June 57 Bp Barth P Dec 57 Bp Vander Horst. Bp & Coun Tenn 59-62, Chrmn Dept CSR 61-

RAYMOND, HAROLD CHESTER (Mich) 20479 Sorrento, Detroit 35, Mich D S Tim 55-. b Detroit Mich 21 Oct 97 s George Raymond & Gertrude (Cochell). HS Detroit. Perp D June 55 Bp Crowley. m 29 Apr 39 Clara Herring

RAYMOND, JOHN TANNER (SanJ) 1200 W Locust, Lodi, Cal R S John Bapt 48-. b Chicago 4 Sep 07 s William Spencer Raymond & Harriet Bristed (Tanner). Howe Milit Acad, HS Niles Mich, Greenbrier Milit Sch, Knox Coll, NW, W&L BA 36, CDSP BD 45 STM 57. D Sep 44 Bp R B Gooden P Dec 45 Bp Stevens. m 17 Dec 43 Elinor Magdalene Erickson c 2. Cur All SS Riverside Cal 45-46, Vic S John's Charlotte Mich 46, R S Jas Sonora Cal 46-48. Exam Chapl 51- Chrmn 58-, Chrmn Coll Wk Cmssn SanJ 53-55, Chrmn Dept Chr Educ 54-, Coun Adv 60, Spec Com Can Exams of Prov 8 Conf Exam Chapls. Auth "The Religion of George Washington," "The Existential Presuppositions of the Seabury Series"

RAZEE, GEORGE WELLS (Conn) 38 Grove, Thomaston, Conn R Trin 58-. b Milford Conn 16 Sep 24 s George Clarence Razee & Edith May (Blakeslee). HS New Haven Conn, Dart BA 49, Berk STB 56. D June 56 P Apr 57 Bp W H Gray. m 13 Jul 57 Nancy Foote Griggs c 2. Cur Chr Stratford Conn 56-58. Chrmn Yth Coun Conn 59-

READ, DONALD ROWLAND JOSEPH (CNY) 35 2nd, Johnson City, NY R All SS 58-. b Leigh Wilts Eng 5 May 19 s Frank Rowland Read & Gladys Gertrude (Haynes). HS Swindon Eng, U Sask BA 43, Emm Coll LTh 43. D June 43 P June 45 Bp of Saskatoon, Rec Mar 52. m 7 May 49 Phyllis Irene Downey c 4. Serv Can 43-52. R S John's Auburn NY 52-58. Chrmn Cmssn Evang CNY 57-59, Chrmn Dept Laity 59-

READ, EATON VAN WERT (Conn) 338 Colony, Fairfield, Conn D S Paul's 56-, Dean Coll Bus Adm U Bridgeport-. b Geneva Ill 6 Apr 07 s Charles F Read & Ethelwyn Demarest (Eaton). HS Chicago, Beloit Coll BA 29, Chi PhD 38. Perp D June 56 Bp W H Gray. m 28 May 32 Virginia Uhel c 1. Dean Coll Bus Admin U Bridgeport 49-. LayR S Paul's Fairfield 51-56. Auth arts in bus publs. Chrmn Coll Div Dio Conn 56-60, Pres Coll Fac Theol Conf 58-60, Prep Com IV Dept Econ Life NCCC 61-

READ, FRANCIS WILKERSON (Cal) Box 219, Inverness, Cal Vic S Columba's Inverness & S Aid Balinas 60-. b El Paso Tex 6 June 04 s Albert Cole Read & Elizabeth (Wilkerson). HS Glendale Cal, UCLA, U Cal BA 25, Sch Jurisprudence U Cal JD 27, Berk. D Aug 37 Bp R B Gooden P Aug 38 Bp Stevens. m 7 Jul 31 Lenna Goble c 2. Practiced law LA 10 yrs. Cur Trin Los Angeles 37-38, Vic S Andr La Mesa & S John's Bostonia Cal 38-41, Vic Redeem Los Angeles 41-42, Chapl USA 42-46, Vic Gr Colton Cal 46-47, R S Steph San Luis Obispo Cal 47-58, Vic S Matth Seaside 58-60 & S Dunst Carmel Valley Cal 58-59. Secy San Diego Convoc 39, Com Can 48-, Dioc Coun 51-52, Dean Monterey Convoc 50-52, Dean San Luis Obispo Convoc 56-58. Mem State Bar Cal 27. Auth "G. I. Parson"*

READ, RALPH DELFUS (Conn) 1335 Asylum Av, Hartford 5, Conn Exec Secy Dio Conn 47-, Hon Can Chr Ch Cathd 50-. b Akron O 3 Aug 07 s Charles Luther Read & Clara May (Beck). HS Akron, Leh BA 29, GTS STB 32 STD 57. D May 32 Bp Acheson P May 33 Bp R E Campbell for Conn. m 2 June 36 Helen Nothnagle c 2. Asst S John Evang Boston 32-33, Asst R S John's Bridgeport Conn 33-38, Chapl Rectory Sch Pomfret Conn 37-38, Asst Chr Ch Cathd Hartford Conn 38-41, Asst Exec Secy Dio Conn 41-47. Exec Secy Ch Congr 43-48, Exam Chapl 44-51, Dep Gen Conv 46, 49, 52, 55, 58, Secy Dioc Conv 47-, Secy & Treas Epis Ch Ya 48-, Exec Com GTS Alum 55-58 Chrmn 57-58. Ed "Conn Chmn" 40-

READ, RICHARD SMITH (Minn) 538 W 7th, Plainfield, NJ Retired 45-. Sea 05. D May 05 P Dec 05 Bp Edsall. Asst S Paul's Duluth Minn, R S Steph Milwaukee, R S Mark's Lake City Minn, R Holy Trin Minneapolis & Chapl Epis Stdts U Minn, M-in-c S Ann's Brooklyn NY 44-45*

READ, ROBERT RAY (NCal) Box 414, Crescent City, Cal Vic S Paul's 56-. b Pittsfield Mass 18 June 98 s Frank Festus Read & Mary Emma (Smith). HS Pittsfield, Nash Collgt, Nash. D June 27 Bp Davies P June 28 Bp Oldham for WMa. Mssy Dio WMa 28, Cur S Peter's Springfield Mass 29-32, Cur Atone Westfield Mass 33-35, R S John's Chico Cal 36-42, Chapl St Guard Cal 42-43, R Chr Eureka Cal 44-47, Vic S Barn Dunsmuir & S John's McCloud Cal 48-53, R Holy Trin Ukiah Cal 53-56

READ, WALTER HOWARD (A) 6 Washington Av, Cobleskill, NY In-c S Chris Cobleskill & Schoharie & Holy Spirit Schenevus 59-. b New Providence NJ 30 Jul 07 s Rev George Oliver Read & Jane (Thornley). HS Leonardsville NY, East Bapt Coll, East Bapt Theol Sem. D Apr 60 P Oct 60 Bp A W Brown. m (1) c 4, (2) 8 June 53 Grace Marian Taylor c 1. Min Bapt Chs 34-50, Min Presb Chs 46-53, Chapl St Hosp Binghamton NY 54-59*

READH, CHARLES ALDER (SHB) 995 Market, San Francisco 3, Cal-. D Sep 16 P Mar 17 Bp J H White*

REAMSNYDER, RALPH WAYNE (O) 1605 Lilly La, Alliance, O R Trin 48-. b Toledo 18 Mar 12 s Robert Otto Reamsnyder & Ada Mabel (Candel). HS Toledo, U Toledo PhB 35, Bex BD 39. D June 39 P Mar 40 Bp B D Tucker. m 24 June 39 Dorothy E Draheim. M-in-c Gr Toledo 39-40 R same 40-42, R S Mark's Cleveland O 42-48

REARDON, BILL CLIFTON (SwVa) 2329 Mt Vernon Rd SW, Roanoke, Va Dioc Archd 60-. b Columbus O 14 Feb 28 s Robert Clifton Reardon & Clara (Collins). HS Columbus, Denison BA 49, GTS STB. D June 52 P Dec 52 Bp McKinstry. m 17 June 50 Marilyn Jones c 4. Vic S Mart-in-the-Field Selbyville Del 52-53, Asst R S Andr Wilmington Del 53 Assoc R same 53-54 Actg R 54, R Chr Pulaski Va 54-57, Dioc Dir Chr Educ SwVa 57-60

REASNER, JAMES DAVID (O) 2770 W Central, Toledo 6, O R S Andr 53-. b 10 Feb 24. D Oct 46 P Mar 48 Bp B D Tucker. Cur S Mark's Toledo O 46-47, M-in-c S Matt Toledo O 47-51, Assoc R S Andr Toledo O 51-53*

REASONER, ARTHUR TURNER Died 16 Oct 60. For data see 59 Edition

REAVES, JAMES MUNCASTER (WVa) Hq 24th Inf Div Arty, APO 29, NY, NY Chapl (Capt) USA 57-. b Lumberton NC 3 Jul 20 s Harry Lucius Reaves & Mary Lillian (Muncaster). HS Martinsburg WVa, US Naval Acad BS 42, VTS BD 49. D June 49 Bp Strider P June 50 Bp W C Campbell. m 17 Jan 44 Victoria Louise Henshaw c 4. M-in-c S Paul's Elm Grove Wheeling WVa 49-51, R S Mark's St Alban's WVa 51-57. Off USN 42-46

RED, ARISTEDE SAMUEL (Har) 40 State Theatre Bldg, Harrisburg, Pa D-Asst S Paul's 59-. b Harrisburg Pa 28 Aug 19 s Samuel Aristede Red & Catherine Marie (Peifer). HS Harrisburg, Shippensburg St Tchrs Coll, U Neb, U Pa DDS 51. Perp D Jul 59 Bp Heistand. m 5 Feb 43 Dorothea Bornemier c 3

REDDICK, GLEN SCOTT (Wyo) 7622 W 61st, Argo, Ill.- b Colfax Ill 31 Jul 95 s William Reddick & Mary (Kennedy). Ill Norm U BEd 25, Ill Wesl BA 26, Garrett Bible Inst BD 29, SWTS, NW MA 31. D Jul 37 P Aug 38 Bp Dagwell. m 21 Nov 41 Ann Williams. Vic S Andr Mssn Portland Ore 36-38, Vic Chr St Helens Ore 38-40, Vic S Jas Marion Ill 40-42, Vic S Mark's W Frankfort & S Paul's Ziegler Ill 40-42 & 46-47, Chapl USA 42-46, Vic S John Bapt Mt Carmel & S John's Albion Ill 46-47, R S Jas Riverton Wyo 47-52*

REDDICK, JAMES ALLEN (NY) 940 Lambeth Cir, Durham, NC Asst S Jos 59-. b Greenwood Fla 31 Mar 21 s Ernest Leroy Reddick & Caroline Havilla (Willis). B'ham-So BA, Chi BA PhD. D June 55 Bp Donegan. Prof Dept Rel SMU 47-49, Prof Theol Sch U So 50-53, Prof VTS 53-54, Dir Coll Wk Dio NY 54-58, Cur S Paul's Indianapolis Ind 58-59, Prof Wabash Coll Crawfordsville Ind 56-59

REDDING, ALFRED NOBLE (Md) 3811 Canterbury Rd, Baltimore 18, Md Asst R S Paul's 58-. b Phila 14 Mar 09 s Walter C Redding & Mary Elizabeth (Benckert). Pennington Sch, U Pa BA 50, PDS ThB 52. D May 52 Bp Hart P Dec 52 Bp Hines. m 25 Mar 46 Beatrice DeHavilland Stafford. Rep Foreign Sales, USA WW II. Asst S Luke & Epiph Phila 52, M-in-c Epiph Burnet Tex 52-53, R Gr & Incarn Phila 53-58. Secy Convoc, Chapl AL, Chapl S Paul's Girls' Sch Balto. Pres Lowell Soc, Secy Gateway Honorary Soc, Mem Phila Juvenile Crime Cmssn, Mayor's Com on Civil Defense Phila 57

REDDISH, BRUCE VICORY (PR) 1434 Garden, Santa Barbara, Cal Retired 44-. b Springfield O 30 June 76 s John Reddish & Elizabeth (Vicory). Milit Acad O Wesl, Witt MA 99, GTS STB 03. D June 03 P Mar 04 Bp Scarborough. P-in-c Holy Trin So River NJ 03-04, Cur S Jude's Brooklyn NY 04-07, P-in-c S John's Hasbrouck Hgts NJ 07-10, Cur Trin NYC 10-13, R Trin New Castle Pa 15-19, R S John's San Juan PR 22, Cur S Jas Vancouver BC 23-36, Ward S Mart Retreat House Bernardsville NJ 37-38, Can S John's Cathd Santurce PR 38-44 Hon Can same 44-, Chapl Bishop's Sch La Jolla Cal 44-45

REDDISH, ROBERT OWEN Jr (O) 321 E Liberty, Medina, O R S Paul's 55-. b Alliance Neb 11 Jan 17 s Robert Owen Reddish & Ruth (Tibbets). HS Alliance, Chadron St Norm, U Neb BA 38, Col MS 39, ETS BD 43. D Jan 44 P Oct 44 Bp Brinker. m 30 Oct 44 Grace Elizabeth Simpson c 3. D&P-in-c S Luke's Wymore Emm Fairbury Trin Geneva Trin Meml Crete & Mssns Hebron & Superior Neb 43-46, R Trin Lander & P-in-c S Andr Atlantic City Wyo 46-47, Asst R S Steph Sewickley Pa 47-52, Asst Chr Shaker Hghts O 52-55. Writer & reporter radio & newspaper 39-41. Ed "Forward in Nebraska," Assoc Ed "Church News" Dio Pgh

REDENBAUGH, ROBERT MORGAN (LA) Box 346, Tabor, Ia Retired 56-. b Tabor Ia 10 Jan 03 s Isaac Thomas Redenbaugh & Laura Ellen (Cramner). HS Tabor, Tabor Coll BA 25 DD 41, U So Cal MA 27, UTS, GTS 30. D Oct 29 P May 30 Bp Longley. m 1 Dec 40 Constance Elizabeth Jaffray c 2. Asst Heav Rest NYC 29-30, R S John's Mason City Ia 30-37, P-in-c S Mart Omaha Neb 38-42, Instr sums U So Cal 38-40, R Chr Canon City Colo 42-45, R S Thos Denver Colo 45-51, R S Mary's Laguna Beach Cal 52-53. Pres Stndg Com, Mem Dept Chr Educ, Secy Colo Cler Pres 49-51, Mem Prov Coun Prov 6 & Dept CSR 45-51

REDFERN, THOMAS CRAIG Jr (SF) 701 Orange Av, Clearwater, Fla Asst R Ascen 60-. b Winston-Salem NC 4 Apr 28 s Thomas Craig Redfern & Dorothy (Faucette). Darlington Sch, U NC BA 48, ETS BD 57. D June 57 P Dec 57 Bp Hobson. m 24 Aug 57 Marceita Sondra Skidmore c 2. Lay Vic S Peter's Jamaica Plain Mass 55-57, Asst Calv & Chapl Cinc U Cincinnati O 57-60

REDINGER, JOSEPH DALLACE (LA) 1344 Olive La, La Canada, Cal Vic S Geo 59-. b Leesburg Ind 16 Dec 23 s Robert Neal Redinger & Eva Wretha (Stookey). HS Leesburg, Oberlin BA 45, UTS BD 49. D Dec 56 P June 57 Bp Bloy. m 4 Nov 45 Elaine Priscilla Van Aken c 5. Congr Min 49-56. Vic Gd Shpd Bonita Cal 57-59

REDLAWN, LEONARD S (RI) 106 Bateman Av, Cranston, RI Chapl Adult Correctional Insts RI 55-. b Rochester NY 22 Jul 16 s Mary & George Redlawn. S Fran Coll BA, S Mary's of the Ang Theol Sch. D June 42 P June 43 Roman Ch, Rec Nov 49. m 7 June 48 Stephanie Gontarska. Prof Philos Latin & Soc Pathology 44-45, Mssy wk NE US 45-48, P-in-c Trin Bristol RI 50-51, R All SS Pontiac RI 51-55

REECE, JOHN HENRY Jr (SF) 800 Center, Key West, Fla Vic S Peter's 50-. b NYC 16 Jan 19 s John Henry Reece & Leonora (Smith). Nassau Govt Sch Bahamas BWI, Bp Payne Div Sch 48. D Jan 49 P Jan 50 Bp Strider. Mssy Chapl Migrants East States sums 46-47, M-in-c All SS Clarksburg WVa 48-50

REED, ALLAN WILLIAM (Mich) 509 East, Chelsea, Mich Vic S Barn 58-. b Swanton O 19 Jan 29 s John Henry Reed & Nora E (Trumbull). HS Toledo, U Toledo BA 52, Bex BD 55, U Mich MA 61. D June 55 Bp Burroughs P Jan 56 Bp B D Tucker. m 27 Jan 51 Martha I MacFarlane. Cur Trin Toledo O 55-58. Prot Chapl U Toledo 55-56, Asst Instr Clincl Trng U Med Cntr Ann Arbor Mich 59-61

REED, BOARDMAN COLWELL (NCal) Box 11, Dunsmuir, Cal Vic S Barn Dunsmuir & S John's McCloud 60-. b Alhambra Cal 31 Jul 13 s H Phelps Reed & Blanche (Colwell). HS So Pasadena Cal, Pasadena City Coll AA 38, Angl Theol Coll Vancouver 57. D Nov 57 P June 58 Bp Haden. Lt Col USAFR. Vic S Andr Corning & Gd Shpd Mssn Orland Cal 57-60. Tech arts "Journ Amer Aviation Hist Soc"*

REED, DAVID BENSON (PCZ) Round Hill Rd, Greenwich, Conn Asst Secy Overseas Dept Natl Coun 58-. b Tulsa Okla 16 Feb 27 s Paul Spencer Reed & Bonnie Frances (Taylor). HS Tulsa, Harv AB 48, VTS BD 51. D Jul 51 Bp Quin P Feb 52 Bp R H Gooden. m 30 Oct 54 Susan Henry Riggs c 3. Min Gd Shpd San Jose Costa Rica 51-52, P-in-c S Andr Cocoli CZ 52, P-in-c S Alban's Bogotá & Gr Barrancabermeja Colombia 52-55, Archd Colombia 53-58, R Trin Cali Colombia 56-58. Bd Mgrs Cmssn Mssy Educ NCCC 59-61, Advsry Coun Amer Bible Soc 58-61

REED, EDWARD LUKE (Pgh) 116 W University Pkwy, Baltimore 10, Md Retired 51-. b Troy NY 1 Dec 82 s Edward Ryan Reed & Jessie (St Cyr). Trin Sch NYC, NYU BA 07, GTS 10. D May 10 Bp Partridge P June 11 Bp Greer. m 25 Oct 20 Dorothy Johnston Pirie c 4. Cur Emm & Rel Instr Cloyne Sch Newport RI 10-15, Cur Trin NYC 15-20, R Chr Westport Conn 20-28, R S Mark's Johnstown Pa 28-51, P-in-c S Paul's Baltimore 55-56

REED, JAMES ARTHUR (EO) Boardman, Ore Gen Mssy 61-. b Valley Park Mo 25 Feb 32 s Floyd Reed & Irene Mary (Kirby). HS Valley Park, Cntrl Mo St Coll BSEd 58, ETSSw. D Jul 61 Bp Barton. m 27 Dec 56 Itha Lee Hilts c 1

REED, JAMES FARR (La) S Gregory's Priory, RFD 1, Three Rivers, Mich Post S Greg Priory 60-. b Bolton Miss 24 Jul 31 s Stevenson Reed & Nettie Margueritte (Farr). HS St Francisville La, La St U BS 53, U So BD 58. D June 58 Bp Noland P May 59 Bp G M Jones. Vic S Andr Theriot La 58-60

REED, JOSEPH WILSON Jr (C) 206 No Midland Av, Joliet, Ill R S Edw 56-. b Joliet Ill 5 June 30 s Joseph Wilson Reed & Agnes Cunningham (Findlay). HS Harvey Ill, NW BMus 52, GTS STB 55. D June 55 Bp Street P Dec 55 Bp Burrill. Cur Chr & In-c S Edw Chap Joliet Ill 55-56. Cathd Chapt 59-60, Dept Chr Educ C

REED, LOUIS CYRUS (NH) Charlestown, NH P-in-c S Luke's Charlestown S Peter's Drewsville & S John's Walpole 32-, Union Ch W Claremont 34-. b Rensselaer NY 16 Mar 94 s Cyrus Ellsworth Reed & Estelle (Kelsey). D Jan 32 P June 33 Bp Dallas. m 30 Jul 18 Maude Anna Grant

REED, OSCAR DUDLEY Jr (Sp) 1116 Sherman, Danville, Ill R Holy Trin 52-. b Waco Tex 4 Aug 18 s Oscar Dudley Reed & Willouise (Fallon). HS El Paso Tex, Baylor BA 39, SWTS BD 42. D Apr 42 P Dec 42 Bp Quin. m 19 Jan 43 Frances Lorraine Cassling c 5. P-in-c S Jas Taylor S Luke's Belton & Gr Georgetown Tex 42-44, P-in-c S Mary's Lampasas Tex 43-44, R S Luke's Denison Tex 44-52*

REED, PEYTON DAVIDSON (SO) 1616 Westmoreland Av, Cincinnati 23, O R S Phil 60-. b Wytheville Va 14 Oct 20 s Frank Walker Reed & Kate Terry (Green). HS Athens O, O U BA 41, ETS 50. D Feb 50 P Sep 50 Bp Hobson. m 20 Apr 42 Mary Anne Coughlin c 3. R S Steph Cincinnati 50-55, Asst R S Thos Terrace Park O 55-57, P-in-c S Paul's Logan O 57-60

REED, WALTER BENJAMIN Died 6 Jul 59. For data see 59 Edition

REED, WALTER JOSSELYN (NJ) 200 So Beach Av, Beach Haven, NJ R Holy Innoc 54-. b Phila 17 Nov 99 s William Miller Reed & Bessie (Josselyn). W&M BA 22, VTS BD 25. D Mar 25 Bp H St G Tucker P Oct 25 Bp of London for Va. m 9 June 26 Lois Marilla Ford (dec) c 3. R Irving Meml Par & Supt Interior Stas Cape Mount Sub-Dist Lib 25-28, R S John's Robertsport & Prin S John's Sch Cape Mount Lib 28-31, R S Paul's Columbia Pa 32-42, Chapl (Lt Col) USA 40-45, R S Mark's Par Fred & Wash Co Md 46-48, R S Matt Par Sunbury Pa 48-54. Dep Gen Conv 31, Mem Eccl Court 36-42, Dioc Retreat Secy 36-37, Stndg Com 37 & 50-54, Archd Har Archdnry 36-42, Exec Coun 46-48 & 51-54, Ret Res Chapl (Lt Col), Bd Dirs YMCA Sunbury Pa 51-54, Bd Mssns NJ 54-56. Auth histories S Matt Sunbury Pa & Holy Innoc Beach Haven NJ

REED, WILLIAM WELLINGTON (NY) 20 Douglas Av, Staten Island 10, NY Vic Lower E Side Mssn Trin Par 60-. b Chicago 18 June 12 s James Franklin Reed & Alice Cora (Wellington). HS Chicago, Rip BA 35, Nash BD 38. D June 38 Bp P Jones for C P Dec 38 Bp Stewart. m 8 June 40 Dorothy Gerould Gadsden c 3. P-in-c S Ann's Mssn Chicago 38-41, R S Jas Cheboygan Mich 41-42, Asst S Luke's Kalamazoo Mich 42-45, R Epiph So Haven Mich 45-51, Can S Mark's Cathd Grand Rapids Mich 51-52, Can Asst to Bp WM 52-54, Cur Trin NYC 54-60. Chrmn Dept Chr Educ WM 48-53. Auth "The Church's Children"

REES, JAMES HOWARD (Conn) 31 Lamberton, New Haven 11, Conn Vic All SS Chap 56-. b New Britain Conn 21 Aug 10 s Rev James Evan Rees & Dora Christina (Seyler). HS Vineland NJ, Mar AB 32, Hartford Theol Sem 40, Oberlin Theol Sem BD 41. D Jul 51 Bp Keeler P Mar 52 Bp Gesner. m 20 Mar 35 Grace Evadna Rose c 2. Form Congreg Min. M-in-c S John's Worthington & Trin Luverne Minn 50-52, Chapl USA 52-55

REES, WILLIAM ROBERT (Ore) 1488 Oak Dr, Eugene, Ore Vic S Matt 57-. b Shaniko Ore 2 Jan 31 s William Adelbert Rees & Helen Josephine (Guyton). HS Gresham Ore, Ore St Coll BS 53, CDSP BD 56. D June 56 P Dec 56 Bp Dagwell. m 29 June 57 Josefa May Wyman c 1. City Mssy Asst Portland Ore 56, Cur S Mary's Eugene Ore 56-57. Yth Advsr Ore

REESE, HOBART LAWRENCE (Pgh) 806 Lincoln Pl, Beaver Falls, Pa R S Mary's 59-. b Dayton O 26 Mar 23 s Hobart Matthew Reese & Blanche Elain (Lawrence). HS Alpha O, O St U BA 48 MA 49, VTS BD 58. D June 58 P Dec 58 Bp Dun. m 16 May 53 Edith Tipton Norris c 1. Cur S Columba's Chevy Chase Md 58-59*

REEVES, GEORGE PAUL (SF) 222 So Palm Av, Sarasota, Fla R Redeem 59-. b Roanoke Va 14 Oct 18 s George Floyd Reeves & Hattie Faye (Foster). HS Roanoke, Randolph-Macon BA 40, Ya BD 43. D May 48 P Nov 48 Bp Juhan. m 18 Dec 43 Adele Ethel Beer c 2. Chapl USN 43-47, Chapl Epis Stdts Fla St U 47-50, R All SS Winter Park Fla 50-59*

REEVES, HENRY ETHELBERT SIGISMUND (SF) 1424 NW 69th, Miami, Fla D-Asst Incarn 54-. b Bahamas 16 Nov 82 s Henry Lewis Reeves & Kezia (McDonald). Pub & Priv schs Bahamas. D Mar 46 Bp Louttit. m 14 Apr 10 Rachel Jane

Cooper c 5. Asst S Agnes' Miami 46-54. Ed-Publ Miami "Times"*

REEVES, HUME WIXOM (Tex) Box 70, Bryan, Tex R S Andr 58-. b Wichita Falls Tex 11 Oct 17 s Frank Wixom Reeves & Dorothy (Hume). HS Ft Worth Tex, U Tex 4 yrs, U So 2 yrs. D June 52 P Dec 52 Bp C A Mason. m 29 Dec 36 Virginia Ruth Burnett c 4. P-in-c Our Merc Sav Kaufman & S Tim Seagoville Tex 52-54, Asst R Palmer Meml Houston 54-55, P-in-c S Phil Houston Tex 55-58. Chrmn Mus Art & Archit Cmssn Dept Chr Educ Dal 53-54, Secy Div Camps & Confs Dept Chr Educ Tex 59-

REEVES, JOHN REEDER (Pa) Concord & Dutton Mill Rds, Green Ridge, Pa Vic S Jas 55-. b New Brunswick NJ 14 Nov 91 s William Henry Taylor Reeves & Anna Reeder (Van Kirk). Rutgers Prep, Wesl BA 14, Meth Ch NJ Conf BD, U Pa PhD 20. D Dec 51 P Jul 52 Bp Barton. m (2) 31 Dec 31 Effie A Fichter c 3. Meth & Reformed Ch Pstr 25 yrs. P-in-c S Mark's Madras Ore 51-53, R All SS Heppner Ore 53-55. Publs: Christmas & Mother's Day Programs

REGAN, MICHAEL P (NY) 13 Rochambeau Rd, Scarsdale, NY Supply P Dio LI 61-. b Bridgeport Conn 20 Apr 30 s John Gerald Regan & Helen (Cymbalsky). HS Westbury NY, Hofstra BA 52, GTS 55. D Apr 55 P Nov 55 Bp DeWolfe. m 11 Feb 56 Ruth Canavaciol. Cur S Jos Queens Village NY 55-56, R Gd Shpd Houlton Me 57-59, Asst & DCE S Jas the Less Scarsdale NY 59-61

REGAN, VICTOR MARSHALL (LI) 217 Peninsula Blvd, Hempstead, NY R S Geo 50-. b St John NB Can 30 Nov 08 s Cornelius Regan & Caroline Frances (Marshall). HS St John, Dalhousie U BA 33, Kings Coll 35. D June 35 P May 36 Archbp of Fredericton, Rec Mar 41. m 26 Nov 35 May Manning c 3. Serv Can 35-41. R Trin Portland Me 41-48, R S Mark's Augusta Me 49-50. Dioc Coun Me 45-50, Dept Prom 48-50, V-Chrmn Dept Chr Educ 45-50, Del Prov Syn 45, 47, 48, Dep Gen Conv 49, Secy Dioc Coun LI 51-53

REGAS, GEORGE FRANK (NY) 130 1st Av, Nyack, NY R Gr 60-. b Knoxville Tenn 1 Oct 30 s Frank Regas & Edith (Rankin). Tenn Milit Inst, U Tenn BA 53, ETS BD 56, Camb. D Jul 56 Bp Barth P June 57 Bp Vander Horst. m 25 Nov 52 Jane Miller c 3. P-in-c Messiah Pulaski Tenn 57-60

REGEN, KENNETH PAUL (Mil) 3472 No Weil, Milwaukee 12, Wis Perp D S Jas 58-. b Milwaukee Wis 3 Sep 16 s Paul Regen & Alma (Platz). U Wis. Perp D Dec 56 Bp Hallock. m 4 Aug 35 Florence Kohler c 3. D S Andr Milwaukee Wis 56-58

REGNARY, THOMAS EDWARD (Kan) 322 So Washington, Iola, Kan Vic S Tim Iola & Calv Yates Center 56-, Vic Ascen Burlington 58-. b Atchison Kan 30 May 31 s Charles Edward Regnary & Helen Arlene (Seager). HS Atchison, U Kan BA 53, GTS 56. D June 56 P Dec 56 Bp Turner

REHKOPF, CHARLES FREDERICK (Mo) 1210 Locust, St Louis 3, Mo Archd & Exec Secy Dio Mo 53-. b Topeka Kan 24 Dec 08 s Frederick Adams Rehkopf & Mary Gertrude (Jennings). HS Topeka, Washburn Coll BS 32, ETS 35. D June 35 P Jan 36 Bp Wise. m 30 Jul 36 Dorothy Arnold Getchell c 3. R Trin El Dorado Kan 35-44, R S John's St Louis Mo 44-52. Mem Exec Coun Kan, Secy Dept Chr Educ 39-44, Dean Sw Convoc Kan 40-44, Dioc Coun Mo 45-46, Secy Mo 48-. Dep Gen Conv 61, Del Prov Syn 54, 57, 60. Auth arts "Bull Mo Hist Soc"

REICH, KARL FREDERICK (O) 227 No Main, Bryan, O M-in-c Trin Mssn 57-. b Chicago Ill 26 Aug 22 s Walter George Reich & Dorothy (Marzahn). HS Melbourne Fla, Clemson Ag Coll BS 47, Bex BD 57. D May 57 P Dec 57 Bp Burroughs. m 21 Oct 50 Dorothy McCullough c 3

REID, DAVID JOSEPH (NI) 614 Franklin, Michigan City, Ind R Trin 51-. Asst Chapl Beatty Meml Hosp Westville 56-. b Chicago 26 Aug 14 s David Mann Reid & Zelma (Chamberlain). Staunton Milit Acad, Culver Milit Acad, Loyola U PhB 40 & MA. D Nov 42 Bp Randall P Dec 43 Bp Conkling. m 7 Nov 33 Gertrude Elizabeth Terras c 3. LayR S Fran Chicago 41-42 D&P-in-c same 42-47, P-in-c Trin Skokie Ill 43-44, Chapl-Dir Bp McLaren Fndt Sycamore P-in-c S Paul's DeKalb Ill & Chapl North Ill St Tchrs Coll 47-50. Pres Fam Serv Assn La Porte Co Ind, VP Commun Serv Coun

REID, GLENN MITCHELL (Minn) 2215 E Superior, Duluth, Minn Cur S Paul's 59-. b Ionia Mich 9 Nov 05 s George Reid & Alice (Humphrey). D Dec 47 P Mar 49 Bp Keeler. m 31 Dec 23 Dorothy Virginia Sanborn c 1. LayR S Peter's New Ulm Minn 43-47. D&P-in-c S Matt Minneapolis 47-50, R Holy Comm St Peter P-in-c S Paul's Le Center & Vic S Jude's Henderson & Transfig Belle Plaine Minn 50-53, R S Mark's Lake City & P-in-c Chr Frontenac Minn 53-57, Vic S Peter's & P-in-c All SS Sleepy Eye Minn 57-59

REID, JONES NATHANIEL (Ala) 1125 48th, Birmingham, Ala R Chr Fairfield 56-. b Columbus Ga 16 Apr 22 s Elijah Clark Reid & Margaret Louise (Stilwell). HS Columbus, Young L G Harris Jr Coll, Presb Coll BA 43, Candler Div Sch BD 46. D Feb 53 P Oct 53 Bp Barnwell. m 1 Jul 45 Linda Carolyn Morgan c 2. Meth Min 47-53. Asst R S John's Savannah Ga 53-56

REID, MANNEY CARRINGTON (EC) 801 Rountree, Kinston, NC R S Mary's 59-. b Columbia SC 22 Nov 22 s Howard Dunklin Reid & Sadie Lillian (Rice). HS Columbia, U SC BS 43, Col MS 47, VTS BD 51. D Feb 51 P Dec 51 Bp Gravatt. m 9 Sep 48 Gerald Lowry Ervin c 4. Asst Redeem Baltimore Md 51, R Trin Edgefield & P-in-c Our Sav Trenton & S Steph Johnston SC 51-54, R Trin Myrtle Beach SC 54-59

REID, RICHARD (RI) The Theological Seminary, Alexandria, Va Asst Prof NT 58-. b Providence RI 15 Oct 28 s Richard I Reid & Florence A (Molter). HS Providence, Harv BA 50 MA 54, ETS BD 55, UTS. D June 55 P Mar 56 Bp Higgins. m 12 Aug 50 Helen A Bradner c 1. Asst Min Cathd S John Div NYC 56-58

REID, RICHARD PRESTON (DOM BENEDICT), OSB (NI) Rt 1, S Gregory's Priory, Three Rivers, Mich Prior S Greg 55-. b Denver Colo 1 Apr 21 s William Lyle Reid & Ethel Ida (Fitzsimmons). HS Santa Monica Cal, Dart, Loyola BS 48. D Nov 53 P Jul 54 Bp Mallett. Professed OSB 50, Novice Mstr 54-55

REID, ROBERT DOUGLAS (O) 2600 Church Av, Cleveland 13, Ohio Assoc Vic S John's & Advsr in Urban Ch to Bp 59-. b Tisdale Sask Can 27 Feb 17 s Robert John Reid & Alice Ann (Jaycock). HS Tisdale, U Sask BA 42, Emm Coll Toronto 46, Boston U Sch Theol STM 49, Toronto U BSocWk 55. D Mar 59 Bp Burroughs P Sep 59 Bp B D Tucker. m 8 June 46 Evelyn Ruth Brown c 2. Min United Ch Can 49-57, Min Inner City Prot Par Cleveland 57-

REID, RODDEY Jr (Del) 2400 W 17th, Wilmington 6, Del R Imm 57-. b Rock Hill SC 2 Nov 18 s Roddey Reid & Elizabeth Carlyle (Lemmond). Winthrop Trng Sch, Duke BA 39, U So BD 44. D Feb 44 P Feb 45 Bp J J Gravatt. m 20 Dec 41 Susan Caroline Breedlove c 5. M-in-c Gr Anderson SC 44-45 R same 45-48, Assoc R S John's Knoxville Tenn 48-51, R S Thos Abingdon Va 51-53, R Emm Bristol Va 51-57. Exam Chapl 58-, Exec Coun 59-, Chrmn Dept Chr Educ 60-

REID, WALTER WHITE (NY) 272 Riverside Av, Riverside, Conn Retired 56-. b NYC 11 Jul 87 s Walter White Reid & Mary (Gobert). VTS 08-11. D June 11 P Mar 12 Bp Harding. m (1) 16 Apr 12 Bessie Rue Wanamaker (dec), (2) 29 Edith Bryant. Cur S Thos Wash DC 11, Gr Sheldon Vt 12-14, S John's Monticello NY 14-17, Chr Tarrytown NY 17-22, Mstr S Paul's Sch Concord NH 22-26, Assoc R S Steph Sewickley Pa 26-30, P-in-c S John Div Tomkins Cove House of Prayer Jones Pt & S Mark's Ft Montgomery NY 30-56. Auth "History of St. John's Church, Monticello, N. Y. for 100 Years," "Periods of Church History"

REID, WILLIAM KENNETH (Er) 212 No Franklin, Titusville, Pa R S Jas 55-. b Adrian Pa 15 Apr 07 s William Simpson Reid & Louisa (Crawford). HS Brookville Pa, Allegheny Coll BA 28, U Pgh LLB 31. D Nov 50 P Sep 51 Bp Sawyer. m 19 Sep 31 Florence Alyse Roha c 2. R Ch of Our Father Foxburg & Vic Epiph Grove City Pa 51-52, R S Mary's Beaver Falls Pa 52-55

REID, WILLIAM PATTERSON (Neb) 3014 Belvedere Blvd, Omaha 11, Neb R S John's 44-, Chapl Brownell Hall 45-. b Salem Mass 23 Nov 03 s Samuel Reid & Sarah Jane (Locke). HS Salem, Colo St Tchrs Coll, S John's Coll, Sea 30. D May 30 P Jan 31 Bp Shayler. m 25 Aug 34 Emma Marguerite Johnson. Vic S Luke's Wymore & S Aug DeWitt Neb 30-34, R Chr Yankton SD 34-41, S Mark's Ft Dodge Ia 41-44, R S Mark's Omaha Neb 44-48*

REIGEL, VICTOR OLIVER Jr (Har) 155-24 90th Av, Jamaica 32, NY Assoc Min Gr 60-. b Newark NJ 20 June 33 s Victor Oliver Reigel & Florence Isobel (Corish). HS Caldwell NJ, U Pa BA 55, GTS STB 58. D June 58 P Feb 59 Bp Washburn. Asst S Jas Lancaster Pa 58-60

REILAND, KARL (NY) Winsted, Conn Retired 36-. b Brooklyn NY 23 Oct 71 s George M Reiland & Katherine (Gilcher). Trin MA 97 DD, S Steph 98, VTS 99, Berk 01, Hob LLD, Wesl DD, Rollins LHD 35. D June 01 P May 02 Bp C B Brewster. m 20 June 01 Elizabeth Louise Burwell c 1. R Trin Wethersfield Conn 01-04, Asst Gr NYC 04-10, S Andr Yonkers NY 10-12, R S Geo NYC 12-36 R Emerit same 36-

REIMER, CLARENCE CHARLES (Har) 120 W Lamb, Bellefonte, Pa R S John's 49-, Archd Altoona 56-. b Beloit Wis 18 Sep 96 s John Reimer & Luetgarde E F (Krueger). Beloit BA 17, SWTS, ETS, Chi Theol Sem BD. D June 25 Bp Griswold P Dec 25 Bp Anderson. m 13 Nov 28 Marguerite Kirk Taylor c 2. P-in-c Gd Samar Oak Pk Ill 25-27, Cur Atone Chicago 27-28, R S Paul's Council Bluffs Ia 28-33, R Trin Houghton Mich 33-40, R Trin Logansport Ind 40-49. Exec Coun Har 52-, Exam Chapl 54-

REINECKE, RODERICK LAURY (NC) Box 5276, State College Station, Raleigh, NC Epis Chapl NC St Coll 58-. b Wash DC 8 Oct 33 s Paul Sorg Reinecke & Esther Jean (Runyan). Howe Milit Acad, U NC BA 55, VTS BD 58. D June 58 P Dec 58 Bp Penick. m 1 Feb 55 Carolyn Lee Miser c 2. M-in-c S Paul's Cary NC 58-59. Pres NC Chr Stdt Wkrs Assn 59-60

REINERS, ALWIN Jr (Va) 5218 Wythe Av, Richmond, Va Asst S Jas 57-. b Arlington Va 4 Feb 26 s Alwin Reiners & Aida Elizabeth (Cooke). HS Arlington, Cath U, VTS 54. D May 54 Bp Goodwin for Alaska P Feb 55 Bp Gordon. m 5 Feb 55 Shirley Joanne McElman c 2. P-in-c S Geo-in-the-Arctic Kotzebue Alaska 54-57. Dept Chr Educ Va

REINHEIMER, JOHN BARTEL (Va) 4540 No 41st, Arlington, Va R S Mary's 57-. b Dayton O 2 Jan 18 s Rt Rev Bartel Hilen Reinheimer & Helen Marie (Smith). Lenox Sch Mass, Trin BS 39, ETS BD 43, NW MA 56. D Sep 43 Bp Reinheimer P Mar 44 Bp Reinheimer for O. m 9 Nov 43 Ann Warder Bacon c 4. Cur S Paul's Akron O 43-44, R Chr Kent O 44-45, R S Thos Neenah-Menasha Wis 45-55, Instr Rel Educ SWTS & Assoc R S Matt

Evanston Ill 55-57. Chrmn Dept Rel Educ & Mem Exec Bd FL 50-52

REINHEIMER, JOHN JAY (O) 73 Nunoa Blvd, Rochester 10, NY Cur S Thos 61-. b Fremont O 21 Jul 36 s John Louis Reinheimer & Margaret Lena (Storck). HS Port Clinton O, Hob BA 58, Bex BD 61. D June 61 Bp Burroughs. m 16 June 58 Patricia Lee Craig c 1

REIS, HARRY ALBERT Jr (NY) Box 11, Murray Rd, Greenwood Lake, NY P-in-c Gd Shpd Greenwood Lake & S John's-in-the-Wilderness St John's & Vic S Fran Sloatsburg 60-. b Port Chester NY 19 Mar 34 s Harry Albert Reis & Agnes Catharine (Muskus). HS Greenwich Conn, Wagner Coll BA cl 55, Nash BD 59, Col 55-56. D June 59 P Dec 59 Bp Donegan. m 10 Sep 55 Eileen Mary French c 1. Cur S John's Larchmont NY 59-60

REIS, JOÃO ASSIS (SwBra) Ch of the Redemption, São Gabriel, SC, Brazil In-c Redemp & assoc mssns 60-. D Dec 55 Bp Krischke P Oct 56 Bp Simões. In-c Nativ Dom Pedrito RGS 56-60*

REIS, OLIVEIROS MUNIZ dos (SBra) Praia Grande, Santa Catarina, Braz In-c Easter Ch 51-. b Santo Antonio da Patrulha Braz 3 May 84 s Antonio Jose Muniz & Maria Carlota (dos Reis). D May 51 Bp Pithan. m 19 Apr 13 Florisbela dos Reis c 11. LayR Adv Santo Antonio da Patrulha Braz 24-51*

REISMAN, WILLIAM SEGERS (NY) S Philip's Ch, Garrison, NY R S Phil 60-. b St Paul Minn 12 Nov 16 s Philip Harry Reisman & Irene (Segers). HS New Rochelle NY, Br AB 40, VTS BD 58. D June 58 P Dec 58 Bp Donegan. m 28 June 46 Janice McKinley c 3. Vic S Dav Highland Mills & S John's Arden NY 58-60*

REISS, GERALD ANTHONY (Be) 40 No Nice, Frackville, Pa Vic Chr Frackville & S Jas Schuylkill Haven 60-. b Bethlehem Pa 21 Apr 32 s Elmer Jacob Reiss & Anna Marie (Falvello). HS Hellertown Pa, Leh AB 54, Berk STB 60. D June 60 P Dec 60 Bp Warnecke. m 10 Jul 54 Dorothy Ann Spisak c 2. Lt USA 55-56

REISTER, ROBERT ADAM (C) 1130 Wilmette Av, Wilmette, Ill R S Aug 54-. b Wheeling WVa 16 Aug 17 s Jess Bates Reister & Mary Belle (Schaefer). HS Wheeling, U Va BA 40, VTS BD 43. D Jan 43 P Oct 43 Bp Strider. m 8 Sep 45 Helen Elizabeth Wallace c 2. M-in-c Brooke & Hancock Co Mssns WVa 43-44, Cur S Paul's Chicago 44-46 R same 48-54, R All SS Appleton Wis 46-48. Chrmn Exam Chapls C 59-60, Dean Lake Shore Dnry C

REMENTER, EDWARD PALMER (Pa) 3601 Powelton Av, Phila 4, Pa Vic S Andr 55-. b Chester Pa 31 Jul 22 s Edwin S Rementer & Mildred (Palmer). HS Prospect Park Pa, Hob BA 52, PDS BD 54. D May 54 Bp W P Roberts for Pa P Dec 54 Bp Hart. Cur S Mark's Phila Pa 54-55*

†REMINGTON, Rt Rev WILLIAM PROCTER Box 175, Rancho Santa Fe, Cal Retired Suffr Bp of Pa 51-. b Phila 13 Mar 79 s Joseph Price Remington & Elizabeth Baily (Collins). DeLancey Sch, U Pa BS 00 STD 40, VTS 05 DD 42. D June 05 P June 06 Bp Whitaker, Con Suffr Bp of SD 10 Jan 18. m 9 Sep 05 Florence Lyman Allen. Tchr DeLancey Sch 00-02, Cur Holy Trin Phila 05-07, Vic Chap Holy Comm Phila 07-11, R S Paul's Minneapolis 11-18, Chapl Minn Base Hosp 18-19, Suffr Bp of SD 19-22, Bp of EO 22-45, Suffr Bp of Pa 45-51, Vic S Ambr Mssn Claremont Cal 53-56. Mem Stndg Com Minn 16, VP Prov 8 36 Pres 43-45

REMMEL, NORMAN ARTHUR (Roch) 151 Genesee, Geneva, NY R S Peter's 44-. b Susquehanna Pa 3 Dec 08 s Arthur Valentine Remmel & Pauline Irene (Pettis). HS Corning NY, Nash Collgt 31, Nash BD 34. D June 34 P Feb 35 Bp Ferris. m 28 Dec 35 Lillian May Hallam c 3. D-in-c & R S Jas-the-Greater Rochester NY 34-37, Vic S Geo Rochester NY 37, R Gr Scottsville & P-in-c S Andr Caledonia NY 37-42, R S John's Mt Morris & Chapl Mt Morris TB Hosp NY 42-44

RENAUD, EUGENE GEORGES (DomR) Port-au-Prince, Haiti-. D June 51 P Dec 51 Bp Voegeli. M-in-c S Andr Mssn Hinche Haiti 51-52, P-in-c S Tim Chateau-Gaillard 52, P-in-c S Mark's Le Borgne 52-55, In-c Redemp Gonaives 55-56*

RENDER, ALBERT EDWARD Died 12 June 60. For data see 59 Edition

RENEW, JESSE KIMBALL (Dal) 221 W 6th, Bonham, Tex P-in-c Trin 58-. b Saugus Mass 9 June 21 s Frank Kimball Renew & Laura (Berry). D Nov 54 P Dec 55 Bp R H Gooden. m 25 Apr 43 Elizabeth T Pitman c 4. Asst R S Paul's Panama City Pan 54-55, Asst to Dean Cathd S Luke Ancón CZ 55-58, R S Marg Cristobal CZ 56-58. P Assoc OHC, Assoc Confr Blessed Sacr. Treas PCZ*

RENFREW, HAROLD NEIL (NY) 174 W 89th, NY 24, NY P-in-c S Clem 56-. b New Haven Conn 7 Feb 96 s Ernest Neil Renfrew & Jessie (Bement). Ya BA 22, GTS 25 STB 26 STM 28. D May 25 P May 26 Bp C B Brewster. Tutor GTS 25-31, Instr Dept Liturgics GTS 31-36, Asst S Ign NYC 25-31 & 37-48, Asst S Clem NYC 36-37 & 48-54, Asst S Clem Phila 54-55

RENNENBERG, WERNER FREDERICK (Ky) 4205 Winchester Rd, Louisville 7, Ky Retired 59-. b Mound City Ill 19 Jan 89 s Werner Charles Rennenberg & Alice (Stoltz). HS St Louis, S John's BA 11, GTS STB 14. D June 14 P Jan 15 Bp Woodcock. m 2 Sep 14 Charlotte Augusta Furniss c 1. R S Paul's Hickman Ky 14-22, P-in-c Holy Trin Brandenburg Ky 28-54, R Redeem Louisville Ky 22-59. Secy Dio Ky 18-. Del Prov Syn 22, Dep Gen Conv 28, 37, 46, Bus Mgr "Bp's Letter" 23-, Mem Eccl Court 30, Mem Bp & Coun & Dept Mssns 36, Exam Chapl, Mem Jt Cmssn Theol Educ

RENNIE, JACK WESLEY (Pa) Glen Riddle, Pa R Calv Rockdale 52-. b Chicago 13 June 14 s Wesley Hartmann Rennie & Lita (Jaques). Mercersburg Acad, Wms BA 37, VTS BD 41. D June 41 Bp H St G Tucker P Dec 41 Bp Taitt. Cur S Mary's Ardmore Pa 41-44, Vic S John's Kelton Pa 44-46, R Adv Kennett Square Pa 44-51

RENOUF, ROBERT WILSON (NY) 76 Old Amboy Rd, Staten Island 12, NY R S Alban's Eltingville 58-. b Niagara Falls NY 8 Sep 28 s William Malet Renouf & Grace Elizabeth (Tuck). HS Youngstown NY, NY St Coll Educ Brockport, Niagara U BS 51, GTS 54. D June 54 P June 55 Bp Scaife. m 13 Nov 54 Ruth Elizabeth Shepherd c 3. Cur S Sim Buffalo NY 54-56, P-in-c All SS Managua Nicaragua 56-58. Secy Dept CSR 58-, Dept Prom 60-. Dioc Com on Scouting & Epis Chapl Richmond Coun 58-60

RENVILLE, HARRY JOSEPH (SD) Greenwood, SD Retired 58-. b Sisseton Reserv SD 25 Mar 84 s Gabriel Renville & Anna (Tukantiomaniwin). Genoa Indian Industl Sch, Ashley Theol Sch Rosebud Reserv 32. D Aug 32 Bp Perry P Dec 33 Bp W B Roberts. m (1) 17 Cordelia May Lawrence (dec), (2) 47 Sophie King (dec), (3) 19 May 57 Eunice Cole. Assoc. P S Jas Sisseton Reserve SD 32-34, Assoc P S John's Standing Rock Mssn SD 34-35, P-in-c Emm Cheyenne River Reserve SD 35-54, Holy Fellshp Ch Yankton Mssn SD 54-57

RENZEL, WALTER FRANCIS Died 21 Jan 61. For data see 59 Edition

REPLOGLE, HUGH EARLY (CNY) 18 Church, Moravia, NY R S Matt Moravia & P-in-c S Ambrose Groton 59-. b Akron O 20 Aug 05 s Frank Replogle & Harriett (Neyland). Penn Yan Acad NY, Colg AB 29, ETS. D June 58 Bp Higley P Mar 59 Bp Peabody. m 12 Oct 35 Elizabeth Brayton Butler c 1. Cur S Mark's Syracuse NY 58-59

REPPARD, LAWRENCE (WVa) 401 So Washington, Berkeley Springs, WVa Vic S Mark's Berkeley Springs 56- & P-in-c Mt Zion Hedgesville 59-. b Middlebourne WVa 5 Feb 02 s Myron Maloy Reppard & Emma (Smith). HS Tyler Co WVa, Wooster Coll O. D Mar 56 P June 57 Bp W C Campbell. m 27 Nov 26 Helen Fuhr c 1

RESCH, FREDERICK SYLVESTER (Ariz) 559 Crawford, Nogales, Ariz R S Andr 60-. b Shawnee Okla 31 Dec 13 s Rev Francis Xavier Resch & Christine Agnes (Dienhart). HS Kansas City Kan, Bethel BA cl 37, DuBose Meml Ch Trng Sch 39. D Nov 39 Bp Spencer for FL P Mar 41 Bp Green. m 5 Sep 53 Frances Eleanore Peabody c 3. Mssy Dist Sa 39-40, M-in-c S Peter's Gulfport Miss 40-41, P-in-c S John's Pascagoula & S Pierre's Gautier Miss 41-48, P-in-c S Jas Oskaloosa Ia 48-49, P-in-c S Thos New Richmond & S Barn Clear Lake Wis 49-51, R S John's Moorhead Minn 52-60, Dean Moorhead Dnry 54-60. T&C Rep Ariz. Auth "A Short Explanation of the Apostle's Creed," "One Minute Instructions for the Sundays of the Church Year," "The Annunciation," "Worship and the Prayer Book," "The Light of Freedom" and other poems, "Sunlight and Shadows," Ed "The Messenger"

RESLEY, RONALD EDWIN (Tex) Box 686, Liberty, Tex R S Steph 61-. b Hancock Md 16 May 33 s James A Resley & Mary Elizabeth (Cornelius). HS Hancock, Ge AB 55, PDS STB 58. D June 58 P Feb 59 Bp Doll. m 26 Nov 60 Joyce Alice Bailey. Cur S Thos Baltimore Md 58-61

REUS-FROYLAN, FRANCISCO (PR) Canals 309, Santurce, PR Dean S John's Cathd 59-. b Santurce PR 14 Apr 19 s Rev Esteban Reus-Garcia & Carmen (Froylán). HS Ponce, Mod Bus Coll 38, DuBose Meml Ch Trng Sch 42, U PR BA 54 & grad wk. D Nov 42 P Aug 43 Bp Colmore. m 21 Apr 45 Doreen Brewer c 3. Cur S John's Cathd Santurce PR 42-43, Cur S Andr Mssn Mayaguez PR 43-44, Mssy-in-c S Mark's Ponce PR 44-45, P-in-c Atone Ponce PR 45-48, P-in-c Ch Holy Family & Chapl Colegie San Justo PR 48-54, Can-in-c Span Wk S John's Cathd Santurce PR 54-59 Hdmstr Cathd Sch same 57-59. Dir Yth Conf 44-, Exam Chapl 53-, Dep Gen Conv 52, Chrmn Coun Adv 57-60, Del Prov Syn 60, Chrmn Dept Dioc Affairs 60, Exec Coun 60. Ed "Credo" Dioc Ch paper 54-

REUS-GARCIA, ESTEBAN (LI) 53 Gautier Benitez, Hato Rey, PR Cur SS Peter & Paul Lomas Verdes Bayamon 61-. b San Juan PR 26 Dec 95 s Jesus Reus & Beatriz (Garcia). Gram Sch San Juan, Inst U Jose de Diego, Royal Gregg Sch Accountancy, DuBose Meml Ch Trng Sch. D Jan 26 P Aug 26 Bp Colmore. m 16 Jul 18 Carmen Froylan c 7. Cur Resurr Manati PR 26-28, P-in-c Holy Trin Ponce PR 32-44, P-in-c Incarn Hato Rey 44-45 & 52-55, P-in-c Resurr El Coto Ascen Barahona & Holy Apos Pugnando PR 45-48, Archd San Juan PR 47-52, P-in-c S Jos & S Hilda's Mssns Rio Piedras PR 48-52, Asst S Edw Martyr & Mssnr Spanish wk NYC 52, P-in-c Holy Fam Brooklyn NY 55-61. Mem Coun Adv Exec Secy & Treas PR 44-48. Auth newspaper arts

REUSS, ROBERT JULIUS (LI) 42 Nathan Hale Dr, Huntington, NY Cur S John's 60-. b Brooklyn NY 13 June 34 s Andrew C Reuss & Jessie Y (Iverson). HS Richmond Hill NY, NY St Coll Educ Albany AB 57, Berk STB 60. D Apr 60 P Oct 60 Bp DeWolfe

REX, PERCY FIELITZ (Del) 1108 Adams, Wilmington, Del R Trin & Old Swedes' Chs 57-. b Narcissa Pa 18 June 02 s

Percy Corson Rex & Agnes Charlotte (Fielitz). HS Norristown Pa, Muhlenberg BA 24, U Pa 24-25, Luth Sem Phila 24-25, Ya BD 28. D Dec 29 P Sep 30 Bp Acheson. m 28 June 27 Ruth Elizabeth Irwin c 3. Min Fed Ch Redding Conn 26-29. Cur Trin Hartford Vic Trin Tariffville & S Andr No Bloomfield Conn 29-32, R Trin Wethersfield Conn 32-37, R S Paul's Holyoke Mass 37-43, R Trin Binghamton NY 43-53, Dean Trin Cathd Cleveland O 53-57. Dean Springfield Convoc WMa 40-43, Dean Finger Lakes Conf 46-48, Dioc Coun CNY 47-51, Stndg Com CNY 50-53 Dio O 54-57, Exec Coun Del 58- Secy 60-. Dep Gen Conv 52, 55, Secy CSR Com House Dep 52, 55, Secy Jt Cmssn Soc Reconstruction 56-. Prob Off Town Court Wethersfield Conn 33-37, Mem Broome Co Coun NY St Cmssn Against Discrimination 45-53 Chrmn 52-53, Mem Binghamton NY Housing Authority 52-53, Pres Ch Fed Cleveland 57, VP Mental Health Assn Cleveland 56-57. Ed "Conn Chmn" 31-37

REYBAL CARRASCO, SABINO (Mex) Iglesia de Cristo, Tampico, Tamps, Mexico P-in-c Iglesia de Cristo 60-. b Cuernavaca Morelos 13 Aug 29 s Miguel Eng Reybal & Guadalupe (Carrasco Garcia). HS Guadalajara, Cuernavaca BS 51, S Andr Sem 55. D Apr 56 P June 57 Bp Salinas. M-in-c El Salvador Chapantongo Hgo assoc mssns 56-60*

REYNOLDS, GEORGE LAZENBY Jr (Pgh) Box 106, Wexford, Pa P-in-c S Chris 56-. b Opelika Ala 18 Aug 27 s George Lazenby Reynolds & Marion Banks (Barnett). Sewanee Milit Acad, U So BA 50, VTS BD 54. D Jul 54 Bp Barth P Jul 55 Bp W S Thomas. Chapl Sewanee Milit Acad Sewanee Tenn 54-55, Asst R S Paul's Mt Lebanon Pa 55-56

REYNOLDS, JAMES OREN (Del) The Glebe House, New Castle, Del R Imm 54-. b New Orleans La 30 May 25 s James Reynolds & Jane (Ziegler). Amh BA 47, GTS STB 50. D June 50 P Feb 51 Bp Miller. Chapl S Andr Sch Middletown Del 50-54. Exec Coun Del 59-61 Secy 59-60

REYNOLDS, STANLEY LAWRENCE (Ph) Holy Trinity Mssn, Zamboanga City, Philippines P-in-c Holy Trin Mssn 60-. b Phila Pa 22 Oct 25 s Leonard Reynolds & Marian (High). HS Ardmore Pa, Hawaii U BA 52, Fletcher Sch Law & Diplomacy MA 53, ETS BD 57. D June 57 P Dec 57 Bp Stokes. m 2 Feb 46 Jane Emelia Delpino c 3. Actg Protestant Chapl Norfolk Mass Prison Colony 55-56, M-in-c Holy Trin Marlboro Mass 57-60

RHAESA, DONALD LLOYD (Kan) 67th & Nall Av, Mission, Kan R S Mich & All Ang 60-. b Altoona Pa 20 Jan 22 s Julius Anthony Rhaesa & Alice Lillian (Epler). HS Lower Merion Pa, S Jos Coll BS 43, PDS BD 50. D Jul 50 Bp Armstrong P Dec 50 Bp C A Mason. m 8 Jul 44 Ruth Ellen Royal c 4. P-in-c S Alban's Arlington Tex 50-53, P-in-c S Mart New Boston & Chr Clarksville Tex 53-54, P-in-c S Kath Owen Wis 54-55, Mstr Sc Shattuck Sch Faribault Minn 55-57, R Holy Spirit Missoula Mont 57-59, Research Asst Natl T&C Inst 59-60. Ward Retreat Com Dal 53-54, Exec Coun & Chrmn Dept Prom Mont. Ed "The Epis Evangel" Mont*

†RHEA, Rt Rev FRANK ARCHIBALD 609 8th Av, Seattle 4, Wash Retired Bp of Ida 57-. b Dixon Mo 26 Sep 87 s James Francis Rhea & Kathryn (Miligan). Sewanee Milit Acad, S Steph BA 12, Berk STB 15 STD 44, Coll Ida DD, CDSP STD. D June 15 Bp C B Brewster P June 16 Bp F F Johnson, Con Bp of Ida 29 Apr 42. m (1) 26 Oct 15 Edith Hottenstein (dec) c 4, (2) 25 Oct 36 Laura P Wilson. In-c Mssns Sisseton SD 15-18, Chapl CCC West Tex 18, R Trin Victoria Tex 19, Min Incarn Gulf Tex 19-23, S Mark's Beaumont Tex 23-28, Dean S Mich Cathd Boise Ida 28-42, Bp of Ida 42-57

RHEIN, FRANCIS BAYARD (Va) 268 Newman Av, Harrisonburg, Va R Emm Rockingham Par & Assoc Prof Philos & Bible Lit Madison Coll 57-. b Phila 5 Jan 15 s John H W Rhein & Elizabeth (Kane). Epis HS Va, U Va BS 38, Med Sch U Pa, VTS BD 42, Boston U Sch Pub Rela. D May 42 Bp H St G Tucker P Apr 43 Bp Goodwin. m 12 Sep 42 Jane Alice Foster c 3. R S Jas Montross S Peter's Oak Grove & S Mary's Colonial Beach Va 43, Chapl (Lt) USNR 43-46, R S John's Warsaw & 7 adj chs 46-47, R Emm Newport RI 47-50, R Cunningham Chap Par Clarke Co Va 50-54, R S Peter's Phila Pa 54-57. Pres Newport Co Coun Chs 48-49, Bd Mssns, Dean Newport Co Convoc, Secy Bd S Mich Sch Newport RI, Secy Newport Co Min Assn 50, Pres Harrisonburg Min Assn 59-60, Bd Chr Stwdshp Va 52-54, Com for Revision of Prayer Book Va

RHEIN, JOHN HANCOCK WILLING (Del) RFD 3, Box 118A, Seaford, Del Cur S Luke's 61-. b Philadelphia 11 Jul 02 s John Henry Wallace Rhein & Elizabeth (Kane). Epis Acad Phila, U Pa AB 26. D May 61 Bp Mosley. m 23 June 27 Margaret Packard c 2. Research Engnr E I duPont de Nemours Co Inc 26-. Lay Mem Exec Coun Del 58-60, Dept Mssns 52-55 & 58-61

RHETT, WILLIAM PATERSON Jr (SC) Box 257, Yonges Island, SC R Chr-S Paul's 61-. b Charleston SC 4 Aug 31. Coll Charleston BS 53, VTS BD 59. D Jan 60 Bp Carruthers P May 61 Bp Temple. D-in-c Chr-S Paul's (Adams Run-Meggett) Yonges Island SC 60-61

RHODES, ERROLL FRANKLIN WHEELER (Cal) Ikebukuro 3, Chome, Toshima-ku, Tokyo, Japan Mssy to Japan 53-. b Omiya-machi Ibaraki Japan 29 Mar 24 s Erroll Allen Rhodes & Bessie Moore (Wheeler). Yokohama Internatl Sch, Geo Pepperdine Coll BA 43, Chi Div Sch PhD 48, SWTS 52. D June 53 P Dec 53 Bp Shires. m 9 June 50 Martha Elizabeth Stowell c 3. Auth: "Mark I: the Internal Consistency and External Relations of the Armenian Version," Comp: "An Annotated List of Armenian New Testament Manuscripts"

RHUDY, ROB ROY Jr (Ok) Box 84, Alva, Okla P-in-c S Steph 55-. b Sebring Fla 23 Sep 30 s Rob Roy Rhudy & Helen Elizabeth (Phoebus). HS Palm Beach Fla, Palm Beach Jr Coll AA 50, U Fla BA 52, SWTS BD 55. D Mar 55 Bp Burrill for Ok P Oct 55 Bp C Powell

RHYMES, JACK LONGSTREET (La) 8122 Birch, New Orleans 18, La Cur S Andr 59- & Hdmstr S Andr Parochial Sch 60-. b Macon Miss 30 Dec 27 s Ray Lewis Rhymes & Annella (Ames). HS Macon, U Miss BA 51, Bex BD 54. D Mar 54 P Nov 54 Bp D M Gray. P-in-c S John's Leland Miss 54-57, Cur S John's Pascagoula Miss 57-58, Staff S Mich Sch Picayune Miss 57-60 Hdmstr same 58-60

RHYS, JOHN HOWARD WINSLOW (Tenn) 2 Louisiana Cir, Sewanee, Tenn Prof NT U So Sch Theol 53-. b Westmount Montreal Can 25 Oct 17 s John Gabriel Rhys & Margaret Maude Maxwell (Stevens). Lower Can Coll Montreal, McGill U BA 39, Montreal Dioc Theol Coll LTh 41, GTS STB 44 STM 49 ThD 53. D June 41 P Dec 41 Bp of Montreal, Rec Jul 44. m 11 Sep 54 Margaret Moore Taylor. Serv Can 41-43. P-in-c S Jas Black Mountain Trin Chap Asheville & Chapl US Vet Hosp Oteen NC 44-48, Asst Transfig NYC 48-49, Asst P Trin Cathd Trenton NJ 49-51, P-in-c S Paul's Par Wash DC 52-53. V-Chrmn NCCC South Com on Use & Understndg of Bible 60. Auth: "Epistle to the Romans," arts "Angl Theol Rev," Contrib: rev ed "Hastings Dictionary of the Bible"

RIBBLE, ARTHUR LeBARON (NMex)-. b Wytheville Va 31 Oct 04 s Rev George Wallace Ribble & Charlotte Pattie (Old). HS Halifax Va, U Va BA 25, VTS BD 34. D Jul 28 P June 29 Bp McDowell. m 9 Feb 28 Helen Mae Simpson c 4. D-in-c & R S Paul's Greensboro & Holy Cross Uniontown Ala 28-29, R Meade Meml White Post & S Steph Stephens City Va 30-31, R S Tim Herndon & Chr Chantilly Va 31-35, R Madison Par Loudoun Co & Chr Lucketts Va 34-37, R S Matt Par Hyattsville Md 37-41, Chapl USN (Lt Cmdr) 42-46, R S Barth Par Montgomery Co Md 41-42 & 46-48, Vic S Luke's Deming & S Columba's Lake Valley NMex 48-50. Assoc Ed "Washington Dio" & "South Chmn," Ed "The SW Chmn." Auth "The Curate's Column"*

RIBBLE, WATKINS LEIGH (Va) 8 No Laurel, Richmond 20, Va R Gr & Holy Trin 45-. b Santa Maria Brazil 10 Dec 02 s Rev George Wallace Ribble & Charlotte Pattie (Old). Epis HS Va, U Va BA 24, VTS BD 27 DD 52. D Jan 27 P Aug 27 Bp B D Tucker. m 10 June 27 Constance Murray Strobel c 3. Prof Greek & Philos Theol Sem Porto Alegre Braz 28-29, P-in-c Dist 6 Archdnry Blue Ridge Va 30-35, R Falls Ch Falls Church Va 35-45. Exam Chapl 35-, Stndg Com Va 57-59, Dep Gen Conv 61. Ed "Va Chmn" 34-39, "South Chmn" 49-51, Assoc Ed "Epis Chnews" 51-55

RIBLET, ROY JOHNSON (N'k) 205 Garfield Av, Toms River, NJ Retired 52-. O Wesl BS 07, Bex BD 10. D June 10 P Jul 11 Bp W A Leonard. R Chr Oberlin O 11-18, R Chr Harrison NJ 18-52*

RICE, CHARLES EDWARD (Tenn) 244 Bermuda Dr, Nashville 14, Tenn R S Phil 60-. b Rossville Ga 9 Apr 29 s William Harold Rice & Madeline (Billings). HS Rossville & Oak Ridge Tenn, U Chattanooga BA 50, Emory BD 53, Drew STM 57. D Apr 59 Bp Barth P Oct 59 Bp Vander Horst. m 15 June 51 Joann Invester c 3. Meth Min 51-58. D-in-c & R Chr Pittsburg Tenn 58-60. Contrib: "New Christian Advocate," "Wit"

RICE, CHARLES GARLAND Jr (WNY) 128 Pearl, Buffalo 2, NY Can Chanc S Paul's Cathd 59-. b Brooklyn NY 11 Jan 17 s Charles G Rice & Viola Jenny (Watts). HS Jamaica NY, Coll S Rose Albany NY, GTS. D May 59 P Nov 59 Bp Barry. m 22 Aug 42 Mildred W Morrissey (dec)

RICE, DEAN PAXTON (C) 5749 No Kenmore, Chicago 40, Ill R Atone 58-. b Danville Ill 9 Apr 32 s James T Rice & Margaret Louise (Paxton). HS Georgetown Ill, Jas Milliken U BA 53, SWTS BD 56. D June 56 Bp Street P Dec 56 Bp Burrill. Cur Atone Chicago 56-58

RICE, FRANK GRACEY Jr (Tenn) 4901 Timberhill Dr, Nashville 11, Tenn Chapl to Inst 58-. b Chattanooga Tenn 17 June 25 s Frank Gracey Rice & Mabel (Simpson). HS Wichita Falls Tex, Midwest U 42-44, Baylor BA 48, U So BD 51. D Aug 51 Bp Burrill P Feb 52 Bp C A Mason. m 30 Dec 54 Isabel Jean McKay c 2. M-in-c S Mart New Boston & S Thos Atlanta Tex 51-53, P-in-c S Steph Hughes Springs Tex 52-53, Cur Trin Ft Worth Tex 53, R S Anne's Ft Worth 56-58*

RICE, JAMES WILLIAM (SD) Box 407, Belle Fourche, SD P-in-c S Jas Belle Fourche & All Ang Spearfish 59-. b Huntington WVa 22 May 18 s James Lorenzo Rice & Ivy Lee (Barker). HS St Albans WVa, U WVa, PDS 47. D June 47 Bp Remington P Dec 47 Bp Hart. Cur Holy Apos & Med Phila 47, R S Paul's Glen Loch Pa 47-50, Vic S Mary's Dade City Fla 50-51, Chapl (Maj) USA 51-56, Vic Holy Angels' Miami Fla 54-56, Vic S Phil Dupree SD 58-59*

RICE, JOHN DOHERTY Died 19 Aug 59. For data see 59 Edition

RICE, KENNETH LEWIS (NMex) 157 Caroline Dr W, El Paso, Tex R S Chris 54-. b Elkhart Kan 2 Dec 13 s Lloyd Hoff Rice & Mable Blanche (Lewis). HS El Paso Tex, Cal Coll Chiropody DSurgChir 36. D Feb 48 P Dec 48 Bp Stoney. m 4 Aug 39 Marion Frances Tappan c 3. Vic S Paul's Hot Springs NMex 47-48, Asst Min S Clem El Paso Tex 47-54

RICE, MARSHALL TURK (N'k) 1-21 29th, Fair Lawn, NJ Vic Atone 61-. b Orange NJ 19 Jan 34 s James Kearney Rice & Anna Mary (Marshall). Kent Sch Conn, Pr AB 56, GTS STB 59. D May 59 P Dec 59 Bp MacAdie. Cur Chr Hackensack NJ 59-61. Dept CSR N'k 60-, Dept Urban Wk 60-

RICE, MAXWELL WARE (WMa) Four Winds Farm, RFD Eagle Bridge, NY Retired 53-. b Williamstown Mass 1 Aug 82 s Richard Austin Rice & Marion Ashley (Foster). Lawrenceville Sch NJ, Wms BA 03, ETS STB 06. D May 06 Bp W Lawrence P May 07 Bp Greer. m 18 June 14 Alice Marion Monger c 2. Cur S Geo NYC 06-08, Mssy-in-c S Peter's & S John's Mssns Salt Lake City U 08-10, In-c All Souls' Garfield U 09-13 & 16-18, Chapl Emery House U Utah 13-16, Chapl S Mark's Hosp Salt Lake City 15-16, Mssy-in-c S Andr Magna U 16-18, P-in-c Zion Wappingers Falls & Zion Chap New Hamburg NY 18-19 R same 20-45, R Gr Middletown NY 19-20, Vic Gr Dalton Mass 45-47 R same 47-53, Pt-tm Asst S Luke's Cambridge NY 56- & supply wk. Del Prov Syn 12-15, 30, Mem Nationwide Campaign Com, Mem Bd Mgrs Dioc Mssy & Ch Ext Soc NY 19, Chrmn Soc Serv Com Archdy Dutchess Co 23-43, Mem Soc Serv Com Chrmn 39-45. Chapl Garner Engine Co 20-45, Trust Highland Hosp Beacon NY 22-27, Trust Grinnell Lib Wappingers Falls 23-45. Rectory Club 20-45, Mem Wms Club NYC 22-40, Mem Alum Coun Lawrenceville Sch 37-45, Mem Sat Eve Club Dalton 45-53, Pres Berkshire Cler 51-52

RICE, NORMAN STANLEY (N'k) 275 Roseland Av, Essex Fells, NJ Asst S Peter's 53-. b Battle Creek Mich 19 Apr 16 s Francis Yale Rice & Emma Louise (Raymond). HS Manistee Mich, Defiance BA 41, Bex BD 43. D June 42 P Jul 43 Bp Whittemore. m 14 Feb 46 Betty Marie Merrill c 4. D&P-in-c S Paul's Grand Rapids Mich 42-44 R same 44, P-in-c S Mark's Newaygo Mich 43-44, Cur Our Sav Akron O 44-45, Asst to R S Luke's Montclair NJ 46-49, R S Alban's Cleveland Hgts O 49-53

RICE, OTIS RADCLIFFE Died 7 Jul 60. For data see 59 Edition

RICE, QUAY DeBURE (Del) Box 49, Selbyville, Del Vic S Mart-in-the-Field 58-. b Greenville Co SC 5 Mar 13 s Rev Alexander Quay Rice & Idelette DeBure (Spann). HS Cross Hill SC, Newbury Coll BMus 34, Wofford Coll BA 47, UTS MA 48, Bex BD 58. D May 58 P May 59 Bp Mosley. m 17 Nov 43 Alta Varian Scott c 2. Chapl's Asst USA 41-45, DRE Meth Ch 48-50, Meth Min 51-55

RICE, SPENCER MORGAN (LA) 623 Hagar, San Fernando, Cal R S Sim 58-. b San Marino Cal 11 Sep 28 s William Anthony Rice & Gaylord Georgia (Martin). HS Wash DC, Occ BA 52, CDSP BD 55. D June 55 P Feb 56 Bp Bloy. m 14 June 52 Shirley Aird Barrow c 1. Cur S Matth Whittier Cal 55-56 Assoc R same 56-58. Yth Advsr Long Beach Convoc 56-, Secy Dept Coll Wk LA 60-61, Dept Pub Rela 60-61, Epis Chapl Nelles Sch for Boys, Tutor CDSP Ext Progr 60-61

RICE, WILLIAM BILLINGTON (Minn) Star Route, Walker, Minn P-in-c S John's Onigum 40-. b Mora Minn 15 Oct 94 s Rev James John Rice & Mary Jane (Stevens). Pub Schs, Parshall Meml Div Sch 28, Kah-O-Sed Div Sch 41. D Nov 35 P June 41 Bp Kemerer. m 12 Sep 19 Elizabeth Marian Antell c 6. LayR Dio Duluth 23-35, Lay Asst S Columba's White Earth Minn 28-30, LayR-in-c Prince of Peace Cass Lake Minn 30-34. D-in-c Breck Meml Ponsford Minn 34-40

RICE, WILLIAM L'AMOUREUX (Conn) 506 W 122nd, NY 27, NY-. b Towanda Pa 19 Aug 06 s Robert G Rice & Laura (L'Amoureux). HS St Paul Minn, Carl BA 31, Sea BD 31. D May 31 P Jan 32 Bp Keeler. m 16 June 27 Betty E Kraft c 3. Gd Shpd Blue Earth Minn 31-33, S John's Janesville & S Andr Waterville & Calv Waseca Minn 33-39, R Ascen & S Andr St Paul Minn 39-45, LocTen S Mary's Burlington & Our Redeem Shedakers NJ 45-46, P-in-c Regen Pine Plains NY 46-51, R S Paul's Waterbury Conn 51-56*

RICH, ERNEST ALBERT Jr (Md) 710 Frederick Rd, Ellicott City, Md R S John's 56-. b Bluefield Va 31 Jan 22 s Rev Ernest Albert Rich & Alice Margaret (Oliver). S Jas Sch Md, JHU, Ken BA 49, VTS 52. D June 52 P Dec 52 Bp Heistand. m 21 June 52 Ruth Watt c 4. Chr Ch Mssn Anvik Alaska sum 51, Vic S Jas Bedford Pa & Archd Har 52-56

†RICHARDS, Rt Rev DAVID EMRYS Apartado 288, San Jose, Costa Rica Bp of CA 57-. b Scranton Pa 23 Jan 21 s Emrys Richards & Ida May (Williams). HS Scranton, Leh BA 42, GTS STB 45 STD 52. D Apr 45 Bp Sterrett P Oct 45 Bp R H Gooden, Con Suffr Bp of A 11 Jul 51. m 15 June 50 Helen Rice. P-in-c S Mary Virg Cristobal PZ 45-48, Mssy Silver City PCZ 45, Mssy Colombia 46, Mssy San Jose Costa Rica 48, Asst S Geo Schenectady NY 48-50, Archd Dio A 50-51, Suffr Bp of A 51-57

RICHARDS, EARNEST DELL (Colo) 1511 So S Paul, Denver 10, Colo Asst Chr 59-. b Littleton Colo 31 Mar 09 s Irvin Leander Richards & Lotta Belle (Cook). HS Littleton, U Denver BS 30, Berk STB 41, Ya Div Sch STM 47. D May 41 Bp Washburn P Nov 41 Bp Ingley. m 4 May 52 Julia Yoshika Tatsumi c 2. Cur Gr Colorado Spg Colo 41-44, Asst S Mark's Evanston Ill 44-47, Mssy Japan 47-59

RICHARDS, FREDERICK LEE (Ma) 29 Highland Av, Cohasset, Mass R S Steph 60-. b Phila 1 Feb 18 s John Tee Richards & Gertrude (Thornton). HS Phila, Leh BA 48, VTS BD 51, Tem STM 54. D June 51 P Dec 51 Bp Hart. m 28 June 52 Harriett S White c 2. Vic S Andr-in-the-Field Phila Pa 51-55, R Trin Whitinsville Mass 55-60. Chrmn Dept Mssns & Ch Ext WMa 60

RICHARDS, JAMES (W) 2430 "K" NW, Wash 7, DC R S Paul's Par 49-. b Massapequa NY 21 Mar 07 s James Richards & Louise Eleanor (Wiley). Col BA 27, GTS 30 STB 31. D May 30 Bp Stires P Mar 31 Bp Perry. Cur S Steph Providence RI 30-32, Asst Trin Princeton NJ 32-36, R Gr Merchantville NJ 36-48, Chapl USAAF 43-45, Assoc R S Paul's Par Wash DC 48-49, Chapl (Maj) USAF 52-53. Trust Cathd Fndt NJ 42-43, Dep Gen Conv 46, Trust Dioc Fndt 46-48, Bd Mssns NJ 46-48 W 49-51 & 55-59, Chrmn AF Com W 53-55, Exec Coun 56-, Dept Fin, Dept CSR, Coll Wk Div W, Exec Coun ACU 54-. Contrib "The Truth and the Life"

RICHARDS, JEFFERY MARTIN (O) S Paul's Ch, 15837 Euclid Av, Cleveland 12, Ohio Cur S Paul's 59-. b Akron O 15 Oct 28 s Martin Wright Richards & Mona Edith (Giles). HS Akron, Ken, U Akron BS 51, Bex BD 59. D June 59 P Dec 59 Bp Burroughs

RICHARDS, WILLIAM OWEN (Colo) 825 Blake Av, Glenwood Springs, Colo Vic S Jas Meeker 31-, Vic S Barn Glenwood Springs 35-. b Aberystwyth Wales 3 June 99 s Elizabeth & Thomas Richards. Ch Army Trng Coll London, S John's Coll. D Jul 31 P Feb 32 Bp Ingley. m 5 Mar 35 Beryl Van Cleave. Capt Ch Army Wk NW Colo

RICHARDSON, ARTHUR HALL (Ma) 779 Main, Harwich Port, Mass R Chr 61-. b Glens Falls NY 20 Aug 99 s Rev George Lynde Richardson & Grace Weeks (Belcher). HS W Phila, Phillips Brooks Sch Phila, Wms BA 21, Berk 26 STB 48, U Pa MA 35. D Jul 26 Bp Hall P Jan 27 Bp Mosher. m 2 June 30 Dorothy Appleton Lee c 3. Mssy Philippines 26, P-in-c S Paul's Mssn Balbalasang PI 27-34, Hdmstr Brent Sch Baguio PI 34-54, Interned by Japanese 41-45, Tchr Lenox Sch Mass 45-46, P-in-c S Fran Mssn Upi Cotabato Philippines 56-59, P-in-c Chr Harwick Port Mass 59-61. Coun Adv Ph 36-59 Chrmn 38-40 & 46-59, Bd Exam Chapl Ph 50 Chrmn 53-59, Dept CSR Ma 60-

RICHARDSON, CARL HAZARD (NI) 901 Strong Av, Elkhart, Ind R S John's 57-. b Newport RI 19 May 18 s Carl Gustave Richardson & Annie Hazard (Peckam). HS Newport, Leh BA 40, GTS STB 48. D Apr 48 P Dec 48 Bp Bennett. m 27 Oct 40 Ethel Frances Twigg c 2. Asst Min Trin Newport RI 48, Vic Chap S John Div Saunderstown RI 48-49, Chapl Epis Stdts U RI 48-50 & 53, R Ascen Wakefield RI 49-53, R Calv Williamsville NY 53-57. Dean Narragansett Convoc RI 50-52, Dir Young People's Conf 52, 53, Mem AF Com WNY 53-57, Eccl Ct 56-57, Exec Coun & Fin Dept 57, Chrmn Dept Prom NI 58-60, Chrmn AF Cmssn NI 60-61, Bp & Coun 60-61, Dep Gen Conv 61, Chapl (Maj) Ind NG

RICHARDSON, CYRIL CHARLES (NY) 99 Claremont Av, NY 27, NY Washburn Prof Ch Hist UTS 49-, Dir Grad Stds 54-. b London Eng 13 June 09 s Charles W Richardson & Kate Harriet (Bunker). U Sch Hastings Eng, U Sask Can BA 30, Emm Coll Sask LTh 31 DD 49, UTS STM 32 ThD 34. D Apr 34 P Dec 34 Bp Dallas. m 13 Feb 45 Louise Burbank Shattuck. Asst Prof Ch Hist UTS 35-39 Assoc Prof same 39-49. Auth "The Christianity of Ignatius of Antioch," "The Church Through the Centuries," "The Sacrament of Reunion," "Zwingli and Cranmer on the Eucharist," "The Doctrine of the Trinity." Ed: "The Pocket Bible," "Early Christian Fathers"; Collab: "The Church and Mental Health," "Christology of the Later Fathers," "An Augustine Companion"; Co-reviser Walker's "History of the Christian Church"

RICHARDSON, HORATIO MAUNSELL Jr (Md) 224 Washington, Cumberland, Md R Emm 50-. b Worcester Mass 26 Nov 13 s Horatio Maunsell Richardson & Eliza Armstrong (Lynn). HS Worcester, Clark U BA 37, ETS STB 41. D May 41 P Mar 42 Bp W A Lawrence. m 21 Apr 45 Elisabeth Houghton Gould c 3. Asst to R S Steph Par Pittsfield Mass 41-43, Chapl USNR 43-46, Asst to R Redeem Baltimore Md 46-47, R Epiph Baltimore Md 47-50. Dean Convoc Cumberland 53-54. Auth "The Church on the Fort, 150 Years of Emmanuel Parish"

RICHARDSON, JAMES MILTON (Tex) 1117 Texas Av, Houston 2, Tex Dean Chr Ch Cathd 52-. b Sylvester Ga 8 Jan 13 s James Milton Richardson & Palacia (Stewart). HS Macon Ga, U Ga BA 34, Emory U BD 36 MA 42, VTS, John Marshall Law Sch LLD 48, ETSKy DD 60, U So DD 61. D Jul 38 P Jul 39 Bp Mikell. m 14 June 40 Eugenia Preston Brooks c 4. M-in-c S Tim Atlanta Ga 38-40, Asst R S Luke's Atlanta 40-43 R same 43-52. Chrmn Coll Cmssn 41-43, Exam Chapl At 43-52 Pres 49-52, Exec Bd 43-50, Chrmn Dept Prom 43-50, Stndg Com At 44-52 Pres 49-52, Bd Officers 44-52. Dep Gen Conv 46, 49, 52, Mem Natl Coun 54-55. Pres Atlanta Cler 45-46. Worthy Grand Chapl Alpha Tau Omega 46-52 & 56- Natl Pres 52-56. Trust: CPF 51-, ETSSw 52-53, Quin Fndt 52-, S Jas House 57-, Epis Radio-TV Fndt 60-, Inst Rel 60-. Regent Autrey House 52-56

RICHARDSON, JOHN (Ore) 4135 NE Alameda, Portland, Ore R Gr 42-. D 19 P 20 Archbp of Rupert's Land, Rec Nov 27. m June 28 Norah Jordan c 1. R S Paul's The Dalles Ore 28-32, R S Geo Bismarck ND 32-34, Dean Geth Cathd Fargo ND 34-42. Secy Syn Northwest*

RICHARDSON, JOHN ALEXANDER (WNY) c/o C D Wiley, Thetford Center, Vt Retired 56-. b Ingersoll Ont Can 21 Aug 87 s John A Richardson & Wilemina Maxwell (Reilly). HS Montreal, McGill U BA 09, ETS 12, Harv MA 13. D 13 P 14 Bp of Montreal, Rec Jan 16. Serv Eng 14-16. Asst S Jas Phila 16, Chapl CEF 17, R S Mary's W Phila 19-27, Asst Prof Eccles Polity & Canon Law GTS 27-45, Assoc R S Paul's Rock Creek

Wash DC 45-47, R Trin St Louis Mo 48-53, Asst S Andr Buffalo NY 53-56*

RICHARDSON, RALPH WESLEY Jr (At) 2150 Keheley Dr, Decatur, Ga R S Tim 59-. b Gulfport Miss 10 Nov 30 s Ralph Wesley Richardson & Mary Louine (Huber). HS Gulfport, La St U BS 53, VTS BD 56. D Jul 56 P Jul 57 Bp Noland. m 27 Dec 52 Helen Louise Werlein c 3. Cur Trin New Orleans La 56-58, Assoc R S Pat Wash DC 58-59. Exec Bd At 61-

RICHARDSON, ROBERT HARRY (Mich) 515 Westmoreland Av, Lansing, Mich Asst S Paul's 60-. b Flint Mich 7 Nov 33 s Harry Stephenson Richardson & Harriet Lousine (Casterlin). HS Pontiac Mich, Mich St U BA 55, VTS BD 60. D June 60 Bp Crowley P Dec 60 Bp Emrich. m 28 Dec 57 Barbara Jean Reinhardt c 1

RICHARDSON, WARREN EDWARD (C) 17235 68th Ct, Tinley Park, Ill D-in-c S Bon 61-. b Evanston Ill 5 Jan 28 s Edward Wolff Richardson & Ethel Telfer (Lusted). HS Evanston Twp, NW BS 49, SWTS BD 61. D June 61 Bp Street. m 9 Dec 50 Gloria Anne Baker c 2. Steel Tubing Salesman 10 yrs

RICHARDSON, WILLIAM DUNN (CNY) 8 Elm, Norwich, NY R Emm 60-. b Chaffee Mo 12 Aug 23 s Herbert Wallace Richardson & Julia Bess (Allega). HS Newark O, Ken BA 47, ETS STB 50. D June 50 Bp Peabody P Dec 50 Bp Higley. m 23 June 51 Marguerite May King c 1. Asst No Country Mssnr Copenhagen NY 50-51, Cur S Paul's Syracuse NY 51-53, R Chr Huron O 53-60

RICHARDSON, WILLIAM PRICE Jr (La) 4600 S Charles Av, New Orleans 15, La R S Geo 53-. b Lexington Ky 2 Feb 09 s William Price Richardson & Rosa Clay (Shelby). HS Lexington, U So, U Ky BA 32, GTS 35 STB 36. D June 35 Bp Abbott P Dec 35 Bp Ferris. m 9 Feb 44 Mary Griffin Latham c 2. P-in-c S Matt Rochester NY 35-41, Cur All SS Pontiac Mich 41-44, Vic Gr Ludington & S Jas Pentwater Mich 44-53. Chrmn Dept Evang & Devot Life Roch 40-41, Dept Boys' Wk Mich 42-44, Yth Advsr WM, Dir Young People's Conf 46, Dept Chr Educ WM 44-53, Mem Exec Com & Natl Coun Order Sir Galahad 48-53, Del Prov Syn 48, Cler Rep WM Natl Yth Conv 46, Dept T&C 51-53, Dean East Convoc La 57-58. Bd Dir: Gaudet Sch 53-55, S Mart Epis Sch 54-, Fed Chs 60-, Epis Neighborhood Cntr 60-

RICHER, VICTOR GEORGE (Pa) S James' Ch, Deer Lodge, Mont R S Jas Deer Lodge & Vic S Barn Drummond 60-. b New Haven Conn 3 Nov 32 s Victor George Richer & Elma Cora (Beckwith). Hamden Hall Country Day Sch Conn, U Bridgeport BA 53, PDS STB 57. D June 57 Bp W P Roberts for Pa P Dec 57 Bp Peabody for Pa. m 28 Nov 53 J Laura Bristol c 2. Cur Zion Rome NY 57-58, Cur S Peter's Cheshire Conn 58-60*

RICHEY, FRANCIS HARRAMOND Died 29 Apr 59. For data see 59 Edition

RICHMOND, CARL CURTIS (WVa) Box 2398, Williamson, WVa R S Paul's 58-. b Moundsville WVa 29 June 25 s Carl C Richmond & Ethel Beatrice (Welling). HS Moundsville, Marshall Coll BS 50, VTS BD 57. D June 57 P May 58 Bp W C Campbell. m 15 June 57 Carolyn Jane Snyder c 3. USMC 43-46. D-in-c S Paul's Williamson WVa 57-58. Exec Bd WVa 58-

RICHMOND, CHARLES (LA) 4810 Jackson Dr, La Mesa, Cal R S Andr 58-. b Reading Berks Eng 30 Apr 11 s Ernest George Richmond & Nellie Beatrice (Deadman). Reading Sch Eng, Bristol Coll, Bible Churchmen's Bristol GOE 35 & 47. D Sep 47 P Sep 48 Bp of Bristol, Rec Aug 53. m 30 June 43 Harriet Warner Truesdell c 2. Serv E Africa 36-46 & 48-51, Eng 47-48, R Chr Omemee Ont Can 51-53. Vic S Andr-by-the-Lake Elsinore Cal 53-58. Staff Capt Kenya Reg 40-46. Fell Royal Geog Soc, Auth "Samburu-Masai Dictionary"

RICHMOND, ROY GEORGE (Ky) 606 So 41st, Louisville 11, Ky R Redeem 59-. b Ft Collins Colo 28 Jan 31 s Roy George Richmond & Ruth (Powell). HS Arlington Va, G Wash AB 53 MA 54, VTS BD 59. D June 59 P Dec 59 Bp C G Marmion. m 26 Nov 53 Maxine Northrop c 1*

RICHMOND, WILLIAM LYNN (SanJ) 553 E Central Av, Madera, Cal R Trin 57-. b Pittsburgh Pa 15 Sep 07 s Albert Lockhart Richmond & Mable Emma (Reno). HS Pittsburgh, But U BA Grad Sch Rel, CDSP BD 55. D Mar 55 Bp Walters P Sep 55 Bp Ziegler. m 1 Sep 33 Lucille Roberta Clapesattle c 4. Form Min Christian Ch

RICHTER, EDMUND CHARLES (O) 238 Ridgewood Av, Hamden 17, Conn Asst Instr Berk 61-. b New Haven Conn 17 Sep 30 s Horace Foster Richter & Florence Irene (Witterwell). Suffield Acad Conn, Ya AB 52, Berk STB 61. D June 61 Bp Burroughs. m 21 Dec 51 Cynthia Allen Stuart c 3. Traffic Dept Ohio Bell Telephone Co Cleveland 52-58

RICKARD, ROBERT BURNEY (Tenn) No Washington, Brownville, Tenn Vic Chr 60-. b Memphis Tenn 22 Apr 34 s Carroll Evan Rickard & Rubye Constance (Burney). HS Memphis, SW at Memphis BA, U So BD. D June 59 Bp Barth P June 60 Bp Vander Horst. Cur Chr Nashville Tenn 59-60*

RICKARDS, JOSEPH ASHER Jr (WVa) 317 Park Av, Beckley, WVa R S Steph 60-. b Raleigh NC 12 May 27 s Joseph Asher Rickards & Emily (Jones). HS Morgantown WVa, WVa U BS 50, Bex BD 59. D June 59 P Dec 59 Bp W C Campbell. m 24 Mar 51 Nancy Scott c 3. Asst R S John's Charleston WVa 59-60

RICKER, CHARLES HERBERT (SF) 3773 Wilkinson Rd, Sarasota, Fla Vic S Wilfred's 59-. b Providence RI 10 Sep 90 s Herbert Lawrence Ricker & Ida Frances (Bundy). HS Providence, Br BA 13, ETS STB 16. D Apr 16 P Mar 17 Bp Perry. m 29 Apr 19 Florence Ethel Smith. Asst Gr Providence RI 16-17, Asst Min S Geo NYC 17-19. R Chr Manhasset NY 19-46 R Emerit same 46-, Instr Rel Educ GTS 29-33, LocTen S Paul's Albany NY 47-48, Pstr S Paul's Waterbury Conn 51, Pstr S Jas Danbury Conn 51-52, LocTen Holy Trin Middletown Conn 52-53, LocTen Trin Seymour Conn 53, Asst R Redeem Sarasota Fla 55-59. Chrmn Bd Rel Educ LI 24-31, Dioc Coun 30-32 & 35-38, Prov Cmssn Rel Educ 24-47, Del Prov Syn 27-45, Dean Prov Sum Sch 29, VChrmn Prov Com Rel Educ 29-33 Chrmn 33-42, Asst Secy Prov Syn 27 & 32-38 Secy 38-48, Mem Natl Cmssn Coll Wk 39-42. Trust S Faith's Sch Saratoga NY 47-50, Chapl Masonic Lodge 20-30

RIDDER, JOHN WALKER (O) 112 Park Av, Chardon, O M-in-c S Luke's 57-. b Bayonne NJ 17 June 23 s John Edward Ridder & Edith Medora (Tucker). HS Fort Plain NY, Syr BA 44, Bex BD cl 57. D May 57 P Dec 57 Bp Burroughs. m 16 June 46 Jane Allen Acker c 3

RIDDICK, ELBERT DAILEY Died 27 Apr 61. For data see 59 Edition

RIDDLE, STURGIS LEE (Eur) 23 Av George V, Paris, France Dean Pro-Cathd Holy Trin 49-. b Stephenville Tex 26 May 09 s Lee Riddle & Linda (McKinney). Stanford BA 31, GTS 32, ETS BD 34, SWTS DD 57. D Jul 34 Bp Stevens P Apr 35 Bp Parsons for LA. m 14 Oct 39 Elisabeth Pope Sloan. Stdt Chapl U Cal 34, R Caroline Ch Setauket NY 37-40, Asst S Thos NYC 40-45, R S Jas Florence Italy 47-49. Dep Gen Conv 49, 52, 55, 58, Del Angl Congr 54, Bd Amer Library Paris 51-, Chrmn Bd Amer Aid Soc 54, Dean Convoc Eur 55-, Pres Coun Adv Convoc Eur 59-. Auth "One Hundred Years" Hist Amer Cathd in Paris

RIDENOUR, CLAUDE SAMUEL (W) 3 W 9th, Frederick, Md Retired 52-. b Keedysville Md 27 Feb 84 s Rev Jacob Romanus Ridenour & Manzella Catherine (Derr). HS Middletown Md, Susquehanna U BA 28, Susq Sem BD 33. D Dec 30 P Oct 31 Bp Davenport. Cur S Paul's & S Steph Pars Dorchester Co Md 30-31, Asst Rock Creek Par Wash DC 31-37, R S Luke's Bladensburg Md 37-52

RIDGE, CHARLES DELOS (Del) 46 So State, Dover, Del Asst Chr 61-. b Okanogan Wash 10 May 36 s Raymond Herbert Ridge & Estell May (Rice). HS Tacoma Wash, Colo Coll BA 58, GTS STB 61. D June 61 Bp W F Lewis*

RIDGEWAY, WILLIAM EVANS (NY) 177 Grand, Newburgh, NY R S Geo 59-. b Stottville NY 8 June 15 s William Richard Ridgeway & Esther (Tanner). HS Hudson NY, St Tchrs Coll New Paltz NY BEd 40, GTS. D Dec 49 Bp Gilbert P June 51 Bp Donegan. m 25 Aug 44 Miriam T McCloy c 3. Cur DRE & Dir Yth S Geo Newburgh NY 48-50 Asst to R same 49-52, R S Peter's Peekskill NY 52-59. Del Prov Syn 57, 58, Trust Cathd Ch S John Div NYC 59

RIDGEWAY, WILLIAM WESLEY (NJ) 83 Dudley, Camden, NJ R S Wilfred's 30-. b Boston 25 June 91 s John B Ridgeway & Annie (McLellan). HS Boston, S Steph PhB 14, Harv, Andover Theol Sem, ETS, Chi Law Sch PhD 27. D May 17 P Apr 18 Bp B Brewster. m 21 Sep 18 Sybil Isabel Jewers c 4. Fndr S Paul's Mssn Lubec Me 17, In-c Chr Eastport Me 17-18, Sr Cur S Paul's Cathd Detroit 18-19, R S John's Royal Oak Mich 19-20, Exec P S Paul's Cathd Erie Pa 20-22, Fndr S John's Erie Pa 20, Fndr Chr Erie Pa 21, Fndr All SS Mssn Girard O 23, R S Luke's Niles O 22-27, Redeem Cleveland 27-28, Asst R Sav Phila 28-30. Bd Soc Serv Dio O. Auth "A Solution of International Problems?"

RIDGLEY, BENJAMIN JAMES (W) 5530 Ritchie Rd SE, Wash, DC R Epiph Forestville Md 52-. b Avoca Pa 2 Feb 14 s Benjamin Ridgley & Elizabeth (Roberts). HS West Pittston Pa, Hartwick AB 40, Westminster Sem STB 44. D Dec 51 P June 52 Bp Dun. m 14 Feb 42 Jean Mildred Fraley c 3. Meth Min 43-51, Chapl USN 44-47. LayR Epiph Forestville Md 51-52

RIDGWAY, GEORGE EDWARD (Cal) 1319 7th, Rodeo, Cal Vic S Thos Rodeo 59-, P-in-c S Mark's Crockett 60-. b Detroit Mich 1 Jul 30 s Rev George Wyndham Ridgway & Virginia Marshall (Gray). HS Rock Springs Wyo, U Cal BA 56, CDSP BD 59. L June 59 Bp Pike P Jan 60 Bp Shires. m 23 Apr 55 Shirley Dale Newcomb c 2. USA 51-54. Sem-in-c S Barn San Francisco 56-59

RIDGWAY, GEORGE WYNDHAM (Cal) 381 High, Monterey, Cal Vic S Jas 59-. b Bristol Eng 8 May 04 s Edward Ridgway & Emily (Wyndham). King Edw Sch Eng, Nash Coll, U So GD 29. D Jan 29 P June 29 Bp C Gray. m (1) Sep 29 Virginia Marshall Gray (dec) c 3, (2) 1 Mar 45 Grace M (Brown) Cowan. City Mssns Detroit 29-30, Vic Chr River Forest Ill & Vol Chapl Hines Vet Hosp 30-33, R Emm Rockford Ill 33-42, Dean & R S Paul's Cathd Springfield Ill 42-44, R Holy Comm Rock Springs Wyo 44-49, R Holy Trin Par Richmond Cal 49-59. RurD North Dnry C 38-42, Dioc Coun C, Del Prov Syn 41, Dir Dept Prom Wyo 46-49, Dep Gen Conv 43, Chrmn Com Alco Cal 54-57, Chrmn Bd Gov Epis Hostel San Francisco 57-, Co-Fndr Henry Ohlhoff House Alco Rehabil for Men San Francisco 58

RIDOUT, THOMAS LEADBEATER (SwVa) Tazewell, Va R Stras Meml Ch Tazewell & P-in-c Trin Richlands 47-. b Petersburg Va 16 Oct 95 s Rev John Ridout & Faith (Leadbeater). U Va, VTS BD. D June 22 Bp Guerry P Mar 23 Bp Finlay. m 30 Sep 26 Elizabeth Mitchell c 1. In-c Chs Laurence

& Newberry SC, Asst S Paul's Richmond Va 24-25, R Galilee Ch Virginia Beach Va 25-29, R S Andr Mt Holly NJ 29-47

RIEBE, NORMAN WILLIAM (Colo) 630 Gilpin, Denver 18, Colo Cur Ascen 58-. b Michigan City Ind 27 Dec 29 s Norman J Riebe & Gwendolyn E (Main). HS Kenmore NY, U NMex BS 50, CDSP BD 55. D Jul 55 P Feb 56 Bp C J Kinsolving. m 26 Dec 53 Janice Marilyn Cooke c 2. Staff Los Alamos Sci Lab NMex 50-52. Vic S Jas Taos NMex 55-58, Asst Holy Faith Santa Fe NMex 55-56, Vic Holy Trin Raton NMex 56-58. Secy Bp & Coun Colo 58-60

RIEBS, RAYMOND KARL (LA) 3646 Coldwater Canyon Rd, Studio City, Cal R S Mich & All Ang 59-. b Cincinnati O 4 Dec 15 s Michael Ludwig Riebs & Effie (Rowe). HS Cincinnati, Ken BA 37, ETS BD 41. D June 41 P Feb 42 Bp Hobson. m 17 June 41 Katharine Althea Butler c 2. Asst Chr Cathd Hartford Conn 41-42, R S Paul's Dayton O 42-52, P-in-c Amer Mssn Rio de Janeiro Braz 52-58, City Mssn Soc Rio de Janeiro Braz 58-59

RIEGEL, ROBERT GAMBRELL (USC) 314 Lloyd, Greenville, SC R S Jas 59-. b NYC 20 May 30 s Theodore Riegel & Mary (Gambrell). HS Mamaroneck NY, Wms BA 52, VTS BD 55. D June 55 Bp Donegan P Dec 55 Bp Claiborne. m 17 Jul 54 Nancy E Lawrence c 2. Assoc R S Luke's Atlanta Ga 55-59. Prov Yth Advsr 58-61, Chapl Epis Stdts Furman U 60-61

RIEGLER, GORDON ARTHUR (O) 316 Adams, Toledo 4, O Assoc R Trin 51-. b Cleveland 22 Jul 01 s Andrew Riegler & Barbara (Riedthaler). HS Cleveland, U So Cal BA 23 MA 24, Chi Theol Sem BD 27. D June 42 P Dec 42 Bp Hobson. Form Congr Min. R S Steph & Chapl Stilwell Sch Cincinnati 41-45, Dean Dioc Trng Sch Cincinnati 43-45, R Trin West Pittston Pa 45-47, R S Fran Turlock Cal 47-50. Bd Mssns Dio O, Exam Chapl, Hon Can Trin Cathd Cleveland, Dean Theo L Rynder Sch Chr Living Toledo 54-. Hon Mem Eugene Field Soc, Natl Assn Authors & Journalists. Ed "A Book of Devotions for Young People," Auth arts Ch & educ mags, "Socialization of the New England Clergy, 1800 to 1860." "The Story of Religion in Toledo," "A Guide to Confirmation"*

RIEMANN, WENTWORTH ARNOLD (Ark) 310 Alice, Magnolia, Ark R S Jas 60-. b Houston Tex 3 Dec 03 s Frederick C Riemann & Penelope (Albertson). HS Houston, Rice Inst BA 26, VTS 30. D June 30 P Oct 31 Bp Quin. P-in-c S Mary's Lampasas Tex 30-37, R S Phil Palestine Tex 37-60

RIEPMA, SEARS FREDERICK (WMo) Rt 9, Box 605, Springfield, Mo Retired 50-. b The Netherlands 8 Feb 78 s Jerry S Riepma & Janet (Bart). Hope Coll BA 00 MA 03, West Holland 03. D Dec 31 P June 32 Bp Spencer. m (1) Feb 04 Mary E Van Zwalumenburg (dec) c 4, (2) 1 Aug 39 Mary Helen Vail (dec), (3) 4 Dec 57 Dorothy May Cribbs. Form Min Reformed Ch. P-in-c Trin Independence Mo 31-33, R Chr Springfield Mo 33-50

RIES, THEODORE Died 25 Aug 60. For data see 59 Edition

RIFENBARK, MARK Died 13 Dec 60. For data see 59 Edition

RIGG, ARTHUR PHILIP MARTIN (Md) Severn Parish Rectory, Crownsville, Md R Severn Par Anne Arundel Co 57-. b Jamaica BWI 23 Jul 07 s Rev John Rigg & Frances Catherine (Kilburn). HS Upper Marlboro Md, S John's Coll, VTS 50. D June 50 P Jul 51 Bp Gibson. m 21 Sep 42 Elva Wright Bates c 4. D-in-c Emm Rapidan S Paul's Raccoon Ford & S Jas Louisa Va 50-51, R Kingston Par Mathews Va 51-57. Auth "Southern Crossing"

RIGGS, KEITH LA VONNE (Dal) 1323 Merritt, Mt Pleasant, Tex Vic S Mark's 59-. b Wakeeney Kan 29 Jul 30 s Warren Harpen Riggs & Inez Iona (Powers). HS Trego Co Kan, Kan U BME 52, ETSSw 58. D June 58 Bp Harte P Dec 58 Bp C A Mason. m 15 Sep 51 Madge Evelyn Allen c 3. Vic S Paul's Olney Tex 58-59

RIGHTER, WALTER CAMERON (NH) 8 Abbott, Nashua, NH R Gd Shpd 54-. b Phila 23 Oct 23 s Richard Righter & Dorothy May (Bottomley). HS Sewickley Pa, U Pgh BA 48, Berk STB 51. D Apr 51 P Oct 51 Bp Pardue. m 26 Jan 46 Marguerite Jeanne Burroughs c 2. Lay-Mssnr 47-48. P-in-c All SS Aliquippa Pa 51-54, P-in-c S Luke's Georgetown Pa 52-54. Chrmn Dept Prom Pgh 53-54 NH 57-, Exec Com Soc Prom Indus Mssn 54, Asst Dean Sum Sch for Sems 52-54, Chrmn Com Ecum Rela NH 55, Secy Stndg Com NH 60-, Chrmn Dept Prom NH 56-58, Yth Cmssn NH 55-

RIGHTMYER, NELSON WAITE (Md) Glyndon, Md R S John's 52-. b Chester Pa 19 Jul 11 s Louis Franklin Rightmyer & Helen Barrett (Waite). U Pa AM 35, PDS ThB 35, Dropsie Coll 36-37, Tem EdD 45, Loyola Coll EdM 61. D June 34 P Jul 35 Bp Taitt. m 10 June 36 Elizabeth Anne Redfern c 1. Cur S Luke & Epiph Ch Phila 34-37, R S Peter's Lewes & All SS Rehoboth Del 37-47, Instr Psych Beebe Hosp Nurses Trng Sch Lewes 45-47, Lectr PDS 45-47, Mary Wolfe Prof Eccles Hist PDS 47-52, Chapl & Instr Hannah More Acad & Rosewood St Trng Sch 52-60. Dept Rel Educ Pa 36-37 Chrmn same Del 37-41, Chrmn Dept CSR 41-42, Del Prov Syn 38, 39, Dep Gen Conv 46, Hstgr Md 52-, Chrmn Dioc Libr 54-, Asst Secy Conv Md 57 Secy Conv 58-. Visiting Prof Eccl Hist U So 59. Bd Mgrs Ch Hist Soc 47-. Phi Delta Kappa Research Gold Medal 47. VP Balto Acad Rel & Mental Health 57-61, Dir Educ Md Children's Cntr 59-60, Dir Educ Research Assocs 60-. Auth "Short History of St. Peter's Parish, Lewes," "Anglicanism in Delaware," "Compendium of Byzantine History," "Maryland's Established Church," "The Parishes of Maryland." Contrib "History of Delaware," "Life of Alexis Irenee duPont," "Schaff-Herzog Encyclopedia," Forw Move publs, arts in hist eccl & psych mags

RIGHTOR, HENRY HASKELL (Md) S Thomas' La, Owings Mills PO, Md R S Thos Garrison Forest 57-. b Helena Ark 1 Sep 10 s Henry Haskell Rightor & Jennie (Pillow). Hill Sch Pa, Pr BA 32, Harv LLB 35, VTS BD 48, Sw U DD 56. D Jan 48 Bp Aldrich for At P Jul 48 Bp Walker. m 17 June 44 Em Hardy c 3. Asst All SS Atlanta Ga 48-49, R Chr Charlotte NC 49-56. Lay Dep Gen Conv 37, 40, 46, Cler Dep 55. Fell Coll Prchrs. Chrmn Com Ecum Rela Md

RIKER, MALCOLM PRESTON (Tex) 3406 Shinoak, Austin, Tex P-in-c S Matt & S Mark's Chs 58-, S Luke's & S John's Chs 60-. b Austin Tex 12 Feb 25 s Thad Weed Riker & Fannie Rhea (Preston). HS Austin, U Tex BA, GTS, CDSP BD. D Jul 51 P June 52 Bp Quin. m 31 Aug 49 Hallie Louevva Hall c 2. LayR 45-51, M-in-c S Mich La Marque Tex 51-54 R same 54-58, P-in-c S John's Hitchcock Tex 51-57, P-in-c S Paul's Texas City Tex 54-58, P-in-c S Mark's Alta Loma Tex 55-57, R S Geo Austin Tex 58-60. Dept Mssns Tex 55-56 & 59-, Dept Evang 56-57 Chrmn 60-61, Exec Bd Tex 59-61

RILEY, JAMES FOSTER Jr (WMo) 402 Louise, Clinton, Mo P-in-c S Paul's 60-. b Monett Mo 6 Feb 34 s James Foster Riley & Helen (Becker). HS St Joseph Mo, Ken AB 56, GTS STB 59. D Sep 59 P Mar 60 Bp Welles. m 28 May 59 Edith (Sevy) Steele c 2. D-in-c S Paul's Clinton Mo 59-60

RILEY, JOHN DOUGLAS (Cal) 1123 Court, San Rafael, Cal R S Paul's & Chapl San Rafael Milit Acad 60-. b Kansas City Mo 24 Jan 29 s Ernest Douglas Riley & Philisee (Tucker). HS Slater Mo, Wm Jewell Coll BA 50, CDSP BD 54. D June 54 P Dec 54 Bp Rhea. m 3 Feb 51 Velma Nadine Denison c 2. Can S Mich Cathd Boise Ida 54-55, R S Jas Payette Ida 55-57, R S Jas Paso Robles & Vic S Luke's & Chapl St Hosp Atascadero Cal 57-60. Del Prov Syn 56, 57, Dean San Luis Obispo Convoc Cal 57-60, Dioc Coun Cal 58-, Mem Depts Educ CSR & Stwdshp

RILEY, LAWTON W (SwVa) 101 Logan, Bluefield, Va Vic S Mary's Mssn Bluefield & Chr Pocahontas 60-. b 16 Dec 97. D June 29 P June 30 Bp Mikell. m 21 June 33 Marian Louise O'Callaghan. LayR-in-c S Andr Ft Valley Ga 26-29 M-in-c same & Cur Trin Columbus Ga 29-31, In-c Gr Gainesville Ga 31-34, In-c S Matt Par Pinckney & Meml Ch Hyattsville Md 34-37, R Our Sav Sandston Messiah Highland Spring & Weddell Meml Ch Richmond Va 42-43, R S Paul's Charleston SC 43-45, R Adv Marion SC 45, R Chr Mullins SC 45-47, P-in-c S Mich & Nativ Bridgeport Conn 47, R Chr Adams Run & P-in-c S Peter's Naval Base SC 47-51, R Old S Andr Par Charleston SC 51-52, R Chr Eagle Lake Tex 52-54, R Chr Jefferson Tex 54-57, S Anth Houston Tex 57, P-in-c S Peter's Casa Grande Epiph Gila Bend & Holy Cross Ajo Ariz 57-60*

RILLING, ROLLO LEROY (Ark) 925 Mitchell, Conway, Ark Vic S Peter's Conway & All SS Russellville 59-. b Downer's Grove Ill 1 Sep 00 s Sarah Alice & Rev William B Rilling. No Cntrl Coll BA 22, McCormick Sem BD 26. D Feb 47 P Aug 47 Bp Quin. m 26 Lucile Ann Flick c 1. Min Disciples of Chr 25-47. Cur S Paul's Waco Tex 47-48, Assoc R Chr Tyler Tex 48-50, R S John's McAllen Tex 50-59*

RINACA, WILLIAM JACKSON (Har) 111 Pine, Danville, Pa R Chr Meml 59-. b Stanley Va 6 Sep 16 s Oscar Edward Rinaca & Myrtle Edith (Jenkins). HS Baltimore, Ge BA 48, Ge Luth Theol Sem BD. D Jul 54 P Jan 55 Bp Heistand. Vic S Mary's Williamsport Pa 54-59*

RINGENHJELM, KURT ERIC ENOCH (SHB)-. b Karlskrona Sweden 4 Nov 93. Pub Schs Sweden, Upsala Theol Sem, Swed Meth Sem 12, Augustana Theol Sem Rock Island Ill 27. D Feb 32 Bp Stewart P June 35 Lord Bp Gustav Aulen of Sweden for C. Form Meth Min. Serv Sweden, Milwaukee & Superior Wis & Chicago. Cond services & High Mass in Engl Swedish & German*

RINGLAND, EDMUND MYERS (Sp) 815 So 2nd, Springfield, Ill Dean S Paul's Cathd 60-. b Boone Ia 3 Mar 14 s Edmund Alleman Ringland & Cora Alice (Miller). HS Marshalltown Ia, Cor Coll Ia BA 35 DD 60, SWTS STB 38. D June 38 Bp P Jones for C P Dec 38 Bp Stewart. m 14 Jan 39 Marian Elizabeth Merrill c 4. S Thos Morris Ill 38-39, R Emm Lancaster Wis 39-40, R Assoc Mssn Lancaster Platteville Mineral Pt Darlington Shullsburg Prairie du Chien & Boscobel Wis 41-44, R S John's Decatur Ill 44-53, Dean Cathd S Paul Fond du Lac Wis 53-60. Archd Madison Dio Mil 42-44, Archd Sp 50-53. Mem & Secy Stndg Com Sp 45-51 Pres 50-51, Dean Yth Conf 47-49, Secy Dio Sp 48-49, Chrmn Dept Prom 48-53, Dep Gen Conv 46, Mgr Camp Seymour 50-53, Secy Stndg Com FL 53-55 Mem 57-60, Dir Dioc Yth Conf FL 53-57

RIPPER, STANLEY CHARLES (Vt) 4 Pleasant, New Milford, Conn Retired 52-. b Stoke Devonport Eng 28 Feb 88 s Alfred James Ripper & Eva Bessie (Allen). Portsmouth Munic Secdy Sch, Culham Coll, Oxf. D 19 P 20 Bp of Calgary, Rec Dec 22. m 2 Aug 13 Ella Joan Wood (dec) c 5. R S Peter's Lyndonville Vt, R Gd Shpd Barre & P-in-c S John Bapt Websterville Vt 25-29, P-in-c S Luke's Alburg Vt 29-37, P-in-c Holy Trin Milton & Chapl Bp Hopkins Hall Rock Pt Burlington Vt 29-40, P-in-c S Paul's Vergennes Vt 37-39 R same 40-52

RISARD, MARTIN HECTOR Jr Trans to Australia 20 Oct 60

RISHEL, ROGER PAUL (Tex) 2617 No 23rd, Orange, Tex R S Paul's 59-. b Sherrill NY 27 May 26 s Melvin Rishel & Mayme Rose (Halbe). HS Sherrill, Hob BA 50, GTS 53. D June 53 P Dec 53 Bp Peabody. m 18 Oct 55 Gladys Emily Goddard c 2. Cur Gr Utica NY 53-55, Assoc R Trin Galveston Tex 55-59

RISING, RICHARD LINN (WMa) 25 Park, Williamstown, Mass R S John's 61-. b Columbus O 7 May 20 s Francis Russell Rising & Cicely Fay (Rodgers). Columbus Acad, Phillips Acad Andover, Wms BA 42, Harv MA 49, ETS STB 52. D June 52 P Dec 52 Bp Hobson. m 31 May 52 Amy Reed c 5. Asst Chr Cincinnati O 52-55, P-in-c All SS Mssn Bontoc PI 55-58, Dean Cathd S Mary & S John Manila 58-60, LocTen Holy Trin Manila 58-59

RISLEY, ERNEST (Ga) 26 W Charlton, Savannah, Ga R S John's 36-. b Media Pa 22 May 05 s Arthur Doty Risley & Emma (Schimmel). HS Sandusky O, Ken, Bex BD 28. D June 28 Bp W A Leonard P Apr 29 Bp Mikell. m 31 May 30 Adele Hollingsworth c 1. Min of Educ S Luke's Atlanta 28-31, Can Trin Cathd Pittsburgh 31-32, R S Mary's Beaver Falls Pa 32-36, P-in-c Trin Rochester Pa 33-36

RITCH, PAUL LIVINGSTON Jr (Fla) 311 5th, Atlantic Beach, Fla R S Paul's-by-the-Sea Jacksonville Beach 60-. b Columbia SC 29 Aug 28 s Paul Livingston Ritch & Ruby (Stroupe). HS Charlotte NC, U NC BA 50, GTS STB 53. D May 53 P May 54 Bp Henry. m 9 Sep 53 Helen Genevieve Bradley c 3. M-in-c S Phil Brevard NC 53-54, Vic Chr Cordele Ga 54-55, R Calv Americus Ga 54-58, Asst R S Paul's-by-the-Sea Jacksonville Beach Fla 58-60

RIVERA, MODESTO (PR) Leon St 67, Ponce, PR Retired 43-. b Ponce PR 8 Mar 91 s Francisco Rivera Pastrana & Carmen (Martinez). Mt Hermon Sch, Ch Atone Sem Ponce PR, Union Mssy Trng Inst Brooklyn NY. D Oct 19 Bp Ferrando P Apr 23 Bp Colmore. m 15 May 20 Carmen Vergeli Bonilla c 3. Asst R Atone Quebrada Limon PR 19-23 R same 23-24, Asst R Holy Trin Ponce PR 24-29, R All SS Vieques PR 29-43*

RIVERA, VICTOR (PR) 10 Tricoche, Ponce, PR Retired 52-. b Quebrada Limon Ponce PR 12 Apr 79 s Francisco Rivera Pastrana & Carmen (Martinez). Ch Atone Sch & Sem Ponce PR. D June 20 Bp Ferrando P Apr 23 Bp Colmore. m (1) 24 Sep 12 Filomena Toro (dec) c 2, (2) 15 Aug 46 Sara Torres c 1. Asst R Atone Ponce 09-12 R same 13-14, R S Matt Quebrada Ceiba Penuelas PR 12-13 & 14-50, R All SS Vieques PR 50-52*

RIVERA, VICTOR MANUEL (SanJ) Box 545, Visalia, Cal R S Paul's 45-. b Penuelas PR 29 Oct 16 s Rev Victor Rivera & Filomena (Toro). HS Ponce PR, Mod Bus Coll Ponce 37, DuBose Meml Ch Trng Sch 38, U Cal 39, CDSP BD 44, S Aug Canterbury Eng 57. D June 43 Bp Block for PR P Sep 44 Bp Colmore. m 23 Dec 44 Barbara Ross Lamb c 3. Vic Gr Martinez Cal 43-44, Cur S John's Cathd Santurce PR 44-45. Dean South Dnry SanJ 45-47, Exam Chapl 48-56 Chrmn 52-56, Secy & Rgstr SanJ 48-, Exec Coun 53-, Chrmn Coun Adv 54-56

RIVERS, BURKE (Be) 49 So Franklin, Wilkes-Barre, Pa R S Steph 48-. b Cambridge Mass 8 Apr 08 s Burke Rivers & Grace (Aaron). HS Cambridge, Harv BA 29, GTS, ETS BD 32. D June 32 Bp H K Sherrill P June 33 Bp Budlong. m 25 June 32 Phyllis Esther McCausland c 2. M-in-c S Andr New Haven Conn 32-36, R Epiph New Haven Conn 37-43, R All SS Johnson City NY 43-48. Dep Gen Conv 49, 52, 58, 61, Exec Coun Be 48-, Stndg Com 57-

RIVERS, JOHN (USC) Box 332, Clinton, SC P-in-c All SS 60-. b Charleston SC 19 Aug 31 s Elias Lynch Rivers & Dorothy Hyers (Reid). HS Charleston, Charleston Coll BS 53, ETS BD 56. D Jul 56 P Jul 57 Bp Carruthers. m 23 June 56 Jean Ellen Cleveland c 2. M-in-c Holy Comm Allendale SC 56-57, P-in-c All SS Hampton & Heav Rest Estill SC 57-60

ROACH, CORWIN CARLYLE (ND) 1257 No 13th, Fargo, ND Dir Fargo Sch Rel 60-. b Cleveland 14 Aug 04 s John Corwin Roach & Tamzin (Adams). HS Lincoln, Ya BA 25 BD 27 MA 33 PhD 35, PDS STD 57. D June 27 Bp Acheson P June 28 Bp C B Brewster. m 30 June 30 Agnes Bethune Spencer c 2. Cur S John's New Haven Chr W Haven & Gd Shpd Hartford Conn, Traveling Two Brother Fell Ya 28-29, M-in-c Harcourt Par Gambier O 35-38, Prof OT Bex 30-59 Actg Dean Bex 40-41 & Dean same 42-58, M-in-c Ascen Wash DC 44-45, R S Paul's Steubenville O 59-60. Dep Gen Conv 48, Hon Can Geth Cathd Fargo ND 61-. Auth "Preaching Values of the Bible," "For All Sorts and Conditions," "The Relevance of Genesis," "In Spirit and In Truth"

ROACH, WILFRED EVERARD II (SwVa) 210 4th, Radford, Va R Gr 43-. b Marshall Va 2 June 17 s Rev Wilfred Everard Roach & Awilda Carolyn (Mosher). Va Epis Sch, U Va BA 39, VTS BD cl 42. D Jul 42 P Sep 43 Bp Phillips. m 30 June 43 Dorothy Stickley Bear c 3. D-in-c Gr Radford Va 42-43, D-in-c & R S Thos Christiansburg Va 42-47

ROAK, JOHN CRAIG (Pa) 916 So Swanson, Phila 47, Pa R Gloria Dei (Old Swedes') 33-. b Phila 19 Apr 00 s David Edward Roak & Amelia Yocum (Kurtz). HS Phila, U Pa BA 22, PDS STB 29, Upsala Coll DD 47. D Dec 29 P June 31 Bp Taitt. m 11 June 32 Marian Brodie Sponsler c 4. Cur S Paul's Overbrook Pa 30-33, LocTen Redeem Longport NJ 33. Auth "History of Gloria Dei (Old Swedes') Church"*

ROBATHAN, ERIC O (EO) 616 Newtown, Medford, Ore Retired 58-. b Risca Monmouthshire Wales 7 Jan 90 s George Beckett Robathan & Frances Elizabeth Muirhead (Paull). Llandaff Cathd Sch, Queen Eliz Sch Cranbrook Eng, Angl Theol Coll LTh 23. D May 23 P June 24 Bp of British Columbia, Rec Sep 39. m 9 Jul 24 Elsie Doris Wood c 2. Serv Can 23-39. Archd EO 39-42, R Redeem Pendleton Ore 42-58

ROBB, PHILIP HERBERT (Md) 4207 Soth Av, Baltimore 6, Md Vic S Paul's Perry Hall 60-. b Philadelphia Pa 6 June 29 s Philip Fisher Robb & Eleanor Louise (Wilmot). Cranbrook Sch Mich, Pr BA 51, VTS BD 56, How MSW 58, YaSSAS 59. D June 56 Bp Crowley P Apr 57 Bp Dun for Mich. m 28 Jul 51 Diane Audree McKee c 2. Chapl Westfield St Farm Bedford Hills NY 58-60. Phi Beta Kappa, NASW

ROBBINS, HENRY BELLOWS (Ia) 402 Crose, Shenandoah, Ia R S John's 54-. b Ipswich Mass 20 Sep 13 s William Bradford Robbins & Marian Sears (Bennett). Newton Country Day Sch, Harv BA 36, VTS BD 39. D June 39 Bp H K Sherrill P June 40 Bp H St G Tucker for Ma. Asst Chapl Epis Stdts Harv 39-40, Chapl USA 40-45, Vic S John's Shenandoah Ia 46-54

ROBBINS, WILLIAM RANDOLPH (Conn) 386 S Ronan, New Haven, Conn R S Thos 49-. b West Hartford Conn 22 May 12 s Rev Harry E Robbins & Matilda Sydney (Franklin). Trin Sch, DeVeaux Sch, Pr BA 34, GTS, Berk STB 42, Oxf 46-47. D June 41 Bp Manning P Mar 42 Bp Gilbert. m 6 June 42 Sarah Craig Wright c 3. Cur S Geo NYC 41-43, R S Peter's Cazenovia NY 43-49. Litur Com 48-49, Dept Rel Educ CNY 48-49, Chrmn Com Displaced Persons Syracuse Coun Chs 48-49, Chrmn Dept Prom 49, Dioc Coun 49. Pres Berk Alum Assn 49-51, Oxf Union Soc. Auth "History of St. Peter's Church"*

ROBERSON, LEMUEL GIBBONS (EC) S Paul's Ch, Clinton, NC R S Paul's 58-. b Henderson NC 31 Dec 19 s Lemuel Gibbons Roberson & Artelia Elizabeth (Staunton). HS Henderson, Atlantic Chr Coll BA 49, VTS 52. D June 52 P June 53 Bp Penick. m 5 Nov 42 Mary Lou Willets c 3. M-in-c Gd Shpd Cooleemee Ascen Fork & S Geo Woodleaf NC 52-54, Asst to R S Paul's Winston-Salem NC 54-55, R Adv Enfield S Mark's Halifax & S Clem Ringwood NC 55-58

ROBERT, FRANK WALL (Miss) 3100 W Beach Blvd, Gulfport, Miss R S Peter's-by-the-Sea 59-. b Alexandria La 19 Jul 20 s Samuel Henri Robert & Martha DuBose (Wall). HS Alexandria, U So BA 41, VTS BD 43. D Oct 43 P Sep 44 Bp Jackson. m 18 Apr 53 Donna Hageman c 3. P-in-c Trin Natchitoches S Paul's Winnfield & Chapl La St Norm Coll 43-44, Chapl USNR 44-46, Vic S Andr Chap Lomita Park Cal 47-48, Cur S Fran San Francisco Cal 48-50, P-in-c S Tim & Exec Dir Randall House Chicago 50-51, P-in-c S Ann's Woodstock & Chr Harvard Ill 51-53, R Chr Covington La 53-56, Cur Gr New Orleans La 56-59. Pres Priests' Fellshp Cal 48-49*

ROBERTS, ALBERT NORTHROP (Er) 25 Pine, Kane, Pa P-in-c S John's Kane & S Marg Mt Jewett 58-. b Knoxville Pa 11 Feb 97 s James Campbell Roberts & Charlotte Sanford (Northrop). HS Pittsburgh, U Pgh, U Va BA 20, VTS BD 24. D May 23 P Jan 24 Bp A Mann. m 25 Sep 28 Iveta Morreira de Carvalho c 5. P-in-c Trin Mssn Monessen Pa 23-25, Nazarene Livramento RGS Braz, Redeem Rio de Janeiro Braz 28-30, Prof Theol Sem Porto Alegre & Treas SBra 31-50, In-c Calv Santa Rita RGS Braz, Redeem Porto Alegre RGS Braz 40-44, R S Mark's Erie Pa 50-58

ROBERTS, ALEXANDER MACLAGON (SC) RFD Rt 2, Box 24, Pineville, SC Retired 58-. b Brit Guiana 28 Feb 83 s Alexander Roberts & Diana Matilda (Henry). Intermdt Sch Georgetown Brit Guiana, Morris Brown U BD, Turner's Theol Sem 21, Bp Payne Div Sch 37. D Jan 21 P Feb 22 Bp Mikell. m 18 June 18 Carolyn Arlena Mobley c 3. M-in-c S Eliz La Grange Ga 21-29, P-in-c S Mary Virg Keokuk Ia 29-31, LocTen S Luke's New Orleans 31-32, P-in-c Redeem Pinesville SC 40-57*

ROBERTS, CHARLES EMMITT Jr (WVa) S Paul's Ch, Sistersville, WVa P-in-c S Paul's 58-. b Youngstown O 28 Jul 30 s Charles Emmitt Roberts & Donna (Thomas). HS Clarksburg WVa, U WVa BA 53, VTS BD 56. D June 56 P Dec 56 Bp W C Campbell. m 2 May 52 Betty Lively Holroyd c 4. Vic S John's Harper's Ferry & S John's Rippon WVa 56-58. Yth Dir WVa 59-61

ROBERTS, CHARLES WILLIAM Jr (Tex) 2203 Lee, Taylor, Tex R S Jas 60-. b Lampasas Tex 15 Apr 21 s Charles William Roberts & Gracie Everett (Robson). HS San Angelo Tex, U Tex BA 47 MA 49, ETSSw BD 57. D June 57 Bp Clements P May 58 Bp Hines. m 30 May 47 Helen Hughes c 3. Asst Dean Men U Tex 50-54, Chapl Sam Houston St Coll 55-60, P-in-c S Steph Huntsville Tex 58-60

ROBERTS, CYRIL VICTOR (Roch) 7 Phelps, Lyons, NY R Gr 59-, Vocal Mus Dir Lyons Central Sch 60-. b Winchester Eng 8 May 03 s Percival Roberts & Daisy (Rolfe). HS Manchester, Chancellor's Coll Eng 28. D Dec 28 P Dec 29 Bp of Manchester, Rec Dec 60. R S Phil Lambeth London 35-45, Archd Iraq & Eastern Arabia 52-58. Auth "The Eastern Churches," Comp choir music

ROBERTS, GORDON PAGE (ND) Box 50, Dickinson, ND R S John's 58-. b Chicago 16 Dec 30 s Gwilym Page Roberts & Ethel (Bollard). HS Cedar Falls Ia, Ya BA 52, ETS STB 55. D June 55 P Dec 55 Bp Smith. m 12 Apr 58 Joyce Lynn Ream c 2. Lay Asst S Thos Taunton Mass 52-53, Lay Min Trin Chap Shirley

Mass 53-54, D-in-c Trin Muscatine Ia 55, P-in-c Trin Carroll & Holy Trin Sac City Ia 55-58. Dist Yth Adv ND 59-, Bp & Coun ND 60-

ROBERTS, HARRY RUSSELL Died 25 June 61. For data see 59 Edition

ROBERTS, HENRY PALMER Jr (Dal) 121 So Waco, Weatherford, Tex R All SS 53-. b Springfield Mo 20 Dec 10 s Henry Palmer Roberts & Harriet Stewart (Campbell). HS Springfield, Drury Coll, U Mo, SWTS 47. D Dec 46 Bp H T Moore P Jul 47 Bp C A Mason. P-in-c Gd Shpd Fort Worth Tex 46-49, P-in-c S Luke's-in-the-Meadow Fort Worth Tex 47-48 R same 48-53

ROBERTS, JOHN BANNISTER GIBSON Jr (Pgh) 394 Bossier Rd, Barksdale AFB, La Chapl (1st Lt) USAF 59-. b Charleroi Pa 1 Jan 28 s John Bannister Gibson Roberts & Christine (Ament). HS Charleroi, W&J BA 50, PDS STB 54. D June 54 P Dec 54 Bp W S Thomas. m 14 June 52 Fay Kathryn Boord c 3. M-in-c All SS Aliquippa & S Luke's Georgetown Pa 54-59

ROBERTS, JOHN LEONARD (A) 169 Mohawk, Cohoes, NY R S John's 51-. b San Diego Cal 24 Aug 20 s John Henry Roberts & Ann (Davis). HS New Hartford NY, Carroll Coll BA 42, GTS 46. D Apr 46 P Mar 47 Bp Peabody. Mssy No Co Mssn Area & P-in-c S Andr Evans Mills Trin Chap Great Bend & S Paul's Antwerp NY 46-49, R Gr & Chapl Epis Stdts S Lawr U Canton NY 49-51

ROBERTS, JOHN MARSHALL III (Ok) 1416 NW 31st, Oklahoma City 18, Okla Cur S John's 59-. b Norfolk Va 29 Dec 32 s John M Roberts & Norma Jennings (Hartman). HS Norfolk, Boston U BA mcl 54, GTS STB 57. D June 57 P Feb 58 Bp Stokes. Org & Choirmstr S Mich Marblehead Mass 52-54, Asst Org & Choirmstr Interces Chap NYC 55-57, Fell & Tutor GTS 57-59, Bp's Chapl Cathd NYC 58-59

ROBERTS, JOSEPH OLIVER (E) S Paul's Ch, Trappe, Md R S Paul's Trappe & P-in-c S Paul's Vienna 58-. b Newark Valley NY 30 Jan 06 s George Edgar Roberts & Mary Ann (Kemp). HS Newark Valley, Hob BA 31, GTS 34. D June 34 Bp Fiske P June 35 Bp Coley. m 8 June 38 Dorothy Melvin Palmer c 3. P-in-c S Alban's Syracuse NY 34-41, Chapl Manlius Sch 39-41, R Holy Cross Utica NY 41-43, R S John's Marcellus & P-in-c S Paul's Warner NY 43-51, R Trin Hughesville Md 51-58*

ROBERTS, MAX EUGENE Died 25 Dec 60. For data see 59 Edition

ROBERTS, PAUL (Colo) 1808 W Avalon Dr, Phoenix 15, Ariz Retired 57-. b Newark NJ 3 Aug 87 s William Jackson Roberts & Jane Elizabeth (Fisher). Trin BA 09 MA 11 DD, Berk 12 STD, Colo Coll DD 33. D June 12 Bp C B Brewster P May 13 Bp Biller. m 20 June 12 Marion H Legate c 5. Mssy-in-c S Paul's Brookings & S Steph De Smet SD 13-19, R Holy Trin West Orange NJ 19-21, Dean S Mich Cathd Boise Ida 21-28, R Gr Colorado Springs Colo 28-36, Dean S John's Cathd Denver Colo 36-57. Secy SD 15-19, Natl Coun 34-40, Forw Move Cmssn 41, Epis Rep Fed Coun Chs 41, VP Denver Coun Chs 52

ROBERTS, PHILIP WOODFORD (Conn) Box 113, Middle Haddam, Conn R Chr Middle Haddam & P-in-c S John's E Hampton 56-. b Shelton Conn 26 Jul 05 s Herbert Alfred Roberts & Edith R (Chidsey). HS Shelton, Wesl BS 28, Ya MA 33, Berk STB 40. D Sep 39 Bp W B Roberts P June 40 Bp Budong for SD. m 17 Sep 28 Georgia Alice Lyon c 2. Prof Mdrn Langs Dak Wesl U 35-36. P-in-c S Luke's Hot Springs & Trin Buffalo Gap SD 40-42 & 46, P-in-c Gd Shpd Custer SD 40-42, Chapl USA 42-46 & 48-55, R S Thos Brandon Vt 47-48, R Chr Bridgeport Conn 55-56

ROBERTS, THOMAS ADAMS (USC) 44 Southland Av, Greenville, SC R Chr 56-. b Findlay O 15 May 18 s Clarke Wallace Preston Roberts & Maude (Adams). HS Findlay, Witt, Laf, Stetson U, U So. D Aug 52 P Feb 53 Bp Barth. m 1 Dec 41 Josephyne Walton c 2. M-in-c S Geo Germantown Tenn 52-53 R same 53-56*

ROBERTS, THOMAS DAVID (Tenn) 716 Oak, Chattanooga, Tenn Cur Chr 59-. D Jul 59 Bp Vander Horst*

ROBERTS, WALTER DOUGLAS (SC) 404 Fishburne, Walterboro, SC R S Jude's 56- & P-in-c Atone 57-. b Macon Ga 21 Mar 22 s Warren Roberts & Camille (Lamar). HS Macon, Pr AB 43, VTS BD. D June 45 P June 46 Bp J M Walker. m 7 Feb 47 Zelda Bohun Drayton-Grimké c 3. M-in-c S Andr Ft Valley & All SS Warner Robins Ga 45-47, R Gr Gainesville Ga 47-50, R S Paul's Summerville SC 50-55, P-in-c Chr Denmark & S Alban's Blackville SC 55-56

ROBERTS, WENDELL CARL (NY) 698 E 166th, NY 56, NY R Trin Morrisania 51-. b Jamaica BWI 15 Nov 22 s Daniel Augustus Roberts & Sarah Maud (Reid). HS Jamaica, Middlesex Coll, S Peter's Theol Sem 46. D Nov 46 P Dec 47 Bp of Jamaica, Rec Dec 50. m 4 Dec 48 Lucille Mae Holness c 4. Serv Jamaica 46-48. Asst Cur Crucif NYC 48-50, P-in-c Trin Morrisania NYC 50-51*

ROBERTS, WILLIAM ALLAN (SO) 326 E Main, Pomeroy, O M-in-c Gr 58-. b Springfield O 3 Mar 33 s Arthur Roberts & Lydia Belle (Johnston). HS Springfield, Witt AB 55, CDSP BD 58. D June 58 P Dec 58 Bp Hobson. m 9 June 57 Lorraine Maude DeNicole c 2

†ROBERTS, Rt Rev WILLIAM BLAIR 2101 So 1st Av, Sioux Falls, SD Retired Bp of SD 54-. b Detroit 10 Dec 81 s Rev William Jackson Roberts & Jane Eliza (Fisher). HS Hartford Conn, Trin BA 05 DD 23, Berk 08 DD 23. D June 08 Bp C B Brewster P June 09 Bp F F Johnson, Con Suffr Bp of SD 6 Dec 22. m 10 Meta Kemble Jackson. Mssy Gregory Tripp & Mellette Cos SD 08-22, Chapl (1st Lt) AEF 18-19, Suffr Bp of SD 22-31 Bp same 31-54, Vic Gd Shpd Sioux Falls SD 54-59

ROBERTS, WILLIAM CHRISTIAN (Md) 120 Allegheny Av, Towson, Md R Trin Towson & Chap Holy Comf Lutherville 44-. b Baltimore 30 Sep 01 s William Guy Roberts & Margaret (Christian). HS Baltimore, JHU BA, VTS BD. D Nov 25 P June 26 Bp Murray. m 16 Nov 29 Ruth Lauster c 4. R S Jas Monkton & Imm Glencoe Md 25-44

†ROBERTS, Rt Rev WILLIAM PAYNE 17 Maple, Princeton, NJ Retired Bp of Sh 50-. b Summerdean Va 21 Feb 88 s John Emil Roberts & Nannie Bryce (Smith). Ya BA 09, ETS BD 14, PDS DD 45. D June 14 Bp F Burgess P June 15 Bp Graves, Con Bp of Sh 30 Nov 37. m 2 Oct 18 Dorothy Mills c 5. Mssy P Shanghai China 14-37, Bp of Sh 37-50, "Supply" Bp Pa 51-59

ROBERTSHAW, ARTHUR BENTHAM III (Conn) 397 Ocean Av, West Haven 16, Conn P-in-c S John's-by-the-Sea 55-. b Woonsocket RI 10 Nov 27 s Arthur Bentham Robertshaw & Florence Eunice (Staples). Moses Brown Sch Providence RI, Ya BA 49, Berk STB cl 52. D June 52 P Dec 52 Bp W H Gray. Cur S John's West Hartford Conn 52-54 Asst same 54-55. Chrmn Dioc Yth Coun Conn 56-59, Chrmn Yth Convoc Com 60-

ROBERTSHAW, GEORGE ARTHUR (NJ) 9 Lincoln Av, Rumson, NJ R S Geo-by-the-River 46-, R Sum Chap Saranac Inn NY 37-. b Swarthmore Pa 29 Jan 01 s William Robertshaw & Lydia Ann (Jeffrey). HS W Phila, U Pa 24, GTS 32 STB 37. D June 32 Bp Matthews P Feb 33 Bp Lloyd for NJ. m 24 Sep 27 Janet Keith Craig c 4. Asst Min Incarn NYC 32-33 & 35-37 Actg R same 33-35, R S Gabr Hollis NY & Dir Woodhull Priv Day Sch 37-40, Dean Cathd Incarn Garden City NY 40-43, Min S Geo-by-the-River Rumson NJ 43-46. Chrmn Dept Soc Serv LI 42, Pres Ch Mssn Help 43, Bd Mssns NJ 47-. Bd Trust Ch Army USA 39-41. Trust: GTS, S Mart House for Retreats, Soc Prom Rel & Learning, Rumson Country Day Sch & Monmouth Meml Hosp, S Mary's Hall NJ 49-. Cathd Chapt NJ 49-, Hon Can Trin Cathd Trenton NJ 53-, Dean Monmouth Convoc 60-, Chrmn Mus Com NJ 60-

ROBERTSON, ALEXANDER MacFARLANE (SwVa) 1641 Link Rd, Lynchburg, Va R S Paul's 58-. b Coatesville Pa 5 Apr 11 s James Robertson & Catherine (MacFarlane). HS Pittsburgh Pa, U Pgh, VTS 50. D June 50 P May 51 Bp Goodwin. m 21 June 40 Dorothy Mira Gilling c 3. R S Luke's Alexandria Va 50-54, R Emm Brook Hill Richmond Va 54-58

ROBERTSON, CHARLES NOBLE III (Conn) Rt 39, Sherman, Conn Vic S Thos Canterbury 58-. b Bridgeport Conn 18 May 20 s William H Robertson III & Beatrice Mary (Smith). Gunnery Sch, Ya, GTS 58-59. D Aug 56 Bp Gray P June 59 Bp Esquirol. m 24 Mar 50 Kathryn Merwin c 2. Asst S Andr Marbledale Conn 56-57, Asst S Thos Canterbury Sherman Conn 57-58

ROBERTSON, DAVID E D (LA) 1464 Beulah, Hanford, Cal Retired 51-. Rec Dec 24. Asst S Mary-of-the-Angels Los Angeles 24-25 & 27-28, Co & City Mssn Soc Los Angeles 25-27, S Matt Los Angeles 28-30, Asst S Jas Los Angeles 30-32, R S Mary's Los Angeles 34-39*

ROBERTSON, EDGAR BOLLING (Lib) S John's Sch, Robertsport, Liberia R S John's Ch & P-in-c Emm Chap 46-, Prin S John's Sch & Epis HS 45-. b Petersburg Va 23 Jul 18 s Wilmer Gibson Robertson & Eva Taylor (Eanes). HS Petersburg, U Va BA 40, VTS BD 43. D Nov 42 P Nov 43 Bp W A Brown. M-in-c Mecklenburg Co Va 43-44. Secy Coun Adv Lib 46-. Com St of Ch 46-49. Knight Cmdr Lib Humane Order of African Redemption 56. Ed "Liberian Churchman" 51-

ROBERTSON, GEORGE RICHARD (Ok) 210 So Hickory, Nowata, Okla Vic S Elis Mssn 59-. b Aysgarth No Yorkshire Eng 14 Sep 92 s George Robertson & Lillias (Mason). Ch Eng Schs, S Chad's Can 27. D Dec 27 P Apr 29 Bp of Qu'Appelle, Rec Sep 49. m 11 June 31 Emma Hurst Roper c 3. Serv Can 24-31 & 33-34, Vic S Alban's Spooner Wis 32-33, Serv Eng 38-48, R S Mark's South Milwaukee Wis 48-50, R S John's Howell Mich 50-57, Non-par 57-59

ROBERTSON, IAN (LA) 4655 Harvey Rd, San Diego 16, Cal Vic S Eliz Linda Vista 54-. b Glasgow Scotl 15 May 91 s Rev John Robertson & Mary Elizabeth (Foster). Solway Coll London Eng, Sea 18. D Dec 17 P Dec 18 Bp McElwain. Cur S Paul's Cathd Cincinnati, R Holy Trin Hartwell Cincinnati, Trin Excelsior Minn, S Andr Youngstown O 23, Cur Trin Cathd Cleveland, S Steph Steubenville O 29-34, R Ascen Wellsville O 34-38, R Our Sav Salem O 35-42, R S Matt Cleveland 42-43, Asst All SS San Diego Cal 43-47, Vic S Paul's El Centro Cal 47-48, Vic Trin Ocean Beach Cal 48-50, Vic S Andr Taft Cal 51, R Gd Shpd Hemet Cal 51-54

ROBERTSON, JOHN WILLIAM (NM) 219 W "B," Iron Mountain, Mich R Holy Trin Iron Mountain 45-, Dir Chr Educ NM 55-. b Marquette Mich 2 Aug 13 s William Alexander Robertson & Margaret (Fassbender). HS Graveraet, No Mich Coll Educ BA 38, SWTS BD 41. D June 41 P Dec 41 Bp H Page. m 23 June 43 Frances Kathleen Beaty c 3. R S Alban's Manistique & Vic S Paul's Nahma Mich 41-45, Vic Zion Wilson Mich 45-55, Vic S Mary's Ralph Mich 45-57, Hon Can Gr Cathd Menominee Mich 55-

ROBERTSON, SYLVESTER PARKER (Ol) High, Plainfield, Mass Retired 48-. b Bridgeport Conn 26 Mar 80 s George M Robertson & Ida May (Warner). HS Bridgeport, Wesl 05, Boston U LLB, Theol Sch Boston U. D Apr 24 P Nov 24 Bp W T Capers.

m (1) 05 Ethelyn L Jameson (dec) c 1, (2) 22 Nov 30 Edna I Martin (dec), (3) 5 June 48 Dorothy F I Storey. Gov Appeal Agt Mass 17-18. Asst R S Mark's San Antonio Tex 23-27, R S Andr Aberdeen Wash 28-45, Asst R Trin New Haven Conn 45-48. Dep Gen Conv 34, Del Prov Syn 40, Dir Ch Sum Camp WT 24-26, Chapl S Barn Guild & Dean San Antonio Dnry WT, Dean So Dnry Ol 33-45, Dioc Coun 34-37, Chapl Dioc Sum Camp Ol. Mem San Antonio Consistory Alzafar Temple, Delta Tau Delta, Pres Aberdeen Min Assn 36-37

ROBEY, WADDELL FRANCIS (SF) 2652 67th No, St Petersburg, Fla Vic S Vinc 57-. b Buena Vista Va 24 Apr 98 s Earnest Francis Robey & Elizabeth (Biggs). HS Charlottesville Va, U Va, CDSP. D Dec 45 P Mar 47 Bp Walters. m 18 Dec 20 Rubye Eloise George c 1. Exec Secy Ariz 37-45, Lay-Asst Chr Coronado Cal 45, Asst S John's & Vic Edison Villa Mssn Stockton & Vic S Mark's Tracy Cal 46-47, R Epiph Atlanta Ga 47-53, Assoc R S Phil Charleston SC 53-57. Asst Treas SanJ 44-47*

ROBIN, BARNABÉ SAMUEL (Haiti) S Peter's Epis Ch, Mirebalais, Haiti Asst S Peter's 58-. b Port-au-Prince Haiti 6 Jan 22 s Victor Joseph Robin & Leonide (Joseph). Lycée Petion Port-au-Prince, Theol Sem Montrouis. D June 58 P June 60 Bp Voegeli. m 27 Sep 45 Anna Léonard c 5*

ROBINSON, BRADBURY NORTON Jr (Minn) Shattuck School, Faribault, Minn Dean Stdts Shattuck Sch 58-. b Doniphan Mo 4 Dec 10 s Bradbury Norton Robinson & Melissa Louise (Mills). HS Baraboo Wis, U Minn 29-33. Perp D Sep 56 Bp Keeler. m 3 May 35 Doris A Boxrud c 2. Par Admin & Dir Rel Educ S Luke's Minneapolis Minn 52-56 Assoc Min same 56-58

ROBINSON, BRUCE EDWARD (C) 3451 W 62nd, Chicago 29, Ill R S Eliz 49-. b Milwaukee 24 Apr 13 s Charles Elmer Robinson & Lulu Alice (Booth). S John's Milit Acad, U Wis BA 35, Carroll Coll, GTS 44. D Apr 44 P Oct 44 Bp Ivins. Asst P S Peter's Westchester NYC 44-45, Asst P Resurr Richmond Hill NY 45-47, P-in-c S Eliz Chicago 47-49

ROBINSON, BRUCE MARVIN (Conn) Kelly Rd, Middlebury, Conn Dioc Mssy 56-. b Brooklyn NY 11 Jul 29 s J Marvin Robinson & Annetta Helen (Shane). HS NYC, W&M BA 50, Berk STB 53. D June 53 P Dec 53 Bp W H Gray. m 16 Nov 57 Sandra Carol Beach c 2. Asst Min S Thos New Haven Conn 53-56

ROBINSON, CHARLES ALEXANDER III (SC) The Rectory, All Saints' Parish, Waccamaw, Pawley's Island, SC R All SS Par 59-. b Rock Hill SC 16 Feb 30 s Charles Alexander Robinson & Sara Eugenia (Jones). HS Rock Hill, SC U BA 52, VTS BD 57. D Jul 57 P Mar 58 Bp Cole. m 7 May 54 Elizabeth Ardrey Grimball c 3. Asst S Peter's Great Falls & Our Sav Rock Hill SC 57-59

ROBINSON, CLAYTON EARLE BULLIS (NC) Bratton Av, York, SC Retired 58-. b Coudersport Pa 30 Jan 90 s Edgar Willett Robinson & Margaret Louise (Bullis). Oberlin, GTS 18. D June 18 P Dec 18 Bp Darlington. m 27 June 18 Susan Jeanette Chase c 3. P-in-c Chr Lykens S Paul-of-Tarsus Williamstown & S Barth Millersburg Pa 18-23, S Mark's Mendham NJ 23-26, Assoc R Calv Tarboro & S Mssns NC 26-31, P-in-c Gd Shpd Cooleemee Ascen Davie Co & S Geo Woodleaf NC 31-46, R S Andr Farm Ridge Ill 46-47, R Gd Shpd York SC 47-51, R Messiah Rockingham NC 51-58. Auth "The Yadkin Shepherd," "The Forty-Niners," arts in mags

ROBINSON, DILLARD III (WT) 138 Lincolnshire Dr, San Antonio 3, Tex P-in-c S Phil Mssn 59-. b San Antonio Tex 8 June 34 s Dillard Robinson & Naomi (Richardson). HS San Antonio, Drew U AB 55, Berk STB 58. D Jul 58 Bp Dicus P Jan 59 Bp E H Jones. Asst S Phil San Antonio Tex 58-59

ROBINSON, DONALD BORLAND (Ariz) 2801 No 31st, Phoenix, Ariz R S Paul's 49-. b Lincoln Neb 12 Mar 17 s Leslie Ernest Robinson & Mary Climena (Borland). HS Lincoln, U Neb BA 38 MA 39, ETS BD cl 42. D Jan 42 P Oct 42 Bp Brinker. m 27 Aug 43 Virginia Hope Adee c 4. R Gr Columbus & P-in-c Holy Trin Schuyler Neb 42-44, P-in-c S Alban's Fullerton Neb 43-44, Asst & Actg R Holy Trin Lincoln Neb 44-45, R Adv Lakewood O 45-47, Vic Holy Apos Ellsworth Kan 47-49. Chapl S Luke's Sanit Phoenix Ariz 49-53, Chapl Ariz St Coll 49-52

ROBINSON, EDWARD GEOFFREY (Wyo) 137 W Works, Sheridan, Wyo Asst S Peter's 55-. b Belmont Bolton Lancs Eng 23 Feb 24 s Henry Robinson & Dora Gertrude (Hartshorne). HS Cheyenne Wyo, U Wyo BS 50, VTS BD 53. D June 53 P Dec 53 Bp Hunter. Vic S Andr Pinedale S John Bapt Big Piney & S Hubert's Bondurant Wyo 53-55

ROBINSON, ERIC MAURICE (SF) Olds Hall, Box 791, 340 So Ridgewood Av, Daytona Beach, Fla Retired 60-. b Fleetwood Lancs Eng 4 Sep 92 s Rev Richard Robinson & Margaret (Wearmouth). Consett Tech Inst, Bangor Theol Sem 33 BD 53, Berk 34 BD 38, Webster U DD 47, S Fran of Assisi Sem STD 50. D June 34 P Apr 35 Bp B Brewster. m 25 Jul 31 Catherine Jane March. Form Congreg Min. M-in-c S Andr Newcastle Me 34-35 R same 35-47, Vic Gd Shpd Dunedin Fla 47-52, Vic All SS Tarpon Springs & S Steph New Port Richey Fla 47-57, Vic S Ann's Wauchula Fla 57-60. Serv Brit Army WW I. Auth "This Kindly World" & numerous arts

ROBINSON, FRANK LESLIE Died 17 Apr 60. For data see 59 Edition

ROBINSON, FRANKLIN KENNETH (Roch) 187 Edgemont Rd, Rochester 20, NY Chapl Epis Stdts U Roch 60-. b Altadena Cal 7 June 29 s Frank D Robinson & Edna Henriette (Ernst). HS Santa Barbara Cal, Ya BA 51, Berk STB 54. D June 54 P Apr 55 Bp W H Gray. m 19 Dec 53 Jean Taylor Elmer c 4. Cur S John's Stamford Conn 54-56, Chapl & tchr Brent Sch Baguio City PI 56-58, Staff Holy Trin Zamboanga City PI 58-60. Hosp Chapl U Roch Med Cntr 60-

ROBINSON, GEORGE WILLIAM II (Minn) 843 Warrington Rd, Deerfield, Ill Assoc P S Greg 55-. b St Paul Minn 26 June 20 s Donald Brandt Robinson & Alma Elizabeth (Gillingham). HS Minneapolis, Ken BA 42, SWTS BD 45. D Apr 45 P Dec 45 Bp Keeler. m 15 Aug 45 Jane Ann Doud c 2. In-c S Paul's Owatonna & S Peter's Kasson Minn 45-46, Cur Chr Waukegan Ill 47, Assoc P Gd Shpd Hemet Cal 47-54

ROBINSON, HAROLD BARRETT (LA) 2829 Albatross, San Diego 3, Cal R S Paul's 47-. b Nelson Lancs Eng 14 June 22 s Harold Robinson & Mary (Barrett). HS Los Angeles, U Cal BA 43, GTS STB 46. D June 46 P Dec 46 Bp Stevens. m 17 May 52 Marie A Little c 3. Asst S Paul's San Diego Cal 46-47 P-in-c same 47. Strategy & Policy Com LA 49, Dept Fin 52-, Exec Coun 53-54, Dep Gen Conv 55, 58, 61, Stndg Com 57-61 Pres 59-61, Secy Div Camps & Confs 52-57. Bd Dir Bp's Sch La Jolla 57-60, Bd Dir S Paul's Cathd San Diego 58-

ROBINSON, HARRY ANDRES (Kan) S John's Ch, Parsons, Kan P-in-c S John's Parsons & S Paul's Chetopa 58-. D June 55 P June 56 Bp C Powell. Vic S Paul's Holdenville Okla 55-57, Can Gr Cathd Topeka Kan 57-58*

ROBINSON, KENNETH RUPERT (Conn) 130 Old Highway, Wilton, Conn Assoc R S Matt 58-. b NYC 15 June 16 s Rupert Talbert Robinson & Adelaide Delcina (Chandler). HS NYC, Springfield Coll BS 43, UTS, ETS BD 46. D June 46 P Mar 47 Bp W A Lawrence. m 12 Dec 43 Dorothy Louise Parker c 3. Cur S Peter's Albany NY 46-48, Vic Chr Rochdale & Dir Bement Center Mass 48-53, R Gr Long Hill Conn 53-58

ROBINSON, MORRIS REED (Ma) S Anne's Rectory, Tower Rd, Lincoln, Mass R S Anne's-in-the-Fields 47-. b Bangor Me 11 Dec 04 s Frank H Robinson & Katherine (Logan). HS Bangor, U Me BSEd 32, Tufts STB 42. D Mar 46 P Nov 46 P Nov 46 Bp H K Sherrill. m 19 June 28 Mary Crabtree c 2. Exam Chapl 49 & 54-, Elections Com Ma, Secy Boston Cler Club

ROBINSON, PETER CHASE (NC) 3415 Wilshire Dr, Greensboro, NC R S Fran 56-. b Mendham NJ 6 Jul 24 s Rev Clayton Earle Bullis Robinson & Susan Jeanette (Chase). Va Epis Sch, U NC BA 45, GTS 51. D June 51 P May 52 Bp Penick. m 24 May 51 Mary Young Bass c 3. Bus Mgr Dioc Camps & Confs Vade Mecum NC 50, M-in-c S Thos Sanford NC 51-54, Cur Holy Trin Greensboro NC 54-56

ROBINSON, SIDNEY SMITH Jr (WNY) 80 John, Akron, NY Vic S Barn 56-. b Buffalo NY 1 Oct 27 s Sidney Smith Robinson & Marion Esther (Hershiser). HS Buffalo, Hob BA 51, Bex BD 56. D Oct 56 P Jul 57 Bp Scaife. m 20 Aug 55 Sally Ann Taylor c 2. Vic S Paul's Darien Center NY 56

ROBOHM, JOHN FREDERICK III (Ok) 308 E 15th, Claremore, Okla Vic S Paul's 61-. b Minneapolis Minn 7 Feb 21 s John F Robohm & Cecyl Lucille (Chadsey). HS Minneapolis, U Minn. D Sep 52 Bp Hallock P Dec 56 Bp C Powell. m 20 Jan 46 Agnes Helene Olson c 4. Maj USA 52-61*

ROBREDO MARTINEZ, JOSÉ NICOLÁS (Mex) Calz de Tlalpan 4646, Tlalpan 22, DF, Mex R Ch San Juan Evangelista San Pedro Mártir & assoc mssns 45-. b Encinillas Mex 23 Dec 99 s Félix Robredo Mondragön & Guillerma (Martinez Zamudio). S Andr Sch Coll & Theol Sch Guadalajara. D Mar 27 P Jan 29 Bp Creighton. m 20 Feb 35 Amalia Rivera Perez c 5. P-in-c S Estaban San Sebastian Jal 27-31, La Trinidad San Sebastianito 28-31, R Chr Guadalajara Jal 32-42, P-in-c San Miguel Cuernavaca Mor 42-45*

ROBSON, JOHN WINGATE (NJ) 41 Delaware Av, Lambertville, NJ Vic S Andr 59-. b Edmonton Alberta Can 16 Dec 11 s Asa Wingate Robson & Almeda Ambrozine (Laushway). McGill U, Montreal Dioc Theol Coll LTh 49. D Mar 49 P May 50 Bp of Montreal, Rec June 51. Serv Can 49-50. R S Jas Ft Edward NY 51-54, Assoc P Trin Gloversville NY 54-58, R Holy Cross Baltimore & All SS Frederick Md 58-59*

ROCHA, SILVANO (SBra) Alberto Torres 195, Porto Alegre, RGS, Brazil R Redeem 54-. b São Paulo Braz 14 Apr 19 s Silvano Rocha & Almerinda (Pinto). HS, Theol Sch 46. D Sep 47 Bp W M M Thomas P Apr 48 Bp Pithan. m 24 Jul 48 Astrid E Sundbeck c 4. R Nativ Dom Pedrito Braz 47-50, P-in-c Redemp São Gabriel Braz 50-51, R Ascen Porto Alegre Braz 51-54*

ROCK, DONALD BENTON (SF) Drawer 427, New Port Richey, Fla Vic S Steph 57-. b W Palm Beach Fla 12 Aug 27 s Rolla Dayton Rock & Gertrude (DuRoche). HS W Palm Beach, DBC BA 53, Berk 56. D June 56 P June 57 Bp Louttit. Asst Holy Comf Miami Fla 56-57. Chapl: Gulf HS, Pasco Co Sheriffs' Aux, City New Port Richey & Coast Guard Aux

ROCKWELL, HAYS HAMILTON (Mich) S George's Sch, Newport, RI Assoc Chapl S Geo Sch 61-. b Detroit Mich 17 Aug 36 s Walter Francis Rockwell & Kathryn (McElroy). Cranbrook Sch Mich, Br AB 58, ETS BD 61. D June 61 Bp DeWitt. m 7 Sep 57 Linda Hullinger c 2

ROCKWELL, JAMES ARTHUR (Roch) 443 Wellington Av, Rochester, NY R S Steph 48-. b Utica NY 30 Mar 13 s Clifford Arthur Rockwell & Augusta Mae (Friedel). Onondaga Valley Acad, Ham BA 35, GTS STB 38. D May 38 Bp Coley P Dec 38 Bp Peabody. m 7 Feb 39 Elizabeth Peddie c 3. Cur S John's Ithaca NY & Stdt Chapl Cor 38-39, P-in-c Calv Homer & S

John's Marathon NY 39-42, R Gr Syracuse NY & Chapl Epis Stdts Syr 42-48. Prov Com Coll Wk 45-55 Chrmn 47-52, Prov Coun 47-51, Natl Cmssn Coll Wk 47-50, Bp & Cathd Chapt Roch 52-, Dioc Coun 52-54, Chrmn Dept Chr Educ 53-55, Dept CSR 55-*

ROCKWELL, WALTER LEE (Kan) 219 No 7th, Leavenworth, Kan D-Asst S Paul's 55-. b Pittsburg Kan 29 June 03 s William Henry Rockwell & Ida Rosetta (Campbell). HS Iola Kan, U Kan BA 25. Perp D Mar 55 Bp Fenner. LayR-in-c S John's Parsons Kan

RODDA, EDDY THOMAS (Wyo) 3423 So Poplar, Casper, Wyo R S Mark's 56-. b Toronto Ont Can 17 Mar 07 s Thomas James Rodda & Florence May (Cook). HS Toronto, Berea Acad, Berea Coll BA 33, Bex BD 36. D June 36 P Dec 36 Bp H Page. m 7 Sep 36 Marion Hart Kemp c 2. M-in-c S John's Sandusky R Chr Croswell & Gd Shpd Lexington Mich 36-41, R S Peter's Tecumseh Mich 41-43, R S Thos Trenton Mich 43-45, R S Steph Louisville Ky 45-49, R Holy Comm Rock Springs Wyo 49-56. Chrmn Dept Mssns Ky 46-49, Chrmn Coun Adv Wyo 59-

RODENMAYER, ROBERT NOEL (Cal) 2451 Ridge Rd, Berkeley 9, Cal Prof Pstrl Theol CDSP 52-. b Rochester NY 25 Dec 08 s Clifton Penick Rodenmayer & Frances Eleanor (Page). HS Rochester, Hob BA 31, GTS STB 35 STD 54. D June 34 P Apr 35 Bp Ferris. m 8 Jul 35 Elizabeth Midworth c 3. Fell & Tutor GTS 34-35, Asst Epiph Ch & S Thos Chap NYC 35-36, R S John's Gloucester Mass 36-42, R S John's Northampton Mass 42-52. Chrmn Natl Cmssn Coll Wk 47-52. Auth: "We Have This Ministry," "Thanks Be to God," Co-Auth: "Our Prayers and Praise," Contrib: "This Holy Fellowship," Ed: "The Pastor's Prayerbook"

RODGER, ALEXANDER MacDONALD (N'k) 207 Fairmount Rd, Ridgewood, NJ R S Eliz 44-, Secy House Bps 55-. b Boston 8 Oct 11 s Thomas Rodger & Jean (MacLeod). HS Boston, NE U 29-31, Gordon Coll BTh 36, Ya BD 39, ETS 39-40. D June 40 Bp H K Sherrill P Jan 41 Bp Sterrett. m 25 June 36 Bertha Mary Phillips c 2. Form Congreg Min. Asst S Steph Wilkes-Barre Pa 40-42, R Atone Phila 42-44. Conv Mgr Gen Conv 52, Off Gen Conv 55, Mgr Ch Hist Soc 56-, Stndg Com N'k 60-

RODGERS, BILLY WILSON (LA) Box 55, Saint Just, PR Prof NT Epis Theol Sem Caribbean San Juan 61-. b Erick Okla 17 Oct 32 s Henry Wilson Rodgers & Thelma Louise (Colston). HS Okla City Okla, Los Angeles St AB 54 MA 55, ETS BD 58. D June 58 Bp D J Campbell P Apr 59 Bp Boynton for LA. m 15 Sep 51 Helen Irene Temple c 2. Fell & Tutor GTS 58-60 Instr NT same 60-61

RODGERS, JEROME DAVIDSON (WVa) 810 Main, Pt Pleasant, WVa R Chr 53-. b Vasper Tenn 22 Feb 11 s Edward Harrison Rodgers & Naomi (Davidson). HS Corbin Ky, Cumberland AA, Union Coll Ky, U Ky, VTS 51. D Sep 51 Bp Strider P Mar 52 Bp W C Campbell. m 22 Feb 35 Anna Laura Davis. M-in-c S Mark's Berkeley Springs WVa 51-53. Chrmn Com Mental Health & Alco WVa. Chapl St Hosp Lakin WVa 53-*

RODGERS, JOHN HEWITT Jr (W) Waldeckweg 43, Binningen bee, Basel, Switz Doctrl Cand U Basel 60-. b Clayton Mo 13 June 30 s John Hewitt Rodgers & Amanda Hancock (Rich). HS Kirkwood Mo, Cntrl Coll Mo, U Mo, USNA BS 54, VTS BD 58. D June 58 P Dec 58 Bp Dun. m 27 June 59 Blanche Inez Kostka. Cur Epiph Wash DC 58-60

RODGERS, KENNETH ROY (LI) 15 Homestead Path, Huntington, NY R S John's 58-. b Collingdale Pa 4 Jul 17 s John Rhodes Rodgers & Minnie May (Beniston). HS Prospect Park Pa, Drexel Inst Tech BS 40, PDS ThB 50. D Apr 50 Bp Hart P Nov 50 Bp Armstrong. m 26 Sep 42 Mildred Moore Hutchinson c 4. LayR-in-c S Titus' Phila Pa 47-49, Vic Emm Quakertown Pa 50-52, R S Jas Prospect Park Pa 52-54, Can Res Trin Cathd Trenton NJ 54-58. Exam Chapl NJ 56-58, Del Prov Syn 56-58 Chrmn Arrngmts 57, AL Chapl 50-52, Chapl Fire Co Prospect Park 52-54, Chapl NJ St Home Girls 54-55, Chapl Canterbury Assn NJ St Tchrs Coll 54-58, Trust Wm Alexander Proctor Fndt 56-, Chapl Police Dept Trenton 57-58, Trust Youth Consult Serv Trenton 57-58. Auth mag arts

RODGERS, RICHARD CLARK (Ok) 909 So Cherokee Av, Bartlesville, Okla R S Luke's 47-. b Colorado Springs Colo 1 Jan 16 s Cecil Edwin Rodgers & Marion (Clark). HS Colorado Springs, Colo Coll BA 37, GTS 40. D June 40 P Dec 40 Bp Ingley. m 19 Apr 41 Lillian Quarles c 4. Asst to Dean S John's Cathd Denver 40-41, R S Mary's Nebraska City & Vic Ascen Auburn Neb 41-47, Vic S John's Shenandoah Ia 45-46

RODGERS, STANLEY FORREST (Ma) 227 No Central Av, Clayton 5, Mo Assoc Dir Educ Cntr 60-. b Cambridge Mass 2 Feb 28 s Stanley Henderson Rodgers & Dorothy Louise (Forrest). Bordentown Milit Inst NJ, Trin AB 49, VTS BD 55. D June 55 Bp Nash P Dec 55 Bp Stokes. m 5 Sep 50 Helen Brainerd Bowman c 5. M-in-c S Eliz Sudbury Mass 55-60

RODIE, ROBERT ROY Jr (NY) 8 2nd, New City, NY R S John's 56-. b Kingston NY 22 Sep 22 s Robert Roy Rodie & Barbara (Hinkley). Choate Sch, Ya BA 48, Cntrl Sch Speech Trng & Dramatic Art London 45 & 48, Col Tchrs Coll 49, UTS 51-52, Berk STB 54. D June 54 P Dec 54 Bp Donegan. m 21 Jan 56 Polly Stevenson Wilmer c 2. Asst Min Holy Trin NYC 54-56. Chrmn Yth Div Dept Chr Educ NY 58-, Confirmation Cmssn 59-

RODMAN, HENDRY THOMPSON (Tex) 2911 University Blvd, Houston 5, Tex Assoc R S Mark's 61-. b Clinton NC 8 Sep 16 s John Franklin Rodman & Gurtha Eleanor (Clute). HS Winchester Va, Catawba Coll BA 41, VTS, U So. D June 48 P May 49 Bp Penick. m 9 Aug 47 Frances Hardy Lewis c 3. P-in-c Chr Walnut Cove S Phil Germantown & Messiah Mayodan NC 49, Cur S Paul's Winston-Salem NC 49-51, P-in-c S Alban's Worland Wyo 51-55, R Holy Comf Vienna Va 55-61

RODRIGUES, CLOVIS ERLY (SwBra) Avenida 7 de Setembro 54, Erexim, RGS, Brazil P-in-c Jesus Cristo 61-. b Jaguarão RGS Brazil 18 Sep 35 s Leocádio Rodrigues & Prima (Larrosa). HS Brazil, Theol Sch 60. D Dec 60 P Jul 61 Bp Simões. m 5 Jan 61 Suleni Martins Alvares. Dept Rel Educ SwBra

RODRIGUEZ, REGINALD DENNIS (Hon) 616 No School, Honolulu 17, Hawaii Vic Holy Trin 60-. b Laguna NMex 4 June 27 s Andrew Rodriguez & Margaret (Steele). Ariz St Coll BSEd 51, CDSP BD 57. D June 57 P Dec 57 Bp A B Kinsolving. m 7 Jul 50 Charlotte Elaine Schwartz c 3. Vic S Thos Clarkdale Ariz 57-60*

ROE, JAMES BAYNARD (Ala) 1707 Government, Mobile, Ala R S John's 52-. b Barclay Md 3 Sep 06 s Medrord Roe & Amanda (Thompson). HS Sudlersville Md, Leh BA, VTS BD 31. D June 31 Bp H St G Tucker for WNeb P Dec 31 Bp Beecher. R Chr Sidney Neb 31-34, R S Luke's Denver 34-42, Chapl (Maj) USA 42-46, R Chr Winchester Va 46-49

ROE, ROBERT EWELL (NC) 875 Willowgrove Rd, Westfield, NJ Retired 45-. b Cambridge Md 22 Sep 77 s Robert Roe & Adelia Jefferson (Ewell). Dover Acad Del, Dick BA 98 MA 27, GTS 02. D June 02 P June 03 Bp Talbot. m 4 Oct 05 Diana Higby. Asst S Luke's Scranton Pa 02-06, Troy Pa 06-08, In-c S John's Ketchikan Alaska 08-14, R Holy Trin Greensboro NC 14-22 & 32-45, Trin Vineland NJ 22-32*

ROEBUCK, ARTHUR FENTON (RI) 24 Lowden, Pawtucket, RI R S Paul's 50-. b Dracut Mass 6 Oct 02 s William Henry Roebuck & Martha Ellen (Sugden). HS Lawrence Mass, Neb St BA 27, VTS 30, Col, UTS. D Dec 28 P June 30 Bp Beecher. m 6 Aug 27 Josie Frances Troutman c 3. R S Steph Grand Is Neb 30-31, Cur Gr Lawrence Mass 31-35, R S Mary's Portsmouth RI 35-47, Dean Cathd S John Providence RI 47-50 Hon Can same 50-. Depts Chr Educ Prom & Publ & Mssns RI, Dioc Coun RI 40-43 & 45-, Dean Newport Convoc 42-44, Stndg Com 44- Secy 49 Pres same 49-51, Dep Gen Conv 46, 49, 52, Dean Blackstone Convoc 56-. Pres Newport Coun Chs*

ROEGER, WILLIAM DONALD Jr (NJ) 41 Delaware Av, Lambertville, NJ Vic S Andr 61-. b Camden NJ 23 Mar 31 s William Donald Roeger & Naomi Lillian (Elliott). HS Collingswood NJ, Drexel Dip Archit 52. D Nov 60 Bp Banyard. m 17 May 52 Gwyneth Lillian Jones c 2. LayR-in-c Holy Trin Delair NJ 56-60 Vic same 60-61

ROELL, RUDOLPH (Ma) 45 Court, Dedham, Mass R S Paul's 47-. b Elizabeth NJ 27 Feb 08 s Clement Roell & Louise (Maylander). Phil Exeter Acad, Pr BA 33, UTS 34-36, GTS 36-37. D May 37 P Dec 37 Bp Washburn. m 1 Oct 40 Elizabeth Waller Johnston. Cur Chr Ridgewood NJ 37-39, Asst S Jas NYC 39-47. Chapl Prot Stdts Hunter Coll NYC 45-46, Lectr Theol Lowell Inst 52. Secy NY Churchman's Cler 44-47

ROGAN, DONALD LYNN (WVa) 805 Des Moines Av, Morgantown, WVa R Trin & Chapl U WVa 56-. b Staunton Va 16 June 30 s Charles Ernest Rogan & Jane Whyte (Batts). HS Charleston WVa, Morris Harvey Coll BA 51, GTS STB 54, S Aug Coll Canterbury 59-60. D June 54 Bp Strider P Dec 54 Bp W C Campbell. m 25 Aug 54 Sarah Anne Larew c 3. Vic All SS So Charleston WVa 54-56. Dean WVa Sch Rel 54-59 & 60-61, Dept Chr Educ Chrmn LayR Trng 54-61, Chrmn Coll Wk 59-, LayR-Study Cmssn Genl Div Lay Wk 59-, Coll Wk Cmssn Prov 3 57-, Exam Chapl WVa 55-. Ed "Speaking God's Word"

ROGERS, DALE COY (Ok) 239 So Gunter, Vinita, Okla Vic S John's & Epis Chapl East St Hosp 56-. b Springfield Mo 12 June 17 s Dale C Rogers & Lucille (Lovan). U Mo, U So. D June 56 P Jan 57 Bp C Powell. m 5 Oct 53 Susan Potter Updike c 5. Vic S Mart Pryor Okla 56-59

ROGERS, GRANVILLE GLADSTONE Jr (Fla) 4171 Henricks Av, Jacksonville 7, Fla R All SS 52-. b Savannah Ga 6 Feb 02 s Granville Gladstone Rogers & Alberta Ernestine (Knight). HS Atlanta, U So BS 25 BD 27. D June 27 P Feb 28 Bp Mikell. m 18 June 30 Ruth Lucile Bettner c 4. Asst to Dean S Phil Cathd Atlanta 27-28, R S Jas Macon Ga 28-31, R S Luke's Par Marianna Fla 31-37, R Gd Shpd Lake Wales Fla 37-44, R S Barn Deland Fla 44-46, R Holy Cross Miami Fla 46-52

ROGERS, HENRY ALFRED (Ind) 1402 Central Av, Connersville, Ind R Trin 59-. b Brooklyn NY 18 Oct 07 s Henry Edward Alfred Rogers & Millicent Clara Austin (Fraser). Port Arthur Collgt Inst, Bp's U, Nash BD 32. D June 31 P June 32 Bp of Algoma, Rec Sep 38. m 6 Feb 36 Mary Sylvia Bynoe c 2. Serv Can 32-34 & 38, Serv BWI 34-37. P-in-c S Alban's McCook Neb 38-42, R S Andr Scottsbluff Neb 42-44, R Trin Hoquiam Wash 44-45, Vic Chap Ascen Seattle Wash 45-48 R same 48-50, R Incarn Great Falls Mont 50-55, R Ascen Detroit Mich 55-59. RurD WNeb 39-42, Chrmn Dept Rel Educ WNeb 42-44, Exec Coun & Chrmn Dept Prom Mont 51-54, Dep Gen Conv 52

ROGERS, HIRAM MORRIS (Roch) 29 Rand Pl, Pittsford, NY Retired 50-. b Pittsford NY 13 Sep 82 s Louis Frank Rogers & Mary Alice (Dannals). HS Pittsford, Spec Law Sch NYC. D June 22 P June 24 Bp Davies. m (1) 21 Oct 09 Bessie Leonora Hill (dec) c 3, (2) 28 Feb 38 Mary Lois Welch. Field Secy Bro S

Andr 19-20, Lay-Asst S John's No Adams Mass 20-22 Cur same 22-23, M-in-c S Andr Blackinton Mass 22-23, Mssy Trin Whitinsville & S John's Millville Mass 23-30, Vic S Mich on-the-Heights & City Mssy Worcester Mass 30-34, Supply wk Dio Roch 37-38, R S Phil Easthampton Mass 38-43, R S Luke's Branchport NY 43-49, R S Mark's Penn Yan NY 43-50, R S John's Dresden NY 49-50. Del Prov Syn, Mem Marital Rela Crt. Admitted to Bar Rochester NY 06

ROGERS, HOMER FRANCIS (Dal) 3838 Walnut Hill La, Dallas, Tex R S Fran 56-. b Ft Worth Tex 18 June 15 s George Homer Rogers & Mattie Lou (Webb). HS Dallas, Baylor BA 38, SWTS BD 42. D Dec 41 P June 42 Bp H T Moore. m 10 May 43 Dorothy Rae Jones c 6. P-in-c S Barn Denton Tex 42-46 R same 46-53, Prof Pstrl Theol Nash 53-56

ROGERS, JOSEPH (Ma) 82 Luce, Lowell, Mass R S John's 48-. b Hamilton Ont 22 Nov 95 s William Rogers & Agnes Cation (Gow). U Tor BA 16 MA 17, Trin Coll Tor LTh 18 BD 23. D Apr 18 P Feb 19 Bp of Niagara, Rec Oct 26. m 29 June 25 Theresa Elsie Endriss c 2. Serv Can 19-23. Vic All SS Chap New Haven Conn 23-30, Assoc R S Paul's Englewood NJ 30-31, Assoc R All SS Worcester Mass 31-34, R S Jas Keene NH 34-48, Vic S Andr & S Paul's Chs Providence RI 48*

ROGERS, MINOR LEE (SwVa) c/o Rev Kenneth Heim, 48, L-Chome, Aoyama Minami-cho, Akasaka, Minato Ku, Tokyo, Japan Mssy Nippon Sei Ko Kai 61-. b London Eng 8 May 30 s John Dalrymple Rogers & Josephine (Witherspoon). Felsted Sch Eng, VMI BS 52, VTS BD 58. D June 58 P June 59 Bp W H Marmion. m 20 June 58 Ann Carrington Tutwiler c 1. In-c Trin Boonsboro Va 58-59, Vic S Steph Forest & S Thos Sedalia Va 58-61

ROGERS, RALPH KING (Pa) 6400 Haverford Av, Phila 51, Pa R S Barn Haddington 57-. b Wash DC 17 Sep 13 s Ralph Marvin Rogers & Grace C (King). Natl Cathd Sch & Devitt Prep Wash DC, U Md, Drexel Inst, U Ga, Woodrow Wilson Coll Law LLB 37, PDS 57. D Apr 57 Bp Hart P Oct 57 Bp Armstrong. m 15 June 40 Betty DuBose Newsom c 5. LayR-in-c Holy Innoc Atlanta Ga 51-53, Sem-in-c S Titus' Phila 54-56, Sem & D-in-c S Barn Haddington Phila 57. Lay Del Prov Syn 51, Dioc Exec Com Bro S Andr, Lay-Mem Com Mssns At 51-52, Lay-Mem Dept Chr Educ 51-53, Lay-Mem Com Prom 52-54, Dio Com Const & Cans 53, Dept CSR Pa 58-, Chrmn Strategy Com Convoc W Phila 58-, Chrmn Dioc Com Refugee Resettlement & Legis 60-, Urban Wk Com 59-, Chrmn Epis Chmn At, Trust Ft Valley Coll Cntr Ga 51-54. Publ rel arts

ROGERS, RAYMOND GRIFFIN (NY) 1 Kingsley Av, Staten Island 14, NY R Ch Ascen 42-. b Hudson Falls NY 11 Nov 04 s Fred S Rogers & Lillian Amanda (Griffin). HS Hudson Falls, Guilmont Organ Sch NYC AAGO 24, NYU MusB 29, GTS 35. D June 35 P June 36 Bp Manning. m 17 Jul 29 Marion Louise McKernon c 6. Cur & Choirmstr S Clem NYC 35-36, Cur & Choirmstr Messiah Glens Falls NY 36-42, R Ascen Day Sch Staten Island NY 42-59. Dean Convoc Richmond 43-49, Bd Mgrs Mssy & Ch Ext Soc NY 43-49, Bd Dir Yth Consult Serv NYC 44-46

ROGERS, RICHARD HARVEY (NY) 12 Satterlee Pl, Wappingers Falls, NY Cur Zion 61-. b Astoria NY 16 June 30 s Rev Raymond Griffin Rogers & Marion Louise (McKernon). HS Staten Staten Island NY, Wagner Luth Coll BA 58, GTS STB 61. D June 61 Bp Donegan

ROGERS, SAMPSON III (Md) 1582 Waverly Way, Baltimore 12, Md Cur S Andr 59-. b Rockford Ill 26 Aug 29 s Maurice Pearce Rogers & Jeannette (Le Prevost). Gow Boys Sch & So Ariz Sch Boys, Beloit BA 53, U Minn, SWTS LTh 57. D June 57 Bp Street P Dec 57 Bp Burrill. Cur S Giles' Northbrook Ill 57-59

ROGERS, THOMAS KELLY (C) 123 So Winchester Av, Chicago 12, Ill Asst Bp Anderson House 60-. b Cincinnati 29 Aug 06 s William Huddart Rogers & Elsie Stowe (Kelly). HS Hyde Park Ill, Chi PhB, WTS STB 32. D May 32 P Nov 32 Bp Stewart. In-c Holy Innoc Chicago 32-35, Asst Holy Spirit Lake Forest Ill 35-40, P-in-c S Lawr Libertyville Ill 40-44 R same 44-59

ROGERS, WALTER ALLYN (NY) 1020 Carroll Pl, NY 56, NY P-in-c S Simeon's 60-. b Keene NH 15 Dec 13 s Herbert Henry Rogers & Mae Sheldon (Briggs). HS Keene, Marlboro BA 50, PDS 50-51, Tem STB 53. D Dec 53 Bp Keeler P June 54 Bp H H Kellogg. m 17 May 47 Nathalie Bontecou Crocker. AUS 41-45. Vic Trin Cathd Duluth Minn 53-54 Dean same 54-55, P-in-c Gd Shpd Windom Minn 55-57, Asst S Mich NYC 59-60

ROHANE, MILTON ALAN (NMex) 741 Zuni Dr, Farmington, NMex Vic S John's 60-. b No Adams Mass 12 May 23 s Jeremiah Joseph Rohane & Grace Edna (Duxbury). HS No Adams, Col 45-47, U NMex BA 49 MA 58, U So BD opt mer 52. D Mar 52 Bp Van Dyck for NMex P Sep 52 Bp Stoney. m 19 Apr 54 Nancy Lane c 2. Assoc R S Mark's & Chapl Epis Stdts U NMex 55-60

ROHN, MAX HANSON (Vt) S James' Rectory, Lake Delaware, Delhi, NY P-in-c S Jas 60-. b Baltimore 12 May 21 s Max Rohn & Edith Elizabeth (Arnold). HS Baltimore, U NC BA 42, GTS 45. D May 45 P June 46 Bp N C Powell. m 10 Aug 46 Audrey Welch Sims c 2. Cur S Anne's Annapolis Md 45-47, P-in-c S Paul's Fredricksted VI 47-48, R S John's Poultney Vt 48-53, P-in-c S John's Harbour Is Bahamas 53-56, R S Matt Enosburg Falls Vt 56-59, Assoc R S Mark's Van Nuys Cal 59-60. Chrmn Dept Prom & Publ Vt, Exec Coun Vt 51-53 & 54-56, Dir Vt Boys' Camp 51-52, Dept Rel Educ & Com Can Law Vt, Dept Prom A 61-. Del Prov Syn 59

ROKER, AUGUSTUS CAESAR (Ark) 701 So 7th, Muskogee, Okla Retired 51-. b Nassau New Providence Bahama Is 30 Dec 78 s Robert Roker & Jane (Rodgers). King Hall Wash DC 04, How MA, Hamp Inst, Chi, Linc & Jeff LittB 21, Amer U LittD 22, Blackstone Inst 24, Kan Theol Sch 14. D May 08 Bp W M Brown P June 15 Bp Thurston. m 26 Dec 17 Myntora J Lee. Fndr S Luke's Mssn New Port Ark 06, Fndr & In-c S Phil Mssn Muskogee Okla 10-26, P-in-c Redeem Oklahoma City 26-32, P-in-c S Andr Mssn Pine Bluff Ark 40-42, P-in-c S Mary's Hot Springs Ark 42-51

ROLLER, WILLIAM NEIL (O) 107 Stanford Av, Elyria, Ohio Cur S Andr 59-. b Louisville Ky 16 Jan 34 s David Neil Roller & Carolyn (Cowherd). HS Mansfield O, Wittenburg AB 56, Bex BD 59. D June 59 P Dec 59 Bp Burroughs. m 6 Sep 58 Kathryn Louise Seltzer c 1. LayR-in-c Zion Monroeville O 57-59

ROLLINS, WALLACE EUGENE Died 14 Dec 59. For data see 59 Edition

ROLLIT, ARCHIBALD DIXON (Pgh) 432 Morewood Av, Pittsburgh 13, Pa R Ascen 53-. b Ottawa Can 12 June 12 s Rev Charles Gore Rollit & Bertha Cornelia (Hall). HS Cowansville Que Can, Bp's U LST, GTS 45, Pittsburgh-Xenia BD 52, PDS DD 54. D June 35 P June 36 Bp of Montreal, Rec Oct 46. m 29 Dec 37 Roona Donzella McKinnon c 4. Serv Can 35-40, Chapl Can Army 40-45. Asst S Thos Par NYC 45-46, Assoc R Calv Pittsburgh Pa 46-49, R S Steph Wilkensburg Pa 50-53*

ROLLIT, PERCIVAL GEORGE (A) 100 36th Av, Lachine, PQ, Can Retired 51-. b Grenville Que Can 2 Nov 77 s Rev John Rollit & Mary (Dixon). U Bp's Coll. D 05 P 05 Bp of Montreal, Rec Mar 27. m 10 Edith A Henderson. R S Jas Au Sable Forks NY 27-42, R Chr Rouses Point NY 42-51*

ROLLMAN, JOHN FREDERICK (Md) 5807 Gwynn Oak Av, Baltimore 7, Md R S Mary's 59-. b Kitzmiller Md 11 Dec 29 s Clarence Frank Rollman & Mary Alice (Gross). Charlotte Hall Milit Acad, WVa Wesl BA 53, PDS ThB 56. D Oct 56 P Apr 57 Bp N C Powell. Asst Linganore Par New Market Md 56-57, Asst Messiah Baltimore Md 57-58, Chapl USAF 58-59

ROLT-WHEELER, FRANCIS WILLIAM (SHB) Villa Adonais Av, Cap de Croix, Nice A M, France-. b London Eng 16 Dec 76 s Joseph Rolt-Wheeler & Amina Henrietta (Cooke-Taylor). Prep Trin Coll Dublin, Chi, WTS 03, U Ia PhD. D Nov 03 Bp McLaren P Feb 04 Bp Anderson. m (1), c 2, (2) 21 Apr 48 Yvonne Belaz. R Med Chicago, P-in-c S Marg Chicago, Chapl S Luke's Hosp NYC 06-14. Lectr US Govt topics for NY Bd Educ 12. Dir Inst Corres Courses in Theol & Philos Engl & French, hon mem several learned societies. Ed "The Science-History of the Universe" (10 vol), "The University Faculties Home Course" (10 vol), "The Fact Book," etc. Auth "The US Service Series" (11 vol), "The American Museum Series" (3 vol), "The Wonder of the War Series" (4 vol), "The World War for Liberty," "The Boys' Book of the Great War," "Edison," "Nimrod," "Charlotte Corday," "Colonial Ways and Wars," "Cabbalisme Initiatique" (3 vol), "Christianisme Esoterique" (2 vol), "Le Jour de Brahm" (3 vol), "Les Manuels du Neophyte" (7 vol), "Gleams from the Holy Grail" & numerous other bks. Fndr-Dir & Ed-in-chief "L'Astrosophie" 29-55*

ROMAINE, CHARLES BOYD (La) Box 503, Clinton, La P-in-c S Andr Clinton & S Pat Zachary 58-. b Paducah Ky 22 Jan 95 s Charles Weed Romaine & Alma Bell (Davis). HS Clarksville Tenn, DuBose Meml Ch Trng Sch 24, U So GD 27. D June 27 P Sep 28 Bp Maxon. m 4 June 32 Cordelia Harwood Pearson c 3. D-in-c Mssy Field & Asst Dir Otey Par Sewanee Tenn 27-28, R S Paul's Franklin & Gr Spring Hill Tenn 28-39, P-in-c S Jas Greenville & All SS Morristown Tenn 39-45, P-in-c Gr Paris Tenn 45-53, P-in-c S Jas Union City Tenn 45-54, P-in-c Epiph Raymondville Tex 54-58

ROMER, WILLIAM MILLER (A) Box 187, Lake Luzerne, NY P-in-c S Mary's 60-. b Albany NY 20 Apr 35 s Earle Frederick Romer & Helen Beatrice (Miller). Albany Acad, Br AB 57, ETS BD 60. D May 60 Bp Barry P Dec 60 Bp A W Brown. m 23 June 57 Bonnie Lee Dowell c 1

ROMERO RIVERA, LEONARDO (Mex) Calle Segunda 38-A, Matamoros, Tamps, Mexico Min Ascen Mssn 58-. b Dañú Hidalgo Mex 13 Aug 30 s Leonardo Romero Basurto & Cástula (Rivera Bravo). Inst Colón Guadalajara, U Morelos BA 52, San Andrés Sem 56. D May 57 P Dec 57 Bp Salinas. m 6 Aug 58 Amelia Parra c 1. Asst San Mateo Tecalco Atzcapotzalco DF 57-58

ROMIG, EDGAR DUTCHER (Ma) 74 No Common, Lynn, Mass R S Steph 58-. b NYC 6 Jul 21 s Rev Edgar Franklin Romig & Ella Woodruff (Dutcher). Collgt Sch NYC, Pr BA 42, ETS BD 51. D June 51 P May 52 Bp Nash. Asst Min Trin Boston Mass 51-53, R Gr No Attleborough Mass 53-58. Tutor ETS 57 Asst Lectr 60-61. Exam Chapl Ma 57-, Dioc Coun 58-. Pres Attleboro Area Coun Chs 57, Pres Greater Lynn Coun Chs 60-61. Auth "The Story of Trinity Church in the City of Boston"

ROMMEL, JOHN GREENFIELD (SHB)-. b Phila 26 Nov 04 s Albert Charles Rommel & Lucie Maud (Greenfield). HS Phila, Tem, PDS BTh 37. D May 37 Bp Taitt. On Staff NYC Mssns, Dir Wiltwyck Sch West Park NY 37-39, Asst Supt Colored Orphan Asylum NY*

RONEY, JOHN LEE (SHB)-. b Franklin NY 3 Dec 91 s John A Roney & Effie (Phillips). S Steph, Col, GTS 17. D June 17 P June 18 Bp R H Nelson. m 20 Mabelle Catherine Wilson. In-c

S Paul's Schenectady NY 17-23, Can Prec Cathd All SS Albany NY 23, In-c S Paul's Kinderhook NY 31-37, City Mssnr Manhattan St Hosp Ward's Is NYC 37-40*

ROOD, SIDNEY SWAIN (Mich) 204 Elm, Ypsilanti, Mich R S Luke's 58-. b Port Huron Mich 31 Jan 19 s George Rood & Florence (Chambers). HS Port Huron, Mich St Coll BA 41, SWTS BD 44. D May 44 P Dec 44 Bp F W Creighton. m 5 Feb 45 Betty Edith Strohkirch c 4. Vic S Paul's Gladwin & Gr Standish Mich 44-51, Vic All SS Houghton Lake Mich 51-58

ROOME, WILLIAM OSCAR Jr Died 2 Oct 60. For data see 59 Edition

ROONEY, EDWIN JAMES (NY) Mt Holly Rd, Katonah, NY Assoc Secy Ldrshp Trng Div Natl Dept Chr Educ Natl Coun 61-. b Jamaica NY 3 Jul 18 s Joseph Aloysius Rooney & Hermine Petrie (Wittschiebe). Taft Sch Conn, Ya BA 41, GTS 48. D May 48 Bp DeWolfe P Nov 49 Bp W A Lawrence for LI. m 28 May 48 Elizabeth Franklin Brigham c 4. Asst Min S John's Northampton Mass 48-50, R S Andr S Johnsbury S Peter's Lyndonville & S Jas Concord Vt 50-55, Assoc Dir Adult & Ldrshp Trng Div Dept Chr Educ NY 55-61. Fell Coll Prchrs 55. Natl Coun Child Div 55-57 Adult Div 58

ROOT, BENJAMIN FRANKLIN (LA) 3500 E Colorado, Pasadena, Cal Retired 41-. b Meriden Conn 22 Aug 73 s Benjamin Root & Vienna (Hall). Lewis Acad, Coll Emporia Kan BA 97 MA 99, Ya BD 00, Cntrl Ind U LittD 22, SW Presb U DD 28. D Dec 07 P June 08 Bp C B Brewster. m 23 June 97 Fannie Bell Snow c 1. Form Congr Min. R Emm Ansonia Conn 08-14, Vic Gr Kansas City 14-16, Asst & R S Paul's Bridgeport Conn 16-22, Dean S John's Cathd Albuquerque NMex 22-23, Archd W Tenn 23-31, LocTen S Thos Bellerose NY 30-31, LocTen S Paul's Roosevelt NY 31-32, P-in-c S Sim Chicago 32-37, R S Andr Waverly & P-in-c S Mary's Oelwein Ia 38-41, Travelled w trailer Chap 42-43, Asst Gr Tucson Ariz 44-45, Asst S Mark's Glendale Cal 46-53, Chapl Sta Anna Saint Temple City Cal 54-58, Pt-time Asst S Mark's Glendale Cal 50-57, City Mssn Staff La 56-57. Auth "Rambles in Woodlands," "Adventures with Birds"

ROOT, JAMES FRANCIS (CNY) 167 Main, Binghamton, NY Cur All SS Johnson City 58-. b Michigan City Ind 21 Apr 95 s Francis H Root & Mary Belle (Forbes). HS Watertown NY, GTS 20. D May 20 P Apr 21 Bp Fiske. P-in-c Gd Shpd Onondaga Ind Reserv NY 20-23, R Emm E Syracuse NY 20-27, P-in-c Emm Memphis NY 23-25, P-in-c S Mark's Jamesville NY 25-27, R S Luke's Utica (merged w S Jas New York Mill 29) & Chapl Utica & Marcy St Hosps NY 27-41, P-in-c Zion Windsor & S Luke's Harpursville NY 42-49, P-in-c Epiph Trumansburg Chr Willard & Chapl Willard St Hosp Trumansburg NY 49-51, Supply Pstr CNY 51-57

ROOT, VINCENT CLIFFORD (WMo) Box 596, Carthage, Mo R Gr 55-. b Centralia Kan 9 Jan 09 s Walter Chambers Root & Gertrude Mae (Twidwell). Stricklers Topeka Bus Coll. D May 47 P Dec 47 Bp Fenner. m 7 Jul 28 Frieda LaVere Currey c 1. Vic S Tim Iola Kan 46-47 R same 47-48, R Covenant Junction City Kan 48-55, P-in-c S Steph Monett Mo 55

ROOT, WILLIAM SCOTT (NY) Chapel St, Garnerville, NY R Trin 59-. b Phila 13 Jul 27 s Herbert Dean Root & Lucy Elizabeth (Scott). Chr Sch, Guilford BA 50, GTS 53 STB 59. D May 53 P June 54 Bp Henry. m 24 Jan 48 Loyce Anne Nance c 6. M-in-c S Jas Black Mountain NC 53-56, R Trin Vero Beach Fla 56-59

ROOTS, JOHN McCOOK (H'k) Aston Bury, Aston, Stevenage, Harts, Eng-. b Hankow China 27 Oct 03 s Rt Rev Logan Herbert Roots & Eliza Lydia (McCook). Kent Sch 21, Harv BA 25, ETS BD 29. D Nov 28 Bp Slattery for H'k P May 32 Bp of Leicester for H'k. Wk in USA & abroad w "The Groups." Auth arts on Far Eastern affairs in var mags

ROPER, CHARLES MURRAY (At) 619 Sycamore, Decatur, Ga Cur Holy Trin 58-. b Atlanta Ga 9 Aug 29 s Robert Harold Roper & Clara Mae (Bullock). Ga Milit Acad, Davidson Coll BS 52, Col Theol Sem BD 55, VTS. D June 56 P Dec 56 Bp Claiborne. m 9 Aug 53 Elizabeth Ann Mason c 3. Vic S John's West Point Ga 56-58

RORKE, EDWARD CUNINGHAME (Roch) 528 So Main, Geneva, NY R Trin 59-. b Clinton Ont Can 23 Oct 12 s Hugh Edward Rorke & Rosa Alice Barnard (Cuninghame). Clinton Collgt Inst, U W Ont BA 36, Huron Coll LTh 37. D June 36 P June 38 Bp of Huron, Rec June 38. m 5 Sep 36 Mary Alice Frances Parke c 2. Serv Can 36-38. S John's Valentine Neb 38-39, R S Steph Grand Is Neb 39-44, R Holy Comm Buffalo NY 44-47, R S Mark's Tonawanda NY 47-50, R S Steph Olean NY 50-59

†ROSE, Rt Rev DAVID SHEPHERD 110 No Union, Petersburg, Va Suffr Bp of SVa 58-. b Nashville Tenn 10 Mar 13 s Charles Solon Rose & Amy (Payne). HS Nashville, U So BA 36 BD 38 DD 59, VTS DD 59, S Aug Canterbury 58. D Apr 38 Bp Maxon P Apr 39 Bp Juhan, Con Suffr Bp of SVa 16 Sep 58. m 6 Jan 47 Frances (Lewis) Luce c 1. Asst S Mary's Cathd Memphis Tenn 38, Assoc R Chr Pensacola, P-in-c S John's Warrington S Mary's Milton & S Andr-by-the-Sea Destin Fla 39-43, Chapl USA 43-46, Asst to Bp Fla 46-48, R Gd Shpd Corpus Christi Tex 48-58. Dep Gen Conv 49, 52, 55, Exam Chapl 48-58, Fell Coll Prchrs 52, Exec Bd WT, Bd Trust WT Dept Mssns. Trust: U So, Tex Milit Inst

ROSE, FRANK LAFAYETTE Jr (SVa) 204 Talbot Hall Rd, Norfolk 5, Va R Ascen 52-. b Windsor Va 25 June 22 s Frank Lafayette Rose & Atla (Barrett). HS Windsor, U Rich BA 43, VTS BD 46. D Dec 45 P Dec 46 Bp Goodwin. m 12 Apr 50 Stella Meade Vincent c 2. R Varina Ch Richmond Va 46-49, Chapl Va St Penitent 46-48, R Chr Emporia Va 49-52. Chrmn Com Survey & Strategy SVa 53-57, Chrmn Dept Chr Educ SVa 57-61, Com Race Rela SVa 60-

ROSE, GENE ALFRED (RI) 14 Rhode Island Av, Newport, RI R S Geo 60-. b Stonington Conn 14 Nov 24 s Anthony Gene Rose & Ruth (McCall). HS Westerly RI, U RI BA 50, Berk STB 53. D May 53 P Jan 54 Bp Bennett. m 6 June 53 Barbara Lois Lotz. Cur All SS Providence RI 53-55, R S John's Winthrop Mass 55-60*

ROSE, LAWRENCE (NY) 1 Chelsea Sq, NY 11, NY Dean GTS 47-. b Monterey Mex 2 Nov 01 s Rev George Quincy Adams Rose & Cora Victoria (Phelps). Kent Sch Conn, Harv BA 23, GTS STB 28 STD 43, Trin DD 55. D June 26 P May 27 Bp C B Brewster. m 12 Jan 32 Caroline Brownell Averill c 3. Tutor & Fell GTS & Asst Chr Bay Ridge Brooklyn NY 26-28, P-in-c S Jas Deer Lodge & S Andr Philipsburg Mont 28-33, Chapl Amer Congr Holy Trin Tokyo Jap 34-35, Prof Chr Apolog & Rel Educ Cntrl Theol Coll Ikebukuro Tokyo Jap 34-41, Assoc Prof Theol Bex 41-42, Dean Berk 42-47. Trust: Kent Sch 50-56, Trin Sch & Trin-Pawling 48-. Coun S Aug Coll Canterbury Eng 52-

ROSE, LEONIDAS McMILLAN (NI) 420 W Market, Warsaw, Ind Vic S Anne's 57-. b Gary Ind 21 Apr 11 s George Peter Rose & Mary Eve (McMillan). Kemper Milit Sch, Ind U, Valparaiso U LLB 41, U Colo, Nash 56-57. D Dec 57 P Aug 58 Bp Mallett. m 27 Jul 41 Katherine M Kroetz c 2. Attorney 41-56, Lt Col USAF (Ret)*

ROSEBAUGH, JOHN HOWARD (N'k) 1121 Indiana, Lawrence, Kan Retired 54-. b Cleveland 3 Oct 86 s Carlos Fisher Rosebaugh & Elizabeth Augusta (Smalley). Trin BA 11, Berk 14. D June 14 Bp C B Brewster P May 15 Bp W Lawrence. m 6 Jan 17 Phebe Elizabeth Goodspeed (dec) c 1. On Staff S Steph Boston 14-15, Cur Chr Hartford Conn, R All SS Springfield Mass 17-22, Dir Rel Educ Dio Conn 22-27, R Atone Tenafly NJ 27-54 R Emerit same 54-. Instr Rel Educ NY Dss Trng Sch 35-45, Pres Dept Rel Educ N'k 35-45, Exam Chapl N'k 45-57

ROSEBORO, FRANCIS BROWN (Pa) Druim Moir, Willow Grove Av, Philadelphia 18, Pa Retired 52-. b Lewisburg WVa 15 June 83 s John William Roseboro & Frances Brown (Smith). McCabe's Sch Petersburg Va, Fredericksburg Coll, JHU BA 03. D June 11 P June 12 Bp Doane. Mstr Hoosac NY Sch 07-14, Cur Chr New Haven Conn 14-24, Cur Trin Bridgeport Conn 24-25, Cur S Paul's Brooklyn NY 25-30, Cur S Eliz Phila 30-33 Vic same 33-52

ROSENTHAL, WILLIS METCALFE (NC) 616 Tucker, Raleigh, NC DRE Chr & Hdmstr Ravenscroft Sch 60-. b Huntington NY 22 Jan 14 s Frederick Charles Rosenthal & Louise Bonnett (Bates). HS Huntington NY & St Cloud Fla, U So BA 35, U Okla MA 37, SWTS BD 42. D May 42 Bp Conkling P June 43 Bp Daniels. m 17 Feb 44 Patricia Gibbons c 1. Tchr Engl Okmulgee Jr Coll Okla 37-39. M-in-c Chr Kalispell & Assoc Mssns Mont 42-44, P-in-c S Phil Coral Gables Fla 44, R Gr Columbus & P-in-c Holy Trin Schuyler Neb 44-47, P-in-c S John's Logan & Instr Utah St Agric Coll 47-52, P-in-c S John's Centralia Wash 52-55, Cur S Paul's Salem Ore 55-58, R S Luke's Grants Pass Ore 58-59, Tchr S Andr Sch St Andrews Tenn 59-60

ROSS, ARNOLD MONTROSE (Md) 108 W Church, Frederick, Md Asst All SS 61-. b Barbados BWI 15 Oct 01 s Alexander M Ross & Mary M (Boyce). Colo Tchrs Coll BA 33, PDS ThB 35. D Aug 37 Bp of Algoma, Rec Nov 38, P Mar 39 Bp Coley. Cur Trin Syracuse NY 38-40, LocTen All SS Hoosick NY 41, Vic S John's Sparta S John's Mauston & S Mary's Tomah Wis 41-44, Cur S Clem NYC 44, R S Aug Yonkers NY 45-47, Fndr S Franc Elmsford NY 45, Post OSF 48, R S Paul's Sisterville & Gr St Marys WVa 49-53, Staff Tuller Sch Fairfield Conn 54-55, Vic S Monica's 59-61 & R Holy Cross Baltimore Md 60-61*

ROSS, CURTIS EVANS (Ind) 969 Mayfield Rd, Sharpsville, Pa Asst R S John's 61-. b Hope Ind 11 Aug 28 s J Ray Ross & Elva Alfreda (Taylor). HS Columbus Ind, Ind U BSEd 50, Berk STB 58. D June 58 P Dec 58 Bp Craine. m 20 June 52 Mary Alice Patton c 3. USAF (Staff Sgt) 52-55. Cur S Paul's Richmond Ind 58-59, Vic S Mich Noblesville Ind 59-61

ROSS, EDMUND PITT (NMex) 439 Dartmouth Dr NE, Albuquerque, NMex D-Asst S Mark's-on-the-Mesa 58-. b Albuquerque NMex 6 Jan 26 s Edmund Ross & Evelyn (Everitt). HS Albuquerque, USNA, U NMex BS 50. Perp D Apr 58 Bp C J Kinsolving. m 26 June 45 Lila Kellogg Franklin c 5

ROSS, FRANK MASON (At) 634 W Peachtree, Atlanta 8, Ga R All SS 61-. b Wilmington NC 14 Apr 25 s Frank Mason Ross & Caroline Horatia Nelson (de Rosset). HS Chapel Hill NC, U NC BA 47, U So BD 51. D June 51 P Jan 52 Bp Wright. m 17 Oct 53 Katharine Fitz-Hugh Ficklen c 2. P-in-c Emm Farmville S Barn Snow Hill & S Jas Ayden NC 51-52, Asst R S John's Charleston WVa 53-54, Asst R S Jas Alexandria & P-in-c S John's Oakdale La 54-56, Assoc R All SS Atlanta Ga 56-61. Chrmn Ch Sch Div Dept Chr Educ 58-60, Chrmn Dept Chr Educ 61-, Chrmn Com on Dispatch of Bus Dioc Coun At 60-61. Del Prov Syn 59, Prov Coun 59-61, Prov Dept Coll Wk 59-61. Bd Trust Big Bros Assn Atlanta

ROSS, GEORGE CRAWFORD LAUREN (C) 1 Rokken Mon, Taira-shi, Fukushima-ken, Japan R S Tim Onahama Iwaki-shi

& P-in-c S Mich Cong Taira-shi Fukushima-ken 59-. b Albany NY 22 Dec 29 s George Gustav Ross & Noel Louise (Davis). HS Albany, Col, NW BS 52, SWTS BD 55. D June 55 Bp Street P Dec 55 Bp Burrill. m 15 Aug 53 Ann Allen c 3. Vic S Richard's Chicago 55-57 R same 57, Temp P-in-c Imm Ansonia & Trin Newtown Conn 57-58, Mssy Japan 58-59

ROSS, GEORGE EVERETT (SO) 30 W Woodruff, Columbus, O Assoc for U Wk S Steph 58-. b Kansas City Mo 20 Nov 33 s Walter Wright Ross & Eugenia Carolyn (Moeckel). HS Dayton O, Ohio Wesl AB 55, ETS STB 58. D June 58 Bp Hobson P Dec 58 Bp Blanchard*

ROSS, HARRY STEWART SPENCER (WM) Morton & Lane Dr, St Joseph, Mich R S Paul's 50-. b Benton Harbor Mich 6 Aug 25 s Harry Ervin Ross & Helen May (Jones). Cranbrook Sch Mich, Carl, Kalamazoo Coll 46-49, Nash 46, S Steph House Oxf 54. D May 48 P Aug 49 Bp Whittemore. m 1 Feb 54 Victoria Ann Boothby c 4. Asst & D-in-c S Paul's St Joseph Mich 48-49 Loc-Ten same 49-50. RurD WM 61-

ROSS, VICTOR SHERIDAN Jr (SwVa) 1032 Warwick Dr, Staunton, Va R Emm & Chapl Stuart Hall 58-. b Baltimore 2 Mar 25 s Rev Victor Sheridan Ross & Anne Perry Claggett (Schley). S Jas Sch Md, U Md BA 50, VTS BD 53. D Jul 53 P May 54 Bp N C Powell. m 11 June 49 Helen Linkovich c 3. Assoc R Linganore Par Mt Airy Md 53-56 R same 56-58

ROSS-EVANSON, RICHARD JOSEPH (C) 432 Crestvale Dr, Sierra Madre, Cal-. b Cork Irish Free State 16 Dec 00 s John Evanson & Frances (Ross). Priv Tutor, Bro S Paul Essex Eng 24. D Mar 25 P Dec 25 Archbp of Nova Scotia, Rec Mar 27. P-in-c All SS Roseland Chicago 27-31

ROSSMAESSLER, EDWIN OTTO (LA) Box 745, Chula Vista, Cal Hdmstr S John's Sch 59-. b Madison Wis 30 Apr 08 s Otto Court Rossmaessler & Bertha Augusta (Schultz). HS Madison, U Wis BA 30, Nash 34. D May 33 Bp Ivins P June 34 Bp Weller for Mil. Cur S Matt Kenosha Wis 34-35, R S Mark's Waupaca Wis 35-36, R Intercess Stevens Pt Wis 36-40, Asst S Agnes' Wash DC 40-43, Asst Mt Calv Baltimore 45-46, Asst Chapl Kent Sch Conn 43-45 & 46-48, Chapl Chr Sch Arden NC 48-50, Cur Trin Santa Barbara Cal 50-52, P-in-c S Paul's Wilkesboro NC 52, Assoc All SS Los Angeles Cal 52-53, Chapl San Miguel Sch National City Cal 52, Hdmstr San Miguel Sch National City Cal 53-59

ROSSNER, JOHN LESLIE (Ma) 27 Church, Newport, RI Cur Trin 60-. b Norwood Mass 8 Sep 30 s Adolph Edward Rossner & Eleanor Louise (Seale). Bordentown Milit Inst, Trin BA 52, Br MA 55, Nash BD 58, McGill U Montreal 58-60. D June 58 Bp F C Lawrence P Dec 58 Bp Stokes. 1st Lt USAF 52-54. Instr NT Greek Nash 58-60. Tutor Mont Dioc Theol Coll & Cur S John Evang Montreal 58-60. Arts & bk reviews "Angl Theol Rev" & "Liv Ch"

ROSSON, REGINALD GEORGE (Cal) 209 3rd, Watsonville, Cal R All SS 51-. b Birmingham Eng 2 Jul 14 s George Sullivan Rosson & Gertrude (Williams). HS Haverhill Mass, Boston U BA 36, Boston U Sch Theol & Grad Sch MA 38, ETS STB 39. D June 39 Bp H K Sherrill P June 40 Bp Davis for Ma. m 1 Feb 43 Patricia M Cawthra c 3. LayR-in-c S Jas So Groveland Mass 39, Cur S John's Buffalo NY 39-42, Asst to Dean Trin Cathd Phoenix Ariz 42-44, Vic S Steph Belvedere Cal 44-45, R Chr Las Vegas Nev 45-51

ROTH, EDWARD ARNOLD (Mich) 506 Maple Ridge, Ann Arbor, Mich Epis Chapl U Mich 56-. b Phila Pa 27 Dec 29 s Edward Roth & Helen Jane (Hanna). HS Erdenheim Pa, Trin BA 51, ETS STB 54. D June 54 Bp Hart P Jan 55 Bp Nash. m 24 Jul 54 Edythe (Kelly) Burt c 3. Asst Epis Chapl Harv & Radcliffe 54-56. Actg Dir Dept Coll Wk Mich 60, Trust Prot Internatl Stdts Fndt 59-, Natl Cmssn Coll Wk 61-

ROTH, GORDON LE ROY (SD) Hq Sq Sec 3800th Air Base Wing, Maxwell Air Force Base, Ala Chapl (Capt) USAF 53-. b Burt ND 20 Sep 22 s Edwin Fred Roth & Lillian Barbara (Bang). HS Litchfield Minn, Creighton U, U SD BA 48, CDSP BD 51. D Jan 52 Bp Gesner P Nov 52 Bp W B Roberts. m 6 Aug 47 Elsie Alta Buechler c 3. Lay-Vic Gr Madison & Trin Howard SD 51-52 Vic same & Ch Redeem & S Mary's Chap Flandreau SD 52-53*

ROTH, HENRY WILLIAM (Mil) 11 So Church, Elkhorn, Wis R S John's-in-the Wilderness 58-. b Springfield O 27 Mar 98 s Henry Jacob Roth & Clara Belle (Van Vibber). HS Springfield, Witt BA 22, Ken MA 24, GTS 28. D Apr 28 P Oct 28 Bp Ivins. Cur S Paul's Milwaukee 28-30, R S Luke's Racine Wis 30-34, Dean All SS Cathd Milwaukee 34-40, Dean All SS Cathd Albany NY 40-44, R Trin Janesville Wis 44-58. Dean Madison Convoc 44-. Auth "Lux Nova—A Study in Medieval Literature"*

ROUFFY, EDWARD ALBERT (At) 3721 Ridge Av, Macon, Ga Cur Chr 61-. b NYC 10 Dec 36 s Fernand Emanuel Rouffy & Deborah Margaret (Roy). HS Cayce SC, U SC AB 58, U So BD 61. D June 61 Bp Cole. m 1 Jul 61 Virginia Leigh Porcher

ROUILLARD, LAWRENCE HADLEY (Ma) 9 Chapel, Canton, Mass R Trin 58-. b Saratoga Springs NY 22 Sep 30 s Rev Irving Granville Rouillard & Mary Killé (Warren). HS Saratoga Springs, Ham AB 52, ETS STB 55. D May 55 Bp Barry P Nov 55 Bp D J Campbell. m 31 Aug 53 Carol Hyde Sreenan c 3. Cur S Alban's Los Angeles Cal 55-58

ROUILLARD, THOMAS JERRY (SD) Santee, Po Niobrara, Neb Supply Wk 60-. Retired 55-. b Santee Neb 20 Feb 78 s John A Rouillard & Mary (Wanbdisun). Santee Sch, Breck Sch Minn, Haskell Inst, Sea 12. D May 12 P Mar 13 Bp Edsall. m 24 Jul 19 Rose (Decory) Edwards c 1. Messiah Eggleston Minn 15-16, Asst Cheyenne River Reserve SD 17-32, Rosebud Reserv SD 32-37, Asst P Lower Brule Reserv SD 37-50, P-in-c Santee Mssn Niobrara All SS Winnebago & S John's-on-the-Ponca Ponca Neb 50-54, In-c SLuke's Sioux Mssn Griswold Manit Can 55-59

ROUNTREE, ALBERT CONVERSE Jr (Dal) 501 So Bryan, Mesquite, Tex Vic S Mary's 61-. b St Petersburg Fla 26 Dec 23 s Albert Converse Rountree & Rebecca (Whaley). HS Charlotte NC, Duke U BS 44, GTS, Berk BD 57. D June 57 P Jan 58 Bp Craine. m 5 Nov 49 Rae Anna Downey c 2. Cur Chr Ch Cathd Indianapolis Ind 57-61

ROUNTREE, JACK ROBERT (EC) 1000 Harvey Cir, Kinston, NC Retired 57-. b Brooklyn NY 30 Mar 80 s Albert L & Alice V Rountree. Brooklyn Lat Sch, U NC (Arts & Law licensed practice law 03), Cal Chr Coll. D Mar 32 Bp R B Gooden P Oct 32 Bp Stevens. m 27 Mar 12 Marie Florence Weyher c 2. Form Min Christian Ch. M-in-c Gr Glendora Cal 31-35, R Emm Farmville NC 35-50, R Holy Innoc Kinston & S John's & S Mark's Chs Grifton NC 37-57, R Gr Trenton NC 38-57. Chrmn Dept Evang EC, Exec Coun, Stndg Com 40-46. Chrmn NC State Industl Farm Colony for Women 39-44, Exec Bd Meml Gen Hosp Kinston NC 44-50, Tchr Psych Nursing 38-50. Chrmn Kinston Pub Libr 38-51. Ed "Mission Herald" EC*

ROUTH, JOE MACK (Tex) 210 Glenwood Dr, Palestine, Tex R S Phil 60-. b Abilene Tex 23 Oct 19 s Johnathan Nunnellee Routh & Minnie Jane (McDonald). HS Abilene, Tex A&M BS 42 & 46-47, U So BD 53. D Jul 53 P Jan 54 Bp E H Jones. m 13 June Gwendolyn Maxine Kerr c 6. Off USA 42-46, USAR (Maj) 46-52. LayR Dio WT 48-51, R Calv Par Menard & P-in-c S Jas McKavett & Trin Junction Tex 53-56, R S Paul's Gainesville Tex 56-60. Dept Mssns Dal 59-60, Dept CSR Dal 59-60, Clincl Chapl Gainesville St Girls' Sch 56-59. Dir Seminar Alco U Tex 60, Serv Unit Dir Salvation Army 56-60. Arts: "Eradication of Noxious Pasture Plants," "The Gainesville Plan on Alcoholism Education"

ROWE, GEORGE CHARLES (Ma) 8 Nevin Rd, South Weymouth, Mass R Holy Nativ 52-. b Heart's Content Nfld 21 Jul 20 s Allison Rowe & Marion (Rendell). HS Canso NS, King's Coll Halifax NS BA 42 LTh 43. D June 43 Archbp of Nova Scotia P Aug 44 Bp of Nova Scotia, Rec Sep 47. m 19 Sep 44 Helen P Sterns c 3. Serv Nova Scotia 43-47. Assoc R Epiph Niagara Falls NY 47-50, P-in-c Redeem Niagara Falls NY 47-52, Chapl DeVeaux Sch 51-52

ROWE, HERBERT ERNEST (Pa) 2991 Welsh Rd, Abington, Pa Vic S Anne's 61-. b Phila Pa 7 June 30 s Francis Joseph Rowe & Gladys Edith (Chubb). HS Frankford Pa, U Pa BA 53, Berk STB 56. D May 56 Bp Armstrong P Dec 56 Bp Hart. m 23 June 51 Eleanor Katharine Breig c 3. R S Mart Marcus Hook Pa 57-61

ROWE, LAWRENCE JAMES (Minn) 1535 3rd Av, Windom, Minn R Gd Shpd Windom 58-. b Plymouth Eng 25 Oct 22 s Leonard James Rowe & Olive (Merrifield). HS Detroit Mich, Alma BA 46, Bex BD 53. D June 53 Bp Burroughs for ND P Dec 53 Bp Emery. m 11 Dec 45 Emma Augusta Richter c 2. R Gr Jamestown ND 53-58, P-in-c Calv St James Minn 58-60

ROWE, WILLIS RICHARD (SF) 4023 Pine Tree Dr, Miami Beach 40, Fla Asst R All Souls' 56-. b DuBois Pa 10 May 08 s George B & Anna L Rowe. HS DuBois, Nash Prep Dept, Nash BD 36, GTS. D May 36 Bp Sturtevant for Er P Nov 36 Bp Ward. In-c S Clem Greenville & S Edmund's Mercer Pa 36-38, Vic S Mark's Oconto Wis 38-39, R Chr Meadville Pa 40-41, Chapl USA 41-45, Asst S Thos Miami Fla 54-55, Chapl U Miami 55*

ROWELL, JOHN ELIPHALET (SHB) 1013 Broad, Durham, NC Retired 43-. b Minneapolis 5 Aug 00 s William W & Heloise Helena Rowell. HS Minneapolis, U Minn Coll Agric BS 24, Sea. D June 28 P May 29 Bp McElwain. m 23 May 24 Margaret Ida Kincaid c 2. Lay-R & M-in-c Geth Appleton & Gr Montevideo Minn 27-29, R S Jas Oskaloosa Ia 29-31, R S Andr Ashland & Chr Bayfield Wis 31-32, Dist Chapl CCC 33, P-in-c S Olaf's Mssn Amherst Wis 35-36, Vic Chr Sturgeon Bay Precious Blood Gardner & Atone Fish Creek Wis 37-42, P-in-c S Andr Darien & S Paul's Jesup Ga 42-43*

ROWELL, WILLIAM WALLACE III, SSJE (Ma) 980 Memorial Dr, Cambridge 38, Mass Asst S John Evang Boston 56-. b Des Moines Ia 19 Mar 25. BS, LTh. D June 56 Bp Street P Dec 56 Bp Burton for C

ROWLAND, JAMES RICHARD (USC) Perry St, Batesburg, SC Vic S Paul's Batesburg & Gr Ridge Spring 60-. D Oct 56 Bp Richards P Apr 57 Bp Barry. In-c Chr Duanesburg NY 56-59 Vic S Paul's W Middleburgh NY 57, Asst S John's Columbia SC 59-60*

ROWLAND, RICHARD WILLIAM (U) 231 E 1st So, Salt Lake City, U Dean S Mark's Cathd 52-. b Waterbury Conn 29 Oct 22 s Eustis Thacher Rowland & Gladys Louise (Millerd). HS Evanston Ill, Cit 41-43, U Cinc 43-44, GTS STB 49. D June 49 P Dec 49 Bp Conkling. m 2 Aug 50 Jeanne Louise Davidson c 2. Cur S Peter's Chicago Ill 49-50, Assoc R Holy Comf Kenilworth 50-52. Dep Gen Conv 55, Chrmn Exam Chapls U, Coun Adv U

ROWLAND, RONALD HUBERT (N'k) 86 Lake Dr, Mountain Lakes, NJ R S Peter's 48-. b Crewkerne Somersetshire Eng 10 Nov 95 s William Quick Rowland & Jessie Mason (Carey). Bristol Cathd Sch Eng, Coll Estate Management London, Keble Coll Oxon, VTS. D June 34 P June 35 Bp H St G Tucker. m 10 Nov

30 Esther Sylvia Hofer c 1. Serv Brit Army 14-18 Educ Officer 18-20. R Greenway Court Par White Post Va 34-35, R Newton Par Front Royal Va 35-42, Liaison Chapl & Exec Secy Army & Navy Cmssn Dio Md 42-46, R Emm Geneva Switzerland 46-47. Ed "Md Chmn" 46, Auth "Transition from War to Peace" for Dio Md

ROWLAND, WILLIAM PURDIE (WMo) 4502 W 78th Ter, Prairie Village, Kan Assoc R S Andr Kansas City Mo 61-. b Monroe La 30 Jan 26 s Rosa & Edward Rowland. U So 49, Canterbury BS 50, SWTS 57. D Dec 57 P Dec 58 Bp Lichtenberger. m 22 June 57 Margaret Laetsch c 2. Vic Trin St James Mo 57-60, Asst R S Andr Kansas City Mo 60-61

ROWLAND, WILSON (Dal) 109 No Easton, Breckenridge, Tex R S Andr 59-. b San Antonio Tex 16 Apr 22 s Wilber Solan Rowland & Peggy (Wilson). U Tex BS 44, PDS ThB 49. D June 49 P Dec 49 Bp E H Jones. m 9 Sep 54 Joy Giles Rowland (dec) c 4. R S Steph Goliad Tex 49-51, P-in-c S Matt Kenedy Tex 50-51, Chapl (Lt jg) USNR 51-53, R S Bon Comfort Tex 53-58, R Messiah Gonzales Tex 58-59

ROWLEY, FRANK (WVa) 300 Tazewell, Bluefield, WVa R Chr 49-. b Wheeling WVa 20 Sep 15 s William Rowley & Annie Margaret (Morton). HS Warwood, WVa U BA 42, VTS BD 44. D June 44 P Mar 45 Bp Strider. m 16 Sep 44 Bonnie Jean Heifner c 3. Epis Del World Conf Chr Youth Amsterdam 39, Natl Coun Bro S Andr 37-42 Field Secy same 40-41. D&P-in-c Gr Elkins WVa 44-49, P-in-c S Geo Smoke Hole & Emm Moorefield WVa 45-48, P-in-c Holy Trin Bramwell WVa 50-51. Dir Evang WVa 48-49, Chrmn Dept Prom & Publ 50-52, Chrmn Yth Com Dept Chr Educ 54-, Chrmn Ecumen Rela 54-, Dep Gen Conv 52, 55, 58, Budget & Profr Com Gen Conv 55, 58, Del Prov Syn 53, 54, Del Angl Congr 54. Rep Epis Ch Gen Assembly NCC 57, Bd Mngrs Brcasting & Film Cmssn NCC 55-. Producer WHIS-TV radio & TV progr "Ask the Pastors" 53-*

ROYER, DONALD L (LA) 670 Mira Mar Av, Long Beach 14, Cal Cur All SS 61-. b Corcoran Cal 14 Feb 21 s Charles Ellsworth Royer & Margaret Elma (Crum). HS Carpinteria Cal, U Cal, Gonzaga U, Wash St U, CDSP 61. D Jul 61 Bp Curtis. m 19 Nov 42 Louise Marie Pope c 3

ROYSTER, ROBERT FRANK (NI) 117 No Lafayette Blvd, South Bend, Ind Dean Cathd S Jas 57-. b Lafayette Ind 23 Feb 16 s Paul Freeman Royster & Nina Edith (Pease). HS Lafayette, Purdue BS 37, SWTS BD 52. D Mar 52 P Sep 52 Bp Mallett. m 12 Nov 38 Floy L Crepps c 2. R S Paul's LaPorte Ind 52-57, R S Jas South Bend 56-57. Stndg Com NI 56-, Chrmn Exam Chapl 58-

RUBACK,JOHN CHARLES (A) Box 1634, Ft Sill, Okla Chapl (Capt) USA 51-. b Troy NY 5 Jul 21 s John Charles Ruback & Lucia Pauline (Grieme). HS Troy, Wesl BA 42, ETS BD 44. D June 44 Bp Oldham P Feb 51 Bp Barry. m 31 Mar 45 Margaret Shera c 6. Cur S Peter's Albany NY 44-45, USA 45-51

RUBINO, GERARD WILLIAM (Me) 667 Washington Av, Portland, Me R S Peter's Portland & Vic S Fran Gorham 60-. b Brooklyn NY 19 May 14 s John Frank Rubino & Mary Agnes (Hayes). HS Brooklyn, Carroll Coll BA 43, Nash BD 43. D May 42 Bp Ivins P Nov 42 Bp DeWolfe. m 28 Apr 45 Ruth Evelyn Owens c 2. Asst Mt Calv & Vic S Kath Chap Baltimore 42-44, P-in-c S Mary's Flushing NY 44-45, Assoc R S Gabr Hollis NY 45-58, P-in-c S Mich & Nativ Chs Bridgeport Conn 48-51, R Chr Warwick NY 51-59, Vic S Geo York Harbor Me 59-60

RUCK, SIDNEY THOMAS Died 27 Feb 61. For data see 59 Edition

RUCKER, EMBRY COBB (Ky) 620 Rudy La, Louisville 7, Ky Asst S Fran-in-the-Fields Harrods Creek 61-. b NYC 1 Oct 14 s Tinsley White Rucker & Elon Augustus (Cason). HS Ardmore Pa, VMI BS 36. D Apr 61 Bp C G Marmion. m 9 May 39 Marianne von Bitter c 2. Fac U Coll U Louisville 46-61. Auth arts in Management Trade Journs*

RUDDER, SAMUEL DAVIS (Tenn) 423 Cynthia Pl, Memphis 5, Tenn P-in-c Emm 58-. b Barbados BWI 6 Aug 99 s Albert Rudder & Mary Maud (Davis). Combermere Sch Barbados, CCNY BS, GTS STB 34. D May 34 Bp F W Creighton P Dec 34 Bp Stires. m 13 Aug 40 Armenta Davis. P-in-c S Barn Brooklyn NY 35-45, P-in-c Holy Cross Pittsburgh Pa 45-53, Chapl S Aug Coll Raleigh NC 53-58

RUDDERHAM, JAMES FRANKLIN (Ma) 708 Washington, Whitman, Mass R All SS 54-. b Sydney NS Can 14 Jul 06 s James Ward Rudderham & Selma Clarissa (Lewis). Sydney Acad, King's Coll Halifax NS BA 29 Test Div 31 BD 35. D May 31 P May 32 Archbp of Nova Scotia, Rec Aug 54. m 23 Sep 36 Gertrude I Clements c 2. R New Dublin NS 31-33, Port Medway NS 34-38, French Village NS 38-43, Chapl King's Coll Sch Windsor NS 43-52 Hdmstr same 52-54

RUDDEROW, BENJAMIN JANNEY (Pa) 2112 Delancey, Phila 3, Pa R Trin 48-. b Phila 28 June 90 s Benjamin Janney Ruderow & Mary Armstrong (Wright). Friends Cntrl Sch, U Pa BA 13, VTS 16. D June 16 P June 17 Bp Rhinelander. m 6 Nov 17 Mary Janney Hooff c 1. Vic S Anne's Willow Grove & Asst Our Sav Jenkintown Pa 16-19, R Zion Fairfax Va 19-23, Vic Holy Trin Chap Phila 23-48, R Eglise du S Sauveur Phila 27-54. Awd Palm d'Academique France 30*

RUDDICK, CHESTER TOWNSEND Jr (Pa) Kent Sch, Kent, Conn Classical Mstr Kent Sch 59-. b Philadelphia Pa 27 Jan 33 s Chester Townsend Ruddick & Fannie (Heller). HS Painesville O, Hav BA 54, Ya MA 55, PDS 57-59. D May 60 Bp Hart P Mar 61 Bp Armstrong

RUDISILL, HOWARD JOHN (Pgh) 610 No Chestnut, Scottsdale, Pa P-in-c S Bart Scottsdale Trin Connellsville & S John-in-the-Wilderness Dunbar 60-. b Mt Carmel Pa 16 Feb 16 s Lawrence L Rudisill & Deborah Ann (Davis). D Feb 50 P Aug 50 Bp Rhea. m 13 Sep 40 Claire B Davies c 1. Congreg Min 45-49. Vic Trin Rupert & S Jas Burley Ida 50-52, Can & Actg Pstr S Mich Cathd Boise Ida 51-52, Vic S Andr York Pa 52-54 R same 54-56, R Gr Darlington Md 56-58, Vic S Martha's Medinah & S Bede's Bensenville Ill 58-60. Contrib Ch mags*

RUDOLPH, ARTHUR WILLIAM (LA) 1739 Buckingham Rd, Los Angeles 19, Cal R Adv 60-. b Brooklyn NY 4 Jul 30 s Samuel Rudolph & Ray (Sikowitz). HS Bklyn, Bklyn Coll BA 52, CCNY MA 53, U Cal, PSR BD 56, CDSP 56, U So Cal. D Sep 56 P Mar 57 Bp Walters. m 15 Aug 53 Norma Weisman c 1. M-in-c Trin Madera Cal 56-57, Vic Chr Victorville & S Chris Trona Cal 57-58, Vic Redeem Los Angeles 58-60. Bd Dir Commun Concerts Assn LA 60-, Bd Dir Pub Affairs Coun Ch Fed LA 60-

RUEF, JOHN SAMUEL (Conn) 97 Mansfield, New Haven 11, Conn Asst Prof NT Berk 60-. b Chicago 24 Jan 27 s John E Ruef & Leota Alice (Rice). HS Chicago, Chi BA 45, SWTS BD 50 STM 55, Harv ThD 60. D May 50 Bp Conkling P Jan 51 Bp Street. m 11 Oct 51 Jane Margraves Holt c 3. Vic Holy Fam Park Forest Ill 50-54, Tutor & Asst Instr SWTS 54-56, Stdt Harv Div Sch 56-60, P-in-c Emm Somerville Mass 57-59, Asst R S Anne's Lowell Mass 59-60

RUETZ, FRANKLIN JAMES Jr (Dal) 1030 E Franklin, Hillsboro, Tex R S Mary's Hillsboro & Vic S Alban's Hubbard & S Jas Meridian 61-. b Waco Tex 14 Sep 18 s Franklin James Ruetz & Oella Susan (Oliver). HS Waco, U Tex BA 40, Berk BD 43. D Dec 42 P Dec 43 Bp Quin. m 28 Sep 48 Anna Sue Campbell. M-in-c Gd Shpd Houston Tex 43-44, Cur Chr Houston Tex 44, Chapl USNR 44-46, Cur S Dav Austin Tex 46-47, Cur S Matt Cathd Dallas Tex 47-49, Vic S Dav Garland Tex 49-52, Vic S Marg Richardson Tex 52-53, Vic S Chris Dallas 52-59*

RUFFIE, ROBERT GAIL (C) 106 Marquette, Park Forest, Ill R Holy Fam 61-. b Elgin Ill 11 Jul 27 s Anthony George Ruffie & Florence Marion (Gillis). HS Elgin, Ken 47, Trin San Antonio BA 49, SWTS LTh 52. D May 52 P Dec 52 Bp Conkling. Cur Chr Par Waukegan Ill 52-54. Vic Holy Fam Park Forest Ill 54-61. Clergy Advsr Bp's Pence 57

RUFLE, FREDERICK CHARLES (Kan) 1923 So Francis, Wichita 11, Kan Retired 57-. b Yonkers NY 21 June 89 s Pius Rufle & Elizabeth Eva (Rau). S Steph, Col, Kan Theol Sch, Bethel Coll Newton Kan Philos. D June 10 P May 13 Bp Millspaugh. m 2 Feb 11 Adelaide Grace Athey c 2. Min Holton Horton Valley Falls Oskaloosa Tonganoxie & Ozawkie Kan 08-10, S Luke's Wamego Kan 10, Instr Kan Theol Sch 12-15, R S Matt Newton Kan 14-30, P-in-c S Thos Mssn Clarkdale Ariz 30-37, R S Jas Del Rio & P-in-c S Andr Brackettville Tex 37-44, R S John's Abilene & P-in-c S Jas Herington Kan 44-57. Exam Chapl Kan 44-57. Chapl (Capt) Tex Defense Guard 41-44, Four Minute Man WW I. Auth "The Gist of the Church," "Immanuel: The Story of the Living Christ, the Lord of the Church"

RUGGLES, WILBUR DUNHAM (Mo) Kenilworth Apts, Scarsdale, NY Mngr Rel Dept Oxford U Press NYC 51-. b Lynn Mass 27 May 05 s Martin Van Buren Ruggles & Delia (Brady). HS Lynn, Springfield Coll BS 29, Ya BD 33. D June 33 Bp Acheson P June 34 Bp Budlong. Cur S John's Waterbury Conn 34-35, R Gr Jefferson City Mo 35-40, R Gr Kirkwood Mo 40-43, Chapl USN 43-46, Actg R S Steph Ferguson Mo 46-47

RUHMKORFF, DAVID DUANE (NMex) 407 No Foch, Truth or Consequences, NMex Vic S Paul's Truth or Consequences & Epiph Socorro 61-. b Indianapolis Ind 12 Apr 30 s Ralph Henry Ruhmkorff & Pinney Corinne (Goodwin). HS Goodland Ind, Mich St U BA 48, ETS BD 61. D June 61 Bp C J Kinsolving. m 26 Dec 53 Marcia Jane Dickerson c 2

RUIZ, JUSTO PASTOR (PR) Box 1268, Ponce, PR P-in-c Holy Trin 54-. b Ponce PR 2 Jan 10 s Pedro Ruiz & Benilda (Hernandez). HS Ponce, U PR 32, Theol Sem PR 36. D June 35 P Mar 36 Bp Colmore. m 8 Nov 40 Catalina Olivieri c 3. Asst P Holy Trin Ponce PR 36-38, Asst P Mayaguez PR 38-39, LocTen S Paul's Frederiksted VI 39, On Staff S John's Cathd Santurce PR 39-40, R S Mark's Ponce PR 40-43, R All SS Vieques PR 43-45, R S Rafael-the-Archangel Yauco PR 45-53. Auth "Vieques Antiguo y Moderno"*

RUIZ, SYDNEY ALCOBA (SBra) Trinity Cathd, Pôrto Alegre, RGS, Brazil Asst Trin Cathd 60-. b Vera Cruz SP Braz 20 Oct 32 s Rubens Alcoba Ruiz & Laura Moreno (Fernandes). HS & Coll Instituto "Jose Manuel da Conceicao" 54, Epis Theol Sem Pôrto Alegre RGS 57. D Dec 57 Bp Melcher P Mar 59 Bp E K Sherrill. Asst S Paul's Rio de Janeiro GB Brazil 57-59, P-in-c S Luke's Londrina Paraná 59-60*

RULITE, ALEJANDRINO FERNANDEZ (Ph) Box 137, Baguio City, Philippines R Resurr 51-. b Sagada Mt Prov PI 23 Apr 14 s Felomino Rulite & Silvestra A (Fernández). S Mary's Sch 34-35, S Andr Sem Manila 48. D Nov 48 Bp Binsted P June 49 Bp Wilner. m 29 May 46 Leonarda S Tuazon c 5. Asst P S Bened Mssn Besao PI 48-49, Asst P All SS Mssn Bontoc PI 49-51*

RUNKEL, GILBERT ALGER Jr (Mich) 135 So 1st Av, Alpena, Mich R Trin 52-. b Detroit 19 Feb 17 s Gilbert Alger Runkel & Alexander (Hall). HS Lake Orion Mich, U Mich, Alma BA 39, ETS BD 42. D June 42 P Dec 42 Bp F W Creighton. m 14 Jul 43 Emily Beth Tillier c 3. Asst R S Paul's Flint Mich 42-45, R

Chr Adrian Mich 45-52. Chrmn Com Young People's Wk Dept Chr Educ Mich 45-*

RUNKLE, JOHN CURTIN (SVa) 1610 Grove, Apt 3, Richmond, Va Retired 57-. b Phila 2 May 92 s Stuart Calvin Runkle & Emma Stewart (Campbell). F&M Acad, U Pa BS 14 LLB 17, VTS BD 26. D June 25 P May 26 Bp Garland. m 1 June 26 Dorothy Irving Ware c 2. R Adv Kennett Square Pa, Cur Trin Wilmington Del, R S Jas St James NY 29-35, R Chr Eastville Emm Cape Charles & Hungar's Ch Bridgetown Va 35-40, R Pohick Ch Lorton Va 40-43, R Holy Comm Wash DC 43-48, R Gr Wilmington Del 48-54, R Chr Emporia Va 54-57

RUNNALLS, CLAUDE BERTRAM HORSWELL (CNY) 301 Lakeview Dr, Orlando, Fla Retired 53-. b Portsmouth Eng 25 Apr 81 s John & Kate Runnalls. HS Davenport, S John's Coll Winnipeg Can, WTS. D May 10 P Apr 11 Bp C Mann. m 6 May 13 Emma Grant Noble. R S Peter's Williston & Rolla ND 10 S Peter's W Allis Wis 12, Cur S Matt Kenosha Wis 12-13, R Gd Samar Corvallis Ore 13-16 S Paul's Marion O 16-22, R Calv Syracuse NY 22-53, Can Mssnr S Luke's Cathd Orlando Fla 54-. Auth "Why I Am a Churchman," "Suggestions in Psychotherapy," "With God in the Silence," "A Spiritual Bouquet," "Higher Self-Control," "Inspirations from the Cross"*

RUOF, GEORGE CHRISTIAN (WNY) 269 E Main, Hamburg, NY R Trin 58-. b Buffalo NY 29 May 24 s Adolf Ruof & Minnie (Ernst). HS Buffalo, U Buffalo BA 49, PDS ThB 52. D June 52 P May 53 Bp Scaife. m 27 Dec 48 Margaret Elizabethe McCullor c 5. LayR S Geo Derby NY 48-49, Sem-in-c Trin Gulph Mills Pa 50-52, Cur S Sim Buffalo NY 52-54, Vic S Geo Derby NY 54-57, Vic S Paul's Angola NY 54-58. Chrmn Dept Chr Educ WNY 58-, Dioc Yth Advsr 54-56, Dir Sum Yth Conf 57-, Secy AF Div 56-, Del Prov Syn 54, 55, 56, Exec Coun WNY 58-, Bd Ch Mssn of Help 60-

RUSACK, ROBERT CLAFLIN (LA) 1227 4th, Santa Monica, Cal R S Aug-by-the-Sea 58-. b Worcester Mass 16 June 26 s Roy Leonard Rusack & Dorothy Rathbun (Claflin). HS Webster Mass, Hob BA 46, GTS 51, S Aug Coll Eng 57-58. D Apr 51 Bp W A Lawrence P Nov 51 Bp Daniels. m 26 June 51 Janice Morrison Overfield c 2. Vic S Jas Deer Lodge & S Andr Philipsburg Mont 51-57, Vic S Barn Drummond Mont 55-57

RUSH, CHARLES RAYMOND Jr (Ore) 822 Washington, Oregon City, Ore Cur S Paul's 60-. b Grants Pass Ore 14 May 30 s Charles Raymond Rush & Margaret (Dougherty). HS Ashland Ore, South Ore Coll BSc 53, CDSP BD 60. D June 60 P Dec 60 Bp Carman. S Matt & S Aid Chs Portland Ore 60*

RUSSELL, CARL ASA Jr (Me) S Thomas' Ch, Winn, Me Vic S Thos 61-. b Portland Me 18 Aug 36 s Carl Asa Russell & Ruth Elizabeth (Merrill). HS Falmouth Me, Bowdoin Coll BA 58, GTS STB 61. D May 61 Bp Loring. m 14 June 58 Margaret Ellen Street c 1

RUSSELL, CYRIL BASCOM (FL) 1245 Lincoln Av, Omro, Wis Supply P FL 60-. b Pincher Creek Alberta Can 11 Aug 09 s James Russell & Annie Elderfield (Green). HS Valley City ND, St Tchrs Coll ND BA 32, NW 40-41, U Mich MALS 57, SWTS, Nash BD 44. D June 44 P Dec 44 Bp Ivins. m 20 Aug 37 Pearl Hildred Davis c 2. Librn Ill St Trng Sch for Boys 39-42, Librn & Asst Chapl S John's Milit Acad Delafield Wis 42-45, R S Paul's Warsaw Vic S Geo Macomb & P-in-c S Cypr Carthage Ill 45-49, P-in-c S Thos Bushnell & Chr Rushville & Vic S Geo Macomb Ill 49-51, R S Andr Rochester NY 51-53, Pub Librn St Clair Shores Mich 54-57. Assoc Prof Libr Sci Wisconsin St Coll 57-*

RUSSELL, FRETUS AFRICANUS KAWI HIMIE Died 2 Aug 59. For data see 59 Edition

RUSSELL, GILBERT VALENTINE Died 24 Jul 59. For data see 59 Edition

RUSSELL, HENRY GEORGE (Be) 220 Montgomery Av, West Pittston, Pa R Trin 59-. b Wilkes-Barre Pa 16 May 05 s Henry George Russell & Elizabeth Ann (Davis). HS Wilkes-Barre, Wyo Sem, U Pgh BA 30, Evang Sch Theol. D June 42 P Dec 42 Bp Sterrett. m 9 Sep 29 Helen Vosburg Tyler c 3. Min Prim Meth Ch 26-42. R Chr Towanda & S Jas Canton Pa 42-47, R S John's Jim Thorpe Pa 47-59

RUSSELL, JACK DEMPSEY (Tex) 104 W Main, Bellville, Tex R S Mary's 57-. b Corsicana Tex 6 Sep 27 s Jeff Davis Russell & Donia Inez (Spakes). Tex A&M BS 48, ETSSw BD 56. D Jul 56 P June 57 Bp Hines. m 3 Sep 55 Jane Frances Bennett c 1. Vic S Dav Houston Tex 56-57

RUSSELL, JOHN ALAN (NJ) 56 Main, Helmetta, NJ Vic S Geo 59-. b Phila Pa 19 Aug 32 s Steuart Fredrick Russell & Mary Alice (Blaebaum). HS Pemberton NJ, G Wash BA 56, Berk STB cl 59. D Apr 59 P Oct 59 Bp Banyard. m 7 June 52 M Carol Ussery c 2. Chapl NJ St Home Boys Jamesburg 59-. News Corres Wash DC Bur Rel News Serv 55-57 & Mem US Senate Press Gallery 58. Auth var arts*

RUSSELL, JOHN FORBES (Ma) 14 Blue Hill Pkwy, Milton 87, Mass-. D June 50 P Mar 51 Bp Nash. Asst S Steph Lynn Mass 50-53, M-in-c Epiph Dorchester Mass 53-55*

RUSSELL, JOHN JAMES (C) 315 No Elmore Av, Park Ridge, Ill R S Mary's 58-. b Toronto Ont Can 13 Dec 13 s Herbert Abbott Russell & Sarah Catherine (Sykes). Malvern Collgt Inst, Toronto U BA 35 MA 36 PhD 44, SWTS BD 57. D June 57 Bp Street P Dec 57 Bp Burrill. m 10 Sep 38 Margaret Colvin Scott c 3. Asst Min S Mary's Park Ridge Ill 57-58

RUSSELL, JOHN TENNYSON (SF) 26 Willow Dr, Orlando, Fla R Chr King 58-. b Winamac Ind 13 June 24 s Elvin John Russell & Glenna Viola (Swayzee). HS Winamac, Oberlin BA 49, SWTS BD 52. D Mar 52 P Sep 52 Bp Mallett. Vic Chr King Huntington & S Anne's Warsaw Ind 52-53, Can Cathd S Luke Orlando Fla 54-55, Vic Chr King Orlando 55-58. Bp & Coun NI 53, Exam Chapl SF 58-. Phi Beta Kappa*

RUSSELL, ROBERT ALFRED (Colo) 111 So Birch, Denver 22, Colo R Epiph 29-. b Denver Colo 27 Aug 94 s John J Russell & Amy Elizabeth (Lander). Warren Acad, sev Univs, S John's DD. D Jan 27 P Dec 28 Bp Ingley. LayR Mining Dist Colo, D&P-in-c Mining Dist Colo 27-29, Vic Chs Idaho Springs Georgetown Silver Plume Central City Breckenridge Leadville Cripple Creek Castle Rock & Sedalia Colo. Auth 38 books, arts etc on spiritual therapy & practical rel

RUSSELL, WILLIAM KNIGHT (Mo) 5 Stuyvesant Oval, NY 9, NY Dir Devlpt Bklyn Polytech Inst 59-, P-in-c Gr Corona 60-. b Jersey City NJ 14 June 00 s Henry J Russell & Sadie G (Clynes). HS Jersey City, Rut LittB 22, VTS BD 26. D June 26 Bp Stearly P Jan 27 Bp Lines. m (1) 1 Mar 24 Edna Dorothy Hansen (dec) c 4. R Chr Teaneck NJ 26-41, R S Steph Wilkes-Barre Pa 41-47, Assoc Secy Amer Friends Serv Com 47-49, R S Barth Brooklyn NY 49-50, M-in-c S Andr Normandy Mo 50-57, Prog Dir Seamen's House YMCA NYC 57-59. Chapl Bergen Co Jail NJ 31-39. Bd Soc Serv N'k 35-41, Bd Dir Yth Consult Serv N'k 36-41 Natl Coun same 39-43. Dir Emergency Relief Adm 33-35 & Chrmn Fin Assist Bd Teaneck 38-41, Bd Dir Englewood Hosp 39-41, Bd Dir Bergen Co TB & Health Assn 34-41, Pres Bergen Co Soc Serv Agencies 38-40, Exec Com Met Ch Fed & Bd Dir Urban League St Louis 52-57. Natl Coun Chs exchange prchr England 51

RUSSELL, WILLIAM LaBARRE (Dal) 1507 Westlake Dr, Wichita Falls, Tex Vic S Steph 60-. b Palmerton Pa 16 Dec 31 s William Paul Shirely Russell & Margaret LaBarre (Browell). HS Candler NC, Leh AB 52, Berk STB 55, Durh 59-60. D June 55 P Dec 55 Bp Henry. m 3 Oct 52 Ethel Mae Fehnel c 5. P-in-c Messiah & S Barn Chs Murphy Holy Comf Andrews & Gd Shpd Hayesville NC 55-56, R S John's Marion NC 57-59, Cur S Cuth & S Aidan Durham Eng 59-60

RUST, ALBERT EDWARD Jr (SF) 3951 NW 172nd Ter, Opalocka, Fla Vic S Anth Carol City 60-. b Newton Mass 14 Nov 19 s Albert Edward Rust & Alyce Ursula (Soden). Rivers Sch Brookline Mass, Harv BA 41, GTS STB 48. D June 48 Bp Nash P Nov 48 Bp Gilbert. m 29 Nov 44 Marie Reese c 1. Asst R S Paul's New Rochelle NY 48-50, P-in-c S John's Brooksville & S Marg Inverness Fla 50-51, P-in-c S Mark's Haines City Fla 51-52, R Incarn Lynn Mass 52-54, P-in-c S Aid Miami Fla 54-55, P-in-c S Jude's Miami 54-56, P-in-c & Vic S Kevin's Miami 56-60

RUTENBAR, HOWARD CHARLES (Tex) 3923 Drake, Houston, 5, Tex Can Chanc & Assoc R Chr Educ Chr Ch Cathd 56-. b Detroit Mich 16 June 21 s Charles Frederick Rutenbar & Florence Lillian (Zimmerman). HS Detroit, Albion Coll BA 48, Berk STB 51. D May 51 Bp Hall P Dec 51 Bp Dallas. m 21 Aug 48 Jeanne Alice Lyons c 3. Cur Chr Stratford Conn 51-53, R S Paul's St Clair Mich 53-56. Secy Dept Chr Educ Tex 56-, Chrmn Dioc Camp Allen 57-, Dean E Harris Convoc 58-, Dept Mssns 58-, Chrmn Com Structure of Coun 59-, Archit Cmssn Tex 60-, Chrmn Urban Devlpmnt Com 60-

RUTH, HARRY STANLEY (NJ) 311 E Broad, Burlington, NJ R S Barn 30-. b Phila 16 Oct 88 s J Grant Ruth & Katherine (Young). Nash, PDS 14. D June 13 Bp Weller P June 14 Bp Rhinelander. Cur Chr Germantown Pa 13-14, Vic S John's Washburn & P-in-c Mellen Park Falls & Odanah Wis 14-23, S Andr Ashland & Vic Chr Bayfield Wis 14-29, Sr Chapl Staff Gt Lakes Nav Trng Sta 18-19. Exec Coun FL 14-15, Dept Rel Educ FL 22-25, Eccl Court 23-25 Dept Publ 25-26, Stndg Com EauC 28, Dioc Fndt NJ 56-58. Wis Dept Hist AL 22-29, Dir Gen Order S Vincent for Acolytes 36. Ed: The American Legion Dept Wis 19-28 (3 vol) & Ashland Co Wis, Ed "The Server's Guide," "The Ordo Kalendar"*

RUTH, STUART GILLETTE (RI) 7 Kenyon Av, Wakefield, RI R Ascen 59-. b Alhambra Cal 28 Jul 23 s John Benton Ruth & Mary Alice (Gillette). HS So Pasadena Cal, U So, U Cal, Br BA 48, GTS, CDSP BD 51. D May 51 P Nov 51 Bp Rhea. m 5 Aug 50 Olivia Gardiner Heminway c 3. Vic Emm Hailey & S Thos Ketchum Ida 51-53, R Trin Granville & P-in-c All SS Chap No Granville NY 53-59. Epis Chapl Great Meadow Correctional Inst Comstock NY 57-59. Police Justice Granville NY 54-59

RUTHERFORD, ROY CALVERT Jr (WT) 31 Tengumatsu, Fukuoka-Shi, Japan Mssy P Dio Kyushu Nippon Seikokai 60-. b Dallas Tex 9 Dec 22 s Roy Calvert Rutherford & Lillian Olivia (Pollard). HS El Campo Tex, U Tex BS 48, ETSSw BD 58. D May 58 Bp Dicus P Jul 59 E H Jones. m 20 Oct 45 Betty Dean Myers c 3. Asst Chief Engineer 49-55. Lang Stdt Overseas Dept 58-60

RUTLAND, EDWARD CUMPSTON (Kan) 400 E Maple, Independence, Kan R Epiph 60-. b Houston Tex 10 Feb 26 s James Walter Rutland & Margaret Douglas (Cumpston). HS Houston, U So 46-47, U Tex, ETSSw 55. D Jul 55 Bp Quin P Jul 56 Bp Goddard. m 1 June 52 Laura Ann Taylor c 1. LayR Trin Jasper Tex sums 48-50, Sem-Mssnr S Sim Houston Tex 54-55, Mssy S John's Center & Asst Chr San Augustine Tex 55-57, Mssy S John's Carthage 55-58 & S Mark's Gladewater Tex 57-58,

Assoc R S Geo Arlington Va 58-60. Instr Speech Panola Jr Coll 56-58. Auth "These Holy Mysteries," sev mag arts

RUTLEDGE, BEECHER HEMAN McCANN (Er) 422 4th Av, Warren, Pa R Trin 43-. b Leamington Ont Can 4 Mar 98 s Sylvester Rutledge & Elmira (McCann). HS Alleghany, Gen Wesl Sem, DeLancey Div Sch 24 & 27, Sea. D June 24 P Apr 25 Bp Brent. m 6 Sep 27 Ruth Alberta Crannell c 3. Asst S Steph Olean NY 24-26, R S Mark's Erie Pa 26-29, R S Clem Wilkes-Barre Pa 29-32, P-in-c Tioga Co Mssns NY 32-40, R S Paul's Owego NY 32-43. Dep Gen Conv 43, 52, 58, 61, Dean 3rd Convoc CNY & Exam Chapl 42-43, Dept Mssns CNY 40-43 Er 46- Chrmn 57-, Stndg Com CNY 42-43 Er 48- Secy same 48-53, Dept Chr Educ Er 44-45 Chrmn same 44-51, Exec Coun 44-. Forw in Serv 46, Pres Bp's T&C Wk Com 60-61

RUTTER, CLOUD CLAYTON Jr (Del) 2428 Owen Dr, Kirkwood Gardens, Wilmington 8, Del R S Barn Marshallton 57-. b Sharon Pa 27 Apr 18 s Cloud Clayton Rutter & Sarah (Davis). HS Sharon, Bethany Coll BS 41, Bex BD 49. D Sep 48 P Jan 49 Bp Sawyer. m 4 Jan 44 Shirley Jean Rindsberg c 2. Vic Gr North Girard & Trin Fairview Pa 49-57

RUTTER, GEORGE McKELVY (SF) 315 Nautilus, Daytona Beach, Fla Retired 57-. b Bloomsburg Pa 29 Sep 96 s John C Rutter & Harriet Neal (McKelvy). HS Bloomsburg, Hob BA 20, GTS 23, Col MA, Harv MA PhD. D May 23 Bp Ferris P June 24 Bp Brent. m 5 Feb 40 Ethel E Bohnert. Instr Hob 23-25, Instr W Res U & P-in-c S Matt Mssn Cleveland 27-35, R S Matt Cleveland 35-40, Vic Holy Trin Hollidaysburg Pa 40-42, R Chr Par Meadville Pa 42-44, R S Luke's Mt Joy Pa 44-47, Vic S Jas Ormond Beach Fla 47-54 R same 54-57. Vstg Prof Engl Stetson U 47. Chrmn Dioc Cmssn Adult Educ 34-38, Exam Chapl. Auth "Confessions in Mediaeval Literature," arts & bk reviews*

RUTTER, GORDON HENRY BERRIMAN Died 11 June 59. For data see 59 Edition

RYAN, DAVID ANDREW (RI) 73 Spruce, Apponaug, RI Cur S Barn 60-. b Providence RI 1 May 34 s Edward Ryan & Lillian (Still). HS Providence, NE BA 57, Berk STB 60. D June 60 P Dec 60 Bp Higgins. m 22 June 57 Constance Anita Blovin c 1*

RYAN, JOHN PRIME (Ok) Holy Cross Monastery, West Park, NY 59-. b Lincoln Neb 8 Jan 32 s Claude Clinton Ryan & Ida Florence (Prime). Carcia Hall Prep Sch, HS Tulsa Okla, Ken BA 54, GTS STB 57. D Apr 57 Bp Boynton for Ok P Oct 57 Bp C Powell. Cur S Luke's Bartlesville & Vic S Eliz Nowata Okla 57-59*

RYAN, ROBERT BRUCE (Er) 408 College, Youngsville, Pa Vic S Fran Assisi Youngsville & S Luke's Kinzua 59-. b Toronto Ont Can 22 Feb 29 s Edmund Locke & Elizabeth Luella Ryan. HS Kane Pa, Lake Forrest Coll BA 53, SWTS LTh 56. D Jul 56 P Mar 57 Bp Crittenden. m 11 Jul 53 Alicia Constance Peck c 3. Cur Trin Warren Pa 56-59*

RYLAND, RAY (Ok) 1113 Tedford Way, Oklahoma City, Okla Chapl Casady Lower & Middle Schs 59-. b Crescent Okla 7 Mar 21 s Harry C Ryland & Dora Beatrice (Cowling). HS Crescent, Phillips U BA 42, UTS BD 48. D June 50 P Dec 50 Bp Dun. m 28 Jul 45 Ruth Margaret Silvee c 5. Asst S Marg Wash DC 50-52, R Trin Wash DC 52-56, R S Steph Beaumont Tex 56-59

RYLEY, CHARLES JOHN SHEFFIELD (Va) Young Av, Halifax, NS, Can Retired 57-. D Apr 30 Bp of Saskatchewan Rec May 32. P Oct 32 Bp H St G Tucker, Serv Can, Asst Stanardville Dist Mtn Mssns Va 31-33, S Thos Orange Co Va 33-37, R Trin Upperville Va 37-55*

S

SAARI, RAY FREDERICK Jr (Minn) 75 No Turnpike Rd, Wallingford, Conn Grad Stdt U Conn 58-. b Virginia Minn 16 Dec 31 s Ray Frederick Saari & Tyne Marie (Mattson). HS Hibbing Minn, Macalester Coll BA 53, Berk STB 58. D June 58 Bp H H Kellogg P June 59 Bp McNairy*

SABIN, EDWARD POTTER (Mil) 119 W College Av, Waukesha, Wis Retired 60-. b Oak Park Ill 17 Aug 92 s Eugene Francis Sabin & Mary Adeline (Potter). HS So Belvidere Ill, NW BA 16, WTS STB 19. D May 19 P Jan 20 Bp Griswold. m 8 Dec 26 Bernice Catherine McLean c 1. On Staff Cathd SS Peter & Paul Chicago 19-21, P-in-c Holy Cross-Imm Mssn Chicago 21-22, Vic S Mark's Oconto Wis 22-23, R S Paul's Marinette Wis 23-38, Dean S Paul's Cathd Fond du Lac Wis 38-45, R S Andr Madison Wis 45-60. Bds Mssns Rel Educ & Soc Serv var times, Stndg Com FL 33-45 Pres 38-45, Exec Bd Mil 49-52, Dept Prom 51-52, Dept Mssns 52-53. Auth "A Pilgrim's Guide to Fond du Lac Cathedral," "How to Follow the Service," "An Alternative F&AM Burial Service"

SABOY, THEODORE TABBAGON (Ph) S Andrew's Mission, Balatoc via Lubuagan, Kalinga, Mt Prov, Philippines Res P S Andr 57-. b Balbalasang Kalinga PI 19 Sep 17 s Samuel Saboy & Hulda (Ulat), S Mary's Sch Sagada, S Andr Theol Sem Manila 48. D Mar 49 Bp Binsted P Oct 49 Bp Wilner. m 10 May 58 Elizabeth G Ngitit. Actg P-in-c S Paul's Balbalasang 50-51, Asst P S Mich Mssn Tadian Kayan Mt Prov 51-52 & 55-57, Res P S Greg Mssn Bagnen 52-53 P-in-c same 53-55, Dir S Greg Sch Bagnen 52-55

SACHERS, CALVIN STEWART (Tex) 680 Calder Av, Beaumont, Tex Cur S Mark's 60-. b Richmond Va 16 Jan 26 s Gustave Eric Sachers & Wilhelmina Otey (Walker). Peekskill Milit Acad NY, VMI, U Va BA 50, ETSSw BD 58. D June 58 Bp Clements P Dec 59 Bp Hines. USA 44-46 & 50-51, Life Insur Agent & Oil Field Roughneck. M-in-c S John's Columbus Tex 58-60

SACHS, LEONARD JOSEPH (Pa) 53 E Moreland Rd, Hatboro Pa R Adv 37-. b Phila 30 June 06 s Louis B & Pauline F Sachs. Tem, PDS BTh 35 MTh 37. D June 35 P June 36 Bp Taitt. m 9 Apr 28 Ethel Thorp c 3. In-c S Geo Phila 35-37

SACKSTEDER, OVERTON III (Conn) 83 E Main, Clinton, Conn R Holy Adv 56-. b Muncie Ind 19 Aug 18 s Overton Sacksteder & May Henrietta (Krieger). HS Muncie, Chi AB 40, Berk STB 57. D Oct 52 P Jul 56 Bp Kirchhoffer. m 31 Dec 41 Mary Caroline Warner c 4. In-c S Steph Elwood Ind 47-53, D-in-c S John's Crawfordsville Ind 53-54, Vic S Paul's Westbrook Conn 54-56

SADLER, CHARLES BOONE Jr (LA) 2563 Foothill Blvd, La Crescenta, Cal R S Luke's-of-the-Mtns 53-. b Baltimore 10 Mar 14 s Charles Boone Sadler & Virginia May (Beck). HS San Diego Cal, U Cal BA 36, ETS STB 40. D Jul 40 P Jul 41 Bp Stevens. m 4 Sep 42 Mary Maud Mitchell c 5. Asst S Paul's San Diego Cal 40-52, Vic S Andr La Mesa & S John's Bostonia Cal 42-46, R S Andr La Mesa Cal 46-53

SADLER, WILLIAM ALAN Jr (C) 2505 Lawndale Av, Evanston, Ill Cur S Thos 60-. b Evanston Ill 2 Mar 31 s William Alan Sadler & Marjorie Elizabeth (Eason). HS Evanston, U Mich BA 53, GTS STB 56, Harv ThM 57, U Freiburg Ger 58, U Vienna 59. D June 56 Bp Street P Dec 56 Bp Burrill. m 23 June 56 Sylvia Ruth Knight c 1. Asst Gd Shpd Waban Mass 56-58, Fellshp Stdt Zurich Switz 58-59, Tutor GTS & Asst Holy Nativ Bronx NY 59-60

SAFFORD, DECIUS WADE (W) 3339 Mt Pleasant, Wash 10, DC P-in-c Wm & Mary Par Charles Co Md 53-, P-in-c Durham Par Charles Co Md 54-. b Wash DC 17 Jul 08 s William Edwin Safford & Clare Lyon (Wade). HS Wash DC, Dart BA 30, UTS, GTS 36 STB 48. D June 36 P Dec 36 Bp Freeman. Asst Epiph Wash DC 36-37, R Chr Ch Par Kensington Md 37-46, Vic All SS Chap Bennings DC 47, Post SSJE Bracebridge Ont Can 47-48, Staff Dept Mssns W 50-

SAFFRAN, WALTER THOMAS (Fla) 79 6th, Apalachicola, Fla Vic Trin 61-. b Jacksonville Fla 13 Nov 28 s Harold Edward Saffran & Grace Caroline (Cooper). HS Jacksonville, Jacksonville U & U Fla 58, U So 61. D Aug 61 Bp West. m 13 Aug 49 Martha Jeanne Wilson c 3. w Gen Motors Acceptance Corp 47-55

SAGALLA, ANTHONY OMMAYAT (Ph) Holy Family Mission, Acoje, Santa Cruz, Zambales, Philippines P-in-c Holy Fam Mssn 60-. b Panabungen Besao Mt Prov Philippines 15 Jan 20 s Sagalla Samping & Virginia (Golpeng). S Mary's Sch Sagada, S Andr Sem. D Aug 55 Bp Wilner P Jul 56 Bp Ogilby. m 12 Sep 42 Esther Botengan c 3. Asst All SS Mssn Bontoc Mt Prov Philippines 55-60

SAGAR, JOHN (WNY) 44 Granger Pl, Buffalo 22, NY Retired 59-. b Blackburn Eng 11 Nov 87 s William H Sagar & Nancy (Spencer). Accrington Tech, Cliff Coll Eng, Miller BA, De Lancey Div Sch, Trin Tor BD. D May 16 Bp W D Walker P June 17 Bp C S Olmsted for WNY. m 14 Nov 13 Sarah Jane Carson-Dennison c 2. Cur Redeem Niagara Falls NY, R S Thos Buffalo NY 19-28, Chapl USA 40-46, R All SS Buffalo NY 28-59*

SAGE, GEORGE EDGAR (Minn) 202 8th, Cloquet, Minn R S Andr 48-, Chr Proctor 57-. b Brantford Ont Can 8 May 01 s Otto George Sage & Elizabeth Cranston (Colwell). Brantford Collgt Inst, U Coll Toronto BA 32, Wyc 32. D June 32 P June 33 Archbp of Rupert's Land, Rec Dec 48. m 11 Jul 34 Natalie Froehlich c 2. Serv Can 32-48

SAID, JOHN LEWIS (Ind) 420 No Gibbs, Plainfield, Ind R S Mark's Par 60-. b Marion Ind 29 Aug 32 s Isaac Henry Said & Vivian Ethel (Arney). HS Kokomo Ind, Wabash Coll AB 55, Berk STB 58. D June 58 P Jan 59 Bp Kirchhoffer. m 11 June 55 Barbara Ann McCormack c 2. Cur Gr Muncie Ind 58-60. Chrmn Adult Div Dept Chr Educ Ind

ST ANDREW, ERNEST RALPH (Mich) 820 So Dexter Dr, Lansing 10, Mich Vic S Mich 60-. b St Ignace Mich 3 June 25 s Lee St Andrew & Zera (Moyer). HS Munising Mich, Alpena Commun Coll, Sch Theol Mich. D Mar 58 Bp Crowley P Mar 59 Bp Emrich. m 16 Feb 52 Jean Van Rossum c 3. Capt Ch Army 48-58. Vic Calv Hillman Gr Long Rapids & S Mark's Atlanta Mich 58-60

ST CLAIRE, ELBERT KYLE (Pa) The Rectory, Crestline Rd, Square, Pa R Adv 52-. b Trenton NJ 29 Nov 17 s Rev George Elbert St Claire & Caroline Isabelle (Green). Lawr Sch, Pr BA 41, ETS BD 43. D Sep 43 Bp Gardner P Mar 44 Bp W A Lawrence. m 8 Jan 44 Barbara Walton c 2. Asst Min Chr Fitchburg Mass 43-45, Actg R S Paul's Elkins Park Pa 45-46, Chapl Epis Acad Phila 45-52, Asst All SS Wynnewood Pa 47-50. Dept Chr Educ Pa 50- Chrmn 58-, Field Dept 53-55, Exec Com Chester Convoc 54-58, Chrmn Ch Sch by Mail Dio Pa 54-58, Exec Coun Pa 58-, Secy Epis Evang Fellshp Pa Chapt 58-, Dept CSR Pa 59-, Com for Abolition of Death Penalty Pa 59-. Advsry Com Chester Co Pa Child Care Serv 59-

ST CYR, MELVIN HOWARD (CNY) 441 Park Av, Waverly, NY P-in-c Gr 58-. b Boston Mass 12 Aug 15 s Frederick J St Cyr & Mary Elsie (Gwilliam). Trin BA 42, Berk 47. D May 47 P Dec 47 Bp W F Lewis. m 7 June 42 Barbara E Keefe c 4. Vic Holy Trin Fallon Nev 47-49, P-in-c S Jas Pulaski NY 49-58

ST GEORGE, ARTHUR BALDWIN (SHB)-. D May 17 Bp Webb*

ST GEORGE, DAVID (N'k) Christ Ch, Short Hills, NJ Asst Chr 58-. b Montclair NJ 23 June 25 s Lee E St George & Pattie Watkins (Cleveland). Montclair Acad, U Pa BA 52, ETS BD 55. D Jul 55 Bp Washburn P Feb 56 Bp Barton. m 5 June 54 Judith Alexander c 3. USN 43-46. Vic & R S Luke's Lakeview & Vic Our Sav Sumner Lake Ore 55-58. Advsr Un Chr Yth Movement 60-. Fell Coll Prchrs 60

ST JOHN, ELLSWORTH ALEXANDER (Neb) Seamen's Ch Institute, 25 South, NY 4, NY Res Chapl & Sprvsr Missing Seamen Bureau 57-. b Hastings Neb 20 Apr 23 s Ethan Akin St John & Therese Amelia (Johnson). HS Hastings, Carroll Coll BA 47, Nash 48. D June 47 P Sep 48 Bp Brinker. m 1 Aug 49 Mary Elnora Pfister c 3. Asst S Matt Kenosha Wis 47-48, P-in-c S Luke's Wymore S Aug DeWitt & S Andr Tobias Neb 48-51, Vic S John's Valentine S John's Cody & S Mary's Bassett Neb 51-57

ST JOHN, GEORGE CLAIR (Conn) Wallingford, Conn Retired 47-. b Simsbury Conn 29 Sep 77 s Edward Francis St John & Charlotte (Cushman). HS Hartford Conn, Harv BA 02, U Pitts LLD, Wms MA. D June 26 Bp C B Brewster P June 28 Bp Acheson. m 23 June 06 Clara Seymour c 4. Hdmstr Choate Sch 08-47. Auth "Forty Years at School"

ST JOHN, SEYMOUR (Conn) Choate Sch, Wallingford, Conn Hdmstr Choate Sch 47-. b New Haven Conn 28 Feb 12 s Rev George Clair St John & Clara Hitchcock (Seymour). Choate Sch, LeRosey Switz, Ya BA 35, VTS 40-41, Col MA 45, Tufts LHD 51. D May 42 Bp H St G Tucker P Dec 42 Bp Budlong. m 20 June 36 Margaret G Spencer c 2. Asst Hdmstr Choate Sch 41-43, Lt Cmdr USNR WW II. Pres Conn Fndt Indep Schs 60, Pres NEng Assn Colls & 2ndary Schs 58, Chrmn St Bd Healing Arts 61. Auth: "The Fifth Freedom," "Hard Education and Soft"; Contrib: "The Changing Soviet School"

ST JOHNS, ERNEST KEYES (WM) 402 Traverse, Box 385, Elk Rapids, Mich Vic S Paul's Elk Rapids & P-in-c S Sebaldus' Bellaire 60-. b Pontiac Mich 20 Jan 27 s Harrison Keys St Johns & Bessie (Gillings). G Wash, Wayne St U, Berk. D June 59 P June 60 Bp Emrich. m 23 Jul 49 Barbara Mae Skinner c 2. Lay-Asst S Paul's Lansing Mich 56-59, Cur S Tim Detroit Mich 59-60

ST VIL, JEAN ELISSAINT (Haiti) 265 Av Magloire Ambroise, Port-au-Prince, Haiti Retired 55-. b Bigonee Section des Cormiers Leogane Haiti 28 Sep 87 s Sinvilus Fleurivil St Vil & Marie Percide Impert (Couamin). Holy Trin Trng & Tchrs Sch. D Aug 17 Bp Colmore P May 23 Bp Carson. m 11 Jan 09 Marie Constance Paulux St Paulin c 7. Mssy Dist Leogane Haiti, P-in-c Mssns S Matt Petit-Gonave & Gonave Is Haiti 23-27, P-in-c Mssns Mirebalais & Lascahobas Haiti 27-49, P-in-c Mssns Croix des Bouquets Haiti 49-51, Asst Min Holy Trin Cathd Port-au-Prince 51-55

ST VIL, JEAN JACQUES CHRISTIAN (Haiti) Grand Colline, Haiti P-in-c S Matth Grand Colline & S Simon le Cyreneen Bainet 58-. b Leogane Haiti 8 Apr 17 s Rev Jean Elissaint St Vil & Marie Constance Paulux (St Paulin). Lycée Alexandre Petion, Simon Bolivar Coll, Theol Sem Port-au-Prince. D June 43 Bp Carson P Mar 46 Bp Voegeli. m 30 Oct 52 Anne Volcy c 3. Vic S Thos Arcahaie Haiti 43, 46 & 49-50, Vic S Matth Mirebalais 43-44, D-in-c Mssn Croix-de-Bouquet 44-45, On Staff Holy Trin Cathd Port-au-Prince 46, P-in-c Resurr Gros Morne & P-in-c Redemp Gonaives 46-49, P-in-c S Paul's Cabaret 49-50, P-in-c Ste Croix & S Jacques Chs Ia Gonave 50-51, Asst S Sauveur Aux Cayes 51-52, P-in-c SS Innocents Port-de-Paix 52, P-in-c Annun Deslandes Leogane & S Tim Chateau Gaillard 52-58

SALBERG, JOHN THOMAS (Dal) 5001 Crestline Rd, Fort Worth 7, Tex Cur All SS 55-. b Ridgway Pa 13 May 26 s Will Chester Salberg & Ruth Irene (Coon). HS Ridgway, Ursinus BA 50, SWTS LTh 53. D June 53 Bp Crittenden P Dec 53 Bp Burrill. m 27 Dec 47 Naida Nan Nelson. Vic S Matt Comanche Tex 53-55

SALCINI, ORESTE (O) 128 Melrose Av, Youngstown 12, O Retired 51-. b Viterbo Italy 2 June 79 s Luigi Salcini & Elvira (Borghetti). Inter Coll Rome, Theol Sem Gubbio. P Rom Ch 04, Rec 09. m 18 Oct 20 Olive M Dunn. Cur Calv NYC 09, Mssy So Ill 11, R S Geo Hancock Mich 14, P-in-c S Rocco's Youngstown O 18-51 R Emerit same 51-*

SALE, MILLER MARMADUKE BRENT Died 17 Jul 59. For data see 59 Edition

†SALINAS y VELASCO, Rt Rev EFRAIN Mier y Pesado 212, Colonia del Valle, Mexico City, DF, Mex Retired Bp of Mex 58-. b Cuernavaca Morelos Mex 20 Jan 86 s Pantaleon Salinas & Braulia (Velasco). Juarez Par Sch, Gov HS Cuernavaca, Dean Gray Sch Mexico City, Theol Sem Mex Epis Ch 05 DD 31, Nash 13. D Apr 07 P Mar 17 Bp Aves, Con Suffr Bp of Mex 29 Sep 31. m 15 Dec 15 Enriqueta Romero c 6. Secy Mssy Dist Mex, P-in-c Santa Maria Guadalajara Jal, Archd Jalisco, Suffr Bp of Mex 31-34, Bp of Mex 34-57*

SALINAS, RUBÉN (Mex) Encinillas, Polotitlán, Mex Retired 50-. b Cuernavaca Mex 18 Dec 78 s Pantaleon Salinas & Braulia (Velasco). HS Mex, S Andr Sem. D Sep 01 P Jan 03 Bp J H Johnson. m 27 Nov 04 Mariana Quintanas c 2. In-c Mssns Encinillas Humini Maravillas & S Francisquito Mexico 37-48*

SALINAS, SAMUEL (Mex) Nopala, Hidalgo, Mex Retired 45-. b Cuernavaca Morelos Mex 1 Nov 73 s Pantaleon Salinas & Braulia (Velasco). HS Mexico City, Mex Sem Epis Ch. D Mar 95 Bp McLaren for Mex P Feb 97 Bp Kendrick. m 2 Feb 02 Sara Quinard. Archd Mssy Dist Mex 19, P-in-c Nopala & Mssns Santa Fe Santiago Loma San Bartolo Humini Chapantonga & Maravillas Hidalgo Mex*

SALISBURY, DeROSS Jr (O) 9 Elizabeth, Mt Vernon, O Dioc Staff Dio O 61-. b Tokyo Japan 13 Feb 22 s DeRoss Salisbury & Stella Kimmel (Harp). HS Pelham NY, Furman U 41, MIT SB 44, Bex BD. D June 61 Bp Burroughs. m 26 Apr 44 Dorothy Irene McKernan c 3

SALLES, JOHN ALBERT (Mich) 119 No Michigan Av, Saginaw, Mich Asst S John's 59-. b Ypsilanti Mich 7 Jul 25 s Peter Salles & Dorothea (Coulthart). HS Ypsilanti, U Mich BA 50, Berk STB 53. D Jul 53 Bp Emrich P Jan 54 Bp Hubbard. m 20 June 53 Harriett Ann Knaut c 3. Asst S Paul's Detroit Mich 53-55, P-in-c S John's Chesaning Mich 55-59

SALMAN, DONALD ROBERT (Conn) S Andrew's Rectory, Northford, Conn R S Andr 61-. b 6 June 22 s Hazel & Charles Salman. Westminster Coll BA, Berk STB. D Sep 57 Bp Scaife P June 58 Bp Zielinski for WNY. m 31 Mar 43 Dolores Virginia Wilson c 2. Vic S Andr Northford & Zion No Branford Conn 57-60

SALMON, ABRAHAM DICKERSON Jr (CNY) Main, Guilford, NY M-in-c Chr Guilford & Asst Mssnr Chenango Co 57-. b Morristown NJ 28 Aug 30 s Abraham Dickerson Salmon & Audrey (Lucas). HS Chatham NJ, F&M BA 52, SWTS LTh 57. D June 57 Bp Higley P June 58 Bp Peabody. m 8 Sep 56 Jeannine Toman c 2

SALMON, CHARLES WALTER JOHN Trans to Bermuda June 59

SALMON, DAVID (Al) Chalkyitsik, Alaska D-in-c Bp Bentley Chap 59-. b Salmon Village Black River Alaska 10 Dec 12 s William Salmon. Grade Sch. D May 58 Bp Gordon. m 31 Mar 31 Sarah Enock c 1. LayR Bp Bentley Chap Chalkyitsik Alaska 48-58, Cur S Steph Fort Yukon Alaska 58-59

SALMON, E FRANK (Pa) The Fairfax, 43rd & Locust, Phila 4, Pa Retired 52-. b Reading Eng 20 Mar 84 s William Salmon & Emily (Read). Ch Mssy Coll London, U Tor Ont DD 32, D 07 P 08 Bp of London, Rec Oct 38. Serv Can 20-38. R Holy Trin Phila Pa 38-50. Auth "Why I Believe," "The Holy Communion --Why?" "God and This Suffering World"

SALMON, EDWARD LLOYD Jr (Ark) Box 426, Rogers, Ark Vic S Andr Rogers S Jas Eureka Springs & S Thos Springdale 60-. b Natchez Miss 30 Jan 34 s Edward Lloyd Salmon & Helen Bernice (Burley). HS Natchez, U So AB 56, VTS BD 60. D June 60 P May 61 Bp R R Brown*

SALMON, JOHN FREDERICK Jr (NJ) 3062 River Av, Camden 5, NJ R S Andr 57-. b Camden NJ 2 Dec 31 s John Frederick Salmon & Dorothy Croasdale (Steinmetz). HS Moorestown NJ, Rut BS 53, GTS LTh 56 STB 58. D Apr 56 P Oct 56 Bp Banyard. m 30 Nov 57 Suzanne Virginia Sutphen c 2. Cur Trin Cathd Trenton NJ 56-57, Vic S Mark's Keansburg & S Clem Bedford NJ 57

SALTER, JOSEPH BURTON (Ol) 514 Carlyon, Olympia, Wash R S John's 50-. b Ashland Wis 3 Dec 13 s Rev Joseph Dukelow Salter & Carol Virginia (Strait). Blake Sch & HS Minneapolis, U Minn BA 38, SWTS BD 41. D June 41 Bp McElwain P Dec 41 Bp Keeler. m 22 Feb 43 Kathryn Virginia Haglun c 4. Cur S Paul's Minneapolis 41-43, P-in-c S Matt Ontario S Paul's Nyssa & Holy Trin Vale Ore 43-45, Can S Mich Cathd Boise Ida 45-46, R Gd Shpd Ogden U 46-50

SALTER, JOSEPH DUKELOW (Ia) Rte 3 - 220, Excelsior, Minn Retired 53-. b Chippewa Falls Wis 8 Dec 80 s Richard Salter & Mary Ann (Dukelow). HS Rochester NY, Sea 10. D May 10 P Dec 10 Bp Edsall. m 8 June 10 Carol Virginia Strait c 1. Holy Trin Luverne & S Paul's Pipestone Minn 10-11, Trin Chap Excelsior Minn 12, S Andr Ashland Wis 13-14, LocTen Messiah, St Paul 16-17, P-in-c Windom Worthington Pipestone & Slayton Minn 19-24, Asst Geth Minneapolis 24-27, R Messiah St Paul 27-28, In-c Marshall Tracy & Lake Benton Minn 28-30, LocTen S John's Mankato Minn 30-31, R S Mark's Casper Wyo 32-37, R Trin Thermopolis Wyo 38-40, P-in-c Holy Trin Gillette Chr Newcastle & Gd Shpd Sundance Wyo 40-42, Vic Calv Sioux City S Geo Le Mars & Trin Mapleton Ia 42-53

SALVADOR, MAX IGNACIO (Cuba) 54 Julio Jover, Santa Clara, Las Villas, Cuba M-in-c Jesus Nazareno 54-. b Santiago de Cuba 16 Nov 29 s Rev Maximiliano Salvador & Flora (Gonzalez). La Progresiva Sch, Inst Segunda Ensenanza BA 54, Sem Evang Matanzas BD 54. D Nov 54 P Oct 55 Bp Blankingship. m 21 Sep 54 Lourdes Forest c 3. Dir Young People's Div

SALVADOR, MAXIMILIANO F (Cuba) 25 East, Maximo Gomez, Ciego de Avila, Camaguey, Cuba P-in-c S Luke's 50-. b Gibara Oriente Cuba 4 June 99 s Gregorio Salvador Gabas & Esperanza (Fonseca). La Progresiva Sch Cardenas BA 25, 1st Presb Sem BTh 25. D May 38 Bp Colmore P Dec 41 Bp Blankingship. m 28 May 25 Flora Gonzalez Sardina c 4. Meth Min 25-38, M-in-c Los Arabos Cuba 38-45, M-in-c Cardenas Cuba 45-49, P-in-c S John Evang Vertientes Cuba 49-50. Youth Advsr 40-50. Ed "Heraldo Episcopal" 39-41, Collab "Our Daily Bread," Auth "A Brief History of the Prayer Book"

SAMPSON, GEORGE PALMER Jr (NCal) 280 Grape, Vacaville, Cal R Epiph 57-. b Albuquerque NMex 17 Jul 22 s George Palmer Sampson & Belle (Barton). HS Phoenix, Ariz St Coll BA 46, CDSP BD 52. D June 52 P Dec 52 Bp A B Kinsolving. m 30

Nov 46 Lucille Frances Lunt c 2. Vic S Andr Phoenix Ariz 52-57

SAMPSON, WILLIAM JAMES (Pa) 829 Radcliffe, Bristol, Pa R S Jas 59-. b Phila Pa 26 Jul 24 s Allen Gray Sampson & Frances Adel (Ritter). HS Phila, U Pa AB 46, PDS ThB 58. D May 58 Bp Hart P Dec 58 Bp Armstrong. m 28 June 46 Lois Virginia Thomas c 3. Asst to R S Geo Ardmore Pa 58-59

SAMS, WALTER BIRT (Ga) Box 524, Douglas, Ga Vic S Andr 60-. b Cocoa Fla 4 Sep 20 s Walter Ernest Sams & Frances Zara Maude (Carr). HS Miami Fla, U Miami, U So. D June 56 P Mar 57 Bp Stuart. m 20 Jan 45 Betty Narramore c 4. Vic S Andr Darien Ga 56-60

SAMSOM, BENJAMIN AERT (Ore) 800 Levens, Dallas, Ore Vic S Thos Dallas & S Hilda's Monmouth 58-. b Utrecht Netherlands 6 Aug 18 s Pieter Samsom & Hendrika Wilhelmina (Kramers). HS Berkeley Cal, U Cal BA 41, CDSP BD 49. D June 49 P Jan 50 Bp Porter. m 25 June 46 Betty Patricia Taylor c 4. D-in-c S Peter's Red Bluff Cal 49 R same 50-51, Cur S Paul's Colwyn Bay No Wales 51-53, Cur S Mary's Bowdon Cheshire Eng 53-55, Cur S John's Cove Hants Eng 56-57

SAMTER, JAMES WILLIAM (FL) 627 Brdwy, Sheboygan Falls, Wis R S Peter's 59-. b Argonne Wis 1 Apr 31 s Gerry Henry Samter & Mary (Shorey). HS Stevens Pt Wis, Lawr Coll BA 53, SWTS BD 56. D June 56 P Dec 56 Bp Brady. Asst Cathd Ch S Paul Fond du Lac Wis 56-59. Exec Bd FL 60, Dep Gen Conv 61

SAMUEL, MORRIS VAUGHN Jr (LA) 3721 Cerritos Av, Long Beach, Cal Cur S Luke's 59-. b Scranton Pa 15 Apr 28 s Morris Vaughn Samuel & Jeannette (Morgan). HS Scranton, Penn St BS 51, CDSP BD 59. D June 59 P Feb 60 Bp Bloy. m 18 Dec 54 Jean Anne Harris c 2

SAMUELSON, CLIFFORD LeROY (Ol) 281 Park Av So, NY 10, NY Exec Secy Div Town & Country Natl Coun 41-. b Canby Ore 31 May 08 s Rev John Samuelson & Charlotte (Claus). HS Portland Ore, U Wash BA 32, ETS BD 35. D Oct 35 P Apr 36 Bp Huston. m 24 Nov 49 Elizabeth Argyle Rhea c 4. Instr Columbia Jr Coll 35-39, R S Steph & assoc mssns Longview Wash 35-40, R S Paul's & assoc mssns Bellingham Wash 40-41. Dep Gen Conv 40, Dioc Coun Dept Mssns & Field Dept Dio Ol 36-40, Stndg Com 39-40

SAMUELSON, KENNETH BERNHARD (NCal) 2523 "N," Sacramento, Cal Can Trin Cathd 60-. b Alton Cal 31 Aug 14 s John Herman Samuelson & Harriet Christina (Schnoor). HS Fortuna Cal, Humboldt St Coll BA 38, CDSP BD 49. D May 49 P Dec 49 Bp Porter. LayR Gr Suisun Cal 46-49 Vic same 49-50 R same 50-51, Vic S Andr Garberville Cal 51-54, Vic S Mary's Ferndale Cal 51-57, Vic S Fran Fortuna Cal 56-57, Vic S Alban's Arcata Cal 52-57 R same 57-60. Stndg Com NCal 61-, Dep Gen Conv 61

SANBORN, HENRY ROBLE (Cal) 360 Cascade Dr, Fairfax, Cal Retired 60-. b Petaluma Cal 24 Jul 92 s George Otis Sanborn & Maude Annie (Winter). HS Seattle Wash, U Wash BS 14, VTS. D Sep 19 Bp Hunting P June 21 Bp McElwain, Rest Dec 60. m (1) wife dec, c 1, (2) 25 Oct 47 Frances Victoria (Olson) Winfield. S Paul's Sparks Nev 19-20, Chapl USN 21-24, S John's Los Angeles 24-25, Gd Shpd Los Angeles 25-26, S John's Ketchikan Alaska & Archd So Alaska 26-27

SANBORN, JOHN TRACY (WNY) 405 E Main, Batavia, NY R S Jas Batavia & S Paul's Stafford 44-. b Canaseraga NY 15 Aug 11 s John Windsor Sanborn & Elizabeth (Tracy). HS Buffalo NY, Hob BA 31, GTS STB 34. D June 34 P Oct 35 Bp Davis. m 21 Sep 35 Alice Marie Goetter c 4. Cur Gd Shpd Buffalo NY 34-47, R Chr Albion & S Paul's Holley NY 37-40, Assoc R S Paul's Rochester NY 40-44. Dean Batavia Dnry, Dep Gen Conv 55, Stndg Com WNY 54-58 Pres 56-58

SANCHEZ, SHIRLEY GILROY (Ok) 2219 Ohio, Omaha 10, Neb Retired 60-. b Mandeville Jamaica BWI 18 Aug 01 s Gideon Ralph Sanchez & Sylvia Elizabeth (Noble). S Paul's N&I Sch Lawrenceville Va, Lewis Coll Ill Inst Tech, Cntrl YMCA Coll, U Omaha, Bp Payne Div Sch BD 26, Carnegie Coll BA 29, Shorter BD 31, Campbell Coll DD 37. D Apr 27 P Mar 28 Bp McDowell. m 16 June 26 Sarah Blanton Gee (dec). Asst S Mark's Ch & Sch Birmingham Ala 27-28, R Gd Shpd Mobile Ala 28-31, Vic S Aug Ft Smith Ark 31-32, Vic S Thos Tulsa Okla 32-35, Vic S Andr Chicago & Fndr & Vic S Simon-the-Cyrenian Maywood Ill 35-44, R S Phil-the-Deacon Omaha Neb 44-52, R S Luke's NYC 52-53, P-in-c Redeem Oklahoma City Okla 53-60

SANCHO CORRALES, MANUEL-ANTONIO (Cuba) 13 # 876, Vedado, Havana, Cuba Asst Holy Trin Cathd & Chapl & Prof Rel Cathd Sch 61-. b Havana Cuba 30 Oct 35 s Manuel-Antonio Sancho & Maria-Isabel (Corrales Sanchez-Labrador). La Salle Jr Coll LittB, UTS Matanzas ThB. D Aug 60 Bp Blankingship. Asst Cur Fieles a Jesus Matanzas Cuba 60-61. Hstgr Cuba 61-. Trans to Span Smith's "Discovering the Episcopal Church"

SANDERCOCK, KENNETH LYNE (Cal) 601 Steiner, San Francisco, Cal P Dir Epis Hostel for Alcoholic Men 58-. b Cornwall Eng 14 Aug 98 s John Sandercock & Mary Lyne (Harvey). Plymouth Coll, U Sask, U Emm Coll 32. D Apr 32 P Jul 33 Bp of Qu'Appelle, Rec Sep 50. m 4 Oct 32 Marjorie Ferguson c 2. Serv Can 32-50. Vic S Dav Pittsburg Cal 50-54, Fndr S Barn Antioch Cal 52, Vic S Jas Monterey Cal 54-58. Dept CSR Cal 53-56 & 58-, Vic & Dir Servicemen's Cntr Monterey, Can Kip Commun Cntr 59-. Auth "The Battle of the Cross"

SANDERS, BRICE SIDNEY (Tenn) 5337 Jacksboro Pike, Fountain City, Tenn R Gd Shpd 58-. b Nashville Tenn 15 Oct 30 s Walter Richard Sanders & Agnes (Jones). HS Nashville, Vanderbilt Coll BA 52, ETS STB 55. D June 55 Bp Barth P Jan 56 Bp Vander Horst. m 22 Aug 53 Nancy Robinson c 2. M-in-c S Jas Union City Tenn 55-58

SANDERS, CHARLES ELMER Jr (WMo) 619 W 1st, Maryville, Mo Vic S Paul's Maryville S Oswald's Skidmore & S Mary's Savannah 56-. b Westboro Mass 10 Apr 13 s Charles E Sanders & Ethel M (Bacon). HS Minneapolis Minn, U London 56. D June 56 P Dec 56 Bp Welles. m 25 Aug 34 Madeline H Lund c 3

SANDERS, JOHN CLARKE (Tex) 936 West Dr, Port Neches, Tex R Trin 60-. b Houston Tex 21 Mar 33 s Carroll Dean Sanders & Estelle Texas (Marsh). HS Houston, Tex BBA 55, ETSSw BD 58. D June 58 P June 59 Bp Clements. m 16 Sep 55 Frances Jameson c 3. M-in-c Trin Port Neches Tex 58-59

SANDERS, PATRICK HENRY Jr (Miss) 1717 Edgewood, Jackson, Miss Asst R S Andr 59-. b Atlanta Ga 30 May 21 s Patrick Henry Sanders & Norma (Applewhite). HS Atlanta, Ga Sch Tech BIE 48, VTS BD 59. D Mar 59 P Sep 59 Bp D M Gray. m 8 Dec 43 Elaine Cole c 3

SANDERS, WILLIAM EVAN (Tenn) 692 Poplar Av, Memphis 5, Tenn Dean S Mary's Cathd 48-. b Natchez Miss 25 Dec 19 s Walter Richard Sanders & Agnes Mortimer (Jones). HS Nashville Tenn, Vanderbilt BA 42, U So BD 45 DD 59, UTS STM 46. D Feb 45 P June 46 Bp Maxon. m 25 June 51 Kathryn Cowan Schaffer c 3. Cur S Paul's Chattanooga Tenn 45-46, Asst S Mary's Cathd Par Memphis Tenn 46-48

SANDERSON, HERBERT WARREN (Vt) Box 164, Lyndonville, Vt In-c S Peter's Lyndonville & Chr Island Pond 59-. b Brattleboro Vt 20 May 31 s Herbert Warren Sanderson & Elizabeth Eleanor (Blanchard). HS Brattleboro, Boston U MusB 53, Berk STB cl 59. D June 59 Bp Stokes P Dec 59 Bp Van Dyck for Ma. m 24 Aug 57 Elizabeth Fickinger c 2

SANDERSON, WILLIAM LLOYD Jr (PCZ) Cra 55 #74-72, Barranquilla, Colombia P-in-c S John Evang Barranquilla & mssns at Santa Maria Sevilla & Tibu 60-, Our Sav Cartagena 61-. b Kingston Pa 25 Aug 30 s William Lloyd Sanderson & Hazel Leona (Beal). HS St Petersburg Fla, Fla St U BA 52, Berk STB 55. D June 55 Bp Bram P Dec 55 Bp Louttit. m 10 June 50 Joan A DeHon c 3. Vic S Peter's Plant City & S Luke Evang Mulberry Fla 55-57, Chapl USAF 57-60

SANDIFER, FRANK RILEY (Md) Long Green, Md R Trin 60-. b Wichita Falls Tex 5 Feb 29 s Roy Frank Sandifer & Hayes (McKim). HS Rockville Centre NY, SMU BBA 50, PDS ThB 54. D June 54 Bp Armstrong for Dal P Dec 54 Bp Harte. m 22 June 57 Anne B Felder c 3. Cur S Matt Cathd Dallas Tex 54-55, Vic S Thos Ennis Tex 55-57, R Adv Baltimore 57-60. Cler Advsr Epis Young Chmn Dal 56-57

SANDIFORD, EDGAR CARL (Pa) Main & Summit, Darby, R All SS 56-. b Atlanta Ga 25 Aug 17 s Ralph Benjamin Sandiford & Minnie Lee (Ellis). HS Atlanta, U Ga At Div BCS 47, PDS ThB 53. D June 53 P Dec 53 Bp Claiborne. m 7 Jul 52 Jane Pritchard Leiding. Sem-in-c S Andr W Phila Pa 52-53, Asst R All SS Atlanta Ga 53-54, Vic S John's Moultrie Ga 54-55, Mssy Asst S Peter's Phila 55-56

SANDS, LAMBERT LORENZO (SF) 414 No Sapodilla Av, West Palm Beach, Fla R S Pat 58-. D June 49 P Mar 50 Bp Louttit. D&P-in-c S Tim Daytona Beach & S John's Orlando Fla 49-50, Vic S Chris Ft Lauderdale S Andr Hollywood & S Phil Pompano Fla 50-55, R Incarn Liberty City Miami 55-58*

SANFORD, EDGAR LEWIS Died 6 Nov 60. For data see 59 Edition

SANFORD, JOHN ARTHUR (LA) 650 No Berendo, Los Angeles 4, Cal R Trin 58-. b Camden NJ 26 Jul 29 s Rev Edgar Lewis Sanford & Agnes Mary (White). HS Moorestown NJ, Ken BA, ETS BD. D May 55 Bp W A Lawrence P Dec 55 Bp Bloy. Cur S Luke's Monrovia Cal 55-57 Assoc R same 57-58

SANFORD, PAUL EMERY Jr (A) 57 Main, Warrensburg, NY R Holy Cross 60-. b Potsdam NY 3 Oct 28 s Paul Emery Sanford & Sarah Jane (St Dennis). HS Colton NY, U St NY BS 51, PDS ThB 54. D June 54 P Dec 54 Bp Barry. R S Jas Ft Edward NY 55-58, Sr Asst S Paul's Burlington Vt 58-59

SANNON, PIERRE MIRABEAU NORMIL (Haiti) Léogâne, Haiti Asst P S Matt & Annunc Chs Grande Riviere & Staff Trin Cathd Port-au-Prince 61-, b Arcahaie Haiti 26 Oct 01 s Milius Normil Sannon & Philomène Francois (Normil). Lycée Alexandre Pétion Port-au-Prince, Coll Haiti, Theol Sem Port-au-Prince LHD 22. D Feb 51 P Mar 53 Bp Voegeli. m 17 Dec 31 Kercina Drouillard c 9. LayR 28-51, D-in-c Holy Cross & mssns La Gonâve Haiti 51-53, P-in-c Holy Cross & mssns La Gonâve Haiti 51-61

SANSOM, JOHN HERBERT (WT) 4909 Carroll La, Corpus Christi, Tex P-in-c Incarn 61-. b London Eng 22 Sep 15 s John Sansom & Lucy Eset Mary (Cooke). HS Des Moines Ia, Drake U BA 37, SWTS BD 40. D Feb 40 P Oct 40 Bp Longley. m 15 Sep 37 Helen Doris Glew c 1. P-in-c S Luke's Cedar Falls & S Matt Iowa Falls Ia 40-42, Vic S Paul's No Arlington NJ 42-57, R S Paul's No Arlington NJ 57-61

SANT, JOHN FRANCIS (Mo) 6340 Ellenwood Av, St Louis 5, Mo R S Mich & S Geo 39-. b Louisville Ky 2 Mar 98 s John Sant

& Josephine Eliza (Webster). Ken BA 20 DD 42, Bex BD 24, Westminster Coll DD 42. D June 24 P Mar 25 Bp T I Reese. m 8 Aug 25 Josephine E Williams (dec) c 2. In-c S Peter's Delaware O, Asst S Jos Detroit Asst S Luke's Ypsilanti Mich 30-34, Vic Chr Detroit 34-39. Dioc Coun, Exam Chapl, Dept Mssns & Strategy 57-

SANTOS, DIRSON GLENIO CAMINHA VERGARA dos (CBra) Caixa postal 1594, Curitiba, Pr, Brazil Asst S Jas Curitiba & S Barth Paranaguá 60-. b Rio Grande RGS Brazil 18 Feb 33 s Rev Gaudêncio Vergara dos Santos & Ivete (Caminha). MacKenzie Inst São Paulo, Cath U RGS LLB, ETS Porto Alegre BD, U So STM 60, GTS 59-60. D Dec 57 P Aug 58 Bp Melcher. Asst Mssn Brooklyn Paulista São Paulo SP Braz 57-58, Stdt U So 58-59 & GTS 59-60. Dept Rel Educ Bra Natl Coun 61-

SANTOS, GAUDÊNCIO VERGARA dos (CBra) Julio de Castilhos 58, AP 902, Rio de Janeiro, GB, Brazil Archd & Exec Secy Dist CBra 54-. b Pelotas RGS Brazil 20 Oct 05 s Amandio Machado dos Santos & Joana (Vergara). Cruzeiro do Sul BScLitt & Com 25, Theol Sem Brazil BTh 28. D Mar 29 P May 30 Bp W M M Thomas. m 12 Apr 32 Ivete de Borba Caminha c 2. Asst Redeem Pelotas RGS 29-31, R Sav Rio Grande RGS 31-33, R Christmas Ch Dom Pedrito RGS 34-37, R Med Santa Maria Naz Livramento & Transfig Rosario do Sul RGS 38-41, Admstr Cruzeiro do Sul Coll 42-43, R Trin São Paulo SP & assoc mssns & Archd São Paulo 44-53

SAPAEN, BAUTISTA PALAKISO (Ph) Holy Nativity Mission, Lon-oy, San Gabriel, La Union, Philippines P-in-c Holy Nativ Mssn 60-. b Masla Kayan Mt Prov Philippines 10 Jan 20 s Macario Sapaen & Luisa (Palakiso). Trinidad Agric HS, S Andr Theol Sem 57. D Jul 57 P Mar 58 Bp Ogilby. m 7 Jan 41 Mercedes Cay-ed c 9. Tchr 38-41 & 46-52, USAFIP 42-46. Min S Thos Mssn Tabuk Kalinga Mt Prov Philippines 57-60

SAPP, BRUCE DANIEL (NC) 120 E Edenton, Raleigh, NC R Chr 57-. b Pamlico Co NC 13 May 25 s Channing Fredrick Sapp & Helen Eugelia (Spivey). HS New Bern & Rich Square, U NC BA 48, VTS BD 53. D June 53 Bp Penick P Dec 53 Bp Baker. m 24 Aug 46 Tharon Elizabeth Young c 4. P-in-c Chr Albemarle NC 53-56, Asst R Chr Raleigh NC 56-57. Exec Coun NC 60-. Chrmn Ed Bd " NC Chmn" 60-

SAPP, WARREN HENRY Jr (Kan) 308 W Euclid, Pittsburg, Kan R S Peter's Pittsburg & Vic S John's Girard 59-. b Chicago 24 Sep 19 s Warren Henry Sapp & Hattie Sophia (Hann). No Park Coll. D May 55 P Mar 57 Bp Turner. m 24 Mar 39 Eleanor Ruth Gustafson c 3. Asst Emm Olathe Kan 55-57, Vic Ascen Neodesha & Gd Shpd Fredonia Kan 57-59, Vic S Steph Columbus Kan 59-60

SARGENT, ARTHUR LLOYD (Dal) 3209 Maple, Garland, Tex Vic S Barn 61-. b Amarillo Tex 31 Aug 35 s William Moffatt Sargent & Chelsea (Boutz). HS Ft Worth Tex, No Tex St Coll BA 57, GTS STB 61. D June 61 Bp C A Mason. m 9 Feb 57 Jonnie Dell Braden c 3

SARGENT, GEORGE PAULL TORRENCE Died 24 Apr 60. For data see 59 Edition

SARGENT, THOMAS OWEN (Mont) Box 151, Warm Springs, Mont Chapl Mont St Hosp 60-. b Hartford Conn 3 Jan 27 s Thomas Denny Sargent & Elizabeth (Owen). S Paul's Sch Concord NH, Ya BA 51, Berk BD 54. D June 54 Bp of Aberdeen for Mont P Dec 54 Bp Daniels. m 18 June 49 Kathryn Tulloch c 3. Cur S Luke's Billings Mont 54-55, R S Mark's Anaconda Mont 55-60, Vic S Andr Philipsburg Mont 57-60

SARLES, DALE GRAHAM (Al) Minto, Alaska D-in-c S Barn Mssn 61-. b Mt Kisco NY 18 Nov 36 s George Arthur Sarles & Harriet Elizabeth (Graham). HS Mt Kisco, Dart AB 58, GTS STB 61. D June 61 Bp Donegan

SARTORIO, HENRY CHARLES (Ma) 28 Viale Liegi, Rome, Italy Retired 52-. b Milan Italy 12 Nov 84 s Ralph Sartorio & Wilielmine (Merchianti). Evang Prof Sch Florence Italy, Kan City U BA, U Pa MA 14, Crozer Sem BD 14, Harv, ETS, U Rome PhD 24 Med Sch. D May 15 P Dec 16 Bp W Lawrence. m 10 Oct 10 Lydia Chiera c 2. Cur Old North Ch Boston 16-19, Vic Chap S Fran Assisi Boston 19-21, Supply Amer Chs Rome Florence & Geneva 22-39, R Holy Spirit (Amer) Nice France 39-52, P-in-c Zion Douglaston NY 42-43, Asst R S Paul's Rome Italy 52-54. Vol WWI, US Serv 17. Auth "Social and Religious Life of Italians in America," "Mysticism of Dante," "Brief History of the Waldensians," "Americans of Today," "The Twenty-third Psalm"

SASAKI, NORIO (Hon) Box 247, Eleele, Kauai, Hawaii Vic S John's 58-. b Waialua Oahu Hawaii 18 Nov 25 s Nobudane Sasaki & Yoshi (Yoshida). HS Waialua, U Hawaii BA 51, CDSP BD 58. D June 58 Bp Hobson for Hon P Dec 58 Bp Kennedy. m 6 Dec 51 Florence Setsuko Nakagawa c 2

SASS, DAVID REESE (NY) Morris Av & E 177th, NY 53, NY R S Edm 60-. b Davenport Ia 28 May 33 s Robert Ernest Sass & Ruth Winette (Reese). HS Davenport, DePauw BA 55, CDSP BD 59. D June 59 P Dec 59 Bp Smith. Vic S Geo Le Mars Ia 59-60

SASSÉ, LEWIS II (Pa) 1724 E Miles, Tucson, Ariz P-in-c S Andr 50-. b Wilmington Del 10 Feb 01 s Wilbur Lewis Sassé & Margaret Jane (Martin). D Mar 27 Bp Cook P Nov 27 Bp W Mitchell. m 25 June 29 Katharine Josephine Snyder c 2

SATCHER, HERBERT BOYCE (Pa) 2036 Delancey Pl, Phila 3, Pa Retired 58-. b Trenton SC 24 Jul 90 s Eldred Watson Satcher & Emmie Virginia (Boyce). Nash Collgt, Nash PDS STB 16 DD 53, GTS. D June 16 P June 17 Bp Matthews. Mssy S Mark's Carteret & Gr Linden NJ 16-18. Asst S Peter's Phila 18-24, Vic S Aidan's Chap Cheltenham Pa 24-48 R same 48-58. Lectr Ch Mus Dioc Norm Sch, Spec Lectr Worship & Mus Epis Ch Westminster Choir Coll Princeton NJ 36-39, Lectr Mus Apprec Cheltenham Twp Adult Sch 40-41. Mem Mus Cmssn Pa. Hon Assoc AGO. Auth "A Bibliography of Church Music," "Music of the Episcopal Church in Pennsylvania in the 18th Century," arts on Ch mus in "The Hymnal 1940 Companion" & var mags, Co-auth "A List of Service Music and Anthems"

SATRANG, PAUL GRANT (LA) 625 Pennsylvania Av, San Diego, Cal R All SS 51-. b Sioux City Ia 19 Nov 22 s Edwin Thomas Satrang & Winefrid Barbara (Grant). Morningside Coll BA 43, SWTS LTh 46. D May 46 Bp Haines P Mar 47 Bp Stevens. Cur S Paul's Harlan Ia 46-47, Cur S John's Los Angeles Cal 47-51

SATTERLEE, CHARLES CAPERS (USC) 141 Advent, Spartanburg, SC R Adv 44-. b Columbia SC 13 Oct 99 s Charles Booth Satterlee & Mary Videau (Capers). HS San Antonio Tex, U So BA 21 BD 23 DD 55. D June 23 Bp Bratton for SC P May 24 Bp Guerry. m 2 June 31 Frances H Sparkman c 3. D&P-in-c S Jude's Walterboro SC 23-25, D&P-in-c S Paul's Meggets & Chr Adams Run SC 23-26, R Holy Trin Clemson & P-in-c Ascen Seneca S John's Walhalla & S Paul's Pendleton SC 26-35, R S Andr Birmingham Ala 35-39, R Chr Mobile Ala 39-44. Bd Regents U So 57-, Dep Gen Conv 34 & 43-58

SATTERWHITE, JAMES KING (Fla) 130 Central Av, St Augustine, Fla Retired 57-. b Granville Co NC 7 Sep 80 s Harry Satterwhite & Amy Ann (Wilkerson). S Aug Coll 06, Bp Payne Div Sch 09. D June 09 P Sep 10 Bp Cheshire. m 28 Dec 15 Emma E Hunter c 2. In-c Winston-Salem & Greensboro NC 09-13, R S Ambr Raleigh NC 13-18, S Phil Jacksonville Fla 18-22 & 44-53, Chapl Okolona Ind Sch Okolona Miss 22-24, S Cypr Detroit 24-30, Vic S Eliz La Grange Ga 30-42, P-in-c S Cypr S Augustine Fla 42-44 & 53-57, P-in-c Emm Jacksonville Fla 53, P-in-c S Aug Gainesville Fla 53-57. Archd Negro Wk Fla 42-57*

SATTON, JOHN JAMES Jr (Conn) 63 Main, East Berlin, Conn Vic S Gabr 61-. b Meriden Conn 20 June 30 s John James Satton & Cecile Alberta (Greenslet). HS Wallingford Conn, Drew U AB 54, Hartford Sem Fndt BD 57, ETS 61. D June 61 Bp W H Gray. m 9 June 56 Barbara Florence Betts c 2. Meth Min 57-60

SAUCEDO, ESTEBAN (WT) 1626 Taft, Brownsville, Tex P-in-c S Paul's 58-. b Mexico City 24 Nov 26 s Rev Lorenzo Justiniano Saucedo & Adela (Nava). HS Mexico City, Conservatorio Nacional de Musica, ETSSw Cert 57. D Aug 57 Bp Dicus P Feb 58 Bp E H Jones. m 5 Oct 57 Yolanda Gonzalez Narvaez c 2. Lay M-in-c Lat Amer congreg Adv Brownsville Tex 52-54, Asst to R Santa Fe Mssn San Antonio Tex 57-58

†SAUCEDO, Rt Rev JOSE GUADALUPE Durango 104-301, Mexico 7, DF, Mexico Bp of Mex 58-. b Tlacotepec Michoacan Mex 5 Dec 24 s Evaristo Saucedo & Josefina (Mendoza). S Andr Sch & S Andr Coll Guadalajara Mex 45, VTS BD 49 DD 58. D Feb 49 Bp H St G Tucker for Mex P Aug 49 Bp Salinas, Con Bp of Mex 14 Jan 58. m 12 Nov 50 Juanita Ray Griffith c 4. R San Miguel Mssn Cuernavaca Morelos Mex 49-57

SAUCEDO, LORENZO JUSTINIANO (Mex) 4a Manuel Caballero 144, Colonia Obrera, Mexico City, DF, Mex Retired 59-. b Pomoca Maravatío Michoaćan Mex 5 Sep 89 s Cipriano Saucedo Nava & Carmen (Argueta Samano). Dean Gray Sch 00-11, GTS 11-14. D Jan 16 P Dec 16 Bp Aves. m (1) 16 Jan 16 Adela Nava Mendoza (dec) c 7, (2) 26 Nov 52 Hermelinda Reyes Andrade. LayR 06-08, Asst S José de Gracia Mexico City 14-20, Tchr S Andr Sch 20-33 Prin same 32-33, P-in-c Chr Guadalajara Jal Mex 21-31, Mssy Mexico City & Xochitenco Mex 34-37, Dean S José de Gracia Cathd Mexico City 37-42, Rur Mssy Amecameca Tecalco & Ayapango Mex 43-45, Rur Mssy Xochitenco Kolox-Reyes & Huitzila Mex 44-49, In-c El Spiritu Santo Tlalpan DF 49-51, P-in-c S Cipr Mssn Mexico City 50-54, P-in-c Xolox-Reyes Mex & Huitzila Hgo 51-54, Rur Mssy Amecameca & Tlamapa Mex 55-59, R La Sagrada Familia Mexico City 57-59. Dep Gen Conv 28, Exam Chapl 26-46 & 52-54, Dept Rel Educ 27-46, Secy Convoc 29-31, 33-36, 41 & 52, Dept Publ 32-43 & 52-, Rgstr 32-36 Fin Cmssn 33-43, Coun Adv 36-43, Cmssn Cans 36-38 & 54, Dept Mssns 52-54, Chr Educ 52-, Sacred Mus 53-54, Chr Soc Rela 50-54. Trust S Andr Sem 49. Ed "El Mensajero" 16-19, "El Heraldo" 32-34 & "La Buena Lid" 39-41

SAUCEDO, MELCHOR (Mex) 1078 Brunswick, San Antonio, Tex Non-par 61-. b Tlacotepec Michoacan Mex 15 Jan 20 s Evaristo Saucedo & Josefina (Mendoza). S Andr Prep Sch, VTS BD 45. D Apr 45 P Oct 45 Bp Salinas. m 14 Aug 46 Catherine Beatrice Weadon c 5. Prof S Andr Theol Sem & M-in-c Templo de Jesus San Martin de las Flores Jalisco Mex 45-51, P-in-c Santa Fe Mssn San Antonio Tex 52-61

SAUERBREI, CLAUDE Died 14 May 59. For data see 59 Edition

SAUL, ROBERT LEE II (Miss) 215 No Broadway, McComb, Miss P-in-c Mediator McComb Redeem Magnolia & S Steph Columbia 57-. b Starkville Miss 27 Jan 28 s Robert Lee Saul & Pearle (Henry). HS Starkville, Miss St Coll MS 49, U So 52. D Apr 52 P Nov 52 Bp D M Gray. P-in-c Redeem Brookhaven Miss 52-56, Assoc R S Andr Jackson Miss 56-57

SAULS, GEORGE ELTON (Tenn) 4120 Peachtree Rd NE, Atlanta 19, Ga Retired 61-. b Savannah Ga 10 Dec 91 s George Edward & Catherine Elizabeth Sauls. HS Savannah, Harv. D Mar

43 P Jan 44 Bp J M Walker. m 6 Apr 18 Lois Mershon Roberts c 1. Assoc R All SS Atlanta Ga 43-44, Mssy P Dio At, Assoc Cathd S Phil Atlanta Ga, P-in-c S Andr Panama City Fla 45-46 R same 46-48, P-in-c All SS Morristown Tenn 48-53, P-in-c Redeem Shelbyville Tenn 53-56, Vic S Jas Bolivar Tenn 56-61*

SAULSBURY, ALFRED WILLIAM (Mich) Gladwin, Mich P-in-c S Paul's 55-. b London Eng 15 Dec 09 s Alfred W Saulsbury & Rose (Anderton). S Peter's Sch Hackney & Priory Boys' Sch Acton Eng. D Jan 55 Bp Emrich P Aug 56 Bp Crowley. m 12 Oct 40 Elsie Allen c 1. LayR Dio Toronto 30-40 & Mich 51-55. Mssy & D-in-c Chr Henrietta Mich 51-55, D-in-c S Paul's Gladwin Mich 55-56*

SAUNDERS, ALBERT EDWARD (LI) 326 Clinton, Brooklyn 2, NY R Chr 33-, Archd Brooklyn 43-. b Downers Grove Ill 25 Oct 92 s Rev Albert E Saunders & Minnie A (Shaw). HS Chicago, Meridian Coll Miss, Wheaton Coll, NW, U Tulsa DD, Garrett Bibl Inst. D Sep 23 P Mar 24 Bp Bennett. m 16 Sep 15 Irene Lamberson. R S Jas Hibbing Minn 22-26, Trin Tulsa Okla 26-29, S Mart Providence RI 29-32. Mem Dioc Coun Fin. Com & Dept Mssns LI, Hon Can Cathd Incarn Garden City NY, Dep Gen Conv 49, 58, 61

SAUNDERS, BENJAMIN WALKER (Mil) De Koven Foundation, Racine, Wis R S Steph 54-, Chapl De Koven Fndt 50-. b Granite NH 28 Jan 93 s Herbert Carleton Saunders & Eliza Rose (Walker). HS Westbrook Me, U Wis BA 23, Nash 42. D Apr 43 P Apr 44 Bp Ivins. m (1) 25 Dec 14 Frances Willard Mitchell (dec), (2) 10 Aug 31 Ruth Lucille McClelland (dec) c 2, (3) 22 Aug 57 Kathryn S Counsell. Vic S John Div Burlington Wis 43-50, Vic S Steph Racine Wis 50-54. Ed "Ch Times"*

SAUNDERS, FERDINAND DAVIS (LI) Box 906, Pike St, Mattituck, NY P-in-c Redeem 59-. b Clinton SC 25 Mar 18 s James Ishmael Saunders & Bertha (Harris). HS Malverne NY, LI Dioc Sch Theol 59. D Apr 59 P Oct 59 Bp DeWolfe. m 3 Aug 39 Ruth June Bell. Form Exec IBM Corp

SAUNDERS, JOHN LINKER (Pa) Rt #2, Cleveland, NC Retired 46-. b Amity NC 15 May 76 s Joseph Wilson Saunders & Maria Catherine (Linker). U NC, VTS. D June 00 Bp Cheshire P Sep 17 Bp Winchester. m 3 June 19 Ellen Vera Hanson. Vic S Dav & S Pat Chap S Alban's Par Wash DC 19-23, R No Kent Par Massey Md 23-25, R S Jude & Nativ Ch Phila 25-46. Auth "In the Supreme Court of Conscience," "From Caiaphas to Calvary," "Arrest Trial and Crucifixion of Jesus Christ from a Legal Viewpoint," "Destiny of the Soul of a Soldier"

SAUNDERS, PAUL GARVIN (NMex) 6540 Edith Blvd NE, Albuquerque, NMex Hdmstr Acad for Boys 59- & Vic S Phil Belen 57-. b Mt Vernon NY 25 June 17 s Norman B Saunders & Grace Mabel (Garvin). Mt Hermon Sch Mass, Denison U BA 40, Chi Div Sch BD 45. D Aug 50 P Feb 51 Bp Stoney. m 1 Oct 39 Helen E Inness c 1. LayR Vic & R S Luke's La Union NMex 50-53, Vic S Mich & All Ang Albuquerque NMex 53-54 R same 54-56, Vic All SS Grants NMex 56-58. Dioc Secy 53-55

SAUNDERS, WILLIAM ARMSTRONG (Mich)-. b Toronto Ont Can 10 Sep 20 s William Robert Saunders & Mabel Gertrude (Armstrong). North Collgt Toronto, Victoria Coll U Tor BA 42, Trin Coll 45. D Apr 45 P June 46 Bp of Ontario, Rec Dec 46. m 10 Sep 46 Edna May Ibbitson c 1. Serv Can 45-46, Cur S Paul's Detroit Mich 46-47, P-in-c Trin Belleville Mich 47-49, P-in-c S Luke's Allen Park Mich 47-50, Vic S Mich Lincoln Park Mich 47-54*

SAUSSY, HUGH Jr (At) Box 151, Sandy Springs, Ga R Holy Innoc 57-. b Atlanta Ga 14 Aug 27 s Hugh Saussy & Lillian Elise (McFarlin). Ga Milit Acad, U So, Emory U BA 49, PDS ThB 52. D June 52 Bp Walthour P Dec 52 Bp Penick for At. m 11 Apr 53 Florence Boykin Griffin c 3. R S Andr Ft Valley Ga 52-55, Vic All SS Warner Robins Ga 53-55, Can Cathd S Phil Atlanta Ga 55-57 Hon Can same 57-

SAVAGE, CHANNING FOLSOM (Q) 1717 8th Av, Moline, Ill R Chr 30-, RurD Rock Is 34-. b Hyde Park Mass 16 Sep 97 s John Edland Savage & Mary Belle (Fullerton). Pub Schs Boston & Reading Mass, GTS 29 STB 30. D Apr 29 P Oct 29 Bp Fawcett. Vic Trin Genesco & Gr Osco Ill 33-51, Hon Can Cathd S John Quincy Ill 55-. Dep Gen Conv 31-58, Stndg Com & Exam Chapl 35-

SAVAGE, ROBERT EVERITT (C) 326 No Utica, Waukegan, Ill R Chr 52-. b Phila 16 Feb 16 s Arthur E Savage & Edith May (Wells). HS Germantown, U Pa BA 39, GTS STB 42. D May 42 Bp Conkling P Mar 46 Bp Hart. m 26 Apr 46 Gladys F Koci c 4. Cur Chr Greenwich Conn 42-43, USN 43-46, Vic Trin Chapl Solebury Pa 46-47, R Redeem Elgin Ill 47-52

SAVANACK, PAUL ROGER (O) 217 So Poplar, Bucyrus, O R S Jas 60-. b Sandusky O 6 Feb 97 s John R Savanack & Mary (Dunn). HS Sandusky, Ken, Bex 25 BD 35. D June 25 Bp W A Leonard P May 26 Bp Rogers. Cur S Mark's Toledo 25-27, R S Paul's Toledo 27-32, R S Luke's Cleveland O 32-46, Chapl (Maj) AUS 43-46, Can Mssnr Dio O 47, R Incarn Cleveland O 48-49, M-in-c Chr Kilauea Kauai TH 49-50, M-in-c S Jas Kamuela S Columba's Paauilo Hdmstr Hawaii Epis Acad & Archd Hawaii 50-52, R S Peter's Honolulu 52-56, Adm Asst Dist Hon 56-60 Chapl Res Corp 28-33 & 46-49. Exec Secy Dept Rel Educ O 35-42, Chrmn Prov Dept Chr Educ 38-40, Secy Dio O 39-43, Gen Mngr Gen Conv 55. Ed "Church Life" 39

SAVIDGE, JOHN FOSTER (N'k) 66 Summit, Norwood, NJ R Holy Comm 25-. b NYC 17 Apr 98 s Eugene Coleman Savidge & Caroline (Foster). Cutler Sch, Pr BA 19, ETS BD 22, Harv Theol Sch STM 25, UTS STM 30. D May 22 Bp W A Lawrence P Dec 22 Bp Parsons. m 2 May 27 Bertha Elizabeth Zeeb c 3. Instr CDSP 22-23. Exam Chapl N'k 35- Chrmn 47-

SAVILLE, JOHN KIMBALL Jr (LA) 218 W South, Anaheim, Cal R S Mich 57-. b Evanston Ill 3 Dec 16 s John Kimball Saville & Lydia Marie (Mark). U Sch Pasadena, Occ BA 39, CDSP BD 42. D Jul 42 P Apr 43 Bp Stevens. m 19 Aug 42 Nellie Anne Daniels c 4. Asst R S Jas Los Angeles 42-45, P-in-c S Mich Anaheim Cal 45-57. RurD Long Beach Convoc 52-56. Chrmn Cler Com Alco Orange Co 58-. Phi Beta Kappa*

SAVILLE, MILTON (Ma) 263 Stafford Rd, Fall River, Mass R S Luke's 58-. b Kansas City Mo 23 Oct 25 s Virgil B Saville & Willie May (Marchant). HS Jefferson City Mo, Ken BA 48, ETS BD 51. D June 51 P Feb 52 Bp Nash. Asst R Gr Medford Mass 51-53, P-in-c S Paul's Lynnfield Centre Mass 53-55, Asst Chr Cincinnati O 55-58

SAVOY, JAMES EDWARD (Tenn) 4307 Lindawood, Nashville 12, Tenn R Adv 55-. b Chattanooga Tenn 9 Aug 10 s Edward James Savoy & Ruby Alice (Richmond). Baylor Milit Acad, U So BA 38 BD 40, Jefferson Coll DD 51. D June 40 P Dec 40 Bp Maxon. m 2 June 45 Susan Montgomery Williams c 1. Cur Calv Memphis 40-43, Supply P & Exec Secy-Treas Dio At & Ed dioc paper 44-45, R S Thos Plymouth & Epis Chapl Culver Milit Acad Ind 45-46, Chapl & Prof Rel Canterbury Coll 47-48, Asst S Mark's Houston Tex 48-49, R S Cypr Lufkin Tex 49-55. Secy Dio Tex 49-55

SAWDON, GLENN MANNING (Ol) 4200 W River Rd, Minneapolis 6, Minn Tchr Latin & French Breck Sch 61-. b Detroit Mich 16 Jul 14 s Almon D Sawdon & Isabel (Frazer). HS Detroit, Wayne BA 37, Bex BD 42, Ya MA 51. D June 42 P Dec 42 Bp F W Creighton. m 24 Jan 45 Ellen H Torrey c 2. R Gr & Vic S John's Bay City Mich 42-44, R Chr Burlington Ia 44-48, Cur S Paul's New Haven Conn 48-51, Exec Secy Chr Educ Dio Dal 51-55, R S Paul's Bremerton Wash 55-61

SAWTELLE, MALCOLM STORER (Me) 66 Main, Ft Fairfield, Me R S Paul's Ft Fairfield & Vic S Anne's Mssn Mars Hill 60-. b Phila Pa 27 Apr 32 s Egerton Burpee Sawtelle & Muriel Florence (Storer). HS Groton Mass, W&L AB 55, GTS STB 58. D Apr 58 P Dec 58 Bp Loring. m 30 Jul 55 Rebecca Nelson Faxon. Cur S Luke's Cathd Portland Me 58-60

†SAWYER, Rt Rev HAROLD EVERETT Hollycroft, Ivoryton, Conn Retired Bp of Er 51-. b Clinton Conn 15 Dec 89 s Enoch Augustus Sawyer & Matella Julia (Waterhouse). Trin BA 13 DD 47, GTS 16 STD 47, Col MA 19. D June 16 P May 17 Bp C B Brewster, Con Bp of Er 6 Nov 46. Cur Redeem Morristown NJ 17-18, Cur S Agnes' Chap Trin Par NYC 18-23, R Gr & Chapl S Luke's Hosp Utica NY 24-46, Bp of Er 46-51. Dep Gen Conv 31-46, Dioc Coun CNY 24-37, Treas CMH 25-46, Chrmn Dept Soc Serv 26-37, Chrmn Exam Chapl 31-46, Pres Stndg Com CNY 40-46. Pres S Marg Corp, Trust GTS, Dir Erie Co Health & TB Assn, Dir Erie Soc Hygiene Assn, Hon Assoc AGO

SAYERS, ALBERT JAMES (Ore) 244 NW "D," Grants Pass, Ore R S Luke's Grants Pass & Vic S Matth Cave Junction 59-. b Bloomington Ill 7 Jul 14 s Fredrick Albert Sayers & Daisy (Noble). HS Bloomington, Ill Wesl U BA 36, VTS. D Jul 47 Bp Strider P June 48 Bp Essex. m 24 June 43 Thelma Jones c 2. Ch Army 11 yrs, M-in-c Calv Montgomery WVa 42-49, P-in-c All SS Anchorage Alaska 49-50 R same 50-56, P-in-c S Andr Mssn Petersburg Alaska 56-59

SAYERS, CARL RUSSELL (Mich) 883 Madison, Birmingham, Mich Vic S Steph Birmingham & Asst Chr Cranbrook Bloomfield Hills 61-. b Mt Vernon NY 11 Sep 25 s Russell Oliver Sayers & Mildred Lincoln (Dittmar). HS Tuckahoe NY, Col AB 45, GTS 48 STB 50, U So STM 60. D May 48 Bp Washburn P Sep 49 Bp Van Dyck. m 22 Oct 49 Janice Ann Smith c 3. Asst Atone Fairlawn & S Peter's Rochelle Park NJ 49, Asst S Paul's Burlington Vt 49-50, Vic S Luke's Allen Park Mich 51-57 R 57-60

SAYLOR, FRANK ARTHUR (WNC) 501 Patterson, Hendersonville, NC Retired 48-. b Crown Pt Ind 22 Jan 78 s Peter Hofman Saylor & Emeline (Beidleman). Nash. D May 02 P Dec 02 Bp Weller. m (1) 22 Jan 07 Alberta Ellis (dec), (2) 17 Anne Pearson c 1. Mssy Gr Oshkosh Wis 02, Mssy Chr E Tawas Mich 03, Asst S Andr Detroit 05, Asst Trin Chicago 06-07, U Ch Lincoln Neb 07-08, Iolani Sch Honolulu TH 09-15, Mstr S Andr HS St Andrew Tenn 16-17, R S Andr & Prin S Andr Sch Mayaguez PR 17-39, P-in-c Transfig Bat Cave NC 39-48. Dep Gen Conv 22, 25, 31, Del Prov Syn 26

SAYRE, FRANCIS BOWES Jr (W) The Deanery, Mt St Alban, Wash 16, DC Dean Cathd S Peter & S Paul 51-. b Wash DC 17 Jan 15 s Francis Bowes Sayre & Jessie Woodrow (Wilson). Belmont Hill Sch Mass, Wms BA 37, UTS, ETS BD 40, Wooster Coll LHD 56, VTS DD 57, Wesl Conn DD 58. D Feb 41 P Aug 41 Bp H K Sherrill. m 8 June 46 Harriet Taft Hart c 4. Cur Chr Cambridge Mass 40-42, Chapl USN 42-46, Industl Chapl Dioc Staff Cleveland O 46-47, R S Paul's E Cleveland O 47-51. Liturg Cmssn Gen Conv. Chrmn Bd Detroit Industl Mssn, Chrmn US Com for Refugees 59-

SAYRE, JOHN NEVIN (NY) Ferris La, South Nyack, NY Treas Internatl Fellshp of Reconciliation 55-. b Bethlehem Pa 4 Feb 84 s Robert Heysham Sayre & Martha Finley (Nevin). Hill & Lawrenceville Schs, Pr BA 07, UTS 10, ETS BD 11. D Oct 11 P Nov 12 Bp Talbot. m (1) 28 June 10 Helen A Bangs (dec), (2) 25 Feb 22 Kathleen M E Whitaker c 3. Instr Pr 11-12 & 14-15, Mssy Dist Hankow China 13, Asst Min Chr Suffern NY 15-16 R same 16-19, Tchr Brookwood Sch Katonah NY

19-21, Co-Secy Fellshp of Reconciliation 24-35 Chrmn same 35-39, Pres Natl Peace Conf 35-38, Chrmn Internatl Fellshp of Reconciliation 35-55. Ed "The World Tomorrow" 22-24, "Fellowship" 40-46

SAYRE, SAMUEL HUNTTING (Va) Mathews, Va R Kingston Par 61-. b Hampton Va 18 Dec 93 s Samuel Huntting Sayre & Annie (Morris). HS Hampton, S Steph 19-23, GTS 23-26. D Apr 25 Bp Burleson P Mar 26 Bp Thomson for SD. m 13 Jan 34 Marjorie Mae Renison. Newspaper staff 13-15, Chemical Dept du Pont Powder Co 15-17, PhM Hosp Corps USNR 17-19. M-in-c S Jas Mobridge SD 25-27, Asst S Paul's Kenwood Chicago 27-28, R S Mary's Williamsport & In-c Our Sav Montoursville Pa 28-38, R S John's Bellefonte Pa 38-39, R S Barn Los Angeles 39-61. Secy Dio Har 29-31, Rgstr & Mem Court Marital Rela LA, Com Research LA 48-50, Cmssn Healing 49-52, Div Ch Instr Dept Chr Educ 52-55, Div Coll Wk 42-55, Bp's Chapl 52-61, Exec Coun Dept Mssns & Dean Pasadena Convoc 54-59. Pres Eagle Rock Coun Chs 5 yrs, Pres LA Cler 47-48, Bd Gov Eagle Rock Branch YMCA 50-55, 32° Mason

†SCAIFE, Rt Rev LAURISTON LIVINGSTON 1114 Delaware Av, Buffalo 9, NY Bp of WNY 48-. b Milton Mass 17 Oct 07 s Roger Livingston Scaife & Ethel May (Bryant). Milton Acad Mass, Trin BA 31 DD 48, U Gottingen Ger 31, Harv 31-32, GTS STB 37 STD 48, S Sergius Theol Acad Paris STD 40 ThD 53, Hob STD 49, Trin Coll Toronto DD 52, Alfred U LLD 52. D June 37 Bp Babcock P May 38 Bp Dallas for Ma, Con Bp of WNY 13 May 48. m 19 Oct 39 Eleanor Morris Carnochan c 2. Mstr S Paul's Sch Concord NH 37-38, Asst S Thos NYC 38-42, R Trin Newport RI 42-45, Chapl USNR 44-45, R Calv Pittsburgh Pa 45-48. Trust S Vladimir's Russian Orthodox Sem NY 40, Deveaux Sch 48-, Hob 49-, GTS 49-, Nichols Sch 53-. Mem Natl Coun 51-57, Jt Cmssn Ecum Rela 49-, Chrmn Jt Cmssn Assistance East Orth Chs 49-, Com Intercomm btwn Polish Natl Cath Chs & Epis Ch 54, Chrmn sub-com Inter-Angl Rela 55-, Jt Cmssn Ch Mus 60-, Prog Com 63 Angl Congress. Trust Coun Chs Buffalo & Erie Co 54. Ed "The Russian Priest of Tomorrow"

SCALES, SHERRILL Jr (Conn) 145 Bridge, Suffield, Conn R Calv 59-. b Louisville Ky 22 Sep 24 s Sherrill J Scales & Ada Lee (Dahl). Cinc U Cert Archit 50, O U BFA 51, Bex BD 57. D June 57 P Dec 57 Bp Hobson. m 28 Dec 46 Carolyn Frances Schenck. Asst R S Paul's Columbus O 57-58, Asst to R S Jas Danbury Conn 58-59. Chrmn Archit Com Conn 61-

SCAMBLER, JOHN HARRY (C) 621 Belmont Av, Chicago 14, Ill R S Peter's 45-. b Chicago 4 Oct 00 s Henry Maynard Scambler & Frances Harcourt (Boraston). Loyola Acad Chicago, DePaul U BA 23, GTS 26 STB 27 STD 58, No Bapt Theol Sem Chicago ThD 43. D Apr 26 Bp Griswold P Nov 26 Bp Anderson. m 30 June 32 Ida F Rhinehart. Cur S Peter's Peekskill NY 27-28, P-in-c Trin Belvidere Ill 28-32, R S Christ Oak Park Ill 32-45. Dean Chicago-North Dnry 56-. Dioc Coun C 39-42 & 46-52, Chrmn Cmssn Evang 48-49, Chrmn Com Inc Chs 49-53, Chrmn Nom Com 54-57, Mem Bp & Trust C 50-. Pres Cler Round Table 37-39, Pres Oak Park Min Assn 40-41, Trust Layman Tything Fndt 43-51, Trust Ch Home Aged Chicago 41-

SCANTLEBURY, JOHN ALFRED (Mich) 1000 5th, Bay City, Mich R Trin 52-. b Brooklyn NY 16 Sep 13 s Howard Scantlebury & Emma Totten (Mern). HS Richmond Hill NY, CCNY BS 35, GTS 39 STB 59. D June 39 P May 40 Bp Manning. m 12 Jan 43 Joy Savage c 1. Cur S Paul's Lansing Mich 39-40, Asst S Mark's Evanston Ill 40-42, Vic & R S Tim Detroit Mich 42-52. Exec Coun Mich 51-54, Chrmn Marriage Cmssn 52-, Stndg Com 57-60, Cathd Chapt 60-

SCARINGI, GENE (SO) 2893 Ziegle Av, Cincinnati 8, O Exec Dir Dept Chr Soc Rela Dio SO & Chapl Child Hosp 58-. b Italy 14 Mar 08 s Nicoletta & Charles Scaringi. Huntington Prep Sch Boston, Br BA 36 MA 40, UTS BD 40, GTS 45-46. D Aug 46 Bp Perry P Mar 47 Bp Bennett. m 4 Sep 48 Dorothea R Ward. R Chr Providence RI & Exec Dir CSR 46-55, R Trin Saco Me 56-58, Vic S Steph Waterboro Me 58. Mem Natl Assn Chapls Correctional Instns Amer Sociol Soc, Com RI Defective Delinquents 50-53, Govs Advry Coun RI Dept of Soc Welfare 53-55. VChrmn Dept Chr Soc Rela Me 56-58, Chrmn Com Chr Soc Rela Prov 1 57-58

SCARLETT, JOHN RENSHAW (CNY) 70 W Cayuga, Oswego, NY R Chr & Chapl St U NY Tchrs Coll 49-. b Detroit 1 Sep 14 s John Roy Scarlett & Lillian Phoebe (Renshaw). HS Detroit, Bus Inst Detroit, Wayne U, Bex 42. D June 42 P Dec 42 Bp Creighton. m 7 Nov 36 Gwenyth Kathleen Smith c 3. Asst Min S Paul's Jackson & P-in-c S Tim Jackson & Chr Henrietta Mich 42-43, R S Peter's Tecumseh Mich 43-45, Asst R S Paul's Rochester NY 46-49. Chrmn Div Coll Wk CNY 59-

†SCARLETT, Rt Rev WILLIAM Castine, Me Retired Bp of Mo 52-. b Columbus O 3 Oct 83. Harv BA 05 DD 50, ETS BD 09, U Ariz LLD 22, Wash U LLD 32, U So DD 32. D June 09 Bp W Lawrence P May 10 Bp Lines, Con Bp Coadj of Mo 6 May 30. m 2 Sep 41 Leah Van Riper Oliver. Asst S Geo NYC 09-11, Dean Trin Cathd Phoenix Ariz 11-22, Dean Chr Ch Cathd St Louis 22-30, Bp Coadj of Mo 30-33 Bp of Mo 33-52. Ed Bd "Christianity & Crisis" 54-57, Ed "Christianity Takes a Stand," "The Christian Demand for Social Justice," "Phillips Brooks, Selected Sermons," "To Will One Thing"

SCHADEWITZ, M RAMSEY (Ol) 212 4th, Hoquiam, Wash R Holy Trin 60-. b Moro Ore 29 Dec 25 s Melvin R Schadewitz & Lanora Mae (Ramsey). HS Portland Ore, U Ore BA 51, CDSP BD 55. D June 54 P Dec 54 Bp Dagwell. m 20 June 48 W Kathryn Cornett c 3. Cur Holy Innoc Corte Madera Cal 54, Vic S Thos Dallas & S Hilda's Monmouth Ore & St Non-Roman Chapl Hillcrest Sch Salem & Epis Chapl Ore Coll Educ Monmouth 55-58, Vic S John's Bandon & S Chris Port Orford Ore 58-59, Epis Chapl Millard Milit Prep Sch Langlois Ore 59-60

SCHAEFER, JOHN WILLIAM GRANT (Ma) 51 Summit Av, Sharon, Mass R S John's 57-. b Cincinnati O 10 Sep 26 s John Schaefer & Hilda (Koppmeier). HS Cincinnati, U Cinc BA 50 PG 50-51, GTS 54, UTS, Harv Div Sch. D June 54 Bp Hobson P Dec 54 Bp Nash for SO. m 19 Jan 57 Mary Alice Kellogg c 1. Asst R Redeem Chestnut Hill Mass 54-57. Mem Theol Educ Sun Com GTS 58-

SCHAEFER, OTTO JOHN Jr (Er) 201 Hale, Osceola Mills, Pa In-c S Laur Osceola Mills & Holy Trin Houtzdale 60-. b Pittsburgh Pa 3 Aug 35 s Otto John Schaefer & Cora Edna (Gibson). HS St Petersburg Pa, Waynesburg Coll BA 57, Bex BD 60. D June 60 P Dec 60 Bp Crittenden. m 16 Oct 54 Rosemary Eleanor Davis c 2

SCHAEFER, PHILIP DAVID (O) 298 W Washington, Painesville, O Cur S Jas 60-. b Toledo O 23 May 35 s Philip William Schaefer & Helen Berenice (Fuhrer). HS Toledo, Denison BA 57, Berk STB 60. D June 60 Bp B D Tucker P Jan 61 Bp Burroughs. m 6 Sep 58 Elsa Anne Brumbaugh c 1

SCHAEFFER, JOHN GRANT (Ol) 135 Capri Dr, Renton, Wash R S Luke's 59-. b Wash DC 28 Oct 29 s William Peter Schaeffer & Lucy Virginia (Stains). HS Seattle Wash, U Wash BA 51, SWTS BD 54. D June 54 P June 55 Bp Bayne. m 20 June 53 Faye Willene Machgan c 2. Cur Chr Tacoma Wash 54-56, P-in-c S Steph Oak Harbor & S Aug Langley Wash 56-57 & Vic Chr Anacortes Wash 56-59

SCHAFFER, ROY JOSEPH (Er) 5350 Gardner Dr, Mill Creek, Pa Archd Er 61-. b St Louis Mo 27 Apr 14 s Albert Henry Schaffer & Ida Elizabeth (Puhl). HS St Louis, Wash U, Eden Theol Sem. D Dec 52 Bp Scarlett P June 53 Bp Lichtenberger. m 2 May 36 Marie Rosine Knudsen c 5. Vic & R Trin St Charles Mo 52-57, Assoc R S John's Sharon Pa 57-60. Secy Dio Er 61-

SCHALLER, CARLETON Jr (NY) 448 E 20th, NY 9, NY Asst S Geo 57-. b NYC 27 May 23 s Carleton Schaller & Katherine Dulcie (Elkin). King Sch Stamford Conn, Pr, NYU BA 54, VTS BD 57. D June 57 P Dec 57 Bp Donegan. m 11 June 48 Mary-Lu Stephenson

SCHAUBLE, JACK LOUIS (C) 222 Kenilworth Av, Kenilworth, Ill Cur Holy Comf 59-. b Barrington Ill 13 May 34 s Fredrick August Schauble & Neva Elain (Eggers). HS Barrington, Elmhurst Coll Ill BA 56, GTS, SWTS LTh 59. D June 59 P Dec 59 Bp Street. m 21 June 58 Patricia Marie Zappe c 1

SCHAUMBURG, RAY WILLIAM (Neb) 620 No 10th, Broken Bow, Neb Vic S John Div 57-. b Lincoln Neb 9 Aug 25 s Wertz Frank Schaumburg & Anna Grace (Hays). HS Lincoln, Neb U BMus Ed 48 MMusEd 52, SWTS BD 57. D June 57 P Dec 57 Bp Brinker. m 26 Dec 53 Shirley Jean Herman

SCHENCK, MILLS Jr (Me) Hq 4061st Combat Support Grp, Office of the Chaplain, Malstrom AFB, Mont Chapl (Capt) USAF 59-. b Passaic NJ 6 Feb 19 s Mills Schenck & Evalyn Barthell (Grey). HS Rutherford NJ, Col BA 46, GTS 50 STB 59. D June 50 P Dec 50 Bp Washburn. m 3 Jan 53 Nana June Caruso c 2. Off USAAF 41-45, USAFR (Capt) 45-. Cur Gr Newark NJ 50-52, R S Marg Belfast Me 53-59

SCHENK, JOHANN (N'k) 15 E Orchard, Allendale, NJ R Epiph 58-. b Vienna Austria 4 Jan 23 s Johann Schenk & Maria (Winzig). Gymnasium Europe, Col BA 44, Berk STB cl 51. D June 51 P Dec 51 Bp Donegan. Cur S Thos Chap NYC, 51-53, Cur S Paul's Paterson NJ 53-56, Vic Epiph Allendale NY 56-58. Dept Prom N'k 59-. Ed Dioc Chr News Letter N'k 59-

SCHENK, PHILIP LOUIS (Mich) 743 Miller Av, Ann Arbor, Mich Retired 49-. b Ann Arbor Mich 10 Sep 79 s John Caspar Schenk & Anna (Baessler). HS Ann Arbor, U Mich BA 02 MA 04, UTS BD 07. D Oct 19 P May 20 Bp C D Williams. m 23 Feb 39 Sarah Drake McAlvay. Instr N Test Greek UTS 07-08, Nicholson Prof Bibl Lit Baker U Kan 08-10, Washburn Fell Harv Div Sch 10-11 Form Congreg Min, R Chr Dearborn Mich & Instr U Mich 19-25 Prof U Mich 25-45 Prof Emerit same 45-, P-in-c S Jas Dexter Mich 37-49, Vic S Clare of Assisi Mssn Ann Arbor Mich 53-57 Vic Emerit same 57-. Exam Chapl Mich 20-38 & 40-

SCHENKEL, ROBERT DOWNES Jr (Md) 1800 South Rd, Baltimore, Md Asst R Chr 60-. b Baltimore Md 21 Nov 30 s Robert Downes Schenkel & Caryl Payland (Hardinge). Fishburne Milit Sch Va, W&L BS 52, VTS BD 60. D Jul 60 Bp N C Powell. m 20 Jul 57 Anne Louise Mathias c 2

SCHIFFMAYER, GEORGE FRANCIS (C) 28 No Porter Av, Elgin, Ill R Redeem & Epis Chapl Elgin St Hosp 56-. b NYC 30 June 06 s Frank X Schiffmayer & Catherine (Carstens). HS NYC, Nash Collgt, Nash 30. D May 29 Bp J C White P May 30 Bp Ivins. m 8 Sep 32 Margaret Elizabeth Hart c 2. Cur S Luke's & Vic S Steph Racine Wis 30-34, R Trin Baraboo & Vic Holy Cross Lake Delton Wis 34-56. Dean NW Convoc Mil 51-55. Chapl Nurses S Luke's Hosp Racine Wis 32-34, Chrmn First Aid ARC Sauk Co Wis, Chapl (Capt) CAP Baraboo Wing 50-56, Chrmn Budget Com Baraboo Commun Chest, Chrmn Bd Dir Fox Valley Mental Health Clinic 60-61

SCHILDWACHTER, AUSTIN FREDERICK (Md) 3001 Old York Rd, Baltimore 18, Md R S John's Huntingdon 58-. b Baltimore 2 Nov 17 s Charles William Schildwachter & Susan Hollis (Schaeffer). HS Catonsville Md, Balto Coll Commerce, DuBose Mem Ch Trng Sch, VTS 45-. D Mar 45 P Dec 45 Bp N C Powell. m 26 Dec 45 Elizabeth Jean Sanders c 2. R S Matt Oakland Md 45-50, R Asscn & Vic S Geo Chap Westminster Md 50-58. Exec Coun Md 51-58, Cmssns Coll Wk & Ch Mssns 52-58. Chapl: Md NG 46-58, West Md Coll 50-58, Springfield St Hosp 50-55

SCHILLING, CHARLES FREDERICK (Ga) 605 Reynolds, Augusta Ga R S Paul's 48-. b Marietta Ga 5 Feb 08 s Walter Edward Schilling & Mary Allen (Henderson). HS Marietta, U Va, U Ga BA, U So BD 34. D June 34 P Dec 35 Bp Mikell. m 27 May 36 Sarah Elizabeth Good c 3. D-in-c Ascen Cartersville & S Mark's Dalton Ga 34-36, Can Cathd S Phil & R Our Sav Atlanta Ga 36-40, Chapl USA 42-45, R Trin S Augustine Fla 41-48. Pres Stndg Com Ga 60, Bd Gov Natl Red Cross 59-62, Regent U So 59-. Awd Silver Star Bronze Star & Purple Heart w Oak Leaf Cluster

SCHILLING, FREDERICK AUGUSTUS (LA) 531 Delaware Rd, Burbank, Cal R S Jude's 58-, Lectr NT Lit CDSP 57-, Lectr NT Lit U So Cal 59-. b Easton Pa 11 Jul 01 s Rev John Harrison Schilling & Eva Rebecca (Kistler). Clinton Sem Mo, U Neb BA 24, U Pa PhD 32, Clinton Theol Sem BTh 22, Chi 21 & 37, U Berlin 26-27, PDS. D Oct 38 P May 39 Bp Cross. m 21 Aug 24 Emma Hope Christoffer c 4. Dean Sch Theol Walla Walla Coll Wash 32-38, Assoc Prof Bibl Stds CDSP 49-51, Prof Bibl Theol & NT Lit CDSP 51-56. Vic Our Sav Pasco S Paul's Kennewick & S Matt Prosser Wash 38-42, Vic S David's Shelton Wash 42-46, R S John's Olympia Wash 42-49, P-in-c S Steph Orinda Cal 50-51, P-in-c Trin Oakland Cal 52-55, R S Paul's Bakersfield Cal 56-58. Dep Gen Conv 46, Exam Chapl Ol 43-49, Chrmn Dept CSR 44-47, Stndg Com 46-49, Trial Court 46-49, Chrmn Exam Chapls SanJ 57-58 LA 61-, Secy Bd Exam Chapls Prov 8 53-. Auth "The Mysticism of Ignatius of Antioch," "A Church History Chart," "Devotional Dialogues from St John's Gospel," arts & bk reviews. Ed Bd "The Witness" 56-

SCHIPPLING, ROY FREDERICK (LA) 308 E Acacia Av, Hemet, Cal R Gd Shpd Par 54-. b Kitchener Ont Can 1 Aug 15 s Gustave C Schippling & Charlotte (Kalbfleisch). KW Collgt Inst, U West Ont BA 38, Huron Theol Coll LTh 39. D June 39 Bp of Huron P May 40 Bp of Montreal, Rec Oct 46. m 1 Aug 49 Marjorie E Waters c 1. Serv Can 39-46. Chapl S Jas Milit Sch Faribault Minn 46-47, Vic S Mark's Maquoketa Ia 47-49, R S Andr Los Angeles Cal 49-52, Asst to Dean S Paul's Cathd Los Angeles Cal 52-54

SCHIVELY, JOHN ALRIK (Cal) 1901 Shoreline Dr, Alameda, Calif Cur Chr 60-. b San Francisco Calif 21 Jan 34 s Charles S Schively & Kalmar (Hammar). HS San Francisco, U San Fran BS 57, CDSP BD 60. D June 60 Bp Pike P June 61 Bp Millard m 30 Dec 59 Noel Hurd*

SCHLEGEL, STUART ALLEN (Ph) Mssn of S Francis of Assisi, Upi, Cotabato, Mindanao, Philippines P-in-c S Fran 61- & Prin S Fran HS 60-. b Sewickley Pa 11 Dec 32 s Glenn M Schlegel & Elizabeth (Wagner). Harvard Sch Calif, Pomona Coll, U Cal BA 57, CDSP BD 60. D May 60 Bp Curtis P Jan 61 Bp Ogilby. m 7 June 58 Audrey Jean Stier. Asst S Fran Assisi Upi Cotabato Philippines 60-61

SCHLOTHAUER, LEE MARTIN (Mo) 511 So Home, Palmyra, Mo R S Paul's Palmyra & S Jude's Monroe City 59-. b St Louis Mo 17 Oct 32 s Louis Martin Schlothauer & Della Alice (Schmidt). HS St Louis, U Mo BA 56, ETSSw BD 59. D June 59 P Dec 59 Bp Cadigan. m 1 Sep 56 Constance DeGroat Sears c 1

SCHMALSTIEG, JOHN WILLIAM (NH) 275 Willard, Berlin, NH R S Barn 50-. b Elmira NY 22 Feb 02 s Albert Ferdinand Schmalstieg & Clara (Van Gorden). St Norm Sch E Stroudsburg Pa, Laf BA 22, GTS 26 STB 29. D May 26 Bp Talbot P Dec 26 Bp Sterrett. m 5 Sep 27 Dorothy Augusta Riegel c 1. Cur Pro-Cathd Nativ Bethlehem Pa 26-29, R Trin Athens Pa 29-36, Vic S Paul's Minersville & S Steph Forestville Pa 37, Vic S Paul's Chap Vermillion SD 37-43, Lectr Bibl Hist U SD 40-43, Vic S Andr Lewisburg Pa & Epis Stdt Chapl Buc 43-45, R S Matt & Chapl Breck Sch St Paul Minn 45-50

SCHMAUS, WILLIAM HAROLD (NJ) 650 Rahway Av, Woodbridge, NJ R Trin 44-. b Brookland Pa 3 Aug 14 s Rev Harold Eugene Schmaus & Eleanor (Uhlir). HS Westfield Pa, Penn St BA 35 Grad Sch App Rel 37, GTS STB 39, Col MA 46. D May 39 Bp Wyatt-Brown P June 40 Bp Davis. Cur S Simon's Buffalo NY 39-40, Asst to R S Peter's Perth Amboy NJ 40-44, Vic Trin Woodbridge NJ 42-44. Bd Rel Educ NJ 43-46, Field & Publ Dept 45-48, Bd Mssns 46-49 & 56-59, Evaluat Com 48-49, Com Strategy & Policy 48-49, Chrmn Archit Cmssn 56-57. Secy Buffalo Cler 40, Secy Plainfield Cler 41 Pres 42

SCHMEISER, EARL CARL (Ol) 1539 Neptune Av, Encinitas, Cal Retired 53-. b Bradford Pa 7 Dec 85 s Carl Schmeiser & Minerva (Newton). S John's Coll BA, NW, Nash 14. D June 13 Bp Weller P June 14 Bp Vincent. m 2 Feb 25 Ruth Ziebach. Trin London O 14-16, Mssy Sugar City Colo 16-20, Cur S Peter's Chicago 21-23, R Gd Samar Oak Park Ill 24-25, P-in-c S Jas Cashmere Wash 25-27, P-in-c S Jas Pullman Wash 27-30, In-c Chr Puyallup Wash 30-37, R S John's Seattle Wash 37-53. Pres Stndg Com 39-41

SCHMIDGALL, WILLIAM BARNSTEAD (CNY) 27 Oxford Rd, New Hartford, NY R S Steph 51-. b Willow Grove Pa 6 Aug 19 s William Schmidgall & Florence May (Nunneville). HS Jenkintown Pa, Tem BA 40, ETS BD 43. D Feb 43 P Nov 43 Bp Hart. m 5 Apr 42 Harriet Cross Borda c 2. Asst Min S Geo NYC 43-44, Asst Min S Paul's Chestnut Hill Pa 44-46, P-in-c S Peter's Tunkhannock & S John's Laceyville Pa 46-51. Jt Cmssn Ch Mus, Chrmn Mus Cmssn CNY 53-59 Mem 59-, Advsry Com Children's Div Dept Chr Educ Natl Coun 60-, Chrmn Adult Div Dept Chr Educ CNY 54-60. Auth arts & reviews in "Wit," "Findings." Composer Hymns, "Passacaglia" (symphnc wk), anthems, etc; Contrib "Sing for Joy"

SCHMIDT, CHARLES AUGUST (Mich) 125 W Columbia, Belleville, Mich Vic Trin 58-. b Ozone Park NY 14 Jan 31 s Charles August Schmidt & Gertrude (Schooley). Wms BA 53, VTS BD 56. D June 56 P Dec 56 Bp W A Lawrence. m 14 Feb 53 Laura Hemenway c 3. Asst R S Jas Greenfield Mass 56-58

SCHMIDT, THOMAS CARSON (Conn) S Andrew's Ch, Longmeadow 6, Mass R S Andr 61-. b York Pa 15 Oct 30 s George Small Schmidt & Josephine (Reinfsnider). Gilman Country Sch, Pr BA 52, VTS BD 55. D Apr 55 Bp Heistand P Oct 55 Bp R H Gooden. m 21 Aug 54 Lucy Carter Searby c 3. R S Alban's Bogota & Gr Barrancabermeja Colombia 55-58, Asst S Jas New London Conn 58-61

SCHMIDT, WAYNE ROY (NY) Church of S James the Less, Scarsdale, NY Asst to R S Jas the Less 60-. b Brooklyn NY 20 Feb 34 s Wainwright Paul Schmidt & Gertrude A (Thompson). HS Bellmore NY, Hob AB 56, GTS STB 59. D Apr 59 P Oct 59 Bp DeWolfe. Cur S Steph Port Washington NY 59-60

SCHMUCK, ROGER CURRIE (Tex) 3816 Bellaire Blvd, Houston 25, Tex R S Mark's 56-. b Minneapolis 3 Jul 17 s Rt Rev Elmer Nicholas Schmuck & Katharine Fay (Currie). Scndry Trng Sch U Wyo, Trin BS 39, SWTS BD 43. D Mar 43 P Nov 43 Bp McElwain. m 31 Aug 42 Elizabeth Leas Demuth c 4. P-in-c Geth Appleton Chr Benson & Gr Montevideo Minn 43-46, R S Geo St Louis Pk Minneapolis Minn 46-56*

SCHNABEL, CHARLES EDWARD (LI) 54 Brooklyn Av, Valley Stream, NY Cur Holy Trin 61-. b Long Island City NY 19 Feb 36 s John Julius Schnabel & Gladys B (Donohue). HS Long Island City, Queens Coll BA 58, Berk STB 61. D Apr 61 Bp DeWolfe

SCHNABEL, JOHN JAMES THEODORE (LI) 83 So Long Beach Av, Freeport, NY Cur Transfig 58-. b Astoria NY 13 Sep 32 s John J Schnabel & Gladys B (Donahue). HS Queens NY, Queens Coll BA 54, Berk STB 58. D Apr 58 P Oct 58 Bp DeWolfe

SCHNEIDER, DONALD CARL (CNY) 135 Main, Whitesboro, NY R S John's 60-. b Auburn NY 1 Sep 15 s Carl Albert Schneider & Margaret (Morse). Morristown Prep Sch NJ, Harv 39, GTS 49. D Oct 49 Bp Peabody P June 50 Bp Higley. m 8 Sep 47 Marian Isabelle Hall. D&P-in-c S Matt Moravia & S Ambr Groton NY 49-51, Exch Vic S Pat Hove Sussex Eng 56-57, R Gr Carthage NY 51-60. Yth Cmssn & Dnry Yth Advsr CNY 52-56. Ed "Church Messenger" CNY 52-56

SCHNEIDER, WILLIAM HENRY ALBERT VI (SO) 416 So High, Urbana, O R Epiph 61-. b Chicago 19 Apr 10 s William Henry Albert Schneider V & Anna Frederica (Koehn). S Mart Sch, Lindblom Tech, Roosevelt Coll PhB 39, NW PhD 40, SWTS, Chi Luth Sem LTh 43. D Mar 55 Bp Street P Oct 55 Bp Burrill. m 18 Jul 46 Laura Gross. Min Evang Reformed Chs 42-55, Vic S Chad's Loves Park Ill 55-57 R same 57-59, R S Mary Mag Villa Park Ill 59-61. Auth "According to Thy Faith" (Handbook on Healing), "Marriage, Divorce and Re-marriage" (monograph), "Schizophrenia and Original Sin" (pamph)

SCHNEIDER, WILLIAM JOHN (O) R E Lee Memorial Ch, Lexington, Va Asst R E Lee Meml & Chapl W&L & Va Milit Inst 61-. b Cleveland O 4 Apr 33 s William John Schneider & Grace Elizabeth (McNickle). Univ Sch Boys Shaker Hghts O, Ya BA 55, ETS BD 58. D May 58 P Jan 59 Bp Burroughs. m 15 June 57 Carolyn Montgomery c 2. Asst Gr Sandusky O 58-60, In Eng 60-61*

SCHNIEPP, JAMES FREDERICK SATTERLEE (Ind) 66 Dearborn Ct, Lawrenceburg, Ind Vic Trin 60-. b Nokomis Ill 20 Oct 30 s Henry Carl Schniepp & Gertrude Baisch (Satterlee). HS Carlinville Ill, Blackburn U BA 52, U So BD 55. D Dec 57 P Dec 58 Bp Lichtenberger. Cur S Paul's Overland Mo 57-60*

SCHOEDINGER, GEORGE RICHARD Jr (Ore) 5840 SW Hains, Portland 5, Ore Vic S Jas Tigard 59-. b Columbus O 5 Jan 11 s George Richard Schoedinger & Sarah Ruth (Sherman). HS Columbus, Cor BA 31, Oxf 57-58. D Jan 53 P Aug 53 Bp Barton. m 18 Jan 36 Ruth Henderson c 2. R S Steph Baker Ore 53-57, City Mssnr & Vic Ascen Portland Ore 58-59

SCHOENHEIDER, NOR CARL (Minn) 386 4th Av So, St Cloud, Minn R S John's 57-. b Owatonna Minn 7 May 17 s Rev Charles Schoenheider & Meta Louise (Rolfing). HS St Paul Minn, Hamline U. D Apr 53 P Nov 53 Bp Keeler. m 17 June 42 June Louise Matthews c 3. Lay-Vic Gd Samar Sauk Centre & S Steph Paynesville Minn 51-53 Vic same 53-57*

SCHOLL, CLARENCE GEORGE (Dal) 5650 Gaston Av, Dallas 14, Tex Exec Secy Dept Prom Dal 60-. b Elizabeth NJ 9 Apr 12 s Clarence Goldsmith Scholl & Minerva (Compton). HS Elizabeth, Newark U. D Apr 56 P Oct 56 Bp Banyard. m 16 June 35 Jewelle Apperson c 1. LayR S Steph Waretown NJ 52-56 Vic same 56-58, R Our Sav Dallas Tex 58-60

SCHOLTEN, HOWARD BLISS (Cal) 7030th Air Base Wing, APO 12, NY, NY Chapl (Maj) USAF 51-. b Alton Ia 31 Dec 07 s Burt Scholten & Grace (Stronks). HS Alton, Hope Coll BA 30,

WTS BD 33. D Aug 48 Bp Sanford for Cal P Jul 49 Bp Block. m 30 May 32 Gertrude Korver c 1. Min Reformed Ch 33-42, Chapl USAF 42-46. Assoc R Trin San Jose Cal 48-51. Exec Secy San Jose Coun Chs 46-48

SCHOMAKER, KENNETH ELMER (Conn) 760 Silver La, East Hartford, Conn Cur S John's 60-. b Pittsburgh Pa 31 Jan 35 s Elmer Winfield Schomaker & Elizabeth Coleman (Kuester). Shady Side Acad Pgh, Wesl BA 57, VTS BD 60. D June 60 P Jul 61 Bp W H Gray. m 10 June 57 Janet Elaine Faraci c 1*

SCHOOLMASTER, RICHARD HAROLD (W) 1317 "G" NW, Wash 5, DC Assoc R Epiph 58-. b DuBois Pa 27 Jul 20 s Lloyd Arthur Schoolmaster & Ruth Ann (Snyder). HS Bradford Pa, Pr BA 42, VTS BD 45. D Dec 44 Bp Wroth P Jul 45 Bp Scarlett. m 5 June 45 Phyllis Hope Winder c 3. Can Chr Cathd St Louis 45-46, R S Jas Conroe & S Steph Huntsville Tex 46-48, R S Paul's Newton Highlands Mass 48-53, R S Luke's Ypsilanti Mich 53-58

SCHRACK, ROBERT ELLIOTT (NI) 408 No Grove Av, Oak Park Ill-. b Mansfield O 19 Jul 29 s LaVerne Allen Schrack & Ruth (Elliott). HS Mansfield, U Va BA 52, Bex BD 55. D June 55 Bp Burroughs P Jan 56 Bp B D Tucker. Cur S Paul's E Cleveland O 55-57, R S Andr Long Beach Ind 57-59*

SCHRAMM, HERMAN PETER JACOB Jr (LI) 109-21 125th, So Ozone Park 20, NY Vic S John's 56-. b Colon PCZ 22 Aug 26 s Herman Peter Jacob Schramm & Flora Jane (Seymour). Baylor Sch Tenn, U So 48, Nash 53. D Mar 53 P Apr 54 Bp De-Wolfe. Asst S Paul's Chattanooga Tenn 54-55, P-in-c S Vinc St Petersburg Fla 55-56*

SCHREINER, CHARLES FREDERICK (C) 460 Maple, Winnetka, Ill R Chr 53-. b Blades Del 30 Sep 21 s Charles Emmett Schreiner & Letitia Belle (Atkinson). HS Wilmington Del, Ken BA 49, Bex BD 50. D June 50 P Dec 50 Bp McKinstry. m 12 Feb 44 Winifred Head c 4. Can & Asst Min Cathd S John Wilmington Del 50, R S Jas Newport Del 51-53, Chrmn Yth Wk Del 50-52, Exec Coun & Chrmn Dept Prom 52-53 & Chrmn Camp Site & Conf Com Del 52-53, Exec Coun C 54-, Dioc Coun 54-55, Chrmn Com Evang 57-58. Del Prov Syn. Cler Advsr Planned Parenthood Assn Chicago 54-58, Bd Dir: Cathd Shelter C 54-58, No Shore Retarded Child Chicago 55-57, Presby-S Luke's Hosp Chicago 56-58, S Leonard's House 57-59 & 60-62, Mem Construction Com Epis Ch Natl Hq Bldg 61-

SCHROCK, ALBERT LINNELL (LA) 627 W El Segundo Blvd, Hawthorne, Cal Vic S Geo 60-. b Galion O s Edwin Wallace Schrock & Minnie L (Linnell). Pub Schs Toledo O & Plymouth Ind, U Wis, Nash Collgt 21, Nash BD 24. D Aug 23 P June 24 Bp J H White. Asst S Mark's Milwaukee 22-24, R S Jas Goshen Ind 24-35, Mssy Dio WM 35-36, Gen Mssy Nev & R Trin Par Reno Nev 36-39, Vic Assoc Pars & Mssns Nw Ia 39-41, Mssy Dio EauC 41-43 & 46, Civ Chapl Army & Navy Cmssn Ft Benning Ga 43-45, Asst to Dean Nash 46-48, Holy Cross Monastery & Supply Wk var places 48-51, R S Paul's Benecia Cal 51-52 Cur S John's Los Angeles Cal 52-56, R S Mary's Culver City-Palms Cal 56-60. Dep Gen Conv 4 times, Del Prov Syn 14 times. In var Dios serv: Stndg Com, Coun Adv, Exec Coun, Chrmn Depts Chr Educ Prom Publ & Pub Rela, Exam Chapl, Advsr Young People, Fac var Sum Confs. USA 17-19

SCHROEDER, WALTER WILLIAM BRAUTIGAM (Minn) 416 No Sibley Av, Litchfield, Minn R Trin 60-. b Milwaukee 4 Dec 10 s Carl H H Schroeder & Marie (Brautigam). HS Milwaukee, Carroll Coll, NW BA 32, SWTS STB 35 Grad Sch App Rel. D Apr 35 Bp Ivins P Oct 35 Bp C Gray. m 2 June 38 Margaret A Welton. Cur Trin Michigan City & In-c Mssns Valparaiso & Hobart Ind 35-36, Asst Min S Chrys Chicago 36-38, Asst Min Adv Cincinnati O 38-39, Mssy in Twin Cities Minn 39-47, R Trin Pierre & S Phil Philip SD 47-60. Chrmn Dept CSR SD 48-56, Chrmn Dept Chr Educ 56-, Exam Chapl 56-, Trust SWTS 55-. Actg Ed "SD Chmn" 50-51

SCHROEDER, WILLIAM (Conn) 5 Skyview La, Norwalk, Conn Retired 50-. b NYC 10 Jan 82 s John Schroeder & Christina (Keil). HS NYC, Pr BA 08, ETS BD 11. D June 11 P June 12 Bp Greer. m 19 Aug 13 Frieda Rappe (dec) c 3. Asst Holy Trin NYC 11-17, R S John's Monticello NY 17-21, Asst Epiph NYC 21-23, R Trin Southport Conn 23-39, R Chr E Norwalk Conn 39-50

SCHROETER, GEORGE HIERONYMUS (Ala) Box 1, Enterprise, Ala Vic Epiph Enterprise & S Mich Ozark 57-. b Mobile Ala 1 Oct 32 s Rev Herbert Frederick Schroeter & Julia Anita (Schilling). U Milit Sch, U So BA 53, VTS BD 56. D Jul 56 Bp Carpenter P May 57 Bp Murray. Cur Nativ Dothan & M-in-c Epiph Enterprise Ala 56-57

SCHULTHESS, JAMES DURSTON (Conn) 230 Charter Rd, Rocky Hill, Conn Vic Gr 61-. b Leominster Mass 5 Apr 32 s John Henry Schulthess & Constance Marie (Durston). Seton Hall Prep Sch, Upsala AB 55, GTS STB 58, Col. D Sep 58 Bp Washburn P Mar 59 Bp L Stark. m 25 June 60 Mary Frances Winters. Cur & Asst R Calv Summit NJ 58-61

SCHULTZ, FRED BERNARD (NJ) 211 9th, Salem, NJ R S John's 52-, Fndr & Pres S John's Day Sch 59-. b Edwardsville Pa 3 Jul 20 s Fred H Schultz & Lula (Keating). HS Plymouth Pa, Wyo Sem, Wilkes Coll BA 51, Tem STB 51. D Sep 51 P Mar 52 Bp Sterrett. m 29 June 42 Marion E Evans c 3. Meth Min 48-51. Cur S Luke's Scranton Pa 51-52. Bd Dir YMCA Salem 56-59, Dept Chapl AL NJ 57-58, 59-60, Bd Dir Salem Co Un Fund, Bd Dir Salem Adult Evng Sch

SCHULTZ, GERHARD OTTO (SHB)-. b Beaver-Hill, Alberta, Can 9 Feb 03 s Adolf Adam Schultz & Christina (Milke). Moravian Coll, McCormick Theol Sem 28. D Dec 31 Bp Longley P June 38 Bp of Edmonton for Ia. m 17 Dec 27 Alice Francis Westley c 2. Form Presb Min. Serv Can 38-40. P-in-c S Paul's Hamilton Mont 40-43, P-in-c S Paul's Sparks Nev 43-44, Vic Redeem Salmon Ida 45-46*

SCHULTZ, JOHN AHERN (Pa) 708 Bethlehem Pike, Ambler, Pa R Trin 53-. b Scarsdale NY 15 Jan 17 s Hugo J Schultz & Edith Cornell (Ahern). Barnard Sch, Col BA 38 & pg, GTS 42, U Pa. D May 42 P Feb 43 Bp Manning. m 21 Aug 47 Thalia Jean Hammer c 3. Asst Gr White Plains NY 42-43, Mstr Sc & Math S Edm Sch Stockbridge Mass 42-43, Asst S Clem Phila 43-44, Chapl USA 44-46, Chapl Valley Forge Milit Acad Wayne Pa 46-49, R Adv Cape May NJ 49-53. Bd Rel Educ NJ 49-52 Pa 57-. Exec Com Amer Ch Union 45-. Chapl NJ NG 50-. Dir Church Register 54-. Auth "How to Teach Teachers." Producer "Our Bounden Duty," "Our Holy Fellowship"

SCHULTZ, THOMAS HAINES (Pgh) 138 W Bellcrest Av, Pittsburgh, Pa Post OHC West Park NY 59-. b Pittsburgh 7 Oct 33 s William Robert Schultz & Marian (Richards). HS Brentwood Pittsburgh, U Pgh BA 56, Nash 59. D June 59 Bp W S Thomas P Dec 59 Bp Pardue

SCHULZ, DAVID ALLEN (Mo) 120 Park Av, Oakland 22, Mo Cur Gr Kirkwood 60-. b St Louis Mo 17 Apr 33 s Bertha Stella & John H Schulz. HS St Louis, Pr AB 54, VTS BD 60. D June 60 Bp Goodwin for Mo P Mar 61 Bp Cadigan. m 30 Aug 57 Helene Robertson. Geologist 56-57

SCHUMAN, ROBERT HOWELL (NY) 103 W 69th, NY 23, NY DRE McBurney Sch 57-. b Malden Mass 19 Sep 20 s Joseph Henry Schuman & Anna Marie (Cordes). HS Wakefield Mass, Trin BA 42, Nash BD 45. D May 44 P Dec 44 Bp Ivins. Cur S Clem Phila 44-47, R Holy Trin South River NJ 47-54, Cur S Mary Virg NYC 54-57

SCHUSTER, LAWRENCE ARTHUR (A) 172 Circular, Saratoga Springs, NY Cur Bethesda 60-. b Chicago Ill 9 May 27 s Lawrence Philip Schuster & Helen Agnes (Schimmel). HS Chicago, U Ill BSEE 50, Berk BD 60. D May 60 Bp Barry P Dec 60 Bp A W Brown. m 28 Apr 51 Mary Patricia Reynolds c 4

SCHUTZE, WILBUR RICHARD (Mich) 2512 Joslyn Rd, Lake Orion, Mich R S Mary's-in-the-Hills 59-. b St Louis 27 Apr 14 s Frank Eugene Schutze & Florence Belle (Howard). HS St Louis, U Mo BJ 37, VTS BD 47. D June 47 Bp W R Mason for Mo P Dec 47 Bp Scarlett. m 9 May 36 Peggy Harvey c 4. R S Paul's Palmyra & S Jude's Monroe City Mo 47-48, Asst Min S Luke's Ypsilanti Mich 48-49, R S John's Alma Mich 49-52, Assoc R S Andr Ann Arbor Mich 52-59. Dept Coll Wk Mich, Exam Chapl 57-

SCHUYLER, PHILIP WILLIAM (LA) 122 No "G," Lompoc, Cal Vic S Mary's 57-. b Los Angeles 11 Nov 30 s Philip Clarence Schuyler & Helen Elizabeth (Simmons). HS So Pasadena Cal, Stanford BA 52, CDSP BD 55. D June 55 P Feb 57 Bp Bloy. m 24 Feb 57 Mary Stokes King c 1. Cur Messiah Santa Ana Cal 55-57

SCHWAB, ANTHONY WAYNE (N'k) 93 Grand Av W, Montvale, NJ R S Paul's 56-. b Wash DC 20 Oct 28 s James Edward Schwab & Mary Elizabeth (Van Fossen). HS Wash, Leh BA 50, VTS BD 53. D Apr 54 P June 55 Bp Dun. m 4 Sep 54 Elizabeth Newton Parsons c 3. Asst R S Paul's Rock Creek Par Wash DC 54-56. Chrmn Ch Sch Com Bd Chr Educ N'k 57-60, Chrmn Bd Chr Educ N'k 60-63

SCHWAB, NORMAN von POST (SHB) "Crossways," Sharon, Conn Furthering Moral Re-Armament Program 38-. b New Haven Conn 26 Aug 04 s John Christopher Schwab & Edith Aurelia (Fisher). Taft Sch, Ya BA 26, VTS BD 29. D June 29 P June 30 Bp Acheson. m 6 Aug 30 Sarah Elizabeth Bradley c 6. Cur Calv NYC 29-31, Assoc Trin Asheville NC 32-35, Asst S Peter's Cambridge Mass 35-38, P-in-c Trin Mackinac Island Mich 44*

SCHWARTZ, PAUL LEONARD CRICKS (Har) 309 So Richard, Bedford, Pa Vic S Jas 57-. b Breckenridge Pa 18 Feb 09 s Adam C Schwartz & Esther Birdell (Skiles). HS Steubenville O, Oberlin BA 32, Bex 35. D Dec 36 P Dec 37 Bp Ward. Min Intern Warren St Hosp 35-36, Asst to R S John's Sharon Pa 36-39, P-in-c S Clem Greenville Pa 39-43, R Chr Meadville Pa 43-57. Dep Gen Conv 46, Del Prov Syn 43, 44, 54, Chrmn Exam Chapl Er 43-57, Dean Sum Confs 44-46, Stndg Com 54-57, Charged w Trng Older Men for Orders 48-57. Ed "Er Chmn" 39-57, Auth arts in Ch mags*

SCHWEIZER, JACK EUGENE (Mo) 6343 Wydown, St Louis 5, Mo Asst Ch S Mich & S Geo 60-. b St Louis Mo 21 Sep 25 s John E Schweizer & Carol G (Baker). HS St Louis, O Wesl U AB 49, Ya Div Sch BD 52. D Sep 60 P Mar 61 Bp Cadigan. m 17 Jan 53 Jean E Gregory c 2

SCHWENK, ALFONS FREDERICK Died 14 Apr 60. For data see 59 Edition

SCHWIND, GEORGE STANLEY (Md) 222 No Carrollton Av, Baltimore 23, Md R S Luke's 57-. b Baltimore 14 Jul 16 s Henry Joseph Schwind & Sarah Virginia (Norris). HS Baltimore, Carroll Coll BA 42, Nash 45 BD 56. D Jan 45 P Dec 45 Bp N C Powell. Asst Emm & P-in-c S Phil Chap Cumberland Md 45-47, R S Jas Westernport Md 47-51, R S Geo Mt Savage Md 51-57. Mus Cmssn Md 46-51 Chrmn 51-61, Exec Coun 53-57

SCHWINDT, LESLEE EARL (Md) Box 281, Lonaconing, Md Vic S Peter's 55-. b Leoti Kan 20 Sep 22 s Isaac Schwindt & Katherine Elizabeth (Giesick). HS Great Bend Kan, Canterbury Coll BA 51, GTS BD 54. D Jul 55 P May 56 Bp N C Powell

SCOBELL, JOHN CARLTON (Del) Philadelphia Pike, Claymont, Del R Ascen 57-. b Syracuse NY 18 Oct 24 s Ernest Carlton Scobell & Mildred (Stafford). HS Brighton NY, U Roch BA, PDS BTh. D June 52 P Dec 52 Bp D S Stark. m 21 June 52 Frances Kathleen Bond c 3. Vic Gd Shpd Webster NY 52-57

SCOFIELD, RAYMOND LEEDS (LI) Brookfield Center, Conn Retired 59-. b Bridgeport Conn 18 Sep 91 s James Weed Scofield & Julia Adelaide (Lundie). HS New Haven, Trin BA, Berk. D June 18 Bp C S Olmsted for Conn P Mar 19 Bp Stearly. m 24 Sep 18 Anne Day c 2. R Zion Belvidere NJ, R Chr Sag Harbor NY 21-24, R S Mark's Jackson Hghts NY 24-59. Stndg Com & Trust LI 49-59

SCOON, ROBERT (N'k) 64 Spruce, Bloomfield, NJ Librn & Asst Prof Bloomfield Coll & Inst for Chr Ldrshp & Asst Gr Orange 61-. b Burns Wyo 29 Dec 27 s Robert Scoon & Isabel (Brenan). HS Cleveland, Witt BA & Tchr Cert 49, WRes 50-51, U Wyo MA 51, U West Ontario 51-52 LTh 56, U So Cal MSc 54. D May 56 P May 57 Bp of Huron, Rec Sep 61. m 16 June 56 Carole Lorraine McMillan c 2. R S Matt Florence Ont 56-58, R Trin Wiarton Ont 58-61. Auth arts "Chmn" & "Amer Organist," Contrib "Wyoming in the Second World War" (ed T A Larson)

SCOTT, ANDREW EDWARD (Me) RFD 1, Scarboro, Me Retired 44-. b Halifax NS 21 Nov 75 s John P Scott & Mary (Jeans). HS Somerville Mass, Harv BA 02, GTS 05 STB 06 STD 40, Col MA 07. D June 05 P May 06 Bp W Lawrence. m 18 Lela Grace Peters. Talman Fell GTS 05-06, Mssy-in-c Cntrl Me Mssn 06-18, R S Peter's Rockland & Mssy Thomaston & Long Cove Me 18-23, R Chr Biddeford Me 23-44, Hon Can Cathd Ch S Luke Portland Me 31-. Dep Gen Conv 31, 34, Exam Chapl Me 29-39, Dioc Coun 31-35

SCOTT, ANDREW HUBBICK (LA) RFD 1, Ft Bragg, Cal Retired 50-. b Newcastle-upon-Tyne Eng 5 Sep 04 s William Scott & Kate (Hubbick). Royal Gram Sch, U Saskatch 38, Emm Coll LTh 39. D May 39 Bp of Brandon P Jul 39 Bp of Athabasca, Rec Sep 44. m 28 Sep 40 Beatrice Myrtle Scott. Serv Can 39-44. Vic S Luke's Merced Cal 44-49, Vic S Matt Baldwin Park Cal 49-50*

SCOTT, ARCHIE JOEL (USC) 111 Aiken Rd, Graniteville, SC R S Paul's 57-. b Northport Mich 13 June 20 s Archie Albert Scott & Martha Petrina (Larson). HS Northport, Elon Coll BA 47, Hartford Theol Sem BD 50. D June 55 P Dec 55 Bp W C Campbell. m 6 Sep 47 Inez-Marie Williams c 4. Congreg Min 50-54. LayR-in-c Nelson Par Jefferson Co WVa 54-55 M-in-c same 55-56, Vic Gr Middleway & Holy Spirit Summit Point WVa 56, Vic Gr Ravenswood WVa 56-57

SCOTT, BENJAMIN IVES Jr (Minn) 907 No Oakley, Luverne, Minn Vic Holy Trin 60-. b Rochester Minn 15 Oct 35 s Benjamin Ives Scott & Jennie Alice (Foster). HS Rochester, NW BA 57, Nash BD 60. D June 60 P May 61 Bp H H Kellogg. m 2 Jul 60 Sarah Ellen Welch

SCOTT, CHARLES POWELL (Vt) 6 Storrs Av, Middlebury, Vt Chapl & Asst Prof Rel Middlebury Coll 51-. D Sep 54 P May 55 Bp Van Dyck. m 27 Dec 47 Elizabeth Calbert Netto c 3*

SCOTT, CHARLES WHEELER (NY) 17 Sagamore Rd, Bronxville, NY Assoc R Chr 58-. b San Pedro Cal 1 Apr 26 s Franklyn Charles Scott & Gertrude Roylance (Wheeler). HS San Pedro, U Cal, Carroll Coll BA 47, CDSP BD 50, GTS STM 55. D Jul 50 Bp Bloy P Feb 51 Bp D J Campbell. Cur S Paul's Pomona Cal 50-53, Chapl Epis Stdts Pomona Scripps & Claremont Colls 51-53, Dean S Paul's Par Sch Pomona 52-53, Fell & Tutor GTS & Asst S Peter's Westchester NYC 53-55, Vic S Anselm's Garden Grove Cal 55-58

SCOTT, CLARENCE DALTON (Roch) 10 Seward, Dansville, NY R S Peter's Dansville & Trin Canaseraga 41-. b Scottsville NY 14 Aug 08 s Fraser Fillmore Scott & Annie Mabel (Tilley). HS Scottsville, U Roch BA 30, ETS BD 33. D June 33 P Mar 34 Bp Ferris. m 14 Aug 34 Grace Norma Brooks. R Gr Lyons NY 33-41. Exec Coun Roch & Chrmn Dept Soc Rela 40-44, Dean Geneva Dnry 40-41, Exam Chapl 40-47 & 51-, Dioc Coun 46-51 & 52-54, Chrmn Com Const & Cans 48-51 & 52-55, Mem Com Soc Rela Dioc Coun 52-55, Prov Cmssn Soc Rela 40-47, Faculty Inter-Dioc Young People's Conf 40-47, Del Prov Syn 50 & 51. Auth arts

SCOTT, CONLEY J (Mich) 302 No 5th, St Clair, Mich R S Paul's 57-. b Nettleton Ark 18 May 14 s Aubrey Clinton Scott & Martha (Barlow). HS Kansas City Mo, Wm Jewell Coll AB 38, Cntrl Bapt Theol Sem ThM 41 ThD 44. D Oct 51 P Apr 52 Bp Welles. m 7 Sep 35 Margaret Dowdy c 3. M-in-c All SS Kansas City Mo 51-52 R same 51-55, Bp's Mssnr Dio WMo & Hon Can Gr & Holy Trin Cathd Kansas City Mo 55-57. Rgstr WMo 54-57, Chrmn Dept Chr Educ & Yth & Mem Exec Coun 54-57, Del Prov Syn 55, Coll Prchrs 54 & 59. Chapl (Capt) NG 47-. Auth "Salvation in the Synoptics"

SCOTT, EARL BROWN (NJ) 1314 Columbia Av, Pleasantville, NJ Vic Chap S Mary Virg 57-. b Pleasantville NJ 11 Jul 19 s John Henry Scott & Minnie Lee (Brown). HS Pleasantville, NJ St Tchrs Coll BS 55, PDS ThB 57. D Apr 57 P Nov 57 Bp Banyard. m 27 Dec 49 Rosalie Griffin*

SCOTT, ERNEST FILLMORE (Roch) 12 Locust, Pittsford, NY R Chr 38-. b Caledonia NY 20 Sep 03 s Fraser Fillmore Scott & Annie Mabel (Tilley). HS Scottsville, Roch Bus Inst, U Roch BA 30, Min Trng Meth Epis Ch 24-28, U So 57. D Apr 38 Bp Ferris P Nov 38 Bp Reinheimer. m 22 Sep 23 Ruth Maria Hallock c 1. Min Meth Epis Ch 24-37. Cur S Paul's Rochester NY 37-38, M-in-c Chr Pittsford NY 38, P-in-c Zion Palmyra NY 42-43. Faculty Inter-Dioc Young People's Conf Alfred U 39-42, Dept Chr Educ Roch 42-43 & 46-53, Chrmn Dept Field & Prom 43-46, Exam Chapl 45- Chrmn 47-, Mem Bp & Cathd Chapt 46-47 & 52-, Dean Rochester Dnry 46, Mem Marital Rela Court 49-

SCOTT, JACK SAUNDERS (Md) S Thomas' La, Owings Mills, Md Asst to R S Thos 61-. b Roanoke Va 28 Jul 28 s George Clark Scott & Lucy Jean (Saunders). HS Roanoke, VPI BS 55, VTS BD 58. D June 58 P June 59 Bp W H Marmion. Vic S Mark's Ch & Gr House-on-the-Mt St Paul & S Steph Nora Va 58-61

SCOTT, JOHN FRANK (LA) 2209 Anacapa, Santa Barbara, Cal Retired 57-. b Fitchburg Mass 21 Nov 86 s John Haskell Scott & Jeanette (Dorr). Harv BA 07, ETS BD 10, Occ DD 37. D May 10 Bp Vinton P June 11 Bp Greer. m 13 Mildred L Harris (dec) c 1. Asst Min S Geo NYC 10-13, R S John's Providence RI 13-27, R S Steph Lynn Mass 27-31, R S Paul's Columbus O 31-36, R All SS Pasadena Cal 36-57 R Emerit 57-. Hon Can S Paul's Cathd Los Angeles Cal 54-. Dep Gen Conv 22, 34, 46, 49, 52, Stndg Com LA 45-57, Dept Fin 46-57, Com Strat 50-57. Del Angl Cong 54. Trust CPF 40-57, Trust Scripps Coll 46-57 Hon Trust same 57-. Auth "The Religion of the Lord's Prayer"

SCOTT, JOHN LLEWELLYN Jr (WMa) 39 Oakland, Springfield 8, Mass R All SS 54-. b Lewiston Me 27 Mar 23 s John Llewellyn Scott & Alice Maude (Beaumont). HS Lewiston, Bates BA 44, SWTS BD 49, S Aug Coll Canterbury 58-59. D Mar 49 P Mar 50 Bp O L Loring. m 18 Sep 54 Barbara Sutherland Grant c 1. USN 43-46. Cur S Luke's Cath Portland Me 49-50, Vic S Jas Old Towne Me & Chapl Canterbury House U Me 50-54. Yth Cmssn Me 50-52, Mem Coll Wk Cmssn Me & Prov 1 51-54 WMa 55-, Chrmn Dept Coll Wk WMa 59-

SCOTT, JOHN MORGAN (WVa) 15 MacCorkle Av, So Charleston, WVa Vic All SS 56-. b Lynn Mass 1 Sep 28 s John Elmer Scott & Ella Terry (Morgan). HS Hempstead NY, Union Coll AB 50, Nash BD 53, GTS 54-56. D Apr 53 P Oct 53 Bp DeWolfe. m 27 June 53 Frances Carpenter Wingle c 3. R S Jas Long Beach NY 53-56, P-in-c S Andr Belle Harbor NY 54-56. Treas Amer Ch Un 54-56, Secy Archdnry Queens & Nassau LI 54-56, Asst Secy Dio LI 55-56, Exam Chapl WVa 58-, Dean Kanawha Convoc WVa 59-60, Dean WVa Sch Rel 61-

SCOTT, KEITH ELDEN (SO) 409 E High, Springfield, O Asst Chr 58-. b Somerset NY 31 Jul 33 s Rev Ernest Fillmore Scott & Ruth Maria (Hallock). HS Pittsford NY, U Roch BA 55, ETS BD 58. D June 58 Bp D S Stark P Dec 58 Bp Blanchard for Roch

SCOTT, LYLE EUGENE (Be) 33 James, Kingston, Pa R Gr 59-. b Watertown NY 14 May 18 s Rousell Albert Scott & Mona Eugenia (Loucks). HS Watertown, Syr BA 42, ETS 45. D June 46 P Dec 46 Bp H K Sherrill. m 30 June 41 Charlotte C Jayne c 3. M-in-c S Paul's Peabody Mass 46-48, R Trin Athens & S Paul's Troy Pa 48-51, R S Mary's Reading Pa 51-59. Dep Gen Conv 55, 61, Yth Dir Be 52-54, Chrmn Dept Chr Educ 54-58, Exec Coun Be 54-59

SCOTT, NATHAN ALEXANDER Jr (C) 5242 So Greenwood Av, Chicago 15, Ill Assoc Prof Theol & Lit U Chi Div Sch 55-. b Cleveland O 24 Apr 25 s Nathan Alexander Scott & Maggie (Martin). HS Detroit Mich, U Mich BA 44, UTS BD 46, Col PhD 49. D June 60 Bp Burrill P Dec 60 Bp Street. m 21 Dec 46 Charlotte Hanley c 2. Dn Chap Va Un U Richmond 46-47, Assoc Prof Humanities & Dir Gen Educ Prog in Hum Howard U Wash DC 48-55. Soc Kent Fells Natl Coun Rel in Higher Educ. Publ: "Rehearsals of Discomposure...," "The Tragic Vision & the Christian Faith," "Modern Literature and the Religious Frontier" & num arts in var journs, Ed Bd "Journal of Religion," Lit Ed "Christian Scholar"

SCOTT, NORVAL (NY) 174 No Arlington Av, East Orange, NJ-. b Rochester NY 7 May 20 s Fraser Fillmore Scott & Annie Mabel (Tilley). HS Scottsville NY, U Roch BA 44, Boston U Sch Theol, Berk STB 47. D June 47 P Dec 47 Bp Reinheimer. Cur Chr Rochester NY 47-49, R S Jas Watkins Glen & Gr Dundee NY 49-55, Cur Transfig NYC 55-57, R S Steph Woodlawn Bronx NY 57-58*

SCOTT, ROBERT CHACE (Er) Chestnut Hill Conf Center, Ashville, NY Mngr Chestnut Hill Conf Cntr & Dioc Mssy 56-. b Binghamton NY 23 Apr 99 s Walter C Scott & Jennie M (Chace). DuBose Meml Ch Trng Sch. D Mar 35 P June 36 Bp Coley. m (1) 12 Oct 26 Lillian M Cooley (dec), (2) 2 June 48 Lucy D Luke. M-in-c Chr Willard & Epiph Trumansburg NY 35-37, R S John's Whitesboro & P-in-c S Peter's Oriskany NY 37-40, R Gr Ottawa & P-in-c Emm Olathe Kan 40-46, R Trin El Dorado Kan 46-50, Vic S Peter's Waterford & S Matt Union City Pa 50-51, Vic S John's Kane & P-in-c S Marg Mt Jewett Pa 51-56

SCOTT, ROBERT TAYLOR (NC) 2001 Queens Rd E, Charlotte, NC Asst Chr 58-. D June 56 P Sep 57 Bp Goodwin. Chapl S Chris Sch Richmond Va 56-58*

SCOTT, WALTER ROBERT Jr (WVa) 1014 Main, Wellsburg, WVa R Chr 59-. b Denton Tex 14 Sep 03 s Walter Robert Scott & Leota (Berry). HS Denton, No Tex St Tchrs Coll BA 25,

GTS STB 32, SMU MA 44. D June 32 Bp Mattews P Feb 33 Bp Urban. m 25 May 33 Agnes Mary Robertson c 3. P-in-c S Mark's Pleasantville NJ 32-34, P-in-c Holy Trin Ocean City NJ 34-38, P-in-c S Matt Alliance & Gd Shpd Bridgeport Neb 38-41, P-in-c S Mark's Plainview & All SS Canyon Tex & Stdt Pstr W Tex St Coll 41-48, Tchr Bible Plainview HS Plainview Tex 44-48, Fndr & P-in-c S Thos Hereford Tex 47-48, R S Matt Newton Kan 48-53, Vic S John's Mauston & S Mary's Tomah Wis 53-59. Rgstr EauC, Exec Bd. Epis Chapl Vet Hosp Tomah Wis 53-59. Ed "No Tex Adventure" 45-47

SCOTT, WARREN HENRY (At) 130 Chappell Rd SW, Atlanta 14, Ga Chapl Atlanta Univ Cntr 58-. b 5 Mar 03. D Oct 42 Bp Gilbert P June 43 Bp Manning. m 17 Dec 42 Edith Steele. Cur S Phil NYC 42-58*

SCOVELL, GORDON SHELLEY (SanJ) 1737 11th Av, Delano, Cal Vic Redeem 60-. b Toronto Ont Can 4 Nov 26 s Rev Godfrey Shelley Scovell & Irene Mary Louise (Jones). HS Toronto, S Chad's Coll Sask, Wyc 55. D Apr 55 P May 56 Bp of Calgary, Rec Dec 60. m 18 Dec 54 Helen Grace Louise Braithwaite c 2. Vic All SS Castor & S Mary's Cornation Alberta 55-56, Asst Cur S Aug Lethbridge Alta 56-57, R Parkland Mssn Elnora Alta 57-60

SCOVIL, DAVID de LANCEY (WK) 203 Countryside Dr, Hutchinson, Kan R Gr 58-. b NYC 27 Feb 13 s Rev John de Lancey Scovil & Dorothy Dudley (Storer). HS Binghamton NY, Hob BA 35, GTS 38, Occ DD 55. D May 38 P Dec 38 Bp Coley. m 2 June 41 Mabelle R Afford c 2. Mssy S Paul's Utica S Andr Trenton & S Paul's Holland Patent NY 38-40, Cur Trin Santa Barbara Cal 40-42, Vic All SS Oxnard Cal 42-44 R same 44-46, R Holy Trin Alhambra Cal 46-53, Dean & R S Paul's Cathd Los Angeles 53-58. Dept Mssns LA 47-58, Asst Secy Dioc Conv LA 49 Secy 49-53, Stndg Com 56-58, Dep Gen Conv 52-55, 58-61, Del Prov Syn 51, 53, 54, 57, Coun Adv WK 59-, Bd Dir LA Epis City Mssn Soc 49-58, Dir Hosp Gd Samar Los Angeles 53-58, Bd Dir S Fran Boys' Hm Salina Kan 59-

SCRIMGEOUR, CHARLES ERNEST (Vt) 3515 Trenholme Av, Montreal 28, Que, Can Retired 45-. b Montreal Que 26 Aug 84 s William Scrimgeour & Jessie (Fraser). Grove Acad Broughty Ferry Scot, S Andr U Scot MA 07 Montr Dioc Coll 12. D June 12 P May 13 Bp of Montreal, Rec Oct 26. m 9 June 15 Gladys Geraldine Snow. Serv Can 12-26, R S Ann's Richford P-in-c S Matt Enosburg Falls & Calv E Berkshire Vt 26-45

SCRIVEN, GEORGE BENJAMIN (Md) 413 Hollen Rd, Baltimore 12, Md R Nativ Cedarcroft 47-. b Los Moches Sinaloa Mex 13 Dec 98 s Joseph Scriven & Fennachiena Jantiena (Duintjer). John B Stetson Acad Deland Fla, Rac, Sea 22 BD 23 STM 26. D May 21 Bp McElwain P Jul 23 Bp Ingley. m 4 Nov 40 Isabel Power Wilson. Min Wheatland & Basin Wyo 22-24, Min Dickinson ND 24-26, STDT Chapl SD St Coll Brookings SD 26-28, R S John's Hollywood Fla 28-29, Min Cocoa & Titusville Fla 29-31, Asst S Dav Baltimore Md 31-37, Vic Nativ Chap Baltimore 37-47. Auth Ch Sch courses: "Our Family the Church," "Our Christian Character," "Our New Testament"; "The Cathedral Church of the Incarnation"

SCROGGIE, EVANS DAVID (Hon) 4324 Kaikoo Pl, Honolulu 15, Hawaii Can Cathd Ch S Andr 59-. b Des Moines Ia 31 Oct 12 s Eugene R Scroggie & Marguerite Lee (Evans). HS Los Angeles, UCLA BA 43, CDSP BD 49, U Colo MA 59. D Dec 48 P Jul 49 Bp Bloy. m 8 Dec 45 Joycelyn Elizabeth Mulford c 3. Vic Transfig Arcadia Cal 49-51, Chapl Iolani Sch Honolulu TH 51-57

SCULLY, ERNEST WILLIAM SYME (LA) 4336 Caroline Av, Placentia, Cal Gen Mssy LA & Vic Blessed Sacr 56-. b Glasgow Scot 30 Dec 01 s Peter Scully & Elizabeth Margaret (Drummond). S Alban's Sch, Nash Collgt, Nash 31. D May 30 P May 31 Bp Ivins. m 14 June 37 Dorothy Ann Bartlett c 3. Vic S Jas West Bend Wis 30-32, P-in-c S Mark's Beaver Dam Wis 32-36, R S Jas Goshen Ind 36-39, Vic S Ann's Morrison Ill 39-40, P-in-c Gr Pontiac Ill 40-42, Chapl USAAF 42-46, Vic Holy Nativ Los Angeles Cal 45-56

SEABOLDT, DAVID ECKERT (Pa) S George's Ch, E Indiana Av & Livingston, Phila 34, Pa Vic S Geo Richmond 58-. b Honey Brook Pa 1 Jan 08 s Franklin Eckert Seaboldt & Eva (Mills). HS Honey Brook. D Nov 49 P June 50 Bp Fenner. LayR-in-c S Peter's-in-the-Great-Valley S Mark's Honey Brook S Mary's Warwick & S Alban's Newtown Square Pa. Min Gr Wetmore Kan 48-52, S Thos Holton Kan 48-51, S Peter's Harrisonville & Calv Pleasant Hill Mo 51-52, Asst R S Peter's Perth Amboy NJ 52-54, Inst Chapl City Mssns Phila 54-58. Auth arts in local papers*

SEABROOK, ALEXANDER (Er) 628 Fruit Av, Farrell, Pa Vic S Paul's 59-. b Vienna Austria 10 June 26 s Edward Seabrook & Josephine (Wiegand). Bristol Grammar Sch Eng, Ohio St BA 49 MA 51, ETS STB 54. D June 54 P Dec 54 Bp Hobson. m 11 Apr 59 Dot Cramer c 1. Cur S Paul's Oakwood Dayton O 54-57, Dep Dir World Coun Chs Vienna Austria 57-59. Dept CSR Er, Dist Yth Advsr

SEABROOK, JOHN ALLAN (Ia) 1550 No Elm, Ottumwa, Ia Supt Amer Home Finding Assn 51-. b Ottawa Can 19 Jul 10 s John Wesley Seabrook & Esther Mary Ann (Craig). U Tor BA 32 MA 34, Trin LTh 34, Chi MA 39. D June 34 P Jul 35 Bp of Ottawa, Rec Feb 42. m 5 Sep 36 Ruth Sparling c 5. Serv Can 34-36, United Charities Chicago 38-39, Dir Childrens Aid SD 39-44, Assoc Exec Secy Div Chr Soc Rela Natl Coun 44-46, Admnst Dir Child Home Muskegon Mich 47-51

SEACORD, JAY GOULD (Conn) 152 Holabird Av, Winsted, Conn R S Jas 48-. b Batavia NY 21 Oct 90 s John More Seacord & Amanda Jane (Hopkins). Batavia Sch, G Wash U, Nash 17. D June 16 P June 17 Bp Weller. m 1 Sep 17 Alice B Nicholson c 3. D-in-c Zion Oconomowoc Wis 16-17 R same 25-32, R S Mark's Waupaca Wis 17-18, Asst S Peter's St Louis 18-20, R S Luke's Buffalo NY 20-22, S Matt Bloomington Ill 22-25, Mssy Wk Dio Chicago 32-37, R S Peter's Livingston NJ 37-48

SEAMAN, HENRY FREDERICK (NMex) 311 E Palace Av, Santa Fe, NMex R Holy Faith 54-. b Gadsden Ala 22 Mar 22 s Rt Rev Eugene Cecil Seaman & Henrietta (Morgan). HS Amarillo Tex, U So BA 43, VTS BD 49. D June 49 Bp F W Craighill P Dec 49 Bp Quarterman. m 20 Dec 48 Page Meredith Marshall c 2. Vic S Mark's Plainview S Thos Hereford & All SS Canyon Tex 49-53, R S Mark's Plainview Tex 53-54

SEAMAN, ROBERT WARREN (NJ) 704 Gladstone Av, Baltimore 10, Md-. b London Eng 14 Sep 95 s Charles T Seaman & Laura Thompson (Anderson). HS Toms River NJ, Blair Milit Acad, Col MA, PDS BD 18, GTS. D Oct 18 P June 19 Bp Mathews. m (1) Apr 21 Bess Louise Mattox (dec) c 1, (2) 29 Mar 47 Marguerite L Simmons. Cur S Paul's Cathd Detroit 18-20, R S Steph Florence NJ 20-23, R S Luke's Stamford Tex 24-25, Vic S Ign Eagle River Wis 26, Chapl Holy Nativ House Bay Shore NY 26-27, S Mich & All Ang Baltimore, S Mary's W Orange NJ, All SS Indianapolis, Chr Elizabeth NJ*

SEARFOSS, VERNON FRANCIS (Be) Lehigh Av, Wind Gap, Pa Vic S Mary's Wind Gap S Jos West Bangor & Mssnr to Deaf Dio Be 58-. b Coalport Pa 16 Jul 31 s George Roosevelt Searfoss & Nora May (Bryfogle). HS Mauch Chunk Pa, Wyo Sem, Leh BA 55, GTS STB 58. D May 58 P Dec 58 Bp Warnecke. m 7 June 58 Dorothy Pondish c 2

SEATON, DONALD WYLIE Jr (W) 112 Ames Rd, Silver Spring, Md R S Mich & All Ang 60-. b Hancock Mich 16 Jul 28 s Donald Wylie Seaton & M Lucille (Finlayson). HS Hancock, U Chi Coll, U Chi MA 53, VTS BD 59. D June 59 P Dec 59 Bp Dun. m 21 Dec 53 Stasha Furlan c 1. Cur S Mich & All Ang Silver Spring Md 59-60

SEATON-ELLIOTT, STANLEY ARTHUR (Har) 104 S Maple, Mt Carmel, Pa R S Steph Mt Carmel & Vic Holy Trin Centralia 58-. b London Eng 22 Dec 07 s Frank Seaton-Elliott & Caroline (Banks). S Hugh's Sch, Hartley Coll BA 29 MA 33, S Aidans Theol Coll. D Jan 54 Bp of Brandon P Dec 55 Bp Keeler for Brandon, Rec Jan 56. m 27 Apr 33 Edith Emily Ratten c 2. Serv Can 53-54. P-in-c S Jas Fergus Falls Minn 54-55, R S John's Hallock & Chr St Vincent Minn 56-57. Mem T&C Com Dios C & Har & Del Natl Confs same, Mem Cath Cler Union C, P-in-c Ch Schs by mail Dept Rel Educ C 56-57

SEAVEY, GEORGE HERBERT (Conn) 1 Birch, Derry, NH Retired 57-. b Hudson NH 25 Sep 91 s Joseph Augustus Seavey & Annie M (Stewart). Pinkerton Acad, Middlebury BA 14, Berk 18. D June 18 P Apr 19 Bp Parker. m 29 Dec 27 Julia Barrett c 1. P-in-c All SS Littleton & Epiph Lisbon NH 18-22, Mssy Battle Harbor Labrador 22-25, Cur Bay Roberts Nfld 25-26, LocTen S Jas Laconia NH 27, S Luke's Concord NH 27-32, P-in-c S Mary's Penacook & Gr E Concord NH 27-44, P-in-c Transfig Derry NH 44-51, Cur All SS Meriden & Vic S John Evang Yalesville Conn 51-57

SEAWARD, WILLIAM FREDERICK (Ma) 7 King, Taunton, Mass R S John's 60-. b Boston Mass 30 Oct 28 s Harold Anthony Seaward & Mabel Ketchum (Gatchell). HS Revere Mass, Tufts AB 57, ETS BD 60. D June 60 P Dec 60 Bp Stokes. m 30 Apr 50 Priscilla Mary Keating c 3

SECCOMBE, ALFRED BURDON (Cal) 330 Montecillo Dr, Walnut Creek, Cal R S Paul's 61-. b Beverly Mass 15 Sep 12 s Will Seccombe & Mary Josephine (Fowler). Landon Sch Wash DC, U Va BS 36, VTS BD 39. D June 39 Bp H St G Tucker P June 40 Bp Goodwin. m 28 Dec 40 Elizabeth Clagett Welbourn c 4. Asst Min S Paul's Charlottesville Va 39-40, Min Epis Stdts Ya 40-43, Chapl USN 43-45, On Staff Chr Ch Cathd Hartford Conn 46, R All SS Carmel Cal 46-54, R Emm Webster Groves Mo 54-61

SECKER, ERNEST JOHN (Neb) 212 Ainsworth Apts, 2230 Jones, Omaha, Neb Retired 58-. b Norwich Norfolk Eng 5 Oct 86 s John Secker & Harriet Eliza (Wigger). Linc Jeff Chicago STM 21, S John's Theol Coll Winnipeg LTh 37 STh 51, Assoc Coll Preceptors London 60. D 15 Archbp of Rupert's Land P 16 Bp of Qu'Appelle, Rec Jan 23. m 5 Jan 16 Ida Alice Andrew (dec). P-in-c S John's & S Mark's Chs Omaha Neb 23-44, R Trin Norfolk Neb 44-58

SECKER, HARRY GOTTLIEB Jr (Tex) 107 W 27th, Austin 5, Tex Assoc R All SS 59-. b Dallas Tex 20 Mar 23 s Harry Gottlieb Secker & Emma March (Zimmerman). Terrill Prep Sch, Elmhurst Coll BA 46, PDS BD 49. D Jul 49 Bp Moore P June 50 Bp C A Mason. m 12 Sep 47 Evelyn Louise Brunken c 3. Vic S Fran Dallas Tex 49-52, R Holy Comf Angleton Tex 52-57, R S Jas Taylor Tex 57-59. Advncd Clin Pstrl Trng St Mental Hosp Austin Tex

SEDDON, FREDERICK JOSEPH (NMex) 1123 Indiana Av, Alamogordo, NMex R S John's 56-. b Fall River Mass 14 June 12 s Edward Seddon & Clara (LaPointe). Ch Army Trng Coll. D Jan 50 P Jul 50 Bp Stoney. m 22 Jul 40 Florence May Seddon c 3. Mssy Wk Lib 37-42 & 45-48, Mssy Wk WVa 42-45 & SF 48-49, M-in-c S Paul's Hot Springs NMex 49-50, Vic & Supt S Anne's Mssn El Paso Tex 50-53. Supt San Juan Mssn & Hosp

& Archd Ind Field NMex 53-56, Vic S John's Farmington NMex 54-56

SEDGWICK, HAROLD BEND (Ma) 388 Beacon, Boston 16, Mass R Emm 57-. b St Paul Minn 13 Feb 08 s Rev Theodore Sedgwick & Mary Aspinwall (Bend). Harvey Sch Hawthorne NY, Phil Exeter Acad, Harv BA 30, ETS BD 35, Stdy Rome Italy. D June 35 P May 36 Bp H K Sherrill. Assoc S Paul's Amer Ch Rome 30-32. Asst R Chr Cambridge Mass 35-38, R All SS Brookline Mass 38-48, R S Thos Wash DC 48-57. Lectr Cathd Sch Rel Educ Boston. Faculty Dioc Conf WVa 38, 39, Conf Prov 1 38-42, Bp & Trusts Ma 42-48, Dir Ch Soc Coll Wk 46-48, Chrmn Bryan Green Dioc Mssn 49, Exec Coun W 53-54. Secy ETS Alum Assn 39-42, Exec Com same 57-, Dept Mssns Ma 59-. Ed Bd "Church Militant" 44-48, Contrib Ch papers

SEE, STEVEN HENRY (Ma) 20 Foley Beach Rd, Hingham, Mass Cur S John Evang 60-. b Providence RI 5 Oct 35 s John H See & Marion E (Stevens). Adm Farragut Acad, MIT, Trin BA 58, ETS BD 61. D June 61 Bp Stokes. m 15 June 57 Marjorie Dahl c 2

SEEKINS, ROBERT LINCOLN Jr (A) 585 4th Av, Troy, NY R Trin Lansingburgh 56-. b Waterville Me 6 June 17 s Robert Lincoln Seekins & Ethel May (Ashworth). HS Providence RI, Br BA mcl 39, ETS BD 42. D June 42 P Jan 43 Bp Perry. m 8 June 42 Alyce Daly Beaton. D-in-c S Peter's Manton RI 42-43 R same 43, R S Mary's Warwick Neck RI 43-45, R S Thos Providence RI 46-48, Vic S John's-by-the-Sea Old Orchard Beach & P-in-c S Steph Martyr Waterboro Center Me 48-50, R S Jas Au Sable Forks & S Paul's Keeseville NY 50-56, RurD Adirondack Dnry 53-56 Secy same 52, Asst Dioc Survey Dir Adirondack Dnry A 55-56 same Troy Dnry 56-, RurD Troy Dnry 57-, Chrmn Adult Div Dept Chr Educ 56-, Co-Fndr & Dir Cedar Lodge Camp A 56, 60-61, Yth Dept A 60-, Bd Mssns A 53-58, Dept Mssns 58-. Art "Holy Cross Mag"

SEELEY, BURNS KELLAR (WM) Rt 1, Shelbyville, Mich Vic S Fran Orangeville & S Steph Plainwell 59-. b Wash DC 26 June 32 s Burton Davis Seeley & Barbara Mary Ann (Kellar). HS Paw Paw Mich, West Mich U BS 50, SWTS BD 58. D June 58 P Dec 58 Bp McNeil. m 10 June 61 JoAnn Marie Shaffer. Vic S Mich & All Ang Grand Junction Mich 58-59. Chrmn T&C Div Mssns & Ch Ext Dept WM 60-

SEIBEL, JAMES WILLIAM (O) 70 Sachem, New Haven 11, Conn Fell & Grad Stdt Ya 56-. b Sandusky O 30 Sep 31 s George Wm Seibel & Rose Kathryn (Reed). Kent St U BA 53, Berk STB 56. D June 56 Bp Burroughs P Jan 57 Bp B D Tucker. m Rose Kathryn Reed. Tutor & Instr Berk 56-60

SEIFERT, MARSHALL EDWARD (C) 2120 Lincoln, Evanston, Ill R S Matt 60-. b Mobile Ala 17 Jan 15 s William Ross Seifert & Esther (McAuley). HS Mobile, Spr Hill Coll BA 36, VTS BD 41. D June 41 P Dec 41 Bp Carpenter. m 5 Feb 46 Frances Rogan Milner c 4. Lay Asst Gr Anniston Ala 36-38, R S Peter's Talladega Vic S Andr Sylacauga & Trin Alpine Ala 41-43, Vic Holy Cross Trussville 43-49, R All SS Homewood Ala 43-60. Chapl to Bp Ala 49-60. Ed "The Alabama Churchman" 43-60*

SEILER, ROBERT STUART (Va) 110 W Franklin, Richmond 20, Va Exec Secy Dept Chr Soc Rel Va 52-. b San Francisco 30 Jul 19 s Charles Edwin Seiler & Louise (Stuart). HS Scarsdale NY, Cor, VTS 52. D June 52 Bp Goodwin P June 53 Bp Gibson. m 11 Oct 52 Margaret Gordon c 3. M-in-c Messiah Highland Springs Va 52-55

SEITZ, KENNETH LEONARD (Ind) 36 E Pennsylvania, Shelbyville, Ind Vic S Luke's 60-. b Salamanca NY 17 Oct 26 s Fred William Seitz & Emma Wilhelmina (Tietz). HS Salamanca, Cor BA 50, GTS STB 53. D June 53 P May 54 Bp Scaife. Cur Calv Williamsville NY 53-55, R Chr Lockport & P-in-c Trin Middleport NY 55-59. Exam Chapl 60-

SEITZ, OSCAR JACOB FRANK (O) Box 273, Gambier, O Bedell Prof NT Bex 52-. b Salina Kan 31 Dec 01 s Charles Frederick William Seitz & Carolina (Frank). HS Salina, St Louis Sch Fine Arts 20-22, S John's Coll BA 26, ETS BD 33, Harv STM 35 ThD 45. D Dec 25 Bp Mize P Jan 27 Bp H Page. m 1 June 26 Georgia Ruth Wood. P-in-c S Jas Roseville Mich 26-28, P-in-c S John's Plymouth Mich 28-31, P-in-c Adv Medfield & S Paul's Millis Mass 31-45, Instr Greek ETS 37-40, Assoc Prof NT Bex 45-52, Faculty Fellshp Amer Assn Theol Sch 57-58. Pres Assn Profs Chr Soc Ethics 54. Auth arts & reviews Ch mags & theol journs, "One Body and One Spirit"

SEITZ, THOMAS COMSTOCK (WVa) Christ Ch, Fairmont, WVa R Chr 59-. b Springfield O 5 Mar 28 s Rev William Clinton Seitz & Florence G (Comstock). Chr Sch Arden NC, Ken BA 49, Bex BD 51. D June 51 P June 52 Bp Henry. m 16 June 51 Mary Janet Reese c 3. P-in-c S Luke's Boone S Mary's Blowing Rock & S Mary's Beaver Creek NC 51-55, R S Peter's Huntington WVa 55-58. Dean Kanawha Convoc WVa 57-58, Exec Bd WVa 57-, Del Prov Syn 60

SEITZ, WILLIAM CLINTON (SO) Gambier, O Prof Bex 28-. b Sandusky O 15 Dec 95 s William Frank Seitz & Louise (Schantz). Ken BA 15 Ma 17, Bex BD 17 STM 26 STD 30. D June 17 P Dec 19 Bp W A Leonard. m 18 June 18 Florence G Comstock c 4. R Holy Trin Bellefontaine O 18-20, S John's Negaunee Mich 20-23, Transfig Ironwood Mich 23-27, Chr Springfield O 27-28, In-c S Luke's Granville O 34-46

SEITZ, WILLIAM CLINTON Jr (N'k) 154 Maple Av, Corry, Pa R Emm 55-. b Bellefontaine O 10 Jan 20 s Rev William Clinton Seitz & Florence G (Comstock). S Alban's Sch Ill, Ken BA 41, MIT BS 43, Bex BD 50. D June 50 Bp B D Tucker P Dec 50 Bp Washburn. m 14 June 49 Ann Cleveland Driggs c 2. Vic S Andr Lincoln Park & Transfig Towaco NJ 50-55

SELCER, HENRY FROEHLICH (Tex) 502 Shirley, Marshall, Tex Retired 57-. b Cincinnati 13 Sep 88 s John Jacob Selcer & Catherine (Froehlich). U Omaha, Sea 18, Jefferson Coll Tex DD. D Dec 17 Bp A L Williams P Mar 19 Bp I P Johnson for Neb. m 30 June 20 Evelyn Julie Bohling c 1. P-in-c S Geo Belleville Ill 21-26 R same 26-30, R Collinsville Ill 25-30, R S Mark's Chester Ill 28-30, P-in-c Chr Jefferson Tex 31-50, Chapl (Maj) AUS 40-42, P-in-c S Mary's Waskom Tex 47, P-in-c S Paul's Leigh Tex 48, R Trin Marshall Tex 30-56. Serv WWI, Chapl Tex NG 36-42 Tex St Gd 42-

SELWAY, GEORGE RHYS (Ariz) 114 W Roosevelt, Phoenix, Ariz Dean Trin Cathd 59-. b Steubenville O 4 June 05 s Richard David Selway & Jennett (Williams). Ken BA 29 DD 47, Bex BD 30. D June 30 P May 31 Bp Rogers. m 17 Sep 34 Edna Marie Wright c 4. P-in-c Trin New Phila O 30-32, Cur S Paul's Akron O 32-34, R S Mark's Toledo 34-45, R S Paul's Lansing Mich 45-59

SENDALL, GEORGE EDWARD (Ol) 3507 E 105th, Seattle 55, Wash Cur S Steph 60-. b Regina Sask Can 1 May 13 s Andrew Alma Sendall & Lilly Treminia (Shorten). Regina Coll, U BC BA 47, Union Coll of BC BD 47, Grad stdt Union Coll of BC & Toronto Grad Sch. D Mar 60 P Dec 60 Bp W F Lewis. m 21 June 42 Margaret Louise Kennedy c 1. Presb Min 48-59. Lay asst S Steph Seattle 59-60*

SENTER, WILLIAM ROBERT III (Tenn) 1101-09 No Brdwy, Knoxville 17, Tenn D S Jas 61-. b Chattanooga Tenn 18 Sep 35 s William Robert Senter Jr & Virginia Florer (Mack). Baylor Sch Tenn, HS Chattanooga, U So BS 57, Bex BD 61. D June 61 Bp Vander Horst

SERFLING, ROBERT ALLAN (C) 3400 W Washington Blvd, Chicago 24, Ill Chapl Cook Co Jail 57-. b Pueblo Colo 23 May 30 s William Orvill Serfling & Ruby Constance (Wilson). HS Pueblo, U Colo BA 53, Nash, SWTS. D June 57 Bp Street P Dec 57 Bp Burrill

SERGEL, CHARLES HENRY CLEMENT (CBra) 56 Woollards La, Gt Shelford, Cambridge, Eng Retired 45-. b London Eng 7 May 73 s Charles John Simon Sergel & Clementina Augusta (Scott). Priv Schs London. D Mar 03 P Mar 06 Bp L L Kinsolving. m 3 Mar 08 Hedwig Streiff (dec) c 3. R Med Santa Maria, Trin Meyer Rio de Janeiro, Redeem Rio de Janeiro, In-c Chap Nazareno Livramento Braz 19-33, In-c Trin São Paulo Braz 39-45*

SERNA, ROBERT CLARENCE (Colo) 980 Tucson, Aurora, Colo Vic S Steph Protomartyr 58-. b Longmont Colo 8 Nov 25 s Anthony Ned Serna & Mary Viola (Tobin). HS Longmont, Colo St Coll BA 51, CDSP BD 54. D June 54 P Dec 54 Bp Bowen. m 3 May 58 America Daughaday c 1. Vic Clear Creek Valley Mssns Colo 54-56, Asst S Barn Denver Colo 57-58. Chrmn Dept Yth Colo 57, Chrmn Dept Vocations 60

SETTLE, JOSEPH COURTNELL (Del) 5880 Melita Rd, Santa Rosa, Cal Retired 49-. b Phila 22 Nov 06 s John William Settle & Ellen Jane (Courtnell). U Pa, S Steph BA 29, GTS, PDS 33. D Jan 33 Bp Taitt P Sep 34 Bp Cross. m 23 June 34 Julia Anna Maudsley c 4. R S Paul's Walla Walla Wash 34-41, R Redemp Phila 41-42, R S Paul's Georgetown Del 42-49*

SEWALL, THOMAS KNOWLTON (EauC) 123 W Humbird, Rice Lake, Wis R Gr Rice Lake & Vic S Mark's Mssn Barron 59-. b Pasco Wash 12 Aug 11 s Joseph S Sewall & Agnes Mae (Knowlton). HS Glendive Mont, U Minn. D Dec 47 Bp Keeler P Nov 59 Bp Horstick. m 11 Feb 37 Elisabeth Johnson c 6. D-in-c S Columba's Mssn White Earth Minn 46-52

SEXTON, LEWIS ROPER Jr (N'k) 188 Lafayette Av, Passaic, NJ Cur S John's 61-. b Bay City Tex 28 Jan 26 s Lewis Roper Sexton & Edith (Bachman). HS Chicago Ill, Roosevelt U BA 48, NW MA 49, PDS STB 57. D June 57 Bp Street P Dec 57 Bp Heistand. Cur S John's York Pa 57-58, Vic Chr Harvard Ill 58-60, Cur Transfig NYC 60-61

SEYLER, LAWRENCE JAMES (Har) 2009 Linden, East Petersburg, Pa Vic S Thos 59-. b Fairbury Ill 16 Nov 26 s Alfred E Seyler & Florence Anna (Laney). U Rich BA 49, Crozer Theol Sem BD 53. D Sep 56 Bp Hart P Mar 57 Bp Armstrong. m 22 Dec 51 Catherine Pickett c 4. Min Educ S Mary's Ardmore Pa 55-56 Asst Min same 56-59

SEYMOUR, CHARLES MILNE Jr (Fla) 253 S George, St Augustine, Fla R Trin 49-. b Knoxville Tenn 10 Jul 10 s Charles M Seymour & Flora Nell (Gloster). HS Knoxville, U Tenn, U So GD 35, Fell Coll Prchrs 52. D June 35 P Apr 36 Bp Maxon. m 22 Apr 39 Kathleen Laurice Goodwin c 3. Asst Calv Memphis Tenn 35-36, R Holy Trin Memphis Tenn 36-40, Assoc R Trin Columbia & R S John's Winnsboro & S Steph Ridgeway SC 40-41, P-in-c S Paul's Graniteville SC 41-44, R S Thad Aiken SC 41-49. Dep Gen Conv 43, 55, Del Prov Syn 47, 48, 53, 54, 56, 57, 60, Stndg Com USC 48, Bd Trust USC 42-49, Exec Coun & Chrmn Dept Mssns 45-47, Stndg Com Fla 56-58 Pres 59-. Secy Bd Dir Voorhees N&I Sch 42-49. Ed "The Piedmont Chmn" USC 40-49

SHACKELL, RICHARD HAROLD (Cal) Box 344, Pleasant Hill, Cal Vic Resurr 59-. b Kansas City Mo 30 May 27 s Harold Shackell & Alice Howell (Underwood). Pillsbury Milit Acad,

Macalester Coll BA 49, Berk STB 52. D June 52 Bp Keeler P Jan 53 Bp Shires. m (1) 4 June 49 Joan Brees c 2, (2) 2 Nov 60 Jeannette Grimsley Fayram. Cur Chr Alameda Cal 52-53, R Holy Trin Willows Cal 53-56, Vic S Fran Novato Cal 56-59

SHACKLE, ROBERT ANDREW (E) 109 W Federal, Snow Hill, Md R All Hallow's Par 57-. b Wilkes-Barre Pa 30 Sep 29 s Alfred Shackles & Ruth (Myers). HS Wilkes-Barre, Leh BA 51, Berk STB 54. D June 54 P Dec 54 Bp Warnecke. m 29 Aug 53 Doris Mae Casterline c 2. P-in-c S Peter's Tunkhannock S John's Laceyville & Commun Ch Lovelton Pa 54-57. Dir Sum Yth Confs Be 55 & 56, Dept Fin E, Yth Cmssn E, Del Prov Syn 60

SHACKLETON, JOHN WILLIAM (Del) 14 Pelham Rd, Welshire, Wilmington 3, Del Vic-in-c S Alban's Mssn 58-. b Louisville Ky 2 Oct 10 s George Howard Shackleton & Agnes Louise (Jones). Ogden Prep Sch Bowling Green Ky, Vanderbilt U AB 32 MS 33, U Ill PhD 41, VTS BD 58. D May 58 P May 59 Bp Mosley. m 25 Nov 44 Carol King c 3. E I Dupont de Nemours & Co 35-37 & 41-55

SHACKLETT, RICHARD LEE Jr (Wyo) Box 937, Dixon, Wyo R S Luke's Dixon & S Paul's Baggs 60-. b Wichita Kan 8 Nov 27 s Richard Lee Shacklett & Charaldine (Peck). Friends U AB 50, ETS BD 54. D June 54 Bp Fenner P June 60 Bp Hunter. m 12 Oct 57 Ela Erica Oudheusden c 1

SHAFER, FREDERICK QUENTIN (NY) Bard College, Annandale-on-Hudson, NY Prof Rel & Chapl Bard 59-. b Stroudsburg Pa 14 Nov 16 s William Arthur Shafer & Ella May (Isett). HS Stroudsburg, Cor, Bard BA 37, GTS 40 STB 41, Col 41-44. D June 40 P Dec 40 Bp Sterrett. m 19 June 41 Margaret Mary Creal c 5. Fell & Tutor GTS & Asst S Peter's Morristown NJ 40-41, R S Mary's-by-the-Sea Pt Pleasant NJ 41-44, R S John Evang Barrytown NY & Chapl & Asst Prof Rel Bard 44-49, Vstg Prof Rel Col sums 51-52, Assoc Prof Rel U So 49-53, Assoc Prof Chr Ethics & Philos Claremont Coll 53-55, Assoc Prof Rel Scripps Coll 56-57, R S Ambrose's Claremont Cal 57-59. Contrib "The Church Teaching Series," arts & bk reviews

SHAFER, WALTER LAWYER (N'k) 555 Palisade Av, Jersey City 7, NJ R Ascen 52-. b Mineral Springs NY 14 June 04 s Leland Shafer & Emma Hilts Lawyer. Union Coll, Wheaton Coll Ill BA 29, GTS 33 STB 59. D June 33 P May 34 Bp Manning. m 27 May 40 Charlotte L Armstrong. Staff NYC Mssn Soc 34-35, Mssy All SS Mariners' Harbor & Mssn Cross New Brighton SI NY 35-39, Cur S Ann's Bronx NY 39-40, R S Mark's Erie Pa 40-49, R Imm Ansonia Conn 49-52

SHAFFER, FRANK LESTER (Ia) 908 Walnut, Webster City, Ia P-in-c Gd Shpd Webster City 58- & S Matt Iowa Falls 60-. b Lorain O 17 Mar 15 s E Lester Shaffer & Marcella Agnes (McGee). HS Lorain, Oberlin BA 36 Grad Sch Theol MA 39, Bex BD 39. D June 39 P Dec 39 Bp B D Tucker. m 27 June 42 Mary Romaine Shearman c 5. Our Sav Akron O 39-41, R Gr Defiance P-in-c S John's Napoleon & S Paul's Hicksville O 41-45, R S Alban's Cleveland Hgts O 45-48, Vic S Luke's Cedar Falls & S Andr Waverly Ia 48-52, R Trin Ottumwa Ia 52-58. Exam Chapl Ia 52-

SHAFFER, GLENN RAYMOND (Ma) 166 Main, Wareham, Mass R Gd Shpd 50-. b Columbus O 28 Jul 11 s Elgie Raymond Shaffer & Gertrude Marie (Von Rohrbach). HS Columbus, Miami U BA 36, ETS BD 42. D Feb 43 Bp H K Sherrill P Sep 43 Bp Heron. m 30 Sep 54 Dorothy E F Cedergren c 2. Cur S Peter's Cambridge Mass 43, R S Steph Fall River Mass 43-50. Chrmn Bd Trust Tobey Hosp Wareham Mass 51- & Trust Bliss-Tobey Old Ladies' Hm 50-

SHAFFER, HAROLD FRANKLIN (N'k) Conestoga Trail, Sparta, NJ Vic S Mary's 54-. b Wash DC 14 Aug 26 s Harold Shaffer & Hazel Frances (Courtney). HS Wash, Cath U Amer, U So BA 50, GTS STB 54. D June 54 Bp Dun P Dec 54 Bp Washburn. m 31 May 52 Barbara Joan Downing c 2. Chrmn Sussex Co Mental Health Bd, Pres Sparta NJ Rotary 57

SHAM, HON SAN (Ph) 1018 Reina Regente, Manila, Philippines P-in-c S Peter's 33-. b Canton China 25 Jan 01 s Sham Kam & Chan San Kiu. German Basel Mssn Sch, Canton Union Theol Coll LTh 29. D Sep 29 Bp of Victoria-Hong Kong, Rec Sep 29, P Dec 30 Bp of Victoria-Hong Kong for Ph. m 24 Jul 29 Chau Sek Ying c 3

SHAMHART, LEWIS ROPER (LI) 33-50 82nd, Jackson Hgts 72, NY R S Mark's 60-. b Johnson City Tenn 29 Jan 26 s Paul Bolton Shamhart & Emily Woods (Roper). HS NYC & Covington Va, W&L BA 48, VTS BD 51, GTS. D May 51 P Dec 51 Bp Phillips. D-in-c & R S Thos Christiansburg Va 51-53, Asst S John's Wytheville Va 53-55, Pt-time Asst Gr Madison NJ 55-56, P-in-c & Pt-time Asst S Steph NYC 56-57, Fell & Tutor GTS 56-57, Assoc Heav Rest NYC 57-60. Dioc Scouting Chapl NY 58-60

SHANDS, ALFRED RIVES III (W) 759 3rd SW, Wash 24, DC Vic Dioc Mssn SW Redevelpmnt 60-. b Wash DC 19 Dec 28 s Alfred Rives Shands & Elizabeth Sheffer (Prewitt). Woodberry Forest Sch Va, Pr BA 50, VTS BD 54. D June 54 Bp McKinstry P May 55 Bp Mosley. Cur Calv Hillcrest Wilmington Del 54-56, Rep Cathd S John Div NYC for stdy Liturg Movmt in Europe 56-57, Assoc R Adv Louisville Ky 58-60. Auth "The Liturgical Movement and the Local Church"

SHANER, FRANCIS BERTON (LI) 22 Meadowbrook Dr, Huntington Station, NY P-in-c Gr 56-. b Maumee O 20 Mar 93 s George Clair Shaner & Harriet Louise (Holt). Ken BA 17, Bex 18. D June 18 P Jul 19 Bp W A Leonard. m 4 June 21 Leonora Josephine De Wolf c 2. Cur S Paul's Akron O 20-22, R Epiph Independence Kan 22-27, Trin Lawrence Kan 27-31, R S Thos Sioux City Ia 31-56. Rgstr Sch Theol Dio LI 57-, Exam Chapl 57-

SHANK, ROBERT SYLVESTER Jr (Alaska) S Andrew's Mssn, Tetlin, Alaska P-in-c S Andr 59-. b Easton Wayne Co Ohio 30 Oct 34 s Robert S Shank & Mary (Waggamon). HS Orrville O, Heidelberg Coll BA 56, Bex BD 59. D June 59 Bp Burroughs P Dec 59 Bp Gordon

SHANK, ROSCOE WENDELL (WNY) 398 Fries Rd, Tonawanda, NY Vic S Barth 55-. b Dayton Va 5 Sep 20 s Wilmer Olin Shank & Edna (Baxter). Ge BA 43, VTS 46. D Apr 46 P Oct 46 Bp Heistand. Cur S John's York Pa 46-48, Vic S Andr Chap York Pa 46-52, R S Luke's Mechanicsburg Pa 53-55

SHANKLAND, V JOHN (SanJ) Visalia, Cal-. b Ann Arbor Mich 14 Dec 08 s John Bush Shankland & Almyra Galpin. HS Ann Arbor, Ia St U BA 33. Perp D May 55 Bp Porter. m 6 May 31 Rosamond Mayer c 2. LayR-in-c S Luke's Mssn Galt Cal 47-55 D-in-c same 55-58*

SHANNON, CARL STEEN Jr (Tex) 1603 Av "J," Huntsville, Tex Vic S Steph 60-. b Wharton Tex 16 Dec 32 s Carl Steen Shannon & Leonora (Hudgins). HS Wharton, SMU BA 55, ETSSw BD 58. D June 58 Bp Clements P June 59 Bp Hines. m 6 June 56 Carolyn Jo Staton c 1. Vic S Dav Houston Tex 58-59. Chapl Sam Houston St Coll Assoc Prof Bible same, Vstg Chapl Tex Dept Corrections

SHANNON, JONES BLACKWELL (Har) 3515 Woodley Rd NW, Wash, DC Exec Dir Ch Soc for Coll Wk 57-. b Elberton Ga 20 Jan 07 s William Tillman Shannon & Daisy (Blackwell). Culver Milit Acad, U Mich BA 30, VTS BD 52. D Dec 51 P June 52 Bp Emrich. m 28 Oct 33 Virginia Bloomer c 3. R S Andr State College Pa 52-57

SHANNON, THOMAS JOHN (Conn) Hart Pl, Pine Orchard, Conn Retired 42-. b Co Sligo Irel 9 Jul 73 s William Shannon & Elizabeth (Lush). Ch Sch Irel, Wyc 01, U Tor 11, U Rochester BA MA, GTS STB, NYU 18-21. D 01 P 02 Archbp of Rupert's Land, Rec Nov 07. m 9 Apr 07 Constance Newall. Serv Can 03-07. S Steph Rochester NY 07-17, Lectr Ch Temperance Soc NYC 17-19, Mssnr Chap S John-the-Div Tompkins Cove NY 19-22, R Imm Ansonia Conn 22-42*

SHANNON, WILLIAM LANDLESS (Ariz) 908 No Gilbert Av, Casa Grande, Ariz Vic S Peter's 60-. b Durant Okla 7 Jul 03 s Ober Lee Shannon & Rennie (Taylor). HS Durant, Tex Milit Sch, Okla U 24-25, Okla A&M BS 30, Ya BD 37, U So. D June 42 P Dec 42 Bp Quin. m 29 Apr 40 Mildred Erlingheuser c 2. Min Disciples of Christ 36-41. P-in-c Holy Trin Dickinson Tex 41-43, R Chr Nacogdoches Tex 43-45, R Adv Brownville Tex 45-47, R S John's Ft Worth Tex 47-48, Cur Trin Galveston Tex 48-51, R Calv Richmond Tex 51-55, M-in-c S Tim Bishop Cal 55-57, Asst to Dean Trin Cathd Phoenix Ariz 57-58, In-c San Pablo & El Buen Samaritino Mssns Phoenix Ariz 58-60

SHANNON, WILLIAM RICHARD (Colo) 4th & Polo Dr So, Colorado Springs, Colo Vic Chap Our Sav Broadmoor 55-. b Rochester NY 18 May 14 s David Shannon & Susanna (Baker). HS Rochester, U Mich BS 41, Berk STB 43. D Dec 43 P June 44 Bp Reinheimer. m 30 Apr 49 Muriel Isobel Newman. Cur Chr Corning NY 44 In-c same 44-46, R S Paul's Lewiston NY 46-50, Assoc R S Peter's Niagara Falls NY 47-50, R Chr Clarksburg WVa 50-53, Sr Asst Calv Pittsburgh Pa 53-55, On Staff Christchurch Priory Christchurch Hants Eng 55

SHAPLAND, ERNEST ALBERT Died 20 May 61. For data see 59 Edition

SHARKEY, JAMES JACK (NY) 7 Sleator Dr, Ossining, NY R S Paul's on-the-Hill 59-. b Newark NJ 24 Sep 09 s Benjamin James Sharkey & Emma Elizabeth (Winckhofer). HS So Orange NJ, Trin BA 33, ETS BD 36. D June 36 P Dec 36 Bp Ludlow. Cur S Paul's Englewood NJ 36-39, R S Jas Glastonbury & S Luke's So Glastonbury Conn 40-43, Chapl (Lt) USNR 43-45 (Lt Cmdr) 48-54, R S Thos Bethel Conn 45-50, R Zion Wappingers Falls NY 50-59. Bd Rel Educ NY 51-52, Dean Sch Rel Dutchess Convoc 51-56, Bd Mgrs Dio NY 59-. Trust Grinnell Pub Libr 50-59

SHARKEY, WILLIAM LAWRENCE (Tenn) Box 457, Tracy City, Tenn P-in-c Chr Tracy City & S Bern Gruetli 60-. b Trenton NJ 27 Jul 21 s Samuel Miller Sharkey & Ernestine Lawrence (Robbins). George Sch Pa, U NC AB 47, U So BD 60. D June 60 P Feb 61 Bp Vander Horst. m 26 Feb 44 Mary Constance Griffith c 4

SHARP, CHARLES EDWARD (EC) 215 Ann, Beaufort, NC R S Paul's 55-. b Harrellsville NC 10 Jul 24 s Starkey Sharp & Eutha (Liverman). HS Harrellsville, U NC, Wake Forest Ba 48, Ya Div Sch BD 51, VTS. D June 52 P Dec 52 Bp T H Wright. m 11 May 57 Virginia King Perkins c 1. M-in-c S Geo Lake Landing Calv Swan Quarter S John's Sladesville & All SS Fairfield NC 52-54, Coll Cur S Paul's Ch & Chapl Epis Stdts E Car Coll Greenville NC 54-55. Exec Coun EC 57-60, Chrmn Dept Mssns & Ch Ext 57-60

SHARP, HENRY JAMES (Pa) Box 245, Oaks, Pa R S Paul's 60-. b E Liverpool O 9 Aug 29 s Harry Jay Sharp & Helen Margaret (Riley). HS Upper Darby Pa, Ken BA 53, PDS ThB 56. D May 56 Bp Armstrong P Nov 56 Bp Hart. m 5 June 54 Charlotte Mae Ellis c 3. Vic S Barth Mssn Phila Pa 56-57, Vic S John's Compass & Ascen Parkesburg Pa 57-60

SHARP, JAMES ROBERT Died 12 May 61. For data see 59 Edition

SHARP, KENNETH JAY (A) 149 Prospect Av, Gloversville, NY R Trin 59-. b Reamstown Pa 13 Oct 27 s Paul L Sharp & Elizabeth (Coldren). HS Denver Pa, F&M BA 47, Luth Theol Sem BD 50, GTS 57-58. D Apr 56 P Nov 56 Bp Barry. m 8 Jul 52 Ann Kathryn Klees c 2. Lutheran Min 53-55. Cur S Andr Albany NY 56-59. Dioc Coun A 61, Depts Chr Educ & Yth, Com Const & Cans A

SHARP, WILLIAM BRUCE (Kan) 1422 Osage, Leavenworth, Kan Vic Centurion Mssn Ft Leavenworth 60-. b Macon Ga 6 Oct 06 s John Mordaunt Sharp & Sallie Crawford (Dorsett). HS Macon, U So 24-26, Mercer U BA cl 28, GTS 30-31, UTS 31-33. D Dec 32 P June 33 Bp Stires for At. m 30 Sep 31 Elizabeth Wells Tracy c 4. LocTen Trin Northport NY 32-33, Asst R S Gabr Hollis NY 33-34, R Nativ Mineola NY 34-42, Chapl (Lt Col) USA 41-60

SHARP, WILLIAM MacDONALD (W) 3238 "O," Wash 7, DC R S John's Georgetown Par 45-. b Phila 7 Mar 99 s James Sharp & Catherine (Doutch). HS Phila, Penn St BS 21, PDS STB 25. D June 25 P May 26 Bp Garland. m 23 May 31 Catherine Kevin c 2. Asst to Dean PDS 25-26, Cur Prince Peace Chap Holy Trin Par Phila 26-32, R S Paul's Aramingo Phila 32-40, R S Phil Garrison NY 40-45. Exec Coun W 46-49, Chrmn Dept Mssns 46-49, Dep Gen Conv 49. Chrmn Case Com House of Mercy Wash DC 56-58

SHARPLES, LOUIS VALCOURT (C) 2514 W Thorndale, Chicago 45, Ill Vic S Fran 61-. b Fall River Mass 26 Oct 31 s Frederick Stevenson Sharples & Yvonne Irene (Valcourt). HS Watertown Mass, Harv BA 54, Nash BD 57. D June 57 P Jan 58 Bp Stokes. Cur S Paul's Brockton Mass 57-58, Asst Ascen Chicago 58-60

SHATTUCK, GARDINER HUMPHREY (Ma) 45 Brook, Wellesley 81, Mass Asst Min Green Fndt Trin Ch Boston 43-. b Providence RI 14 Mar 11 s Peleg Warrell Shattuck & Elfreda Marie (Sperry). HS Providence, Br BA 33, ETS BD 36. D Dec 36 P June 37 Bp Perry. m 10 Apr 40 Mary Pickering Older c 2. Asst Trin Boston 36-39, Vic Gr Dalton & S Luke's Lanesboro Mass 39-42, Chapl Pomfret Sch Conn 42-43. Mem Dioc Evang Com, Dioc Com on the Aging, Dioc LayR Cmssn 44-52, Chrmn Dioc Bryan Green Mssn 50, Exec Com Archdnry Boston & Epis City Mssn 52-55, Opening Serv Com Gen Conv 52. Chrmn Choir Festival Com Boston Coun Chs, Chapl Boston Chapt S Barn Guild for Nurses, Instr Cathd Sch Rel Educ Boston 45-48. Treas ETS Alum Assn 44-47, Secy-Treas Mass Cler Assn 53-54

SHATTUCK, WILLIAM LYNCH (Colo) 1104 Greenwood Av, Canon City, Colo R Chr 57-. b Alva Okla 17 Dec 13 s Albert Willis Shattuck & Beatrice Adeline (Lynch). LA City Coll AA 33. D Dec 54 Bp Bowen P Sep 55 Bp Minnis. m 4 Sep 37 Helen Stevens c 2. Cur S Mich & S All Ang Denver Colo 54-57, Vic S Geo Englewood & Cur S Tim Littleton Colo 55-56. Mssy to Deaf Prov 6 60-61, Epis Chapl Colo St Prison 57-

SHAVER, CHARLES BRIGGS (A) Springfield Center, NY R S Mary's 58-. b Meshoppen Pa 3 Aug 99 s Albert Shaver & Helen Marie (Briggs). HS Meshoppen, Wyo Sem, Mansfield St Norm Sch 20, Syr BS 24, Col MA 32. D May 51 P Nov 51 Bp Barry. m 29 May 26 Martha Talbott Bolles c 3. R S John's Delhi NY 51-54, R Ch Cross Ticonderoga & Chr Port Henry NY 54-56, Chapl & Mstr S Peter's Sch Peekskill NY 56-58

SHAW, DON COULTER (W) Planned Parenthood Assn, 203 No Wabash, Chicago 1, Ill Educl Consult Planned Parenthood Assn 61-. b Enid Okla 14 Nov 19 s Roy Wilbur Shaw & Emma (Coulter). HS Enid, Phillips U BA 41, Garrett Bibl Inst BD 44, VTS. D Oct 52 P June 53 Bp Dun. Prot Chapl Manteno St Hosp Ill 46-48, Prot Chapl Lorton Reformatory Va 48-51, Vic Chap S Mich & All Ang Adelphi Md 52-61. Ed Bd "Journal of Pastoral Care" 49-60

SHAW, EDWARD CULVER (CNY) 106 So Fulton, Auburn, NY R S John's & Epis Chapl St Prison 58-. b Springfield Mass 4 Dec 30 s Edward Clifton Shaw & Edith E (Culver). HS Winchester Mass, Amh BA 52, VTS BD 56. D June 56 Bp W A Lawrence P Mar 57 Bp D S Stark for WMa. m 6 June 53 Clara B Haas c 3. Cur Trin Geneva NY 56-58

SHAW, JAMES PATTERSON (Cal) 150 Jordan Blvd, San Francisco, Cal R Trin 61-. b Allegheny Co Pa 26 Jan 12 s Harry G Shaw & Margaret (Patterson). HS Franklin Twp Pa, Maryville Coll BA 36, WTS STB 39, Ind U STM 40. D June 57 P Jan 58 Bp Block. m 2 Sep 37 Myrtis Baldwin c 3. Presb Min 39-57. Dir Div Spec Servs Cal 57-61. Dept Prom Cal 57-58, Can-to-Ordy & Dir Dept Stwdshp Cal 58-61. Co-auth "Your Money and Your Church," "The Outreached Hand"

SHAW, JOHN JOSEPH (O) 246 Buffalo, Conneaut, O M-in-c S Paul's 60-. b Phila 19 Nov 12 s Earl Black Shaw & Mary Elizabeth (Greenlee). HS Upper Darby & Erie Pa, Rut 52, PDS 54. D Jul 54 P Mar 56 Bp Crittenden. m 21 Jul 33 Catherine Joe McGill c 2. Vic Chr Punxsatawney Pa 54-56 & 58-60, R Trin W Pittston & Vic S Jas Pittston Pa 56-58

SHAW, ROBERT CLYDE (Mil) 1732 Chadbourne Av, Madison, Wis R S Andr 60-. b E St Louis Ill 29 Aug 32 s Clyde W Shaw & Eugenia Ray (White). U Wis BA 54, Nash BD 58. D Apr 57 P Nov 57 Bp Hallock. m 11 May 57 Susan Jane Ornst c 1. Vic S Fran Menomonee Falls Wis 57-60. Yth Dir Mil

SHAW, ROBERT HARRISON (Va) 706 Prince Edward, Fredericksburg, Va R Trin & Chapl Epis Stdts Mary Wash Coll 59-. b Milwaukee Wis 1 Jan 19 s Rudolph Frederick Shaw & Gertrude (Harrison). HS Milwaukee, Carroll Coll BA scl 40, U Wis MA 41, G Wash PhD 52. D Mar 58 P May 59 Bp Gibson. m 23 May 42 Lucille Samuelsen c 2. Asst S Geo Arlington Va 58-59. Auth "A Conjecture on Signs of the End"

SHAW, ROBERT MORGAN (WNY) S Paul's Cathd, Shelton Sq, Buffalo 2, NY Dean S Paul's Cathd 58-. b Pittsburgh 25 Jul 18 s Fred Shaw & Thelma Marie (Shaver). HS Pittsburgh, U Pgh BA 41, VTS BD 43. D June 43 Bp A Mann P Dec 43 Bp B D Tucker for Pgh. m 11 Sep 43 Mary Jordan Acuff c 3. P-in-c Trin Monessen Pa 43-44, Chapl USN 45-46, R All SS Pittsburgh 46-49, Assoc R Emm Boston Mass 49-51, R S Geo Nashville Tenn 51-58. Chrmn Evang Cmssn & Visual Aids Com, Mem Youth Cmssn, Dioc Coun. Sum Conf Staff Pgh, Bp & Coun Tenn 53-56, Dept Rel Educ 53-58, Dept Soc Serv 54-58, Regional Chapl (Col) CAP 53-58, Exec Coun WNY 59-61

SHAW, SIDNEY HERBERT LEWIN (FL) 112 No Silver Lake Rd, Eagle River, Wis Vic North Woods Mssns 60-. b Nottingham Eng 4 Jan 13 s Sidney Herbert Shaw & Emily (Lamb). U Emm Coll Sask, U Sask DivTest 42. D May 42 Bp of Arctic P May 42 Bp of Saskatoon, Rec Oct 49. m 23 May 42 Gladys Violet Barritt c 4. Serv Can 42-49. R S Paul's Montour Falls & S John's Catherine NY 49-51, R Gr Lyons NY 51-53, R S John's Cornwall NY 53-58, R S John's Iron River Mich 58-60

SHAW, THOMAS NEVILLE FAWCETT (Conn) Wooster Sch, Danbury, Conn Tchr Wooster Sch 49-, Asst S Jas 59-. b Brooklyn NY 19 June 25 s William Fawcett Shaw & Margaret Mary (Nicholson). HS Wellingborough Eng, Ont Can, Pr BA 47, Col MA 52. Perp D June 57 Bp W H Gray. m 2 Sep 50 Peggy Louise Wolfe c 2. Dir Camp Pequot Ivoryton Conn 51-56, Asst S Thos Bethel Conn 57-59. Dir Wooster Sum Sch Reading Skills 57-. Auth "A Manual for Reading"

SHAWHAN, BENJAMIN HARRISON Jr (Tenn) Box 192, Mason, Tenn In-c Trin Mason & S Thos Somerville 60-. b Memphis Tenn 17 Jan 30 s Benjamin Harrison Shawhan & Helen (Hunter). HS Memphis, SW at Memphis BA 52, U So BD 60. D June 60 Bp Barth P Jan 61 Bp Vander Horst. m 5 Sep 58 Diana Claire Brown c 2

SHAY, HAROLD THEODORE (Conn) 14 W 11th, NY 11, NY Assoc R Ascen 60-. b Salem Mass 23 Sep 02 s Joseph Shay & Agnes (Butler). Colo St Tchrs Coll, Coll S John Evang BA. D Nov 29 Bp Ingley for NMex P Oct 30 Bp Howden. m 15 Apr 36 Hester A Null c 2. In-c S Paul's Ft Morgan Colo, M-in-c S Jas Mssn Clovis NMex, R S Matt Grand Junction Colo 34-36, Gen Mssnr Dio Wyo 36-39, P-in-c S Paul's Clay Center Kan 39-41, R S Matt Alliance Neb 41-46, R S Jas Kent Wash 46-48, R S Matt Alliance Neb 48-58, R Imm Ansonia Conn 58-60. Form Ed "West Neb Chmn" & "Forward Together" Dio Neb*

SHEARER, LEON AMBLER (NJ) RD 1, Glen More, Pa-. b Jeffersonville Pa 10 Jan 01 s Charles Watson Shearer & Martha Ellen (Tyson). Nash, U Pa, PDS STB 28 MTh 34. D Nov 27 P June 28 Bp Garland. m 16 Oct 48 Lydia R Woolman. Asst S John's Wash DC 29-34, Asst S Sav Bar Harbor & Vic Our Father Hull's Cove Me 34-38, P-in-c S John's Ch-by-the-Sea Old Orchard Beach Me 38-41, Chapl (Cmdr) USNR 41-45, R S Andr Bridgeton NJ 45-59

SHEARER, ROBERT LIVINGSTON (Dal) 3966 McKinney Av, Dallas 4, Tex Mssy Cur Incarn & Vic Epiph 60-. b Sunnyside Wash 8 Oct 36 s Maynard Grady Shearer & Flora Aileen (Livingston). HS Dallas Tex, Whitman Coll AB 57, GTS STB 60. D June 60 Bp Harte P Dec 60 Bp C A Mason

SHEASLEY, CLAYTON TRACY (Er) 1884 Highland Rd Ext, Sharon, Pa Vic S Chris Hickory 54-. b Bradford Pa 20 Feb 13 s Charles Kingerley Sheasley & Cora Alma (Tracy). HS Bradford, Grove City Coll BA 33. D Jul 54 P Mar 56 Bp Crittenden. m 11 June 37 Selma Mae Gilliland c 3*

SHEEHAN, DAVID Jr (Del) 3rd & Washington, Delaware City, Del Cur S Andr Wilmington & Vic Chr Delaware City 59-. b Phila Pa 12 Jan 31 s David Sheehan & Mary (McWhinnie). HS Wilmington Del, U Del BS 54, VTS BD 59. D Oct 59 P Oct 60 Bp Mosley. m 20 Aug 60 Charlotte Ann Rode. Lt USA 54-56

SHEEN, LEWIS BURLEIGH (Ma) Pine, Hanover, Mass Archd New Bedford 60-. b Wilkes-Barre Pa 20 Feb 19 s Rev Lewis B Sheen & Louise (Trenchard). Trin Sch NYC, Trin BA 41, ETS BD 48. D June 48 Bp Nash P Dec 48 Bp Kennedy. m 2 Oct 54 Marie Louise MacMillan c 2. Cur S Andr Cathd Honolulu TH 48-50, Chapl USA 50-56, R Holy Spirit Orleans Mass 57-60

SHEERAN, ROBERT (Hon) S Andrew's Priory, Queen Emma Sq, Honolulu 13, Hawaii Chapl S Andr Priory 59-. b Phila 5 Mar 18 s Thomas Francis Sheeran & Sarah Matilda (Button). HS Phila, Ch Army Trng Sch 39, PDS 49. D June 48 Bp Remington P Mar 49 Bp Hart. m 5 Aug 44 Lilian Jane Armstrong c 3. Ch Army 37-41, LayR-in-c S Andr West Manayunk Pa 45-48 Vic same 48-49, Vic S Columba's Paauilo Hawaii TH 49-50, Vic S Jas Papaaloa Hawaii 49-53, Vic Holy Apostles Hilo Hawaii 50-56, Vic Resurr Kan Hawaii & Archd Hawaii 53-56, Vic S Geo Pearl Harbor Hawaii 56-59. Chrmn Dept Mssns & Ch Ext Hon 53-56, Gen Conv Arrangements Com 55, Ch Hist Soc, Pres Oahu Cler 60-61. USN 42-45

SHEERIN, CHARLES WILFORD Jr (SVa) Groton Sch, Groton, Mass Staff Groton Sch 61-. b Richmond Va 9 Jan 26 s Rev Charles Wilford Sheerin & Maria Ward Skelton (Williams). Groton Sch Mass, U Va BA 50, VTS BD 55. D June 55 P June 56

Bp Goodwin. m 21 June 52 Edith Parrish Barton c 2. D-in-c S Tim Herndon Va 55-56 R same 56-58, Tutor NT Greek VTS 56-57, Asst to R Bruton Par Ch Williamsburg Va & Epis Chapl W&M 58-61, P-in-c All SS Taono Va 59-61

SHELDON, JOSEPH LAWRENCE Jr (WT) Box 1096, Boerne, Tex R S Helena's Boerne & Vic S Mich & All Ang Blanco 60-. b Galveston Tex 24 Feb 27 s Joseph Lawrence Sheldon & Lora (Noe). HS Galveston, Baylor BBA 51, ETSSw BD 59. D June 59 Bp Dicus P Jan 60 Bp E H Jones. CPA 57. D-in-c S Helena's Boerne Tex 59-60

SHELDON, MORGAN SMITH (Ida) Box K95, Salmon, Ida Vic Redeem 56-. b Madera Cal 14 Sep 20 s George Maxfield Sheldon & Laura S (Adams). HS Madera, Fresno St Coll BA 41, CDSP BD 49. D May 49 P Dec 49 Bp Walters. m 26 Jul 52 Margaret Anne Rathbone c 2. Vic S Mark's Tracy Cal 49-53, Can S Mich Cathd Boise Ida 53-56. Secy Mssy Dist Ida 61-

SHELLENBERGER, ROBERT THEODORE (NY) 209 Albany Av, Kingston, NY R S John's 43-. b Marietta Pa 17 Oct 00 s Jacob B Shellenberger & Fannie (Hinkle). HS Marietta, Tchrs Coll Col, GTS 28. D June 28 P Dec 28 Bp Darlington. m (1) 15 June 32 Elisabeth Reeves (dec) c 1, (2) 5 Apr 40 Louise E McDaniel. P-in-c Chr Lykens S Paul's Williamstown & S Barth Millersburg Pa 28-29, Cur S Agnes' Chap Trin Par NYC 29-42, Cur Trin Par NYC 42-43

SHELLEY, HARRY ELMER Jr (Md) 325 W Lorraine Av, Baltimore 11, Md R Guardian Ang 56-. b Baltimore 27 Mar 22 s Harry Elmer Shelley & Mary Elinor (Mead). HS Catonsville Md, U Baltimore AA 48 LLB 50, PDS ThB 55. D Jul 55 P May 56 Bp N C Powell. m 4 Sep 48 Mary Louise Gosnell c 4. Cur Guardian Ang Baltimore 55-56

SHELMANDINE, DeVERE LaVERNE (A) Box 433, Cairo, NY Vic Trin Ashland Calv Cairo & Gloria Dei Palenville 56-. b Amsterdam NY 9 June 98 s Adelbert Shelmandine & Lois Johnson (Bamues). Pub Sch Ft Johnson NY, Troy Conf Acad Poultney Vt, DuBose Meml Ch Trng Sch. D Sep 28 P Oct 29 Bp Oldham. m 5 Sep 25 Amy Mary Mack. Mtn Mssn SwVa, Vic S Mary's Luzerne NY 28-29, R Gr Stamford & S Peter's Hobart NY 29-31, Chr Duanesburg NY 31-34, Mssy Northwestern Ia 34-39, Vic S Paul's Harlan Ia 39-42, R S Mark's Waterloo Ia 42-44, R Ascen Kulpmont Holy Trin Centralia & S Steph Mt Carmel Pa 44-46, R Chr Berwick Pa 46-50, R S David & S John Bapt Chs Scranton Pa 50-56, Prof Eccles Hist Savonarola Theol Sem 52-56. Auth "A History of Christ Episcopal Church in the Town of Duanesburg, N. Y."

SHELTON, CLAUDIUS PARLETTE (Va) Edwardsville, Va R S Steph Par Northumberland Co 55-. b Norfolk Va 20 June 02 s William Daniel Shelton & Maude Madison (Parlette). HS Norfolk, Anne Arundel Acad, DuBose Meml Ch Trng Sch 28, VTS 30. D Nov 29 P Sep 30 Bp Thomson. m 3 Jul 23 Helen Louise Hanbury. R Genito Raleigh & Powhatan Va 30-33, R Montross & Washington Pars Westmoreland Co Va 33-36, Mssy-in-c S Matt Fairbanks Alaska 36-39, Mssy-in-c S Steph & Out-Stations & Hudson-Stuck Meml Hosp Ft Yukon Alaska 39-41, R Cunningham Chap Par Clarke Co Va 41-42, Chapl USA 42-46, Asst Chief Chapl VA Richmond Va 46-48, Chapl VA Hosp Richmond 48-53, R Greenway Court Par Clarke Co Va 53-55, R Wicomico Par Northumberland Co Va 55-60

SHELTON, WILLIAM WALTER (NJ) 13 Bate Av, Villas, NJ Vic S Barn-by-the-Bay 60-. b Greenville SC 23 June 33 s Luther Conway Shelton & Ida Jane (Sanders). Bob Jones U AB, PDS STB. D Apr 60 P Nov 60 Bp Banyard

SHEPARD, CHARLES NORMAN Died 19 June 61. For data see 59 Edition

SHEPARD, IRVING VALENTINE (Roch) 245 Ravenwood Av, Rochester 19, NY R Epiph 57-. b West Hartford Conn 26 Dec 12 s George Valentine Shepard & Mabel Frances (Johnson). HS Meriden Conn, Pasadena Jr Coll AA 33. D Dec 52 P Jul 53 Bp Emrich. m 21 Oct 34 Rachael Lucina Borton c 4. LayR S Jas Dexter Mich 49-53 R same 53-54, R S John's Grand Haven Mich 54-57

SHEPHERD, HOWARD BRUCE Jr (La) 223 Hoppen Pl, Bogalusa, La R S Matt 54-. b Lexington Ky 22 Aug 14 s Howard Bruce Shepherd & Clara Ethel (Keith). HS Troy NY, U Ky BA 40, GTS, U So 56-57. D Dec 47 P Apr 52 Bp Moody. USAF. Cur Trin Miami Fla 48, Asst S Thos Denver Colo 49, Asst S Mark's Shreveport La 52-53 P-in-c same 53. Bp & Coun La 57-58, Dean East Convoc 58

SHEPHERD, MASSEY HAMILTON Jr (Cal) 624 Euclid Av, Berkeley 8, Cal Prof Liturgics CDSP 54-. b Wilmington NC 14 Mar 13 s Massey Hamilton Shepherd & Alice Louise Gladstone (Melville). HS Columbia SC, U SC BA 32 MA 33, Chi PhD 37, Berk BD 41 STD 51, Angl Theol Coll BC DD 57. D Mar 41 P Sep 41 Bp H K Sherrill. m 3 Jan 50 Gabriella Taylor Conner c 1. Instr Div Chi 37-40, M-in-c Our Sav Allerton Mass 40-41, Vstg Lectr Berk 41 & 47, Lectr Grad Sch Theol U So 46-47 & 50-51 Dir same 51-, Prof Ch Hist ETS 40-54, Assoc R S John's Roxbury Mass 47-54. Mem Stndg Liturg Cmssn 47-. Pres Amer Soc Ch Hist 49. Auth: "The Liturgical Movement and the Prayer Book," "At All Times and in All Places," "The Living Liturgy," "The Oxford American Prayer Book Commentary," "The Worship of the Church," "The Liturgy and the Christian Faith," Contrib: "Environmental Factors in Christian History," "A Short History of Christianity," "Holy Communion: An Anthology of Christian Devotion," "The Paschal Liturgy and the Apocalypse," "The Reform of Liturgical Worship." Ed: "Munera Studiosa," "Holy Week Offices," "The Liturgical Renewal of the Church," "The Eucharist and Liturgical Renewal"

SHEPHERD, RICHARD GOLDER (NY) Trinity Ch, Barclay Hgts, Saugerties, NY R Trin 60-. b Syracuse NY 29 Jul 27 s Thomas Dudley Shepherd & Elsbeth Ellerby (Golder). Elmira Free Acad NY, Cor BFA 49, Berk STB 56, Ya STM 57. D June 56 P Dec 56 Bp Donegan. m 3 Sep 55 Ruth Eleanor Adams c 2. Asst Instr Homiletics Berk 56-58, P-in-c Epiph Southbury Conn 56-58 Vic same 58-60, Epis Chapl Southbury Trng Sch 56-60

SHEPHERD, WILLIAM GUNN (NY) ICA, Industry Division, APO 254, NY, NY Tchr Mngmnt Principles Internatl Cooperation Admin US St Dept Turkey 60-. b Kalamazoo Mich 20 Dec 13 s Foss R Shepherd & Florence Edith (Flaitz). HS Detroit, Wayne U BA 36, SWTS BD 39. D June 39 Bp H Page P Dec 39 Bp Creighton. m 22 June 39 Helen Irene Sarrett c 1. Cur S Paul's Jackson Vic S Tim Jackson Chr Henrietta & Mssy Co Sch Dist Jackson Co Mich 39-41, Dir Prot Chapl Bellevue Hosp NYC 41-44 Clin Pstrl Trng same 43-44, Chapl NY St Pris Women & Westfield St Farm (Girls' Reform) Bedford Hills NY 43-46, Counselling Chapl Insts Dutchess Co NY 44-46, Asst Labor Rela Mgr Eaton Mfg Co Saginaw Mich 46-50, Field Research Ed, Research Inst Amer Inc NYC, LocTen S Matt Bedford NY 57, Supply P NY 53-60, Progr Dir Mngmnt Course Amer Mngmnt Assn NYC 57-60. Pres Citizens' Coun No Castle NY 53-55. Auth arts in "Personnel," "Angl Theol Rev" & "Textile World"

SHEPHERD, WILLIAM JOHN, CSSS (Pa) 2112 No 12th, Philadelphia 22, Pa Vic S Barn Kensington 61-. b Philadelphia Pa 29 Jul 29 s John Shepherd & May (Pollard). HS Phila, Tem BS 57, PDS STB 60. D May 60 Bp Armstrong P Nov 60 Bp Swift for Pa. Vic S Barth Castaner PR 60-61

SHEPPARD, EDSON PEASLEE (Nev) Box 2246, Reno, Nev R Trin 61-. b Haverhill Mass 28 Nov 00 s Rev William Cary Sheppard & Anna Nye (Peaslee). HS Haverhill, Nash BD 30. D Dec 29 P June 30 Bp Sturtevant. m 4 Nov 30 Helen Berns c 2. Cur Chr Corning NY 31-36, Asst S Paul's Peoria Ill 36-42, RurD Peoria Ill 37-42, R Holy Trin Danville Ill 42-51, Asst S Steph McKeesport Pa 52, Vic S Paul's Sparks Nev 53-61. Bd Rel Educ & Bd Mssns Dio Q 37-42, Stndg Com Sp 47-48, Dep Gen Conv 43. Ed "Light" Dio Q 36-42*

SHEPPARD, EDWARD LEE (Minn) 219 SE 4th, Pipestone, Minn P-in-c S Paul's Pipestone & S John's Lake Benton 61-. b Kennewick Wash 26 Oct 24 s Edward Sheppard & Viola (Kampf). HS Seattle, U Wash BA 45, U Ill MA 48, U Chi BD 52. D June 59 Bp H H Kellogg P Dec 59 Bp McNairy. m 31 Jul 50 Karleen Chott c 2. Vic S Matt Chatfield & Emm Rushford Minn 59-61, Vic Trin St Charles Minn 60-61

SHEPPARD, HARDY AUGUSTUS Jr (At) 1723 27th, Galveston, Tex Non-par 59-. b Rochelle La 30 Jan 23 s Hardy Augustus Sheppard & Viola May (Brown). HS Baton Rouge La, La St U BS, U So BD 58. D June 58 Bp Gribbin for At. m 23 Nov 47 Elizabeth Elder c 4. D-in-c S Mary's East Point & S Aug Forest Park Ga 58

SHEPPARD, WALTER LESLIE (Pgh) Arlington Apts, Center & Aiken, Pittsburgh, Pa Sr Asst Calv 61-. b Chelsea Mass 1 Nov 00 s James Frederick Sheppard & Jeannette Louise (Coffin). HS Malden Mass, Bentley Sch Accntg & Fin, NE Sch Theol BTh 42. D Oct 49 Bp Dallas P Apr 50 Bp Hall. m 29 Jul 22 Ruth Bigelow Marshall c 3. Min U B Ch 37-49. Cur S Paul's Concord NH 49-51, R All SS Attleboro Mass 52-61

SHERIDAN, WILLIAM COCKBURN RUSSELL (NI) 412 No Center, Plymouth, Ind R S Thos 47-. b NYC 25 Mar 17 s John Russell Fortesque Sheridan & Gertrude Magdalene (Hurley). S Paul's Sch Baltimore, U Va, Carroll Coll BA 39, Nash 42. D June 42 P June 43 Bp N C Powell. m 13 Nov 43 Rudith Treder c 5. Asst D S Thos Baltimore 42-43, Sum Supply P Mt Calv Baltimore 43, Asst S Paul's Chicago 43-44, P-in-c Emm La Grange Ill 43-44, P-in-c S Paul's Gas City & S Luke's Hartford City Ind 44-46, R Geth Marion Ind 44-47, Epis Chapl Culver Milit Acad Ind 53-58. Chrmn Yth Wk NI 48-49, Bp & Coun 47-, Exam Chapl 48-, Stndg Com 47 Secy 57-, Chrmn Dept Chr Educ 54-56, Chrmn Mid-West Pre-Lenten Retreats for Priests 48-51, Ward Alum Nash 53-55, Secy Dioc Priests' Fellshp 54-, Dep Gen Conv 52, 58, 61. Auth "Episcopalians-What are they and Where do they come from?", "For High School Boys Only," "There are Thirty-Five Million of Us!", "Journey to Priesthood," Assoc Ed "The Beacon" NI 54-

SHERK, GRANT RHOADS Jr (Va) 5809 Broyhill, McLean, Va R S Dunst Falls Church 58-. b W Norfolk Va 3 Apr 20 s Grant Rhoads Sherk & Madie Lee (Blow). HS Wash DC, U Va BA 48 MA 50, VTS BD 57. D June 57 P June 58 Bp Goodwin. m 29 Jan 49 Ellen Catherine Nesom c 3. D-in-c S Dunst Falls Church Va 57-58

SHERMAN, ARTHUR MASON Jr (Be) 1620 Turner, Allentown, Pa R Med 51-. b Wuchang China 7 Nov 16 s Rev Arthur Mason Sherman & Martha Keyser (Levering). Kent Sch, Trin BA 38, VTS BD 42, UTS & Col 46-48. D May 42 Bp H St G Tucker P Feb 43 Bp Jackson. m 27 Jul 45 Mary Spy c 4. Asst S Mark's Shreveport La 42-43, Chapl USNR 43-46, Asst Incarn NYC 46-48, Hd Dept Rel & Asst Prof Rel Leh 48-51. Chrmn Coll Wk Be 50-51 & 52-54, Exam Chapl 54- Chrmn 55-, Exec Coun 57-60, Del Prov Syn 53, 56, Fell Coll Prchrs 54, Stndg Com 60-, Pres Allentown Coun Chs 57-59. Contrib Ch mags

SHERMAN, HENRY ROGER Jr (WNC) 99 Academy, Canton, NC R S Andr 60-. b Lawrence NY 22 Dec 98 s Henry Roger Sherman & Aletta (Smith). HS Hartford Conn, Berk, DuBose Meml Ch Trng Sch 31. D Apr 36 P Oct 36 Bp Ablewhite. m 9 Jul 34 Lillian M A Seymour. LayR-in-c S Paul's Plainfield Conn 32-34, R S Alban's Manistique & Mssy Newberry Nahma Gladstone & Munising Mich 35-37, R S John's Negaunee Mich 37-47, R S Paul's Franklin Tenn 47-51, P-in-c S Andr Canton NC 51-60. Secy Dio NM 38-46, Secy Stndg Com & Mem Bp & Coun NM 39-46, Dept Mssns 39-41, Dept Chr Educ 45-46, Stndg Com Tenn 49-51 WNC 54-, Bp & Coun WNC 54-57 & 60-, Chrmn Dept CSR 56-57, Dept Mssns 57, Chrmn AF Cmssn WNC, Dept Insts, Dept Chr Soc Serv. Dep Gen Conv 43, 46, Mem Coun Prov 5 43-46. Chapl: (Maj) Mich St Troops 41-47, Mich St Police, AL, Fire Dept Franklin Tenn, Tenn Hwy Patrol, Canton Police Dept 60. (Col) Tenn St Grd Med Corps USA 17-19

†SHERMAN, Rt Rev JONATHAN GOODHUE 65 4th, Garden City, LI, NY Suffr Bp of LI 49-. b St Louis 13 June 07 s Rev Stephen Fish Sherman Jr & Marion Louise (Goodhue). Kent Sch Conn, Ya BA 29, GTS 33 STB 36 STD 49. D June 33 Bp Acheson P June 34 Bp Budlong, Con Suffr Bp of LI 6 Jan 49. m 1 Jan 38 Frances LeBaron Casady c 4. Fell & Tutor GTS 33-35, P-in-c S Thos Farmingdale LI 35-38, Prot Chapl Creedmore St Hosp 40-46, R S Thos Bellerose LI 38-49. Dep Gen Conv 43, 46, Natl Coun CMH 45-52, VP Epis Serv for Yth 51-52 Pres 52-54, Dept Chr Educ LI 37-46 Dir 56-60, Dean Dioc Leaders' Conf 38 & 45-46, Exam Chapl 39-46, Dept Prom 43-45, Dioc Coun 44-46, Pres CMH 44-48 & 50-52, Chrmn Com Cans 44-46, Secy Stndg Com 45-48, Secy Trust Estate LI 45-48, Dept Rel Liberty NCCC 58-, Com Rel in Public Educ NCCC 58-, Pres Amer Ch Bldg Fund Cmssn 55-, VP Nassau Coun Chs 60-. Jt Cmssn Ch Archit & Allied Arts 55 Chrmn 56-. Del Genl Assm NCCC 57, 60. Pres Angl Soc 54. Ed "Tidings" LI 43-45, Contrib "Confirmation Instruction"

SHERMAN, LEVERING BARTINE (NC) 2315 Prince, Durham, NC R S Phil 57-. b Wuchang China 23 May 21 s Rev Arthur Mason Sherman & Martha Keyser (Levering). Kent Sch, Pr BA 43, VTS BD 49. D June 49 P Dec 49 Bp Penick. m 20 June 42 Elizabeth Davidson Bradfield c 3. D-in-c & R S Andr Charlotte & P-in-c S Mark's Mecklenburg Co NC 49-50, Chapl Epis Stdts U NC 51-54, R S Peter's Charleston SC 54-57. Exam Chapl SC 56-57 NC 60-, Exec Coun NC 59-

†SHERRILL, Rt Rev EDMUND KNOX Caixa Postal 549, Rio de Janeiro, GB, Brazil Bp of CBra 59-. b Boston 23 May 25 s Rt Rev Henry Knox Sherrill & Barbara (Harris). Milton Acad, Ya BA 47, ETS BD 51. D June 51 P Dec 51 Bp Sherrill for Ma, Con Bp of CBra 25 Jan 59. m 25 Aug 49 Elisabeth Davenport Bowker c 4. Asst Chr Cambridge Mass 51-53, R Holy Trin São Paulo SP Braz 54-59

SHERRILL, FRANKLIN GOLDTHWAITE II (Ma) 3 High, Ipswich, Mass R Ascen 58-. b Boston 5 May 28 s Rt Rev Henry Knox Sherrill & Barbara (Harris). Milton Acad, Ya BA 49, UTS 49-50, ETS BD 53. D June 53 P Dec 53 Bp H K Sherrill for Ma. m 12 June 53 Mary Chamberlin Taylor c 3. M-in-c S John's Dickinson ND 53 R same 54-58, M-in-c S Matt Beach ND 53-58, M-in-c S Luke's Bowman ND 53-56 & 58. Mem Bp & Coun ND 56-58*

†SHERRILL, Rt Rev HENRY KNOX Boxford, Mass Retired Presiding Bp 58-, Pres World Coun Chs 54-. b Brooklyn NY 6 Nov 90 s Henry Williams Sherrill & Maria Knox (Mills). Polytech Prep Sch, Hotchkiss, Ya BA 11 DD 29 LLD 60, ETS BD 14, Boston U LLD 30, Harv DD 36, Trin DD 36, GTS STD 47, PDS DD 47, Pr DD 47, Col DD 48, Hob DD 48, SWTS DD 49, U Edinburgh DD 49, U Roch DD 52, Union DCanL 52, U Denver DCanL 52, S Sergius Paris STD 53, Ham DD 53, Berk DD 54, Norwich U Vt LittD 54, Leh DCivL 56, U So DCivL 57. D June 14 Bp F Burgess P May 15 Bp W Lawrence, Con Bp of Ma 14 Oct 30. m 6 Sep 21 Barbara Harris c 4. Asst Min Trin Boston 14-17, Chapl AEF 17-19, R Our Sav Brookline Mass 19-23, R Trin Boston 23-30, Bp of Ma 30-47, Fell Ya 34-59, Presiding Bp of PECUSA 47-58. Chrmn Cmssn Army & Navy Chapls 40-47, Pres Natl Coun Chs Chr USA 50-52. Fell Ya, Fell Amer Acad Arts & Scs. Auth: "William Lawrence: Later Years of a Happy Life," "The Church's Ministry in our Times"

SHERRILL, HENRY WILLIAMS (SO) 3555 Holly La, Cincinnati 8, O R Redeem 52-. b Boston 14 Nov 22 s Rt Rev Henry Knox Sherrill & Barbara (Harris). Milton Acad, Ya BA 45, VTS BD 50. D May 50 P Dec 50 Bp H K Sherrill for Ma. m 16 Nov 46 Martha S Weeks c 1. Cur Chr Grosse Pointe Mich 50-52*

SHERROD, EDGAR ALLAN Died 6 June 61. For data see 59 Edition

SHERWOOD, WILLIAM TINSLEY (CNY) 471 85th Av, St Petersburg Beach, Fla Retired 57-. b Rochester NY 14 Oct 89 s Clement Read Sherwood & Nellie F (Tinsley). DeVeaux Sch, S Steph BA 11, GTS 14 STB 16. D June 14 P Nov 15 Bp W D Walker. m (1) 20 June 14 Theodora Steigerwald (dec) c 3, (2) 58 Thelma Lesher Shaw. D-in-c & R Chr Cuba NY 14-16, Mssy-in-c Chr Friendship NY 16, Cur Chr Corning NY 16-18, Chapl DeVeaux Sch Niagara Falls NY 18-20, R S John's Cornwall NY 02-25, R S John's Lancaster Pa 25-27, R Trin Tyrone & S John's Huntingdon Pa 32-41, R Adv Brownsville Tex 41-45, R Redeem Eagle Pass & P-in-c Holy Trin Mssn Carrizo Springs Tex 45-46, Dioc Mssy WT 46-48, R Calv Menard & P-in-c S Jas Ft McKavett Tex 48-52, R S Mark's Clark Mills & S Peter's Oriskany NY 52-57, Asst to R Adv St Petersburg. Dep Gen Conv 40, 43, Del Prov Syn 38, 39, 44, Prov Cmssn Rur Wk 40-41, Chrmn Com Evang Har 34-35, Archd Altoona Har 35-41, Exec Coun & Field Dept 39-40, Com Enlargement Dioc Endowment 39-40, Dean North Convoc WT 51 Chrmn Dept Mssns 45-46. Auth "The Prayer Tower Manual Jan, 61," arts in "Sharing" & "Chr Life"

SHIDELER, JOHN RAYMOND (Ore) 1120 18th NE, Salem, Ore Non-par 61-. b Winfield Kan 6 Dec 19 s John Raymond Shideler & Anna Constance (Hinshaw). HS Chicago, Linfield Coll Ore BA 51, CDSP BD 54. D June 54 P Dec 54 Bp Dagwell. m 29 May 42 Elizabeth Miller c 2. Vic S Tim Brookings & S Matt Gold Beach Ore 54-56, Cur Chr Oswego Ore 56-57, Vic S Tim Salem Ore & Epis Chapl Ore St Instns 57-61*

SHIELDS, CHARLES ADDISON Jr (RI) 20 Dunnell Av, Pawtucket, RI Cur S Paul's 59-. b Lawrence Mass 10 Jul 31 s Charles Addison Shields & Augusta Elliott (Cole). HS Methuen Mass, Mass U BA 53, ETS 56. D June 56 Bp Nash P Dec 56 Bp Stokes. m 11 Sep 54 Margaret E Forrester c 1. M-in-c S John's Mssn Holbrook Mass 56-58, R Holy Trin Tiverton RI 58-59*

SHIELDS, DONALD McKEE (Ind) 315 No 6th, Lafayette, Ind Cur S John's 60-. b Wheeling WVa 23 Nov 24 s Paul Henry Shields & Ethel Ewing (Kiger). HS Chicago Ill, Chi PhB 44, PDS ThB 56. D June 56 Bp Street P Dec 56 Bp Burrill. Cur S Jas Cathd Chicago 56-60*

SHIELDS, WALLACE CHESLEY (Va) Rt 1, Box 110, Colonial Beach, Va P-in-c S Mary's 61-. b Riverside Va 20 Jul 28 s Orville Edward Shields & Mary Wallace (Collins). HS Fairfield Va, U Rich BA, U So BD. D Sep 55 P Nov 56 Bp W H Marmion. m 17 Aug 57 Elsie Ruth Heifner c 2. P-in-c S Mary's Bluefield & Chr Pocahontas Va 55-59, Cur The Falls Ch Falls Church Va 59-61. Phi Beta Kappa

SHIERS, WINFIELD Died 12 Apr 59. For data see 59 Edition

SHIKE, CHARLES WESLEY (N'k) Chaplain's Office, NJ State Hospital, Greystone Park, NJ Res Prot Chapl NJ St Hosp 60-. b Hope NJ 17 Nov 24 s Charles Edward Shike & Virginia (Fleming). HS Springfield Ill, Swarthmore BA 48, VTS BD 51. D June 51 P June 52 Bp Dun. m 31 Jul 54 Eleanor Fullenwider Fort c 2. Asst S Alban's Par Wash DC 51-53, R S Thos Lyndhurst NJ 53-60. Bd Chr Educ & Yth Com W 51-53, Yth Adv NW Chr Yth Coun 52-53, Bd Mssns 57-58, Bd Chr Educ 54-58, Yth Com Archd Yth Adv 58-60, Bd Yth Consult Serv 57-, Bd CSR 60-, Chrmn Inst Pstrl Counseling Inc 60-, all N'k

SHIM, WAI ON (Hon) 720 No King, Honolulu 17, Hawaii R S Eliz Par 46-. b Hong Kong China 14 Dec 97 s Rev Yin Chin Shim & Kui Kyau (Chin). HS Iolani, U Hawaii, U Cal, NW, SWTS BD 34 DD 61. D Jul 33 P Feb 35 Bp Littell. m 27 Oct 26 Esther K Y Fo c 1. Asst S Peter's Honolulu TH 34-37, Vic S Eliz Honolulu TH 37-41 & 44-45, P-in-c True Sunshine Mssns Cal 42-44, Vic S John's Mssn Kula TH 49-50. Dep Gen Conv 46, 52, 55. Asst Treas Hon 34-41, Secy Convoc 46-, Bd Dirs Dist Hon 47-53, Chrmn Coun Adv 53-, Bd Gov Iolani Sch 53-, Hon Can S Andr Cathd Honolulu 53-*

SHIMANUKI, LOURENCO TAKEO (CBra) Caixa 316, Araçatuba, SP, Braz P-in-c S Steph Araçatuba & R S Matt Bilac 57-. b Tokyo Jap 20 Oct 04 s Shika & Rev Paul Hiodayu Shimanuki. Tokoku Gakiun Middle Sch Sendai Jap, South Cross Sch Porto Alegre 29, Theol Sch Porto Alegre 32. D Nov 32 P Jan 34 Bp W M M Thomas. m (1) 25 Jan 36 Clara Kikuko Suguimoto (dec), (2) 2 Oct 48 Mary Tamayo Huzihara c 4. R S Matt Bilac SP Braz 32-47, Asst S John's São Paulo SP Braz 47-57*

SHINJO, PETER TAKASHI (Hon) S Michael's Ch, Nanseien Leper Colony, Miyako Island, Okinawa P-in-c S Mich Nanseien & S Jas Hirara City 60-. b 27 Mar 32. Bp Williams' Theol Sem Kyoto Japan 58. D Mar 59 Bp Kennedy P Dec 59 Bp of Kobe for Hon. m 15 Nov 60 Ruth Emiko. All SS Shimabukuro Naha Okinawa 59-60

SHIPLER, GUY EMERY (N'k) 450 Drake Rd, Arcadia, Cal Ed "The Churchman"-. b Warsaw NY 31 Jul 81 s John William Harris Shipler & Mary (Danley). Hob LittD, Rut DD, GTS. D May 10 Bp Partridge P Jan 11 Bp Tuttle. m Rebekah Schultze c 2. Asst S Peter's St Louis 10-11, R Epiph Cincinnati 11-17, R S Paul's Chatham NJ 17-46

SHIPLEY, WAYNE SANFORD (La) 1100 Brdwy, New Orleans 18, La Asst Chapl Tul & Newcomb Coll 60-. b Olney Ill 19 Sep 30 s Everett Clifton Shipley & Hannah Jane (Lambert). HS Olney, Ind Cntrl Coll BA 52, GTS 55. D June 55 P Dec 55 Bp Kirchhoffer. Cur S Paul's Evansville Ind 55-57, Cur S Chris Chap Trin Par NYC 57, Vic S Mich & All Ang Cuernavaca Morelos Mex 57-60

SHIPPS, HARRY WOOLSTON (Ga) 401 Virginia Av, Radium Springs, Albany, Ga Vic S Mark's 58-. b Trenton NJ 28 Jan 26 s Harry Longstreet Shipps & Ruth (Woolston). HS Bordentown NJ, Bordentown Milit Inst, NY St Maritime Acad 46, U So GD 58. D May 58 Bp Stuart P Jan 59 Bp Banyard for Ga. m 16 May 53 Louise Huntington Rosenberger c 3. Maritime & USN off 46-55

†SHIRES, Rt Rev HENRY HERBERT Died 29 Apr 61. For data see 59 Edition

SHIRES, HENRY MILLIS (Cal) 4 S John's Rd, Cambridge 38, Mass Prof NT ETS 57-. b Bernardsville NJ 28 Jan 13 s Rt Rev Henry Herbert Shires & Mable Clare (Millis). HS Alameda Cal, Stanford BA 34, CDSP BD 37, PSR ThD 46, Oxf 51-52. D June 37 P June 38 Bp Parsons. m 29 June 41 Loie Calvert Judkins c 3. Vic All SS San Leandro Cal 40-42, R Chr Alameda Cal 42-51,

Instr CDSP 37-51, R Chr Los Altos Cal 52-54, Asst Prof NT ETS 54-57. Del Prov Syn 43, 44, 48, Dean Convoc Oakland Cal 44-47, Chrmn Exam Chapls Cal 48-50, Prov Coun 49-51, Secy Dio Cal 49-51. Auth arts & reviews in various mags, Contrib "Christianity and the Contemporary Scene"

SHIRLEY, EDWARD SALMOND (Ga) c/o Rev Wm Belury, 220 Valley, Willimantic, Conn Stdt U Mass 61-. b Charleston WVa 10 Jul 30 s Rev George William Shirley & Rebecca Valk (Salmond). HS Thomasville Ga, U So BA 52, VTS BD 56, Hartford Theol Sem STM 60. D June 56 P Mar 57 Bp Stuart. Cur S Mich Naugatuck Conn 56-58 & 60-61, Cur S Andr Bloomfield Conn 58-59

SHIRLEY, EDWIN SAMUEL (W) S Simon's Vicarage, Croom, Md Vic S Phil Aquasco S Simon's Croom & S Mary's New Market 53-. b Jamaica BWI 1 June 92 s James Shirley & Emma Calbert (Dawkins). Pub Schs Jamaica, Mico Trng Coll Kingston Jamaica 09, Ch Theol Coll Jamaica 09, How BD 17. D Sep 24 Bp Bratton for Fla P Oct 25 Bp Juhan. m (1) 26 Aug 17 Stella G Young (dec) c 4, (2) May 52 Willie Hazel Glenn c 1. D&P-in-c S Cyp Pensacola Fla 24-44, P-in-c S Cyp St Augustine S Mary's Palatka & S Aug Gainesville Fla 44-48, Vic S Peter's Key West Fla 48-50, P-in-c S Simon's Ft Pierce & S Monica's Stuart Fla 50-53. Publ Hymns: "Abide in Us," "Eventide," "Psalm of Life," "Meditation," "Praise Him," "Gentle Jesus," "Crucifixion," "Voyage of Life," "Nativity," Anthems: "Rejoice He is Risen," "Eastertide," Arrangement: "The Asperges"*

SHIRLEY, GEORGE WILLIAM (Fla) 479 Elliott Rd, Fort Walton Beach, Fla R S Simon's-on-the-Sound 58-. b Parsons WVa 9 Oct 02 s George Peabody Shirley & Minnie Augusta (Talbott). HS Charles Town WVa, U Va BA 26, VTS BD 29. D June 28 Bp W L Gravatt P Jul 29 Bp Strider. m 29 Apr 29 Rebecca Vaulk Salmond c 3. Vic S Matt Charleston WVa 29-40, R S Thos Thomasville Ga 40-58, R S Jas Quitman Ga 51-54, R Gr Cairo Ga 54-58

SHIRLEY, JOHN GARRETT (SF) 3905 Durango, Coral Gables 34, Fla R S Phil 48-. b Charles Town WVa 29 May 12 s George Peabody Shirley & Minnie Augusta (Talbott). HS Charles Town, Hampden-Sydney BA, VTS BD 37. D June 37 Bp W L Gravatt P June 38 Bp Strider. m 25 June 38 Nancy A Moffett. Vic S Matth Grafton & Gr Elkins WVa 37-39 P-in-c same 39-41, R S Steph Beckley WVa 41-44, Chapl USA 44-47, Assoc R S Mary's Daytona Beach Fla 47-48, Exec Bd WVa 41-43, Chrmn Prom & Publ 39-44, Chrmn Publ SF 51-54, Exec Bd 56-, Chrmn Armed Forces Dept 57. Bd Trust Bp Gray Inn 52-53, Dir Adult Conf SF 52-54. Ed "Ch News" WVa 39-44, Auth arts Ch mags*

SHIRLEY, LEMUEL BARNETT (PCZ) Apartado 5437, Estafeta Instituto Nacional, Panama, RP R S Paul's & Archd Panama 52-. b Colon RP 23 Jul 16 s Michael Barnett Shirley & Leanna (Perry). La Boca Norm Trng Sch, Bp Payne Div Sch BD 41. D Aug 41 P Apr 42 Bp Beal. m 11 Dec 46 Gwendoline Elvira Eastmond c 1. M-in-c S Chris Chap Rio Abajo & S Matt Mssn Las Sabanas CZ 42-50, M-in-c S Peter's La Boca CZ 44-52, M-in-c S Simon's Mssn Gamboa CZ 51-52. Coun Adv PCZ 45-, Dep Gen Conv 46, 52, Secy Conv PCZ 50-52

SHISSLER, DONALD GEORGE (Colo) Box 678, Aspen, Colo Vic Chr 61-. b Denver Colo 7 May 33 s Mathias John Frank Shissler & Louise Katherine (Sauer). HS Denver, U Denver BS 58, Nash BD 61. D June 61 Bp Minnis

SHIVELY, WILLIAM DELBERT (O) 2021 E 22nd, Cleveland 15, O Can Trin Cathd 58-. b Cleveland O 29 Jul 25 s Arthur Morris Shively & Vida Fay (Smith). HS E Cleveland, Baldwin Wallace BA 45, UTS BD 49. D Mar 56 P Sep 56 Bp Burroughs. m 22 Dec 47 Margaret Ann Singley c 2. Meth Min 49-55. Assoc Dir Chaplaincy Serv Cleveland 55-58

SHOEMAKER, JOHN EARL (Ark) 1504 No "D," Fort Smith, Ark R S John's 55-. b Seattle Wash 25 Apr 13 s John Earl Shoemaker & Eleanor (Hill). Richmond Acad, Harv BS 35 MS 36. D Nov 53 P Dec 54 Bp R B Mitchell. m 30 Oct 36 Embry Scott c 4. Asst S Paul's Par Fayetteville Ark 53-55. Dean of Men U Ark 48-55*

SHOEMAKER, JOHN GORDON (NH) 3112 36th NW, Washington 16, DC Assoc Can Wash Cathd & Chapl Natl Cathd Girls' Sch 61-. b Lancaster Co Pa 6 Jul 29 s Allison William Shoemaker & Florence Lillian (Trimble). Consolidated Sch Kennett Sq Pa, Wash Coll Chestertown Md BA cl 54, VTS BD cl 54. D Dec 54 P June 55 Bp Dun. m 11 Jul 50 Margaret Helen Chandler c 4. Mstr Sacred Stds Dept S Paul's Sch Concord NH 54-56 Chapl & Hd Sacred Stds Dept 56-61. Chrmn Exam Chapls NH 59-

SHOEMAKER, SAMUEL MOOR (Pgh) 315 Shady Av, Pittsburgh, Pa R Calv 52-. b Baltimore 27 Dec 93 s Samuel Moor Shoemaker & Ellen Ward (Whitridge). U Sch Baltimore, S Geo Sch Newport RI, Pr BA 16, GTS, UTS, Berk STD 48, VTS DD 48. D June 20 P June 21 Bp Murray. m 26 Apr 30 Helen Dominick Smith c 2. Gen Secy Phil Soc YMCA Pr 22, R Calv NYC 25-52. Auth: "Realizing Religion," "A Young Man's View of the Ministry," "Children of the Second Birth," "Religion That Works," "If I Be Lifted Up," "Twice-Born Ministers," "Confident Faith," "The Conversion of the Church," "Christ's Words from the Cross," "Christ and This Crisis," "How You Can Help Other People," "Living Your Life Today," "How You Can Find Happiness," "Revive Thy Church - Beginning With Me," "Freedom and Faith," "The Church Alive," "They're on the Way," "How to Become a Christian," "By the Power of God," "The Experiment of Faith," "With the Holy Spirit and With Fire"

SHOEMAKER, WILLIAM LESTER (Er) Lackland Military Training Center, San Antonio Tex Chapl USAF 49-. b Dennison O 11 Jul 17 s Rev Frederick Benton Shoemaker & Mary Stanton (Clemmons). Darlington Sch Brookville Pa, Pa St Tchrs Coll BS, Berk STB. D Mar 44 P Feb 45 Bp Wroth. Cur Cathd S Paul Erie Pa 44-49

SHOEMAKER, WILLIAM TURNER Jr (Conn) 337 Thompson, Port Jefferson, NY Non-par 58-. b Atlantic City NJ 27 May 26 s William Turner Shoemaker & Thelma (English). Trin Sch NYC, Carroll Coll BA 46, Nash BD 49. D June 49 P Oct 50 Bp DeWolfe. m 26 June 54 Greta Anna Olsson. Asst to Archd Suffolk LI & P-in-c S Mark's Medford NY 49-51, P-in-c S Mary's Lake Ronkonkoma & S Luke's Bohemia NY 51-53, Asst S Mark's Jackson Hgts NY 53-55, R Gr Windsor Conn 55-58*

SHOESMITH, THOMAS (Be) 309 No 7th, Stroudsburg, Pa Retired 56-. b Tariffville Conn 7 Apr 85 s John Shoesmith & Annie Victoria (Webb). Germantown Acad, U Pa BA 13, PDS 16. D June 16 P June 17 Bp Rhinelander. m 2 Sep 16 Emma Irene Mitch c 2. R Atone Morton Pa, R All SS Lehighton Pa, R Chr Stroudsburg Pa 27-56 R Emerit 56-*

SHOJI, GENNOSUKI (Ol) 2359 16th Av So, Seattle 44, Wash Retired 40-. D Jan 18 P May 20 Bp Keator. In-c S Peter's (Japanese) Seattle 18-40*

SHOOK, KENNETH KOCH (NMex) 601 Montano Rd NW, Albuquerque, NMex R S Mich & All Ang 58-. b Ashville O 16 Sep 06 s Seymour Shook & Alice Belle (Koch). HS Ashville, Otterbein BA 39, Bonebrake Theol Sem, Bex BD 49. D Mar 47 P Sep 47 Bp Hobson. m 22 Oct 32 Mildred Anna Welsh c 4. LayR-in-c Trin Bellaire O 46-47 M-in-c same 47-49, Can S John's Cathd Albuquerque NMex 49-51, Vic Trin Los Alamos NMex 51-54 R same 54-58

SHORT, BERNARD LEE Jr (NMex) Box 834, Espanola, NMex P-in-c S Steph Espanola & S Jas Taos 60-. b Neodesha Kan 1 Apr 27 s Bernard Lee Short & Juanita Nell (Brown). HS Corpus Christi Tex, TCU, Sw Tex St Tchrs BS 50, Bex 53. D June 53 P Dec 53 Bp Hunter. m 2 Sep 50 Katie Marie Wier c 2. Cur S Thos Rawlins Wyo 53-54, R Little Snake River Par Dixon Wyo 54-56, R S Steph Goliad Tex 56-58, Asst R Holy Faith Santa Fe NMex 58-60

SHOUB, DONALD ARTHUR (Mich) 605 So Leroy, Fenton, Mich R S Jude's 56-. b Detroit 23 May 28 s Alonzo Walter Shoub & Nettie Matilda Emilie (Altz). HS Grosse Pointe Mich, Heidelberg BA 50, ETS BD 53. D Jul 53 Bp Emrich P Jan 54 Bp Hubbard. m 16 June 51 Alice Arlene Laughlin c 2. D-in-c & R Gd Shpd Lexington & Chr Croswell Mich 53-56

SHREINER, CHARLES WESLEY (Pa) Box 662, Paoli, Pa Retired 56-. b Mt Joy Pa 18 Sep 82 s Eli H Shreiner & Harriet (Huffty). USNA 09, PDS 11 DD 48, U Pa MA 28, Tem DD 31. D June 11 P Dec 11 Bp Darlington. m 11 Jan 16 Mary Denny Cardwell c 2. D-in-c & R Atone Phila 11-18, Hdmstr Ch Farm Sch Boys Glen Loch Pa 18-61, R S Paul's Glen Loch Pa 27-56. Dean Convoc Chester Pa 31-38 & 41-49

SHREVE, CHARLES ALEXANDER (NJ) 419 South, Murray Hill, NJ Vic S Andr Mssn 60-. b Wash DC 30 Aug 12 s Rev Charles A Shreve & Leila (Johnson). HS Moorestown NJ, Stan BA 37, VTS BD 43. D Feb 43 P Dec 43 Bp Block. Cur S Matt San Mateo Cal 43-44, Can & Bp's Chapl Gr Cathd San Francisco Cal 44-47, R S Edm San Marino Cal 47-52, R Holy Spirit Nice France 52-54, R S Paul's Within the Walls Rome Italy 54-57, Assoc R S John's Elizabeth NJ 57-60. Hon Can Pro-Cathd Holy Trin Paris France 56-

SHREWSBURY, CHARLES EDWARD (Ore) Box 1014, Newport, Ore Vic S Steph Newport & S Jas Delake 59-. b Sauk Center Minn 3 Dec 13 s Rev Oliver Hastings Shrewsbury & Maude Ethel (Lewis). Vincent Hill Sch Mussoorie India, Walla Walla Coll, Oxf 58. D Dec 40 Bp Cross P Dec 51 Bp Block. m 15 June 35 Lucile Province c 1. Vic Holy Trin Wallace Emm Kellogg & S Andr Mullan Ida 40-41, D-in-c S Mark's Havre Mont 41-42, Off USA 42-46, Vic S Columba's Inverness Cal 49-58, Vic S Aid Bolinas Cal 58, Asst San Francisco Cathd 59. Ward Commun S Sav San Francisco 53-56

SHRIVER, FREDERICK HARDMAN Jr (WVa) 247 Willey, Morgantown, WVa Asst R Trin 60-. b Parkersburg WVa 21 Oct 32 s Frederick Hardman Shriver & Evelyn Louise (Odell). HS Parkersburg, Harv AB 54, GTS STB 60. D June 60 P Dec 60 Bp W C Campbell

SHRIVER, GEORGE VAN BIBBER (Md) Trinity Rectory, Elkridge 27, Md R Trin Howard Co & P-in-c All SS Chap Annapolis Jct 45-. b Joppa Md 12 Dec 02 s J A Shriver & Harriet (Van Bibber). Calvert Sch Baltimore, S Jas Sch Hagerstown Md, JHU BE 23, ETS BD 32, Hartford Sem Fndt STM 33. D June 32 P June 33 Bp Helfenstein. m 3 June 33 Catherine Humphreville c 2. Mssy Dornakal So India 33-44. Branch Mgr Engineering firm 50-

SHRUM, REUBEN WELTY Died 24 Jan 60. For data see 59 Edition

SHUFELT, JOHN MARSHALL (Mich) 2662 Bembridge Rd, Royal Oak, Mich R S John's 60-. b Campbell NY 13 Nov 13 s Jesse Fremont Shufelt & Nettie Louise (Reed). Northside Sch, Colg BA 36, Berk, ETS STB 46. D June 46 Bp Heron P Dec 46 Bp Creighton. m 11 Aug 43 Florence Lorraine Grow c 2. Off USN 43-45. Asst S Andr Ann Arbor Mich 46-48, Can S Paul's

Cathd Detroit 48-58, Chapl Wayne U & Exec Dir Coll Wk Dio Mich 53-60*

SHULHAFER, CHARLES PHILIP (CA) Ch of the Good Shepherd, San José, Costa Rica P-in-c Engl cong Gd Shpd 60-. D Sep 56 P Mar 57 Bp Blankingship. Asst S John's Cathd Jacksonville Fla 56-58, S Geo Guatemala City Guatemala 58-59*

SHULTZ, GEORGE LEONARD (Ok) 1618 So Cheyenne, Tulsa 19, Okla Cur ProTem Trin 61-. b St Louis Mo 16 Feb 95 s George Joshua Shultz & Maria Sophia (Felumb). Wolsey Hall Oxf, U So, CDSP. D Oct 59 P Nov 60 Bp C Powell. m 29 Dec 19 Geraldine Hazel Talbott c 2

SHULTZ, PAUL EMIL (SF) 138 Naranja Rd, Debary, Fla Vic All SS 58-. b Binghamton NY 1 Apr 98 s Julius P Shultz & Rose Lucretia (Jayne). HS Binghamton, Dick 18-20, Mssy Trng Inst Nyack NY 21-22, VTS 32-33. D May 33 P Mar 34 Bp H St G Tucker. m 23 Dec 22 Nellie F Fagner c 1. Mssy Cntrl China 24-27, Mtn Mssy Archdnry Blue Ridge Va 27-38, R Luray Par Luray Va 33-38, R Madison Par Hamilton Va 38-48, R Moore Par Altavista Va 48-50, R S Mark's Par Brunswick Md 50-55, R Holy Trin Hertford Par NC 55-58

SHULTZ, PAUL THEODORE Jr (CNY) 24 Chenango, Greene, NY R Zion 56-. b St Croix DanWI 14 Apr 06 s Rev Paul Theodore Shultz & Emma (Pfautz). HS Staten Is NY, Moravian Coll BA, Pr MA ThB 29, ETS BD 30. D June 30 Bp Babcock P Jan 31 Bp Stewart. m 9 June 32 Eleanor Kitching c 4. Cur S Jas Cathd Chicago 30-32, P-in-c Emm Sheepshead Bay & Our Sav Gerrittsen Beach NY 32-35, R Emm Par W Roxbury Mass 35-46, R Atone Westfield Mass 46-56. Co-Ed "A Prayer Book Manual"

SHUMAKER, EDWIN FAY (Pgh) 305 Church, Brownsville, Pa R Chr 52-. b Somerset Co Pa 4 Jan 02 s William J Shumaker & Amanda (Ferguson). Blue Ridge Acad & Jr Coll New Windsor Md, Bridgewater Coll BA 29, WTS 30-32, U Pgh MRE 36, Bex BD 37. D June 37 Bp Hobson for O P Dec 37 Bp Rogers. Min Gr Galion & S Jas Bucyrus O 37-38, R Trin Sharpsburg Pa 38-40, P-in-c S Mary's Charleroi & Holy Trin Monessen Pa 40-42, Chapl USN 42-46, R Emm Pittsburgh Pa 46-52. Secy Dio Pgh 49-60

SHUMAKER, WILLIAM NORMAN (RI) 1060 Newport Av, Pawtucket, RI R S Mart 53-. b Jackson Mich 23 Nov 26 s William Russell Shumaker & Charlotte (Ruszkowski). HS Kalamazoo Mich, Alma Coll, Miami U BS 47, Ripon Hall Oxf BA 50 MA 55, Br 50-53. D Oct 51 P Nov 52 Bp Bennett. m 28 June 47 Lois Virginia Schneider c 3. Vic Chr Coventry Center & Messiah Foster RI 51-53. Asst Bibl Lit Br 50-53. Bd Mgrs Epis Conf Cntr RI 54-, Secy Dioc Conv 55-, Exam Chapl 55-56, Cmssn Faith & Order RI 56-, Chrmn Cmssn Higher Educ RI 57-60, Dept Chr Educ RI 58-, Chrmn LayR Com RI 59-, Del Prov Syn 59, 60, Fell Coll Prchrs 60

SHUTE, HENRY CARLTON (Wyo) Phillipsburg, Kan Retired-. b Worcester Mass 17 June 01 s William C Shute & Bertha (Beals). HS Denver Colo, Colo St Coll BS 31 MA 35. D Jul 47 Bp Stoney. m 16 Feb 24 Julia E Anderson. Vic S Mich Tucumcari NMex 47, Vic S Alban's Worland Wyo 50, Vic S John's Powell Wyo 52-54*

SICKLER, EDWARD ALEXANDER (O) 6371 Nelwood Rd, Parma Hgts 30, O R All SS Cleveland 52-. b Barberton O 22 Aug 22 s Lewis Clement Sickler & Hazel Marguerite (McConnell). HS Barberton, Oberlin, Geotwn Coll, Geotwn U Med Sch, Bex BD 50. D June 50 P Dec 50 Bp B D Tucker. m 12 Apr 46 Marian Morrison c 2. Asst Chr Shaker Hgts O 50-52

SICKLES, CLARENCE WILLIAM (N'k) 214 Washington, Hackettstown, NJ Vic S Jas & Chapl Epis Stdts Centenary Coll 53-. b Harrison NJ 11 Feb 21 s John Joseph Sickles & Mary Lois (Rowe). HS Kearny NJ, S Benedict's Prep, Rut, Col BA 45, GTS 48 STB 51. D May 48 P Nov 48 Bp Washburn. m 11 Feb 50 Jean Ironside Stover c 7. Cur S Mary's Sparta NJ 48-49, Vic Atone Fairlawn NJ 49-51, Cur Chr New Brunswick NJ & Chapl Epis Stdts Rut 51-53, Vic Chr Stanhope & S Peter's Mt Arlington NJ 53-55. Dept Mssns N'k 60-, Chrmn Com Coll Wk N'k 60-. Auth arts in Ch mags, Asst Ed "Our Ch Times" 61-

SICWATEN, JUAN BANIAGA (Ph) Holy Spirit Mission, Duldolao, Abra Prov, Philippines In-c Holy Spirit 60-. b Agawa Besao Bontoc Mt Prov 26 Jan 30 s Peter B Sicwaten & Dalim-ay (Gol-goldong). Ph Chr Colls, S Andr Theol Sem 56. D Dec 56 P Oct 57 Bp Ogilby. m 19 Oct 57 Salome Amak. Asst All SS Mssn Bontoc Mt Prov 56-60*

SIDDERS, ARCHIBALD WILLIAM (LA) 222 Ruth Av, Venice, Cal Retired 59-. b London Eng 12 June 87 s Alexander Refus Sidders & Georgina Mary (Boyle). Latymer Acad Eng, Simpson Coll Ia 14, Sea 17, Milton DD 25. D Dec 16 Bp Longley P Jul 17 Bp McElwain for Ia. m 12 June 17 Katherine Hilja Kangas c 3. Elysian Minn 14-16, R Gr Wabasha Minn 17-19, Vic S Mark's Oconto Wis 19-22, Trin Trinidad Colo 22-25, S Jas Texarkana Tex 25-27, R S John's Seattle Wash 27-37, R Chr Puyallup & Vic S John's Tacoma Wash 37-45, R Our Sav Placerville Cal 45-51, R Gd Shpd Venice Cal 51-59 R Emerit 59-. Dioc Coun & Exam Chapl Sac 45-51

SIDENER, HERMAN SUKER (LI) 90 Knightsbridge Rd, Great Neck, NY R Holy Trin Brooklyn 56-. b Toledo O 21 Oct 99 s Rev William Martin Sidener & Bertha Toelle (Suker). Ken PhB 21 MA 22, Bex BD 23 STM 26 STD 34. D June 23 P June 24 Bp W A Leonard. m 23 Ida Corinne Douglass c 1. M-in-c Trin Fostoria O 23-24, R Trin Tiffin O 24-29, R S Alban's Cleveland Hgts O 29-34, R S Paul's Canton O 34-55, Chapl S Paul's Sch Garden City NY 55-58. Dep Gen Conv 37, Del Prov Syn 28, 30, Exam Chapl & Hon Can Trin Cathd Cleveland O 28-43, Dept Rel Educ O 27-34, Secy Cmssn Evang 29-31, Chrmn Cmssn Vocation & Coll Stdt Wk 31-34, Dioc Coun 31-37, Chrmn Dept Mssns 33-37, Hstgr Dio O 43-55

SIEFFERMAN, NORMAN CLYDE (At) 2529 Springdale Rd SW, Atlanta 15, Ga Vic S Mary's East Point & S Aug Forest Park 61-. b Cincinnati O 27 Feb 34 s Floyd Earl Siefferman & Phyllis Violet (Oram). HS Atlanta Ga, Mercer U AB 58, ETSSw BD 61. D June 61 Bp Claiborne. m 20 June 54 Sara Ethel Mote c 1

SIEGENTHALER, DAVID JOHN (Ma) S John's Rectory, Duxbury, Mass R S John Evang 57-. b Buffalo NY 1 Nov 26 s Rev Gottlieb Siegenthaler & Agatha (LeBlanc). F&M BA 47, Ya BD 50 MA 52. D June 55 P Jan 56 Bp Nash. m 8 Sep 52 Myra Vandersall c 4. Instr Ch Hist Bangor Theol Sem 52-54, Cur Emm Boston Mass 55-56 P-in-c same 56-57. Dept Chr Educ Ma 59-, Com Art & Archit Ma 60-

SIEME, NORMAN ANDREW (WNY) 1449 Kenmore Av, Kenmore, NY Cur Adv 57-. b Dunkirk NY 26 Aug 27 s Andrew P Sieme & Helen (Paprocki). HS Dunkirk, Witt Coll, U Pgh, S Fran Sem BD 50. D&P Jul 57 Pol Natl Cath Ch, Rec Nov 58. m 22 Jan 52 Doris May Etzrodt c 4. Congreg Min 50-57

SIGMAN, LOUIS ANTHONY (C) 31 W Park Av, Grayslake, Ill R S Andr 58-. b Chicago Ill 19 Dec 28 s Louis George Sigman & Ella (Gluecklich). HS Franklin Park Ill, DBC BA 53, Nash, SWTS 56. D June 56 Bp Street P Feb 57 Bp Burrill. Cur S Andr Grayslake Ill 56-58. Cathd Chapt C

SILK, CLAUDE WHITEHALL Trans to Northern Rhodesia Nov 59

SILLERS, ERNEST DWYER (LA) 8355 Bigby Av, Downey, Cal R S Mark's 60-. b River John NS Can 2 Oct 10 s Sherman L Sillers & Amanda L (Dwyer). Sir Geo Williams Coll Montreal, U NH MA 40, Gordon Coll ThB 35, ETS. D June 41 P Dec 41 Bp Dallas. m 16 Sep 35 Aldine Foskett. R S Mark's Ashland & P-in-c Holy Spirit Plymouth NH 41-43, R Holy Nativ So Weymouth Mass 43-49, R S Paul's Malden Mass 49-57, Vic S Barth Rivera Cal 57-60

SILVA, FELISBERTO ANGELICO da (SBra) Rua Cel Joao Correia, Box 62, Taquara, RGS, Brazil P-in-c Chr Redeem Cong 59-. b Guaiba RGS Braz 22 Dec 99 s Francisca Davila & Zeferino Angelico da Silva. Baptist Coll Pelotas RGS, Baptist Sem. D Mar 57 P May 59 Bp Krischke. m 23 May 25 Eugenia Moraes c 1. Min Braz Bapt Ch 25-41, Tchr. M-in-c Christo Redentor Ararangua SC Braz 57-59

SILVA, LAURO BORBA da (SBra) Gen Neto 382, Caixa 37, Rio Grande, RGS, Brazil R Ch of the Sav 61-. b Bagé RGS Braz 21 Aug 23 s Lauro Guilherme da Silva & Almerinda (Borba). Southern Cross Sch Braz, Jose Manuel da Conceicas 46, Theol Sem Braz BD 49. D Mar 50 P Oct 50 Bp Krischke. m (1) 12 June 51 Dilka Faria (dec) c 1, (2) 24 Jul 60 Olga Vornicor. R Chr Erechim RGS Braz 50-56, P-in-c Easter Ch Colonia Ramos RGS 56-57, R S Mary's Caixas do Sol RGS 57-61

SILVA, NATANIEL DUVAL de (SBra) Ch of the Ascension, Pôrto Alegre, RGS, Braz R Ascen 56-. b Pelotas RGS Braz 28 Oct 11 s Rev José Severo da Silva & Horaida (Duval). Southern Cross Sch, Theol Sem 32. D Nov 32 P Feb 36 Bp W M M Thomas. m 17 Oct 38 Ruth Pratini c 3. R Nazarene Livramento RGS 38-41, South Cross Sch Porto Alegre 41-51, R Our Sav Rio Grande RGS 50-56, P-in-c Easter Ch Colonia Ramos RGS 55-56, Tchr Theol Sem Pôrto Alegre 56-57. Publ "A Igreja Militante" a manual of Ch Hist, Ed "Christian Standard" 56-*

SILVA, ODILON (SBra) Ch of the Redeemer, Pelotas, RGS, Brazil R Redeem 59-. D Dec 52 P Jan 54 Bp Pithan. Asst Redeem Pelotas Braz 52-54 R same 54, R Holy Cross Pôrto Alegre RGS 54-59*

SILVA, SAULO MARQUES da (CBra) Avenida W 3, Quadra 20, Casa 116, Brasília, DF, Brazil P-in-c Epis Mssn 60-. b Rio Grande RGS Braz 25 Mar 26 s Rev João Timóteo da Silva & Teresa Leal (Marques). HS São Paulo, Curso José Manoel da Conceição 46, Epis Sem Pôrto Alegre 49. D Feb 50 P Dec 50 Bp Melcher. m 22 Sep 51 Ruth Del Nero c 2. Asst Holy Trin Par São Paulo Braz 50-52, P-in-c Chr King Registro SP & mssns Sete Barras & Pedro de Toledo & Itariri 52-57, P-in-c S Luke's Londrina Parana & assoc mssns 57-58, P-in-c S Thos Curitiba & S Barth Parangua Parana 58-59

SILVEIRA, JOAQUIM MANOEL da (SBra) Church of the Saviour, Cangussu, RGS, Braz In-c Sav 52-. D Jul 52 Bp Pithan*

SILVERLIGHT, ANDREW CHARLES Died 21 Nov 60. For data see 59 Edition

SILVIUS, HERMAN THEODORE III (Ma) Box 133, Topsfield, Mass R Trin 57-. b Sacramento Cal 8 June 26 s Herman Theodore Silvius & Jessie (Lattourrette). HS Sacramento, U Cal BA 48, Pr Sem BD 51, ETS. D June 52 Bp Nash P Dec 52 Bp Oldham for Ma. m 9 Nov 52 Jean Richardson c 1. Cur Trin Melrose Mass 52-54, Mssy-in-c Epiph Ciudad Trujillo Dom Rep 54-55, Mssy-in-c S Steph San Pedro de Macoris Dom Rep 55-57

SIMCOX, CARROLL EUGENE (SF) 2101 S Hubert, Tampa, Fla R S Mary's 58-. b Lisbon ND 14 Apr 12 s William Barton Simcox & Laura Ellen (Christy). Pub Schs Lisbon & Park River ND, U ND BA 33, Oberlin BD 36, U Ill MA 44 PhD 49. D June 37 P Jan 38 Bp Keeler. m 12 June 39 Georgianna Mantor c 2.

M-in-c Geth Appleton Chr Benson & Gr Montevideo Minn 36-38, Tchg Fell SWTS 38-39, R S Paul's Owatonna Minn 39-42, Epis Stdt Chapl U Ill 42-45, Epis Stdt Chapl U Wis 45-49, R Zion Manchester Center Vt, & Instr Latin & Greek Bennington Coll 50-55, Asst to R S Thos NYC 55-58. Exam Chapl Vt 52-55, Del Angl Congr 54. Auth: "Living the Creed," "Living the Lord's Prayer," "Living the Ten Commandments," "The Words of Our Worship," "Understanding the Sacraments," numerous arts Ch mags*

SIMKINS, ELDRED CLARKE (CNY) 4 Aspen Ridge, Elmira, NY R Emm 48-. b Albany Ga 8 Nov 97 s Eldred Simkins & Willie Marion (Daniell). Porter Milit Acad, DuBose Meml Ch Trng Sch, U So 31. D June 30 P June 31 Bp Juhan. m 7 Nov 51 Ada Irene Grove. P-in-c S Mary's Milton S John's Warrington & S Kath Pensacola Fla 31-33, P-in-c S Luke's & S Peter's Ch St Cloud & S John's Kissimmee Fla 33-37, P-in-c S Paul's New Smyrna Beach & Gr Port Orange Fla 37-44, P-in-c S Agnes' Sebring Fla 44-48, P-in-c S Matt Horseheads NY 48-53. Dean 5th Dist CNY 51-56

SIMMONDS, HARVEY ALBERT (Lib) S Andrew's School, St Andrews, Tenn Chapl & Bursar S Andr Sch 48-. b Troy NY 8 Aug 02 s William A Simmonds & Pauline B (Heller). HS Troy, S Steph BA 24, GTS 27. D June 27 Bp Manning P Oct 29 Bp R E Campbell. m Dec 34 Ethel Louise Byerly c 2. On Staff Holy Cross Mssn Bolahun Lib 27-32, Archd Dist Lib 35-46, Prin S John's Sch & R S John's Par Robertsport Lib 35-44, Dir Julia C Emery Sch for Girls & Vic Dist Lib 44-46

SIMMONDS, R A'COURT (Ore) 2473 NW Kearney, Portland 10, Ore Retired 51-. b London Eng 14 Jul 84 s Alfred A'Court Simmonds & Anne Louise (Fyffe). Monks Fndt Sch, Trin Toronto. D Mar 08 P Apr 10 Bp of Qu'Appelle, Rec Jul 23. m 24 June 08 Gertrude Eleanor Moore c 2. Serv Can 08-23, Vic Our Sav & S John's Chs Portland Ore 23-24, R S Mark's Portland Ore 24-51 R Emerit 51-. Secy Dio Ore 24-29, Stndg Com 28-37. Trust Gd Samar Hosp 37-49, Librn Percival Meml Libr 38-60

SIMMONDS, RICHARD FRANK (Al) Minto, Alaska P-in-c S Barn Mssn 56-. b Troy NY 25 Nov 31 s Raymond F Simmonds & Charlotte Ruth (Ostrander). HS Troy, Ken BA 53, Berk STB 56. D May 56 Bp Barry P Dec 56 Bp Gordon*

SIMMONS, BERTRAM ERWIN (SanJ) 510 E Magnolia, Stockton 3, Cal Chapl Stockton St Hosp 52-. b Hawkshaw NB Can 6 Oct 14 s Albert Edward Simmons & Olive Pearl (Carson). HS Alameda Cal, San Francisco St Coll BA 37, CDSP BD 40, Grad Sch App Rel 40-41. D Sep 40 Bp Parsons P Jul 41 Bp Bartlett. m 14 Dec 41 Janice Elizabeth Van Camp c 3. Vic Redeem Salmon Ida 41-43, Vic Trin Rupert & S Jas Burley Ida 43-46, Can S Mich Cathd Boise Ida 46-48, Vic S Mark's Starke Fla 48-51, Vic Chr Monticello Fla 51-52. Chapl Fla St Rd Dept 48-52

SIMMS, DAVID McDANIEL (Va) 45 Tiemann Pl, NYC Non-par 60-. b Richmond Va 28 Aug 33. Va Un U AB 54, VTS BD 58. D June 58 Bp Goodwin P Jul 59 Bp Boynton for Va. Staff NYC Mssn Soc 58-59, Chapl Interces Chap Trin Par NYC 59-60

SIMMS, GEORGE METCALF, (Fr Stephen) OSF (LI) Little Portion Monastery, Mt Sinai, NY Asst Superior OSF 41-. b Brooklyn NY 8 Mar 05 s George Hyacinth Simms & Gertrude (Metcalf). Adelphi Acad Brooklyn, Col BA 26, GTS 29. D May 29 P May 30 Bp Stires. Fr-in-c Chicago House OSF & P-in-c S Tim Chicago 37-41*

SIMMS, REX CLIFT (Ol) 210 Broadway E, Montesano, Wash Eastern Gray's Harbor Mssn 59-. b Harbor Grace Nfld 14 Feb 97 s George Alfred Simms & Lizzie (Reader). HS Chicago, Nash Collgt Dept 20, Nash 25. D Mar 25 P Dec 25 Bp Anderson. m 11 Jul 28 Mildred Kathleen Wilson c 2. P-in-c S Paul's La Salle Holy Ang Oglesby & S Edw Mendota Ill 25-30, P-in-c S Ign Antioch & S Andr Grayslake Ill 30-34, R Gd Shpd Momence Ill 34-37, P-in-c Snake River Mssns Wyo 37-39, R S Luke's Buffalo Wyo 39-49, P-in-c Holy Trin Bonham Epiph Commerce & S Mark's Honey Grove Tex 49-51, P-in-c Holy Spirit Graham Tex 51-52, Vic Gd Shpd Brownfield & S Luke's Levelland Tex 52-58

SIMMS, WILLIAM AUGUSTUS (WM) 321 Jewel, New Orleans, La Retired 61-. b Avondale Nfld 5 Sep 92 s George Alfred Simms & Lizzie (Reader). Bp Feild Coll Nfld, WTS STB 18 STM 29, SWTS DD 55. D June 17 P Dec 17 Bp Anderson. m 22 Nov 23 Sarah Price c 1. P-in-c S Paul's La Salle Ill 17-21, Holy Comm Maywood Ill 21-24, S Mark's Chicago 24-30, R S Thos Battle Creek Mich 30-61

†SIMÕES, Rt Rev PLINIO LAUER Cel Niederauer 1284, Santa Maria, RGS, Brazil Bp of SwBra 56-. b Cachoeira RGS 8 Jul 15 s Octavio Simões & Adelia (Lauer). Southern Cross HS, Porto Alegre Theol Sch 41, GTS STD 56, VTS DD 57. D Dec 41 P Feb 43 Bp W M M Thomas, Con Bp of SwBra 4 Mar 56. m 28 Dec 43 Nury Dutra Cabeda c 4. Asst Trin Porto Alegre RGS 42-44, Asst Hdmstr Chapl & Treas Southern Cross Sch Porto Alegre 44-50, R Redeem Rio de Janeiro DF 50-56

SIMON, IRWIN LOUIS (N'k) 12 Adelaide Pl, Edgewater, NJ R Mediator 59-. b Pittsburgh S Dec 17 s Jacob Samuel Simon & Rebecca (Grodstein). HS Pittsburgh, U Pgh. D Oct 53 P May 54 Bp DeWolfe. m 8 June 45 Vera Taylor c 3. USA & USAF (Maj) 42-52. Vic S Mary's Carle Place NY 53-54, R S John Bapt Brooklyn NY 54-57, Cur Trin Ossining NY 57-59

SIMONS, JOHN WHITON (O) 3501 Denison, Cleveland 9, Ohio R S Phil Apos 59-. b Melrose Mass 2 June 31 s Webster Little Simons & Dorothy Ballard (Swett). HS Wash DC, U Md, Drury Coll BA 56, Bex 59. D June 59 Bp Goodwin P Dec 59 Bp Burroughs. m 31 Dec 54 Nancy Pyle c 2

SIMONS, RUFUS LESLIE (Ind) 1335 So "D," Elwood, Ind Vic S Steph 56-. b Maysville Ky 30 Aug 17 s Rufus Lee Simons & Lucinda Belle (Campbell). HS Maysville, Ky Wesl Coll BA 42, Garrett Bibl Inst BD 45. D Sep 50 P Mar 51 Bp Kirchhoffer. m 6 Dec 36 Velma King c 4. Form Meth Min. Vic S Steph New Harmony & S John's Mt Vernon Ind 49-53, Vic S Jas Vincennes Ind 53-56

SIMONS, WEBSTER LITTLE Jr (SVa) Bon Air, Va R S Mich 57-. b Malden Mass 12 Nov 25 s Webster Little Simons & Dorothy Ballard (Swett). Pub Schs Melrose Mass & Wash DC, Trin BA 49, VTS BD 52. D June 52 P May 53 Bp Goodwin. m 14 June 52 Mary Josephine Haworth c 3. Cur S Steph Richmond Va 52-54, R S Anne's Par Albemarle Co Va 54-57

SIMPKINS, ST JULIAN AARON (SC) 510 W 36th, Savannah, Ga Retired 59-. b Aiken SC 2 Aug 87 s Robert A Simpkins & Fanny (Green). S Aug 11, Bp Payne Div Sch BD 14. D June 15 P June 16 Bp Guerry. m 2 Sep 14 Florence E Speight c 8. P-in-c S Aug Aiken SC 15-17, P-in-c Epiph Spartanburg SC 17-28, Prin Gaudet N&I Sch New Orleans 28-30, P-in-c Redeem Pineville SC 30-40, P-in-c S Steph Charleston SC 40-59, R S Mark's Charleston SC 51-59 R Emerit 59-. Secy Colored Coun SC 41-59, Pres Conf Ch Workers among Colored People, Pres Interdenominational Min Union Charleston SC 49-50

SIMPKINS, ST JULIAN AARON Jr (SO) S Andrew's Ch, 8th & Mound, Cincinnati, O R S Andr 57-. b 16 June 15 s Rev St Julian Aaron Simpkins & Florence E (Speight). D June 41 P June 42 Bp A S Thomas. m 15 Jan 41 Adrienne Withey c 1. M-in-c Epiph Summerville SC 41-43, Chapl USA 43-44, P-in-c Emm Memphis & S Thos Jackson Tenn 44-57*

SIMPSON, ALEXANDER (Mil) 1750 Wisconsin Av, Racine, Wis R S Luke's 34-. b Eng 20 Jan 96 s Alexander Simpson & Helen (Painter). Priv tutors, Loughborough Coll Eng, Coll Resurr Mirfield Eng, Nash BD 27 DD 52. D Nov 26 P May 27 Bp Ivins. m 15 May 28 Helen Rhoda Keeler c 2. Brit Army 15-19. R S John's Delafield & P-in-c S Chad's Okauchee & S Mary's Waterville Wis 27-28, R S Mark's So Milwaukee 28-33, R Trin Janesville Wis 33-34. Mem Pres & Coun Prov 5, Dept Rel Educ Prov 5 29-32, Bd Rel Educ & Bp & Exec Bd Mil, Dean South Shore Convoc Mil 53-, Dep Gen Conv 55. Trust S Luke's Hosp Racine, Trust Nash Chrmn Prom Com same 50*

SIMPSON, ALPHA DOUGLAS (Lib) Royesville, Montserrado Co, Liberia Retired 41-. b Ocala Fla 22 Feb 73 s John Simpson & Julia Ann (Russell). Priv Sch. D Dec 15 Bp Ferguson P Mar 18 Bp Lloyd. m 00 Flora M North c 3. Serv S Paul's Royesville Liberia*

SIMPSON, BERRY BARBER (W) 541 Mellon SE, Wash 20, DC R Holy Comm 48-. b Wash DC 25 Dec 15 s Stanley Preston Simpson & Susan Ray (Berry). HS Wash DC, G Wash BA 39, VTS BD 41. D June 41 P Dec 41 Bp Freeman. m 11 June 41 Laura Virginia Dove c 3. Cur Redeem & Vic Chap Holy Evangs Baltimore 41-43, Chapl USNR 43-46, Vic S Jas Indian Head Md 46-48

SIMPSON, CUTHBERT AIKMAN (NY) Christ Church, Oxford, Eng Dean Chr Ch 59-. b Charlottetown PEI Can 24 May 92 s Rev James Simpson & Alice Maude (Des Brisay). S Peter's Sch Charlottetown, King's Coll BA 15 MA 18 DD 39, Oxf BA 21 Dipl Theol 22 MA 39 BD DD 45, GTS STB 29 STM 32 ThD 35, Bp's U DCL 47. D 20 P 21 Bp of London for Archbp of Nova Scotia, Rec Aug 30. m 24 Sep 18 Jessie Catherine Matheson Kemp. Serv Can 22-28. Fell & Tutor GTS 28-30, Instr OT 30-34, Asst Prof 34-40, Trin Ch Prof OT Lit & Interpr GTS 40-54, Sub-Dean GTS 48-54, Regius Prof Hebrew & Can Chr Ch Oxford Eng 54-49, Hon Can S John Div Cathd NYC 60. Auth: "Revelation and Response in the Old Testament," "The Early Traditions of Israel," "Jeremiah: The Prophet of My People," "The Composition of the Book of Judges," Arts in "The Interpreter's Bible." Co-auth Old Test course in St James' Lessons Series

SIMPSON, DONALD RALPH (Cal) 634 Huntleigh Dr, Lafayette, Cal Asst S Anselm's 61-, Industl Rela Dept Kaiser Industries 48-. b Topeka Kan 19 Jul 22 s Emmette Wesley Simpson & Myrtle Eva (Murphy). HS Canon City Colo, U San Francisco BS 48. Perp D Jan 61 Bp Pike. m 10 Dec 48 Doris Margaret Nelson c 5

SIMPSON, GEOFFREY SEDGWICK (Mil) 423 Evergreen La, Pewaukee, Wis Vic S Barth 59-. b So Milwaukee Wis 20 Aug 32 s Rev Alexander Simpson & Helen Rhoda (Keeler). HS Racine Wis, Ham AB 54, GTS STB 57. D June 57 P Dec 57 Bp Hallock. m 9 Jul 60 Wendy Lea Kase. Cur Chr Whitefish Bay Wis 57-58

SIMPSON, GEORGE JAMES Jr (CNY) 2614 Genesee, Utica, NY R S Geo 59-. b Springfield Mass 30 Aug 30 s George James Simpson & Isabelle Marguerite (Young). HS Springfield, U Mass BA 52, GTS STB 55. D June 55 Bp W A Lawrence P Dec 55 Bp Dun. Cur S Paul's Wash DC 55-59*

SIMPSON, HOWARD ALEXANDER Jr (Mich) 406 E Walker, St Johns, Mich R S John's St Johns 56- & P-in-c S Anne's De-Witt 58-. b NYC 13 Jul 24 s Howard Alexander Simpson & Ruth Buchannan (Johnston). Trin Sch NYC, Trin BS 49, GTS LTh 52. D June 52 Bp Donegan P Dec 52 Bp C Powell. m 11 Sep 48 Mary Alexandria Godrick c 3. Vic S Paul's Clinton Okla 52-53, Vic S John's Woodward & S Steph Guymon Okla 52-54, Cur S John's & Vic S David's Oklahoma City Okla 54, Can Chr Ch Cathd New Orleans La 54-56

SIMPSON, MARCUS JULIUS (Conn) 374 Main, Portland 1, Conn Retired 34-. b Irel 1 Oct 73 s Rev Samuel Hoare Simpson & Elizabeth A (Whitten). HS Faribault Minn, U Minn BA 96, Trin Coll Tor BA 01, Sea BD 99. D June 99 P Dec 99 Bp M N Gilbert. m 30 Apr 00 Winifred K Carman (dec) c 1. Chatfield Minn 99-01, Gr & S Matt Minneapolis 01-03, Trin Baraboo Wis 03-05, Mstr Pomfret Sch Conn 05-07, Gr Yantic Conn 07-09, S Peter's Plymouth Conn 09-12, S Peter's Cheshire Conn 12-21, S Luke's Par So Glastonbury Conn 21-34

SIMPSON, THOMAS ALFRED (WMo) 3725 Valentine Rd, Kansas City 11, Mo Retired 60-. b Bishop Monkton Yorks Eng 30 Jan 88 s William Simpson & Ellen (Poulter). Cliff Coll Eng, U Man Can, Wesley Coll Can 16. D Mar 26 P Nov 26 Bp Tyler. m (1) 6 Apr 16 Nellie E Hodgkins (dec) c 3, (2) 20 May 61 Emma Lou Breitag. R All SS Valley City & Vic S Andr Enderlin ND 26-35, Vic Holy Trin Lisbon 26-35 R same & Archd Indian Field ND 35-43, R All SS Minot & Vic S Paul's Rugby ND 43-53, Chapl S Luke's Hosp Kansas City Mo 53-60. Dep Gen Conv 34, Secy Bp & Coun ND 27-53, Rgstr ND 27-53, Coun Adv 30-53, Chrmn Publ Dept 32-53, Secy Convoc 45-53

SIMPSON, THOMAS PORTER (SO) 17 No 1st, Newark, O R Trin 43-. b Knoxville Tenn 5 Sep 07 s Wade Hampton Simpson & Cynthia Ellen (Gass). Pub Schs Laurens Co SC & Knoxville Tenn, U Va BA 32, VTS BD 35. D May 35 P May 36 Bp Maxon. m 4 Feb 37 Alice Anna Sunderland c 2. Chapl PE City Mssn NYC 35-36, Asst R Chr Nashville & P-in-c S John's Old Hickory Tenn 36-38, Chapl & Dir Ch Home & City Mssy Memphis Tenn 38-39, Vic Thankful Meml Ch Chattanooga & Chr So Pittsburg Tenn 39-43

SIMPSON-ATMORE, JOHN OTIS (Ia) Box 323, Mt Pleasant, Ia Non-par 60-. b Muskogee Okla 4 Aug 24 s Rev William Smith Simpson-Atmore & Emily Powis (Amis). HS Muskogee, U Cal BA 54, U So BD 54. D June 54 Bp Dandridge for Tenn P Apr 55 Bp Vander Horst. Cur S Paul's Kingsport Tenn 54-55, Vic S Thos Elizabethtown Tenn 55-57, R S Mich Mt Pleasant Ia 57-60*

SIMS, BENNETT JONES (Md) 5603 No Charles, Baltimore 10, Md R Redeem 51-. b Greenfield Mass 9 Aug 20 s Lewis Raymond Sims & Sarah Cosette (Jones). HS Kansas City Mo, Baker U BA 43, Pr Theol Sem, VTS BD 49. D June 49 P Apr 50 Bp N C Powell. m 25 Sep 43 Beatrice Mae Wimberly c 3. Cur Redeem Baltimore 49-51. Exec Coun Md 54-60, Chrmn Cmssn Prom 57-, Dean Conf Prov 3 58-59. Trust VTS 55-60, Dep Gen Conv 58, 61, Stndg Com Md 58-61

SIMS, EDWARD RAYMOND (WMo) 207 No 7th, St Joseph, Mo R Chr 59-. b Davenport Ia 14 Aug 23 s Lewis Raymond Sims & Sarah Cosette (Jones). HS Kansas City Mo, U Kan BS 46, CDSP BD 49. D June 49 P Dec 49 Bp Spencer. m 2 Aug 47 Elizabeth Jane Jordan c 4. Vic S Peter's Harrisonville S Paul's Summit & Calv Pleasant Hill Mo 49-51, R Calv Sedalia Mo 51-59. Exec Coun WMo 52- VP 59-, Actg Chrmn Exam Chapls 53-55 Chrmn 55-, Dep Gen Conv 52, 55, 58, 61

SIMS, GREGORY KNOX (LA) 1720 A Western Av, San Pedro, Cal Asst S Peter's 60-. b Moline Ill 6 Aug 33 s Mary L & Herman F Sims. HS Pasadena Cal, U Cal BA 55, CDSP BD 60. D June 60 P Mar 61 Bp Bloy. m 23 Aug 58 Lorraine Anne Canino c 1

SIMS, WILBUR MONTGOMERY (Va) 6657 Julian Pl, Springfield, Va R S Chris 60-. b Richmond Va 12 Nov 12 s Mitford Sims & Emma Meachum (Blunt). HS Richmond, U Rich BA 45, Crozer BD 48. D Mar 54 Bp Goodwin P Sep 54 Bp Gibson. m 2 Sep 44 Ellen Elizabeth Rucker c 2. Bapt Min 45-52. LayR-in-c Overwharton Par Stafford Va 52-54 D-in-c & R same 54-55, P-in-c S Chris Springfield Va 55-59. Phi Beta Kappa

SIMSON, EVERETT DAVIS (SO) 118 Lonsdale Av, Dayton 19, O Asst S Paul's 61-. b NYC 28 June 25 s LeGrand DeGraff Simson & Gladys Mary (Davis). Valley Forge Milit Acad Pa, Springfield Coll BS 51, ETS BD 61. D June 61 Bp Blanchard. m 16 Aug 47 Mimi Alexander c 4

SINCLAIR, JOHN NEWTON (RI)-. b Westwood Cal 11 Jan 06 s William George Sinclair & Julia (Hanly). HS Westwood, Great Falls Coll Educ, PDS 48. D May 47 Bp Daniels P May 48 Bp Hart. m 32 Martha Ann Strock c 4. LayR & D S Matt Glendive Mont 45-47, S Andr Polson Mont 47, Asst The Sav Phila Pa 47-48, Vic S Andr Providence RI 48-51, R Trin Bristol RI 51-60, LocTen Chr Dublin & Gr Sandersville Ga 60*

SINCLAIR, STANLEY ROBERT (NCal) 510 Loretto Dr, Roseville, Cal Vic S John's 60-. b Ross Cal 16 June 31 s Robert Porter Sinclair & Grace Amy (Dodds). HS Sonora Cal, U Cal BA 53, CDSP BD 56. D June 56 P Dec 56 Bp Walters. m 5 Dec 53 Sonja Swinnerton von Savoye c 3. Cur S John's Stockton Cal 56-58, Vic Trin Lone Pine Cal 58-59

SINCLAIR, THOMAS LOWRY (Conn) 4324 Dryades, New Orleans, La Retired 52-. b Naxera Va s Lucy Rowena & Jefferson Sinclair. W&M BA, Sch Mssns Hartford Sem Fndt MA, VTS BD 07. D June 07 Bp Gibson P Oct 08 Bp Graves. m 16 Apr 13 Lucy Nelson Rust c 3. Mssy Anking China, P-in-c Cathd Holy Sav Anking China 19-26, P-in-c Resurr Kiukiang China 26-27, P-in-c Trin Zamboanga PI 27-29, In-c repairing mssn property Anking China 29-30, Furlough 30-31, R All Souls' Waterbury Conn 31-52

SINFIELD, ERNEST (WVa) Ronceverte, WVa Vic Incarn 60-. b Eng 23 May 04 s Henry Sinfield & Sara Ann (Mitchell). Chaucer, Trin Coll Tor 32. D May 31 P May 32 Bp of Ontario, Rec May 32. m Oct 33 Jane Stewart Edwards c 1. Cur S Geo Flushing NY 32-35, R Gr Whitestone NY 35-40, Archd Queens & Nassau Dio LI 40-43, Chapl USA 43-45, Can Cathd Incarn Garden City NY 45-53 Hdmstr S Paul's Sch 47-53, R Atone Morton Pa 53-57, Vic S Barth Phila 58-60. Dioc Coun LI, Dept Fin, Chrmn AF Cmssn, Secy Ch Charity Fndt, Del Prov Syn

SINKINSON, GEORGE EDWARD Jr (Ma) Grace Church Rectory, North Attleboro, Mass R Gr 59-. b Lincoln RI 14 Mar 25 s George Edward Sinkinson & Enola (Nickerson). HS Providence RI, Ya AB 45, ETS STB 57. D June 57 P Feb 58 Bp Higgins. m 2 Apr 47 Jacquelyn Doré Sawyer c 3. Stdt Asst S Mart Providence RI 54-57, Asst Min Gr Providence RI 57-59. Dept Chr Educ Dept Yth RI 57-59. Bd Coordinators Wheaton Coll Norton Mass

SIPES, DAVID SHELDON (O) 679 Barnard Av, Mansfield, O Asst Gr 61-. b Shelby O 1 Nov 35 s Irvin Ross Sipes & Eleanor Lucille (Sheldon). HS Shelby, Bowling Green St U AB 58, Bex BD 61. D June 61 Bp Burroughs. m 27 Aug 60 Margaret Lillian Close

SIRCH, THOR RHEUDY (LI) 220 W Penn, Long Beach, NY P-in-c S Jas Long Beach & S Andr-by-the-Sea Belle Harbor 59-. b Portland Ore 29 Jan 97 s Charlemagne W Sirch & Elvira Maria (Moulton). HS NYC, Col, Sch Theol LI. D Oct 58 P Jul 59 Bp DeWolfe. m 8 June 22 Helen Trowbridge Dutton c 2

SIRMAN, ERNEST HOWARD (WVa) 212 5th Av, Hinton, WVa P-in-c Ascen 60-. D Mar 56 P June 57 Bp W C Campbell. In-c S John's Ripley WVa 56-58, Non-par 58-60*

SITES, WILLIAM KILMER (CNY) 401 Mirador Rd, Vestal, NY R S Andr 60-. b Dayton Va 24 Jul 20 s Isaac Dice Sites & Carrie Belle (Ritchie). HS Dayton, U WVa BSEE 42, UTS BD 49. D June 54 Bp W A Lawrence P Dec 54 Bp Higgins for WMa. m 18 Oct 52 Elizabeth Putnam Riley c 4. Presb Min 50-54. Vic Chap S John Div Saunderstown RI & Chapl Epis Stdts U RI 54-56, Vic S Andr Vestal NY 56-60

SITHER, ALLEN ERVIN (Vt) 15 Mansfield Av, Essex Junction, Vt R S Jas 58-. b Lexington Ky 1 Oct 24 s Harry Ervin Sither & Lula Adele (Kays). HS Lexington, U Ky BA 50, PDS ThB 54. D June 54 Bp Moody P Dec 54 Bp W C Campbell for Lex. m 6 Jul 51 Barbara Jean Hammond c 4. Vic Chr Williamstown WVa 54-55, Vic S Matth Grafton & S Paul's Philippi WVa 55-58

SIVLEY, JOHN HARRISON (Tenn) 3700 Woodmont Blvd, Nashville, Tenn P-in-c Transfig 60-. b Chattanooga Tenn 6 Oct 18 s John Harrison Sivley & Margaret (Holliday). HS Chattanooga, U Chattanooga BA 48, U So BD 51. D June 51 P June 52 Bp Dandridge. m 26 Nov 52 Martha Jane Mansfield c 2. Asst R S Luke's Jackson Tenn 51-52, R Quintard Meml Par Tipton Co Tenn 52-55, Assoc R Calv Memphis Tenn 55-60. St Chapl AL 55

SIZER, HENRY SEARS Died 18 Jul 60. For data see 59 Edition

SIZER, HENRY SEARS Jr (NY) 73 Morris, Yonkers 5, NY R S Andr 51-. b Oswego NY 26 Apr 00 s Rev Henry Sears Sizer & Genevia (Rider). Kearney Milit Acad 18, Hob BA 22, ETS STB 25. D Dec 24 P Jul 25 Bp Coley. m 1 Jan 25 Gladys Stanclift Trevallee c 2. R Geth Sherrill & P-in-c Trin Canastota NY 25-27, Cur Trin Buffalo NY 27-30, R Ascen Bradford Pa 30-43, R S Andr Meriden Conn 43-49, R S Jas Amer Ch Florence Italy 49-51. Auth arts Ch mags*

SIZER, SAMUEL AUGUSTUS (Tex) 3302 La Salle, Houston 27, Tex Asst R S Mart 60-. b Portland Ore 10 Dec 23 s Bradley Sizer & Edna Mae Agusta (May). U Mont, Tex West, NMex A&M, Tex U, ETSSw 58. D June 58 Bp Dicus P Jan 59 Bp E H Jones. m 29 Mar 46 Elizabeth Aydlette Capron c 4. M-in-c S Paul's Brady & S Luke's San Saba Tex 58-60

SKARDON, STEPHEN LEE (La) 6249 Canal Blvd, New Orleans, La R S Paul's 54-. b St Francisville La 19 Oct 18 s Rev Alvin Wilson Skardon & Genevieve (Hooper). HS Walterboro La, Clemson Coll BS 39, VTS 42 BD 47. D Jul 46 P Jul 47 Bp Carruthers. m 14 Jul 49 Frances Stukes c 3. R Trin Pinopolis SC 47-51, P-in-c Mt Olivet Pineville La 51-54

SKELLY, HERBERT COPE (NH) 30 Concord, Nashua, NH Cur Gd Shpd 61-. b Dover NH 20 Nov 35 s Alexander Skelly & Mary (Cope). HS Dover, U NH BA 57, ETS BD 61. D June 61 Bp Hall

SKILLICORN, GERALD AMOS (SanJ) 1424 E Canal Dr, Turlock, Cal R S Fran of Assisi 58-. b Watsonville Cal 11 Jan 30 s Walter Amos Skillicorn & Thelma Gertrude (Leibrandt). U Cal BA 53, GTS STB 56. D Jul 56 P Jan 57 Bp Block. m 28 Jul 56 Carol Anne Borkman c 2. Cur S Mary Virg San Francisco Cal 56-58

SKINNER, EDWARD LEVI (Kan) 800 Genesee, Blue Rapids, Kan Retired 49-. b Westfield NY 23 Jan 77 s John Arthur Skinner & Jeannie (York). HS Westfield, Phil Acad, Ya BA 02, ETS. D Jan 05 P Dec 06 Bp Millspaugh. m 2 Sep 07 Edith Goodin c 2. In-c S Paul's Mayville NY, R S Paul's Marysville S Mark's Blue Rapids & Trin Irving Kan 31-49*

SKINNER, JAMES EDWIN DONALD PENISTON (Ida) 704 So Latah, Boise, Ida R All SS 58-. b Port-of-Spain Trinidad BWI 26 Mar 09 s Rev Reginald William Robert Brown Peniston Skinner & Edith Agusta (Knaggs). HS Townsend Mont, Carl BA 32, SWTS BD 35. D Jul 34 Bp Faber P Jul 35 Bp Fox. m 19 May 37 Gladys Eva Connelly c 2. R S Mark's Havre Mont 35-41, R S Jas Bozeman Mont 41-50, Chapl (Lt jg) USNR 44-46, R S Paul's

Muskegon Mich 50-57, Vic S Fran Fortuna S Mary's Ferndale & S Andr Garberville Cal 58

SKINNER, JOHN EMORY (Pa) 222 So 43rd, Phila 4, Pa Prof Philoscl Theol 61-. b Arkansas City Kan 21 Sep 25 s John William Skinner & Viola Edna (Grimes). HS Arkansas City, U Denver BA 49 MA 50, Iliff Sch Theol 49, PDS 51-52, Tem STB 54 STD 56. D May 51 Bp Fenner P Mar 52 Bp W P Roberts for Kan. m 26 Dec 46 Rosemary Ann Edwards. USN 43-46. Meth Min 46-50. Cur All SS Wynnewood Pa 51-56. Instr Syst Theol Tem 54-56 Assoc Prof Theol Tem 56-58, Assoc Prof Ch Hist PDS 58-60 Assoc Prof Philoscl Theol PDS 60-61, Vstg Prof Syst Theol Crozer Theol Sem 60-61, Lectr Rel Thought Tem 58-62. Exec Com Pa Epis Evang Fellshp 59-, Faith & Order Cmssn Pa Coun Chs 59-. Contrib Ch mags & theol journs

SKIPP, WARREN CLARKE (Md) 1110 S Paul, Baltimore 2, Md R Chr 57-. b Queens Village NY 16 Oct 25 s Francis Edwin Skipp & Emilie (Stine). HS NYC, Swarthmore BA 49, ETS BD 52. D June 52 Bp Bentley for WMa P Feb 53 Bp W A Lawrence. m 20 June 53 Cynthia Parsons Kellogg c 2. Asst Min S Geo NYC 52-57

SKIPTON, EDWIN ALBERT (Conn) Trinity Ch, Newton, Conn R Trin 58-. b NYC 18 Dec 19 s Horace Kennedy Skipton & Edna Jarman (Horn). HS White Plains NY, Springfield Coll BS 43, Berk STB 49. D June 49 P Dec 49 Bp Budlong. m 22 Sep 51 Iris Evelyn Piper c 2. Cur & Asst S John's West Hartford Conn 49-51, R Calv Bridgeport Conn 51-53, Can S John's Cathd Albuquerque NMex 53-55 Dean same 55-58. USA WW II

SKYLES, BENJAMIN HENRY (Tex) 2109 Murray, Rockdale, Tex M-in-c S Thos 58-. b Des Moines Ia 21 Jan 34 s Jack Lane Skyles & Bernice (Wiessler). HS Des Moines, U Tex BA 55, ETSSw BD 58. D June 58 Bp Goddard P June 59 Bp Clements. m 15 Aug 53 Mary Lovejoy c 1

SLAGG, JOSEPH LEWIS (NY) 509 W 155th, NY 32, NY Retired 61-. b Vancouver BC 1 Feb 93 s Henry Slagg & Anne Elizabeth (Doolittle). Canadian Schs, Berk. D June 32 P June 33 Bp H Page. Cur Chr Detroit 32-33, P-in-c S Paul's Bad Axe Mich 33-40, Cur S Paul's Lansing Mich 40-42, Cur Chap Interces Trin Par NYC 42-61

SLASOR, DOUGLAS STEWART (W) Gallaudet College, Wash 2, DC Epis Chapl Stdts & Fac Gallaudet Coll 60-. b Pittsburgh Pa 3 May 29 s Helen & Max R Slasor. HS Avalon Pa, Gal'det BA 55, GTS STB 58. D June 58 P Dec 58 Bp W S Thomas. m 30 May 53 Wanda Mae Long c 2. D to Deaf Mssns Pgh & Har 58-60, Adv Com to Bp on Ch Wk to Deaf, Chrmn Recruiting & Trng Com for Ch Wk among Deaf, Chr Educ Com for Ch Wk among Deaf

SLATER, JOHN WESLEY (Mich) 867 Stewart, Lincoln Park, Mich R S Mich 56-. b Flint Mich 11 Feb 25 s John Wesley Slater & Clara Wilhemina (Brandt). HS Lapeer Mich, Mich St U BA 48, Bex BD 51. D Jul 51 Bp Emrich P Mar 52 Bp Hubbard. m 14 June 50 Alice Jane Anderson c 2. Cur S John's Saginaw Mich 51-54, Vic S Mich Lincoln Park Mich 54-56*

SLATER, NORMAN TRAVERSE (W) S John's Ch, Lafayette Sq, Wash 5, DC Assoc R S John's 61-. b Port Chester NY 25 Apr 17 s Norman Landon Slater & Virginia (Traverse). S John's BA 39, VTS 47. D June 47 P Jan 48 Bp Phillips. m 21 Jan 44 Elizabeth Oglesby c 3. Asst S John's Roanoke Va 47-49, R Gd Shpd Norfolk Va 49-61

SLEE, JOHN LEDYARD FLETCHER (C) 1371 E 50th, Chicago 15, Ill Chapl House of Correction & Staff S Leonard's House 59-. b Hamilton Ont Can 7 Aug 18 s Jay Fletcher Slee & Minnie Mae (Hankin). Mercersburg Acad, Cor, Col, Duquesne Coll, McGill U, Berk. D Apr 51 P Oct 51 Bp Pardue. LayR-in-c Carnegie Pa 50-51. D-in-c S Alban's Duquesne & S Mary's Braddock Pa 51, Chapl U Pgh 51-52, Asst R Ascen Pittsburgh Pa 51-53, Assoc R All SS Beverly Hills Cal 52-53, Chapl U So Cal 54-55, Chapl (1st Lt) USA 55-58, Vic S Alban's Cushing Okla 58-59

SLEMP, DENNETT CLINTON (SwVa) Box 5, Big Stone Gap, Va-. b Wash DC 7 Mar 32 s Patton Wise Slemp & Dorothy Dixon (Dennett). HS Lawrenceville NJ, JHU AB 57, VTS BD 61. D June 61 Bp W H Marmion. m 22 June 57 Mary Virginia Clarke

SLOAN, PEARSON HILL Died 3 Aug 61. For data see 59 Edition

SLOAN, ROBERT ALLAN (Vt) Hq 325th Fighter Wing (AD), McChord AFB, Wash Chapl (Capt) USAF 55-. b Brooklyn NY 24 Mar 26 s Stewart Carson Sloan & Dorothy Gertrude (Melvin). HS Brooklyn, U So Cal BA 47, Berk STB 50. D June 50 P Dec 50 Bp DeWolfe. m 3 June 50 Ann Gildersleeve c 3. Cur S John's Northampton Mass 50-52, R S Mary's Northfield Vt 52-55

SLOANE, RUSH RICHARD (LI) 5 Circle Dr, Glen Cove, NY Retired 54-. b Sandusky O 25 Oct 84 s Thomas Morrison Sloane & Sarah Maria Caswell (Cooke). Cleveland U Sch, Harv BA 08, ETS BD 13. D Nov 13 P May 14 Bp Francis. m 24 Oct 17 Constance Freeman c 2. Fndr S Matt Irvington Ind 13, Can-Vic All SS Cathd Indianapolis 14-16, Asst Trin Buffalo NY 16-20, R S Mark's Newark NY 20-26, R S Luke's Brooklyn NY 26-43, R S John's of Lattingtown Locust Valley NY 43-54. Dept Chr Soc Serv LI 27-30 & 40-43, Cmssn Revis Const & Cans 29-30, Dioc Coun 30-33 & 40-43, Chrmn Dept Publ 30-33, Secy Dept Fin 30-33 Chrmn 40-43. Ed "Church Militant" 30-33

SLOCUM, ROBERT FRANK (SanJ) Box 116, Lone Pine, Cal In-c Trin 60-. b Seattle Wash 15 Mar 21 s Roy Caswell Slocum & Alice Elizabeth (Maire). HS Seattle, LA St Coll BA 54, CDSP BD 60. D June 60 P Dec 60 Bp Walters. m 22 Aug 59 Dorothy Alma Soest

SLONE, GEORGE LUCIAN (Roch) 114 Canandaigua, Palmyra, NY R Zion 54-. b Providence RI 22 Feb 13 s Gilbert Elwood Slone & Florence Ida (Lamson). HS Providence, Boston U BA 48, ETS 51, Clin Trng Mass Gen Hosp 51, YaSSAS 53. D Mar 51 P Oct 51 Bp Bennett. m 24 Nov 38 Laura Lester Norris c 1. Vic Calv Pascoag RI 51-54, Dean Blackstone Convoc RI 53-54. Dept Publ Roch 55, Dept Prom 56, Dioc Coun 57-60, Chrmn Dept CSR 59-. Epis Chapl Wallum Lake Sanat RI 53-54

SMALL, EDWARD TELFAIR (EC) 515 Queen, Wilmington, NC R Gd Shpd 56-. b Atlanta Ga 9 Feb 01 s Alexander Telfair Small & Martha Elizabeth (Hagerman). HS Atlanta, Emory U BS 28, Vanderbilt U MA 29 BD 30. D Feb 45 P Oct 45 Bp Walker. m 3 Sep 30 Mary Jane Matthews c 1. Min Christian Ch 32-44. R Gr Gainesville Ga 44-47, R S Barth Hartsville SC 47-52, R S Paul's Conway Prince Frederick's Ch Plantersville & S Luke's Andrews SC 53-56. EC Del NC Coun Chs 58-60

SMALL, GEORGE MAURICE (Ark) 536 Storer, Fayetteville, Ark Chapl U Ark 57-. b Lubbock Tex 16 Mar 30 s James Maurice Small & Velta (English). HS Tahoka Tex, McMurry Coll, SMU BA 49, Perkins Sch Theol BD 52. D Dec 57 P June 58 Bp R R Brown. m 1 June 49 Willie Ellen Williams c 3

SMALL, THOMAS LEMUEL (Er) 319 Cowell Av, Oil City, Pa R Chr 32-. b Wash DC 27 May 92 s Joseph Edward Small & Martha Louise (Brown). G Wash U, S Steph BA 16, GTS 19 STD 51. D June 19 P May 20 Bp Harding. m (1) 26 June 20 Emma Elinor Bettis (dec) c 3, (2) 31 Jan 39 Margaretta Berry. Tchr S Alban's Sch Wash DC 19-23, P-in-c S Luke's St Louis Mo 23-28, P-in-c S Tim St Louis 25-28, Can Chr Ch Cathd St Louis 28-32. Dep Gen Conv 34 & 40-61, Del Prov Syn 41-57, Del Angl Congr 54, Stndg Com Er 36- Pres 44-, Exec Coun 36-58 & 60-61, Dept Chr Educ 36-53, Dept Mssns 39-57, Dept Prom 38-Chrmn 40-57, Exam Chapl 43- Chrmn 57-, Chrmn Army & Navy Com 43-46, Dept CSR 44-46, Prov Coun 47-51 & 53-54, Chrmn Com Apportnmts 43-, Can Dio Er 57-. Pres Min Assn Oil City 35, 41 & 53. Prelate Talbot Comdry Knights Templar 42-, Chapl (Maj) Pa St Gd 43-46

SMALL, WILLIAM DAVID (A) 55 Mercer, Albany 3, NY Cur S Andr 60-. b Albany NY 9 May 34 s William Charles Small & Helen Blendina (Baker). HS Albany, NY St Coll Educ Albany AB 57, Berk STB 60. D May 60 Bp Barry P Dec 60 Bp A W Brown. m 8 June 57 Martha Louise Ross c 2

SMART, FRANK FOGWILL Jr (Hon) Chaplain's Office, US Naval Station, Navy 128, Box 47, FPO San Francisco, Cal Chapl (Cmdr) USN 43-. b Dorchester Mass 7 May 14 s Frank Fogwill Smart & Florence Isabel (Humphries). HS Milton Mass, USNA BS 37, VTS BD 41. D Sep 41 P Mar 42 Bp Scarlett. m 23 June 42 Virginia Cary Dawson c 2. Line Off USNR 41-43

SMART, JOHN ARTHUR (Pgh) 132 So Eculid Av, Westfield, NJ Cur S Paul's 61-. b McKeesport Pa 15 Sep 34 s William Henry Smart & Jean Caroline (Herzog). HS McKeesport, Indiana St Coll BS 57, Berk STB 61. D June 61 Bp W S Thomas

SMEDBERG, JON KEERS (C) 412 No Church, Rockford, Ill R Emm 57-. b Evanston Ill 23 s John Leon Smedberg & Ada Pearl (Elder). HS Evanston, Hob 41-42, Monmouth Coll BA 48, Nash BD 51. D Nov 50 P June 51 Bp Conkling. m 8 June 46 Grace H Walker c 5. USA 42-45. D-in-c & R S Andr Grayslake Ill 50-57. T&C Coun C Dept Chr Educ. Rel Consult Allendale Sch Lake Villa Ill, Post Chapl AL, AF&AM. Advsry Coun Naval Affairs 60-

SMERCINA, EUGENE EDWARD (O) 200 Highland Av, Ashland, Ohio Vic S Matt 59-. b Cleveland O 19 Apr 33 s Edward Smercina & Helen Anna (Brom). HS Solon O, Kent St U AB 55, Bex BD 59. D June 59 P Dec 59 Bp Burroughs. m 27 June 53 Mae Julia Koch c 3

SMILEY, JAMES LAWRENSON Died 28 Oct 60. For data see 59 Edition

SMITH, ADELBERT JULIUS (Neb) Wellington Hotel, 1817 Farnam, Omaha, Neb Retired 49-. b Council Bluffs Ia 29 Feb 76 s Monroe Edward Smith & Harriet (Crittenden). Harv BA 99 LLB 03, GTS. D May 16 P June 17 Bp F Burgess. P-in-c S Paul's Roosevelt S Mark's Smithville So & S Mich & All Ang Seaford NY, Chapl Kingston Av Hosp Brooklyn NY, R S Luke's Monrovia Cal, P-in-c Chr Redondo Beach Cal 21-26, LocTen S Thos Falls City Neb 26-27 R same 27-29, Vic Emm Fairbury Neb 29-42, Vic S Mary's Blair & Incarn Decatur Neb 42-47, P-in-c All SS Winnebago Neb 48-49

SMITH, ALAN PHILIP (Mil) 804 E Juneau, Milwaukee, Wis Exec Secy Dio Mil 59-. b San Diego Cal 26 Nov 27 s Floyd C Smith & Irving Helen (Weir). HS San Diego, San Diego St BA 49, Nash BD 53. D Apr 53 P Nov 53 Bp Brinker. P-in-c Emm Fairburg & S Dunst Hebron Neb 53-55, P-in-c S Andr Seward & Holy Trin York Neb 56-57, Asst S Mark's Milwaukee 57-58. Ed: "Neb Chmn" 54-55, "The Churchman" Mil 58-

SMITH, ALBERT EDWARD (ND) 514 Mandan, Bismarck, ND R S Geo 43-. b Shoal Lake Man Can 29 May 07 s Albert Smith & Jane (Reavell). HS Shoal Lake, U Man BA 33, S John's Coll Winnipeg ATh 33. D May 34 P June 35 Bp of Brandon, Rec Sep 41. m 3 Jul 40 Mary Irene Butchart. Serv Can 33-40. R S Jas Grafton ND 41-43

SMITH, ALBERT RAYMOND (WMa) 27 Nelson, North Grafton, Mass Vic S Andr 55-. b New Brunswick Can 28 Feb 08 s Frederick E Smith & Frances Brown (Holder). HS Kingston NB, Dalhousie & Kings BA, Kings Coll. D May 31 Archbp of Nova Scotia P May 32 Bp of Fredericton, Rec May 49. m 30 Sep 33 Frances P Withers c 3. Serv Can 32-49, Chapl Can Army 42-44. R S Paul's Ft Fairfield Me 49-55. T&C Cmssn Prov 1 49-51, Chrmn Dept Chr Educ Me 51-55, Dioc Coun 52-55, Dept CSR 54-55, Dept Communication WMa 58. Chapl Grafton St Hosp 55, Mass Coun Chs Radio & TV Div 57

SMITH, ALEXANDER JESSUP (Vt) 121 Commonwealth Av, Springfield, Vt R S Mark's 53-. b New Haven Conn 15 Mar 25 s Alexander Jessup Smith & Helen Williams (Faulkner). HS Farmington Conn, Mid BA 47, GTS 51. D Apr 51 P Oct 51 Bp Van Dyck. m 17 June 50 Janet Loring Rice c 3. Asst S Paul's Burlington Vt 51-53. Dir Rock Pt Sum Camps & Confs 58-

SMITH, ALFRED HERSEY Jr (Al) S Matthew's Mission, Beaver, Alaska Vic S Matt Mssn 60-. b San Rafael Cal 6 Jan 34 s Alfred Hersey Smith & Susie (Warburton). HS San Anselmo Cal, U So BA 56, CDSP BD 59. D Jul 59 P Feb 60 Bp Gordon. Vic S Andr Mssn Steven's Village Alaska 59-60

SMITH, ALFRED MORTON (Pa) 502 West Av, Jenkintown, Pa Retired 55-. b Jenkintown Pa 20 May 79 s Andrew Jackson Smith & Mary Catherine (Zane). HS Jenkintown, U Pa BS 01, PDS BD 05 STB 11 DD 50. D June 05 Bp Whitaker P May 06 Bp J H Johnson. m 6 June 05 Lenore Louise Weaver. S Andr Mssn Long Beach Cal 05-06, S Matth Los Angeles 06-16, Chapl City Mssn Soc Los Angeles 16-18, Chapl USA 18-19, Asst S Clem Phila 20-28, Chapl Valley Forge Milit Acad 28-30, P-in-c S Elis Phila 30-33, On Staff Epis City Mssn Soc Phila 19-54. Publ: "Missa de Sancto Matthia," "Missa de Sancto Clemente," "Missa de Sancto Lucano," tunes for three hymns Hymnal 1940, "My Prayerbook," Words & music for Christmas carols "Mary's Lullaby," "To a Manger" & "A Christmas Lullaby"

SMITH, ALLAN EDWARD, OHC (SF) Holy Cross Mission, Kailahun, Sierra Leone, WA Staff Holy Cross Mssn 61-. b Providence RI 1 Jan 23 s Charles Coddington Smith & Marion (Powelson). Providence Country Day Sch, Br BA 51, Nash 54. D June 54 Bp Higgins P Dec 54 Bp Bennett. Life Professed OHC 61. Cur S Steph Coconut Grove Fla 54-56, Holy Cross Monastery West Park NY 56-61

SMITH, ANDRUS BASSETT (CNY) S Peter's Ch, Bainbridge, NY R S Peter's 58-. b Norwich NY 16 June 09 s Crosby Jordan Smith & Ruth Olive (Jaynes). HS Norwich, Ham BA 31, NY St Tchrs Coll Albany MA 34, ETS BD 46. D Jul 46 P Feb 47 Bp Davis. m 29 June 46 Elizabeth Botsford Barry c 2. Cur S Mich Oakfield & S Jas Batavia NY 46-47, Vic River Terrace Wash DC 48-49, R Holy Comf S Andr Par Wash DC 50-58

SMITH, ARTHUR ALLEN (SF) 3134 Cortez Blvd, Ft Myers, Fla R S Luke's 56-. b Anderson SC 15 Jan 24 s Andrew Mauldin Smith & Alla Elizabeth (Cathey). HS Greenville SC, U Miami BA 49, U So BD 52. D Feb 52 Bp Bram P Aug 52 Bp Louttit. m 26 Aug 44 Mary Frances Hunt c 3. Cur All Souls' Miami Beach Fla 52, Vic S Alban's Auburndale Fla 52-53, R S Luke's Par La Union NMex 53, Vic S Phil Sulphur Springs & Epiph Commerce Tex & Chapl Epis Stdts E Tex St 53-55. Chapl USAR. Dept Mssns, Dept Young People SF

SMITH, BANCROFT PITKIN (NMex) 516 No Alameda, Las Cruces, NMex R S Andr 49-. b Schenectady NY 17 Nov 17 s Henry Lawrence Smith & Elizabeth Bancroft (Pitkin). Hill Sch, Wesl BA 40, ETS BD 43. D Feb 43 P Nov 43 Bp H K Sherrill. m 23 Sep 44 Eleanor Bartlett Gibson. Cur Gr New Bedford Mass 43, Vic S Paul's Yuma P-in-c Our Shpd Wellton & Trin Roll Ariz 44-48, Asst Min S Clem El Paso Tex 48-49, Vic S Jas Mesilla Park NMex & Chapl NMex A&M 49-55. Dep Gen Conv 55

SMITH, BARDWELL LEITH (NY) Carleton College, Northfield, Minn Asst Prof Rel Carl 60-. b Springfield Mass 28 Jul 25 s Winthrop Hiram Smith & Gertrude Florence (Ingram). Phillips Acad Mass, Ya BA 50 BD 53 MA 57. D June 54 P Dec 54 Bp Donegan. LayR-in-c Chr Bethany Conn 53-54, Cur Trin Highland Park Ill 54-56, Asst Chapl Ya 57-60, Asst Instr Rel Ya 59-60

SMITH, BENJAMIN BOSWORTH (Ala) Rt 1, Box 632E, Mobile, Ala Vic S Andr 56-. b Montgomery Ala 6 Dec 29 s Frederick Rutledge Smith & Mary Burton (Matthews). HS Tuscaloosa Ala, U Ala BA 51, VTS 54. D June 54 P May 55 Bp Carpenter. m 26 Oct 54 Barbara Jane Hahn c 3. Cur S Luke's Mountain Brook Ala 54-56. Exec Coun Ala 60-, Dept Mssns Ala 60-

SMITH, BENJAMIN HARRISON (LA) 10528 Washington Av, South Gate, Cal Vic S Marg 51-. b Highland Kan 8 May 90 s John Philip Smith & Nancy Jane (Howard). Drake U Des Moines BD 14, Chi. D June 28 P Jan 29 Bp Partridge. m 27 Sep 25 Melinda Maude (Stuart) Gates c 2. Chapl WW I. R All SS Nevada & P-in-c Trin Lamar Mo 28-30, R Trin Ch & S Andr Chap Atchison Kan 30-38, R S Andr Sequin & S Mark's San Marcos Tex 38-41, R Chr Laredo Tex 41-50, P-in-c S Jas Hebbronville & Gr Falfurrias Tex 50-51

SMITH, BERTRAM LEON (Dal) 826 Green Hill Rd, Dallas 32, Tex Retired 59-. b Burlington Vt 20 Dec 91 s Owney J Smith & Mary Teresa (Montague). S Alban's Sch Knoxville Ill, Trin BA 15, WTS. D June 18 P June 19 Bp Anderson. m 24 Jan 24 Grace Ware Barry c 1. Chapl Asst USMC Santo Domingo WW I. Mem Cathd Staff Chicago, Cur S Matt Cathd Dallas Tex 22 P-in-c same 23 Asst same 24-26, R S Barn Omaha Neb 25-28, S John's Ft Worth Tex 28-32, Chapl (Capt) USA 40-45, R Chr Dallas Tex 32-59. Del Prov Syn 57, Dep Gen Conv 28-40, 46, 52, 55, 58, Mem Soc Serv Com & Rel Educ Com 23-24, Chrmn Com Rel Educ & Mem Exec Coun Neb 25, Stndg Com Dal, Chrmn Rel Educ, Dir Bp's Men 46-57, Chrmn Dept CSR 46-48, Dean Dallas Dnry 55-58, Exec Coun 56-58. Trust ETSSw 53-59. Chapl Tex NG 32-40, USAR (Col) 45-51

SMITH, BIRNEY WALKER Jr (WMo) 2732 Benton Blvd, Kansas City 28, Mo R S Aug 56-. b Detroit 21 Nov 12 s Birney Walker Smith & Ruth Elizabeth (Jordan). HS Detroit, S Aug Coll BA 36, SWTS LTh 46. D May 45 P June 46 Bp Creighton. m 20 Apr 38 Jetawyn Barbara Solomon c 3. Vic S Mary Virg Keokuk Ia 45-46, Vic S Marg Dayton O 46-49, R S Andr Evanston Ill 49-56. Del Prov Syn 50, Cathd Chapt Dio C 50-, Com Credentials Dioc Conv 50, Exec Com Dio C 50-52, Dioc Coun 51, Chrmn Rel Educ Com 51-52, Dept CSR 51-. Epis Ch Coun NW 49-51, Dir Randall House 49-52, Dir Yth Guidance C 49-*

SMITH, CARL CLAUDE (LA) 221 No Berkeley Av, Fullerton, Cal R S Andr 55-. b Phoenix Ariz 18 Apr 08 s Oliver Fonda Smith & Leona Ambrosia (Holly). HS Peoria Ariz, Pasadena Coll BA 32, Harv Div Sch STB 44. D Nov 54 Bp D J Campbell P Mar 55 Bp Bloy. m 28 Oct 32 Grace Leah Speicher c 3. Congreg Min 40-54. Cur S Jas Los Angeles Cal 54-55*

SMITH, CHARLES WILLIAM FREDERICK (Ma) 6 Phillips Pl, Cambridge 38, Mass Prof NT ETS 51-. b London Eng 15 Jul 05 s William Robert Smith & Ellen Rosa (Munt). Sandown IW Eng, U Va BA 33, VTS BD 33 DD 50. D June 32 Bp H St G Tucker P May 33 Bp Goodwin. m 19 Sep 34 Ivy R C Watkins c 4. Asst S Paul's Richmond Va 33-35, R Chr Exeter NH 35-41, Instr Bible Phil Exeter Acad 40-41, Can Chancellor Wash Cathd DC 41-45, Instr Homiletics VTS 42-45, R S Andr Wellesley & Instr Homiletics ETS 45-51, Sum R Emm Dublin NH 53-57, Actg Dean ETS 57. Vstg Fell S Aug Coll Canterbury Eng 55. Exam Chapl & Chrmn Field Dept NH 39-41, Exec Coun 40-41, Chrmn Dept Chr Educ & Mem Exec Coun Dio W 44-45, Exam Chapl 46-51, Chrmn Dept Chr Educ Ma 46-54, Stndg Liturg Cmssn 55-. Dioc Coun 56-58, Wellesley Conf Fndt, Trust S Mary's-in-the-Mountains Sch NH 47-56, Trust VTS 48-53. Auth: "The Jesus of the Parables, "Biblical Authority for Modern Preaching"

SMITH, CLAUDE ARCHIBALD (Ma) 39 Kirkland, Cambridge 38, Mass Asst for Chr Educ S Andr Wellesley 60-, Grad Stdt Harv & Grad Fell ETS 59-. b Boston Mass 1 Feb 33 s Claude Taylor Smith & Elizabeth Archibald (MacPhail). HS Boston, Pr BA 54, Ya Div Sch, ETS STB 57. D June 57 Bp Stokes P Dec 57 Bp Aldrich for Mass. m 7 Sep 57 Elizabeth Beecher Scoville c 1. Cur S Andr Wellesley Mass 57-58, P-in-c S Paul's Bedford Mass 59-60. Fell Ch Soc Coll Wk

SMITH, COLTON MUMFORD III (Miss) 2826 No West, Jackson 6, Miss Cur S Jas 61-. b Vicksburg Miss 12 Mar 61 s Colton Mumford Smith Jr & Alice (Powers). HS Vicksburg, U So 58, GTS 61. D June 61 Bp D M Gray

SMITH, COLUMBUS BENJAMIN (Fla) 5130 Rosebay Ter, Jacksonville 7, Fla Vic Redeem 59-. b Madison Fla 26 June 27 s Charles Carroll Smith & Mildred Lepaire (Woodward). Fla Naval Acad, Fla St U BS 56, VTS BD 59. D June 59 P Apr 60 Bp West. m 8 June 51 Marie Louise Guy*

SMITH, DAVID EMERSON (Ma) 58 Capt Pierce Rd, Egypt, Scituate, Mass M-in-c S Luke's 59-. b Norwood Mass 9 Aug 31 s Hubert Lyman Smith & Fannie Ruth (Mahar). HS Westwood Mass, Boston U BA 54, ETS BD 57. D June 57 P Dec 57 Bp Stokes. m 4 Jul 54 Nancy Ann Krapf c 3. Asst S Andr Edgartown Trin Oak Bluffs & Gr Vineyard Haven Mass 57-59

SMITH, DONALD GEORGE (Dal) 3304 Dartmouth Av, Dallas 5, Tex Assoc R Incarn 49-. b Duluth Minn 1 Dec 95 s Kenneth Donald Smith & Lydia (Drewett). HS Two Harbors Minn, Carl BA 19, Ya 19-20, Sea BD 23, U NMex 31-32. D Oct 22 P Sep 23 Bp Bennett. m 15 May 23 Winnifred M Diment c 1. R S Steph Paynesville & Mssy S Paul's Glenwood Minn 22-26, R Our Sav Little Falls Minn 26-31, Stdt Pstr U NMex & Can Mssnr Cathd S John Albuquerque NMex 32-33, Chapl (Capt) USA 42-46, R S Peter's Sheridan Wyo 33-42 & 46-49. Dep Gen Conv 28, 31*

SMITH, DORSEY GREEN Jr (SF) 44 Halifax Dr, Ormond Beach, Fla R S Jas 57-. b Scottsville Va 30 Oct 17 s Dorsey Green Smith & Mary Buford (Tyler). HS Fluvanna Co, Davis & Elkins Coll BA 42, VTS BD 44. D June 44 Bp Goodwin P June 45 Bp W R Mason. m 21 June 44 Dorothy Hazel Leach c 5. D-in-c & R Chr Ch Par Kilmarnock Wicomico Ch Par Wicomico & S Steph Par Heathville Va 44-47, Assoc R Chr Houston Tex 47-48, R S Paul's Houston Tex 48-50, R S John's Brownwood Tex 50-57. Chrmn Dept Prom Dal 52-57, RurD Southwest Dnry 52-57, Stndg Com 56-57

SMITH, DOUGLAS TURNER (Mich) 176 Minot, Romeo, Mich Vic S Paul's 58-. D June 52 P May 53 Bp of Huron, Rec June 60*

SMITH, EDWARD Died 22 May 60. For data see 59 Edition

SMITH, EDWIN EARL ST CLAIR (C) 1201 W 111th Pl, Chicago, Ill Vic Holy Cross Morgan Park 58-. b Chicago Ill 4 Apr 30 s Neal Dow Smith & Mary Ella (Cannon). HS Chicago, U Ill BS 53, SWTS BD. D June 56 Bp Street P Dec 56 Bp Burrill. m 25 Jan 58 Alma Eileen Franze c 1. Cur S Thos Chicago Ill 56-57, Cur S Jas Baltimore Md 57-58

SMITH, ELMER JAMES Jr (Me) Oratory of S Mary & S Michael, 335 Ledge Rd, Gloucester, Mass P SCC 61-. b 21 Nov 16. Harv. D Nov 43 Bp Hart P May 45 Bp W P Roberts for Pa. Tchr Carroll Coll 42-44, R S Peter's Portland Me 46-60

SMITH, ELTON OSMAN Jr (WMo) 608 So Green, Lee's Summit, Mo R S Paul's 59-. b Springfield Mo 13 June 29 s Elton Osman Smith & Mary Elizabeth (Hampson). HS Springfield, Drury Coll BA 50, Ecum Inst Bossey Switz 55, GTS STB 56. D June 56 P Dec 56 Bp Welles. m 15 Aug 53 Jill H Stoll c 2. Vic S Paul's Lee's Summit Mo 56-58. Rgstr WMo 58-, Exec Coun 58-, Chrmn Dept Stwdshp 60-, Dept Publ & Prom 58-60, Dept Chr Educ 57-59, Del Prov Syn 60, Coll Prchrs 60, Group Life Lab 57, Pres Lee's Summit Min All 58-59. Bd Dir Jackson Co Un Fund 58-, Pres Amer Field Serv Chapt 59-. Ed "Chr Educ Newsletter" 58-59

SMITH, ELVIN WOODROW (Ol) 718 E Aloha, Seattle, Wash Can Pstr S Mark's Cathd 58-. b Stockton Cal 15 Mar 13 s Walter Alexander Smith & Florence Amy (Trethewav). HS Santa Barbara, Santa Barbara St Coll, U Cal LLB 36, CDSP BD 43. D Aug 43 P May 44 Bp Stevens. m 22 Feb 41 Katherine MacGregor Cameron c 2. Vic S Simon's San Fernando Cal 43-51, R S Peter's Santa Maria Cal 51-53, Assoc Min S Mark's Cathd Seattle Wash 53-58. Dept CSR Prov 8 50-53, Chrmn Dept CSR & Mem Exec Coun LA 50-53, Asst Secy Dio Ol 54-. Dist Supt Soc Serv Div Cal Unemployment Relief 36-40, Reg Soc Wkr Cal Dept Profess & Voc Standards. Auth: "Religious Education and the Public Schools"

SMITH, EMMET CLARK (SO) Lower River Rd, Gallipolis, O R S Peter's 60-. b Columbus O 3 Jan 28 s Emmet Guy Smith & Adah L (Clark). O St U BS 50, Bex BD 57. D June 57 P Jan 58 Bp Hobson. m 4 Sep 54 Joyce M Crutchfield c 2. Asst S Thos Terrace Pk Cincinnati O 57-59

SMITH, ERIC ALFRED CLIFFORD (Colo) Box 352, Ft Lupton, Colo Vic S Andr Ft Lupton 57- S Alban's Windsor 58- & S Eliz Chap Brighton 61-. b Ipswich Suffolk Eng 19 Dec 95 s Frederick William Smith & Lotte (Caley). S Marg Ch Sch Ipswich, S John's Coll BA 22 BD 24, Colo Coll Educ 22, U Wis 27. D Jan 22 Bp I P Johnson P Aug 22 Bp Ingley. m 8 Feb 29 Lena Schrupp c 2. Vic-in-c S Mich Paonia S Luke's Delta & Hotchkiss Colo 22-28, Vic All SS Sterling Colo 29-35, Vic S Matt Grand Junction Colo 35-42 R same 42-45, Vic S Mich Paonia Colo 37-45, RurD Dio Colo 45-48, Archd of Colo 49-54 Hon Archd 54-, R Ascen Salida Colo 53-57. Fell Coll Prchrs 29. Dep Gen Conv 46, 49, VP Bp & Coun 50-, Mem Depts Mssns Chr Educ & Prom, VP Assoc Bd Evergreen Conf 50-

SMITH, ERNEST ST JOHN BROCK (Ol) 1616 Larrabee Av, Bellingham, Wash Retired 51-. b Parkhill Ont 17 Mar 75 s Rev Sylvester L Smith & Susan (Corbett). HS Ridgetown Ont, Western U London Ont, Hur 98. D June 98 P May 99 Bp of Huron, Rec Oct 24. m 1 Nov 99 Annie M M Duck c 4. Serv Can 99-23. R S Paul's Bellingham & Vic Chr Blaine Wash 23-31 & 42-51, R S Luke's Monrovia Cal 32-42. Dean North Convoc Dio Ol 26-31, Hon Can S Alban's Cathd Prince Albert Sask 12-*

SMITH, EUGENE GLASS (Har) 137 3rd, Renovo, Pa Vic Trin 58-. b Lancaster Pa 4 Oct 31 s Ira Eugene Smith & Helen Elizabeth (Glass). HS Lancaster, F&M AB 55, ETS 58. D June 58 Bp Honaman P Dec 59 Bp Heistand

SMITH, EUGENE STEDSON SIGISMUND (NJ) 633 E 3rd, Plainfield, NJ R S Mark's 58-. b 5 Feb 03. D Dec 30 P Dec 32 Bp of Jamaica, Rec June 50. R S Phil Charles Town WVa 50-53, P-in-c S Paul's Trappe Md 53-54, Asst P S Mart NYC 54-57*

SMITH, EVERETT GRANT (Tex) 3206 West Av, Austin 5, Tex Secy Dio Tex 55-. b Fall River Mass 28 May 94 s Frank Everett Smith & Lydina (Murray). HS Fall River, Mich St BS 16, Harv MBA 24, Austin Presb Sem, ETSSw. D May 51 P June 52 Bp Hines. m 23 Mar 28 Helene Gertrude Perrin c 1. Lay-Vic S Luke's Belton Tex 47-48, Vic & R S Jas Taylor Tex 51-56, Vic Holy Trin Austin Tex 56-60. Chapl Epis Ch Conf Cntr Austin Tex 56-58. Prof Emerit Marketing U Tex 57-. Capt (ret) USA 16-

SMITH, EVERETT PEPPERELL (RI) c/o Col William J Marton, Sewanee, Tenn Retired 48-. b NYC 21 Sep 69 s Rev Cornelius Bishop Smith & Mary Hannah (Wheeler). S Paul's Sch Concord NH, Col BA 92, ETS BD 95, Syr DD 28. D May 95 Bp H C Potter P Dec 95 Bp Davies. m 9 June 03 Grace Dean Richards (dec) c 2. Asst S Paul's Detroit 95-00, M-in-c Nativ Lewiston Ida 00-03, In-c Trin Pocatello Ida 03-05, Educ Secy Bd Dom & For Mssy Soc 05-09, Dean S Mich Cathd Boise Ida 09-15, R S Mary's Portsmouth RI 15-21, ARC Chapl AEF 18-19, R Emm Geneva Switz 21-45 R Emerit 46-, Assoc R Chr Pensacola Fla 42, Actg R Chr Lonsdale RI 43-45, Vic S Mich & All Ang Rumford RI 47-48

SMITH, FRANCIS HENRY Died 22 Mar 61. For data see 59 Edition

SMITH, FRANCIS JOSEPH (Conn) 289 Ridge Rd, Wethersfield, Conn Retired 57-. b W Haven Conn 31 Jan 84 s Elford B Smith & Caroline Adelaide (Mills). HS New Haven, Berk. D Dec 27 P Nov 30 Bp Acheson. m 28 Nov 12 Jennie Katherine Schmidt. P-in-c Zion No Branford S Andr Northford & S John's No Guilford Conn 27-56, Archd of New Haven 48-57, Supply P Conn 57-. Del Prov Syn 43-45, Bd CMH Conn, Cathd Chapt Bd Mssns, Div Rel Educ & CPF Com New Haven Archdnry, Soc Serv, Archdnry Evaluation Com. Chrmn Loc Libr Bd

SMITH, FRANCIS PARKE Jr (Tex) 2200 Av "E," Bay City, Tex R S Mark's 58-. b Galveston Tex 17 Dec 28 s Francis Parke Smith & Elizabeth Cecilia (Herrin). HS Houston Tex, U Tex BA 55, CDSP BD 55. D Jul 54 P Aug 55 Bp Quin. m 30 Jan 51 Virginia Randolph Baugher c 2. D-in-c & R Chr Eagle Lake Tex 54-58. Dean Sw Convoc Dio Tex 56-57

SMITH, FRANK MANDEVILLE SOUTHARD (LI) 85-45 96th, Woodhaven 21, NY R S Matt 56-. b Toledo O 22 Nov 23 s Malcolm Howard Smith & Frances Eleanor (Southard). HS Pelham & Mt Vernon NY, Carroll Coll BA 44, U Wis, Nash 46 BD 47, Oxf 52-53. D June 46 P Mar 48 Bp DeWolfe. Bp's Staff Garden City LI NY 46, Vic S Dav Cambria Hgts NY 46-52, Supply P S Geo Paris France & Actg Brit Chapl All SS Rome Italy 53, Assoc R S Phil-in-the-Hills Tucson Ariz 54-55, Assoc R S Aug Santa Monica Cal 55-56*

SMITH, FRANK MORGAN Jr (N'k) Box 306, Gambier, O Asst Prof Prac Theol Bex 58-. b Baltimore 1 Sep 22 s Frank Morgan Smith & Gladys Ellen (Houck). HS Baltimore, Loyola Coll PhB 44, VTS BD 47, Drew U STM 55. D Mar 47 P Feb 48 Bp N C Powell. m 7 Feb 48 Mary Elizabeth Chinn c 3. Vic Holy Apos Halethorpe Md 47-52, R Chr Harrison NJ 52-58. Secy Cmssn CSR Md 49-52 Chrmn 52, Exec Coun Md 52, Dept Chr Educ N'k 53-58. Chapl Spring Grove St Mental Hosp Catonsville Md 48-49. Wm A White Psychiatric Fndt 52-58*

SMITH, FULTON BRUCE (Ma) 11 E Cottage, Dorchester 25, Mass Vic S Ann's 59-. b Milton Mass 12 Sep 28 s Norman F Smith & Florence J (MacPhee). HS Dorchester Mass, Boston U AB 55, GTS STB 58. D June 58 Bp F C Lawrence P May 59 Bp Nash. Cur S Steph Lynn Mass 58-59*

SMITH, GEORGE ALVIN (Minn) Box 395, Cass Lake, Minn P-in-c Prince of Peace Cass Lake 47-, Vic S Peter's Cass Lake 50-, In-c Gilfillian Meml Squaw Lake 52-. b White Earth Minn 19 Sep 15 s Thomas Smith & Nancy (Taylor). HS Flandreau SD, Kah-O-Sed Theol Sch 42. D June 41 P June 42 Bp Kemerer. m 14 Apr 42 Elizabeth Luhman c 4. P-in-c S Columba's White Earth Minn 42-45, P-in-c S Matt Bena Minn 45-47. Mem Minn Govnr's Human Rights Cmssn, Govnr's Interstate Ind Coun, Min Advsry Com US Civil Rights Cmssn

SMITH, GEORGE JOEL (Ariz) 7236 No 10th Av, Phoenix 21, Ariz Assoc R All SS 59-. b Denver Colo 21 Feb 29 s Carl Ellsworth Smith & Gertrude Frances (Stone). Lenox Sch Mass, Colo Coll BA 51, CDSP 54. D June 54 P Dec 54 Bp A B Kinsolving. m 27 Dec 51 Betty Jane Hill c 3. Lay-Vic S Tim Danville Cal 53-54, Vic Our Sav McNary Ariz 54-56, Cur All SS Phoenix Ariz 56-58, Yth Advsr Dept Chr Educ Ariz 58-61

SMITH, GEORGE WILLIAM Jr (WMa) 25 Berkmans, Worcester, Mass R S Matt 61-. b Hartford Conn 7 Aug 13 s George William Smith & Helen (Ursell). HS Hartford, Trin BA 39, GTS 42. D June 42 P Dec 42 Bp Budlong. m 9 Jan 43 Marion Harpin Stockwell c 4. Asst S Mark's New Britain Conn 42-43, Cur & P-in-c Luke's Chap Trin Par NYC 43-48, R S Luke's St Albans & P-in-c S Barn East Fairfield & Trin Fairfield Center Vt 48-51, R S Peter's Springfield Mass 51-61. Mem Exec Coun Dept Rel Educ & Dept Prom Vt, Dept Prom & Ch Unity Com WMa. Child & Family Sec Commun Coun Springfield. Auth arts in newspapers & Ch mags, Ed "Mountain Echo"*

†SMITH, Rt Rev GORDON V 225 37th, Des Moines 12, Ia Bp of Ia 50-. b Kalamazoo Mich 6 Aug 06 s Joseph Martin Smith & Josephine S (Conklin). HS Kalamazoo, Kalamazoo Coll BA 28, GTS 31 STD 51. D Apr 31 Bp Perry for WM P Oct 31 Bp McCormick, Con Bp of Ia 20 Apr 50. m 23 Jan 35 Leone M Hollister c 2. P-in-c S Jas Albion Mich 31-35, R Gr Ponca City Okla 35-43, R S Paul's Des Moines Ia 43-50. Natl Coun 56-

SMITH, HARLEY GIBBS Jr (LA) 90 E Grandview Av, Sierra Madre, Cal R Ascen & Fndr & Dir Ascen Parochial Sch 45-. b Cleveland 22 May 02 s Harley Gibbs Smith & Charlotte Edith (Ladd). HS Cleveland Hgts, Cor BA 24, Nash 28. D May 27 P June 28 Bp Ivins. R S John Div Burlington Wis 27-31, R Interces Stevens Pt Wis 31-36, P-in-c S Agnes' Wash DC 36-37, Cur Mt Calv Baltimore 37, R Chr Ontario Cal 37-42, Vic S Luke's Los Angeles 44-45

SMITH, HARLEY WRIGHT (LA) 4929 Hayvenhorst Av, Encino, Cal Retired 60-. b Columbus O 18 May 88 s John Richard Smith & Eleanor Sara (Pippit). HS Worthington O, Ohio St U, Ken, Bex, GTS. D Apr 14 Bp Gailor for FL P May 15 Bp Weller. m 20 Dec 44 Mary Ingaborg Stewart c 3. Cur S Edw Martyr NYC 14-16, Cur Old Trin NYC 16, Chapl Lake Delaware Boys' Club 16, Vic Shelby & Upper Sandusky O, Chapl USA 18-19, R S Andr Stamford Conn 20-29, Retired 30-38, Fndr & R S Mich Encino Cal 39-60 R Emerit 60-. Res Off USA

SMITH, HARRY ELSWORTH (C) 408 Lincoln, Harvard, Ill D-in-c Chr 61-. b Lapel Ind 22 Oct 29 s Warren Elsworth Smith & Margaret Isis (Simmermon). HS Lapel, Ind Cntrl Coll BA 52, Evangcl Theol Sem BD 55, SWTS 61. D June 61 Bp Street. m 6 Aug 54 Alberta Rose Amberger c 3. Presb Min & Hd Commun Cntr Bloomington Ill 57-60

SMITH, HARRY ROBERT (Ma) 46 Middle, Gloucester, Mass R S John's 49-. b 14 Oct 94. Ill Wesl U BA 19 DD 40, ETS BD 22. D May 22 P May 23 Bp W Lawrence. m 10 Sep 24 Anne B Silvester c 3. USA (2nd Lt FA) 18. R S Paul's Malden Mass 24-36, R Gr Newton Mass 36-45, Assoc R Emm Boston Mass 45-49. Auth "The Church for You"

SMITH, HARVEY DeWITT (LA) 519-C No Atlantic Blvd, Alhambra, Cal Cur Holy Trin Par 60-. b Aberdeen Miss 30 Nov 12 s Frank DeWitt Smith & Nelle Bush (Fitts). Montezuma Mt Sch, Webb Sch, Pomona Coll, Whittier Coll, U Nev, Palo Alto Aviation Sch, CDSP. D Dec 42 P Jul 43 Bp W F Lewis. D-in-c S

Mark's Crockett Cal 42-43, Vic Holy Trin Fallon S Alban's Yerington & Coventry Cross Chap Smith Nev 43-44, P-in-c Chr Holly Springs Miss 44-46 R same 46-49, Mssnr Ocean Springs Miss 49-50, Asst S Matth Whittier & Chapl Epis Stdts Whittier Coll Cal 50-52, Vic S John Evang Needles Cal 53-57, Vic S Mich Arlington Cal 57-60. Mem Sum Sch Coun 42-44. Ed "The Desert Chmn" Nev 43-44, "The Ch News" Miss 47-48, "The Gulf Coast Times" 49-50

SMITH, HARVEY DOUGLAS (A)-. D 36 P 38 Bp of Fredericton, Rec Oct 50. Chapl Darrow Sch New Lebanon NY 49-53, Chapl S Paul's Sch Concord NH 53-54, Can Cathd S John Evang Spokane Wash 54-55, Chapl Darrow Sch NY 56-57*

SMITH, HENRY CLARK (LA) 3505 Castle Reagh Pl, Riverside Cal Retired 58-. b Scotland Neck NC 7 Mar 90 s Rev Walter Johnston Smith & Arabella Toole (Clark). U NC BA 11, U So BD 15 DD 43. D Nov 13 Bp Atwood P June 15 Bp Cheshire. m 14 Oct 16 Mary Scott Collins. LayR & D-in-c S John's Williams Ariz 13-14, Vic All SS Roanoke Rapids NC 15-16, Vic Chr Jerome Ariz 16-20, Vic S Andr Nogales Ariz 21-24, R All SS Riverside Cal 25-58, Can to Ord & Hon Can S Paul's Cathd Los Angeles Cal 55-. Del Prov Syn 21, 37, Prov Com Coll Wk 38-43, Ch Soc Serv Com Ariz 12-22, Dir Publ Ariz 21-25, Bd Mssns & Exam Chapl LA, Dean Conv San Bernardino 41-46. Contrib Ch mags

SMITH, HERBERT HUGH Jr (SVa) 1326 Stockley Gardens, Norfolk 17, Va Asst R Chr & S Luke's 60-. b Cleveland O 1 May 32 s Herbert Hugh Smith & Dolores Violet (Wheeler). S Chris Sch Richmond Va, U Pa, Emory U BA 54, VTS BD 57. D June 57 Bp Claiborne P June 58 Bp Gribbin for At. m 16 Dec 52 Mary Edness Motley c 2. M-in-c S Jude's Smyrna & S Dav Roswell-Alpharetta Ga 57-59

SMITH, HERBERT WILLIAMS (SO) 202 E Spring, Columbus 15, O Retired 57-. b Camden NJ 9 Dec 84 s Henry Smith & Mary L (Green). HS Phoenixville Pa, Linc BA 08 STB 11, PDS 12. D Nov 12 Bp Garland P Mar 14 Bp Vincent. R S Phil Columbus O 12-56

SMITH, HERMAN JAMES Died 10 Jul 61. For data see 59 Edition

SMITH, HOLLIS SAMUEL (NJ) 154 W High, Somerville, NJ R S John's Par 44-. b Binghamton NY 21 May 94 s Alden Smith & Edna I (Barrett). HS Binghamton, S Steph, Soochow U Sch Lang 23, GTS 22 STB 28. D June 22 Bp Fiske P Sep 23 Bp Graves. m 29 June 24 Anne Alexander Piper (dec) c 2. USA (1st Lt) WW I. Evang wk Changshu Kiangsu China 22-26, P-in-c Amer Mssn Changshu 26-44. Secy Syn Dist Sh 33-35, Bd Mssns NJ 44-. Chapl: NJ St Women's Prison Clinton, Somerville Fire Dept, VFW. Trust Evergreens Home for Aged NJ 44-

SMITH, HUGH WALLACE (Ma) 33 Wentworth Rd, Melrose 76, Mass Retired 52-. b Everett Mass 15 Aug 84 s Thornton Adams Smith & Carrie L (Wallace). HS Everett, Tufts BA 07, Berk 09. D Nov 09 Bp W Lawrence P Dec 10 Bp Vinton. m 19 Jul 09 Ruth H Spencer. In-c S Andr Ludlow Mass 09-10, Asst Chr Springfield Mass 10-11, Cur S John's Stamford Conn 11-13, R Trin Par Melrose Mass 14-29, R Ascen Waltham Mass 32-36, R S Mark's Foxboro Mass 37-42, Vic Ascen Boston Mass 43-52

SMITH, IVAN EDGAR (C) 4920 So Stewart Av, Chicago 21, Ill P-in-c S Barth 57-. b Cinderella WVa 4 Sep 24 s John Arnon Smith & Laura Marie (Sharrock). G Wash U, U Wis, Ripon Coll BA, Nash, SWTS. D Mar 56 Bp Street P Feb 57 Bp Burrill. Cur S Paul's Chicago Ill 56-57*

SMITH, JACK HILLARY (WNY) 25 Liberty, Albion, NY R Chr Albion & Vic S Paul's Holley 58-. b Annapolis Md 19 Nov 26 s Charles Benjamin Smith & Mary Martha (Stowman). U Del BA 49, GTS. D June 52 P Dec 52 Bp McKinstry. m 16 Apr 49 Vera Elene Gould c 3. R S Barn Marshallton Del 52-56, Cur S Steph Olean NY 57-58

SMITH, JESSE HERBERT (LA) 450 El Camino Dr, Beverly Hills, Cal R All SS 42-. b Homewood Kan 9 Aug 99 s George Warren Smith & Magdalena (Bitterly). HS Chanute Kan, Chi PhB 21, GTS STB 26, CDSP DD 56. D Apr 26 Bp Ferris for Kan P Oct 26 Bp Wise. m 4 June 30 Alys Boross c 2. R S Andr Emporia Kan 26-29, Assoc R Calv NYC 29-42. Stndg Com LA 46-47, Exec Com LA 53-55, Fin Com 55-, Dioc Corp LA 59-. Trust Harv Sch 56-

SMITH, JOHN CUTRER (LI) 600 W 116th, NY 27, NY Chapl Yth Consultation Serv Staff Amer Fndt & Stdt UTS 60-. b Clarksdale Miss 13 Jan 24 s Edward White Smith & Blanche Clark (Cutrer). Epis HS Alexandria Va, U Va 48, GTS STB 54, Amer Fndt Rel & Psych. D June 54 Bp Gibson P Dec 54 Bp DeWolfe. m 5 Sep 59 Mary Allen Gregg c 1. Cur S Ann's Brooklyn NY 54-57, Asst Chapl Col 57-58, Asst to R S Ann's Brooklyn Hgts NY 58-60

SMITH, JOHN FERRIS (Mich) 15066 Plainview, Detroit, Mich Cur S Chris 59-. b Flint Mich 20 Nov 34 s Joseph Smith & Agnes (Ferris). HS Flint, U Mich BA 56, ETS BD 59. D June 59 Bp Crowley P Jan 60 Bp Emrich. m 8 June 57 Mary Grace Miller c 1. Exam Chapl Mich 60

SMITH, JOHN HARMON (Lex) 586 Sheridan Dr, Lexington, Ky Vic S Mich Archang 60-. b Newport News Va 9 Nov 24 s Charles Christian Smith & Susie Everett (Harmon). HS Newport News, VPI BS 48, ETSKy BD 60. D June 60 P Dec 60 Bp Moody. m 22 Sep 46 Jackie Sturgill c 2

SMITH, JOHN LYNWOOD (Vt) Shelburne, Vt R Trin Shelburne 33-, P-in-c Trin Winooski 35-. b Richford Vt 11 Oct 03 s Rev Seymour H Smith & Nellie (Wilder). Montpelier Sem Vt, Dart BS 27, ETS 32. D Aug 32 P Jan 34 Bp Booth. m 14 Nov 33 Jacqueline M Lanou c 3. Rock Point Mssns Burlington Vt 32-33. Dir Shelburne Craft Sch Corp 45-*

SMITH, JOHN ROBERT (NI) 288 So Washington, Hobart, Ind Vic S Steph 60-. b St Louis Mo 1 Aug 28 s Robert Carter Smith & Sue Amanda (Turley). HS Overland Mo, U Denver BS 52, Nash 57. D June 57 P Jan 58 Bp Minnis. Vic Resurr Chap Limon S Mich Hugo & S Paul's Byers Colo 57-60

SMITH, JOHN WARD (Pa) 203-A David Dr, Bryn Mawr, Pa Asst P Gd Shpd Rosemont 57-. D Sep 32 Bp Burleson for Pa P Dec 33 Bp W B Roberts. S Paul's Phila 32-33, P-in-c Gr Huron SD 33-39, R S Luke's Willmar Minn 39-42, R Transfig Iron Wood Mich 42-45, R Redemp Phila Pa 45-56*

SMITH, JOSEPH W (Minn) Redby, Minn Retired 52-. b Red Lake Minn 7 Jan 88 s Rev F W Smith & Sophia (La Rush). D Jul 25 Bp Bennett. m 12 June 12 Alice Stillday. In-c Prince Peace Mssn Cass Lake Minn, Mssy Onigum Minn 27-34, Asst S Antipas' Mssn Redby Minn 45-52*

SMITH, JOSEPH WINFREE Jr (Va) S John's College, Annapolis, Md Tutor & Chapl S John's Coll 41-. b Ashland Va 23 June 14 s Joseph Winfree Smith & Margaret Allison (Lee). HS Fredericksburg Va, U Va BA 34 MA 35, VTS BD 38. D June 38 Bp H St G Tucker P May 39 Bp Goodwin. R S Paul's Ivy Depot Va 38-41*

SMITH, LEONARD (Conn) Gore's Landing, Ontario, Canada Retired 57-. b Leicester Eng 10 Sep 89 s John Charles Smith & Fanny (Jones). Jarvis Collgt Toronto, U Tor BA 19, Wyc 19. D May 18 P June 19 Bp of Toronto, Rec June 24. m 29 May 23 Iva Louise Harris c 2. Serv Can 18-22. R Trin Thomaston Conn 22-57, P-in-c Trin Northfield 28-57. Secy-Treas Litchfield Archdnry 31-43 Archd 44-48

SMITH, LEONIDAS WARD (Colo) 1220 15th, Greeley, Colo Retired 52-. b Brooklyn NY 5 Jul 83 s William Ward Ninde Smith & Adeline Knowles (McNair). HS Brooklyn, S Steph BA 05, GTS 08. D June 08 Bp F Burgess P Nov 09 Bp Kendrick. m 23 Aug 13 Corinna Gertrude Hanes c 1. R Redeem Astoria NY 08-09, S Luke's Prescott Ariz 09-10, Gd Shpd Silver City & 7 Mssns NMex 10-12, Holy Faith Santa Fe & 4 Mssns NMex 12-17, Archd Kan 17-37, P S Peter's Pittsburg & Assoc Mssns Kan 37-39, Colo Mssns 39-40, R S Paul's Ft Morgan Colo 40-41, R Calv Golden Colo 42-52, Supply wk 52-. Dep Gen Conv 22, 28, 34, Rgstr & Exam Chapl NMex 3 yrs, Eccl Coun NMex, Exam Chapl Kan 17-35 Colo 44, Bd Trust Ch Prop 22-25 Kan, Rgstr & Hstgr Colo 46-54, Chapl DOK Kan 21-25, Ldr Rur Clergy Sch Manhattan Kan 25-28, Elected Mem Bp Vail Fndt 32. Phi Beta Kappa. Ed "NMex Chmn" 15-17, Auth "History of the Church of the Holy Faith Santa Fe NMex," "History and Analysis of the City of Denver, Colo," 3 travel bks

SMITH, LEVI J (Ore) 1905 Taylor, Eugene, Ore Perp D 56-. Perp D Feb 56 Bp Dagwell

SMITH, LLOYD MELLOR (Pa) 736 Westview, Philadelphia 19, Pa Asst S Tim Roxborough 60-. b Phila 5 Sep 90 s Albanus Longstreth Smith & Emma Brooks (Mellor). Germantown Acad, Hav BA 12, U Pa, PDS STB 23. D June 22 Bp Rhinelander P Dec 22 Bp Garland. m 30 June 15 Margaret Elizabeth Hall c 1. Tchr Jap Govt Sch 12-14, Mssy Tchr Nara Jap 15-20. Cur S Mary's W Phila 22-23, Cur S Sim Phila 23-25, P-in-c S Paul's Santa Paula Cal 25-28, Asst Gd Shpd Germantown Pa 30-38, Asst S Jas Less Phila 38-43, Asst S Tim Roxborough Pa 45-46

SMITH, MART GARY (WK) Box 995, 512 No Adelle Av, De Land, Fla Retired 58-. b Batesburg SC 28 Jul 76 s Tillman W Smith & Louise J (DeLoache). Acad Graniteville SC, TCU BA 06, Phil U Okla MA 09, Drake U BD 12, Chi MA 15 BD 16 PhD, Col, Harv. D Sep 20 P Mar 21 Bp Beatty. m 17 Ruby M Harbin. Holy Trin Memphis Tenn 19-20, Chr Hornell NY 20-26, Holy Cross Paris Tex 26-27, Holy Trin Danville Ill 27-29, R S Andr Emporia Kan 29-34, R Trin Norton Kan 34-35. Educ Tours Eur 32 & 34. Scottish Rite 32° Knight Templar & Shriner*

SMITH, MATTHEW EVERETT (LI) 82 6th, Garden City, NY DCE Cathd Incarn 54-, Can same 58-. b Rushford Minn 8 Mar 96 s Henry Morse Smith & Margaret (Ogaard). HS Rushford, Beloit Coll BA 19, Col Tchrs Coll MA. D Dec 49 P Oct 50 Bp Keeler. m 29 June 29 Laurie Helen Mayer c 3. LayR & Vic Chr Grand Rapids & Gd Shpd Coleraine Minn 48-50, P-in-c S Paul's Pipestone S John's Lake Benton S Mark's Tracy & US Ind Sch Pipestone Minn 50-52, Cur S Gabr Hollis NY 52-54

SMITH, MAX EUGENE (Pgh) 607 No Main, Butler, Pa R S Peter's 57-. b Confluence Pa 19 Aug 24 s Harry E Smith & Mary (Matthews). HS Beaver Falls Pa, Muskingum BS 49, PDS BTh 53. D June 53 Bp Pardue P Dec 53 Bp W S Thomas. m 14 June 47 Janet Rosemary Schaal c 3. M-in-c S Paul's Monongahela Pa 53-55, Asst R Ascen Pittsburgh Pa 55-57

SMITH, MERLE GEOFFREY MILTON (Mich) 1121 Weiss, Saginaw, Mich R S Paul's 55-. b Milton Mass 2 Sep 13 s Arthur Geoffrey Smith & Nellie Estelle (Talman). Wentworth Inst, Suffolk U, Boston U, Bex BD 53. D June 53 P Dec 53 Bp Hall. m 28 May 37 Margaret G Fitzgerald c 2. R Trin Tilton NH 53-55. Dept CSR Mich 55-59. Exec Dir John D Mershon Meml 60-. Co-Auth "A Liberal Education for the Asking"

SMITH, NOBLE MOYER (Pa) 1643 Longshore Av, Philadelphia 49, Pa Cur Trin Oxford Phila 59-. b Conshohocken Pa 27 May 34 s Noble Edward Smith & Alice Mildred (Daugherty). HS

Conshohocken, Ursinus AB 56, PDS STB 59. D May 59 P Nov 59 Bp Armstrong. m 7 June 58 Lillian Bistremovitz c 2

SMITH, NORMAN DOUGLAS (Cal) 1112 Jones, San Francisco 9, Cal Chapl Gr Cathd Sch for Boys 60-. b Banstead Surrey Eng 26 Jul 23 s Douglas George Smith & Florence Mary (Sillence). HS Sutton Surrey Eng, Balliol Coll Oxf BA 45 MA 48 Dip Theol 46, Wycliffe Oxf, Stan. D Sep 48 Bp of London P Sep 49 Bp of Stepney for London, Rec Feb 58 fr Japan. Serv Eng 48-50, Serv Jap 50-58. Vic S Columba's Inverness & S Aidan's Bolinas Cal 58, Cur S Luke's San Francisco 58-60

SMITH, PAUL CURRAN (WNC) Box 697, Tryon, NC D Gd Shpd 59-. b Peoria Ill 5 Mar 98 s Arthur Galusha Smith & Bessie May (Curran). HS Peoria, U Ill. Perp D Jan 59 Bp Henry. m 21 Sep 18 Dorothy Doubleday c 3. Farmers St Bank Glasford Ill 19-26, Carolina Mtns Inc Tryon NC 26-29, Caterpillar Tractor Co 30-

SMITH, PHILIP ALAN (Va) Virginia Theological Seminary, Alexandria, Va Asst Prof Pstrl Theol VTS 59-. b Belmont Mass 2 Apr 20 s Herbert Leonard Smith & Elizabeth (MacDonald). HS Belmont, Harv BA 42, VTS BD 49, S Aug Coll Canterbury Eng 57-58. D June 49 Bp Nash for Va P Dec 49 Bp Walker. m 12 June 49 Barbara Ann Taylor c 3. Asst R All SS Atlanta Ga 49-51, R Chr Exeter NH 52-59

SMITH, PHILIP KINGSLEY (Md) 609 Baltimore Av, Towson 4, Md Asst Min Trin 56-. b Toronto Ont Can 14 May 29 s Frank Hinman Smith & Amy Lillian (MacKenzie). Taft Sch, Amh BA 50, VTS BD 56. D Jul 56 P Apr 57 Bp N C Powell. m 17 Nov 51 Mary Lee Evans c 3. Lt USNR. Auth arts

SMITH, RALPH LEON Died 3 Jan 61. For data see 59 Edition

SMITH RALPH WOOD Jr (Tenn) Rt 8, Old Stage Rd Ext, Kingsport, Tenn Vic S Tim Chap 60-. b Bluefield WVa 14 May 26 s Ralph Wood Smith & Gladys Ruth (Erwin), Davidson Coll BS 47, VTS BD 50. D Jul 50 Bp Strider P Sep 51 Bp W C Campbell. m 24 Jan 59 Shirley Ann Grant. Assoc Greenbrier Mssns Ronceverte WVa 50-51, M-in-c Chr Wellsburg & Gd Shpd Follansbee WVa 51-53, R S Andr Wrightsville Sound NC 53-56, Asst R E Lee Meml Ch Lexington Va 56-59 Acting R 59-60 & Epis Chapl W&L U & VMI 56-60. Exec Bd SwVa 60

SMITH, RICHARD BYRON (Lex) 219 Glazier Av, Bellevue, Ky D-in-c S John Evang Dayton 61-. b Newport News Va 28 Jul 27 s Charles Christian Smith & Susie Ellis (Harmon). Augusta Milit Acad Va, U Tenn, ETSKy 61. D June 61 Bp Moody. m 5 Sep 53 Mary Lou Boon c 3

SMITH, RICHARD KEENE (Minn) 405 21st Av No, So St Paul, Minn P-in-c S Andr So St Paul & Vic Adv Farmington 55-, P-in-c S Mary's Basswood Grove 60-. b Ft Sheridan Ill 12 Sep 24 s Richard Keene Smith & Josephine Otelia (Wernicke). HS Minneapolis, Carl BA 49, SWTS BD 52. D June 52 P Dec 52 Bp Keeler. m 24 Oct 58 Marcia Claire Roos c 1. Vic S Andr & S John's Chs Duluth & S Andr Moose Lake Minn 52-55

SMITH, RICHARD UPSHER (Hon) 6701 Wisconsin Av, Bethesda-Chevy Chase 15, Md Assoc R S John's Norwood Par 61-. b White Bear Lake Minn 26 Apr 12 s Frederick Alfred Upsher Smith & Edith Grace (Selby). Breck Sch Minn, Carl BA 32, Harv MBA 34, VTS BD 39. D June 39 Bp Freeman P Dec 39 Bp Creighton. m (1) 12 Jul 40 Agnes Stuart Newmyer (dec) c 1, (2) 7 Aug 48 Ruth Virginia Eadie c 2. Exam Fed Trade Cmssn 34-36. Asst R S Paul's & Vic S Chris Chap Flint Mich 39-44, Dir Rel Educ & Yth Wk Dio Mich 44-48, R The Sav Hanford Cal 48-51, R S Chris Kailua Oahu TH 51-55, Assoc Secy Dept Chr Educ Natl Coun 55-56, Ed "Findings" 56-61. Com on Rel & Publication NCCC 58-. Ed Ldrshp Trng Publs Natl Coun 56-58

SMITH, ROBERT ANGUS (FL) Suamico, Wis Vic S Paul's 60-. b Chicago Ill 17 Sep 33 s James Robert Smith & Lora Maud (Lax). No Park Acad Chicago, Lawr Coll BA 55, Nash BD 58. D Mar 58 P Oct 58 Bp Brady. Asst S Paul's Plymouth & S Bon Chilton Wis 58-60

SMITH, ROBERT CHENEY, SSJE (Ma) 980 Memorial Dr, Cambridge 38, Mass Asst S John Evang Boston 39-. b Brooklyn NY 15 May 11 s Robert Kemp Smith & Catharine Annette (Cheney). HS Bloomfield NJ, NJ St Tchrs Coll BA 33, ETS BD 40. D Oct 39 P June 40 Bp Ivins. Chapl USA 43-46, Dep Asst Supr Mother House Cambridge Mass 48-54 & 58-60. Chapl Commun S Mary (E Prov) 55-

SMITH, ROBERT MacLEOD (EC) 35 Honmura Cho, Azabu, Minato-Ku, Tokyo, Japan Mssy Japan 50-, R S Alban's 55-. b Wilmington NC 31 Aug 24 s Robert MacLeod Smith & Charlotte (Cleapor). HS Wilmington, Wake Forest, Duke, VTS 50. D May 50 Bp T H Wright P Dec 52 Bp of Kyushu for EC. m 21 Dec 49 Jeannette Houston Gleaton c 3*

SMITH, ROBERT MORTON (Md) 438 W 116th, NY 27, NY Assoc Prof Hist Col 60-. b Phila 28 May 15 s Rupert Henry Smith & Mary (Funk). Acad of the New Church, Harv BA 36 STB 40, Hebrew U Jerusalem PhD 48, Fulbright Schol Greece 51-52, Guggenheim Fell 55-56, Harv ThD 57. D Jul 45 P Mar 46 Bp Hart. Vic-in-c S Ambr Phila 45-46, Cur S Kath Chap Baltimore 46-48, Supply S Marg Brighton Boston Mass 49-50, Instr Dept Bibl Lit Br 50-51 Asst Prof same 51-55, Vstg Prof Drew U 56-57, Asst Prof Hist Col 57-60. Auth: "Tannaitic Parallels to the Gospels," "The Ancient Greeks"

SMITH, ROBERT WILLIAM (Ky) 2512 W Oak, Louisville 10, Ky Vic S Geo 56-. b Louisville Ky 24 Mar 19 s Samuel Holloway Smith & Anna Marie (Erny). HS Oakvale Miss, Miss South Coll BS 53, ETSKy BD 56. D June 56 P June 57 Bp C G Marmion. m 26 Sep 43 Myrtle Ophelia Daniel c 4. Vic S Jas Shelbyville Ky 56-57

SMITH, ROGER STILMAN (Me) Aramco Box 2506, Dhahran, Saudi Arabia Epis Chapl to Aramco Communities 60-. b Norwood Mass 30 Nov 28 s Edward L Smith & Gladys M (Hodge). HS Dedham Mass, Colg BA 50, Berk STB 53. D June 53 P Mar 54 Bp Loring. m 6 June 53 Edna M Newell c 2. Vic Gd Shpd Rangeley Me 53-55, R S Paul's Ft Fairfield & P-in-c S Anne's Mars Hill Me 55-60

SMITH, ROGER WILLIAM (Conn) S James' Rectory, Farmington, Conn R S Jas Par 61-. b Jackson Mich 21 Feb 28 s Hugh Thompson Smith & Genevieve (Dunn). Howe Milit Sch, U Mich BA 49, ETS STB 54. D June 54 Bp Swift for Mich P Dec 54 Bp Swift. m 30 May 53 Headley Hall Mills c 3. Cur All SS St Thomas VI 54-57, Vic S Andr Chap St Thomas VI 56-57, R S John's Christiansted St Croix VI 57-60

SMITH, RONALD ALAN (NY) 40 Market, Ellenville, NY R S John's Par Ellenville & P-in-c Holy Name Chap Cragsmoor 59-. b Painesville O 4 Apr 31 s Walter L Smith & Kathryn Edith (Seymour). HS Painesville, Ken BA 53, GTS STB 56. D June 56 Bp Burroughs P Jan 57 Bp Whittemore for O. Cur S Paul's Norwalk Conn 56-59. Secy-Treas Fairfield Co Cler Assn 57-58, Exec Com P's Fellshp Conn 59

SMITH, RUSH WILEY DAVIDGE (WMa) 37 Chestnut, Springfield 3, Mass Asst to Bp WMa 54-. b Baltimore 20 Nov 93 s Rush Smith & Minnie Rois (Davidge). Beaumont Priv Sch, HS Catonsville Md, JHU BA 15, U Bordeaux Sch Detachment AEF 19, GTS 21. D June 21 Bp Murray P Dec 21 Bp B Brewster. m 16 Oct 22 Norma Steele Bryant c 3. AEF 18-19. R S Matt Hallowell & P-in-c S Barn Chap Augusta Me 21-28, R S Paul's Gardner Mass 28-41, Vic Gd Shpd West Springfield Mass 41-54, Vic S Dav Agawam Mass 47-50. Secy Conv WMa 41-, Dioc Coun 52-54 Secy 54-, Dept Chr Educ 42-46, Dept Fin 50-54. Hon Can Chr Ch Cathd Springfield Mass 46-. AL Post & Dept Chapl 24-*

SMITH, RUSSELL ABBOTT (NJ) 45 Elizabeth, Pemberton, NJ R Gr 55-. b Staten Island NY 9 Jan 17 s Russell Abbott Smith & Dorothy F (Bridgewater). HS Staten Island, Wagner BA 40, GTS STB 51, PDS ThD 58. D Mar 51 P Sep 51 Bp Banyard. m 25 Jul 42 Lillian G Stoddart c 1. USA (Lt) 42-44. Vic S Mark's Keansburg & S Clem Belford NJ 51-55, Lectr Can Law PDS 58-59. Bd Mssns NJ 55-58 & 59-, Exam Chapl 57-, Stndg Com 59-, Dioc Cmssnr Evang 60-, Mem Dioc Mus Cmssn 61-. Del Prov Syn 57

SMITH, RUSSELL DRAYTON (A) S Sacrement Rectory, Bolton Landing, NY R S Sacrement 59-. b Phila 16 May 19 w William Henry Smith & Bessie Mae (Moore). HS Carlisle Pa, Dick BA 42, Nash 45 BD 60. D Dec 44 Bp Heistand P Jul 45 Bp DeWolfe for Har. Jr Professed OSF 47. m 4 Oct 55 Kathleen Allen Lowe c 2. Vic S John's Westfield Pa 49-52, Cur S Paul's Albany NY 52-55, Asst Messiah Glens Falls NY 55, P-in-c S Gabr Berlin Conn 55-57, Cur S Paul's Fairfield Conn 57-59

SMITH, SHELDON MOODY (C) 1636 No Western Av, Park Ridge, Ill Vic S Anselm's 59-. b Chicago Ill 13 Mar 26 s Lawrence E Smith & Lilian Eleanor (Moody). HS Tulsa Okla, NW BS 48, SWTS BD cl 56. D June 56 Bp Street P Dec 56 Bp Burrill. m 23 June 56 Mary Helen Morrisson c 1. Cur Trin Highland Park Ill 56-57 LocTen same 57-58, Cur S Mark's Evanston Ill 58-59

SMITH, SHERRILL BRONSON (Conn) Trinity Ch Rectory, Brooklyn, Conn, R Trin 60-. b Topeka Kan 31 Dec 91 s Edward Gleason Smith & Mary Seymour (Sherrill). HS Topeka, N East Cons Mus Boston, Harv, Washburn Coll Topeka BA, ATS, ETS BD 21. D Nov 20 P June 21 Bp Thurston. m 4 Sep 20 Gertrude Eva Murray c 4. M-in-c S Thos Pawhuska Okla 20-23, Asst Chr Fitchburg & Vic All SS Chap Whalom Mass 23-25, R Gd Shpd Dedham Mass 25-38, M-in-c Our Sav Somerset Mass 38-48, R Chr Swansea Mass 38-51, P-in-c S Mark's Mystic Conn 51-54 R same 54-60, P-in-c Gr Chap Noank Conn 51-60. Supr Bro Way of Cross 44-*

SMITH, SHERRILL BRONSON Jr (Conn) Church Rd, Easton, Conn R Chr 56-. b Norwood Mass 17 Sep 29 s Rev Sherrill Bronson Smith & Gertrude (Murray). Jos Case Sch, Springfield Coll BS 51, Berk STB 54. D June 54 P Dec 54 Bp W A Lawrence. m 18 June 55 E Adrianne Cooper c 3. Asst S Paul's Holyoke Mass 54-56

SMITH, SIDNEY THOMAS (ND) Williston, ND R S Peter's Williston & Vic S Mich & All Ang Cartwright 61-. b Winnipeg Manitoba Can 16 Sep 32 s Harold A Smith & Josephine Ann (Fields). Shattuck Milit Acad, Valley City St Tchrs Coll BS 54, Bex BD 57. D June 57 P Mar 58 Bp Emery. m 22 June 56 Sarah Loomis Moran c 3. Vic Gd Shpd Lakota ND 57-61, P-in-c Our Sav Langdon & S Peter's Walhalla ND 59-61

SMITH, STANLEY BLANCHARD (Mich) 1023 So Knowles, Royal Oak, Mich R S Marg Hazel Park 54- & Vic-in-c S Pat Madison Hgts 59-. b Boston Mass 2 May 21 s Stanley Webster Smith & Nora Kathleen (Johnstone). S Paul's Sch Concord NH, Bard BA 43, ETS 49. D Mar 49 P Dec 49 Bp Nash. m 31 Mar 59 Joyce Constance (Ward) Dunn c 3. Assoc R Gr Medford Mass 49-51, Asst R Chr Cincinnati O 51-54

SMITH, STANLEY LAWRENCE (Tex) 1732 Milford, Houston 6, Tex R Palmer Meml Ch 36-. b Kansas City Mo 11 Sep 98 s Frank Frisbie Smith & Margaret (Caughill). HS Kansas City, West Milit Acad Alton Ill, Colo St Tchrs Coll, S John's Sem BA. D June 24 P June 25 Bp Mize. m 10 Sep 25 Grace Sorensen c 2.

P-in-c Gr Hutchinson Kan 25-36. Chapl Stdts Rice Inst 36-52. Mem & Pres Coun Adv Sa, Com Mssns & Fin Sa 25-36, Chrmn Forw Serv Tex 40-44, Exam Chapl 43-49, Dept Mssns 48. Bd S Luke's Hosp Houston 46 Secy same 50-56, Bd Autry House

SMITH, THOMAS Jr (NC) 810 No Cameron Av, Winston-Salem, NC Vic S Steph 57-. b Ansonville NC 15 Jul 22 s Thomas Smith & Calle W (Watkins). HS Norwood NC, S Paul's Coll BS 50, Tem STB 53. D Jan 55 P Mar 56 Bp Gunn. m 31 Jan 48 Mary V Jackson c 4. M-in-c S Jas Emporia & S Thos Freeman Va 55-57. Dept Coll Wk 57-59, Dept CSR 58-60, Dept Mssns 58-60, Exec Coun 59-61. Epis Chapl Winston-Salem Tchrs Coll, Chapl Sch Nursing Kate Bitting Hosp Winston-Salem

SMITH, THOMAS RICHARD Jr (SO) 101 Miami Av, Terrace Park, O Asst S Thos 60-. b Quincy Fla 21 Apr 32 s Thomas Richard Smith & Christine Elizabeth (Kimbrell). HS Quincy, U Fla BA 54, VTS BD 57. D Jul 57 P Mar 58 Bp West. m 27 Feb 60 Catherine Elizabeth Urban. D-in-c S Tim Riverview Jacksonville Fla 57-58 P-in-c 58-60

SMITH, WALTER EVANS (Fla) 216 Ariola Dr, Gulf Breeze, Fla M-in-c S Fran of Assisi 57-. b Jacksonville Fla 3 Sep 32 s Walter Evans Smith & Elizabeth Jane (Stevens). HS Jacksonville, W&L BA 54, VTS BD 57. D June 57 P Apr 58 Bp West*

SMITH, WALTER WINTHROP (SHB) 3835 Powelton Av, Phila, Pa Retired 47-. b Phila s W Bugbee Smith & Helen E (Morey). Phil Brooks Sch, Amh, PDS. D June 17 Bp Rhinelander P Jul 19 Bp Israel. R S Luke's Kinzua Pa, Asst S John's Phila*

SMITH, WARD ROBERT (Pgh) 508 Franklin Av, Pittsburgh 21, Pa R S Steph 59-. b Milwaukee 7 Sep 21 s George Ernst Smith & Gertrude (Strother). HS Milwaukee, Carroll Coll BA 45, Nash 45. D May 44 Bp Ivins P Sep 45 Bp Gardner. m 31 Jan 48 Anna Mae Cooper c 3. R Our Sav Camden NJ 45-48, P-in-c S Paul's Monongahela Pa 48-53, P-in-c S Andr New Kensington Pa 53-54 R 54-59. Yth Dir Dio Pgh 50-57, Yth Advsr Prov 3 57-60

SMITH, WESLEY HUGH (NY) 4 E 90th, NY 28, NY Assoc Heav Rest 61-. b NYC 28 May 33 s Irving Hugh Smith & Phyllis Ball (Ewing). HS Montclair NJ, Dart AB 56, GTS STB 59. D May 59 P Dec 59 Bp MacAdie. m 31 May 59 Marjorie Lee Cottrell c 1. Cur Gr Rutherford NJ 59-61. Ed "Nature of the Ministry We Seek"

SMITH, WILLIAM DAVID (Lex) 237 W Main, Georgetown, Ky R Holy Trin Par 59-. b Ashland Ky 4 Jul 13 s Louis Edwin Smith & Daisy Maude (Carp). HS Ashland, U Ky, Marshall Coll, Xavier Coll. D June 49 P Feb 50 Bp Moody. m 24 Dec 38 Beulah Virginia Shumate. LayR-in-c S David's Mssn Pikeville Ky 47-48, LayR & D-in-c Holy Trin Mssn Georgetown Ky 48-50 P-in-c 50-59. Can Cathd Chapt Lex 57-, Exec Coun 57-60

SMITH, WILLIAM EDWARD (NI) 4816 Baring Av, East Chicago, Ind R Gd Shpd 60-. b New Bethlehem Pa 10 Mar 29 s Thomas Edward Smith & Vinta Avenelle (Sherman). HS East Cleveland O, Kent St U BA cl 52, Berk STB 55. D June 55 Bp Burroughs P Dec 55 Bp Mallett. Asst S Jas Cathd South Bend Ind 55-57, Vic Chr Norway Me 57-58, Asst S Jas Cleveland O 58-60*

SMITH, WILLIAM HERMAN (Cal) 386 Alameda, Redwood City, Cal Assoc R S Peter's 60-. b Centerville Ia 17 May 30 s Rev Herman U Smith & Mildred Elizabeth (Whicker). HS New Sharon Ia, Ia Wesl BA 52, Perkins Sch Theol SMU BD 55, CDSP. D Mar 60 Bp Smith P Oct 60 Bp Millard. m 18 June 50 Mary Lou Ladd c 2. Meth Min 55-59*

SMITH, WILLIAM LEE (Fla) 6728 Helston Ct, Jacksonville 8, Fla Vic S Tim 60-. b Jacksonville Fla 4 Oct 31 s Dolphus Avander Smith & Florrie Lee (Surrency). HS Jacksonville, Emory BA 53 BD 56, U So. D May 57 P Dec 57 Bp West. Asst R Gd Shpd Jacksonville Fla 57-60

SMITH, WILLIAM OLIVER Jr Died 12 Aug 59. For data see 59 Edition

SMITH, WILLIAM THOMAS (Mich) 434 So Wayne Rd, Wayne, Mich R S John's 57-. b Lucan Ont Can 20 June 07 s Thomas Hill Smith & Nora (Whalen). HS London Ont, U W Ont BA 29, Hur Coll Ont LTh 33. D 33 P 34 Bp of Huron, Rec Oct 38. m 35 Anne Amelia Hale c 1. Serv Can 33-38. P-in-c S Jude's Par Fenton Mich 38-42, R Emm Detroit Mich 42-47, R S Paul's St Clair Mich 47-50, R Epiph Detroit Mich 50-57

SMITH, WILLIAM X (Pa) 1400 E 10th, Eddystone, Pa Vic S Luke's 61-. b Pomona Cal 22 Aug 08 s Grant LaVerne Smith & Cora Meta (Schafer). HS Elyria O, Ken BA scl 30, Bex BD mcl 32 & 32-33. D June 32 P Feb 33 Bp Rogers. m 10 Jan 40 Alice Perkins c 1. LayR-in-c S David's So Lorain S Jas Sheffield Lake & S Thos Berea O 30-32, Asst Incarn Cleveland 33 R same 34-37, R Chr Laredo Tex 37-41, Gr Weslaco Tex 41, Asst Holy Trin Phila 42-45, Chapl Epis Stdts U Pa 51-53, R S Mary's Hamilton Village Pa 45-61. Advsr Dioc Yth Cmssn W Phila Convoc 47-48, Dioc Com Incorp 46-. Phi Beta Kappa

SMITH, WINFIELD DAVIS Jr (USC) 303 Deliesseline Rd, Cayce, SC P-in-c All SS 59-. b Lead SD 27 Dec 15 s Winfield Davis Smith & Bertha Mae (Trenkle). HS Wentworth NC, U NC BA 42 MA 47, ETS 47-49. D Dec 51 P Dec 52 Bp Henry. m 21 Mar 46 Lois Lowry Wilson c 4. USAF 42-46. In-c S John's Holbrook Mass 48-49, M-in-c S Jas Black Mountain NC 51-53, Asst S Mart Charlotte NC 53-54, R Gr Asheville NC 54-55, R Gr Weldon & P-in-c The Sav Jackson NC 55-57, Assoc R Trin Columbia SC 57-59. Chrmn Dept Chr Educ WNC 54-55, Dean Convoc Asheville 54-55, Yth Cmssn & Dept Chr Educ USC 57-58. Bd Mgrs Kanuga 55, Dir Boys' Camp Kanuga Conf 56-58. Trust Porter Acad Charleston SC 58

SMITH, WOFFORD KRETH (Miss) 311 Longest Rd, Oxford, Miss Epis Chapl U Miss & Vic Holy Innoc Como 61-. b Birmingham Ala 7 Sep 27 s Franklin Hampton Smith & Pearl Lucille (Faircloth). HS Birmingham, Auburn BS 50, U Ala MA 52, U So BD OptM 58. D May 58 P Dec 58 Bp D M Gray. m 23 Jul 49 Virginia Conner Brown c 2. Vic S Mary's Lexington S Clem Vaiden Gr Carrolton & S Matt Kosciusko 58-60

SMUCKER, JOHN REED III (Mich) 431 Lakewood Blvd, Detroit 15, Mich Asst S Columba's 58-. b Kansas City Mo 20 Apr 28 s John Reed Smucker Jr & Dorothy (Gorton). HS Lancaster Pa, MIT, Swarth BS, VTS BD. D June 58 Bp Goodwin for ND P May 59 Bp Emrich. m 28 June 58 Louisa Fontaine Washington Dawson c 1

SMYITHE, FREDERICK KITCHENER (ND) 1602 Monte Dr, Mandan, ND Can Mssy & Suptg Presb Ind Field 60-. b Minneapolis 18 Jul 19 s Charles Edward Smyithe & Celeste May (Vogler). HS Minneapolis, U Minn BA 42, SWTS BD 45. D June 45 P Dec 45 Bp Keeler. m 14 Jul 46 Margery Ilene Evanson c 4. D&P-in-c Emm Alexandria S Paul's Glenwood & All SS Morris Minn 45-48, P-in-c S John's Hallock Chr St Vincent & S Peter's Warroad Minn 48-52, P-in-c Redeem Bathgate ND 49-52, P-in-c Ridge Ch Orleans & Dean NW Dnry Dio Minn 50-52, Vic Trin Park Rapids & Archd Ind Field Dio Minn 53-55, R All SS Valley City ND & Suptg Presb Standing Rock Ind Res 55-60. Bp & Coun ND 58-, Coun Adv, Stndg Com 58-, Exam Chapl 58-, Dept Mssns, Chrmn Dept CSR 58-. Chrmn ND Bi-Racial Cmssn 55-, Bd Dir Rur Wkrs Fellshp, Bd Dir ND Assn for Retarded Children

SMYTH, JOSEPH HENRY, OHC (Lib) Holy Cross Liberian Mission, Kailahun, Sierra Leone, WA In-c S Jos Hosp S Mary's Mssn Bolahun Lib 53-. b Salem NC 10 Mar 90 s Rev Andrew Callender Suplee Smyth & Louisa Amelia (Grunert). Ripon Coll BA 25, St Louis U Sch Med MD 29, Intern Deaconess Hosp St Louis Mo 29-30, GTS 16. D June 16 P June 17 Bp Rhinelander. m 18 June 28 Lillian A West c 3. OHC 25 & 60. Vic Trin Berlin & S John's Omro Wis 21-27, P-in-c Trin St Louis Mo 27-28, Asst P Holy Comm St Louis Mo 29-30, P-in-c Holy Spirit Gallup NMex 30-31, Field Phys US Ind Serv Laguna NMex 31-35, Chin Lee Ariz 35-37, Phys US Ind Serv Ukiah Cal 37-44, Serv Nassau 44-53

SMYTH, ROBERT NESTELL (NJ) 321 Nassau, Princeton, NJ R Trin Rocky Hill 46-. b NYC 14 Jan 05 s Robert Irvine Smyth & Minnie Esther (Hart). HS New Rochelle NY, Pawling Sch, Wms BA 27, NYU MA 35. D May 46 P Nov 46 Bp Gardner. m 21 June 41 Jean Elizabeth Osgood c 2. LayR Trin Rocky Hill NJ 43-46 D-in-c same 46, P-in-c S Barn Sand Hills NJ 50-55. Exam Chapl NJ 52-

SMYTH, THOMAS JAMES CAMPBELL (NC) 1808 Lafayette Av, Rocky Mount, NC R Gd Shpd 53-. b Belfast No Irel 7 Feb 19 s William Geddes Smyth & Margaret (Campbell). Onondaga Valley Acad Syracuse NY, Elon Coll BA 42, U So BD 45. D Nov 44 P May 45 Bp Penick. m 26 May 45 Julia Mae Pepper c 2. R Epiph Leaksville NC 44-46, R S Thos Reidsville NC 44-48, R S Mary's High Point NC 48-53. Dir Vade Mecum Camps & Confs 45-47, Chrmn Dept Mssns NC 49-53, Exec Coun 51-55, Dioc Survey Cmssn 52-, Stndg Com 54-. Dep Gen Conv 52, 55, 58, 61, Del Prov Syn 46-48, 51, 56, Natl Advsry Com T&C wk. Trust U So 50-56

SMYTHE, EDWIN RIDGEWAY (NY) 41 Union, Mt Holly, NJ Retired 53-. b Phila 6 Apr 85 s William Chambers Smythe & Margaret (Parker). HS Phila, Sea 20. D June 19 Bp Matthews P May 20 Bp McElwain. m 15 Jul 22 Kathryne Chase Batchelder c 3. Cur Epiph Sherwood Phila 20-21, Vic S Mich Chap S Mark's Par Phila 21-22, R S Alban's High Bridge NY 22-24, R S Jas Goshen NY 24-53

SMYTHE, THOMAS BENNETT (Be) 216 No Mill, Birdsboro, Pa R S Mich Birdsboro P-in-c S Gabr Douglassville & S Thos Morgantown 43-. b Irel 26 Mar 95 s Rev William Smythe & Sarah Catherine (Bennett). HS Phila, U Pa AB & AM. D Dec 24 P June 25 Bp Talbot. m 15 Apr 16 Marguerite R Welden (dec) c 3. HS Tchr 14 yrs. R S Luke's Reading Pa 24-43, P-in-c S Phil Reading Pa 27-42, R S Mary's Reading Pa 32-42. Chapl St TB Sanit Hamburg Pa 33-42. Exec Com Prov 3 39, Prov Coun 44-47, Chrmn Prov CSR 48-49, Secy Prov 3 51-. Exec Coun Be 46-57, Chrmn Be CSR 46-56, Dean Convoc Reading 55-57, Pres Ministerium 53-. Exec Com Pa Coun Chs 47-54

SMYTHE, THOMAS BENNETT Jr (Ala) 1725 27th, Birmingham 8, Ala R S John's Ensley 58-. b Phila 30 Dec 16 s Rev Thomas Bennett Smythe & Marguerite R (Welden). HS Reading Pa, Albright BA 40, PDS BD 43. D May 43 Bp Sterrett P May 44 Bp R B Mitchell. m 3 May 44 Rebecca Harrington Bookhart c 1. M-in-c S Steph Blytheville & Calv Osceola Ark 43-45, R S John's Aberdeen Miss 45-46, R All SS Tupelo & Gr Okolona Miss 46-51, Chapl USA 51-54, P-in-c Resurr Starkville Incarn West Point & Ascen Brookville Miss 54-58. Ed "Ala Chmn''60-

SMYTHE, WILLIAM (Hon) Box 157, Hoolehua, Molokai, Hawaii Vic Gr 59-. b Reading Pa 14 Dec 25 s Rev Thomas Bennett Smythe & Marguerite Rudling (Welden). HS Reading, Moravian Coll BA 46, PDS BD 56. D May 56 Bp Warnecke P Dec 56 Bp Kennedy. m 9 Aug 47 Ann Rosenau c 5. Vic Chr Kealakakua Hawaii 56-59

SNEED, WILSON WEST (At) 435 Peachtree NE, Atlanta 8, Ga R S Luke's 52-. b Jacksonville Fla 14 Oct 21 s John Wilson

Sneed & Carrie (Johnson). HS Rome Ga, Emory BA 43 BD 45 ThM 48, U So DD 57. D Feb 49 P Aug 49 Bp Walker. Asst R S Luke's Atlanta Ga 48-52. Chrmn Div Coll Wk At 60-

SNELL, GEORG THOMPSON (A) 1830 So Normandie, Los Angeles 18, Cal R S Matth 61-. b Miles City Mont 8 Nov 31 s Georg Herbert Snell & Ida Margrethe (Thompson). HS Billings Mont, NW BMus 53, SWTS BD 56. D June 56 Bp Street P Dec 56 Bp Burrill. Cur Gr Oak Park Ill 56-58, Asst Atone Chicago 58, Cur S Matt San Mateo Cal 58-59, Asst S Geo & Epis Chapl Union Coll Schenectady NY 59-61

SNELL, LAIRD WINGATE (Ma) 2215 Kimball Pl, Silver Spring, Md Retired 39-. b Rushford Minn 30 Oct 70 s Rev William Ward Snell & Elizabeth Jane (Faye). Mt Hermon Sch, Phillips Acad Andover, Harv BA 95, Andover STB 00. D Oct 08 P Apr 09 Bp C D Williams. m (1) 24 Dec 00 Laura Mary Skinner (dec) c 2, (2) 14 Jul 40 Alice (Herring) Christopher (dec). Congreg Min 00-04. Soc Settlement Wk NYC 04-07, In-c S Jas Mssn Birmingham & S Phil Mssn Rochester Mich 07-09, R S Luke's Jamestown NY 09-17, LocTen Gr Cortland NY 17-18, S Peter's Helena Mont 18-26, Vic S Andr Groton & Ayer Mass 26-34, P-in-c Trin Seaview Marshfield Mass 34-39. Dep Gen Conv 19, 25

SNELL, ROBERT JUDSON (EC) 1201 No Walnut, Lumberton, NC R Trin 53-. b Birmingham Ala 21 Feb 04 s Henry Hiram Snell & Myrtelle (Whitney). HS Birmingham, U Ala BS 25, Birmingham-South BA 32, Bex, SWTS BST cl 35. D June 35 Bp McDowell P May 36 Bp Jenkins for Ala. m 24 Apr 37 Mary Mildred Hill c 3. LocTen S Peter's Carson City Nev 35, Vic S Chris Boulder City Nev 35-36, Vic Chr Las Vegas Nev 36, M-in-c S Matt Pampa S Peter's Borger & S Jas Dalhart Tex 36-41, R S Mary's Big Spring & M-in-c Trin Midland Tex 41-43 R same 43-53, M-in-c S John's Odessa Tex 41-48. Secy NT, Secy & Rgstr EC-

SNELL, ROBERT SIDNEY (Fla) 1119 Timber La, Jacksonville 11, Fla P-in-c S Andr 59-. b Pensacola Fla 12 Sep 27 s Sidney Ormond Snell & Louise Elizabeth (Jameson). HS Pensacola, U So BA 49 BD 52. D June 52 P Dec 52 Bp Juhan. m 1 Feb 53 Marguerite Hughes c 1. Asst R Holy Trin Gainesville Fla 52-53, R S Luke's Live Oak Fla 53-59. Secy Dio Fla 57-

SNIDER, HERVON LEROY (Spok) 811 Harold, Moscow, Ida Perp D S Mark's 61-. b McCook Neb 14 Oct 09 s Harvey Martin Snider & Alice Elizabeth (Amen). HS McCook, U Neb BA 41 MA 46 PhD 49. Perp D Mar 61 Bp Hubbard. m 30 Dec 47 Pearl Louise Russell c 1

SNIDER, PAUL MAXWELL (Colo) 902 Santa Fe, La Junta, Colo R S Andr 57-. b Denver Colo 6 June 26 s Floyd Lynn Snider & Dorothea Wilhelmina (Mohnsen). U Denver BA 49, GTS 54. D Mar 55 P Jan 56 Bp Minnis. m 27 Aug 60 Mary Irene Wilson c 1. Vic S Mich Hugo & Mssnr East Colo 55-57. Asst Secy Conv Colo 58-. Chapl VFW, Mason

SNODDY, WAYNE SEARS (SO) 2651 Gilbert Av, Cincinnati 6, O Retired 57-. b Burlingame Kan 30 Apr 88 s Lewellyn Oliver Snoddy & Mary Alice (Sears). Coll Emporia AB 08 DD 27, Harv, McCormick Sem 14, Col, ETS 30. D Apr 30 Bp Babcock for LA P Nov 30 Bp F F Johnson. m (1) 16 June 14 Ethel Gerhart (dec), (2) 17 Jul 35 Mamie Alberta Higgs. R S Paul's St Louis Mo 30-38, R Our Sav Cincinnati O 38-57

SNODGRASS, SAMUEL LEA Jr (LI) 489 S Paul's Pl, Bronx 56, NY P-in-c S Paul's 58-. b Brooklyn NY 1 Feb 21 s Samuel Lea Snodgrass & Mary De La Plane (Pugh). Adelphi Acad Bklyn, Bklyn Coll BA 49, GTS STB 52. D Apr 52 P Oct 52 Bp DeWolfe. m 7 Sep 57 C Adeline Tinder c 2. Cur S Steph Port Washington NY 52-55, Cur S Aug Chap Trin Par NYC 55-58

SNOW, ALBERT WILLIAM (NH) 15 Park Ct, Durham, NH Vic S Geo & Epis Chapl U NH 59-. b Nashua NH 22 Nov 29 s Nathaniel Snow & Isabelle (Horwood). HS Nashua, U Bp's Coll BA 53, ETS BD 56. D June 56 Bp Heron for NH P Dec 56 Bp Hall. m 24 Jul 54 Janet Atherton c 3. R S Mark's Ashland & Vic Trin Meredith NH 56-59

SNOW, JOHN HALL (WMa) Gould Farm, Great Barrington, Mass Exec Dir Gould Farm 60-. b Wash DC 23 Jan 24 s Chauncey D Snow & Marion (MacKendrick). Harv AB 48, Col MA 50, ETS BD 58. D June 58 Bp Higgins P Dec 58 Bp Aldrich for Ma. m 2 Jul 49 Mary Bartow Hall c 4. Asst Min Chr So Hamilton Mass 58-60. Dept CSR WMa 61-. Art "Understanding Troublesome Behavior in Children"

SNOW, NORMAN HENRY (Cal) 150 Scenic Dr, Santa Cruz, Cal Retired 56-. b Coaticook Can 5 Dec 87 s Henry Denis Snow & Lydia (Chapman). U Bp's Coll BA 09 MA 12 LST 11, GTS 14. D 11 P 12 Bp of Quebec, Rec Nov 19. m 19 Norah Helen Heney c 3. Serv Can 11-19. P-in-c Gr & S John's Chs Randolph Center Vt 19-21, R Chr Island Pond Vt 21-23, Vic S Steph San Luis Obispo & S Barn Arroyo Grande Cal 23-27, R Calv Santa Cruz Cal 27-56 R Emerit 56-

SNOWDEN, CHARLES DURKEE (Kan) 1811 Washington Blvd, Kansas City 2, Kan R S Paul's 55-. b Fenton Mich 6 Jul 08 s Rev Chauncey Edgar Snowden & Ethel Maude (Durkee). Terril Prep Dallas Tex, Centenary Coll La 26-28, U So BA 30 BD 33. D June 33 Bp Taitt P Mar 34 Bp Beecher. m 23 Sep 40 Charlotte Candee White c 2. M-in-c S John's Valentine Neb 33-36, P-in-c Gr Alvin Tex 36-39, R S Marg Menands NY 39-42, Assoc R Chr Savannah Ga 42-43, Dir Glenview Sch Glendale O 44-48, Vic All SS Darby Pa 48-51 R same 51-55. Auth "History of All Saints' Church"

SNOWDEN, CHAUNCEY EDGAR (Pa) 13 Revere Rd, Berwyn, Pa Retired 56-. b Nanticoke Ont Can 22 May 84 s Harriet & William Snowden. HS Ont, Tor U, Simcoe Coll Inst, Wyc 08, PDS DD 45. D May 08 Bp of Ontario, Rec Jul 08, P Jul 09 Bp B Brewster. m 1 Oct 07 Ethel Maude Durkee c 3. Serv Can. R S John's Breckenridge Colo, R S Peter's Minneapolis Kan 10, Gr Winfield Kan 10-16, Chr Tyler Tex 16-19, Incarn Dallas Tex 19-28, Exec Secy Field Dept Natl Coun 28, R S Paul's Phila Pa 30-56 R Emerit 56-. Can Cathd Phila, Pres Phila Cler 55-

SNOXELL, WILLIAM EUGENE (Mich) 355 W Maple, Birmingham, Mich Assoc R S Jas 60-. b Lane SD 21 May 12 s William Joseph Snoxell & Josephine Virginia Monroe (Davies). HS Sioux Falls SD, Yankton Coll BA 34, Biblical Sem NY, Berk BD 39. D June 39 P May 40 Bp Manning. Cur Trin Newport RI 39-42, R S Mary's Warwick Neck RI 42-43, Chapl Lenox Sch Mass 43-44, Mstr S Mark's Sch Southboro Mass 44-46, Mstr S Paul's Sch Concord NH 46-49, Hdmstr S Mich Sch Newport RI 49-51, R Holy Trin Tiverton RI 52-54, Mstr Cardigan Mount Sch Canaan NH 54-55, Asst S Jas Birmingham Mich 55-58, Vic S Anne's Oakley Park Mich 58-60

SNYDER, ALBERT ERIC (NY) 84 Quinby Av, White Plains, NY Asst Gr 59-. b Glendale Cal 15 Mar 25 s Roy Highland Snyder & Margaret Houston (van der Veer). HS Los Angeles Cal, Occ BA 45, UTS BD 49, Col (NYSSW) MS 57. D Oct 57 Bp Boynton P June 58 Bp Donegan. m 24 Jan 53 Jean Swerdfeger c 4. Cur S Mich NYC 57-59

SNYDER, KENNETH McCLELLAN (Spok) E 1010 41st Av, Spokane 36, Wash Vic S Steph 58-. b Elmira NY 14 Jul 30 s Kenneth McClellan Snyder & Alice Estelle (Howe). HS Elmira & Wilmington Del, Wesley Jr Coll AA 50, U Del BA 52, Tem STB 55. D June 57 Bp Mosley P Dec 57 Bp Hubbard. m 3 June 50 Charlesta Ann Davis c 2. Meth Min 49-55. Asst Min Cathd S John Evang Spokane Wash 57-58*

SOBOL, WALTER (Be) 35 So Franklin, Wilkes-Barre, Pa Asst S Steph 60-. b Malden Mass 24 Oct 35 s Demasus Joseph Sobol & Margaret May (Moran). HS Boston, Tufts AB 57, ETS BD 60. D June 60 Bp Stokes P Dec 60 Bp Warnecke

SODERSTROM, PHILIP THEOPHILUS (LA) 1347 E Shamwood, West Covina, Cal On Staff Epis City Mssn Soc Los Angeles 55-. b Cokato Minn 30 Jul 97 s John August Soderstrom & Margreta (Bjorkman). Collgt Dept Sea 17, Sea 20. D May 20 Bp McElwain P Dec 21 Bp Griswold. m 21 June 21 Ida B Fosnes c 2. Cur S Sigfrid's St Paul Minn 20, City Mssy Staff & Asst Epiph Chicago 21, S Jas Dundee Ill 22-23, Lake Andes SD 23-24, Redfield SD 24-25, S Luke's Ferndale Mich 25-27, S Mark's Oakes ND 27-29, Vic Trin Fallon Nev 29-34, R S Andr Los Angeles Cal 37-48, Can & Asst S Paul's Cathd Los Angeles Cal 48-50, Vic S Luke's Fontana Cal 50-55

SOFTLEY, HENRY FRANK (LA) 2611 El Caminto, La Crescenta, Cal Retired 58-. b Colchester Eng 9 Sep 86 s Robert John Softley & Ann (Fox). Engl Pub & Ch Schs, Macalester Coll Minn BA 15, McCormick Theol Sch BD 18. Presb Min 18-32. D Dec 33 P June 34 Bp Stevens. m 8 Oct 14 Barbara Viola Walker c 3. Assoc S Jas Los Angeles 32-35, Exec Secy Ch Pence LA 35-36, P-in-c S Aid Avalon & S Andr Fullerton Cal 36-39, Vic S Geo El Toro & Trin Orange Cal 36-43, R Gd Shpd Los Angeles Cal 43-49, R S Mark's Downey Cal 49-51, R Holy Apos Glendale Cal 51-58*

SOLEAU, JOHN EDWARD (N'k) Virginia Theological Seminary, Alexandria, Va Assoc Prof Pstrl Theol VTS 60-. b Upper Montclair NJ 31 May 24 s Charles Jacob Soleau & Anna Teresa (MacMurray). HS Montclair, Amh BA 46, VTS BD 52. D June 52 P Dec 52 Bp Washburn. m 23 June 46 Margaret Jane Bonsal c 4. Asst Min S Peter's Morristown NJ 52-55, Instr Pstrl Theol VTS 55-58 Asst Prof 58-60

SOLEM, HENRY RAE (Mich) 108 Mercer, Durand, Mich Vic S John's Durand & S Mary's Maple River 58-. b Bridgewater SD 28 Apr 28 s Henry C Solem & Tossie L (Kerr). HS Bridgewater, U SD BA 55, Berk STB 58. D June 58 Bp Crowley P Dec 58 Bp Emrich. m 13 Sep 59 Noreen Lois Thornton c 1

SOLON, TERRY TIM (Er) 809 Lincoln Av, Grove City, Pa Vic Epiph Grove City & S Edm Mercer 60-. b Elyria O 25 Aug 34 s Howard Francis Johnson Solon & Marjorie Clarissa (Kope). HS Wooster O, Hiram Coll AB 56, Bex BD 59. D Aug 60 P Mar 61 Bp Crittenden. m 25 Aug 55 Bette Ina Brown c 2. Min Commun & Congr Chs 55-60

SOLTAU, DAVID LIVINGSTON (LA) 24 Brookdale Dr, Redlands, Cal Retired 59-. b Launceston Tasmania 14 Jul 90 s Rev George Soltau & Grace Elizabeth (Tapson). HS England & NYC, Morningside Acad, NW BS 09 MA 27, U Wash PhD 35. D Jul 49 P Jul 50 Bp Bloy. m 23 Sep 14 Grace Blanche Zimmerman. LayR D-in-c & Vic S Paul's San Jacinto Cal 48-52, R Trin Escondido Cal 52-56, Asst R Trin Redlands Cal 56-57, P-in-c S John's San Bernardino Cal 57, Vic S Alban's Yucaipa Cal 58-59, Pt-tm Asst S John's San Bernardino Cal 60-. On Staff Amer Presb Mssn Pyengyang Korea 21-29, Tchr Physics & Engineering U So Cal U Wash & U Redlands 29-50, Prof Engineering U Redlands 56-58. Auth various arts in Engineering Journs & Physics Mags, Lab Manuals for Physics in Engl & Korean

SOMMERS, ROY EDWIN (CNY) Box 262, Barneveld, NY Mssy-in-c S Andr Trenton & P-in-c S Paul's Holland Patent 59-. b Harrison NY 29 Oct 21 s Edwin Alexander Sommers & Hope Evelyn (Sherran). HS Harrison, NY St Coll Tchrs BA 42, ETS BD 48. D May 48 P June 49 Bp Gilbert. m 25 June 49 Sally Ann

Kingston c 4. Asst Min All SS Beverly Hills Cal 48-49, P-in-c S Tim Tanacross Alaska 49-52, Instr Braz Theol Sem Porto Alegre RGS 52-54 Dean 54-58

SOMMERVILLE, LLOYD MATTHEWS (LA) 1002 So Keniston Av, Los Angeles 19, Cal Vic Holy Comm Gardena 58-. b Hamilton Ont Can 26 Aug 04 s Pierce Alexander Sommerville & Sarah Alice (Matthews). Ham Collgt Inst, U Tor BA 37, Trin Coll Tor LTh 35. D June 36 Bp of Toronto P May 37 Suffr Bp of Toronto, Rec June 42. m 26 June 40 Alice M Tansley c 2. Serv Can 36-42. Asst S Aug Chap Trin Par NYC 42-44, R Chr Babylon NY 44-52, Vic All SS Brawley Cal 52-53, R S Mark's San Diego Cal 53-56, Asst R S John's Los Angeles 57. Bd Dir Los Angeles City Mssn Soc 57-, Chapl Harbor Gen Hosp 58-

SONGGADAN, FELICITO LOMATO (Ph) S Benedict's Mission, Besao, Mt Prov, Philippines Asst S Ben 55-, Resid P S Bede's Panabuñgen Besao Bontoc 58-. b Besao Mt Prov PI 10 Dec 15 s Bacton Songgadan & Magdalena (Tanglabi). S Mary's Sch Sagada Mt Prov, S Andr Theol Sem Manila 55. D Oct 55 P Aug 56 Bp Ogilby. m 30 Apr 41 Placida Bumatay c 8. Tchr & custodian Mssn Property S Matt Sch Banga-an 41-48

SONNE, RICHARD LAWRENCE (Colo) 1109 3rd Av, Longmount, Colo R S Steph 45-. b Chicago 13 Dec 04 s Fred Lawrence Sonne & Hilda (Ritter). HS Calumet Mich, Cntrl U BTh 33, McCormick Sem 29. D Jan 41 Bp Randall P Sep 41 Bp Conkling. m 17 May 28 Gladys Kirk Crangle c 3. Min Ref Epis Ch 27-41, Vic S John's Flossmoor Ill 41-45. Dept Yth Colo 45-46, Dioc Crt Appeals 46-49, Chrmn Progr Com Dioc Cler 47-48, Dioc Rep to St Bd CROP 49-, Pres Longmont Min Alliance 48-49, Chrmn Dept CSR Colo 50-55 Mem 58-, Mem Epis Actors Guild 50-, Mem Bp & Coun 50-55. Auth "Light"

SOPER, JOHN HARVEY (WMo) 1600 E 58th, Kansas City 10, Mo R S Geo 52-. b Miller's Bay Milford Ia 15 Aug 11 s Erastus Burrows Soper & Clarissa Jane (Robins). HS Emmetsburg Ia, U So BA 33 BD 36. D Dec 35 P Mar 37 Bp Mikell. m 8 Jul 37 Mary Waller Shepherd c 2. P-in-c S Mark's Dalton & Ascen Cartersville Ga 36-39, R House of Prayer Tampa Fla 39-42, R Redeem Sarasota Fla 42-52. Chrmn Dept Chr Educ 40-49, Dioc Exec Bd SF 40-49 & 51-52, Chrmn Dept Prom 51-52, Dep Gen Conv 49. Mem Dioc Camp Bd Mgrs 40-52, Dioc Dir YPSL 48-52*

SOPER, LEROY DILMORE Jr (SF) Box 2062, Pine Castle, Fla Vic S Mary of the Ang 59-. b Brownsville Tex 30 Oct 21 s Leroy Dilmore Soper & Valentine Evelyn (Johnson). HS Orlando Fla, Cit BA 43, U So BD 59. D June 59 Bp Moses P Dec 59 Bp Louttit. m 30 Dec 46 Joyce Gardner c 2

SORENSEN, HARRY ROY (NCal) 419 " F," Galt, Cal Vic S Luke's Galt & Trin Sutter Creek 59-. b Astoria Ore 13 Sep 28 s Magnus Sorensen & Lena Kristine (Sather). HS Astoria, U Ore BA 50, CDSP BD 59. D June 59 P Dec 59 Bp Haden. m 4 June 55 Barbara Frances Rogers c 2

SORGE, ELLIOTT LORENZ (ND) 117 20th Av No, Fargo, ND P-in-c S Steph 60-. b Michigan City Ind 31 Jan 29 s Charles Bryan Sorge & June Violet (Benson). HS Michigan City, DePauw BA 51, SWTS LTh 54 BD 56. D June 54 P Dec 54 Bp Emery. m 4 Sep 59 Marjorie Aline Romine c 1. P-in-c S Mark's Oakes & S Mary's Guelph ND 54-60 & S Luke's Ellendale ND 55-60

SORGE, NORMAN MURDOCH MOSES (Pa) 441 So Chestnut, Collinsville, Ill-. b River Hebert Cump Co NS Can s Moses Abraham Sorge & Rose (Weatherbee). Cumb Co Acad, Dalhousie U, U King's Coll STL. D June 49 Bp of Brandon P June 51 Bp of Keewatin, Rec Oct 57. m 16 Sep 42 Effie Jean Day c 2. Serv Can 48-57. Cur S Paul's Overbrook Pa 57-58, Vic S Luke's Chester Pa 58-60. Form newspaperman. Publ arts newspapers & Ch mags*

SÓRIA, AGOSTINHO (SBra) Caixa Postal 2469, Porto Alegre, RGS, Brazil Dean Trin Cathd 60-. b Bagé RGS Braz 28 Aug 22 s Arthur Sória & Julieta (Guião). Theol Sem Porto Alegre 46. D Feb 47 Bp W M M Thomas P Apr 48 Bp Pithan. m Oct 47 Helena Zydan c 6. Asst Trin Chap São Paulo SP Braz 47-49, P-in-c Redemp São Gabriel & Hdmstr Escola Primaria Gabrielense RGS Braz 49-50, P-in-c Nazarene & Mssns Livramento RGS & Dir Children's Village & Hdmstr Inst Livramento & Cursos de Sevac 50-56, R Sav Rio Grande RGS 56-60. Exam Chapl SwBra 51 & SBra 61-, Chrmn Dept Rel Educ SwBra 54-56 SBra 57-, Chrmn Dept Mssns & Evang SBra 60-61. Secy Gen Syn Braz Ch 56, Chrmn Dept Soc Rela Braz Natl Coun 54-60. Del Lat-Amer Congr Evang Chs Peru 61

SOTOLONGO, PASTOR GENARO (PALOMINO) (Ma) 83 W Brookline, Boston 18, Mass Chapl Span Wk S Steph & S John's 61-. b Matanzas Cuba 2 Mar 33 s Pablo Sotolongo & Catalina (Palomino). Inst Secndry Educ Cardenas, Matanzas Tchrs Coll BEd 55, ETSSw 60. D June 61 Bp Stokes

SOUDER, WALTER HOLT (Va) 134 W Boascawen, Winchester, Va R Chr 55-. b Charlottesville Va 8 Jan 19 s William Frederick Souder & Stella (Carroll). Hampden-Sydney, U Va BA 41, VTS BD 50. D June 50 Bp W R Mason P June 51 Bp Goodwin. m 6 Sep 47 Isabel Coale c 3. D-in-c & R Varina Par Richmond Va 50-52, Assoc R S Paul's Richmond Va 53-55

SOUKUP, ERWIN MYRON (C) 5710 Harvey Av, La Grange, Ill D-in-c S Helena's Pleasantdale 61-. b Oak Park Ill 1 Mar 21 s Libby V & Erwin R Soukup. HS Wheaton Ill, No Cntrl BA 46, SWTS BD 61. D June 61 Bp Street. m 3 June 44 Janet McKay c 2

SOULE, WILLIAM EMERY (Conn) 25 Prospect, Waterbury 2, Conn Org & Choirmstr Trin 59-. b Worcester Mass 8 Aug 90 s Nicholas Emery Soule & Lucy Rhodes (Weaver). Phillips Exeter Acad, Harv BA 10, ETS BD 16, Boston U BMus 35. D Dec 16 P Jan 18 Bp Parker. m 4 Sep 17 Anne L Wood (dec) c 3. P-in-c Redeem Rochester NH 18-21, Secy Dio NH 19-21, Asst Chr Springfield, Vic Gd Shpd West Springfield Mass 21-23, Vic S Andr Longmeadow Mass 21-23 Org & Choirmstr same 31-32. Mstr Wilbraham Acad Mass 23-26, LocTen S Mary-of-the-Harbor Provincetown Mass 33, Org & Choirmstr S John's Jamaica Plain Boston 33-35, Org & Choirmstr S Jas Springfield Mass 36-37, Org & Choirmstr S John's Northampton Mass 37-39, Sr Mstr S Edm Sch Stockbridge Mass 40-41, Asst Min S Columba's Middletown & Mstr S Geo Sch Middletown RI 42-44, Mstr Wooster Sch Danbury Conn 44-47, Asst S John's Bridgeport & Mstr Fairfield Country Day Sch Fairfield Conn 47-48, P-in-c S Peter's Oxford & Chr Quaker Farms Conn 48-59. Mem AGO, Chrmn Mus Cmssn Conn 51-. Asst Ed "1936 Hutchins Ed of The Hymnal," Auth "Music in the Town and Country Church"

SOUTAR, JAMES COURTENAY (Kan) 8016 Juniper Dr, Prairie Village, PO Shawnee Mission, Kan R Chr Overland Park 61-. b Sandusky O 15 May 26 s Stuart Douglas Soutar & Carolyn Christine (Waterfield). HS Waterloo Ind, Ball St Tchrs Coll, U Toledo BA 49, Bex, UTS BD 53. D June 53 Bp Burroughs P Jan 54 Bp B D Tucker. m 6 Apr 49 Jean Alice Lee c 1. Cur Trin Toledo O 53-55, R Gr Cuero & P-in-c Holy Comm Yoakum Tex 55-57, Can Chanc Gr Cathd Kansas City Mo 57-59 P-in-c same 57-58, Vic Chr Overland Park Kan 59-61

SOUTHWELL, ROBERT EDWIN (Ore) 1704 NE 43rd Av, Portland 13, Ore Cur S Mich & All Ang 61-. b Klamath Falls Ore 31 Jul 33 s Fred Bryan Southwell & Ruth (Pigott). HS Klamath Falls, U Ore BBA 55, CDSP BD 61. D June 61 Bp Carman

SOUTHWORTH, CONSTANT WILLIAMS Died 9 Feb 61. For data see 59 Edition

SOUTHWORTH, GEORGE SHEPARD (Ind) Tangerine, Fla Retired 48-. b Salem O 28 Apr 88 s George Champlain Shepard Southworth & Ada (Deane). Ken BA 09. D June 11 P June 12 Bp A L Williams. m 21 Dec 09 Sue Flickinger Williams. P-in-c S Steph Silver Creek Neb 12, Vic S Matt Omaha & Chapl Brownell Hall Neb 12-14, S Matt Par Worcester Mass 14-20, Par Resurr Cincinnati 20-22, Dean S Paul's Cathd Marquette Mich 22-28, R Adv Indianapolis 28-42. Dep Gen Conv 25, 31, 37, Coun Prov Mid-West, Secy Bd Rel Educ Dio Neb 13-14, Mem Stndg Com, Chrmn Nationwide Campaign, Secy Bp & Coun Rgstr all Dio Marq, Mem Dioc Stndg Com Dio Ind. Ed & Publ "Essays and Poems," Auth "J Jones, Chrstian," "Lubber Line," "Come Sunday"*

SOWER, DONALD WAYNE (Cal) 4347 Amherst Way, Livermore, Cal Vic S Barth 60-. b Caldwell Ida 21 Aug 25 s Wayne Alway Sower & Naomi Lucille (Keller). HS Caldwell, Coll of Ida BA 56, Ya Div Sch BD 60. D Aug 60 P Mar 61 Bp Pike. m 7 Mar 47 Eileen Stevens c 4. Meth Min Ida 54-56 NY 56-60

SOWERS, KENNETH MALCOLM (LI) Hq, 8th USA, APO 301, San Francisco, Cal Chapl (Col) USA 41-, Comptroller Office Chief of Chapls 56-. b Brooklyn NY 16 June 12 s Ossa Sowers & Ann Rosalie (Harris). HS Brooklyn, S Steph AB 34, G Wash MA 56, GTS 39. D June 39 Bp Stires P Dec 39 Bp Larned. m 11 Jul 41 Bernice C Piatti c 2. Sem-in-c S Lydia's Brooklyn NY 37-38, Sem & D-in-c Holy Trin Greenport & Redeem Mattituck NY 38-39 R same 39-41, Vic S Mark's Groveton Va 59-61. The Chaplain Sch 42, Command & Gen Staff Coll 49, USA Command & Management Sch 57, USA Regional Trng Cntr Personnel Management for Executives 57. Lectr Bus Admin G Wash U 56-. Mem Amer Soc Milit Comptrollers*

SOX, HAROLD DAVID (N'k) S James' Ch, Upper Montclair, NJ Asst S Jas 61-. b Hickory NC 24 Apr 36 s Rev Samuel L Sox & Nellie Vye (Coulter). HS Greensboro NC, Lenoir Rhyne Coll AB 58, UTS BD 60, VTS 60-61. D June 61 Bp L Stark

SPALDING, JOHN ALVIN (PCZ) Box 2881, Cristobal, CZ P-in-c S Mary Virg Rainbow City 56-. b Colon Panama 8 Apr 28 s Aubrey Bancroft Spalding & Theresa Theodora (Thompson). Colegio Abel Bravo Panama, Inst de Varones Guatemala, CDSP 55. D Jul 55 Bp Richards for PCZ P Jan 56 Bp R H Gooden. m 20 Feb 60 Marcia Ivonne Anderson c 1. In-c S Geo Gatun CZ 55-56

SPANGENBERG, RONALD WESLEY (WT) Box 903, Refugio, Tex Vic Ascen 60-. b Wash DC 12 Sep 31 S Wesley Spangenberg & Jessie Helen (Hogue). HS Silver Spring Md, U Md BS 54, ETSSw BD 60. D Jul 60 Bp E H Jones P Jan 61 Bp Dicus. m 30 May 58 Dorothy Breslin

SPARKMAN, THORNE (Pa) The Rectory, Bryn Mawr, Pa R Redeem 49-. b Atlanta 31 Aug 04 s Sullivan Thorne Sparkman & Mary Frances (Harrison). HS Columbia SC, U SC BA 23 MA 24, Oxf BA Theol 27, VTS BD 28, U Chattanooga DD 42, PDS STD 60. D Jul 28 P Feb 29 Bp Finlay. m 28 Oct 36 Esther Ellery Elliott c 2. R Nativ Union & Calv Glenn Springs SC 28-32, Cur Redeem Bryn Mawr Pa 32-33, R Chr Baltimore 33-38, R S Paul's Chattanooga Tenn 38-49. Dep Gen Conv 37-49

SPARKS, JESSE SPURGEON (NC) Box 192, Rockingham, NC R Messiah 60-. b Bath NC 19 Nov 32 s Jesse Spurgeon Sparks & Alice (Woolard). Porter Milit Acad Charleston SC, Coll Charleston 55, U So GD 58. D June 58 P May 59 Bp Carruthers. In-c Trin Pinopolis SC 58-60

SPARLING, CHRISTOPHER PHILIP (SF) 5530 LeJeune Rd, Coral Gables 46, Fla Retired 48-. b Toronto Ont 19 Feb 75 s

Charles Philip Sparling & Amelia (Elliot). Upper Can Coll 88-91, Trin U Tor BA 95 MA 96 DD 31. D May 98 Archbp of Ontario P June 99 Bp of Niagara, Rec 06. m 12 Jan 99 Georgie Ardrey Nicholson c 2. Serv Can. S John's Louisville Ky, Vic Adv Baltimore, R S John's Georgetown Par Wash DC, R Prince of Peace Baltimore 21-30, Chapl & Lectr Sacred Studies Natl Cathd Sch Girls Wash DC, Dean Chr Ch Cathd Lexington Ky, R Chr Lexington Ky, R S Phil Coral Gables Fla 44-48

SPATCHES, MONTRAVILLE EDWARD Died 20 Jul 59. For data see 59 Edition

SPATHEY, STAMO SPYRIDON (Va) 2412 Kenmore Rd, Richmond 28, Va R Chr 42-. b Cefallonia Greece 15 Feb 93 s Spyridon Basil Spathey & Victoria (Korkes). Acad Greece, U Rich, VTS 23. D June 23 P June 24 Bp W C Brown. m 30 Eunice L Wilson c 1. Assoc Weddel Meml Ch Richmond Va 23-27, Min Messiah Highland Springs Va 27-32, P-in-c Our Sav Sandston Va 26-39, R Varina Par Richmond Va 32-42

SPATZ, KARL EUGENE (Ok) 3 Frankfurter Strasse, Wiesbaden, Ger R S Aug Canterbury 59-. b Little Rock Ark 26 Jul 31 s Richard Francis Spatz & Eleanor Ruth (Perkins). HS Sherman Tex, U So, U Okla BA 53, SWTS BD 56. D June 56 P Dec 56 Bp C Powell. Vic S Geo Oklahoma City Okla 56-59. RurD Ger & Aust 59-

SPEAKMAN, CHARLES FRANCIS (NY) Greer School, Hope Farm, NY Chapl Greer Sch & R S Peter's Lithgow 60-. b Toronto Ont Can 7 Feb 13 s Frank Speakman & Minnie (Ruffell). Cntrl Tech Sch Toronto, U Tor 49, Wyc LTh 52. D Apr 51 Bp of Toronto P June 52 Bp of Saskatchewan, Rec Mar 58. m 23 Sep 39 Constance Ellen Wille c 1. Serv Can 52-58. Vic Epiph Grove City Pa 58-60. OSL 58, Healing Cmssn Er 58

SPEAKS, JOHN THOMAS (Ala) 156 So 9th, Gadsden, Ala R Holy Comf 51-. b LaGrange Ga 25 Aug 20 s Luther Alvin Speaks & Elsie Lavada (Branch). HS Alexander City Ala, Emory BA 46, U So BD 49. D May 49 Bp Carpenter P Nov 49 Bp Claiborne. m 16 May 44 Martha Vivien Banks c 2. Cur Adv Birmingham Ala 49-51. Asst Secy Dio Ala 49-52, Exam Chapl 52-

SPEAR, ELWYN HENRY Died 2 Mar 60. For data see 59 Edition

SPEAR, JOHN (PCZ) 11 Stevens, Danbury, Conn Asst P S Jas 60-. b Manchester NH 27 Jul 17 s John Roland Spear & Olive Gertrude (Beecroft). HS Methuen Mass, Hebron Acad, Bow BA 41, Berk STB 48. D June 48 Bp Hall P Dec 48 Bp Budlong for NH. m 30 Apr 49 Carol Constance Berlepsch c 5. Cur Trin New Haven Conn 48-49, Cur S Mich NYC 49-50, R S Alban's Brooklyn NY 50-54, P-in-c S Peter's La Boca S Sim Gamboa & Chapl Gamboa Penitentiary 54-60

SPEAR, JOHN DALE (Cal) 1534 Everett, El Cerrito, Cal Vic S Pat 60-. b Fort Benton Mont 24 Oct 22 s Horace Stanley Spear & Clara Lizzora (Jones). HS Cheney Wash, East Wash Coll Educ BA 46, CDSP BD 49. D Jul 49 P Feb 50 Bp Cross. m 17 Apr 44 Alice E Staines c 3. Vic S Jas Cashmere S Andr Chelan & S Luke's Waterville Wash 49-52, R S Jas Paso Robles Cal 52-54, Vic S Peter's Morro Bay & S Luke's Atascadero Cal 55, Chapl USA 55-58, Vic S Columba's Inverness & S Aid Bolinas Cal 58-60

SPEARS, ROBERT RAE Jr (NJ) 33 Mercer, Princeton, NJ R Trin Par 60-. b Rochester NY 18 June 18 s Robert Rae Spears & Phebe Elizabeth (Wing). HS Attica NY, Hob BA 40, GTS STB 43. D June 43 P May 44 Bp Davis. m 16 June 47 Charlotte Lee Luttrell c 3. Cur S Steph Olean NY 43-44, R S Paul's Mayville NY 44-48, Can S Paul's Cathd Buffalo NY 48-50, R S Peter's Auburn NY 50-54, Vic Chap Interces Trin Par NYC 54-60

SPEER, CHARLES RAMSEY (CNY) 5 Lolita, MR 97, Binghamton, NY R S Mark's Chenango Bridge & S Luke's Harpursville 61-. b Springfield O 9 Feb 18 s George Washington Speer & Elinor (Slayton). HS Springfield, Wittenberg Coll BA 49, Bex BD 52. D June 52 P Dec 52 Bp Hobson. m 25 Nov 44 Mary Jean Dixon c 3. R Gr Pomeroy & Vic Trin McArthur O 52-54, Cur S Steph Martyr Edina Minn 54-57, P-in-c S Mark's Chenango Bridge & S Luke's Harpursville NY 57-60. Pres Binghamton Min Assn 60-61, Dean 3rd Dist Convoc CNY, Dioc Coun CNY, Dept Mssns

SPEHR, PETER ELDON (Be) S James' Ch, Jermyn, Pa P-in-c S Jas 58-. b Springfield Minn 6 Aug 04 s Albert William Spehr & Nora I (Brown). HS St Paul, U Minn BS 27, Sea BD 30. D Nov 29 P May 30 Bp McElwain. m 29 May 30 Inez J Pearson c 2. Vic S John's Arcata & S Mary's Ferndale Cal 30-32, Asst Trin Watertown SD 32-34, R S Mary's Webster SD 34-35, R Chr Sidney Neb 35-39, R Trin Greeley Colo 39-40, Chapl USA 41-46, R S Paul's Conneaut O 46-49, R Holy Trin Bellefontaine O 49-58*

SPEIER, LAMAR POUND (Wyo) Box 222, Torrington, Wyo R All SS 60-. b Nashville Tenn 7 Oct 24 s Harry Boush Speier & Katherine (Pound). HS Louisville Ky, Vanderbilt BA 49, VTS 52. D Feb 52 P Nov 52 Bp Hunter. m 28 Dec 49 Betty March Marshall c 2. Vic S Thos Dubois Wyo 52, Vic Gd Shpd Sundance Wyo 52-54, R S Geo Griffin Ga 55-58, P-in-c S Matt Waimanalo Oahu Hawaii 58-59, Asst Vic S John's Agana Guam 59-60, Vic S Jude's Smyrna & S Dav Roswell Ga 60

SPELLMAN, ROBERT GARLAND WINDSOR (WMa) 830 Whitney Av, New Haven 11, Conn Cur S Thos 60-. b Cleveland O 21 Sep 21 s Frank Arthur Mangold & Agnes Marie (Spellman). HS Cleveland Hgts, Wheaton Coll Ill, WRes U, U Sask BA 46, U Emm Coll LTh 46. D May 46 Bp of Calgary, Rec Apr 50, P June 50 Bp Budlong. Serv Can 46-48. Cur Holy Trin Middletown Conn 48-51, LocTen S Peter's Springfield Mass 51, Cur S Steph Pittsfield Mass 51-56, R Amer Ch Ascen & Chapl-Dir Amer Ch Cntr Munich Ger 56-60, Mstr Hoosac Sch Hoosick NY 60

SPENCE, DOUGLAS MORCOM (LA) 123 W Mt Pleasant Av, Philadelphia 19, Pa Asst Gr Mt Airy Phila & Stdt U Pa 59-. b Pasadena Cal 23 June 28 s Harold Gerald Spence & Robina Jean (Ellis). Lower div Pasadena Jr Coll, Occ AB 56, CDSP BD 59. D June 59 Bp Bloy P May 60 Bp Tsu for LA. m 23 June 56 Diana Bond Prince c 1

SPENCER, BONNELL, OHC (NY) Holy Cross Monastery, West Park, NY 59-. b NYC 31 Dec 09 s Howard Bonnell Spencer & Viola (Bogart). Trin Sch, Wms BA 31, Oxf BLitt 33, GTS 36. D June 36 P May 37 Bp Manning. Novice OHC 37 Professed 40. Prior S Andr Sch St Andrews Tenn 47-55 Hdmstr same 53-55, Prior Mt Calv Santa Barbara Call 55-59. Auth "They Saw the Lord," "Ye Are the Body"

SPENCER, C BRUCE (EO) 340 So Green, Heppner, Ore R All SS 58-. b Lebanon Ore 4 Dec 18 s Cecil Bond Spencer & Grace (Neff). HS Salem Ore, Ore St, CDSP. D June 55 P Dec 55 Bp Dagwell. m 21 Apr 40 Sarah June Moynihan c 4. Agronomist Spencer Packing Co 40-47 Owner & Oper same 47-52. Vic S Mark's Myrtle Ore 55-58

SPENCER, ERNEST PERCIVAL SELBY (Conn) 70 Portage, Rochester 21, NY Retired 48-. b Burlington Ont 31 Jul 76 s Rev Percival Lawson Spencer & Sarah Elizabeth Emma (Selby). Trin Coll Sch Ont, Trin U Tor BA 98 MA 99, Trin Coll 01, GTS 12. D June 01 P June 02 Bp of Niagara, Rec Jan 14. m 4 Sep 06 Mary Constance Hincks (dec) c 3. Chapl House Mercy Inwood-on-Hudson NY 12-16, Vic S Peter's Livingston NJ 16-20, R S Paul's Waterbury Conn 20-28, R S Mark's Par Mystic Conn 28-37 P-in-c same 37-48, Supply P Rochester NY 48-61

SPENCER, HENRY WILLIAM (SHB)-. D Feb 32 Bp Wilson. Form Min Evang Cath Ch Eng. In-c Redeem Superior Wis 32*

SPENCER, HOWARD LAURENCE (Colo) 595 High, Denver 18, Colo R Ascen 61-. b Deering Kan 21 May 10 s George Lattimore Spencer & Mayte (Higginson). HS St Louis, Shurtleff Coll BA 37, UTS MSM 39 BD 41. D Mar 43 P Sep 43 Bp Fenner. m 5 Sep 37 Elizabeth Wilma Lehmuth c 5. Org-Choirmstr 37-42, Cur Org & Choirmstr S Jas Wichita Kan 42-46, Fndr & R S Mich & All Ang Mission Kan 46-60. Dean SW Convoc Kan 46, Dean NW Convoc Kan 47-50 & 52-57. Chrmn Dept Mssns Kan 50-52, Secy Stndg Com 48-49 & 55-58 Pres 58-60. Dep Gen Conv 52, 58, 61

SPENCER, ORVAL JAMES (Neb) 7th & Cheyenne, Alliance, Neb R S Matt 61-. b Virden Manitoba Can 31 Jan 29 s Edward Ingle Spencer & Edith Hazel (Gee). HS Manitoba, Manitoba U BA 50, S John's Coll Manitoba LTh 54. D June 52 P May 53 Bp of Brandon, Rec June 57. m 21 Sep 51 Marlene Eleanor Kertcher c 1. Serv Can 52-57. P-in-c S John's Valentine Neb 57-61

†SPENCER, Rt Rev ROBERT NELSON Died 19 Aug 61. For data see 59 Edition

SPERRY, WILLIAM BUTLER (Mich) 960 E Jefferson Av, Detroit 7, Mich R Chr 47-. b Saginaw Mich 11 Dec 97 s W E Langley Sperry & Sarah Vaughn (Ridgley). HS Delray Beach Fla, Col, NYU, DuBose Meml Ch Trng Sch, GTS STB 35. D Apr 35 Bp Urban for SF P Dec 35 Bp Lloyd for SF. m 12 Aug 38 Beryl Bossidy. Sgt Maj USA AEF 16-19. Vic Gr Chap NYC 35-43, Vic Gr Dalton S Luke's Lanesboro & S Mart Pittsfield Mass 43-46, Dir Soc Serv Dept Detroit Coun Chs 46. Dept CSR Ma 44-46 Mich 47-52, Exec Coun 52-56, Stndg Com 59. Chrmn Mich Com on Civil Rights 48-50, Mem Govnr's Cmssn to Study Criminal Sex Deviates 48-51, Mem St Com to Study Problems of Aged People 51-52, Del White House Conf on Care of Aged 61. Chrmn Mich Com Selection Rhodes Scholars 55-58, 60. Trust GTS 58-

SPICER, NORMAN (N'k) 117 Highwood Av, Leonia, NJ R All SS 51-. b Seattle Wash 3 Aug 14 s Jabez Norman Spicer. U Mich, UTS, Berk. D Dec 45 P June 47 Bp DeWolfe. Cur Trin Boston 45-49, Dioc Chapl Coll Stdts NY 49-51

SPICER, WILLIAM JAMES (FL) 518 Franklin Av, Oshkosh, Wis R Trin 50-. b Mankato Minn 22 Oct 04 s Henry Spicer & Anabel (Thurston). HS Mankato, Carl BA 26, Sea BD 28. D June 28 P Dec 28 Bp McElwain. m 17 Sep 35 Ruth Harriet Mott (dec) c 3. Asst S Paul's Minneapolis 28-30, P-in-c S Jas Minneapolis 30-33, R All SS Appleton Wis 33-45, R All SS Syracuse NY 45-50. Exam Chapl Minn 30-33, Exec Bd & Chrmn Dept Field Yth Cmssn FL 34-45, Secy St U Cmssn Wis 36-45, Chrmn Litur Cmssn CNY 48-50, Exec Bd FL 51-. Ed "The Church Messenger" CNY 46-49

SPICER-SMITH, ROBERT SAUNDERS (LA) 1003 So Verdugo Rd, Glendale, Cal R Holy Apos 58-. b Toledo O 20 Mar 24 s Robert Gidieon Smith & Elsie Beth (Spicer). HS Houston Tex, U Tex, U So Cal BA 45, SWTS LTh 48. D Feb 48 Bp R T Loring P Oct 48 Bp Clough. Asst Chapl U Ill 48-49, Asst R S Paul's Peoria Ill 49-51, Vic Trin Ocean Beach Cal 51-54, R Our Sav San Gabriel Cal 54-58*

SPIELMANN, RICHARD MORISSE (Vt) 23 Academy, Barre, Vt R Gd Shpd 59-. b Flushing NY 24 Feb 30 s Frank Aloysius Spielmann & Lillian Louise (Morisse). HS Elmhurst NY, Queens Coll BA 53, GTS STB 56. D Apr 56 Bp DeWolfe P Oct 56 Bp Sherman. m 20 June 53 Janet Wilson Cherry c 2. Fell & Tutor GTS 56-59, Pt-time Asst Redeem Morristown NJ 56-57 Chr Pelham Manor NY 57-58 & S Steph NYC 58-59, Vstg Lectr Ch Hist Berk 59. Exam Chapl Vt 59-

SPILMAN, WILLIAM STAHEL (La) West Neck Rd, Lloyd Harbor, Huntington, LI, NY Cur S John's Cold Spring Harbor 60-. b Versailles Ky 7 Feb 28 s Charles Merritt Spilman & Frances Marie (Stahel). HS NYC, U Ky BA 51, ETSKy BD 54, U So STM 61. D Oct 53 P June 54 Bp Moody. m 27 Jan 53 Clover Priscilla Gatling c 2. Vic S Phil Harrodsburg Ky 53-55, R Trin Tallulah La 55-60. Contrib "Liv Ch"

SPINDLER, FRANK MacDONALD (Md) 100 W Cold Spring La, Baltimore 10, Md Assoc R S Mich & All Ang 59-. b Columbus O 17 Dec 17 s Alva Reed Spindler & Mary Pearl (MacDonald). HS W Columbia Tex, U Tex BA 39, GTS STB 48, U Houston MA 55. D June 48 P Dec 48 Bp Quin. m 17 Jul 56 Evelyn Lyman Blanchard. USA 41-46. M-in-c All SS Crockett & S Steph Huntsville Tex 48-50, R S Barth Hempstead Tex 50-56, Cur Gr & S Peter's Ch Baltimore 56-57, Asst S Mich & All Ang Baltimore 57-59. Trust Bp Quin Fndt Tex 54-56. Contrib "SW Histcl Quarterly" & "Ch Hist Mag"

SPINKS, BENJAMIN TOLBERT (Ida) 3800 Spruce, Philadelphia 4, Pa Non-par 59-. b Elk Park NC 1 Dec 24 s Rev John Ivey Spinks & Ruth Moffatt (Tolbert). HS Burke Co NC, Md U BA 49, CDSP BD 56. D June 56 Bp Armstrong P Jan 57 Bp Rhea. M-in-c S Paul's Blackfoot Ida 56-57, Cur Trin Par & In-c Coll Wk S Andr Chap Pocatello Ida 57-59*

SPINNER, RALPH JACOB (SO) 830 Hedgerow La, Glendale, O Chapl Bethany Home Convent Transfig 51-. b Toledo 25 May 06 s George Jacob Spinner & Clarinda (Saunders). HS Chicago, Armour Inst Chicago, Lewis Inst Chicago, Nash Collgt Dept 30, Nash BD 33. D Aug 33 P Mar 34 Bp Beecher. m 4 Aug 41 Magdalen Gayle Stellick c 3. P-in-c S Marg Bayard & Mssy to Japanese No Platte Valley Neb 33-35, Vic S Mary's Medford S Marg Park Falls & S Clem Mellen Wis 35-36, Mem OSF 36-39, Chapl Ill St Penit Pontiac Ill 39, Vic S John's Sparta Wis 39-41, P-in-c S Mich Hays Kan 41-42, R Gr New Lenox Ill 42-45, P-in-c S Ambr Chicago Hgts 42-46, P-in-c S John's Flossmoor Ill 45-46, Dir Lawr Hall Chicago 46-51

SPITLER, DOWNS CALVIN Jr (NC) Box 35, Cooleemee, NC Cur Assocd Epis Mssns 61-. b Tiffen O 11 Dec 35 s Downs Calvin Spitler & Virginia (Boyer). Heidelburg U Ohio BA 58, VTS BD 61. D June 61 Bp Fraser. m 18 June 60 Virginia Marie Marchland

SPITLER, THOMAS LLOYD (SO) 3353 Cheviot Av, Cincinnati, O R S Jas 54-. b Dayton O 27 Mar 29 s Lloyd Lollar Spitler & Georgia (Maxwell). HS Dayton, Ya BA 51, ETS STB 54, YaSSAS 58. D June 54 P Dec 54 Bp Hobson. m 9 Sep 50 Jean Ruth Eno c 7. Dept Chr Educ SO 58-60, Dept CSR 60-

SPITZ, NEWTON CARLYLE (NY) Box 802, Port-au-Prince, Haiti Dean Theol Sem of Epis Ch of Haiti 59-. b Brooklyn NY 9 Nov 31 s Newton Carlyle Spitz & Cecil Elizabeth (Rumpf). Mt Hermon Sch, Wesl, Col BA 53, UTS BD 56. D June 57 P Dec 57 Bp Donegan. Org-Choir Dir S John's Wilmot New Rochelle NY 55-56. Yth Dir Holy Trin NYC 56-57 Cur same 57-59, Can Holy Trin Cathd Port-au-Prince Haiti 59

SPLANE, PEYTON EDWARDS (At) 731 Valley Trail, Macon, Ga Vic S Fran 60-. b Washington La 6 June 17 s Peyton Edwards Splane & Pearl (Ogden). HS Washington La, Sw La Inst BS 39, U So BD 53. D Apr 53 P Oct 53 Bp D M Gray. m 13 Jul 40 Ruth Elizabeth Fetz c 2. In-c S Mary's Bolton & S Alban's Bovina Miss 53-57, P-in-c Gd Shpd Covington Ga 57-60*

SPOFFORD, WILLIAM BENJAMIN (NJ) Tunkhannock, Pa Mng Ed "The Witness" 19-, Exec Secy & Natl Secy "The Church League for Industrial Democracy" 24-. b Claremont NH 5 Apr 92 s Charles Byron Spofford & Marcia (Nourse). Trin BS 14, Berk 17 STD 48. D June 17 P June 18 Bp Parker. m Aug 15 Dorothy Grace Ibbotson c 2. Mstr S Paul's Sch Concord NH, R S Geo Chicago 19-22, R Chr Middletown NJ 37-49, Gd Shpd Milford Pa 49-52

SPOFFORD, WILLIAM BENJAMIN Jr (Ida) 2003 No 23rd, Boise, Ida Dean S Mich Cathd 61-. b Brooklyn NY 28 Jan 21 s Rev William Benjamin Spofford & Dorothy Grace (Ibbotson). Lenox Sch, Antioch BA 42, ETS BD 45, Ya Sch Alco Stds 45, Inst Soc Wk U Mich MSW 50. D Nov 44 P June 45 Bp W A Lawrence. m 9 Sep 44 Pauline Lindel Fawcett c 5. M-in-c Gd Shpd Boston 44-46, Actg Min Gr Jamaica NY 46, Exec Secy Epis League for Soc Action 46-49, R S Thos Detroit Mich 47-50, Vic S Jas Payette Ida 52-54, Assoc in Commun Organiz Natl T-C Ch Inst & Assoc Prof Sociol Park Coll Mo 50-53, Dir West Ext Cntr Natl T-C Ch Inst 53-56, Spvsry Chapl Mass Gen Hosp & McLean Hosp Boston & Lectr Pstrl Theol ETS 56-61 Asst Soc Serv Secy Ma 44-46, Clin Trng Fell Kan St Hosp & Boys' Ind Sch Topeka Kan 52-53. Bd Ed & Drama & Movie Critic "The Witness," Ed "Crossroads"

SPONG, JOHN SHELBY Jr (NC) 1008 S Patrick, Tarboro, NC R Calv Tarboro & 5 assoc mssns 57-. b Charlotte NC 16 June 31 s John Shelby Spong & Doolie Boyce (Griffith). HS Charlotte, U NC AB 52, VTS BD 55. D June 55 Bp Baker P Dec 55 Bp Penick. m 5 Sep 52 Joan Lydia Ketner c 3. D-in-c & R S Jos Durham NC 55-57, In-c S Andr Durham 55. Dept Chr Educ 56-Chrmn 60-, Exec Coun NC 59-62, Chrmn Evang Cmssn NC 58-59

SPONG, WILLIAM CONWELL (NC) 621 Fairview Rd, Rocky Mount, NC P-in-c Chr & Holy Hope Chs 59-. b Charlotte NC 2 Nov 33 s John Shelby Spong & Doolie Boyce (Griffin). HS Charlotte, U NC BA 56, VTS BD 59. D June 59 P Jan 60 Bp Baker. m 19 June 59 Bonnie Sharlene Pauley

SPOONER, JOSEPH EDWARD (Mich) 24699 Grand River, Detroit, Mich D-Asst S Mart 56-. Perp D Oct 55 Bp Emrich. D-Asst S Jas Detroit 55-56*

SPRATT, GEORGE CLIFFORD (Minn) Epis High Sch, Robertsport, Liberia Tchr & Asst S John's 61-. b Los Angeles 14 Mar 29 s George Spratt & Jean H (Allan). HS St Paul Minn, Macalester Coll BA 52, Bex BD 55. D June 55 Bp H H Kellogg P Dec 55 Bp Keeler. m 3 Aug 57 Mary Lou Sommers c 1. In-c Gilfillan Meml Chap Squaw Lake Minn 55-56, P-in-c Holy Cross Dundas Minn 56-58, S Pat Bloomington Minn 56-57, All SS Northfield Minn 57-58, Supt Bromley Mssn Liberia 59-61

SPRENGER, WILLIAM EMIL (NY) 771 North, White Plains, NY Dir NY PE City Mssn Soc 40-. b Derby Conn 2 Dec 95 s Elmer John Sprenger & Bertha May (Knapp). HS Derby, Trin, Ya BD 24. D June 25 P Dec 25 Bp Wise. m 20 June 23 Martha Elizabeth Finch c 3. Asst S Paul's New Haven Conn 26-30, R Trin & Exec Secy Trin Inst Albany NY 30-40

SPRINGBORN, FREDERICK ADELBERT (Ky) Norton Memorial Infirmary, Louisville 3, Ky Chapl Norton Meml Infirm 49-. b London Eng 16 Oct 07 s Eric Springborn & Mary (Winter). Trin Coll Toronto LTh 37. D May 37 P Dec 37 Bp of British Columbia, Rec June 49. m 7 June 52 Lillian Hobbs Boden. Serv Can 37-47 & Chapl RCAF 42-45. Hon Can Chr Cathd Louisville 52-, Chrmn Dept CSR 54-56, Del Prov Syn 57, Pres Epis Hosp Assembly 55-, Pres Assn Prot Hosp Chapls 57

SPRINGSTUN, HUMPHREYS (Mich) 1502 1st National Bldg, Detroit 26, Mich D-Asst S Mich Grosse Pointe Woods 60-. b Pana Ill 2 Apr 95 s Charles Elmer Springstun & Sarah Ellen (Humphreys). U Mich, U Ill, U Mo, AB & MA. Perp D Mar 60 Bp Crowley. m 14 Feb 56 Anne Dolores Katish

SPRUILL, EDWARD MUSE (USC) 931 Richland, Columbia, SC R S Tim 57-. b Rocky Mount NC 10 Apr 12 s Frank Parker Spruill & Frances (Philips). HS Rocky Mount, U NC, Atlantic Chr Coll AB 42, VTS 45. D Feb 45 P Dec 45 Bp Penick. m 22 Dec 38 Florence Estelle Eagles c 1. M-in-c Messiah Mayodan NC 45-47, R Gr Plymouth & P-in-c S Luke's Roper NC 47-57. Exec Coun & Stndg Com EC. Del Prov Syn 50, 51, 56, Dep Gen Conv 55. Staff "Mission Herald" EC

SPURRIER, WILLIAM ATWELL III (Conn) 330 High, Middletown, Conn Prof Rel Wesl 57-, Coll Pastor Wesl 54-. b Newton Mass 19 June 16 s William A Spurrier & Marian W (Hunt). HS Newton, Wms BA 39, UTS BD 42. D June 46 P Feb 47 Bp W A Lawrence. m 13 June 42 Helen E Messer c 2. Instr Rel & Asst Dir Rel Act Amh 42-44, Chapl USA 44-46, Asst Prof Rel Wesl 46-51 Assoc Prof same 51-54 Assoc Pastor Wesl 46-54. Auth "Power for Action, Introduction to Christian Ethics," "Guide to the Christian Faith, Introduction to Christian Doctrine," "Guide to the Good Life"

SQUIRES, FRANK ADAMS Jr (Conn) 91 Church, Seymour, Conn R Trin 56-. b Naugatuck Conn 7 Sep 10 s Frank Adams Squires & Mattie (Page). HS Naugatuck, Peekskill Milit Acad, Union Coll BA 34, Berk 38. D Oct 41 P Aug 42 Bp Daniels. m 19 Sep 42 Ethel Mary Kane c 1. Mssy S Mary's Malta S Matt Glasgow & All SS Scobey Mont 41-43, R S Mark's Havre Mont 44-45, R All SS Oakville Conn 45-49, R S Andr Kent Conn 49-56. Mem Forw Serv Mont 42-44 & Exec Coun 45, Litchfield Archdnry. Rel Educ Com 46-56 Chrmn same 55-56, Visual Aids Com Conn 47-, Dept Fin 48-55, Dept Chr Educ 55-56 & 60-, Dioc Jr Hi Com 55- Chrmn 60- Young Adults Com 57, Dep Gen Conv 43, Advsr New Haven Archdnry Young People 60-, Chrmn Audio-Visual Com Conn 60-

STABLER, WALTER BROOKE (Del) Tower Hill School, Wilmington 73, Del Asst to Pres Tower Hill Sch 60-. b Sandy Spring Md 27 June 03 s Caleb Stabler & Wilhelmina (Laird). Epis HS Alexandria Va, U Va BA, VTS BD 28, U Pa MA 36, Ken LHD 51. D June 28 P Jan 29 Bp H St G Tucker. m 2 Jul 28 Marjorie Harbison c 2. Tchr Fr Epis HS Va 24-25 Sem-Asst Chapl same 25-28, Asst All SS Worcester Mass 28-30, Secy Coll Wk Dept Rel Educ Natl Coun 30-32, Chapl & Boardman Lectr Chr Ethics U Pa 32-40, Hdmstr Avon Sch Conn 40-44, Hdmstr Cranbrook Sch Mich 44-50, Hdmstr Tower Hill Sch Del 50-59. Pres Ch Soc Coll Wk 35-40 VP same 40-50, Trust Epis HS Alexandria Va. Auth "Creative Christian Living," "Without Compromise," "My Father's Business"

STACEY, GEORGE CLEMENT (C) 116 E Church, Elmhurst, Ill Cur Our Sav 61-. b Nashville Tenn 17 June 30 s George Thomas Stacey & Lida (Richards). Loras Acad Ia, U Chi AB 58, PDS STB 61. D June 61 Bp Street

STACY, CLARENCE HERRICK (Cal) 682 Michael La, Lafayette, Cal Vic S Anselm's 59-. b Ogdensburg NY 13 Feb 17 s Roland Leighton Stacy & Gladys Madeline (Herrick). HS Ogdensburg, Colg BA 39, CDSP 57. D Dec 57 Bp Block P Dec 58 Bp Pike. m 31 Jan 42 Eleanor Margaret Squires c 2. Sem-in-c S Aid San Francisco Cal 54-55, Sem-in-c S John Div Morgan Hill Cal 56-57, Sem Asst Gd Shpd Berkeley Cal 57, Asst to R Chr Alameda Cal 58-59. Dept Fin Chrmn Purchasing Div 59-, Dir Purchasing 55-59, Chrmn Com Dioc Conv Registration Cal 59-

STAFF, EDGAR FARNUM (RI) 18 Williams Av, Edgewood 5, RI P-in-c Chr 60-. b Providence RI 7 Feb 32 s Edgar Jonathan Staff & Edith Estelle (Farnum). HS Cranston RI, Br BA 53, GTS 56 STB 58. D June 56 P Mar 57 Bp Higgins. Cur Chr Westerly RI 56-57, Cur S Mart Providence RI 58-60

STAHL, DARYL WAYNE (SD) Dallas, SD Vic Incarn All SS & S Andr Chs Gregory Co 60-. b Huron SD 5 Jul 35 s Edward

H Stahl & Gwendolyn A (Frahm). HS Huron, Huron Coll BA 57, ETS BD 60. D June 60 P Dec 60 Bp Gesner. m 2 Sep 60 Elizabeth Ann Wetlaufer

STAINES, RUSSELL BURTON (Ind) 6411 Spring Mill Rd, Indianapolis 8, Ind R S Paul's 60-. b Coos Bay Ore 20 Apr 10 s Rev Merle Hall Staines & Iva E (Mason). HS Toppenish Wash, Whitman Coll BA 33 DD 59, CDSP BD 37 DD 52. D June 37 P May 38 Bp Parsons. m 22 Jul 37 Evelyn Mae Groves c 3. Cur S Matt San Mateo Cal 37-39, R S Mary Virg San Francisco 39-44, R S Mark's Berkeley Cal 44-52, Instr Pstrl Theol CDSP 51-52, R S Steph Seattle Wash 52-60. Dep Gen Conv 46, 52, 58, Chrmn Dept Mssns Cal 47-48, Ol 58-60, Prov Coun 48-49, Chrmn Prov Coll Cmssn 48-49, Secy Stndg Com Cal 49, Pres 51-52, VP Bd Trust CDSP 51-52, Mem Natl Coll Cmssn 47-52, Exam Chapl Ol 55-, Dioc Coun 56-, Stndg Com Ol 57-. Dir Health & Welfare Coun Seattle-King Co 56-

STAMBAUGH, DAVID ALAN (Ind) 4401 Brown Rd, Indianapolis 18, Ind Vic S Alban's 60-. b Adrian Mich 5 Jan 23 s Rev Belvo Z Stambaugh & Mary Elizabeth (Bulla). HS Akron O, Oberlin BA 49, Bex BD 53. D June 53 P Dec 53 Bp Burroughs. m 27 Aug 49 Harriet Elisabeth Heywood c 3. LayR Trin Fostoria O 51-53 R same 53-54, Asst Trin Cathd Cleveland 54-56, R Epiph Urbana & Our Sav Mechanicsburg O 56-60

STAMS, GEORGE ALLEN (WM) 550 Henry Av SE, Grand Rapids 6, Mich Vic S Phil 50-. b Memphis Tenn 15 Feb 98 s William A Stams & Sarah E (Carter). Hooks' Acad, LeMoyne Coll Memphis, S Aug Coll, Bp Payne Div Sch 23 BD 25, Lane Coll Tenn DD 29. D June 23 Bp Gailor P Dec 23 Bp Maxon. m 22 June 26 Thelma Sylvia Black c 2. P-in-c S Paul's Mason Tenn 23-24, P-in-c S Mary Virg Chattanooga & S Paul's Sewanee Tenn 24-26, Prin Gailor Industl Sch Mason Tenn 26-38, R S Phil Omaha Neb 38-43, P-in-c S Andr Evanston Ill 43-48, R Our Merc Sav Louisville Ky 48-50. Mem Bp & Coun, Dean Col Convoc, Can S Mark's Cathd Grand Rapids Mich 55-, Dioc Liturg Cmssn 55-, Secy Stndg Com WM 57-. Dep Gen Conv 58, 61

STANARD, ROBERT BURNELL (Dal) 6727 Woodland Dr, Dallas 25, Tex Cur & Bus Mgr S Mich & All Ang 60-. b Sandwich Ill 9 Apr 92 s Ora Byrd Stanard & Harriett Amarintha (Towne). HS Denver Colo, U Denver 38. Perp D June 55 Bp Welles. m 5 Sep 17 Lulu Jessie Burke c 2. Asst Gd Shpd Kansas City Mo 55-60

STANLEY, CLIFFORD LELAND (Va) Virginia Theological Seminary, Alexandria, Va Prof Theol VTS 46-. b Williamsport Pa 16 Mar 02 s Arthur Clifford Stanley & Mary Josephine (Wright). HS Williamsport, Buc, U Va BA 24 MA 25, VTS BD 28, UTS ThD 38. D June 28 P Dec 28 Bp Darlington. m 23 Dec 34 Helen Louise Tighe (dec) c 3. R Trin Tyrone Pa 28-31, Assoc Prof Hist Rel & Philos VTS 31-35, R Chr Cap Girardeau Mo 39-42, R S Peter's St Louis 43-46*

STANLEY, DAVID COLE (Roch) 12 Willets Av, Belmont, NY Vic S Phil Belmont & Gr Belfast 61-. b East Pembroke Mass 8 Nov 24 s Albert Alfred Stanley & Beatrice Lillian (Thompson). HS Auburn NY, Hob BA 49, Berk STB 53. D June 53 Bp Peabody P Mar 54 Bp Higley. m 10 Jul 56 Audrey Ruth Eveleigh c 3. D&P-in-c S Andr Evans Mills, Trin Great Bend & S Paul's Antwerp NY 53-58, Cur S Peter's Auburn NY 58-61

STANLEY, JAMES CAYLOR (Har) 1656 Scott, Williamsport, Pa Vic All SS 59-. b Boston 16 Oct 24 s Henry Matthew Stanley & Doris (Alston). HS Lewisburg Pa, Buc BS 49, GTS STB 52. D June 52 P Dec 52 Bp Heistand. M-in-c Chr Berwick Pa 52-53, Vic S Gabr Coles Creek Pa 53, Vic Nativ Newport Pa 53-58. Treas Dept Chr Educ Har

STANLEY, MAC REYNOLDS (Ariz) Box 426, Coolidge, Ariz R S Mich Coolidge 58- & Vic S Phil Eloy 60-. b Montezuma Kan 21 Feb 18 s Fred Lewis Stanley & Lura Golden (McReynolds). HS Montezuma, Emporia St Coll BS 39, CDSP BD 55. D June 55 P Dec 55 Bp A B Kinsolving. m 26 June 40 Wanda Musetta Hunt c 2. Vic Chr Florence & S Mich Coolidge Ariz 55-58. Secy Conv Ariz 57-, Chrmn House Dep Prov 8 60-

STANLEY, OTHELLO DOREMUS (NC) 404 Granville, Oxford, NC P-in-c S Cyp Oxford & Resurr Henderson 56-. b Beaufort NC 6 Jul 04 s John B Stanley & Annie Recca (Gibble). S Aug Sch, S Aug Jr Coll 27, Linc BA 30, U Pa 32-33, PDS ThB 33. D Sep 33 Bp Darst P Nov 34 Bp Penick. P-in-c S Titus' Durham NC 33-45, P-in-c S Jas Pittsboro NC 39-48, P-in-c S Cyp Oxford NC 43-52, P-in-c Resurr Henderson NC 48-52, Vic S Matt Baltimore Md 53-55. Exec Coun NC 44-47

STANLEY, VICTOR BLAND Jr (Eur) 15, via Bernardo Rucellai, Florence, Italy R S Jas 51-. b Marion Co SC 23 Jan 21 s Victor Bland Stanley & Ann Elizabeth (White). HS Marion, Charleston Coll BA 42, VTS BD 44. D June 44 Bp Carruthers P Mar 45 Bp Goodwin for SC. Tutor VTS 44-46, M-in-c Ascen Wash DC 45-46, Cur Trin Princeton NJ 46-48, R Emm Geneva Switzerland 48-51

STANLEY, WALTER PAYNE (O) 703 Parmelee Av, Youngstown 10, O Retired 54-. b Baltimore 18 Feb 90 s William Edward Stanley & Grace Augesta (Thomas). Linc BA 16, WTS 19. D Nov 22 Bp G H Kinsolving P June 23 Bp Quin. m 12 Jan 18 Edythe Lockwood Hume c 3. S Clem Houston Tex, R S Andr Lexington Ky 24-27, R All SS Toledo 27-40, P-in-c S Aug Youngstown O 41-54. Secy YMCA WW I, Organized 1st Sum HS for Colored Yth Lexington Ky, 1st Colored Pres Youngstown Min Assoc, 1st & only colored Chrmn & Mem Co Wel Advsry Bd, Organized 1st Standard Kindergarten for Negroes, Guest Lectr Youngstown Coll. Publ 3 Soc Plays, numerous rel pageants & interracial pamphlets*

STANTON, JOHN ROBERT (SVa) 5 Garland Dr, Newport News, Va R S Steph 61-. b Macon Ga 15 Jul 23 s Clarence Hayden Stanton & Florence Urdine (Becker). HS Macon, Mercer BA 49, VTS BD 53. D June 53 P Jan 54 Bp Phillips. m 20 Aug 54 Dorothy Fontaine Churchill c 1. D-in-c & R Trin Rocky Mount Va 53-56, R Messiah Highland Springs Va 56-60. Bd Mssns SwVa 55-56, Dept Chr Educ SwVa 55

STAPLES, AUSTIN JOYCE (Ia) 206 W Maple, Maquoketa, Ia Vic S Mark's 60-. b East Hartford Conn 1 Mar 18 s Frank Wesley Staples & Mary Jane (Joyce). CDSP BD 52. D Nov 52 P May 53 Bp Nichols. m 4 June 52 Virginia Gates c 3. Form wk as coll educator, Ch org & choral dir. Vic Trin Norton Transfig Logan & S Mich Studley Kan 52-54, Vic Shpd of the Hills Ch Branson Mo 54-55, Vic S Jas Independence & S Mary's Oelwein Ia 55-60. Fac mem Sa Yth Conf 52-54, Fac mem Ia Dioc Camp 56-59, Yth Advsr Ia Dist VIII 58-, Cmssn Ch Mus Ia 58-. Pres Independence Min Assn 56-57, Independence Commun Coun 57-, Mem & Chapl Rotary, Chrmn Buchanan Co ARC 58-60

STAPLES, CHARLES PHILIP (CNY) NY Military Academy, Cornwall-on-Hudson, NY Res Chapl NY Milit Acad 60-. b Wytopitlock Me 14 Dec 10 s Paul Springer Staples & Myrtle (Thibodeau). Ricker Class Inst, Berk 41. D June 40 Bp B Brewster P Jul 41 Bp O L Loring. m 19 Sep 40 Eleanor Jackson c 2. P-in-c S Alban's So Portland Me 41-44, R Trin Hoboken NJ 44-47, Vic S Mark's Teaneck NJ 48-56, Spvsr Boonville Mssn Field CNY 56-60

STAPLES, FRANK HAY (Md) Garden Apts 4G, Stony Run La, Baltimore 10, Md Retired 44-. b Portland Me 4 Sep 67 s Charles Alpheus Staples & Maria Scott (Hay). HS Portland, S Steph 95-97, GTS 00. D June 00 Bp Codman P June 01 Bp Paret. Cur S Luke's & P-in-c S Steph-the-Martyr Baltimore 00-02, Vic S Paul's Chap Baltimore 02-44

STAPLETON, ARCHIE CUMMINS Jr (Ph) S Mary's Mssn, Sagada, Mt Prov, Philippines Asst S Mary's 59-, Prin S Mary's HS 61-. b Daphne Ala 1 Nov 27 s Archie Cummins Stapleton & Helen (Hammet). Auburn BS 52 MEd 56, U So BD 59. D June 59 Bp Murray P June 60 Bp Ogilby. m 4 June 54 Harriet Lee Brown c 4. Chrmn Chr Educ Com Ph 61-

†STARK, Rt Rev DUDLEY SCOTT 935 East Av, Rochester 7, NY Bp of Roch 50-. b Waverly NY 19 Nov 94 s Rodney Jewett Stark & Leila May (Scott). Trin BA 17 DD 49, ETS BD, Chi Med Sch LLD 39, Ken DD 40, Hob STD 50, Alfred U LHD 59. D Apr 20 P Oct 20 Bp Talbot, Con Bp of Roch 24 Mar 50. m 24 June 20 Mary Addie Leith c 4. Cur S Mark's Mauch Chunk Pa 20-21 R same 21-26, Vic Holy Trin S Jas Par NYC 26-32, R S Chrys Chicago 32-50. Ensign USNRF 18. Phi Beta Kappa

STARK, JON MARR (Colo) Box 1464, Devil's Gulch, Estes Park, Colo Vic S Barth 59-. b Denver Colo 7 Aug 33 s John Hutton Stark & Helen Margaret (Marr). HS Pacific Grove Cal, U Colo BA 56, Nash BD 59. D June 59 P Feb 60 Bp Minnis

†STARK, Rt Rev LELAND WILLIAM FREDERICK 24 Rector, Newark 2, NJ Bp of N'k 58-. b Evanston Ill 5 Sep 07 s Rev Gustav Knute Stark & Jennie Virginia (Peterson). HS Minneapolis, U Minn, Gustavus Adolphus Coll BA 32, Chi Theol Sem, SWTS ThB 35 DD 53. D June 35 Bp McElwain P Dec 35 Bp Keeler, Con Bp Coadj of N'k 9 June 53. m 10 Sep 35 Phyllis W Anderson c 2. P-in-c S Peter's New Ulm Calv St James All Souls' Sleepy Eye & Gd Shpd Windom Minn 35-38, R Ascen Stillwater Minn 38-40, Dean Calv Cathd Sioux Falls SD 40-48, R Epiph Wash DC 48-53, Bp Coadj of N'k 53-58. Jt Cmssn Evang 58-61, Dep Gen Conv 52, Del Assem NCCC 57

STARK, WILLIAM ERSKINE (Ind) 1318 "M," Bedford, Ind Vic S John's 58-. b Evansville Ind 24 Oct 21 s Perry William Stark & Mary Elizabeth (Dearing). HS Evansville, Evansville Coll BA 45, Cntrl Sch Rel. D Aug 56 P Mar 57 Bp Kirchhoffer. m 2 Apr 53 Irene Mildred Espenlaub c 2. Lay M-in-c S John's Mssn Mt Vernon Ind 54-55 D&P-in-c same 56-58

STARK, WILLIAM HENRY (SHB)-. D June 87 Bp Whitehead*

STARR, HOMER PILGRIM (USC) Fairview Beach Rd, Pasadena, Md-. b Chapel Hill NC 3 Sep 12 s Rev Homer Worthington Starr & Gertrude (Eastland). HS Charleston SC, U So BA 34, VTS BD 38, Grad Sch Appl Rel 39-40. D Jul 38 Bp A S Thomas P Mar 41 Bp Dandridge. m 18 Apr 41 Sue White Messenburg c 1. Prince Geo Par Georgetown SC 38, Asst R Chr Nashville Tenn 40-42, P-in-c Holy Comf Burlington Calv Chap Burlington Mills & S Andr Chap Trollinwood NC 42-46, LocTen S Paul's Great Neck NY 46, R S John's Whitesboro & S Paul's Holland Patent NY 47-53, Cur S Mich & All Ang Baltimore 53-54

STARR, WILLIAM FREDERIC (WMa) Grace Ch, Dalton, Mass R Gr 60-. b New Haven Conn 17 May 33 s William Dean Starr & Janet (Evans). Taft Sch Conn, Ya BA 55, GTS STB 58. D June 58 P Jan 60 Bp W H Gray. Cur Trin New Haven Conn 58-60*

STARRATT, ALFRED BYRON (Md) 811 Cathedral, Baltimore 1, Md R Emm 55-. b Quincy Mass 6 Sep 14 s S Peter Starratt & Lucy Bishop (Wilson). HS Quincy, Boston U BSEd 39, ETS BD cl 42, Harv PhD 52. D June 42 P Dec 42 Bp H K Sherrill. m 2 June 37 Anna Louise Mazur c 3. M-in-c S Anne's Lincoln Mass 42-43 R same 44-46, Asst Prof N Test Studies Cntrl China Coll Wuchang China 46-49, R S Paul's Stockbridge Mass 49-52, Tchr Lenox Sch 50-52, Chapl & Assoc Prof Rel

Ken & R Harcourt Par Gambier O 52-55. Depts Prom & Soc Serv WMa 50-52, Chrmn Div Coll Wk O 52-55, Dioc Coun Md 56-. Trust Ch Home & Hosp 56-, Bd Dir UN Assn Md 57-, Bd Dir Planned Parenthood Assn Md 57-. Bd Ed "Pastoral Staff," auth mag arts & Forw Move pamph

STARRETT, WARREN LEIGH Jr (Er) 3 Sylvan Way, Greenville, Pa R S Clem 59- & Instr Rel Thiel Coll 61-. b Rio de Janeiro Brazil 11 Apr 31 s Warren Leigh Starrett & Katherine (Mitchell). U Cinc BA 53, U So BD 56. D Jul 56 P Mar 57 Bp Crittenden. m Barbara Jean Ligget c 3. Vic S Jos Port Allegany & S Matt Eldred Pa 56-58, P-in-c S Paul's Suamico Wis 58-59. Chrmn Coll Cmssn Er 58-, Prov Com Coll Wk 58-, Exec Coun Er 61-

STATON, WILLIAM FULFORTH (WNY) 400 Ridge, Lewiston, NY R S Paul's 59-. b Phila 9 Jan 13 s Robert Wadleigh Staton & Carolina Virginia (Taylor). DuBose Meml Ch Trng Sch 41. D Oct 41 Bp Taitt P June 42 Bp Beecher. m 7 Aug 41 Eunice Lee Turner c 3. P-in-c S Tim & assoc mssns Gering Neb & Dean No Platte Val Rur Dnry 41-47, R Gr Winfield Kan 48-51, R Trin Vineland NJ 51-56, Bp's Vic Consult Dept Chr Educ & Dioc Can Buffalo NY 56-59

STAUFFER, DONALD GILBERT (Cal) 15833 Via Toledo, San Lorenzo, Cal Vic S Chris 57-. b Montclair NJ 30 Mar 26 s Rev Milton Theobald Stauffer & Marjorie Williams (Hall). Hill Sch, Pr BA 48, VTS BD 54, New Coll U Scotland 52-53. D June 54 Bp Donegan P Dec 54 Bp Lichtenberger for NY. m 15 June 56 Lynn Giessow c 3. Asst S Mich & S Geo St Louis Mo & Chapl Wash U 54-57, Exchg Vic All Hallows' Liverpool Eng 61-62. Chrmn Div Coll Wk & Mem Dept Chr Educ Mo 56-57, Dept Stwdshp Cal 58-, Div Ecum Rela 60-, Mssn of Ch 60-61, Chrmn Drama Unit 60-, Div Par Educ 60-. Contrib "Findings"

STAUP, THOMAS PETER (Md) 4th St, Oakland, Md Vic Garrett Co Dioc Mssns 59-. b Lonaconing Md 31 May 27 s Roland Clinton Staup & Grace Adeline (Elliott). HS Lonaconing, U Md BA 51, GTS STB 59. D June 59 Bp N C Powell P Apr 60 Bp Doll. m 22 Aug 59 Alysann Bradburn c 1

STAVELY, ROY SELBY Jr (Md) 705 Cotter Rd, Glen Burnie, Md Asst to R S Alban's 58-. b Baltimore Md 14 Jul 17 s Roy Selby Stavely & Elsa (Lampe). HS Wash DC, Cath U Amer BAE 41. Perp D Mar 58 Bp N C Powell. m 28 Nov 41 Gloria Agnes Penn c 2

STEARLY, GARRETT REIFF (N'k) 53 Melrose Pl, Montclair, NJ-. b Cleveland 10 Dec 01 s Rt Rev Wilson Reiff Stearly & Helen (Neuhauser). Ya BA 23, VTS BD 26. D June 26 P June 27 Bp Stearly. m 28 Apr 28 Antoinette Dreier. Cur Calv NYC 27-29*

STECH, EUGENE ALLEN (N'k) 505 W Market, Newark 7, NJ R S Barn 59-. b Fairmont Minn 24 Aug 25 s Emil John Stech & Clara Christine (Koenig). HS Minn, St U Iowa BA 48, Nash BD 51. D May 51 P May 52 Bp Conkling. Cur S Mary's Park Ridge Ill 51, Cur S Jas Chicago Ill 51-52, R S Mark's Waupaca Wis 52-53, Cur Our Sav Chicago Ill 53-54, Cur S Mary of the Ang Hollywood Cal 54-55, Cur S John's Butte Mont 56-59*

STEELE, LEONARD WALLACE (Vt) Brookhaven Home for Boys, Chelsea, Vt Dir Brookhaven Home 59-. b Ashland NY 10 May 98 s Herbert Romaine Steele & Frances Judith (Holborow). HS Windham NY, S Steph BA 18, Sea BD 21, GTS. D June 21 P June 22 Bp R H Nelson. m 22 June 27 Edith Rosalind Giles c 2. Asst Chr Cooperstown NY 22-30, Mssy Otsego Co Mssn Schenevus NY 30-34, R S Paul's Sidney & Chr Deposit NY 34-42, Prin S Faith's Sch Saratoga Springs NY 43-49, R Gd Shpd Barre Vt 49-58. Dioc Coun A 30-39. RurD Susquehanna 35-39, Bd Trust Rock Pt Girls' Sch Vt 55-

STEELE, SAMUEL TAGART Jr (Pa) 5411 Germantown Av, Phila 44, Pa R S Luke's Germantown 43-. b Baltimore 6 Mar 91 s Samuel Tagart Steele & Mary (Thompson). Harv BA 13, GTS 16, U Md DD 27. D June 16 P May 17 Bp Murray. m 8 Nov 38 Edith Henderson c 2. Cur S Clem Phila, Civ Chapl Camp Meade Md 17-18, Chapl (1st Lt) WW I, Cur Trin NYC 19-22, Cur S Peter's Morristown NJ 22-24, Asst Gr & S Peter's Ch Baltimore 24-25, Asst S Mich & All Ang Baltimore 25-27, R S Dav Roland Park Baltimore 27-37, Vic Chap Interces NY 37-43. Dep Gen Conv 31, Mem Exec Coun Md. In-c Soc Serv 28-37, Stndg Com 29-30, Pres CMH Md 30-35, Soc Serv Cmssn & Dir CMH NY, Dept Chr Educ Pa 45, Exec Coun Pa 52-56, Dept CSR, Stndg Com 57-. Trust Ch Home & Infirm Baltimore, Trust S Luke's Home for Aged Women, Trust S Mary's Sch, Mem Bd Phila City Mssn 44-57, Bd Epis Hosp Phila 44-50, Trust GTS 54-57. Chapl (Maj) NY Guard 42-46

STEELE, WARREN HUGH (Tenn) 1440 Central Av, Memphis, Tenn R S Jas 61-. b Morris Pa 17 Apr 09 s Ulysses Moody Steele & Lavonia (Lewis). HS Wellsboro Pa, Mansfield St Tchrs Coll BS 29, U Ala MA 40, Theol Sch U So 45-46. D Feb 46 Bp R E Campbell for Roch P Sep 46 Bp Reinheimer. m 26 Dec 32 Mildred Helen Downs c 2. Prin HS Genesee Pa 32-41, Hd Soc Studies HS Wellsville NY 41-45. R S Jas Hammondsport & P-in-c Gr Dundee NY 46-48, R S Thos Bath & P-in-c Gd Shpd Savonia NY 48-51, Asst Hdmstr S Andr Sch St Andrews Tenn 51-55 Hdmstr same 55-57, R S Jas Greeneville Tenn 57-61. Superior Guild Holy Ghost the Comf 59-

STEENSLAND, THOMAS THEODORE (Cal) 1345 Oak, Paso Robles, Cal R S Jas Par 60-. b Sioux City Ia 17 Nov 22 s Almer O Steensland & Ivah M (Helgerson). HS Sioux Falls SD, U SD BA 43. D Mar 55 Bp Keeler P Jul 56 Bp H H Kellogg. m 7 Dec 45 Dorris Yarbrough c 3. Vic Our Sav Little Falls & Gr Royalton Minn 55-60

STEEPLES, GEORGE LESLIE (Kan) 538 No Terrace Dr, Wichita, Kan Retired 54-. b Granger Mo 6 June 87 s Asbury Wesley Steeples & Martha Ann (Morris). Bus Coll, Kirksville Tchrs Coll. D Sep 43 Bp Fenner. m 9 Jan 18 Florence M Hufmeyer c 1. LayR S Aug Wichita Kan 32-34, LayR S Jas Wichita Kan 34-44, D-in-c S Paul's Mssn Wellington Kan 40-48, Asst S Jas Wichita Kan 40-54, M-in-c S Aug Wichita Kan 48-54*

STEIDEMANN, ARTHUR RICHARD (Mo) 514 E Argonne Av, Kirkwood 22, Mo R Gr 59-. b St Louis Mo 16 May 15 s Rev Arthur Otto Steidemann & Hazel (Wasson). HS St Louis, Wash U St Louis BSCE, Eden Theol Sem. D June 52 Bp Lichtenberger P Dec 52 Bp Scarlett for Mo. m 19 Apr 41 Mary Jane Donnell (dec) c 2. Asst Min Emm Webster Groves Mo 50-53, Vic Trin Kirksville Mo 53-55, Asst Min Gr Jamaica NY 55-56, Pt-tm Asst Gr Kirkwood Mo & Prot Chapl St Louis Co Jail City Wkhouse & St Trng Sch 57-58

STEILBERG, ROBERT HAYS (SVa) 1215 Peach Av, South Boston, Va R Trin 60-. b Louisville Ky 25 Aug 31 s Henry Augustus Steilberg & Virginia May (Becker). HS Louisville, U So, U Ky BA 53, VTS 56. D June 56 P June 57 Bp C G Marmion. D-in-c S Geo Louisville Ky 56, M-in-c Elizabethtown & Holy Trin Brandenburg Ky 56-60. Dept Chr Educ, Dioc Policy Cmssn

STEIN, ANSELMO JOÃO (SBra) S Mary's Ch, Cazias do Sul, RGS, Brazil P-in-c S Mary's 60-. D Nov 58 P Oct 59 Bp Krischke. In-c Chr Redeem Ararangua SC Braz 58-60*

STEINBERG, WILLIS HERMAN (Neb) 1021 No Kansas Av, Hastings, Neb Dean S Mark's Pro-Cathd Hastings 55-, P-in-c S John's Harvard 56-, P-in-c Gr Red Cloud 57-. b Omaha Neb 11 Aug 27 s Julius Steinberg & Grace (Pool). HS Omaha, Doane Coll BA 49, SWTS BD 51. D Mar 51 P Dec 51 Bp Brinker. m 15 Aug 48 Barbara Jane Dafoe c 4. P-in-c Calv Hyannis All SS Eclipse & S Jose Mullen Neb 51-55. Exec Coun Neb 54-56 & 60-, Stndg Com 57-60, Bp & Trust 55-, Chapl Laymen's Wk 55-. Dep Gen Conv 61

STEINHAUER, ROGER KENT (Fla) 655 W Jefferson, Tallahassee, Fla Assoc Chapl Ruge Hall Fla St U 59-. b Toledo Ohio 11 Jul 35 s William H Steinhauer & Charlotte Edith (Meagher). HS Toledo, Amh BA 56, UTS BD 59. D June 59 Bp Burroughs P Mar 60 Bp Burroughs for Fla. m 9 June 57 Jean Louise Campbell c 2*

STEINMETZ, PHILIP HUMASON (WMa) Smith Rd, Ashfield, Mass Assoc to Gen Secy Mass Coun Chs 57-. b Cape May NJ 3 Aug 09 s Rev Philip Justice Steinmetz & Clara Ethel (Humason). Chestnut Hill Acad, Epis Acad, Germantown Acad, Germantown Friends Sch, Pr BA 30, UTS, GTS 34 STB 37. D June 34 P June 35 Bp Taitt. m 11 June 35 Esther Dixwell Brewer c 3. Asst S Paul's Elkins Park Pa 34-37, P-in-c S Phil New Hope Pa 36-37, R S Paul's Montrose P-in-c S Mark's New Milford S Matt Stevensville & S Andr Springville Pa 37-45, Vic S John's & Pstr Congreg Ch Ashfield Mass 45-57. Exec Secy Cmssn on Rur Wk Prov I 52-53, Dir Par Trng Progr Prov I 53-55, Natl Advsry Com Div T&C Natl Coun 49-56 & 59-. Dep Gen Conv 55. Auth Forw Move pamph

STEINMETZ, SAMUEL Jr (NJ) 808 W State, Trenton 8, NJ Archd Dio NJ 58-. b Baltimore Md 19 Nov 15 s Rev Samuel Steinmetz & Ethel May (Martin). Pennington Sch Boys NJ, Mercer BA 36, PDS ThB 40. D June 40 P Dec 40 Bp Gardner. m 8 Dec 42 Marion Elizabeth Kurtz c 3. Vic S Paul's Trenton NJ 40-42, Chapl (Maj) AUS 42-46, R Trin Vineland NJ 46-51, R Ascen Gloucester City NJ 51-58. Chapl CMH 40-42, Mstr Young Men's Conf NJ 46-50 Dean same 52-56, Dean Camden-Woodbury Convoc 54-57, Bd Mssns 54-57, Dioc Bd Rel Educ 54-58, Field & Publ Dept 54-57, Stndg Com NJ 56-, Can Mssnr NJ. Del Prov Syn 47, 48, 52, 53, 54, Coun Prov 2 53-56, Dep Gen Conv 55, 58, 61. Chapl Sons Rev NJ

STELLAR, ROBERT THURLOW (LA) 1428 So Marengo Av, Alhambra, Cal Chapl Home for Aged 58-. b Los Angeles Cal 10 Mar 26 s Arnold Thurlow Stellar & Olive Ann (Roberts). Harv Sch Cal, Occ BA 48, CDSP BD 51. D June 51 Bp Bloy P Feb 52 Bp D J Campbell. m 24 June 48 Theodora Lair c 3. Vic & R S Tim Compton Cal 51-54, Retired 54-55, Vic S Barth Los Angeles 56-58

STEMBRIDGE, ARTHUR PERCIVAL (LA) 350 Encino Dr, Oak View, Cal Retired 42-. b Detroit 18 June 88 s Henry James Stembridge & Hannah (Frankland). HS & Coll Pomona Cal, CDSP 24, PDS 29 STB 30. D May 24 Bp J H Johnson P Sep 29 Bp Stevens. m 14 Apr 26 Harriet Verda Rutter. Vic S Matt Watts Cal 24-27, Hosp Visitor PE City Mssns Phila 28-30, In-c Trin Rupert & S Jas Burley Ida 30-32, Assoc Mssy S Mart & S Matth Watts Los Angeles 33-36, Actg Vic S Mart Watts Los Angeles Cal 47-48 & 50, LocTen Gr Hutchinson Kan 51, S Andr Los Angeles Cal 52, S Paul's Goodland Kan 52-53, S Mich Hays Kan 53-54, Holy Nativ Kinsley Kan 54, Hon Asst S Paul's Ventura Cal 55-56 & 57-, LocTen S Paul's Beloit Kan 55, S Andr Los Angeles 56

STEMPLE, JAMES RUSSELL (Pa) 431 W Warren, Norristown, Pa Asst S John's 61-. b Norristown Pa 2 June 20 s Jay Blaine Stemple & Jessie (Bagley). HS Norristown. Perp D May 61 Bp Armstrong. m 23 Jan 45 Mary Elizabeth Conley c 2

STENNING, GORDON JOHN (RI) 324 E Main Rd, Portsmouth, RI R S Mary's 57-. b Providence RI 9 Jul 30 s John Albert Stenning & Ethel (Gaskarth). Br BA 52, ETS STB 55. D June

55 P Mar 56 Bp Higgins. m 28 June 52 Barbara June Luther c 2. Cur S Paul's Pawtucket RI 55-57. Dioc Coun RI 60-

STENNING, RONALD EDGAR (RI) 357 Norwood Av, Warwick, RI Vic Resurr 60-. b Providence RI 8 Jan 25 s John Albert Stenning & Ethel (Gaskarth). HS Providence, Br AB 50, ETS 60. D June 60 P Dec 60 Bp Higgins. m 31 Jul 48 Lillian Duffey c 1

STENT, CLAUDE FRANCIS (NY) Jolliffe La, Congers, NY Retired 57-. b Portsmouth Eng 20 Sep 86 s Henry Sumner Stent & Anna Rose (Corbin). HS BC & Alberta Can, Tor U BA 15, Trin Coll Tor LTH 18 BD 21, GTS STM 30. D June 18 P June 19 Bp of Toronto, Rec Mar 22. Serv Can 18-21. S Paul's Akron O 22-23, R S Steph Steubenville O 23-31, P-in-c S Eliz Chap Eagle Valley NY & Chapl NYC Mssn Soc 31-35, R S Marg NYC 35-47, Vic S Mark's Basking Ridge NJ 47-49, R Trin Garnerville NY 49-57 R Emerit 57-, Vic S John's-in-the-Wilderness St Johns NY 52-54. Chapl NY St Rehabilitation Hosp West Haverstraw NY 52-57 & 59-

STEPHENS, JEFFERSON CHANDLER Jr (Hon) Iolani Sch, Honolulu 14, Hawaii Staff Iolani Sch 60-. b Los Angeles Cal 25 Mar 33 s Jefferson Chandler Stephens & Sallie Hanks (Gibson). U HS Los Angeles, Los Angeles St Coll BA 55, CDSP BD 58. D June 58 Bp Bloy P Dec 58 Bp Kennedy. m 2 June 56 Virginia Edwards Hintze c 2. Vic S John's Waiakoa Maui Hawaii 58-60*

STEPHENS, JOHN CALHOUN Jr (At) 450 Chelsea Cir NE, Atlanta 7, Ga D Holy Trin Decatur Ga 57- & Prof Engl & Chrmn Engl Dept Emory U-. b Augusta Ga 23 Jul 16 s John C Stephens & Lillian (Cason). Richmond Acad, Emory U BA 37 MA 38, Harv PhD 50. Perp D Oct 57 Bp Claiborne. m 7 June 47 Enid Bryan c 1. Lt Col USAFR. Ed & auth bks, pamphs, arts, reviews, essays & poems

STEPHENS, STEINMAN EDWARD (Dal) 549 Bluewood Dr, Dallas 32, Tex Vic Holy Spirit & Mssy Cur Chr 61-. b Nacogdoches Tex 28 Sep 31 s Edward Cadmus Stephens & Mamie Edith (Gray). HS Nacogdoches, Stephen F Austin St Coll BA 51, SWTS LTh 61. D June 61 Bp C A Mason

STEPHENS, WILLIAM EARL (Be) 210 9th, Honesdale, Pa R Gr 59-. b Columbia Pa 24 Oct 17 s John Morgan Stephens & Della Blanch (Baker). HS Columbia, F&M BA 39, VTS BD 42. D June 42 P Dec 42 Bp Wyatt-Brown. m 25 Jan 44 Kathryn Studenroth c 2. R S Luke's Mt Joy & Vic S Eliz Elizabethtown Pa 42-44, R Chr Coudersport & Vic All SS Brookland Pa 44-47, R S Luke's Mechanicsburg Pa 47-49, R All SS Pittsburgh Pa 49-59

STEPHENSON, GEORGE ROYSTER (Miss) 922 No President, Jackson 2, Miss City Chapl 59-. b Holly Springs Miss 16 Oct 08 s George Royster Stephenson & Ruth Wilson (McDowell). HS Jackson Miss, Millsaps Coll BA 36, U So BD 37, Miss Coll LLD 50. D June 37 Bp Bratton P Dec 37 Bp Green. Asst to R S Andr Jackson Miss 37, R S Steph Indianola & All SS Inverness Miss 38-41, P-in-c S Mark's Mississippi City Miss 41-55 & R S Peter's-by-the-Sea Gulfport 41-59. Auth Bk Reviews NY Times

STEPHENSON, JOHN SAMUEL (Ma) S Peter's Ch, Buzzards Bay, Mass R S Peter's 58-. b Phila 21 June 06 s J Samuel Stephenson & Sallie Thomas (Stevenson). Epis Acad, Laf, PDS STB 35. D June 35 P June 36 Bp Taitt. m 15 Dec 28 Carolyn Mae Hammond c 3. Cur S John's Cynwyd Pa 34-35 Asst same 35-36, Cur S John Bapt Germantown Phila 35-36 Asst same 36-37, Asst S Mart-in-the-Fields Phila 37-42, R S Mary's Hamilton Village Phila 42-44, P-in-c S Peter's-on-the-Canal Buzzards Bay & S John's Sandwich Mass 44-50, R Gr Buffalo NY 50-58, Dean Cntrl Erie WNY 57-58. Chrmn CSR WNY 55-58, Del Prov Syn 57, Chapl Dioc Yth Conf 56-57

†STERLING, Rt Rev CHANDLER WINFIELD 724 Harrison, Helena, Mont Bp of Mont 57-. b Dixon Ill 28 Jan 11 s Robert Winfield Sterling & Mary Eleanor (Chandler). HS Dixon, NW BA 32, SWTS LTh 38 DD 57. D June 38 Bp P Jones for C P Dec 38 Bp Stewart, Con Bp Coadj of Mont 30 Oct 56. m 17 June 35 Catherine Lucille Ricker c 7. Cur S Aug Wilmette Ill 38-40, Cur Gr Oak Park Ill 40-41, R S Andr Milwaukee 41-42, LocTen Gr Freeport Ill 42-43, R Our Sav Elmhurst Ill 44-51, R Gr Chadron Neb & assoc mssn field 51-56, Bp Coadj of Mont 56-57. Auth arts Ch mags

STERLING, EDWARD ARTHUR III (Tex) c/o 1014 Russell Av, Los Altos, Cal Chapl USA 59-. b Grandfield Okla 10 Mar 21 s Edward Arthur Sterling & Mary Louise (McNair). HS Laredo Tex, Tex A&M BS 42, ETSSw BD 57. D June 57 Bp Hines P June 58 Bp Goddard. m 14 Feb 51 Margaret Marie Taylor c 4. Off USA 42-53. M-in-c S Mary's West Columbia Tex 57-59

STERLING, WILLIAM ELWOOD (Tex) 1507 2nd, Freeport, Tex R S Paul's 60-. b Houston Tex 7 Feb 27 s Norman Sterling & Mabel (Hewitt). HS Houston, U Houston BBA, ETSSw BD 57. D June 57 P June 58 Bp Clements. m 22 Jul 49 Evelyn Taylor c 2. M-in-c S Mark's Rosenberg Tex 57-60

†STERRETT, Rt Rev FRANK WILLIAM Dennis, Mass Retired Bp of Be 54-. b Middleport NY 21 Jan 85 s William J Sterrett & Mary Elizabeth (Spalding). U Pa BA 08, PDS 11 BD 12 STD 24, Hob LLD 24, U Buff Law Sch, Leh LLD 33, Laf DD 50. D June 11 Bp Mackay-Smith P June 12 Bp Talbot, Con Bp Coadj of Be 9 Nov 23. m 18 June 10 Frederica Lott Haring. Gr Chap S Steph Par Kingston Pa 11-12, Cur S Steph Wilkes-Barre Pa 12-14 P-in-c same 14-15 R same 15-23, Bp Coadj of Be 23-28 Bp of Be 28-54

STETLER, ROBERT HAROLD (Pa) 6769 Ridge Av, Phila 28, Pa R S Alban's Roxborough 45-. b Phila 13 Mar 12 s Jesse Luke Stetler & Mary Catherine (Brossman). HS W Phila, U Pa BS 33, PDS 34-35, GTS 37. D May 37 Bp Taitt P Dec 37 Bp Casady. m 21 Aug 37 Sophie Hebe Sornberger c 3. Cur Epiph Sherwood Phila 37, Cur Trin Tulsa Okla 37-40, P-in-c Lake Shore Mssn Field Pa 40-45, P-in-c S Steph Wissahickon Pa 51-52

STEUP, HAROLD WILBUR (Ol) 1818 E 50th, Seattle 5, Wash Chapl U Wash 60-. b Ft Wayne Ind 26 Jul 20 s Carl Simon Steup & Wilhelmina Augusta Katherina (Von derAu). HS Indianapolis Ind, Oberlin BA 42, GTS STB 54. D June 54 P June 55 Bp Bayne. Asst S Thos Medina Wash 54-56, P-in-c S Paul's Port Gamble Wash 56-59*

STEVENS, EDMUND HARDING (Va) 4714 No 20th Rd, Arlington 7, Va Retired 55-. b St Charles Minn 14 Feb 78 s Truman Tenny Stevens & Caroline Elizabeth (Harding). HS Minneapolis, U Minn BA BPh, Sea BD 06. D Oct 06 P June 07 Bp Edsall. m 14 Feb 17 Grace Oliver c 2. Asst Min S Steph Wash DC 15-19 & 38-44, R Calv Wilmington Del 19-23, R Our Sav Wash DC 23-30, Chapl S Kath Sch Davenport Ia 30-32, R S Tim Herndon Va 51-55

STEVENS, ERNEST LEE Jr (Ariz) 1038 "D" Av, Douglas, Ariz R S Steph 60-. b Contoocook NH 21 Dec 25 s Ernest Lee Stevens & Ellen Marguarita Veronica (Hathaway). HS Contoocook, U NH BA 50, ETS STB 57. D June 57 Bp Hall for Mich P May 60 Bp Emrich. m 11 Sep 48 Cynthia Mae Patch c 3. USA 44-46 & 50-53, Elem Sch Tchr. Cur Chr Dearborn Mich 57-59, Asst Trin Detroit Mich 59, Assoc S Paul's Meml Detroit Mich 59-60. Chapl Ariz NG 61-

STEVENS, FREDERICK JAMES (LA) 5377 La Jolla Blvd, La Jolla, Cal Retired 60-. b Torquay Eng 14 Oct 94 s Thomas Henry Stevens & Susan (Mason). S Winifreds Coll Torquay, Sask U 26, Emm Coll LTh. D May 26 Bp of Saskatchewan P Dec 26 Bp Lucas for Saskatchewan, Rec Apr 38. m 4 Aug 26 Edith Sleight c 3. Serv Can 26-38. R All SS San Diego Cal 38-47, Chapl Bp's Sch for Girls La Jolla Cal 47-60. RurD Convoc San Diego 41-45 & 51-52, Can S Paul's Cathd Los Angeles Cal 52-, Secy Stndg Com LA 53-54 Pres 54-57

STEVENS, GLADSTONE HUDSON Jr (Conn) 287 Bridgeport Av, Devon, Conn Vic S Andr 59-. b New London Conn 11 May 27 s Gladstone Hudson Stevens & Mildred Ellis (Saunders). HS Rochester NY, U So BA 51, Berk STB 54. D June 54 P Dec 54 Bp D S Stark. m 14 May 55 Anne Harrison c 2. P-in-c Gr Scottsville & S Andr Caledonia NY 54-59*

STEVENS, HERBERT STEARNS (WVa) 41 Grant, West Newton 65, Mass Can S Paul's Cathd Boston 61-. b Greenwich Conn 25 June 21 s Weld Merrick Stevens & Alice Anita (Stearns). Phillips Exeter, Pr BA 47, ETS STB 53. D May 53 Bp Strider P Feb 54 Bp W C Campbell. m 6 Nov 54 Louise McCoy c 2. D-in-c & R S Paul's Williamson WVa 53-56, R S John's Huntington WVa 57-61. Exam Chapl WVa 55-*

STEVENS, JOHN FLOURNOY (Tex) 175 Ashburn, Houston 17, Tex R S Tim 56-. b Des Moines Ia 19 June 14 s Ralph Stoddard Stevens & Jeanne Flournoy (Thompson). HS Des Moines, USNA BS 38, VTS BD 48. D June 48 Bp Dun P Feb 49 Bp Strider. m 19 Jan 45 Ruth Elizabeth Brown c 3. Assoc R S Matt Wheeling WVa 48-49, R S Pat Wash DC 49-56

STEVENS, LEE GERALD ELWIN, OHC (NY) Order of the Holy Cross, West Park, NY-. b Durham Me 19 Jul 12 s Daniel Stevens & Effie May (Goddard). HS Lisbon Falls Me, Bates BA 33, Leland Powers Sch of Theatre 37, Harv Grad Sch Engl 38, GTS 43 STB 44. D Feb 43 P Aug 43 Bp Loring. Instr Hebron Acad Me 39-40. D-in-c S Mary's & S Jude's Ch Northeast Harbor Me 43, Chapl USN 45-46, R Chr Eastport Me 43-47, Novice OHC 47 Life Professed same 51. Publ Tracts "How Do I Meditate?", "So You're to Be a Godparent," "I Will Offer the Eucharist for you"*

STEVENS, MERRILL ARTHUR (W) 4207 Tuckerman, Hyattsville, Md Epis Chapl Meml Chap U Md 61-. b Milford Conn 28 Oct 20 s George Winfield Stevens & Amy (Leigh). HS Newington Conn, U Fla BA 43, U So BD 50. D June 50 P Apr 51 Bp Juhan. m 2 Sep 44 Walli G Loops c 5. P-in-c S Luke's Live Oak & S Mary's Madison Fla 50-53, R Holy Innoc Auburn Ala & Chapl Epis Stdts Auburn U 53-57, Chapl Auburn U 57-60, P-in-c Resurr Phenix City Ala 56-60

STEVENS, RALPH ALLA (LA) 110 Rose Av, Venice, Cal R Gd Shpd 59-. b Chenango Bridge NY 30 Apr 09 s Bert Ned Stevens & Rosa (Johnson). HS Mt Vernon Wash, West Wash Coll Educ, CDSP, YaSSAS 58. D Dec 47 Bp Clark for Wyo P June 48 Bp Hunter. m 4 Mar 39 Rose Heim c 1. M-in-c S Jas Kemmerer S Barth Cokeville & S Lawr La Barge Wyo 47-48, R Trin Lander Wyo 48-50, P-in-c S Tim Henderson Nev 50-51, R S Paul's Elko Nev 51-54, Cur S Paul's Cathd Los Angeles 54-56, Assoc R Holy Faith Inglewood Cal 56-59

STEVENS, RICHARD ALDRICH (WNY) Delafield, Wis Asst Chapl S John's Milit Acad 57-, LocTen Gr Hartland & S Peter's North Lake 58-. b Providence RI 26 Nov 29 s Richard Smith Stevens & Ella May (Clark). HS Providence, RI Coll Educ BEd 52, Br, GTS 55. D Aug 55 Bp Higgins P June 56 Bp Scaife for RI. Cur Ascen Rochester NY 55-56, Cur Adv Kenmore NY 56-57*

STEVENS, WEAVER LESLIE (LA) S Catherine's Society, Oxford, Eng Stdt Oxf 59-. b Stafford Ariz 14 Nov 29 s Frank Leslie Stevens & Wilma (Weaver). HS Los Angeles, UCLA BA 52, VTS BD 55. D June 55 P Feb 56 Bp Bloy. Cur S Jas & Vic Chr Chap Los Angeles Cal 55-59*

STEVENS, WILLIAM LOUIS (SF) Box 12101, Plantation, Fla Vic S Ben 61-. b Yuba City Cal 12 Jan 32 s Ralph Fremont Stevens & Elsie Mae (Schultz). HS San Francisco Cal, San Francisco St Coll BA 53, GTS STB 56. D Jul 56 P Jan 57 Bp Block. Asst Min S Luke's San Francisco Cal 56-57, Sr Cur S Sav London Eng 57-59, Novice OHC 59-61

STEVENSON, DEAN THEODORE (Be) 321 Wyandotte, Bethlehem, Pa Archd Dio Be 57-. b Pottsville Pa 16 Aug 15 s Paul Arthur Stevenson & Martha (Taylor). HS Pottsville, Leh BA 37 MA 49, GTS 40. D May 40 P Dec 40 Bp Sterrett. m 5 Jul 42 Doris Quier c 3. Cur Cathd Nativ Bethlehem Pa 40-42, Chapl USA 42-46, Dean Leonard Hall Bethlehem Pa 46-57. Exec Secy Dept Prom Be 48-53 Chrmn 54-. Dep Gen Conv 52, 55, 58, Del Prov Syn 50, 51. Publ "History of the Fifth Army Chaplains," "The Philosophical Principles of John Williamson Nevin"*

STEVENSON, EZRA ROLAND (Mich) Rt 3, Box 375, Traverse City, Mich Retired 45-. b Blairsville Pa 24 Jul 76 s David King Stevenson & Elizabeth (Hingeley). HS Wash DC, Dick MA, Drew Sem BD. D Jan 22 P Jul 22 Bp C D Williams. m 22 Jul 03 Florence Gardner. R S John's Midland Mich 22-45*

STEVENSON, REGINALD BLACKWELL (W) 170 Joliet SW, Wash 24, DC Retired 53-. b Leicester Eng 22 Dec 85 s Charles Stevenson & Anna Sophia (Blackwell), Dioc Coll Prep Sch Montreal, McGill U BA w hon 13, Montr Dioc Sem 15, Ya BD 16. D June 15 Bp C B Brewster P Jul 16 Bp Acheson. m 22 Jul 21 Mary Elise Viney c 2. Cur Trin New Haven Conn 15-16, Cur Gr & S Peter's Ch Baltimore 16-17, R Holy Cross Cumberland Md 17-22, Chapl City Mssns Wash DC 22-23, Vic Holy Comf Chap Wash DC 23-25, R Old Durham Par Ironsides Md 25-53

STEVENSON, ROBERT LAPSLEY (Nev) Box 193, Minden, Nev Vic Coventry Cross 60-. b St Louis Mo 7 June 16 s Paul H Stevenson & June Margaret (Lapsley). HS Ypsilanti Mich, U Mo BJ 40, VTS BD 43. D Jan 43 Bp Goodwin for Mo P Aug 43 Bp Keeler for Hon. m 1 June 48 Miriam Edwards Hall c 3. Vic Chr Kilauea TH 43-44, Chapl Iolani Sch Honolulu 44-45, Asst S Mark's Newaygo & S Paul's Grand Rapids Mich 47-50, Asst R S Columba's Detroit Mich 50, R S Peter's & Supt S Peter's Home Boys Detroit Mich 50-51, Vic S Tim Henderson Nev 51-54, Gen Mssy Nev 54-60. Ed "Desert Chmn" 54-

STEVENSON, ROBERT MURRELL (NY) 405 Hilgard Av, Los Angeles 24, Cal-. D June 49 Bp Gilbert P Dec 49 Bp R E Campbell for NY. Asst S Jas So Pasadena Cal 49-50, Asst S Alban's Los Angeles Cal 50-51, Cur Gd Shpd Venice Cal 51, Stdt Oxf. Auth "Music in Mexico: A Historical Survey," "Patterns of Protestant Church Music," "Music Before the Classic Era," "Shakespeare's Religious Frontier," "Cathedral Music in Colonial Peru," "The Music of Peru: Aboriginal and Viceroyal Epochs," "Juan Bermudo," "Spanish Music in the Age of Columbus," "Spanish Cathedral Music in the Golden Age," "La musica en la Catedral de Sevilla," "Juan Sebastian Bach: su ambiente y su obra"

STEVENSON, WILLIAM TAYLOR Jr (Ky) 305 Adams Av, State College, Pa Instr Rel Stds Progr Penn St U 60-. b Kansas City Mo 26 Dec 28 s William Taylor Stevenson & Dorothy Moore (Ensminger). The Hill Sch Pa, Pr BA 50, Bex 50-51, VTS BD 53, U So 56, New Coll Edinburgh Scotl 56-58, Johannes Gutenberg U Ger 58, Durham U Eng PhD 60. D June 53 P Dec 53 Bp Clingman. m 15 Aug 51 Marie Joyce Bell c 4. P-in-c S Mary's Madisonville & S John's Morganfield Ky 53-57, Stdt Scotl & Eng 57-60, Supply P Edinburgh 57-58, Pt-tm Belmont Par Belmont Co Durham Eng 58-60. Chrmn Com Evang & Stwdshp Ky 54-57, Dean Sum Yth Conf Ky 55 & 56. Auth "Notes on a Missionary Strategy," bk reviews in "Angl Theol Rev"

STEVICK, DANIEL BUSH (Pa) 207 S Mark's Sq, Philadelphia 4, Pa Instr PDS 59-. b Elyria O 17 Sep 27 s Harlie G Stevick & Lois (Daniels). HS Elyria, Wheaton BA 50, Tem STB 53 STM 56. D June 53 P Dec 53 Bp Armstrong. m 11 June 49 Laurel Anderson c 2. R Gr Hulmeville Pa 53-54, Vic All SS Fallsington Pa 53-59, Lectr Philos Tem Sch Theol 58-59. Dept CSR Pa, Pres Lower Bucks Co Coun Chs. Contrib "Confirmation Instruction," Auth "Beyond Fundamentalism"

STEWART, ALEXANDER DOIG (RI) 44 Burnside Av, Riverside, RI R S Mark's 53-. b Boston 27 Jan 26 s Alexander Doig Stewart & Catherine Muir (Smith). Cambridge Latin Sch, Harv BA cl 48 MBA 61, UTS BD 51, ETS. D Feb 51 Bp Nash P Nov 51 Bp W H Gray for Ma. m 5 June 53 Laurel Anne Gale. Asst Chr Greenwich Conn 51-52, P-in-c S Marg Bronx NY 52-53. Bd Dir Yth Consult Serv & Prot Coun NYC 52-53, Dioc Coun RI 56-58, Dept Prom 54- Chrmn 57-, Chrmn Ev Mem Can RI 57, Dir Miramar Dioc Conf Cntr 57-, Del Prov Syn 56, 57, 59, 60. RI Coun Chs Radio-TV Com 54- Chrmn 56, Chrmn Prom Com Prov I 60-. Auth "No Apology Needed," "Science and Human Nature," arts mags

STEWART, ALEXANDER TAYLOR (Mich) 6065 Sunnydale, Clarkston, Mich Vic Resurr 60-. b Glasgow Scotl 31 Dec 22 s William Gardiner Stewart & Margaret (Taylor). HS Detroit Mich, Wayne U BA 47 MA 49, Dioc Sch Theol 59. D Nov 58 P Dec 59 Bp Emrich. m 11 Sep 48 Edith Andersen c 2. Gen Sales Off Ford Motor Co 52-59. Asst S John's Midland Mich 59-60

STEWART, CHARLES EDWARD (SVa) 105 Federal, Sandston, Va Retired 57-. b Neosho Mo 10 Dec 84 s Thomas A Stewart & Elsie B (Stuart). HS Claremont Va, A&M Coll Raleigh NC, VTS 22. D Aug 22 Bp Thomson P Aug 24 Bp B D Tucker. m 1 Oct 07 Eleanor May Swift Deverell. R Genito & Leighton Pars Powhatan Va 22-30, R Trin Par Onancock & S Geo Par Accomac Co Va 30-38, R Chr Emporia S Andr Lawrenceville Emm Callaville Gr Purdy & Holy Trin Jarratt Va 38-45, R Gr Bristol Par Petersburg Va 45-48, R Cumberland & Cornwall Par Kenbridge Va 48-56

STEWART, CHARLES WILLIAM Jr (SF) 1571 NE 9th, Homestead, Fla D-Asst S Thos So Miami 57-. b Stuart Fla 11 Sep 22 s Charles William Stewart & Mary Virginia (Fickle). HS Miami Fla. Perp D Jan 57 Bp Moses. m 2 Dec 42 Mary Dix Van Doran c 2

STEWART, ELLSWORTH ROBINSON (Tex) 130 Outlook, Houston 34, Tex Supply P Tex 60-. b Pittsburgh Pa 4 Mar 18 s Millard Filmore Leslie Stewart & Edna Ethel (Barth). Carnegie Tech BS 40, ETSSw BD 57. D June 57 Bp Hines P June 58 Bp Clements. m 28 Dec 40 Marie Margaret Lamp c 3. Lt USN 43-47. Vic S Jas La Grange Tex 57-60

STEWART, JOHN FREDERICK HUDSON (Lib) Cuttington College & Divinity School, Suacoco, Liberia In-c Agape Med Cntr Cuttington Coll 59-. b Hamilton Ont Can 23 Mar 17 s Rev Thomas Hudson Stewart & Elsie Jane (Howitt). Rothesay Collgt Sch New Brunswick Can, U Tor BA 38 MD 50, Wyc LTh 41, London Sch Hygiene & Trop Med Dipl TM&H 55. D May 41 P May 42 Bp of Toronto, Rec Aug 50. m 11 Sep 54 Leona Shearer c 2. Serv Can 41-50, Chapl Can Army 43-46. LocTen Dio Spok 50-51, Res in Surg Polyclinic Hosp NYC 50-54, Med Mssy S Tim Hosp Robertsport Lib 55-56, Res in Surg Brooklyn Hosp NY 57-58. Certif Gen Surgery Royal Coll Surgeons of Can 58

STEWART, JOHN RUFUS (WT) 285 Calle Jacaranda, Brownsville, Tex R Adv 60-. b Milton Fla 14 May 17 s John Carey Stewart & Josie (Cox). HS Milton, U Fla BA 39, U So BD 49. D June 49 P Mar 50 Bp Juhan. m 26 Sep 52 Inez Merryday c 2. Min-c Our Sav Mandarin & Gr Orange Park Fla 49-51, Chapl USAF 51-52, R Adv Alice Tex 52-60

STEWART, PERCY MALCOLM (NCal) 403 Matheson, Healdsburg, Cal Vic S Paul's 60-. b Belfast No Irel 21 Apr 99 s Harry Hilton Stewart & Anna Mary Maud (Young-Collins). Royal Sch Armagh No Irel 16, S Chad's Reginia Sask Can 26. D Mar 26 P June 28 Bp of Qu'Appelle, Rec Jan 47. m 27 June 28 Elizabeth Frances Slack c 3. Royal Flying Corp 16-19. Serv Can 26-40, Chapl RCAF 40-46. Vic S Luke's Calistoga & Gr St Helena Cal 46-51, R S Steph Colusa Cal 51-56, R Holy Trin Ukiah Cal 56-60

STEWART, RALPH RODERICK (SD) 605 Garrett Pl, Evanston, Ill Asst to Dean S Jas Cathd Chicago & Grad Stdt SWTS 60-. b Huron SD 9 Jan 33 s Clarence Roland Stewart & Julia Etta (Hogan). HS Huron, Carl BA 54, GTS STB 57. D June 57 P Dec 57 Bp Gesner. m 29 June 57 Mary Elizabeth Capper c 1. Vic S Mary's Webster & Chr Milbank SD 57-60

STEWART, REGINALD GORDON (NY) Box 22, Chappaqua, NY R S Mary Virg 52-. b St John NB Can 8 Jan 05. McGill BA 34, Montreal Theol Coll LTh 34. D June 34 P June 35 Bp of Montreal, Rec Mar 47. m 10 June 36 Ellen McIntyre Fish c 2. Serv Can 34-47, Chapl Can Army 42-44. R S Luke's Westville NJ 47-50, Assoc R S Mark's Mt Kisco NY 50-51

STEWART, STUART MARTINY (SF) 4000 W Lakeview Dr, Sebring, Fla R S Agnes' 59-. b Baraboo Wis 15 May 21 s Paul LeVere Stewart & Evelyn (Martiny). HS Baraboo, Carroll Coll, Nash 48. D May 48 P Nov 48 Bp Ivins. m 14 June 48 Deborah Fleming c 3. Vic S Barn Richland Center Wis 48-52, Vic Holy Trin Prairie du Chien Wis 48-50, Vic S Luke's Mazomanie Wis 50-52, Vic San Juan Ind Mssn Farmington NMex 52-53, R S John's Chicago 53-57, Vic S Agnes' Sebring Fla 57-59

STEWART, WILLIAM WARD Jr (WT) Pharr, Tex R Trin 39-. b Cambridge O 1 Aug 00 s William Ward Stewart & Edith Andrews (Oldham). HS Cambridge, Muskingum Acad New Concord O, Harv BA 23, Ken MA, Bex BD 28. D Feb 28 Bp Reese P Sep 28 Bp Griswold. m 7 June 24 Ethel Claire Shields c 3. Instr S Alban's Sch & P-in-c S Paul's Mssn DeKalb Ill 28-30, Instr Holderness Sch Plymouth NH 30-31, R S Mich Auburn Me 31-37, R S Helena's Boerne Tex 37-39*

STICKNEY, WILLIAM DAVID (Mo) 2625 Narraganset Dr, Florissant, Mo Vic S Barn 60-. b St Louis Mo 13 June 30 s Ira Vincent Stickney & Ada May (Green). HS St Louis, Elmhurst Coll, Wash U AB 52, Eden Theol Sem BD 55, SWTS. D June 60 Bp Burrill P Dec 60 Bp Cadigan. m 9 Dec 50 Edith L Schlinkmann c 3. Min Evang & Ref Ch 55-59*

STIEGLER, GEORGE EBDON (Roch) 109 Main, Brockport, NY R S Luke's 57-. b Flushing NY 2 Aug 16 s Julius Christian Stiegler & Alice Gwendolyn (Ebdon). HS Flushing, NYU, Syr BS 51, Berk STB 53. D June 53 Bp Peabody P Mar 54 Bp Higley. m 14 Aug 39 Edna Marie Cowls c 2. Accountant & Asst Comptroller 47-50. D&P-in-c Trin Camden & S Jas Cleveland NY 53-57. Dept Chr Educ Roch 57-

STIERWALD, GEORGE CARLTON (Minn) Portland at Milton, St Paul 4, Minn R S Clem 59-. b Syracuse NY 17 Jan 16 s Frank P Stierwald & Florence Katherine (Johnson). Manlius Sch, HS Syracuse, Syr BS 39, VTS BD 43, UTS. D Sep 43 P Dec 44 Bp Peabody. m 30 June 45 Agnes Mary Compton c 3. Cur S Paul's Syracuse NY 43-47, R Chr Hornell & Chapl Alfred U NY 47-49, R S Steph Goldsboro NC 49-54, Asst Min S Jas NYC 54-59. Chrmn Dept Prom & Mem Exec Coun EC 50-53, Dept CSR NY 57-59

STIEPER, JOHN (C) 4945 Dorchester Av, Chicago 15, Ill Cur S Paul's 61-. b Chicago 21 Jan 35 s Elmer George Stieper &

Margaret (von Kleinschmidt). HS Chicago, DePauw U BA 57, Berk STB 61. D Oct 61 Bp Burrill

STIESS, EDWARD WILLIAM (W) 9207 Columbia Blvd, Silver Spring, Md Assoc R Gr 56-. b Phila 28 Nov 24 s Ernest William Stiess & Margaret F (Costello). HS Phila, Tem BA 50 STB 52. D Oct 53 P Apr 54 Bp Dun. m 5 Aug 50 Ruth Miriam Hampp c 3. Meth Min 49-53. D-in-c & R All Faith Par Charlotte Hall & Chapl Charlotte Hall Milit Acad Md 53-56. Dept Chr Educ W 56-58 Chrmn Yth Div 57-58*

STIFFLER, JOHN LEDRU (Pa) New Hope, Pa Vic S Phil 55-. b Shelburne Falls Mass 6 Aug 94 s John Westley Stiffler & Maud L (Perkins). HS Fairmont WVa, Carn Tech 15-17, U Pa, PDS BTh 34. D Jul 34 Bp Taitt P Feb 35 Bp Bartlett. Vic ND 34-35, R S Steph Mt Carmel & Vic Ascen Kulpmont Pa 36-37, Vic Nativ Newport Chr Lykens S Paul's Williamstown S Steph Thompsontown & S Barth Millersburg Pa 37-40, Trin Jersey Shore & Trin Renovo Pa 40-42, R S Thos Glassboro NJ 42-52*

STILLINGS, EUGENE NELSON (Ind) 633 E Seminary, Greencastle, Ind R S Andr Par 59-. b London O 15 Nov 19 s Carl Raymond Stillings & Cora Louise (Nelson). HS Wooster O, O St U BS 42 MS 47, Bex Cert 57. D June 57 Bp Craine P Dec 57 Bp Kirchhoffer. m 11 Oct 45 Marilyn Celeste Medaris c 5. Vic S Luke's Shelbyville Ind 57-59

STILLWELL, FREDERICK EVERETT (SanJ) 701 Maitland Dr, Bakersfield, Cal Retired 59-. b Edgar Ont Can 11 Sep 89 s Rev Robert John Stillwell & Eleanor Jane (Stephenson). HS Meaford Ont, U Minn Ag Coll, Fargo Coll BA 14 MA 21, Chi Theol Sem BD 26. D May 31 Bp Bennett P Dec 31 Bp Kemerer. m 22 June 18 Adeline R Paff c 3. In-c S Barth Bemidji Chr Crookston & Beloved Phys Mentor Minn 31-34, R Ascen St Paul & P-in-c S Andr So St Paul Minn 34-38, R S Mark's Aberdeen & P-in-c Trin Groton SD 38-45, R S Paul's Virginia & S John's Eveleth & P-in-c S Mary's Tower Minn 45-49, R S Mark's Lake City & P-in-c Chr Frontenac Minn 49-50, Vic S Mich China Lake Cal 50-59. Dept Chr Educ Minn 36-38 Chrmn 37-38, Bp & Coun, Eccl Crt, Dept Mssns, Dean East Dnry SanJ 51-55

STILWELL, JAMES LEE Jr (Neb) 2325 So 24th, Lincoln, Neb R S Matt 53-. b Valentine Neb 3 Feb 21 s James Lee Stilwell & Hazel E (Graham). HS Valentine, U Neb BS 42, Berk STB 48. D Sep 47 P Mar 48 Bp Brinker. m 21 Feb 43 Phyllis Yost c 3. R S Mary's Blair Neb 48-51, R Gr Columbus & Holy Trin Schuyler Neb 51-53. Secy-Rgstr Dio Neb 50-. Dep Gen Conv 52, 55, 58, Del Prov Syn. Ed "Neb Chmn" 51-53

STIMPSON, KILLIAN ALBERTSON (Mil) 3365 No Lake Dr, Milwaukee 11, Wis Retired 60-. b Maywood Ill 5 Mar 92 s William Edward Stimpson & Martha Ross (Albertson). Nash BD 17 STM 39 DD 42. D Oct 16 P May 17 Bp Webb. m 10 Oct 21 Dorothy Baker c 2. P-in-c S John's Burlington Wis 17-18, Cur Trin Princeton NJ 18-19, R S John's St Louis 19-23, Can Holy Trin Cathd In-c S Luke's Chap & US Stdts & Artists Club Paris France 23-26, Hon Can Holy Trin Cathd Paris & R S Jas Florence Italy 26-35, R S Mark's Milwaukee Wis 35-57, R S Chris River Hills Wis 58-60. Stndg Com Mil 40 Pres same 46-, Secy Bd Trust Nash 48-

STIMSON, FREDERICK BURNHAM Jr (NY) 613 W 247th, Riverdale 71, NY Asst Heavenly Rest NYC 59-. b Flushing NY 24 Aug 17 s Frederick Burnham Stimson & Amelia Willets (Eadie). Montgomery Country Day Sch Wynnewood Pa, U Pa BA 41, GTS. D June 59 P May 60 Bp Donegan. m 17 May 47 Allyne Gade c 4. USN 42-46, Customer's Broker Wall St 47-57. Lt USNR

STIMSON, WILLIAM BURNHAM (Pa) 55 W Afton Av, Yardley, Pa R S Andr 46-. b NYC 25 Oct 99 s Frederick Julian Stimson & Emma (Burnham). Hav Prep, Ya, U Mich BA, PDS STB 30. D Dec 30 P Jan 32 Bp Taitt. m 20 Nov 24 Florence Grant Chester c 3. Asst S Mary's Ardmore Pa 30-34, On Staff S Jas Phila, Stdt Pastor U Pa 34-39, R S Mary's Hamilton Village Phila 34-41, Chapl AUS 41-46

STINES, HENRI ALEXANDRE (Mich) 2030 W Boston Blvd, Detroit 6, Mich R Gr 53-. b Port-au-Prince Haiti 29 Oct 23 s Georges Auguste Stines & Denise Beatrice (Francisco). S Louis de Gonzague, Lycee Petion BA 42, Theol Sem Haiti, GTS STB. D May 45 Bp Voegeli P Nov 47 Bp Jenkins. m 20 Jan 49 Gladys Adina Robinson c 3. Vic S Esprit Cap Haitien Haiti 45-48, Instr Theol Sem Port-au-Prince 48-50, Asst Holy Trin Cathd Port-au-Prince 48-50, P-in-c S Jas Charleston & Epis Chapl WVa St Coll 50-52. Dep Gen Conv 52

STINNETTE, CHARLES ROY Jr (NY) 99 Claremont Av, NY 27, NY Assoc Prof Pstrl Theol & Assoc Dir Progr Psych & Rel UTS 56-. b Asheville NC 18 June 14 s Charles Roy Stinnette & Grace Lee (Graham). Chr Sch Arden NC, NC St Coll BS 37, UTS BD 40, Hartford Sem STM 43, Col PhD 50. D June 40 Bp Gribbin P Mar 41 Bp W H Gray for WNC. m 15 Sep 37 Nancy Anne Riddle c 2. Asst Trin Hartford Conn 40-43, Asst S John's E Hartford Conn 43, Chapl USA 43-46, Asst Chap Interces Trin Par NYC 46-48, Chapl U Roch 48-50, R Ascen Rochester NY 50-52, Can Natl Cathd & Assoc Ward Coll Prchrs Wash DC 52-56. Chapl (Lt Col) USAR. Auth "Anxiety & Faith," "Faith, Freedom and Selfhood." Contrib "Viewpoints"

STIRES, CHARLES ROUNSAVELLE (CNY) 225 Stolp Av, Syracuse, NY R Trin 56-. b Dundas Minn 12 Oct 07 s Rev Willard Daniel Stires & Evelyn (Farrow). HS Cleveland Hgts O, Ken PhB, Bex BD 35. D June 35 P Feb 36 Bp Rogers. m 30 June 41 Helen Louise Tovey c 2. Cur S Mark's & S Luke's Chs Cleveland 35-36, In-c S Matt Toledo 36-37, Vic Annunc Oradell NJ 37-42, R Chr Bloomfield & Glen Ridge NJ 42-56, Exch Prchr Eng sum 59. Chrmn Bd Rel Educ N'k 42-46 Bd Mssns 46-56, Field Dept 40-42, Mem Bd Trust Youth Consult Serv N'k, Stndg Com 52-55, Del Prov Syn 53, 54, Dep Gen Conv 55. 2nd VP Bex Alum Coun 56 Pres 60, Exec Com Ken Alum Assn. Trust Glen Ridge Pub Libr 45-54, Chapl NJ SAR 55-56. Auth arts newspapers & Ch mags

STIRES, ERNEST VAN RENSSELAER (A) S James' Ch, Lake George, NY R S Jas Lake George 47-, P-in-c S Mary's Lake Luzerne 49-, P-in-c S Chris No Creek 50-. b Chicago 28 Jan 99 s Rt Rev Ernest Milmore Stires & Sarah McKinne (Hardwick). Browning Sch NY, Harv BA 20, VTS BD 27. D June 27 P Dec 27 Bp Stires. m 12 Apr 21 Louise Homer c 3. Serv WW I. Asst Epiph Wash DC, R S Thos Bellerose NY 30, R All SS Richmond Va 30-38, R S Paul's Waco Tex 38-41, R S Jas Lake George NY 41-44, P-in-c S Mary's Lake Luzerne NY 42-44, R Chr Cooperstown NY 44-47*

STIRLING, HARRY ARTHUR Died 27 Feb 61. For data see 59 Edition

STIRLING, JAMES (SF) 211 Trinity Pl, West Palm Beach, Fla R Holy Trin 51-. b Lochwinnock Scotl 5 June 13 s William Stirling & Annie S (Murdoch). Wooster Sch Danbury Conn, Hob BA 34, VTS BD 37. D June 37 P June 38 Bp Budlong. m 10 May 39 Dorothy Lundeen Pritchett c 5. Vic Chap Gd Shpd Lookout Mt & Cur S Paul's Chattanooga Tenn 37-41, Chapl Epis Stdts U Fla 41-45, Chapl USNR 45-46, Chapl Epis Stdts Vanderbilt U 46-48, R Holy Innoc Auburn Ala & Chapl Ala Polytech Inst 48-51

STITT, WILSON MONTGOMERY (SVa) Box 396, Eastville, Va R Hungars Par 60-. b Ohio 25 Aug 12 s Rev Wilson Stitt & Marion Finley (Golder). HS New Concord O, W&J BS 33, WTS STB 36, U Pgh EdM 37. D Oct 46 Bp W R Mason P Oct 47 Bp Goodwin. m 12 Mar 41 Cora B Link c 3. Presb Min 37-44. Progr Dir Army & Navy YMCA 44-46, P-in-c Mssn Home Dist Archdnry Blue Ridge Va 46-48, R S Anne's Par Essex Co S Asaph's Par Bowling Green & S Peter's Port Royal Va 48-55, P-in-c Amelia Powhatan Cure Va 55-58, R Amelia-Powhatan Cure Va 58-60. Rur Min of Year 59 Va. Dept Mssns SVa, Policy Cmssn

STIVERS, ALTON HENRY (Roch) 127 5th, Watkins Glen, NY R S Jas 60-. b Geneva NY 10 Feb 28 s Clinton Frederick Stivers & Laura Grace (Garrison). HS Geneva, Hob BA 49, GTS STB 52. D June 52 P Dec 52 Bp D S Stark. m 1 Oct 55 Suzanne E Messersmith c 2. Cur Ascen Rochester NY 52-54, R S Andr Rochester 54-57, Mssy Brazil 58-60

STIVERS, DONALD AUSTIN (Roch) 3351 S Paul Blvd, Rochester 17, NY R All SS 53-. b Geneva NY 10 May 24 s Clinton Frederick Stivers & Laura Grace (Garrison). HS Geneva, Hob BA 48, SWTS BD 51. D June 51 P Dec 51 Bp D S Stark. m 10 Sep 60 Florence Hume Tryon. Cur S Thos Rochester NY 51-53. Secy Dio Roch 58-

STOCKETT, MARTIN SHAAFF (NJ) 59 Kendall Blvd, Oaklyn Manor 6, NJ Retired 45-. b Ashland Pa s Thomas Richard Stockett & Jemima Caston (Edmonds). Selwyn Hall Milit Sch Pa, Leh BA 98, GTS 01. D June 01 P June 02 Bp Talbot. R Calv Tamaqua Pa 01-04, Cur S Tim Roxborough Phila 04-06, R Our Sav Camden NJ 06-45 R Emerit 45-, Asst Gr Haddonfield NJ 46*

STOCKETT, NORMAN Jr (Mil) 740 No 27th, Milwaukee, Wis Chapl Epis City Mssn (Haug Meml Fndt) 57-. b Coudersport Pa 26 Sep 07 s Rev Norman Stockett & Mary Ellen (Rowe). Va Epis Sch, Nash 31, GTS 31-32, Nash 35. D June 35 P June 36 Bp P Matthews. m 30 Jul 40 Bertha Ilice Turner c 3. In-c Chr Palmyra NJ 35-37, R Hunterdon Co NJ 37-39, Mssy Dio Sa 39-41, S Andr Grand Ridge & Chr Streator Ill 41-44, R S Andr & Vic S Steph Peoria & S Peter's Canton Ill 44-47, R S Steph Innis & Vic S Mary's Morganza La 47-49, P-in-c Trin DeRidder & Polk Meml Mssn Leesville La 49-51, R S Paul's Holdenville & S Mark's Seminole Okla 51-54, Vic S Paul's Myrtle Point & S Paul's Powers Ore 55, Can Cathd S John Evang Spokane Wash 55-57*

STOCKHOWE, GEORGE WESLEY Jr (Pgh) 941 Garden City Dr, Monroeville, Pa P-in-c S Mart Monroeville 55- & S Peter's Blairsville 59-. b Pittsburgh Pa 8 June 30 s George Wesley Stockhowe & Florence Mabel (Garforth). HS Brentwood Pa, U Pgh BS 52, VTS BD 55. D June 55 P Dec 55 Bp Pardue. m 22 June 57 Joanne Hochberg c 2. Asst S Steph Wilkinsburg Pa 55-56

STOCKMAN, PERCY ROBBINS (Pa) 405 Berkley Rd, Haverford, Pa Retired 51-. b Phila 26 May 83 s Richard T Stockman & Margaret Y (Robbins). U Pa BA 04, PDS 07, Tem DD 43. D June 07 P Jan 08 Bp Whitaker. m 08 Margaret Ann Stryker c 2. Asst Holy Trin Phila 07-08, Hankow Dist China 08-11, M-in-c S Mart Chap NYC 11-16, R Gloria Dei (Old Swedes') Phila 16-22, Supt & Chapl Seamen's Ch Inst Phila Pa 22-51 Emerit same 51-

STOCKS, WILLIAM (N'k) 97 Lembeck Av, Jersey City 5, NJ R Gr Greenville 51-. b Leeds Eng 27 June 06 s Richard Stocks & Emily (Cawood). No Tor Collgt Inst, U Tor BA 35, Wyc LTh 33 BD 50. D June 33 P May 34 Bp of Toronto, Rec Feb 46. m 9 Feb 37 Bertha Piccini Jane Wotley. Serv Can 33-45. Vic Trin Collinsville & Chr Unionville Conn 45-51. Chapl Chr Hosp Jersey City NJ 55-

STOCKWELL, NORMAN ERNEST (Ida) 167 Blue Lakes Blvd No, Twin Falls, Ida R Ascen 54-. b Timmins Ont Can 28 Mar

16 s Frank Harry Stockwell & Eva Minnie (Harris). HS Drury, Syr BA 40, ETS 43. D Jan 43 Bp W A Lawrence for Ida P Sep 43 Bp Rhea. m 13 Feb 43 Jane Shepherd Nicholds c 3. Vic Trin Gooding Calv Jerome Chr Shoshone & S Barn Wendell Ida 43-45, Chapl Navy Family Chap Long Beach Cal 45-46, R S Mark's Moscow Ida & Vic Holy Trin Palouse Wash & Chapl U Ida & Dir Canterbury House 46-54

STOKES, ANDERSON T (SHB)-. D Nov 17 Bp Lines for At*

†STOKES, Rt Rev ANSON PHELPS Jr 1 Joy, Boston 8, Mass Bp of Ma 56-. b New Haven Conn 11 Jan 05 s Rev Anson Phelps Stokes & Caroline Green (Mitchell), S Paul's Sch Concord NH, Corpus Christi Coll Camb 22-23, Ya BA 27, Ya Div Sch, ETS BD 32, Ken DD 53, Col STD 54. D May 32 Bp Freeman P Mar 33 Bp J C Morris, Con Bp Coadj of Ma 4 Dec 54. m 10 Jul 43 Hope Procter c 2. Coll Secy U Chr Assoc Ya Div Sch 27-28. Asst S Mark's Shreveport La 32-33 Assoc R same 33-36, R Trin Columbus O 37-45, R S Andr Cathd Par & Can S Andr Cathd Honolulu TH 45-50, R S Barth NYC 50-54, Bp Coadj of Ma 54-56. Dep Gen Conv 40, 43, Chrmn Jt Cmssn Theol Educ 59-

STOKES, CARL WARREN Jr (Ok) 903 So Winston Av, Tulsa, Okla Vic S Peter's & Cur S Luke's 58-. b Tulsa Okla 7 Oct 22 s Carl Newton Stokes & Effie Elizabeth (Warren). HS Thrall Tex, Okla City U AB mcl 49, Perkins Sch Theol SMU BD 52. D Jul 58 Bp Harte for Ok P Feb 59 Bp C Powell. m 12 Mar 45 Nancy Stout c 3. Meth Min 44-58, Chapl USN 52-54. Dept Chr Educ Ok 58-

STOKES, GEORGE ELLIS Jr (O) 19694 Hilliard Rd, Cleveland 16, O Asst R S Peter's Lakewood 60-. b Norfolk Va 23 Jul 21 s George Ellis Stokes & Rosina Karcher (Wright). HS Norfolk, U So BA 47, VTS BD 50. D June 50 Bp Gunn P Apr 52 Bp Gibson. m 26 Dec 60 Nancy Bell Thomas. M-in-c S Paul's Haymarket Va 50-52 R same 52-55, R S Paul's Clinton NC 55-57, Assoc R Chr Lima O 58-60. Yth Cmssn O 58-, Sum Wks Proj Com O 60-

STOLL, DOUGLAS M (WNY) 237 Wardman Rd, Kenmore, NY R Adv 34-. b Long Island City NY 20 Oct 05 s Thomas M Stoll & Mary H (Langridge). Pub Schs Idaho & Buffalo NY, Union Coll, DeLancey Sem. D June 31 P June 32 Bp Davis. m 30 Jul 35 Ruth E Ford c 2. M-in-c S Matt Buffalo NY 28-34*

STOLLEY, CARL HERMANN Jr (La) Christ Ch, Covington, La R Chr 61-. b New Orleans La 2 Jan 35 s Carl Hermann Stolley & Elizabeth Eustis (Hyman). SE La Coll BA 56, ETSSw BD 59. D June 59 Bp G M Jones P May 60 Bp Noland. m 19 Apr 56 Marcia Eskridge c 3. Cur Gr New Orleans La 59-61*

STOLZ, CLARENCE FREDERICK Jr (Kan) 505 Kearney Av, Atchison, Kan R Trin 59-. b St Louis 8 Nov 24 s Clarence Frederick Stolz & Alice May (Affolter). HS St Louis, Denison U BA 49, ETSSw BD 55. D June 55 P Dec 55 Bp Lichtenberger. m 7 June 52 Jeanne Letitia Shelford c 2. Vic S Aug St Louis Mo 55-56 R same 56-59

STONE, CYRIL HAYNES (SF) 1510 Ariana Blvd, Auburndale, Fla Vic S Mark's Haines City 56-. b Rencontre East Nfld 25 Dec 96 s Charles Stone & Sarah Ann (Baker). Bp Feild Coll, McGill, Montreal Dioc Theol Sch. D June 35 P Dec 36 Bp of Montreal, Rec Oct 45. m 14 Nov 30 Kathleen Amy Russell. Serv Can 35-45. Asst Trin Pottsville & P-in-c S Jas Schuylkill Haven Pa 45-47, R Trin Pottsville Pa 47-52, Vic S Alban's Auburndale Fla 53-58

STONE, DAVID LYNN (Ida) 440 E 4th, Weiser, Ida Vic S Luke's 61-. b Santa Monica Cal 4 Jul 30 s Stanley Stone & Ruth Jeannette (Goodrich). HS Monrovia Cal, Reed Coll BA 57, CDSP BD 60. D June 60 P Feb 61 Bp Carman. m 9 Jan 60 Carol Christopher (Kelton) Drake c 3. Asst All SS Portland Ore 60-61

STONE, ELLSWORTH BRYANT (Sp) 606 Washington Av, Cairo, Ill R Redeem Cairo & Vic S Peter's Mount City 51-, Archd Cairo 52-. b Chicago 5 Jul 11 s Bryant Vaughan Stone & Elizabeth Frances (Swanton). HS Winthrop Mass, Harv BA 33, GTS 49. D Jul 49 P Mar 50 Bp N C Powell. Cur S Dav Roland Park Baltimore Md 49-50, Asst S Luke's Baltimore 50-51

STONE, ELLSWORTH DEMAREST (NJ) 230 So Logan Av, Trenton, NJ R S Jas 55-. b Moorestown NJ 30 June 22 s Vernon William Stone & Ruth Virginia (Demarest). HS Palmyra NJ, Syr BA 46, GTS, PDS ThB 49. D May 49 Bp Gardner P Nov 49 Bp Banyard. m 29 Jul 50 Patricia Nelson Pierce c 2. Cur Holy Trin Collingswood NJ 49-50, R S John's Gibbsboro & Vic Chr Magnolia NJ 50-55. Dioc Yth Advsr

STONE, LEE OWEN (Ore) 6920 NE 27th Av, Portland 12, Ore Vic S Phil 36-. b Lexington Ky 27 Apr 03 s Walter Stone & Lillia (Pearsons). Chandler Norm Sch, Lewis & Clark Coll BS 43, Bp Payne Div Sch 36. D Jul 36 Bp Abbott P Jan 37 Bp Dagwell. m 28 June 39 Leota A Bryan*

STONE, MORTON CHARNLEIGH (NY) RFD 3, Plymouth, NH Retired 56-. b La Grange Ill 10 Oct 86 s Rev Morton Stone & Edith (Charnley). Bristol Acad Taunton Mass, Ya BA 09, GTS 12, Nash BD 24, WTS STM 29. D May 12 Bp Francis for NY P May 13 Bp Courtney for NY. m 13 June 16 Gwynneth Moncrieff Burn c 2. Cur S Mich NYC 12-15, R S Andr Madison Wis 15-16, Stdt Chapl S Fran Chap Madison 15-18, Dean Rac 18-19, R Holy Nativ Chicago 19-27, Stdt Chapl Chap S John Div Champaign Ill 27-33, On Staff NY Mssn 33-34, Assoc R Chr Bronxville NY 34-54 P-in-c same 54-56. Hon Can Quincy 33, Lectr Liturgics PDS 37-43. Summer Conf Tchr Liturgical Drama many confs. Mem Natl Drama Cmssn 20-, Assoc Mem Natl Liturg Cmssn 46-50, Secy Stndg Liturg Cmssn 50-55. Auth "The Way of the Cross," "The Book of Offices," Prayer Book Study III "Ministration to the Sick," "Anthems of the Day"

STONE, PETER LEWIS (Conn) 54 Main, Essex, Conn R S John's 60-. b Brookline Mass 21 Nov 16 s Malcolm B Stone & Marian (Lewis). Milton Acad Mass, Harv SB 39, VTS BD 59. D June 59 P Dec 59 Bp W H Gray. m 15 Sep 40 Eliza Disston c 4. Vic S John's Essex Conn 59-60

STONE, WILLIAM HENRY Died 8 June 59. For data see 59 Edition

STONE, WILLIAM OWINGS (RI) 5 Mathewson La, Barrington, RI R S John's 45-. b Emmitsburg Md 12 Aug 07 s Daniel Edwin Stone & Elizabeth Hammond (Downey). West Md Prep, Trin, West Md Coll BA 28, JHU 39-41, VTS BD 31. D May 31 P Nov 31 Bp Helfenstein. m 23 June 31 Margaret Rebecca Simpson c 4. In-c S Paul's Par Adamstown Md 31-32, R S Mary's Baltimore 32-45. Chapl S Andr Sch W Barrington RI. Dioc Coun, Chrmn CSR, Stndg Com RI, Exam Chapl RI 59-62, VP Exec Bd S Eliz Hosp. Auth arts & bk reviews in var periodicals

STONESIFER, WADE EARL (Md) 2316 Mayfield Av, Baltimore 13, Md Retired 60-. b Littlestown Pa 28 Oct 92 s Andrew Stonesifer & Emma V (Bachman). HS Emmitsburg Md, Gettysburg Acad, Ge BA 18, Theol Sem Gettysburg 21, Oxf. D June 23 P Dec 23 Bp Murray. m 18 Sep 26 Dorothy Hempfling c 1. M-in-c S Jas Irvington Baltimore, Asst S Ann's Brooklyn NY, R Holy Spirit Brooklyn NY, Asst S Barth Brooklyn NY, R S Peter's Clifton NJ, Asst S Thos Baltimore 50-53

†STONEY, Rt Rev JAMES MOSS 3209 Monterey Dr SE, Albuquerque, NMex Retired Bp of NMex & SwTex 56-, Chapl Girls' Wel Hm 59-. b Camden SC 26 Feb 88 s Rev James Moss Stoney & Jeannie Johnson (Shannon). HS Camden, U Ga 04-05, U So BA 11 BD 13 DD 42. D June 13 P June 14 Bp Guerry, Con Bp of NMex & SwTex 16 Apr 42. m (1) 7 Apr 15 Mary Clifton Roberts (dec) c 3, (2) 16 Feb 26 Nora Louise Green. Mssy S Luke's Park City U 13, D-in-c & R Chr Charleston SC 13-16, Cur S John's Savannah Ga 16-17, M-in-c & R Holy Trin Clemson Coll & S Paul's Pendleton SC 17-21, Chapl USA 18-19, R Gr Anniston Ala 21-42 & Secy Dio Ala 25-42, Bp of NMex & SwTex 42-56. Exec Coun Ala 18 yrs, Dep Gen Conv 25-40. Hstgr NMex & SwTex. Mng Ed "Ala Chmn" 25-40, Contrib sev Ch mags, Auth "Lighting the Candle: The Story of the Episcopal Church of the Upper Rio Grande"

STONEY, JAMES MOSS Jr (Ky) Montrose Pk, Madisonville, Ky R S Mary's 57-. b Nashville Tenn 14 May 17 s Rt Rev James Moss Stoney & Mary Clifton (Roberts). HS Anniston Ala, U SC BA 38, CDSP BTh 49. D Jul 48 P June 49 Bp Stoney. m 8 May 42 Dorothy Grogan c 5. R S Paul's Conway SC 49-50, R S Phil Charleston SC 50-52, P-in-c S Phil Houston Tex 54-55, P-in-c Gd Shpd Brownwood Tex 55-57

STONEY, WILLIAM SHANNON (SC) Hagood, SC R Ascen Hagood & Holy Cross Stateburg 55-. b Camden SC 28 Aug 96 s Rev James Moss Stoney & Jeannie Johnson (Shannon). HS Camden, U SC, U So BS 20 BD 22. D June 22 Bp Guerry P June 23 Bp Bratton for SC. m 17 Sep 24 Martha Washington Hunt c 2. R Ascen Hagood Holy Cross Stateburg & S Phil Bradford Springs SC 22-25, Holy Trin Gainesville & Mssns Waldo & Melrose Fla 25-34, R Gr Morganton & Assoc Mssns Quaker Meadows & Glen Alpine NC 34-42, R Gr Anniston Ala 42-55. Ed "The Highland Churchman" WNC 39-42

STONIER-HAMNETT, HARRY (LA) 521 E 8th, National City, Cal R S Matt 48-. b England 11 Nov 00 s George Stonier-Hamnett & Jeanette M (Stoller). Chr Ch Sch Manchester Eng, S Chad's Theol Sch Can. D Apr 30 P May 31 Bp of Qu'Appelle, Rec Oct 48. m 25 May 36 Viva Anna Cox c 2. Serv Can 31-48

STORIE, RAYMOND WILSON (SF) 350 No Main, Winter Garden, Fla Vic Messiah 59-. b Liberty NY 26 Sep 30 s James L Storie & Frances (Clarry). HS Miami Fla, U So BA 52, SWTS BD 55. D June 55 Bp Bram P Jan 56 Bp Boynton. m 2 June 59 Patricia Jane Musick c 1. Cur S Peter's Peekskill NY 55-56, Cur S Andr Tampa Fla 56-59

STORY, GEORGE CARLTON (C) 450 So 41st, Boulder, Colo Retired 60-. b W Hartlepool Durham Co Eng 12 Mar 90 s William Taylor Story & Jane Annie (Rudd). Prep Dept Nash, Nash BD 16 DD 40, Ripon. D June 14 P May 15 Bp Weller. m 30 June 20 Alice M Kingsbury c 1. P & Org S Paul's Cathd Fond du Lac Wis 15-16, R S Peter's Ripon Wis 17-21, R S Luke's Dixon Ill 21-27, R Med Morgan Park Chicago 28-60. Hon Can S Jas Cathd Chicago 56-. Dep Gen Conv 37-49, Dioc Coun C 22-36, Chrmn Field Dept 31-36, Stndg Com 50 Pres 52. Form Trust Dio C & Nash

STOTT, RICHARD BRIGGS (CNY) 214 Wait Av, Ithaca, NY Epis Chapl Cor 48-. b Derby Conn 29 Apr 19 s Richard Henry Stott & Charlotte Augusta (Nies). HS Manhasset NY, Hob, Hofstra BA 41, Berk STB cl 45, S Aug Canterbury Dip 57. D Nov 44 P Dec 45 Bp DeWolfe. m 2 Mar 46 Marion G St Cyr c 2. P-in-c S John's W Haven Conn 45-48, Lectr S Aug Coll 57. Exam Chapl CNY 50-, Natl Cmssn Coll Wk 53-57, Chrmn Com Coll Wk Prov 2 53-57 Mem 57-, Del Prov Syn 52-, Exec Com Prov Syn 52-, Chrmn House Dep Prov 2 59-60, Bd Dir Ch Coll Wk Soc 60-

STOTT, WILLIAM ELLIS (NJ) 57 McKinley Av, Trenton 9, NJ R Chr 51-. b Phillipsburg NJ 19 Mar 17 s Ellis Stott & Gertrude May (Slater). HS Phillipsburg, Bluefield Jr Coll 36, Laf

BA cl 40, GTS STB 49. D May 49 Bp Gardner P Nov 49 Bp Banyard. m 12 Feb 44 Anna Addra Walters. Vic S Mark's Keansburg & S Clem Belford NJ 49-51. Bd Mssns 51-54, Dioc Journal Com 51-58, Mus Com NJ 60-

STOUGH, FURMAN CHARLES (Ala) 100 Guntersville Cir, Sheffield, Ala R Gr 59-. b Montgomery Ala 11 Jul 28 s Furman Charles Stough & Martha Elizabeth (Turnipseed). HS Montgomery, U So BA 51 BD 55. D May 55 Bp Murray P Dec 55 Bp Carpenter. m 12 May 51 Margaret Dargan McCaa c 2. R S Andr Sylacauga & S Mary's Childersburg Ala 55-59. Chapl (Capt) Ala NG 57-

STOUTSENBERGER, JAMES CLIFTON (SF) 1098 SW 9th Av, Boca Raton, Fla R S Greg 60-. b Washington DC 3 Aug 18 s Harry Clifton Stoutsenberger & Ethel Odessa (Waters). HS Washington, U Tampa BA 53, GTS LTh 56. D June 56 P Dec 56 Bp Dun. m 9 Jul 60 Frances Ethel (King) Martens c 4. Cur S Barn Wash DC 56-57, Vic S Greg Boca Raton Fla 57-60

STOUTSENBERGER, PAUL WILLIAM (W) Christ Ch, Clinton, Md R Chr 60-. b Harper's Ferry WVa 5 Jan 16 s Harry Clifton Stoutsenberger & Ethel Odessa (Waters). HS Wash DC, G Wash 38, VTS 48. D June 48 P Dec 48 Bp Dun. m 27 Jul 40 Hazel Elizabeth Harriss c 1. USAAF 43-45. D-in-c & R Chr Chaptico & Chr Wayside Md 48-52, Vic Chr Clinton Md 52-60. Exec Coun W 54-56 & 60-62, Chrmn AF Div W 57-58, Dean So Convoc W 58-62

STOVER, JOSEPH DANIEL (Har) 133 E 2nd, Waynesboro, Pa R S Mary's 57-. b Franconia Twp Pa 20 Jul 95 s Emanuel H Stover & Maria B (Umsted). HS Lansdale Pa, Brown Prep Phila, W&M, PDS STB 27. D June 27 Bp Garland P Mar 28 Bp Strider. m 20 June 21 Edith C Fell. R Incarn Ronceverte & S Jas Lewisburg WVa 27-29, R S John's Gibbsboro & Atone Laurel Springs NJ 29-33, R All SS Elizabeth NJ 33-41, R Holy Trin Collingswood NJ 41-44, R Chr Fairmont WVa 44-47, R S Paul's Lock Haven Pa 47-50, P-in-c S John's York Pa 50-51, LocTen Holy Trin West Chester Pa 52, R Chr Lancaster & P-in-c S Peter's Great Falls SC 52-53, Vic S Jas Mansfield S Andr Tioga & S Luke's Blossburg Pa 53-57*

STOWE, DAVID ANDREW (A) 64 So Swan, Albany 10, NY Can Precentor All SS Cathd 61-. b New Brunswick NJ 1 Nov 30 s Rev Walter Herbert Stowe & Katherine Marguerite (Browne). HS New Brunswick, Dart BA 53, GTS STB 56. D Apr 56 P Oct 56 Bp Banyard. m 6 Sep 56 Priscilla Louise Lynn. Cur Holy Trin Collingswood NJ 56-58, In-c Mssy Area Ma 58-59, Vic All SS Cathd Albany NY 59-60 Can Sacrist 60

STOWE, WALTER HERBERT (NJ) 5 Paterson, New Brunswick, NJ R Chr 29-. b Waterville Minn 22 Jan 95 s Herbert Hugh Stowe & Addie Jane (Tower). HS Waterville, U Minn BA 15, Sea BD 18, King Fell GTS 19-21, SWTS STD 38. D Dec 17 P Feb 19 Bp McElwain. m 5 Sep 23 Kathryn Marguerite Browne c 2. Mstr Shattuck Sch Faribault Minn 18-19, P-in-c Trin Woodbridge NJ 19-21, R S Luke's Willmar Minn 21-25, S Mark's Denver 25-29. Dep Gen Conv 28 & 34-61, Chrmn Jt Com Gen Conv Hist Mag 37-49, Secy Jt Com Gen Conv Com Strategy & Policy 37-43, Hstgr Dio NJ 36-, Hon Can Trin Cathd Trenton NJ 50-, Hstgr of Ch 52-, Pres & Ed Publs Ch Hist Soc 36-, Mng Ed "Historical Magazine of Epis Ch" 34-49, Ed-in-Chief same 49, Ed "Life and Letters of Bishop William White," Auth "Anglo-Catholicism: What It Is Not and What It Is," "The Essence of Anglo-Catholicism," "Immigration and Growth of the Episcopal Church," "The Episcopal Church—A Miniature History," "An Encouraging Decade for the Episcopal Church: 1930-40," "The Intellectual Revolution and the Anglican Communion," arts Ch mags

STOWELL, GEORGE LEVERETT III (LI) 1692 Bellmore Av, Bellmore, NY P-in-c S Mark's 48-. b NYC 31 Mar 09 s George Leverett Stowell Jr & Anna May (Liggett). HS Wash DC, Amer U BA 31, Nash 34. D May 34 P Jan 35 Bp Ivins. m 27 Sep 43 Almira Jane Lemaire. P-in-c S Edm Milwaukee 34-36, Asst Trin Pine Bluff Ark 36, R Emm Lake Village Ark 37-41, R S Geo Belleville Ill 41-42, P-in-c S Agnes' St Marys Pa 42-43, Chapl USA 43-45

STOY, ADOLPH ARNO (NMex) 2707 Altura Av, El Paso, Tex Retired 56-. b Phila 31 Dec 90 s Anton Stoy & Mary (Buchholz). D Feb 47 P Feb 49 Bp Stoney. m 10 Apr 18 Almira May Mead. Asst to R S Alban's El Paso Tex 47-49 Assoc R same 49-56 Assoc R Emerit & Par Histrn 60-, Supply wk 56-

STRACHAN, MALCOLM Died 20 Sep 60. For data see 59 Edition

STRACKE, GEORGE ADAM (NMex) 716 National Av, Las Vegas, NMex R S Paul's & Chapl Epis Stdts Highlands U 52-. b Detroit 14 Feb 96 s Adam A Stracke & Augusta (Seehagen). HS Detroit, U Mich BA 24 MA 31, Ashley House. D Mar 47 P May 48 Bp Stoney. m 16 June 24 Mary Elizabeth Saunders c 2. LayR Mich Ariz & NMex 41-45, Lay-Mssy Gd Shpd Mssn Ft Defiance Ariz 45-46, Lay-Mssy & Cur San Juan Mssn Farmington NMex 46-48, Vic S Luke's Field Mssn Farmington NMex 49-52. Chrmn Vis Educ Dept Mich 38-39, Mem Coms on Young People's Wk, Boys' Work & Boys' Camps 39-45, Bus Mgr Dioc Camps & Confs Mich 42-44, Com Const & Cans NMex 51-Chrmn 53-61, Dean Santa Fe Convoc 54-56, Com St of the Ch 55-58, Secy Conv & Dio NMex 55-, Exec Coun 55-, Dir Camps & Confs NMex 58-. Del Prov Syn 54, 57, Dep Gen Conv 61. Publs "A Manual of Visual Education," arts on vis educ in var educ mags

STRAIN, WILLIAM HENRY (N'k) 573 Valley Rd, Wayne, NJ Vic S Mich 57-. b E Orange NJ 10 Aug 28 s William Caldwell Strain & Ethel Brooks (Bennett). HS Nutley NJ, Hob BA 53, Pr, GTS STB 57. D June 57 P Dec 57 Bp Washburn. m 22 June 57 Nancy Jane Harter c 1. Chrmn Children's Com Dept Chr Educ N'k, Bd Dir Lakeland Guidance Cntr NJ

STRANG, ROBERT CRAWFORD (LA) 437 "A" La, Barstow, Cal Vic S Paul's 59-. b Medford Ore 13 June 22 s Robert Beall Strang & Bernice Olive (Crawford). HS Reno Nev, U Nev BA 51, CDSP BD 54. D Jul 54 P Feb 55 Bp W F Lewis. m 19 May 56 Olga Elsie Olsen c 2. Vic S Phil-in-the-Desert Hawthorne Nev 54-59

STRANGE, HARVEY BRUCE (Sp) Denver, Colo-. D Jan 52 Bp Conkling for Colo P Jul 52 Bp Street. P-in-c S Ign Antioch Ill 52-53, R S Paul's E St Louis Ill 53-56*

STRASBURGER, ROY WILLIAM (Cal) 19783 Braemar Dr, Saratoga, Cal R S Andr 57-. b Temple Tex 26 Aug 28 s Roy Strasburger & Aileen Francis (Smith). Schreiner Inst Tex, Sw Tex St Tchrs Coll BS 49, VTS BD 52. D Jul 52 P Jan 53 Bp E H Jones. m 27 Dec 54 Patricia McGovern c 2. Cur S Mark's San Antonio Tex 52-55, Dir Rel Activities S Mary's Hall & Tex Milit Inst San Antonio 55-57

STRATMAN, LEE WILLIAM (Al) S Mark's Mssn, Nenana, Alaska P-in-c S Mark's Mssn 57-. b Southgate Ky 6 Sep 24 s Leon E Stratman & Ruth Katherine (Pancoast). HS Newport Ky, U Cinc BS 48, ETS BD 56. D June 56 Bp Hobson P Jan 57 Bp Gordon. m 1 Mar 47 Ethel Burwell c 4. D-in-c S Mark's Mssn Nenana Alaska 56-57. Exam Chapl & Film Librn Alaska

STRAUSER, EARLE WILLIAM Jr (Ia) 621 No 5th, Burlington, Ia R Chr 54-. b Yeagertown Pa 8 Mar 17 s Earle William Strauser & Verda Mae (Waggoner). HS Yeagertown, Juniata Coll BA 39, SWTS BD 43, Drake U. D June 43 P Dec 43 Bp Conkling. m 10 June 39 Mary Elizabeth Alexander c 2. Cur Gr Oak Park Ill 43-45, Chapl USA 45-46, P-in-c S Ign Antioch & S Andr Grayslake Ill 46-49, R S Jas Oskaloosa Ia 49-54, LocTen Chr Lockport NY 54. Dept Chr Educ Ia 55-, Dept CSR 52-53, Del Prov Syn 56, Dep Gen Conv 58, 61, Dioc Coun Ia 60-. Chapl AL 53-54

STRAY, ARTHUR THOMAS (Me) 197 Pleasant, Brunswick, Me Retired 37-. b Ossining NY 4 May 82 s M William Stray & Caroline Baldwin (Leary). Trin Sch NYC, Col 04, GTS 08. D June 08 P May 09 Bp Courtney for NY. m 20 Oct 09 Harriet Elvirah Peacocke (dec). Asst S Mich Auburn Me 08, Asst S Luke's Brooklyn NY 08-09, R S Mich Auburn Me 09-24, R S Paul's Brunswick & P-in-c S Matt Lisbon Falls Me 24-37. Dep Gen Conv 19-34, Asst Secy Dio Me 15-17 Secy 17-45, Secy Dioc Coun 20-45, Mem Stndg Com 26-40, Hon Can Cathd S Luke Portland Me 41-

†STREET, Rt Rev CHARLES LARRABEE 65 E Huron, Chicago 11, Ill Suffr Bp of C 49-. b Chicago 25 Apr 91 s Charles Arthur Street & Rosalind Carden (Larrabee). S Mark's Sch Mass, Ya BA 14, Col MA 16 PhD 26, GTS 17 BD 19 STD 50. D June 17 P June 18 Bp Anderson, Con Suffr Bp of C 1 Nov 49. m 31 Jan 22 Mary Louise Rouse c 3. On Staff City Mssn & Cathd SS Peter & Paul Chicago 18-20, Supt City Mssn Chicago 20-24, Stdt Chapl Chi 24-28. Hdmstr S Alban's Sch Sycamore Ill 28-38, P-in-c S Luke's Malden & All SS Stoneham Mass 38-39, Hdmstr Sherwood Hall Laramie Wyo 39-41, P-in-c Chr Dallas Tex 42-45, R S Chris Oak Park Ill 45-49

STREETT, DAVID CORBIN II (Md) 1302 Carrollton Av, Ruxton 4, Md Asst to R Gd Shpd 58-. b Baltimore 26 Sep 20 s David Corbin Streett & Ferebe Guion (Westcott). HS Baltimore, S John's Coll Annapolis 50, Nash, U So, VTS 54. D June 54 P May 55 Bp N C Powell. m 22 Mar 47 Hildegard Helene Charlotte Volkmann c 3. Vic Holy Cross & S Phil Chs Cumberland Md 54-57, Asst to R Old S Paul's Baltimore 57-58. Dean Convoc Cumberland 57, Tchr S Paul's Sch Boys 58-59, Chapl Md Assm Bro S Andr 58-. Pres Cumberland Min Assn 56-57

STREM, ROGER LEWIS (SanJ) 1423 Wilson Av, Tracy, Cal Vic S Mark's 58-. b Whittier Cal 12 Sep 22 s Carl Eric Samuel Strem & Rosa (Johnson). HS Compton Cal, Compton Jr Coll AA 42, Whittier Coll BA 48, CDSP BD 51. D June 51 P Mar 52 Bp Bloy. m 24 Aug 47 Joanne Caroline Smith c 4. Cur S Cross Hermosa Beach & Vic S Mich El Segundo Cal 51-53, Cur S Jas Los Angeles Cal 53-54, Supt Epis Home for Aged Alhambra & Asst Chapl Gd Samar Hosp Los Angeles 54-55, Vic Trin Lone Pine Cal 55-58. Chrmn Audio-Visual Cmssn North Calif-Nev Coun Chs 60-

STRETCH, HARRY JEROME (LI) 86 6th, Garden City, NY Archd Queens & Nassau 44-, Hon Can Cathd Incarn Garden City 48-, Archd Suffolk 50-. b Bayside NY 9 Sep 97 s James Patrick Stretch & Annie Ellis (Erskins). HS Flushing NY, S Steph BA, GTS 22 & 27 STB 29. D June 22 P May 23 Bp F Burgess. m 1 Jul 31 Muriel E Bates c 3. D S Paul's Flatbush Brooklyn NY, On Staff Holy Cross Mssn Masambolahun Liberia 23-26, Actg Chapl Donaldson Sch Ilchester Md 26-27, R S Alban-the-Martyr St Albans NY 27-44, Actg Archd Queens & Nassau Dio LI 43-44. Dep Gen Conv 46-61, Chrmn Com Dioc Fin, Dioc Coun, Pres & Rgstr Eccles Crt, Del Prov Syn 47-, Mem Cntrl Com Prov 2 48-51. Auth Read & Run Tracts

STRETCH, PETER (Spok) 713 8th, Lewiston, Ida R Nativ Lewiston 59- & P-in-c Trin Grangeville & S Phil Orofino 61-. b Brooklyn NY 8 Feb 34 s Rev Harry Jerome Stretch & Muriel Emily (Bates). HS Garden City NY, Trin BA 55, GTS STB 58. D Apr 58 Bp DeWolfe P Nov 58 Bp Hubbard. m 7 June 58 Bev-

erly-Ann Longman c 1. Sem & D-Asst Ascen Greenpoint NY 57-58, Asst Nativ Lewiston Ida 58-59

STRETCH, ROBERT NEWTON (Eur) Aboville Caserne, Poitiers (Vienne), France Rep AF Div Natl Coun in SW Eur 61-. b South Bend Ind 2 Feb 09 s Fred Rolland Stretch & Margaret Adelia (Kemp). HS South Bend, DePauw BA 30, SWTS BD 37. D June 37 P Dec 37 Bp Stewart. P-in-c S Ann's Chicago 37-38, Cur S Luke's Evanston Ill 38-40, Tutor PDS 40-43, Chapl USNR 43-57, Instr & Asst Chapl Iolani Sch Honolulu 57-60, Vic S John's Kula Maui 60-61

STRICKLAND, HAROLD SOMERSET (Kan) Box 301, Edwardsville, Kan Vic S Mart 57-. b Kansas City Mo 25 Dec 21 s Frank Howard Strickland & Edith Isobel (Somerset). HS Kansas City, Wm Jewell, U Kansas City BA 47, U So BD 50. D June 50 P Dec 50 Bp Welles. m 19 June 50 Mary Ellen Yeakey c 4. P-in-c S Luke's Excelsior Springs Mo 50-56

STRICKLAND, WALTER ROBERT (Pa) 1805 Sharon Rd, Meadowbrook, Pa Dir Instnl Chaplcy Serv & Asst to Exec Dir Epis Commun Servs 61-. b Yonkers NY 4 Aug 21 s Walter Strickland & Selma (Sundblom). HS NYC, Amh 39-42, Clark U BA 50, VTS 48 BD 50. D June 48 P Dec 48 Bp W A Lawrence. m 24 Jan 43 Janet Marie Walker c 2. USA (Capt) 42-46. Vic All SS Chap Whalom Mass 48-50, R S Matt Unadilla & S Paul's Franklin NY 50-52, R S Luke's Catskill NY 52-56, Hosp & Prison Chapl Phila City Mssn 56-61. Yth Advsr A 53-54, Dept CSR Pa 60-

STRIDE, WILLIAM FRANCIS ADAIR (Ma) Eastern Pt, Gloucester, Mass Retired 58-. b Redbridge Eng 16 Dec 88 s Rev William Keatley Stride & Frances Mary (Adair). Charterhouse Eng, Oxf BA 12 MA 39, Cuddeson Coll Eng. D May 13 P June 14 Bp of Winchester, Rec May 27. m 22 Katharine Pollard c 3. Serv Eng 13-20, Chapl Brit Army 18-20, Serv Nfld 21-24. R Chr Hamilton & Wenham Mass 24-46 R Emerit 46-, R S Mary's Rockport Mass 46-58 R Emerit 58-. Exec Com Archdnry Lowell 40-41

†STRIDER, Rt Rev ROBERT EDWARD LEE Rose Hill Farm, Kearneysville, WVa Retired Bp of WVa 55-. b Lee Town WVa 9 Apr 87 s Isaac Henry Strider & Sarah Elizabeth (Reich). U Va BA 08, VTS BD 13 DD 22. D June 11 Bp Peterkin P June 12 Bp W L Gravatt, Con Bp Coadj of WVa 1 Nov 23. m (1) 14 Oct 15 Mary M Holroyd (dec) c 1, (2) 15 June 21 Eleanor A Greer (dec) c 2, (3) 1 Jan 41 Ethel Knorr Stover c 1. In-c Emm Keyser & Assoc Mssn WVa 11-15, R S Matt Wheeling WVa 15-23, Bp Coadj of WVa 23-39, Bp of WVa 39-55. Auth "Life and Work of George William Peterkin"

STRINGER, ROBERT WILLIAM (Ind) 436 W 63rd, Kansas City 13, Mo Asst S Paul's 61-. b Gloucester City NJ 25 May 17 s Henry Ashford Stringer & Mae Elizabeth (Morgan). HS Phila Pa, Ky Wesl AB 51, Emory BD 53. D Sep 59 P Mar 60 Bp Craine. m 16 Oct 48 Jane LaVonne Donaldson c 2. Meth Min 51-59. Res Chapl Ind Masonic Home & Vic S Thos Franklin Ind 59-61

STROHSAHL, VINCENT HENRY (NY) 638 Parry Av, Palmyra, NJ R Chr 61-. b Park Ridge NJ 11 Oct 15 s Frederick Vincent Strohsahl & Adele (Woodley). Trin Sch NYC, Col BA 35, GTS STB 38. D June 38 Bp Manning P Dec 39 Bp Gilbert. Vic S Mary Virg Chappaqua NY 39-43, Cur Gr Newark NJ 43-46, Mssy Mssn S Fran Assisi Upi PI 47-48 P-in-c same 48-56, R Holy Innoc Hoboken NJ 56-57, Vic Chr Patterson NY 57-58, Vic Resurr Hopewell Junction NY 57-61, In-c wk Red Oak Mills NY 58-61, P-in-c S Mark's Chelsea NY 60-61.

STRONG, RICHARD AMOS (Ma) 44 Oakwood Av, West Hartford, Conn-. b Eagle Pt Ore 10 Feb 15 s Arthur Elias Strong & Stella (Hayford). HS Howe, Monson Acad, Trin BA 38, GTS STB 41. D June 41 Bp Manning P Dec 41 Bp Budlong. m 9 June 41 Dorothy June La Pointe c 1. P-in-c S Andr Hartford Conn 41-44, R S Paul's Nantucket Is Mass 44-49, R S Paul's Natick Mass 49-54. Field Dept Ma 50-54

STROUP, DUDLEY JOHNSON (C) 130 E 1st, Hinsdale, Ill R Gr 52-. b Hickory NC 12 Sep 17 s Rev Samuel Bradley Stroup & Katharine (Edmunds). HS Hickory, Lenoir Rhyne Coll BA 38, GTS 44. D Apr 44 P Oct 44 Bp Gribbin. m 11 Nov 50 Barbara George c 2. P-in-c Redeem Asheville & S Luke's Chunn's Cove NC 44-46, R Epiph & Messiah Rensselaer NY 46-51, Assoc R Heav Rest NYC 51-52. Yth Secy & Secy-Treas Convoc Asheville WNC 44-46, Mem Eccl Crt WNC 46, Secy-Treas Regional Ch Congress 46, Mem Publs Com NY 51-52, Dept Prom C 52-56, Dioc Coun C 56-59, Bp & Trust C 58-. Bd Dir Bp McLaren Cntr C 54-60, Bd Dir Ch Home Aged 55-58, Bd Gov Camp Houghteling 56-59, S Jas Cathd Chapt 57-60. Trust Shirmer Coll 59-. Secy Natl Dioc Press 46-48 Treas same 48-52, Bd Dir Ch Lit Fndt 53-. Ed "The Highland Churchman" WNC 45-46, "The Alb Chmn" 47-51, Ed Bd "The Bulletin" NY 51-52. Prod & Dir "The Albany Epis Hour" weekly radio progr 48-51

†STUART, Rt Rev ALBERT RHETT 611 E Bay, Savannah, Ga Bp of Ga 54-. b Wash DC 20 Jan 06 s Garden Clarkson Stuart & Florence Holcombe (Beale). Epis HS Va, U Va BA 28, VTS BD 31 DD 55, Oglethorp U DD 40, U So DD 55. D Jan 31 P Dec 31 Bp Finlay, Con Bp of Ga 20 Oct 54. m 25 Sep 45 Isabella Alston c 2. R Resurr Greenwood SC 31-36, R S Mich Charleston SC 36-47, Chapl USN 43-46, Dean Chr Ch Cathd New Orleans La 47-54. Mem Natl Coun 38-43, Natl Yth Cmssn 40, Dep Gen Conv 34, 37, 40, 46, 49, 52, Stndg Liturgical Cmssn 58-

STUART, CHARLES MOORE (WM) 200 W Maple, Mount Pleasant, Mich R S John's 58-. b Grand Rapids Mich 6 May 28 s James Victor Stuart & Margaret Gay (Lee). Cranbrook Sch, Ya BA 50, ETS BD 56. D June 56 P Dec 56 Bp McNeil. m 28 June 58 Judith Louise Anderson c 2. Cur Gr Traverse City & Vic S Sebaldus' Bellaire Mich 56-58. Chrmn Dept CSR WM 58-

STUART, DONALD CAMERON (LI) 60 Terrace Rd, Asheville, NC Retired 61-. b Syracuse NY 14 Jan 93 s Clark Abbott Stuart & Anna Marie (Harvie). Hob BA 15, GTS, Camb. D Sep 19 Bp C T Olmsted P May 20 Bp Fiske. m 27 Apr 18 Gertrude Gilbert Goodspeed. Priv Sgt & 2nd Lt Inf USA WW I. P-in-c Assoc Mssn Boonville NY 20-22, R S Jas Skaneateles NY 23-25, R S Geo Utica NY 25-40, Chapl (Col) USA 40-46, P-in-c S Andr Par Georgetown Exuma Bahamas 46-48, Asst P S Alban's Olney Pa 49-50, Dir Camp Schlueter (Trin Par) West Cornwall Conn 50-53, Asst Ascen Rockville Centre NY 55-57, Asst S Phil Coral Gables Fla 57-61*

STUART, DOUGLAS (LA) 441 W 78th, Los Angeles 3, Cal R Gr 38-. b NYC 25 Sep 95 s Alexander Hamilton McIntosh Stuart & Jessie Ann (Cruickshank). Col BA, GTS 23. D May 23 P June 24 Bp Manning. Cur S Peter's Westchester NYC 23-26, Vic Gr Mssn Los Angeles 26-38. RurD LA 40-51. Dep Gen Conv 43, 49, Hon Can S Paul's Cathd Los Angeles 53-

STUB, ROBERT FREDERICK (Mil) 3223 W Lloyd, Milwaukee, Wis R S Andr 60-. b Harlan Ia 26 Jan 26 s Suegder Andersen Stub & Laura Adaline (Pattee). HS Harlan Ia, U Omaha BA 49, Creighton U, Nash 52. D Jul 52 P Mar 53 Bp Brinker. M-in-c Gd Shpd Bridgeport Neb 52-53, M-in-c S Marg Bayard Neb 53-55, P-in-c S Mary's Denver Colo 55-60, Vic S Eliz Brighton Colo 58-60, Epis Chapl U Denver 57-58. Dean Jr Hi Yth Conf Colo 58-59, Chrmn Theol Com Colo Regnl Branch ACU*

STUBE, EDWIN BROWNELL (Mont) 123 10th Av NW, Sidney, Mont Vic S Lawr Sidney & S Matt Glendive 60-. b Orange NJ 29 Apr 22 s Charles Frederic Stube & Ethel (Brownell). Phillips Exeter Acad, Wms BA 46, New Eng Mus Conserv MusM 52, ETS 57. D June 57 Bp W A Lawrence P Dec 57 Bp Sterling. m 29 Jul 44 Barbara Hurrell c 7. Asst S Jas Bozeman Mont 57-60

STUDLEY, HOBART EARL Died 24 June 61. For data see 59 Edition

STUELAND, LAURENCE DUNLAP (NMex) San Juan Mission, Box 720, Farmington, NMex Assoc P & Field Wkr San Juan Mssn 60-. b Brush Colo 30 Sep 03 s Louis A Stueland & Catharine (Moore). HS W Denver, Colo St Tchrs, Denver U, S John's Coll BA 27. D Jan 27 P Jul 28 Bp Ingley. m 29 Lola Evelyn Peak. Chr Castle Rock Colo 27-29, S Luke's Delta S Mich Paonia & Mssy Delta Co Colo 29-30, S Barn Glenwood Springs Colo 30-31, Redeem Wind River Wyo, Mssy to Shoshone Ind & Asst in White Wk Fremont Co Wyo 31-36, P-in-c S Mich Tucumari NMex 37-42, P-in-c S John's Alamogordo NMex 42-46 Vic same 46-53, P-in-c S Anne's Chap Glenco & Hondo Valley NMex 44-46, Asst S Andr Roswell NMex 53, Vic Epiph Socorro & S Phil Belen NMex 53-56. Chapl US Marine Hosp Ft Stanton NMex 42-46

STUHL, ALLEN MAXWELL (PCZ) Drawer 2005, Rodman, CZ Asst S Andr Cocoli 60-. b St Louis Mo 11 May 31 s Marion Louis Stuhl & Dorothy Redfield (Maxwell). Wesl BA 52, VTS BD 57. D June 57 Bp Goodwin P Dec 57 Bp R H Gooden. m 1 Feb 54 Ruth Ann Chevalier. Asst to Dean S Luke's Cathd Ancon CZ 57, P-in-c S Geo Almirante Panama 57-59*

STUMP, DERALD WILLIAM (Ia) 812 10th, Spirit Lake, Ia Vic S Alban's Spirit Lake & S Steph Spencer 60-. b Des Moines Ia 5 Nov 30 s Joseph V Stump & Leah Le Vaun (Kelley). HS Van Meter Ia, Drake BME 53, ETS 59. D June 59 P May 60 Bp Smith. m 5 June 57 Jean Elizabeth Conway c 1. Cur S Paul's Des Moines Ia 59-60

STURGES, PHILEMON FOWLER (Pa) 8020 S Martin's La, Phila 18, Pa R S Mart-in-the-Fields Chestnut Hill 45-. b Morristown NJ 12 Aug 03 s Rev Philemon Fowler Sturges & Maria Nott (Potter). Groton Sch, Pr BA 25, ETS BD 28. D June 28 Bp Slattery P Dec 28 Bp Remington. m 21 Jul 28 Rosalind Howe c 4. M-in-c Ascen Cove Ore 28-29, M-in-c Trin Bend Ore 29-33, Mstr Groton Sch Mass 33-35, R S Andr Wellesley Mass 35-45. Exec Coun Pa 50-, Chrmn Yth Cmssn 51-54, Stndg Com 54- Pres 57-, Chrmn Dept Chr Educ 54-, Dep Gen Conv 52, 58, 61, Dean Germantown Convoc 60-

STURGIS, RICHARD LEROY Jr (USC) Box 5162, Sta B, Greenville, SC P-in-c S Fran Greenville & Holy Cross Fountain Inn 57-. b Rock Hill SC 18 Feb 09 s Richard Leroy Sturgis & Annie (Adams). HS Rock Hill, U So BA 30 BD 35. D Jul 35 Bp Finlay P Jul 36 Bp Quin. m 6 Oct 41 Ruth Johnston. P-in-c S Matt Henderson & S Paul's Kilgore Tex 35-36, P-in-c S Jas Conroe & S Steph Huntsville Tex 36-40, R S John's Decatur Ala 40-42, Chapl USAAF 42-46, LocTen S Steph Goldsboro NC 46, P-in-c S Andr Wrightsville Sound NC 46-51, R S John's Winnsboro & S Steph Ridgeway SC 51-57. Archd Wilmington Convoc EC 46-51, Dep Gen Conv 49, 61, Chrmn Army & Navy Cmssn 54, Chrmn Dept Mssns USC 56-58, Exec Coun 55-58, Stndg Com 58-60. Trust USC 58-. Grand Chapl Sigmu Nu 58-

STURM, CHARLES EDWIN (Mich) 102 E Houghton, West Branch, Mich M-in-c Trin West Branch & Vic S Andr Rose City 61-. b Detroit Mich 30 Sep 27 s Carl William Max Sturm & Nina Christine (Thompson). HS Detroit, Wayne St U BA 60, Bex BD 61. D June 61 Bp Emrich. m 29 Sep 51 Thelma Isabelle Corson c 3

STURM, RAYMOND LORING (SO) 64 E 2nd, Logan, O Vic S Paul's Logan & Epiph Nelsonville 61-. b Shinnsten WVa 30 Mar

22 s Carl Brooks Sturm & Maynie Ora (Janes). HS Shinnston, Ohio U BSEd 48, U Wis MMus 52, Drew U BD 55. D June 61 Bp Blanchard. m 14 Jul 51 Catherine Clara Wienert c 3. Meth Min 50-61

STURRUP, CYRIL NEVILLE LEE (SF) 658 Av "L" NW, Winter Haven, Fla R S Paul's 43-. b Bahama Islands 20 Mar 00 s William Henry Sturrup & Sarah S (Tedder). HS Bahama Islands, U So GD 39. D June 39 P Dec 39 Bp J J Gravatt. M-in-c Gd Shpd York SC 39 R same & P-in-c Atone Blacksburg SC 39-41, Chapl Ch Home Orphanage York SC 41, Assoc R S Alban's Wash DC 41-43

†STURTEVANT, Rt Rev HARWOOD 550 Severn Av, Tampa 6, Fla Retired Bp of FL 56-. b Ishpeming Mich 30 June 88 s Harry Brown Sturtevant & Mary Ellen (Northmore). U Mich, WTS 15 STB DD, Nash DD DCL 56. D May 15 P Dec 15 Bp Webb, Con Bp Coadj of FL 30 Nov 29. m 21 Mary Williams c 3. R S Luke's Monmouth Ill, Can All SS Cathd Milwaukee 17-19, R S Luke's Racine Wis 19-29, Bp Coadj of FL 29-33, Bp of FL 33-56

STURTEVANT, JOSEPH EDWARD (NC) No Main, Scotland Neck, NC R Trin 60-. b Dixfield Me 21 Aug 21 s James Melvin Sturtevant & Bhima (McDonald). HS Portland Me, Bow, U So & Sch Theol GD 59. D Sep 59 P Apr 60 Bp Baker. m 16 Jul 43 Mary Withington c 4. D-in-c Trin Scotland Neck NC 59-60

STURTEVANT, PETER MANN (WNY) 32 Oakland Pl, Buffalo 22, NY R Trin 55-. b Phila 22 Mar 15 s Charles Northmore Sturtevant & Kathreen (Irvine). Penn Charter Sch, U Pa BA 38, VTS BD 41. D June 41 Bp Taitt P Feb 42 Bp W A Lawrence. m 15 May 42 Katharine Bryan Hobson c 4. Cur Gr Amherst Mass 41-43, R S Paul's Brunswick Me 43-45, Chapl USN 45-46, Asst Chr Phila 46-47, R S Mary's Haddon Hgts NJ 47-55. Trust WNY 60, Exec Coun 58-, Chrmn Dept Fin 58-. Auth "Have You Forgotten Anything?"

STUTZER, GERHARD CHARLES (Ok) 737 No Seminole Av, Okmulgee, Okla R Redeem 45-, Chapl A&M Coll Sch Tech Trng 51-. b Berlin Ger 22 Feb 11 s Carl Wilhelm Stutzer & Clara (Buchholz). Priv Sch Berlin, Gmn Berlin 25, St Coll Ala 36-37, PDS 38-41, Col, U Pa. D June 41 Bp Taitt P June 42 Bp E A Penick. R S Paul's & P-in-c S Peter's Salisbury NC 41-45, P-in-c S Phil Salisbury NC 42-44, P-in-c S Jas Kannapolis NC 43-45, Vic Gr Henryetta Okla 45-52. Yth Dir Ok 46-, Chrmn Prov Yth Dept 47-, Advsr Natl Yth Cmssn 46-49. Ed "Southwest Youth Reporter"

STYLES, DOUGLAS FREDERICK (SF) 1750 NE 31st, Ft Lauderdale, Fla R S Mark Evang 59-. b Brooklyn NY 28 Apr 28 s Frederick E Styles and Florence D (Snyder). HS Queens, Trin, Westminster Choir Coll MB 52, Berk STB 55. D Apr 55 P Nov 55 Bp DeWolfe. m 4 Sep 54 Margretta Marcia Madden c 2. M-in-c S Mark's Brooklyn NY 55-57 R same 57-58, Vic S Mark Evang Ft Lauderdale Fla 58-59, Chapl (1st Lt) Fla NG 60-

STYLES, PHILIP MARVIN (NY) 311 Huguenot, New Rochelle, NY R Trin 39-. D Apr 32 Bp Stevens P Mar 33 Bp Lloyd. DRE Heav Rest NYC 32, Cur Zion Wappingers Falls NY 33, R S Geo Newburgh NY 34-39*

STYRING, BENJAMIN BUCKINGHAM (Conn) Willimantic, Conn Retired 57-. b Worcester Mass 2 Oct 87 s George Styring & Ellen (Tourton). HS Lewis Mass, Mt Hermon Sch, Trin, Ya, Berk. D Oct 23 P Oct 25 Bp Acheson. m 5 Sep 14 Ruth M Gardner. R S Paul's Southington Conn 23-28, S Mark's New Britain Conn 28-31, R S Paul's Windham Conn & Chapl Conn St Coll 31-46, R S Paul's Willimantic Conn 31-57

SUDLOW, ROBERT JAMES (Fla) S Mary's Ch, Green Cove Springs, Fla P-in-c S Mary's 61-. b Liverpool Eng 1 Dec 01 s Richard Sudlow & Ann Elizabeth (Hawkes). S Alban's Sch Sycamore Ill, S Steph BA 25, GTS 29. D Apr 29 P Oct 29 Bp Fawcett. m May 30 Margaret W Evans c 1. Cur S Steph Peoria Ill 29-34, R S John's Bellefonte Pa 34-38, Vic S Paul's Yuma Ariz 38-39, R S Barth Ho-Ho-Kus & Vic Epiph Allendale NJ 39-45, Chapl USA 45-47, R S John's Elmira Hgts & Vic S Mark's Millport NY 47-50, R S Paul's Watertown NY 50-61

SULLIVAN, DANIEL KILMER (Me) The Vicarage, Rangeley, Me Vic Gd Shpd 56-. b St Stephen NB Can 2 Mar 28 s Edward Vincent Sullivan & Marie Louise (Simon). HS Portland Me, Trin BA 53, Berk BD 56. D May 56 P Nov 56 Bp Loring. m 22 Feb 57 Adele Lockwood Olmstead c 2. Secy Rur Chr Educ Me 56-60

SULLIVAN, ELMER LINDSLEY (NJ) 1628 Prospect, Trenton 8, NJ Vic S Luke's 55-. b Phila 3 Nov 30 s Robert Edmund Sullivan & Marion Florence (Lindsley). HS Hamilton Twp NJ, Dart BA 52, GTS STB 55. D Apr 55 P Nov 55 Bp Banyard. Exam Chapl NJ 57-

SULLIVAN, HERBERT PATRICK (Mich) Box 4735, Duke Station, Durham, NC Instr Hist Rels Duke 60- & In-c S Titus' 61-. b Detroit Mich 27 May 32 s Herbert L Sullivan & Gertrude L (Hosking). HS Detroit, NMex Highlands U, Chi BD 56, Benares Hindu U India 58-59, U Durham Eng PhD 60. D June 55 Bp Emrich P June 56 Bp Crowley. m 24 June 60 Joyce Ann Robinson. Asst Min Holy Cross Chicago Ill, Imm Chicago 55-56, Stdt U Durham Eng 56-60. Fell Royal Asiatic Soc, Amer Oriental Soc. Auth "Développment et expansion du Bouddhisme," "Reality and Illusion: The Problem of Phenomenal Existence in Indian Philosophy," "Sacred Language in the History of Religions"

SULLIVAN, ROBERT EDMUND Jr (NJ) Holy Cross Monastery, West Park, NY Novice OHC 59-. b Phila 3 May 25 s Robert Edmund Sullivan & Marion Florence (Lindsley). HS Trenton NJ, Pr BA 49, PDS ThB 52, Institut catholique Paris 58-59. D June 52 Bp Banyard P Dec 52 Bp Gardner. Vic S Jas Paulsboro & S Peter's Woodbury Heights NJ 52-58

SULLIVAN, THOMAS VINCENT (Conn) 16 Church, Waterbury 2, Conn Vic All SS Wolcott 61-. b Methuen Mass 1 Apr 26 s James J Sullivan & Marion (Lewis). Phillips Andover Acad, Villanova, Boston Coll LLB 49, ETS BD 59. D June 59 Bp Stokes P Jan 60 Bp W A Lawrence for Ma. Cur All SS Worcester Mass 59-61

SULLIVAN, TIMOTHY EUGENE JOHN Trans to Brit Honduras Apr 61

SUMMERS, CHARLES RAYMOND (NJ) 412 Clinton Av, Plainfield, NJ R S Andr 58-. b Phila Pa 15 Mar 30 s Clifford Raymond Summers & Rose (Weisenborn). HS Phila, Ursinus Coll AB 52, PDS ThB 55. D May 55 P Dec 55 Bp Hart. m 25 June 55 Lorraine F Martin c 1. Asst S Chrys Chicago 55-58

SUMNER, EDWIN ROBERTS Jr (NJ) 33 E Grant, Woodstown, NJ Vic S Luke's Woodstown & S Steph Mullica Hill 59-. b Moorestown NJ 11 Jan 31 s Edwin Roberts Sumner & Margaret Wilcox (Robinson). Epis Acad Overbrook Pa, Dart BA 52, GTS STB 57. D Apr 57 P Nov 57 Bp Banyard. m 29 June 57 Linda May Master c 1. Cur Trin Cathd Trenton NJ 57-58

SUMNERS, CHARLES ABRAM (Tex) 1603 Pearl, Austin 21, Tex R S Dav 39-. b Cuero Tex 27 Sep 03 s Charles Abram Sumners & Calla Roberta (Clement). HS Cleburne Tex, U Tex BA 25, VTS BD 28. D June 28 P Jan 29 Bp Quin. m 25 June 40 Virginia Ruth Mings c 3. M-in-c S Steph Houston Tex 28-32, Epis Stdt Pstr Autry House 28-35, Asst Palmer Meml Ch Houston Tex 32-35, Archd Dio Tex 35-39*

SUMNERS, THOMAS WOODWARD (Tex) 2450 River Oaks Blvd, Houston 19, Tex R S John Div 39-. b Cuero Tex 27 Sep 03 s Charles Abram Sumners & Calla Roberta (Clement). HS Cleburne Tex, U Tex BA 25, VTS BD 28. D June 28 P Jan 29 Bp Quin. m 25 June 40 Doris Evelyn Mings. M-in-c S Geo Texas City Holy Trin Dickinson & S Paul's Houston Tex 28-30, Assoc R Trin Galveston Tex 30-32, R S Steph Houston Tex 32-39*

SUNDERLAND, CHARLES ALBERT (SD) 821 Main, Webster, SD Vic S Mary's Webster & Chr Milbank 61-. b St Joseph Mo 16 Aug 26 s Charles Louis Sunderland & Mary Abby (Carswell). HS St Joseph, Doane Coll BA 48, CDSP 51. D June 51 P Dec 51 Bp Welles. m 14 Jul 51 Anne Elizabeth Shields c 4. D-in-c & R S John's Kansas City Mo 51-55, Vic Gr Colton Cal 55-58, R S Tim Compton Cal 58, R S Andr Taft Cal 59-61

SUNDERLAND, EDWIN SHERWOOD STOWELL Jr (Ma) Concord Rd, Sudbury, Mass R S Eliz 61-. b NYC 11 Feb 26 s Edwin S S Sunderland & Dorothy (Kissel). S Mark's Sch Southboro Mass, Harv BA 49 LLB 52, CDSP BD 57, Camb 58-60. D June 57 P Jan 58 Bp Block. m 22 Dec 56 Cynthia Heath. Cur S Luke's San Francisco Cal 57-58, Research Stdt Selwyn Coll Camb 58-60, Actg Chapl Girton 60, Asst Chapl Div Hall Camb 60-61

SUNDIN, SIGFRID WILLIAM (WNY) 269 Comstock Av, Buffalo 15, NY Can Mssnr Dio WNY 48-, Assoc S Clem Buffalo 49-. b Bridgeport Conn 11 Dec 96 s Eric William Sundin & Hannah T (Kjellerstedt). DeLancey Div Sch 24. D June 24 P Apr 25 Bp Brent. m 5 June 19 Cecilia Clara Surges. On Staff Ch Ext Soc Buffalo NY 25-30 Supt same 30-36, P-in-c S Jas Buffalo NY 36-39, P-in-c All SS Buffalo NY 40-46. Asst Prot Chapl Meyer Meml Hosp Buffalo NY 49-55 Prot Chapl same 55-59, Epis Chapl Buffalo Gen Hosp 60-

SUNG, WILLIAM Z-LIANG (Cal) 2116 Channing Way, Berkeley, Cal Coll Pstr Oriental Stdts & Chapl Foreign Stdts W Coast 50-. b Ningpo Chekiang China 11 Jan 97 s Rt Rev Tsaesing & Sze-Z Sing. S John's U Middle Sch Shanghai, S John's U Shanghai AB 19, Oberlin Coll O 21, Col MA 30, GTS 49-50, CDSP 50-51 DD 56. D Jul 50 P Oct 51 Bp Block. m 22 June 21 Lily A Soo-Hoo c 6. Dean & VP S John's U Shanghai China 27-39 Pres same 39-46

SUPIN, CHARLES ROBERT (LI) 3 Cedar Shore Dr, Massapequa, NY Cur Gr 60-. b Brooklyn NY 31 Jan 33 s Louis F Supin & Eleanor Wisdom (Evers). HS Brooklyn, Ad BA 55, Berk STB 60. D Apr 60 P Oct 60 Bp DeWolfe. m 26 Dec 59 Benita P Percik c 1. Lt USMC

SURFACE, HENRY HOWARD Jr (Ky) 12th & State, Bowling Green, Ky R Chr & Chapl Epis Stdts West Ky St Coll & Bowling Green Bus U 53-. b Wash DC 19 Oct 26 s Henry Howard Surface & Marion (Gessford). HS Wash, U Va BA 48, VTS BD 51. D June 51 P June 52 Bp Dun. m 19 Feb 54 Linda Anderson Smith c 2. Asst S Paul's Rock Creek Par Wash DC 51-53. Chrmn Coll Cmssn Ky 55-58, Stndg Com 58-60, Del Prov Syn 56, 59. Trust U So 57-60, Exec Com Ky Coun Chs 57-58 & 61

SURREY, PETER JOHN (C) 240 E Lincoln Av, Watseka, Ill Vic S Faith's Mssn Iroquois & Ford Cos 56-. b Timmins Ont Can 12 June 28 s Herbert Rutheford Surrey & Annie (Sims). HS Sault Ste Marie Ont, U Tor BA 51, Trin Coll Toronto STB 54. D May 54 Bp of Toronto, Rec June 54, P May 55 Bp Burrill. Min S Peter's Chicago 54-56

SUTER, JOHN WALLACE (NH) Hopkinton Rd, Concord, NH Retired 58-. b Winchester Mass 18 June 90 s Rev John Wallace Suter & Helen (Jenkins). Groton Sch, Harv BA 12, UTS, ETS BD 14, Hob DD 32. D June 14 P Apr 15 Bp W Lawrence. m (1) 26 Mar 13 Margaret Sturgis (dec) c 3, (2) 13 June 50 Alice Hoyt Elmer. Asst & Dir Rel Educ Chr Springfield Mass 16-17, R

Chr Hyde Park Boston 17-20, On Staff S Paul's Cathd Boston & Educ Secy Dio Ma 20-25, Exec Secy Dept Rel Educ Natl Coun 25-33, R Epiph NYC 33-44, Dean Wash Cathd Wash DC 44-50, R S Andr Hopkinton NH 51-52 Pt-time Asst same 57-58, Tchr S Paul's Sch Concord NH 51-57. Stndg Liturg Cmssn 41-, Custodian Standard Book of Common Prayer in US 42-. Contrib-Ed "The Episcopalian," Compiler &/or Ed sev prayer bks, including "The Book of English Collects," "A Boy's Prayer Book," "Uncommon Prayers"

SUTHERLAND, ROBERT MYRON (CNY) Box 86, Romulus, NY In-c S Steph Romulus & Gr Willowdale 59-. D June 59 Bp Peabody P June 60 Bp Higley

SUTHERS, DERWENT ALBERT (Mich) Rt 2, Williamston, Mich Vic S Kath Chap 55-. b Columbus O 3 Oct 31 s Rev Albert Edward Suthers & Ruth Marie (Atkins). HS Delaware O, Oberlin Coll BA 52, UTS, CDSP BD 55. D June 55 P Dec 55 Bp Emrich. m 20 June 53 Hannah Louise Bonsey c 3. Dean Capital Convoc 60-61, Exam Chapl 60-61

SUTTON, CHARLES EDWARD (Be) 1402 Orchard Rd, Wyomissing, Reading, Pa R Chr 54-. b Scranton Pa 21 Oct 10 s William John Sutton & Florence (Keith). HS Scranton, Drew BA 37 BD cl 40. D Sep 46 P Mar 47 Bp Washburn. m 25 Oct 40 Elisabeth Mary Orr c 2. Form Meth Min. Chapl USNR 43-46. Vic Ascen Bogota NJ 46-51, R S John's Montclair NJ 51-54

SUTTON, CHARLES JACOB HAVLING (NI) 4816 Baring Av, Box 2234, East Chicago, Ill R Gd Shpd 60-. b Redkey Ind 23 May 22 s Arthur Garfield Sutton & Lola Jane (Havling). HS Redkey, Ball St Tchrs Coll BS 48, NW MA 51, SWTS LTh 54. D June 54 Bp Burrill P Dec 54 Bp C Powell. Vic S John's Woodward Okla 54-57, Vic S Steph Hobart Ind 57-60*

SUTTON, CHARLES ROBERT (Md) RFD 1, Boonsboro, Md R S Mark's Lappans & S Paul's Sharpsburg 57-. b Baltimore 15 Dec 15 s Walter Sutton & Lillie (Tolle). Balto Poly Inst, S John's Coll BA 42, VTS BD 44. D June 44 P June 45 Bp N C Powell. m 5 Feb 46 Rebecca P Holland. Asst All SS Frederick Md 44-45, Asst P Messiah Baltimore 45-47, R Sherwood Par Cockeysville Md 47-51, R Chr Denton Md 51-56, R Chr Towanda Pa 56-57. Chrmn Dept Prom E 52-55, Exec Coun E 55-56

SUTTON, FRED PERRY (Conn) 186 Coram Av, Shelton, Conn R Gd Shpd 43-. b Trenton NJ 8 Apr 02 s Joseph Sutton & Mary Elizabeth (Myatt). HS Trenton, Rut, U Pa, PDS STB 29. D May 29 Bp Matthews P June 30 Bp W Mitchell. m 6 Aug 31 Dorothy Auten c 2. Wk w Dept Mssns Dio NJ 29, Asst Dean Trin Cathd Phoenix Ariz 29-30, Mssy-in-c Ray-Hayden Mssn Field Ariz 30-33, Asst Chr Trenton NJ 33-35, R S Luke's Westville NJ 36-43. Dep Gen Conv 43, Dept Rel Educ Ariz 30-31, Exec Secy Yth Wk 31, Dept Soc Serv & Exec Coun Ariz 32, Dept Chr Soc Serv NJ 34-37, Asst Secy Dioc Conv NJ 35-42, Secy & Rgstr Dio NJ 42-43, Dean Camden-Woodbury Convoc 40-43, Dept Rel Educ & Dept Mssns 41-43, Mem Cathd Fndt Conn 43*

SUTTON, FRED WALTER Jr (NY) 346 W 20th, NY 11, NY Asst P S Peter's 60-. b Conroe Tex 25 Aug 28 s Fred Walter Sutton & Miriam Elizabeth (Supplee). HS Beaumont Tex, No Tex St BA 49, GTS STB 53. D June 53 Bp Quin P Dec 54 Bp Hines. Vic S Aug Galveston Tex 53-57, R S Aug Galveston & P-in-c S Jos Texas City Tex 57-59, Chapl U Houston 59-60

SUTTON, GEORGE ARLINGTON (Pgh) S Barnabas' House, North East, Pa 39-. b Geneva Pa 4 Mar 71 s John Miller Sutton & Amanda (Strayer). Chamberlin Inst Randolph NY, Grove City Coll PhB 03, Auburn Theol Sem 09, GTS 15-16. D Jul 16 Bp Israel P Sep 17 Bp Whitehead for Er. m 21 Sep 04 Jessie Lenore Steen (dec) c 3. Mssy Dio Er 16, R Trin Brookville Pa 16-17, R S John's Sharon Pa 18, R S Clem Greenville Pa 18-21, R S Matt Homestead Pa 21-39*

SUTTON, PAUL EDWARD (Mich) 206 W Westover, East Tawas, Mich R Chr 57-. b Jollytown Pa 19 Aug 14 s Rev William Wallace Sutton & Sadie Florence (Ervin). HS Glenville WVa, WVa Wesl BA 37, Boston U STB 41 MA 42. D Jan 56 Bp Emrich P Aug 56 Bp Crowley. m 28 June 43 Dorothy Louise Mildram c 3. Meth Min 42-55. Vic S Aid Michigan Center Mich 55-57

SWAIM, CLAUDE CARLTON (Va) 5214 Monument Av, Richmond, Va-. b Winston-Salem NC 19 Dec 07 s Rufus Harold Swaim & Husie Lee (Wagner). HS Winston-Salem, Davidson Coll BA 30, UTS BD 39, VTS 44-45, U Va MEd 54. D Jul 45 Bp W R Mason P May 46 Bp Goodwin. R Gr Cismont Va 44-46, Asst R S Mark's & R S Mary's Richmond Va 46-47, Asst R S Andr Richmond Va 48-50, P-in-c S Luke's Blackstone Va 51-53, P-in-c S John's Petersburg Va 53*

SWAIN, BRUCE WRIGHT (SD) 114½ No Josephine Av, Madison, SD P-in-c Gr Madison Trin Howard & Ch Living Water Dell Rapids 53- & S Steph De Smet 60-. b Brooklyn NY 5 Feb 00 s Wilbert Day Swain & Alice Emma (Wright). HS Aberdeen SD, Lawrenceville Sch NJ, Harv BS 23, Sea 32-33. D Oct 33 P May 34 Bp W B Roberts. m 28 June 25 Alice Mary Ellen Moeller (dec) c 5. M-in-c Chr Milbank S Mary's Webster S John's Bristol SD & S Luke's Brown's Valley Minn 33-40, P-in-c Gr Madison, Trin Howard, Ch Liv Water Dell Rapids & Redeem Flandreau SD 40, Maj AUS 40-47, R Trin Winner & P-in-c Incarn Dallas & S Andr Bonesteel SD 47-53

SWALLOW, GEORGE THOMAS (SF) 104 SE 1st, Amherst Station, Eau Gallie, Fla Vic Holy Apos Satellite Beach 60-. b Worcester Mass 15 Oct 27 s Francis Peloubet Swallow & Jean Reid (Crowley). Worcester Acad, MIT BS 48, Trin U Toronto LTh 57. D June 57 Bp Scaife P May 58 Asst Bp of Niagara for WNY. USN (DNC) 50-52. Cur Calv Williamsville NY 57-58, Asst S Mary's Daytona Beach Fla 58-60

SWAN, MILTON (Al) Kivalina, Alaska D Epiph Mssn 58-. b Kivalina Alaska 14 Mar 04 s David Ekoluk & Regina (Kaykanna). Schs Kivalina. D Mar 58 Bp Gordon. m 12 Apr 24 Martha Howarth c 3. LayR Epiph Mssn Kivalina

SWAN, WILLIAM ORR Jr (Mich) 211 W Nelson, Midland, Mich Physicist 59-. b Memphis Tenn 29 June 27 s William Orr Swan & Mary Louise (Phillips). HS Chattanooga, U Chattanooga BS 49, Emory MS 50, VTS BD 57. D June 57 P Jan 58 Bp Emrich. m 5 Nov 49 Mary Anita Bennett c 2. Vic S Alfred's Lake Orion Mich 57-58, Vic S Andr Clawson Mich 58-59*

SWANN, SYDNEY CHAILLE Jr (SVa) 1679 Westover Av, Petersburg, Va R S Paul's 48-, P-in-c Gd Shpd 52-. b Salisbury NC 26 Nov 13 s Sydney Chaille Swann & Nina (Randall). HS Richmond Va, U Rich BS 35, VTS BD 41. D June 41 P Mar 42 Bp H St G Tucker. m 11 Apr 42 Katherine Gwathmey c 3. R S Paul's Hanover Va 41-43, Chapl USNR 43-46, Asst R S John's Youngstown O 46-48. Exec Bd SVa, Chrmn Dept Mssns 59-61. Bd Boys' Hm Covington Va 58-. Bd Trust VTS 59-

SWANSON, EDWARD IRVING (Ma) 25 Stratford, West Roxbury 32, Mass R Emm 59-. b Providence RI 14 Sep 23 s John Edward Swanson & Edith Ophelia (Lundquist). HS Providence, Worcester Polytech Inst BSME, ETS BD. D June 49 P Dec 49 Bp Bennett. m 20 June 53 Wilma Dorothy Butler c 3. Vic Trin No Scituate Messiah Foster & S Tim Chap So Scituate RI 49-51, R Gd Shpd Clinton Mass 51-58

SWANSON, GEORGE GAINES (SanJ) 108 Jackson, Coalinga, Cal R S Phil 60-. b San Francisco Cal 26 June 33 s Walter Gaines Swanson & Leta Pauline (Brown). HS San Francisco, Harv AB 55, GTS STB 58. D June 58 Bp Shires P June 59 Bp Pike. m 7 June 58 Katrina vanAlstyne Welles. Cur Holy Trin Menlo Park Cal 58-60

SWANSON, JOHN DOUGLAS (NH) 172 Madison, Portsmouth, NH R Chr 60-. b Green Bay Wis 13 Oct 32 s Clifford Douglas Swanson & Mildred Marie (Hansen). HS Stevens Point Wis, Carl Coll BA 54, Nash BD 57. D Feb 57 P Aug 57 Bp Brady. Vic S Mary of the Snows & Northwoods Mssns Eagle River Wis 57-60. Publ poetry

SWANSON, RONALD LEE (SanJ) 1015 Dairy Av, Corcoran, Cal Vic Epiph 59-. b Emmetsburg Ia 27 Apr 34 s Severt Swanson & Millicent Laurene (Putman). HS Salem Ore, Willamette AB 55, CDSP BD 59. D June 59 P Dec 59 Bp Walters

SWARTOUT, RICHARD (WNY) 110 Genesee, Lockport, NY Cur Gr 61-. b Niagara Falls NY 11 Dec 32 s Chester Swartout & Agnes (Kok). HS Lockport, U Del BA 58, ETSSw BD 61. D June 61 Bp Scaife

SWEENY, HAROLD JOHN Died 9 Oct 59. For data see 59 Edition

SWEET, DAVID JAMES (Be) 1 Reading Av, Shillington, Pa R S Mary's Reading 60-. b Scranton Pa 17 May 23 s Philip Anthony Sweet & Elsie (Knight). HS Scranton, Leh BA 48, VTS BD 51. D June 51 P Dec 51 Bp Sterrett. m 20 Dec 47 Edna Mary Fitzpatrick c 3. Vic Gd Shpd Milford & S John Evang Dingman's Ferry Pa 51-54, Asst R Chr Par Corning NY 54-59

SWEET, SIDNEY EDWARD (LA) 132 No Euclid Av, Pasadena, Cal Asst All SS 57-. b Mackinac Is Mich 31 Aug 83 s Edwin Forest Sweet & Sophia (Fuller). Ya BA 05, ETS BD 08, Ill Coll DD 36, Eden Theol Sem DD 57. D May 08 Bp W Lawrence P May 09 Bp Lines. m 3 Sep 07 Elta Mae Armstrong c 1. Cur S John's & Vic Jersey City NJ 08-10, Vic S Steph Jersey City NJ 08-18, S Paul's Columbus O 18-31, Dean Chr Ch Cathd St Louis Mo 31-56, Asst Chr Grosse Pointe Farms Mich 56-57. Mem Stndg Com Mo 32-52, Dioc Coun & Exam Chapl Mo 32-57

SWEETSER, CARLETON JENKS (SanJ) 281 4th Av, NY 10, NY Assoc Dir Gen Div Laymen's Wk 56-. b Oakland Cal 9 Jul 21 s Harold Hubbard Sweetser & Servia (McKusick). HS Alameda Cal, U Cal BA 43, GTS STB 49, CDSP. D June 49 P Nov 49 Bp Walters. Cur Chr Poughkeepsie NY 40-50, Vic S Tim Bishop Cal 51-55, Chapl Bellevue Hosp NYC 55-56

SWEETSER, ROBERT FRANKLIN (FL) 630 Ontario Av, Sheboygan, Wis R Gr Sheboygan & All SS Elkhart Lake 56-. b Avon Me 15 Oct 07 s Joseph Franklin Sweetser & Edith Anne (Hughes). HS Livermore Falls Me, Bow BA 29, GTS 33 STB 35. D Apr 33 P Mar 34 Bp B Brewster. m 18 Sep 33 Norma Morris Howarth c 2. D-in-c & R S Andr Newcastle 33-34, Asst Adv Boston Mass 34-37, R S Mich Auburn Me 37-51, P-in-c S Matt Lisbon Falls Me 40-51, R Gr Hartford Conn 51-54, Hdmstr Watkinson Sch Hartford Conn 54-56. Exam Chapl Me 41-51 Secy 45 Chrmn 50, Del Prov Syn 44, 47, 51, Chrmn Dept Chr Educ, Mem Dioc Coun & Dept CSR Me, Dep Gen Conv 58, Stndg Com Exec Bd & Exam Chapl FL 56-, Chrmn Dept Chr Educ FL. Sch Bd Auburn Me 49-51. Assoc Ed "The Northeast" 45-51

SWEIGART, JOHN de LANCEY BRUNDAGE (WMo) S Luke's Ch, Kansas City & Regent Av, Excelsior Springs, Mo Vic S Luke's 60-. b Dresden NY 7 May 23 s John Lawrence Sweigart & Carolyn Bell (Brundage). HS Geneva NY, Hob BA 44, Berk STB 48. D Aug 48 Bp Ward for Dal P Feb 49 Bp C A Mason. m 11 Aug 53 Mary Louise Colyer c 3. Vic S Andr & S Peter's Chs Dallas Tex 48-50, Chapl U Chap Lincoln Neb 50-52, Vic Chr Kingman & All SS Pratt Kan 52-55, R Gr Ottawa Kan 55-59. Dean NE Convoc Kan, Exec Coun Kan 58-59

SWENSEN, OSCAR WARREN (NH) 20 Oak, Derry, NH Vic Transfig 59-. b Stoneham Mass 24 Oct 31 s Oscar Walter Swensen & Gunhild Jensene (Munnick). HS Arlington Mass, Harv AB 53, ETS BD 59. D June 59 Bp Stokes P Dec 59 Bp Hall for Ma. m 27 June 58 Constance Elizabeth Speedie c 2. Dir Area Mssns, Yth Cmssn NH

SWENSON, DANIEL LEE (Minn) Rt 1, Box 96, Long Lake, Minn DCE S Mart Minnetonka Beach 59-. b Oklahoma City Okla 2 Feb 28 s Daniel Swenson & Lillian (Twedt). HS LeGrand Ia, U Minn BA 50. D June 60 P June 61 Bp H H Kellogg. m 9 June 51 Sally Mason c 3

SWEZY, HERALD CURTISS (NY) The Rectory, West Park, NY R Ascen 49-. b Middletown NY 29 Jan 03 s Jonathan Lemuel Swezy & Susanna (Brown). HS Middletown, Colo St Tchrs Coll, Carl, Sea BD 29, NY Sch Soc Wk 38-39. D Sep 28 P Aug 29 Bp Shayler. m 14 Aug 30 Elizabeth Ingram Smith c 3. R S Mart Omaha Neb 29-31, R Holy Comm Rock Springs Wyo 31-37, Vic Chr Stewart Manor NY 38-39, Asst to R S Paul's Brooklyn NY 39-42, R Holy Apos Brooklyn NY 40-48, Vic S Greg Woodstock NY 52-59

†SWIFT, Rt Rev ALBERT ERVINE Box 9002, Santurce, PR Bp of PR & Bp-in-c of VI 51-. b Claremore Okla 1 Jul 13 s Albert Aaron Swift & Margaret Anna (Clarkson). HS Claremore, U Okla BA 35, ETS BD 38, GTS STD 53, Ripon STD 59. D June 38 Bp W A Lawrence for Ok P June 39 Bp Gilman for Shanghai, Con Bp of PR 3 May 51. m 9 Sep 40 Elizabeth Ann Slusser c 2. Mem Faculty S John's U Shanghai China 38-39, Vic S John Evang Hankow China 39-41, Cur S Dav Baltimore 42-43, Asst Secy Overseas Dept Natl Coun 43-46 Actg Dir same 47-48, R Holy Trin Manila PI 48-51, Mem Faculty S Andr Sem Manila 48-50 Actg Dean 51. Secy Convoc Exam Chapl & Coun Adv Ph 50-51, Dep Gen Conv 46. Phi Beta Kappa

SWIFT, GEORGE HERBERT (Ore) 1505 High SE, Salem, Ore Retired 62-. b Sauk Center Minn 14 May 90 s James Swift & Elizabeth (Herbert). Col 16-17, Sea BD 15, GTS. D June 15 P June 16 Bp J D Morrison. m Aug 17 Alice M Parker c 4. Cur S Luke's Chap Trin Par NYC 18-22, R All SS Minot ND 22-29, R S Paul's Salem Ore 29-62, Vic S Mary's Woodburn Ore 30-46. RurD Minot Dnry ND 23-29, Exam Chapl Ore 40-, Dean Cntrl Dnry Ore 48-52, Chrmn Dept CSR Mem Dioc Coun & Bd Trust Dio Ore 57-. Del Angl Congr 54. Trust S Helen's Hall. Auth column in daily paper for 18 years

SWIFT, JOSEPH TIBBLES (Mo) 26 Rosemont, Webster Groves 19, Mo Chapl S Luke's Hosp St Louis 53-, Hon Can Chr Ch Cathd St Louis 57-. b Los Angeles 18 Sep 09 s Joseph Elliott Swift & Sarah Hallet (Tibbles). HS St Louis, Benton Coll Law LLB 38, VTS BD 52. D Jan 52 P Aug 52 Bp Lichtenberger. m 1 May 42 Leonora Lucy Weeke c 3. Vic S Aug St Louis Mo 52-55

SWIFT, ROBERT CLARKSON (Dal) 5923 Royal La, Dallas, Tex R S Luke's 56-. b Claremore Okla 23 Jan 21 s Albert Aaron Swift & Margaret Anne (Clarkson). HS Claremore, U Okla BA 42, SWTS LTh 45. D June 45 P Jan 46 Bp Casady. m 4 Sep 43 Mary Jane Hait c 4. Pstr Mssns Durant Hugo & Antlers Okla 45-47, Cur S John's Oklahoma City Okla 47-48, R Trin Lawrence Kan 48-56, Chapl Epis Stdts U Kan 48-54. Dep Gen Conv 52, 55. Chrmn Coll Com Kan 53-54, Chrmn Stwdshp Dept Kan 55-56, Yth Dir Dal 58, Exec Coun 58-61, Dean Dallas Dnry 59-, Chrmn Budget Com 61

SWIFT, WILLIAM WALDO (Ia) 121 W 12th, Davenport, Ia Dean Trin Cathd 60-. b St Petersburg Fla 15 Nov 18 s William Waldo Swift & Olivia Parker (Strattan). HS St Petersburg, Fla-South Coll AB 39, SWTS LTh 47 BD 52, Blackburn U DD 59. D June 47 P Apr 48 Bp Dandridge. m 1 June 53 Patricia Ruth Worrell c 3. Vic S Thos Elizabethton Tenn 47-49, R S Paul's Carlinville Ill 49-56, Chapl & Prof Phil & Rel Blackburn Coll 52-56, R S Luke's Ft Madison Ia 56-60. Chrmn Yth Cmssn Ia 57-, Secy Exam Chapl 58-, Dept Chr Educ 58-, Trust S Kath Sch & S Luke's Hospital Davenport Ia

SWING, WILLIAM EDWIN (WVa) 126 Edgwood, Wheeling, WVa Asst S Matt 61-. b Huntington WVa 26 Aug 36 s William Lee Swing & Elsie Bell (Holliday). HS Huntington, Ken AB 58, VTS BD 61. D June 61 Bp W C Campbell. m 9 Sep 61 Mary Willis Taylor. Sem-in-c S John's Rippon & S John's Harpers Ferry WVa

SWINSON, JOHN ARTHUR (SF) 961 Jann Av, Opa-Locka, Fla Vic S Kevin's 60-. b Chicago 16 Feb 96 s John Charles Swinson & Anne Elizabeth (Kneeland). McKinley Sch Chicago, Harv, CDSP. D Jan 25 P Aug 25 Bp Weller. m 24 June 22 Gracia Minne Schlie (dec) c 7. Vic S Barn Tomahawk & Ascen Merrill Wis 25-26, R S Peter's Ripon Wis 26-27, R All SS Charlotte Amalie St Thomas VI 27-53, Archd VI 47-53, Asst Holy Cross & Holy Comf Chs Miami Fla 54, Actg R S Andr Lake Worth Fla 54-55, Vic S Aid Miami 55-57, Vic Holy Ang North Miami Fla 57-60. Dep Gen Conv 31, 40, 49, 52, Del Prov Syn 30, 33, 36, 42, 44, 46, Prov Cmssn CSR 39. Coun Adv PR & VI 28-53, Exec Coun PR 28-47, Exam Chapl VI & PR 33-53, Dioc Secy PR 39-40, Hon Can S John's Cathd Santurce PR 38-, Mem Prov Bd Exam Chapl Prov 2 42, Vic Gen 48, Chrmn Com Const & Cans VI 49-53, Mem Eccl Crt 52-53

SWINTON, GEORGE DONALD (WM) 211 W Maple, Fremont, Mich P-in-c S John's 59-. b Charlevoix Mich 19 Dec 07 s Archie A Swinton & Marguerite (Enos). HS Charlevoix, Mich St Tchrs LC 29. D May 53 Bp Whittemore P Nov 53 Bp McNeil. m 29 May 26 Lillian Esther Kay c 1. P-in-c S Fran Orangeville Mich 53-59, P-in-c S Mich & All Ang Grand Junction Mich 57, P-in-c All Souls' Plainwell Mich 58

SWOPE, JOHN GORDON Jr (Tex) 885 20th, Beaumont, Tex R S Steph 59-. b San Antonio Tex 30 Nov 23 s John Gordon Swope & Carrol Lee (Graves). HS San Antonio, Tex A&M BS 46, ETSSw BD 55. D Jul 55 Bp Quin P June 56 Bp Hines. m 2 Feb 46 Virginia Deutz c 2. Asst S Paul's Freeport Tex 55-56, P-in-c S Tim Lake Jackson Tex 56-57 R same 57-59. Chapl USAR Ret

SYDNOR, CHARLES WILLIAM Jr (Va) 920 Vicar La, Alexandria, Va R Chr 59-. b Pocahontas Va 4 Jul 11 s Rev Charles William Sydnor & Lizzie B (Meade). HS Wheeling WVa, WVa U BA 32 MA 33, VTS BD 36. D June 36 Bp W L Gravatt P June 37 Bp Strider. m 11 June 37 Caroline Rosemond Rich c 5. R S Steph Beckley WVa 36-40, R S Paul's Petersburg Va 40-48, Chapl Fed Reform Petersburg 43-45, R S Paul's Waco Tex 48-53, Exec Secy Div Curric Devel Natl Coun Dept Chr Educ 53-59. Co-auth "Traveling the Way" & "The Son of God," Auth "Keeping The Christian Year," "How and What The Church Teaches"

SYKES, ALLEN THEODORE (La) 200 Berkley Dr, New Orleans 14, La P-in-c S Phil 61-. b Barbados BWI 12 Dec 12 s Donald Gordon Sykes & Agnes Louise (Wiles). HS Phoenixville Pa, NYU, U So BD. D May 52 Bp Carpenter P Dec 52 Bp Claiborne. m 3 Sep 38 Dorothy Dawkins. Vic S Luke's Scottsboro & Epiph Guntersville Ala 52-55, R Gr Anniston Ala 55-59, Asst R S Mark's Shreveport La 59-61

SYKES, CHARLES (CNY) 701 No George, Rome, NY R Zion 54-. b Newark NJ 14 Nov 04 s Frederick Eugene Sykes & Lydia May (Cottle). Scranton Tech, Prep & HS Bethlehem Pa, Moravian Coll BA 30, PDS STB 33 DD 58. D June 33 P Dec 33 Bp Sterrett. m 19 May 28 Emma Carolyn Ammon Rankey c 4. R Chr Susquehanna Pa 34-36, Vic S Peter's Plymouth & S Andr Alden Pa 36-43, Dir Owego Assoc Mssns Candor NY 43-51, R Trin Seneca Falls & S Steph Romulus NY 51-53. Dioc Coun CNY 49-59, Dept Mssns 49-, Exam Chapl 54-59, Del Prov Syn 54-. Dep Gen Conv 49, Natl Coun Advsry Bd T&C Wk 50-56

SYKES, EDWARD SHERO (NJ) 827 Park Av, Collingswood, NJ Cur Holy Trin 61-. b Bethlehem Pa 25 May 35 s Rev Charles Sykes & Emma Caroline (Rankey). Mynderse Acad NY, Mich St BA 58, PDS STB 61. D Apr 61 Bp Banyard. m 14 Sep 57 Margot Suzanne Cowan c 1

SYKES, ROBERT JAMES (NJ) 104 W Broad, Berlin, NJ Vic Gd Shpd 60-. b Phila Pa 11 Sep 31 s Joseph Pennington Sykes & Rebecca Hamilton (Gray). Tem BSEd 54, PDS STB 57. D Apr 57 P Nov 57 Bp Banyard. m 11 Sep 54 Mary Kathrine Hoehn c 3. Cur Chr Woodbury NJ 57-60

SYMONDS, JOHN RICHARD Jr (Del) 1 Milby, Harrington, Del Vic S Steph 56-. b Wilmington Del 9 June 25 s John Richard Symonds & Elizabeth Tasker (Keith). HS Woodcrest Del, U Del BA 51, VTS BD 56. D June 56 P June 57 Bp Mosley. Exec Coun Del. Del Prov Syn, Pres Frnds Yth Assn Del Inc

SYMS, EDWARD ALEXANDER (Mont) Gunton, Manitoba, Can Retired 60-. b Gillingham Kent Eng 6 Apr 92 s Samuel Joseph Syms & Jane (Maynard). Gillingham Higher Grade Sch, S John's Coll Winnepeg. D Dec 28 P June 33 Bp of Brandon, Rec Mar 49. m 30 Nov 21 Violet Eadie c 2. Serv Can 24-48. R S Andr Livingston Mont 48-60

T

TABB, AUGUSTUS MORGAN (Cal)-. b Jersey City NJ 24 May 10 s Augustus Barnes Tabb & Emily (Morgan). HS Jersey City, Linc U BA 31, Bp Payne Div Sch 36. D June 36 Bp Washburn P Nov 37 Bp Helfenstein. m 7 Apr 37 Emily Rae Porter c 1. M-in-c S Phil Chap Cumberland Md 36-38, P-in-c S Steph Benton Harbor Mich 38-42, P-in-c S Cyp San Francisco 42-45*

TABER, GRIEG (NY) 144 W 47th, NY 36, NY R S Mary Virg 39-. b Omaha Neb 21 Jan 95 s Will T Taber & Emma Frances (Spurr). S Steph BA, Sea BD 19, SWTS DD 40. D June 19 Bp McElwain for Ma P Dec 19 Bp Babcock. Mstr Shattuck Sch Faribault Minn 18-20, Chapl & Instr Hist & Greek Pawling Sch NY 20-27, R All SS Dorchester Mass 27-39

TADE, BRAULIO GUITILEN (Ph) S Barnabas' Mssn, Alab, Bontoc, Mt Prov, Philippines Res P S Barn 61-. b Besao Mt Prov 16 Sep 09 s Agsal-long & Labanet. S Mary's Sch Sagada, S Andr Sem 48. D Sep 54 P June 55 Bp Wilner. m 24 Nov 34 Pureza Pang-goden c 5. Asst S Mary Virg Sagada Mt Prov 54-55, P-in-c S Greg Mssn Bagnen Mt Prov 55-61*

TAFT, ARTHUR NELSON (Colo) 232 Salem, Andover, Mass Retired 28-. b Brooklyn NY 23 Aug 67 s Enos Nelson Taft & Julia M (Peet). Wms BA 90, ETS BD 94, Colo Coll DD 30. D June 94 Bp W Lawrence P June 95 Bp H C Potter. m 29 Oct 01 Amy Gordon Torrance c 3. Asst S Geo NYC 94-00, R S Steph Colorado Springs Colo 00-28, Gr Colo Springs 26-28

TAFT, EDWARD ROWLAND (Conn) 71 River, Milford, Conn R S Peter's 51-. b Naugatuck Conn 26 Feb 10 s John James Taft & Elizabeth August (Maxwell). HS Bridgeport Conn, Nash Collgt 30, Nash BD 33. D May 33 Bp Ivins for Conn P June 34 Bp Budlong. m 5 Aug 40 Evelyn Dorothy Smith c 3. In-c S John's Sandy Hook Conn 33-34, In-c S Mich & Nativ Chs Bridgeport Conn 34-36, In-c S Mark's Honolulu 36-37, Cur Chr Greenwich Conn 37-40, R S Mary's W New Brighton NY 40-42, Chapl USA 42-45, R Chr Warwick NY 46-51

TAFT, FREDERICK PEET (Roch) 82 Merriman, Rochester 7, NY Asst S Paul's 50-. b Colorado Springs Colo 25 Jul 04 s Rev Arthur Nelson Taft & Amy Gordon (Torrance). Kent Sch Conn, Harv BA 26, ETS BD 29. D June 29 Bp Slattery P May 30 Bp Parsons for Ma. m 30 Dec 40 Emily Walton. Cur S Matt San Mateo Cal 29-32, R Ascen Wakefield RI 33-40, Vic S Mich Worcester Mass 40-44, Asst Gr Providence RI 44-47, Chrmn World Relief Com RI Coun Chs 47-50

TAINTON, EDGAR MILSTED Jr (Ore) 221 Roan Dr, Eugene, Ore Vic S Thos 57-. b San Jose Cal 4 Dec 14 s Edgar Milsted Tainton & Dora Mary (Martin). HS Oakland Cal, U Cal BA 36, CDSP BD 43. D May 43 P May 44 Bp Porter. m 28 Jan 45 Dorothy Helen Foss c 2. Vic S Steph Colusa & Holy Trin Willows Cal 43-44, Chapl AUS 45-47, R Epiph Par Vacaville Cal 47-51, Chapl USAR 51-57, Cur S Mary's Eugene Ore 57

TAIT, ARTHUR LONSDALE (Pgh) 59 E Berkeley, Uniontown, Pa R S Peter's 59-. b NYC 30 Jul 24 s James Hewitt Tait & Florence (Johnston). Dick BS, PDS 57. D June 57 Bp Pardue P Dec 57 Bp W S Thomas. m 27 Aug 55 Frances Fisher c 3. Cur S Paul's Mt Lebanon Pa 57-58, Asst S Peter's Uniontown Pa 58-59. Ed "The Fisherman"

TAIT, CHARLES WILLIAM STUART (W) Par S Andr, Plymouth, Devon, Eng Mssy Trng (for Uganda & Ruanda-Urundi) 61-. b Boston Mass 8 Sept 23. Harv AB 47, VTS BD 61. D June 61 Bp Dun. m 24 Feb 48 Katharine Jane Russell c 3. Dept of State 50-58

TAKATSU, SUMIO (CBra) Avenida Belem 326, Porto Alegre, CP 790, Brazil Instr & Librn Theol Sem 60-. b Sapporo Hokkaido Japan 3 Jan 27 s Shin & Setsu Takatsu. HS Sao Paulo Brazil, Pôrto Alegre Theol Sem, VTS BD 55 STM 56. D Nov 55 P Sep 56 Bp Melcher. Asst Holy Trin Sao Paulo 56-59, P-in-c S Luke's Sao Paulo 59-60

TALBOT, DAVID MERRIMAN (CNY) 100 Main, Owego, NY R S Paul's 60-. b Mansfield O 28 Sep 23 s David Rice Talbot & Olive Edith (Merriman). HS Mansfield, Wooster BA 44, Bex BD 47, S Aug Canterbury 58-59. D Oct 46 P Dec 47 Bp B D Tucker. m 12 Jul 47 Elizabeth Axtell c 3. Cur Our Sav Akron O 46-48, R Trin Coshocton O 48-54, R Chr Clayton P-in-c S Lawr Alexandria Bay & Spvsr No Country Mssn NY 54-60

TALIAFERRO, ALBERT ACHILLES (Dal) 3600 Lovers La, Dallas 5, Tex R S Mich & All Ang 46-. b Dallas Tex 24 Feb 11 s Albert Sidney Taliaferro & Nelle Shaw (Jasper). HS Dallas, Br, U Mich MusM 35, Berk, SWTS 45. D Dec 44 Bp Conkling for Dal P June 45 Bp H T Moore. m 13 June 41 Alice Lorraine Marrs c 2. P-in-c S Mich & All Ang Dallas Tex 45-46*

TALLEY, THOMAS JULIAN (Dal) 1200 No Elm, Denton, Tex R S Barn 53-. b Gainesville Tex 14 Aug 24 s Julian Milton Talley & Ima (Tincher). HS Gainesville, U So BA 48, GTS STB 51. D Aug 51 P Feb 52 Bp Burrill. Vic S Luke's Stephenville Tex 51-53. Exam Chapl 56-, Chrmn Ecum Rela 53-

TALMAGE, JOHN PHILIP (Mil) Box 111, Nashotah, Wis P-in-c Holy Innoc 58-. b Brooklyn NY 31 Mar 28 s George Edwin Talmage Jr & Evelyn (Gray). Hargrave Milit Acad, U Va BA 50, Nash 53 BD 60. D Apr 53 P Oct 53 Bp DeWolfe. m 16 June 49 Suzanne Kay c 2. Vic Chr the King East Meadow NY 53-54, Cur Geth Minneapolis Minn 54-58, Dir Downtown Fndt Minneapolis 55-58

TAMBLYN, CARL NORMAN (Ol) 4805 E 45th, Seattle 5, Wash R S Steph 61-. b Grass Valley Cal 6 June 14 s John Tamblyn & Alice Maude (Evans). HS Grass Valley, U Cal BA 36, CDSP BD 39 DD 59. D June 39 P Apr 40 Bp Porter. m 14 Nov 42 Sylvia Gregg c 1. DRE Chr Ch Cathd Sacramento 39-40 Can same 40-41, R S John's Marysville Cal 41-51, R S Luke's San Francisco Cal 51-61. Dep Gen Conv 43, 46, 49. Dean Convoc Shasta 41-51 & Secy Stndg Com Sac 43-45 Pres same 46-51, Dioc Coun Cal 53-56 & 57-60, Exam Chapl 53-55 & 57-59, Dean San Francisco Convoc 57-59. Bd Trust CDSP 55- Secy 59-, Bd Trust S Luke's Hosp 60-. Ed "Sac Missionary"

TAMBURRO, WENDELL BIDDLE (NY) 112 Main, Highland Falls, NY R Holy Innoc Highland Falls 57- & Mstr Malcolm Gordon Sch Garrison 60-. b Phila 3 Mar 16 s Anthony Tamburro & Madeleine Biddle (de Quelin). Epis Acad, HS Upper Darby Pa, U Pa BA 38, PDS 41. D June 41 P Dec 42 Bp Taitt. m 10 Jul 54 Georgia Carolyn Webber c 2. Cur Gr Jamaica NY 41-42, Cur S Ann's Brooklyn NY 42-43, R S Alban's Brooklyn NY 43-50, P-in-c S Mary's Auburndale NY 50-53, R Calv Brooklyn 53-57, P-in-c S Lydia's Brooklyn 55-57. Bd Dir Yth Consult Serv LI 50-57, Exec Com Epis Charities Appeal 51-52, Actg Chapl Sisters S Mary Bayside NY 52

TAMKING, GEORGE APIOTEN (Ph) Mssn of S Mary the Virgin, Sagada, Mt Prov, Philippines Asst Mssn S Mary Virg 58- & Dorm Mstr S Mary's Sch 59-. b Masla Kayan Mt Prov Philippines 15 Aug 33 s Salvador Bondad Tamking & Maria (Apioten). S Mary's Sch Sagada, S Andr Theol Sem Manila BTh 61. D Jul 58 Bp Ogilby P May 59 Bp Cabanban. m 30 May 60 Maria Villanueva Aligmayo c 1

TANNOUS, ADAM SALEEM (Be) 365 No Main, Wilkes Barre, Pa R Calv 59-. b Allentown Pa 18 Sep 31 s Saleem Tannous & Wacelia Isaac (Charles). HS Allentown, Leh BA 54, PDS STB 57. D June 57 P Dec 57 Bp Warnecke. m 7 June 59 Eleanor Anna Schlicher c 1. Cur Chr Reading Pa 57-59

TARBELL, ALBERT WEATHERBEE (NMex) 500 Aliso Dr SE, Albuquerque, NMex Can S John's Cathd 59-. b Bangor Me 27 Dec 09 s Lester F Tarbell & Florence (Weatherbee). Deerfield Acad Mass, Bow BA 32, Ya 32-35, GTS STB 59. D Jul 59 P Jan 60 Bp C J Kinsolving. m 20 Dec 47 Mabelle Grace Smith

TARPLEE, CORNELIUS CALEB (SwVa) 1436 Northwood Cir, Lynchburg, Va Assoc Secy Div Chr Citizenship Natl Coun Dept CSR 57-. b Le Roy NY 29 June 11 s Frank S Tarplee & Mary Louise (Large). HS Jacksonville Fla, U Va BS 33, VTS BD 36. D Jul 36 P May 37 Bp Juhan. m 29 June 37 Priscilla Adams c 2. In-c S Mary's Green Cove Springs S Marg Hibernia & Gr Orange Park Fla 36-39, M-in-c Chr Monticello S Clem Lloyd & S Jas Perry Fla 39-42, Chapl (Lt jg) USNR 44-46, R Zion Charles Town WVa 42-44 & 46-50, R S Paul's Lynchburg Va 50-57

TARRANT, STANLEY SHERMAN (Mil) 320 W Harrison, Columbus, Wis P-in-c S Paul's Columbus & R S Mark's Beaver Dam 42-. b La Prairie Wis 18 Sep 93 s Irving H Tarrant & May M (Sherman). HS & Sch Pharmacy Milwaukee, Nash. D Nov 26 P Mar 42 Bp Ivins. m 28 Oct 33 Marguerite B Clark. Dir S Jas Ch Sch Milwaukee 37-42. Dean Convoc Mil 58-61, Exec Bd Mil 50-53 & 58-

TARTT, ELNATHAN Jr (Miss) So 4th, Tunica, Miss R Epiph 57-. b Lauderdale Miss 30 Dec 02 s Elnathan Tartt & Helen Lucile (Mosby). Gulf Coast Milit Acad Miss, U Miss BA 25, U So BD 28. D June 28 Bp Green P May 29 Bp Bratton. m 8 Apr 29 Dorothy Porter. R Chap Cross Rolling Fork Miss 28-29, R S Paul's Batesville Ark 30-35, R Gr Canton Miss 36-42, Chapl USA 42-45, R S Ann's Nashville Tenn 45-57

TASMAN, ERIC MORRELL (N'k) 116 Turrell Av, South Orange, NJ R Holy Comm 36-. b Johnstown Pa 18 Sep 90 s William James Tasman & Margaret Lydia (Shaw). HS Elyria O, Ken BS 14 DD 50, Bex 17. D June 17 Bp W A Leonard P May 18 Bp DuMoulin. m 19 June 17 Helen A Thompson c 2. R Gr & M-in-c Mssn Holy Spirit Toledo O 17-20, R S Jas Bucyrus O 20-23, R Chr Springfield O 23-26, R S Paul's Lansing Mich 26-32, Gen Secy Field Dept Natl Coun 32-36

TATE, EDWARD ENGRAM (Dal) 3966 McKinney Av, Dallas, Tex R Incarn 54-. b Kansas City Mo 18 Sep 11 s Henry Edward Tate & Maude Elizabeth (Smith). HS Kansas City, U Kan, U Va BS 33, VTS BD 36 DD 59. D June 36 Bp H St G Tucker P Dec 36 Bp Sterrett. m 18 June 47 Pauline Elizabeth Byrd c 2. Asst R S Steph Wilkes-Barre Pa 36-40, R Emm Alexandria Va 40-45, Hdmstr S Steph Sch Boys Alexandria Va 44-54. Exec Coun Dal 56-, Trust VTS 57-, Pres Dallas Pstrs Assn 60-61

TATEM, FRANCIS CLELLAND Jr (C) 3241 Wagner, Franklin Park, Ill Vic S Pat 60-. b Westbury NY 9 Nov 24 s Francis Clelland Tatem & Margaret Dorothy (Smith). HS Westbury, Leh BA 48, SWTS LTh 51 BD 52. D Mar 51 P Nov 51 Bp DeWolfe. m 14 Jul 53 Ann Haldeman c 4. Actg Chapl to Bp LI 51, Vic S Mark's Medford & P-in-c S Mich & All Ang Gordon Hgts NY 51-53, R Nativ Mineola NY 53-56, R S Alban's Marshfield Wis 57-60. VP Bd Dir Yth Consult Serv LI 55-56

TATNALL, JOSEPH (W) 3600 Porter NW, Wash 16, DC Asst S Thos 60-. b Woodlynne NJ 29 June 18 s Joseph Tatnall & Rosalyn (Smith). HS Woodcrest Del, U Del BA 40, PDS ThB 43. D June 43 P Feb 44 Bp McKinstry. m (1) 19 June 43 Helen Mar Tolen (dec), (2) 2 Aug 48 Louisa M Jansen c 3. Vic S Anne's Middletown Del 43-44, P-in-c S Mary's Bridgeville & All SS Delmar Del 44-47, P-in-c S Phil Oreland Pa 47-56, R S Paul's Wash DC 56-60

TATUM, ROBERT GEORGE (Ariz) 9-A Maplehurst Pk, Knoxville 16, Tenn Retired 57-. b Knoxville Tenn 20 Aug 91 s George W Tatum & Amelia (Patt). HS Knoxville, Mt Hermon Sch Mass, U So BA 21 Theol Dept. D June 21 Bp Gailor P June 22 Bp Rowe. Supt Tanana Valley Mssns Alaska 21-24, P-in-c S Paul's Murfreesboro & S Peter's Nashville Tenn 24-26, R S Jas Marietta Ga 26-31, R Gr Waynesville NC 43-48, P-in-c Chr Brownsville & Imm Ripley Tenn 49-56, Vic S Jas Morenci S Phil Clifton & All SS Safford Ariz 56-57. Exam Chapl Ariz 57. Mem 1st Exped to reach summit So Peak Mt McKinley 13*

TAULI, ALEJANDRO ROMAN (Ph) Epiphany Mssn, Box 61, Baguio City, Philippines Asst Epiph La Trinidad Benguet 51-. b Besao Mt Prov PI 13 Apr 14 s Matthew Tauli & Maria (Guipaan). Trinidad Agric Sch, HS Baguio City, U Philippines AB 59, S Andr Theol Sem 51. D Jul 51 Bp Binsted P Aug 52 Bp Wilner. m 15 Mar 45 Cirena Ambucay c 8. Assoc Ed "The Angl Chmn"*

TAVENER, ALBERT EDWARD (SF) Ch of the Holy Spirit, Safety Harbor, Fla Vic Holy Spir 58-. b Leighton Bedfordshire Eng 28 Dec 00 s Charles Tavener & Mary Ann (Gower). HS Toronto Can, U Tor, Trin Toronto LTh 31. D May 31 Bp of Huron for Ontario P May 32 Bp of Ontario, Rec Aug 51. m 3 Aug 32 Della Mabel Magee c 2. Serv Can 31-50. R Gd Shpd Lexington & Chr Croswell Mich 50-53, Vic Trin Belleville Mich 53-57. Auth stories for children in Amer & Can papers

TAYLER, EDWARD ERNEST (EO) 605 Union, The Dalles, Ore R S Paul's 34-. b Augusta Me 15 Jul 02 s Edward Herbert Tayler & Mary Jane (Hatcher). HS Ilion NY, U Ida BA 27, VTS BD 30. D Jul 29 Bp Barnwell P June 30 Bp H St G Tucker. m 24 June 30 Beryl Rodgers c 2. Exec Coun EO 36-37, 45-49 & 51-54, Exam Chapl 35-37, 44-49 & 51-54, Coun Adv 51-. Dep Gen Conv 49, Del Angl Congr 54*

TAYLOE, TUCKER WATKINS (Fla) Church of the Good Shepherd, Stockton & Forbes, Jacksonville, Fla Asst Min Gd Shpd 50-. b Danville Va 3 Oct 00 s William Randolph Tayloe & Elizabeth Coles (Watkins). Cluster Springs Acad, Hampden-Sidney

BS, VTS BD 25. D June 25 Bp B D Tucker P May 26 Bp Thomson. m 17 June 25 Emily Morton Rice c 1. In-c S Mart Brandon Southwark & Albemarle Pars Va 25-26, R Newton Par Front Royal Va 26-35, R S Mark's Par Palatka & S Paul's Federal Pt Fla 35-40, P-in-c S Luke's Live Oak & S Mary's Madison Fla 40-50*

TAYLOR, ALAN (Cal) 2900 Bonifacio, Concord, Cal Assoc R S Mich & All Ang 59-. b Palestine Tex 27 June 19 s James A Taylor & Martha Jane (Conaway). San Francisco City Coll AA 55, CDSP. D June 58 Bp Shires P Dec 58 Bp R H Gooden. Chapl to Engl-spking cong Colombia 58-59

TAYLOR, ALBERT ERNEST (W) 5150 Macomb NW, Wash 16, DC R S Dav 45-. b Bristol Eng 19 Oct 95 s Albert Henry Taylor & Mary Frances (Chivers). S Mich Ch Sch, Bristol Gram Sch, LaSalle Exten U, NW, SWTS. D Jan 32 P Jul 32 Bp Stewart. m 3 June 22 Mildred Matthias c 1. Vic S Jas Dundee Ill 32-39 R same 39-45. Chapl Ill Res Militia 43-45

TAYLOR, ALBERT ERNEST Died 1 Jan 60. For data see 59 Edition

TAYLOR, BARTON WARREN (C) 715 Wendall Av, West Chicago, Ill Vic Resurr 58-. b New Berlin Ill 22 Nov 19 s Frank Morehouse Taylor & Sallie Warren (Kenney). HS New Berlin, U Ill BA 42, G Wash U MA 57, SWTS LTh 58. D Aug 58 Bp Mallett P Feb 59 Bp Burrill. m 10 Sep 55 Doris Louise Shifley

TAYLOR, CARL REED (LA) Box 307, Covelo, Cal Retired 37-. b Ionia Mich 27 Jul 68 s Mary Lucy & John Clark Taylor. Sea BD 95. D June 95 P June 96 Bp Gillespie. m (1) 25 Apr 00 Charlotte Angelique Arrivee (dec), (2) 4 Sep 43 Nellie Mae McLimans. Sturgis & Mendon Mich 95-97, S Jas St Paul 97-99, Trin Litchfield Minn 99-05, S Jas Fergus Falls Minn 05-07, In-c S John's Kansas City Mo 07-17, Pastor & Dir Gr & Holy Cross House St Louis 17-37. Secy Dio WMo sev yrs

TAYLOR, CECIL (CNY) 927 Mathews Av, Utica 4, NY R S Luke's Utica & Chapl St Hosp Marcy 41-. b Stroud Glouc Eng 31 Oct 90 s George Taylor & Charlotte (Jeffreys). Schs Stroud, Ch Sch Bristol Eng. D Nov 21 P Oct 22 Bp Fiske. m 3 Sep 14 Mabel A Wheeler c 3. Mssy-in-c Chs Camden & Altmar NY 21-26, R Zion Pierrepont Manor & Mssy-in-c Adams Ellisburg & Mansville NY 26-41

TAYLOR, CHARLES ARVILLE Jr (At) 1032 E Tugalo, Toccoa, Ga Vic S Matth Toccoa 59- & S Jas Clayton 60-. b Atlanta Ga 21 June 34 s Charles Arville Taylor & Annie Katherine (Rohner). HS Decatur Ga, Emory BA 55, Geo Peabody Coll Tenn, CDSP BD 59. D June 59 P Dec 59 Bp Claiborne

TAYLOR, CHARLES EDWARD (Neb) 2009 Locust, Omaha, Neb R S Phil 58-. b Boomer WVa 8 May 06 s Rev Charles Wellington Taylor & Martha Alice (Jones). HS Mt Hope WVa, Wilberforce U BA 40, Bp Payne Div Sch BD 43. D June 43 Bp Hobson P Feb 44 Bp B D Tucker. m 16 Sep 34 Georgia Holmes c 1. M-in-c All SS Toledo 43-46, P-in-c S Aug Gary Ind 46-47, P-in-c S Phil Dallas Tex 47-49, P-in-c S Aug Galveston Tex 49-51, Progr Secy YMCA Pittsburgh Pa 51-52, R S Jas Portsmouth Va 52-56, Vic S Jas Charleston WVa & Chapl WVa St Coll 56-58*

TAYLOR, CHARLES LINCOLN Jr (SO) 501 Oakwood Av, Dayton 19, O Exec Dir Amer Assn Theol Schs 57-. b Hartford Conn 27 Jan 01 s Charles L Taylor & Bertha H (Smith). HS Hartford, Wms BA scl 21 DD 44, Oxf BA 23 MA 29, Harv STM 29 ThD 32 DD 58, ETS BD 24. D June 24 P June 25 Bp C B Brewster. m 24 Hannah Chamberlin c 7. Prof ETS 25-44 Dean ETS 44-57, Lectr OT Harv 30, Lectr Bible Pr 38-39, Asst Min S John's Waterbury Conn 24-25, Asst Min S John's Chap Cambridge Mass 25-30, Min S Gabr Marion Mass 31-44

TAYLOR, CHARLES LLOYD (WVa) 310 E Main, Romney, WVa Dean East Convoc WVa, Dir Peterkin Conf Cntr, Vic S Steph Romney Emm Morefield & S Mary's-on-the-Mtn Franklin, Mssy to WVa Sch for Deaf & Blind 59-. b Marysville Ohio 17 Nov 28 s Frank Levi Taylor & Cleo (Rogers). HS Westerville O, Ohio St U BS 52, ETS BD 55. D June 55 Bp Hobson for Mo P Dec 55 Bp Lichtenberger. m 9 Apr 48 Margaret Louise Williams c 3. Vic S Paul's Ironton S Peter's Bonne Terre & S Paul's Farmington & Chapl St Hosp Farmington Mo 55-57, P-in-c Epiph Newton NC 57-59, Vic Emm Keyser WVa 60-61. Dept CSR & Dio Camps & Confs Dept Chr Educ Mo 56-57 WVa 59-, Dept Mssns WVa 60-. Del Prov Syn 60, Del Natl T&C Convoc 56. Secy-Treas Ironton-Arcadia Mo Min All 55-57, Advsr Inter-denom Yth Coun Newton NC 57-58 Camp Dir same 58, VP Romney Min Assn 59-60, Bd Crippled Children Soc NC 58. Boy Scout TB & Red Cross wk. Publ short stories & mag arts, weekly column "The Second Half"

TAYLOR, CHESTER ALBAN (Ol) 834 W Lake Sammamish Pkwy NE, Bellevue, Wash Retired 59-. b St Paul Minn 27 Feb 93 s Alice Mabel & Herbert Charles Taylor. Coll Reading Eng, Nash BD, U Wash BAEd MA. D June 18 Bp Weller P June 19 Bp Webb for FL. m 8 Aug 28 Phyllis Elizabeth Buck c 1. Secy to Bp Dio FL & Asst Cathd Fond du Lac Wis 19-22, Asst S Mark's Seattle Wash 22-37, Vic S Paul's Bremerton & S Matt Auburn Wash 37-38, Chapl (Lt Col) USA 39-46, Instr Seattle Schs & Supply wk Seattle Wash 46-59

TAYLOR, EDGAR CURTIS (Mo) 7 Briarcliff, Clayton 24, Mo Fndr & Hdmstr The Taylor Sch 30-, Hon Can Chr Ch Cathd St Louis-. b Derry NH 17 May 97 s William Taylor & Frances Emma (Haley). Pinkerton Acad, Bow BA LHD 40, Trin Coll Oxf BA MA. D Dec 47 P Feb 49 Bp Scarlett. m 7 June 27 Norah Maxton Jamieson c 2. Tchr The Hill Sch 19-21, Asst Prof Engl Wash U 24-28. LayR S Mark's St Louis & S Steph Ferguson Mo 47-48 D same 48-49, P-in-c Ascen St Louis Mo 49-50, P-in-c S Andr Rye Beach NH 51-52, R S Aug St Louis Mo 52-53. Auth "Mark Twain, the Literary Man," "The Letters of Robert Burns," "Loyd Haberly, Poet and Craftsman," "The Secondary School Curriculum," "Our Next Enemy," "The Classics in a Hostile World," "If I Were King in Education," "Lincoln, the Internationalist," "The Discipline of a Free Man"

TAYLOR, EDWIN WARREN (Lex) Court Pl & York, Newport, Ky R S Paul's 59-. b Lexington Ky 13 May 25 s John Saffarrans Taylor & Marcella Frances (Orr). HS Lexington, U Ky BA 49, VTS 52. D June 52 P Feb 53 Bp Moody. USA 44-45. R Chr Harlan & S Luke's Chap Cumberland Ky 52-54, Actg Exec Dir St Louis City Mssn 57-58, Asst City Mssn Soc & Chapl Missouri Hills Mo 54-59. Hon Can Chr Ch Cathd St Louis 56-59. St Louis Co Welfare Advsry Com 56-59

TAYLOR, ELDRIDGE HAYWARD (SVa) 842 Washington, Petersburg, Va R S John's 58- & P-in-c Gd Shpd Meml 59-. b Baltimore 23 Dec 11 s Roland Eldridge Taylor & Lillian Edna (Hayward). S Mart Acad, West Md Coll, Westminster Theol Sem 35 STB 51, VTS 45-46, Shepherd Coll BA 51, Loyola MA 52, U So. D Jul 46 P Jul 47 Bp N C Powell. m (1) 31 Mar 36 Helen Atwood (dec) c 1, (2) 12 Aug 55 Doris Ann Shelton. Asst Meml Ch Baltimore Md 46-47, Asst Chr Baltimore 47-48, Dean Trin Cathd Easton Md 48-49, R Trin Shepherdstown & S John's Harpers Ferry WVa 49-51, R All SS Baltimore 51-55, R S Steph Erwin NC 55-58, M-in-c Trin Fuquay Springs NC 57-58 Stndg Com WVa 50-51, Chrmn Ecum Rela NC 56-57

TAYLOR, FREDERICK CHARLES (LA) 658 Chamberlain, El Cajon, Cal Retired 43-. b Hamilton Ont Can 19 Aug 75 s Thomas Elmore Taylor & Elizabeth (Hart). U Bp's Coll BA 98 (1st Classic Hons Pr of Wales Med). D Feb 99 Bp Worthington P June 00 Bp A L Williams. m 14 May 03 Cora Mary Whittemore. S Paul's Omaha & S Mark's Florence Neb 99-00, S Peter's Neligh Neb 00-02, Mssy Valdez Alaska 02-07, Chr Central City Neb 07-11, Gen Mssy Dio Neb 11-12, R S Luke's Kearney Neb 13, Chr Anacortes & S Paul's Mt Vernon Wash 14-20, Gr Astoria Ore 20-27, S Andr Nogales Ariz 27-29, Vic S Paul's Salome Ariz 29-37, Vic Salome Mssn Field Ariz 37-41, Vic Chr Jerome & S Thos Clarksdale Ariz 41-43, Hon Asst S Alban's Wickensburg Ariz 51-. Dep Gen Conv 10, 34, Exam Chapl Alaska 06-07 Neb 12 Nev 30-37, Mem Coun Adv Nev 35-37

TAYLOR, FREDERICK ELWOOD (WNC) 101 Rectory, Lenoir, NC R S Jas 59-. b Roanoke Va 16 Nov 15 s DeMoss Taylor & Nan (Foster). Epis HS Alexandria Va, U So, Emory & Henry 51, VTS. D June 54 P Aug 55 Bp W H Marmion. m 28 Oct 48 Jean Moylan c 2. M-in-c S Thos Christianburg Va 54-57, Asst S John's Roanoke Va 57-59. OSLuke 59-

TAYLOR, GEORGE ALFRED (E) RD 2, Chestertown, Md R S Paul's Kent 59-. b Hazardville Conn 9 Nov 03 s Frank Webb Taylor & Maud Mary (Evans). HS Springfield Mass, Springfield Coll BS 25, Ya BD 28, GTS 28-29, Bethany Coll MA 46. D June 28 Bp Oldham for WMa P May 29 Bp Davies. m 28 June 33 Alice Tucker Jones c 2. Cur Gr NYC 28-29, R S Phil Easthampton Mass 29-32, R S Paul's Albany NY 32-47, R S Dav Baltimore Md 47-59. Fell Coll Prchrs Wash DC 41. Dean Springfield Convoc WMa 31-32, Stndg Com A 44-47, RurD Albany 45-47. Pres Baltimore Min Union 55-56, VP & Trust S Faith's Sch Saratoga Springs NY 35-45, Chapl (Maj) NY NG 42-47. Pres Ya Alum Assn Md 56-58

TAYLOR, GEORGE FARRAND (USC) Box 366, Tryon, NC Retired 52-. b Detroit s Joseph Taylor & Emma (White). Hob BA 04 STD 28, GTS 08 STB 26, Col MA 32. D May 08 P Nov 08 Bp C D Williams. m 12 Sep 12 Mary Frances Collison. Cur S Peter's St Louis 08-10, Hd Holy Cross House St Louis 10-19, Instr Ch Sch Rel Instruct in Prayer Book 13-16 Dogmatics 16-17, Chapl ARC 17-18, Chapl AEF 18-19, Asst Incarn NYC 19-20, Prin NY Ch Norm Sch NYC 19-21, Vic Chap Incarn NYC 20-25, R S Geo Flushing NY 26-30, Assoc R Ascen NYC 32-34, Instr Biblical Lit Converse Coll Spartanburg SC 35-36 Assoc Prof 36-42 Prof Rel & Philos 42-49, Spec Prchr Adv Spartanburg SC 36-39, Spec Prchr Chr Greenville SC 44-45 Rel Consult same 47-51, Lectr Bibl Lit 49-. Chrmn Soc Serv Cmssn Dio Mo 13-15, Mem Dioc Coun 27-29, Lectr Kanuga Lake Conf 41-42, 46. Phi Beta Kappa, Mem Kappa Alpha Soc

TAYLOR, GEORGE NORTH II (WT) 1018 E Grayson, San Antonio 8, Tex Asst S Paul's 57-. b Streator Ill 14 Oct 17 s George North Taylor & Edna Vera (Patterson). HS Streator Twp, Carl BA 39, SWTS LTh 42. D May 42 P Nov 42 Bp Conkling. Cur S Paul's-on-the-Hill St Paul Minn 42-43, R S Andr Livingston Mont 43-46, Stdt Oratory S Mary & S Mich 46, Cur Trin Santa Barbara Cal 49-50, Vic S Anne's Lynwood Cal 50-56, R S Geo Guatemala City Guatemala 56-57. Stndg Com Brit Honduras 56-57 WT 59-60

TAYLOR, GEORGE RODEBAUGH (SF) Box 318, Coconut Grove, Miami 33, Fla Asst S Steph 57-. b Buffalo NY 28 Nov 10 s George Edward Taylor & Mabel (Rodebaugh). HS Buffalo, U Buffalo, Canisius Coll, SWTS. D Aug 51 P Feb 52 Bp Scaife. Cur S John's Dunkirk NY 51-52, Cur S Thos & Hosp Chapl Buffalo NY 52, Asst S Luke's Kalamazoo Mich 52-54, R Trin Grand Ledge Mich 54-57. Chapl-Dir Yth Confs WM 56-57

TAYLOR, GREER McCLELLAN Jr (Cal) 2451 Ridge Rd, Berkeley, Cal Asst Prof CDSP 52-. b Dallas Tex 27 June 17 s Greer McClellan Taylor & Beulah Pace (Gray). Terrill Prep

Sch, U Tex BA 38, Harv Law Sch LLB 41, ETS BD 52. D June 52 P Dec 52 Bp C A Mason. Practiced law 41-49*

TAYLOR, HAROLD EDWIN (Ind) 2711 Wilson Dr, Terre Haute, Ind R S Steph 60-. b Moline Ill 4 Dec 18 s John Henry Taylor & Agnes Emma (Bolte). HS Aurora Ill, U Ill BMus 47, ETS BD 49. D June 49 P Dec 49 Bp Nash. m 28 June 52 Gladys Eleanor Gillman c 3. Asst R Chr Cambridge Mass 49-51, R Trin Whitinsville Mass 51-55, Vic S John's Millville Mass 51-53, Dir Chr Educ WMa & Dir Lasell House Whitinsville Mass 53-55, Assoc R S Fran Harrod's Creek Ky 56-60

TAYLOR, JAMES HENRY Jr (Fla) S Paul's Ch, Federal Pt, Rt 1, East Palatka, Fla M-in-c S Paul's Federal Pt & S Thos Bunnell 57-. b Jacksonville Fla 4 May 31 s James Henry Taylor & Sara Thomas (Beall). HS Jacksonville, Fla U BA 53, U So BD 57. D June 57 P Mar 58 Bp West*

TAYLOR, JAMES KENNETH (Ind) 924 No Main, Rushville, Ind Vic S Matth 61-. b Terre Haute Ind 31 Oct 35 s Kenneth W Taylor & Rebekah May (Varney). HS Terre Haute, Ind St Coll BS 57 MA 58, Berk STB 61. D June 61 Bp Craine

TAYLOR, JESS ERNEST (WM) 310 Larkspur Av, Kalamazoo, Mich Vic S Barn Portage 60-. b Berkeley Cal 14 Sep 32 s Ernest Lee Taylor & Frances Ruth (Roser). HS Emeryville Cal, Azusa Coll AB 54, Bex BD 58. D May 58 Bp Miller P Dec 58 Bp Hobson. m 25 Aug 53 Lee DeDette Hill c 2. Asst All SS Cincinnati O 58-60

TAYLOR, JOHN ECKLIN (EC) Grace Ch, Plymouth, NC R Gr Plymouth & S Luke's Roper 58-. b Washington NC 31 Dec 24 s Plummer Alston Taylor & Blanche Dudley (Worsley). HS Norfolk Va, U NC BA 50, U So BD 56. D Jul 56 P Feb 57 Bp T H Wright. m 13 Oct 51 Doris Green Ogburn c 2. M-in-c Chr Hope Mills S Phil Fayetteville & Gd Shpd Tolar-Hart NC 56-58. Ed "Mission Herald" EC 60-

TAYLOR, JOHN MARION Jr (Del) 4900 Concord Pike, Wilmington 3, Del R Gr Brandywine Hundred 55-. b Annapolis Md 9 Jul 20 s John Marion Taylor & Arvilla Lenora (Sommers). HS Annapolis, U NC BS 40, GTS STB 49. D Jul 49 P Mar 50 Bp N C Powell. m 10 Jan 53 Louise Catherine Burnard c 3. Cur & P-in-c Emm Baltimore Md 49-50, Assoc Vic Chap Incarn NYC 50-54. Chapl AI DuPont Inst Nemours Fndt 55-. Depts CSR & Mssns Del 56-, Chrmn Salary & Fin Com Mssns 57-. Pres Brandywine Convoc Del 55-56

TAYLOR, JOHN NELSON (Ia) 1207 10th Av No, Fort Dodge, Ia R S Mark's 49-. b Milwaukee 2 Nov 05 s Cook Cooper Taylor & Annie Elizabeth (Nelson). Carthage Coll Acad, Marq U, Nash Collgt, Nash 32 BD 33 STM 35, Fell Coll Prchrs Wash DC 39. D May 31 P May 32 Bp Ivins. m 30 June 37 Mildred Marie Grahm Cordsen c 3. D-in-c S Paul's Ashippun Wis 31-34, Vic S Steph Milwaukee 34-37, R Gr Galesburg, Vic S Mary's Knoxville & Trin Monmouth Ill & Chapl Epis Stdts Knox Coll 37-44, R S John Bapt Wausau & Vic S Jas Mosinee Wis 44-49. Stndg Com, Dept Prom & Evang, Chrmn Com Const & Cans Ia, Dep Gen Conv 43, 46, 52, 55, Trust Funds & Donations Ia

TAYLOR, JOSEPH MITCHELL (SF) 4025 Pine Tree Dr, Miami Beach 40, Fla R All Souls' 43-. b Chocowinity NC 18 Aug 94 s Minnie & Isaac Emanuel Taylor. Christ Sch Arden NC, U NC 23, VTS 24. D Jan 24 P Nov 24 Bp Darst. m 12 Dec 28 Florence Muriel Collins c 2. Yth Wk EC 26-28, Cur Trin Miami Fla 26-28, R S Andr Par Ft Pierce Fla 28-43. Hon Can S Luke's Cathd Orlando*

TAYLOR, LEWIS JEROME Jr (SVa) 404 So England, Williamsburg, Va Cur Bruton Par Ch 60-. b Norfolk Va 22 Feb 23 s Lewis Jerome Taylor & Roberta Page (Newton). HS Norfolk, US Naval Acad BS 44, SWTS BD 61. D June 61 Bp Gunn. m 24 Nov 45 Pauline Rector Green c 3. Off USN 44-56, USNR (Cmdr) 56-, Insur Agent 56-58

TAYLOR, LINCOLN ANDREWS, OHC (SC) Holy Cross Monastery, West Park, NY Superior OHC 60-. b Buffalo NY 2 Dec 09 s Hugh Taylor & Rosina M (Seaman). HS Buffalo, Hob BA 33, GTS 36. D June 36 Bp Davis P May 37 Bp A S Thomas. P Assoc Mssn Eutawville SC 36-46, OHC 46-, On Staff Holy Cross Mssn Kailahun Sierra Leone WA 52-60

TAYLOR, MALCOLM Died 12 Jul 61. For data see 59 Edition

TAYLOR, MEADIE ALEXANDER III (SVa) 153 Walker, Chase City, Va In-c S John's Chase City & Gr Drake's Branch 58-. b Richmond Va 12 Nov 32 s Meadie Alexander Taylor & Laurice Lee (Wyche). Hampden-Sydney BA 54, VTS BD 58. D Jul 58 Bp W A Brown P June 59 Bp Rose*

TAYLOR, MELVIN ARLAIN (Mich) 2686 Kipling, Berkley, Mich Asst S David's Southfield 60-. b Negaunee Mich 17 Apr 10 s Reuben James Taylor & Flora Anne (Williams). HS Detroit, Wayne U BS 44, U Mich MA 48. D Apr 60 Bp Crowley. m 14 Nov 36 Winifred Hughes c 2

TAYLOR, NORMAN EZERIAH (SVa) 1125 Buckingham Av, Norfolk 8, Va Retired 56-. b Brooklyn NY 20 Dec 84 s Rev David Taylor & Esther Lewis (Spink). Syr BA 07, VTS DD 58. D Feb 16 P Feb 18 Bp B D Tucker. m (1) 11 Oct 09 Flossie Ella Hayes (dec) c 1, (2) 10 Dec 58 Harriet Embry Coleman. R Natural Bridge Par Rockbridge Co Va, R S Peter's Norfolk Va 23-29, Exec Secy & Treas Dio SVa 23-57, Archd Dio SVa 37-57, Cler Asst to Bp SVa 57. Dep Gen Conv 40, 46, 49, 52. Form Ed "The Jamestown Churchman"

TAYLOR, PETER GORDON ANDREW (RI) 83 Warren Av, East Providence 14, RI R S Mary's 59-. b Maynard Mass 31 Jul 25 s Harold Taylor & Claire (Hirst). Lenox Sch, Boston U, Berk. D June 54 Bp Loring P Dec 54 Bp Hatch for Me. m 4 May 51 Joanne Dierdorff c 2. Asst to R Trin Southport Conn 54-56, P-in-c Holy Cross Kingston NY 56-57. Chapl (1st Lt) RI NG

TAYLOR, R DUNHAM (Pa) 3826 The Oak Rd, Phila 29, Pa R Gd Shpd 51-. b Pasadena Cal 7 Dec 08 s John Raynor Chadwick Taylor & Edna B (Lewis). HS Los Angeles, Redlands U BA 35, SWTS 34, S Aug Canterbury 59. D Jul 34 P Mar 35 Bp Stevens. m 28 June 36 Martha Virginia Bebee. In-c S Steph Beaumont-Banning & Vic Gr Colton Cal 34-37, R S Matt National City & Vic S Jas San Diego Cal 37-42, Chapl Canterbury Club San Diego St Coll 38-42, P-in-c S John's Chula Vista Cal 39, Chapl San Diego Co & City Mssns Soc 40-42, R S Mary's Laguna Beach Cal 42-43, Asst R S Mark's San Antonio Tex 43-45 Actg R same 45, Dean S Mark's Cathd Salt Lake City U 45-51, Sum Supply Wk S Cuth Chap MacMahan Isl Me 58. Chapl Canterbury Club Trin U 44-45 U Utah 46-51. Mem ATSL, Mason

TAYLOR, RAYMOND ROBERT (NJ) 203 Whitehead Av, South River, NJ R Holy Trin 55-. b Jersey City NJ 3 Sep 15 s Robert George Taylor & Bertha Victoria Mary Elizabeth (Schumann). HS Lancaster NY, U Buffalo BA 38, Alfred U EdM 48 BD 49, PDS ThM 51 DTh 58. D June 51 Bp W B Roberts P Feb 52 Bp Gesner. m (1) 26 Mar 51 Kathryn Sara Bradley (dec) c 2, (2) 18 Aug 59 Pauline Clara (Himich) Kammerer c 4. Meth Min 47-49. Asst to P-in-c Covenant Phila 49-51, Vic S Phil Dupree & P-in-c Ind Mssns West End Cheyenne Ind Res SD 51-52, P-in-c Calv Mission SD 52-53, R Gr Pemberton NJ 53-55

TAYLOR, RICHARD DAWSON (C) 3905 No Kenneth Av, Chicago 41, Ill R S John's 57-. b Monroeville Ind 27 Dec 04 s Dawson Wallace Taylor & Emma Dora (Geyer). HS Monroeville, DePauw U, Ind U BS 31 Law Sch, Nash 35. D Apr 35 Bp Ivins for NMex P Dec 35 Bp Howden. m 4 Nov 41 Dorothy Rae Vensel c 2. P-in-c S Andr Las Cruces & S Luke's La Union NMex 35-37, R Trin Peru Ind 37-42, R Messiah Chicago 42-57. Stndg Com C 59-62 Pres 61-62

TAYLOR, ROBERT PAGE (C) 2100 W Warren Av, Chicago 12, Ill Asst Dir S Leonard's House 60-. b Norfolk Va 28 Dec 31 s Lewis Jerome Taylor & Roberta Page (Newton). HS Norfolk, Hampden-Sydney Coll, U Va BA 53, SWTS BD 58. D June 58 Bp Street P Dec 58 Bp Burrill. m 22 Aug 53 Carvel Haile Underwood c 4. Cur S Andr Chicago & Chapl Chicago House of Correction 58-60*

TAYLOR, THOMAS RONALD (Minn) 2028 7th Av E, Hibbing, Minn R S Jas 52-. b Queenston Ont Can 7 Sep 16 s Thomas Richard Taylor & Mary Elizabeth (Saunders). Delta Collgt Ont, S Chad's Coll 41 STh 48. D Jul 43 P Dec 44 Bp of Qu'Appelle, Rec Feb 50. m 14 Apr 41 Merle Olive McManus c 6. Tchr & Mssy Can 36-50. R S Helen's Wadena S Alban's Staples & Emm Eagle Bend Minn 50-52. Chrmn Dept Chr Educ Minn, Dean Range Dnry

TAYLOR, WILLIAM DONALD (W) 13322 Keating, Rockville, Md R S Mary Magd Wheaton 55-. b Evanston Ill 10 Mar 27 s Rev Albert Ernest Taylor & Mildred Blodwin (Matthias). HS Dundee Ill, NW BS 48, GTS STB 51. D June 51 P June 52 Bp Dun. m 9 June 51 Ruth Marie Schnell c 2. Vic S Mary's Chap Aspen Hill & S Barth Laytonsville Md 51-55

TAYLOR, WILLIAM FRANCIS Jr (NH) 12 Lombard, Colebrook, NH Vic S Steph Colebrook NH S Paul's Canaan Vt & All SS Hereford Que Can 61-. b Doylestown Pa 3 Mar 35 s William Francis Taylor & Minette Emilie (Gunderson). HS New Hope Pa, Tufts BA 58, CDSP BD 61. D June 61 Bp Armstrong. m 14 Feb 57 Katherine Marie Evarts c 2

TAYLOR, WILLIAM STAFFORD (NCal) Box 148, Fair Oaks, Cal Cur S Fran 61-. b Salinas Cal 16 Aug 28 s William Hill Taylor & Margery Grey (Stafford). HS Watsonville Cal, Sacramento St Coll BA 56, CDSP BS 59. D June 59 P Dec 59 Bp Haden. Vic S Tim Gridley & S Nich Paradise Cal 59-60. Lay Dep Gen Conv 55

TEAGUE, ADDISON DAWSON Jr (Ga) 102 Willow Rd, Windsor Forest, Savannah, Ga Vic S Geo 59-. b Augusta Ga 22 Feb 30 s Eleanor & Dawson Teague. U Ga BA, VTS BD 56. D June 59 P May 60 Bp Stuart. m 29 Aug 60 Elizabeth Cutler Peters

TEBBETTS, JOHN EDGAR (RI) 67 Narragansett Av, Jamestown, RI R S Matt Par 60-. b Providence RI 10 Aug 10 s Ward Percival Tebbetts & Grace Christine (Guldbranson). HS Providence, Br, Berk 55. D Aug 55 P May 56 Bp Higgins. m 28 Sep 35 Lillie Ellen Wood c 1. D-in-c Resurr Norwood RI 55-56, Vic same 56-60. Dept Chr Educ RI, Dept Mssns RI

TEETER, JOHN HURSH (SwVa) 396 Woodland Av, Lynchburg, Va Vic Gd Shpd Lynchburg & Chr Brookneal 59-. b Ashland O 23 Mar 25 s Everett Hale Teeter & Wilma Jeanette (Hursh). HS Great Neck NY & Winnetka Ill, NW BS 46, SWTS BD 57. D June 57 Bp Street P Mar 58 Bp W H Marmion. m 29 Dec 45 Barbara Hutchinson c 4. Newspaper wk 46-57. Vic Trin Rocky Mt S John's Ferrum & S Peter's Gallaway Va 57-59. VP Lynchburg Va NAACP 60-. Mng Ed "The Southwestern Episcopalian" 57-59

TEISEN, TAGE (SF) 165 Barton Av, Palm Beach, Fla Retired 61-. b Denmark 27 Aug 89 s Axel Teisen & Johanne (Marchner). HS Phila, Br Prep Sch Phila, NY St U BA, PDS BD 15, Rollins Coll DD 43. D May 15 P June 16 Bp Rhinelander.

Cur S Peter's Albany NY 15, R S Paul's Kittanning Pa 18, Can Trin Cathd Pittsburgh 27-28, M-in-c All Souls' Chap St Huberts NY 29, R S Paul's Troy NY 29-34, R Gr Newton Mass 34-36. Traveled Eur 36-37. R S Bethesda-by-the-Sea Palm Beach Fla 39-61

TEIXEIRA, WALTER DIAS (SwBra) Pr Borges de Medeiros, Rosário do Sul, RGS, Brazil P-in-c Transfig 61-. b Livramento RGS 30 Dec 34 s Ramãd Teixeira & Menelvina (Dias). Theol Sem 60. D Dec 60 P June 61 Bp Simões. m 27 Apr 61 Arlete Cruz

†TEMPLE, Rt Rev GRAY 138 Wentworth, Charleston, SC Bp of SC 61-. b Lewiston Me 13 Mar 14 s Rev Charles Hosea Temple & Eleanor (Gray). HS Warren RI, Br BA 35, VTS BD 38. D May 38 Bp Perry P June 39 Bp Penick, Con Bp of SC 11 Jan 61. m 29 Jan 40 Maria Drane c 3. Calv Tarboro NC 38-40, R Truro Ch Fairfax Va 40-41, P-in-c S John's Battleboro NC 41-47, R Gd Shpd Rocky Mount NC 41-53, R S Peter's Charlotte NC 53-55, R Trin Columbia SC 55-61. Exec Coun NC 43-46 & 53-55, Chrmn Dept Yth 44-55, Stndg Com NC 48-55 USC 55-60, Exam Chapl 50-55, Chrmn Dept Chr Educ NC 53-55, Dep Gen Conv 49-58

TEMPLE, JAMES WILLIAM (LA) 2100 Portland, Los Angeles 7, Cal Asst S Phil 57-. b Rock Is Ill 10 Nov 09 s John William Temple & Pearl (Thompson). HS Topeka Kan, Washburn Coll BA 31, SWTS BD 35, Wichita U MA 42. D June 34 P June 35 Bp Wise. m 2 June 39 Gladys J Hill c 1. P-in-c S Aug Wichita Kan 35-44, Prin & Chapl Gaudet Sch New Orleans La 44-47, R S Luke's New Orleans 47-57. Dept Rel Educ La 53-56*

TEMPLE, SYDNEY A Jr (WMa) 103 Outlook Dr, Lexington, Mass-. D June 34 Bp Moore P May 36 Bp Jenkins, Trans to Can Oct 57, Rec Sep 60*

TEMPLETON, ELMER JAMES (Me) Box 342, Mendham, NJ Chapl Convent & Sch S John Bapt Ralston 51-. b Springbrook NY 27 Jan 12 s William John Templeton & Addie Mae (Davis). HS Buffalo NY, Rand-Macon Coll BA 33, Chi MA 40, SWTS BD cl 40 STM 42, PDS ThD 54. D Jul 40 P Jan 41 Bp Randall. m 26 Apr 45 Dorothy Irene Mitchell c 3. Instr SWTS & Asst Redeem Chicago 40-44, P-in-c Holy Trin Skokie Ill 44-48, P-in-c Trin Saco Me 48-49, Asst S Alban's Olney Phila 50-51, Instr S Bern Sch Gladstone NJ 54-55. Pres Chicago Chapt Orthodox & Angl Fellshp 43-48. Phi Beta Kappa. Mem: Amer Oriental Soc, Amer Schs Oriental Research, Soc Bibl Lit & Exegesis, Deutsche Orient-Gesellschaft, Math Assn of Amer. Auth mag arts & bk reviews

TENNYSON, MERRILL GOODSELL (LA) 16348 Kalisher, Granada Hills, Cal Rtired 47-. b Opdyke Ill 29 June 98 s Rev John Wesley Tennyson & Minnie Alice (Gray). HS Olney Ill. D Oct 29 P Apr 30 Bp Remington. m 15 Dec 19 Dora Birdella Holladay c 3. In-c S Peter's La Grande Ore 29-30 R same 30-31, P-in-c S Andr Mssn Burns Ore 31, Gen Mssy Dist EO 32-34, R Holy Trin Alhambra Cal 34-40, Chapl (Cmdr) USNR 40-47. Dir Field Dept, Dept Mssns & Ch Ext, Chrmn Com Evang Com Const & Cans & Bd Equalization, Exam Chapl, Mem Coun Adv & Exec Coun all EO. Auth "Ride On, O Christ of God" (hymn), mag arts

TEPE, DONALD JAMES (WM) 912 Buckingham SW, Grand Rapids, Mich Cur Gr 61-. b Chicago 2 June 29 s James H Tepe & Ruth (Fornell). HS Chicago, NW BS 54, Garrett Biblcl Inst BD 57. D June 61 Bp Bennison. m 4 Sep 53 Lillian Gloria Hagberg c 1

TEPSIC, THEODORE TIMOTHY (C) 1200 Forest Av, Evanston, Ill Cur S Luke's 60-. b Midland Pa 28 Dec 28 s Moses Tepsic & Amelia (Marinkouic). HS Philadelphia, S Sava Serb East Orth Theol Sem BD 50, Halki Theol Acad Istanbul, Nash. D Jan 47 P Sep 50 Bp Dionisije of Serb East Orth Ch, Rec June 60. Serv Serb East Orth Ch 50-58*

TERHUNE, ROBERT DAWBARN Jr (SF) 118 Indian Rocks Rd, Largo, Fla Vic S Dunst Mssn 58-. b New Haven Conn 28 Mar 32 s Robert Dawbarn Terhune & Josephine (Applewhite). HS New Haven, Ya BA 53, Berk STB 58. D June 58 Bp Louttit P Dec 58 Bp Moses. m 16 Apr 55 Lorna MacLean c 2

TERNS, DAVID BANKER (A) 40 E Main, Granville, NY R Trin Granville & Trin Whitehall, P-in-c All SS Chap No Granville 60-. b Middletown NY 13 Apr 09 s Frederick D Terns & Edith May (Bookstaver). HS Walden NY, Col, GTS. D Jan 55 Bp Richards P Aug 55 Bp Barry. m 31 Aug 46 Violet Kathleen Black c 3. P-in-c Chr Rouses Point & S John's Champlain NY 55-60

TERRILL, MENTER BRADLEY (Dal) 608 W Lamar, McKinney, Tex R S Peter's 50-. b Dallas Tex 1 Feb 15 s Holman Hamilton Terrill & Inez (Hines). Woodbury Forest Sch Boys Va, SMU MA 42, SWTS LTh 45. D Dec 44 Bp Conkling for Dal P June 45 Bp H T Moore. m 20 Oct 45 Mildred Kemper c 3. Loc-Ten Trin Ft Worth Tex 45, Vic S Luke's Stephenville Trin Dublin, S Jas Meridian & S Mary's Hamilton Tex 45-48, Can Chapl to Bp & Exec Secy "Cathedral of Dallas Inc" Tex 48-50. Dean North Dnry Dal 50-56. Exam Chapl, Exec Coun Dal, Chrmn Dept Lay Action*

TERRILL, ROBERT ALLEN (Kan) S Luke's Ch, 7th & Lincoln, Wamego, Kan Vic S Luke's 61-. b Brookfield Mo 18 Dec 36 s Curtis Alber Terrill & Esther Lucille (Kennaugh). HS Kansas City Kan, U Kan BS 58, SWTS BD 61. D June 61 Bp Turner

TERRY, DONALD LEWIS (SO) 1037 Steubenville Av, Cambridge, O R S John's 60-. b Jackson O 4 Nov 30 s Lewis Richard Terry & Clara Gladys (West). HS Wellston O, Ohio U, Ohio North U BA 52, Bex BD 57. D June 57 Bp Hobson P Dec 57 Bp Kennedy. m 31 May 52 E Louise Hoak c 2. P-in-c S John's Kula Hawaii 57-58, Asst S Paul's Columbus O 58-60

TERRY, JAMES HAYWARD (W) 31st & "O," Georgetown, Wash 7, DC Asst to R Chr 61-. b Quincy Ill 7 Dec 09 s Alfred Cecil Terry & Daisy (Hayward). HS E St Louis Ill, U Mo 27-30, Nash 33. D May 33 P May 34 Bp J C White. m 5 Jul 38 Elizabeth Rose Callison c 1. Asst S Paul's E St Louis Ill 33-36, P-in-c S Barth Granite City & S Thos Glen Carbon Ill 34-36, P-in-c Las Vegas Field Nev 36-38, R S Jas Kent Wash 38-41, Chapl (Lt Col) USA 41-61

TERRY, KENNETH ROSIER, OHC (Mil) Holy Cross Monastery, West Park, NY Novice Mstr OHC 60-. b Richmond Cal 24 Jan 22 s Rev Milton Relyea Terry & Nina Pearl (Rosier). HS Richmond, U Cal BA 43, Nash BD 46. D Feb 46 P Jul 46 Bp Ivins. OHC 46-, Dir Seminarist Associates OHC 56-60. Auth "The Church - The Body of Christ"

TERRY, MILTON RELYEA (Cal) 204 28th, Richmond, Cal Retired 47-. b Trenton NJ 5 Oct 82 s David Terry & Emily (Hollies). Nash Collgt, Nash. D Nov 09 P May 10 Bp Webb. m 31 Jan 12 Nina Pearl Rosier c 2. R S Alban's Sussex Wis 10-11, Asst S Andr & Gd Samar Chap Oakland Cal 23, R pro tem Gr Martinez Cal, Vic Trin Pt Richmond Cal 27-34, S Dav Pittsburg Cal 38-44, Vic pro tem S Mark's Crockett Cal 45-47

TERWILLIGER, ROBERT ELWIN (LA) 3903 Wilshire Blvd, Los Angeles 5, Cal R S Jas 60-. b Cortland NY 28 Aug 17 s Rev Melville Terwilliger & Ella May (Seaman). HS New Hartford NY, Syr BA 39, ETS BD 43, Ya PhD 48, GTS STM 49. D Dec 42 P June 43 Bp W A Lawrence. m 27 Dec 42 Viola Mae Carroll c 1. Cur All SS Worcester Mass 43-44, Asst Chr Ch Cathd Hartford Conn 44-47, Fell & Tutor GTS & Asst Heav Rest NYC 47-49, R Chr Poughkeepsie NY & Epis Chapl Vassar 49-60. Lectr Pstrl Theol GTS 52. Dean Convoc Dutchess NY 52-57, Bd Mgrs Dioc Mssy & Ch Ext Soc 50-57 Dioc Coun NY 53-58, Dept Rel Educ 53-60 Chrmn Div Adult Wk 53-54, Div Coll Wk 54-60 Chrmn same 57-60. Trust PE Soc Promoting Rel & Learning in St NY 56-*

TESTER, WELCH KENNETH (WNC) Box 616, Spruce Pine, NC M-in-c Trin 56-. b Valle Crucis NC 6 Oct 22 s Duke T Tester & Margaret (Welch). HS Cove Creek NC, Appalachian St Tchrs Coll BS 51, Bex BD 56. D June 56 P Feb 57 Bp Henry. m 21 Dec 51 Peggy Ann Farthing c 4

TETER, LLOYD EDGAR Jr (Be) 519 Chestnut, Lebanon, Pa R S Luke's 57-. b Palmerton Pa 22 Dec 23 s Lloyd Edgar Teter & Helen Laura (Watson). HS Palmerton, Muhlenberg BA 51, PDS BTh 55. D June 55 P Dec 55 Bp Warnecke. m 13 Oct 56 Jane E Ballantyne c 2. Asst Leonard Hall Mssns Dio Be 55-56, Vic S Andr Bethlehem Pa 56-57

TETU, FRANCIS HENRY (Mich) 318 Ruskin Dr, Algonac, Mich Retired 54-. b E Douglas Mass 6 Nov 93 s Mary Jane & Henry Tetu. Carson-Newman Coll BA, Crozer, PDS BTh, Sch App Rel 37-38, Sch Soc Serv Ind U 38-40, But MA 46. D June 33 Bp Taitt P Dec 33 Bp Francis. Vic S Geo Indianapolis 33-42, S John's Plymouth Mich 42-45, R Our Sav Detroit Mich 45-53, Chapl US Pub Health Serv Hosp Stapleton NY 54*

THALMANN, FREDERICK EDWARD (A) 52 3rd, Troy, NY R S Paul's 49-. b Jersey City NJ 23 Dec 10 s Frederick Alexander Thalmann & Beatrice B (Kline). HS Jersey City, Leh BA 37, VTS BD 40. D May 40 P Dec 41 Bp Washburn. m 4 Mar 43 Caroline Hobart Gray c 4. Cur S Paul's Englewood NJ 40-43, Chapl (Maj) USA 43-46, Assoc R S Paul's Troy NY 46-48 Actg R same 49, Sum R S John's Essex NY. Dept Coll Wk A, Chrmn Dept Fin A, Dioc Coun, Trust Dio A. Del Prov Syn, Mem Prov Coun, Secy Prov 2, Dep Gen Conv 58. Pres Ch Counseling Serv. Trust Ch Home Women, Trust A Dioc Investment Trust. Mem NY St Cmssn Yth & Delinquency

THARP, ROBERT GOULD (SF) 230 W George Av, Maitland, Fla Vic Gd Shpd 60-. b Orlando Fla 25 Oct 28 s Robert Benjamin Tharp & Elmina Alice Joy (Gould). HS Orlando, Wesl BA 50, SWTS BD 56. D June 56 Bp Louttit P Jan 57 Bp Moses. Cur S Mary's Tampa Fla 56-58, Epis Chapl U Tampa 57-58, Cur S Phil Coral Gables Fla 58-60

THATCHER, ROBINS HERBERT (Me) Houston Foundation, Chestnut Hill, Phila 18, Pa Retired 59-. b London Eng 17 June 04 s William Robins Thatcher & Caroline Charlotte (Pearson). Cntrl London Fndt Sch, Bp's U LST 32. D June 32 P Apr 33 Bp of Ottawa, Rec Oct 44. m 24 Sep 35 Esperance Allison c 2. Serv Can 32-44. R S Steph Goldsboro NC 44-45, Archd Swla 45-46, Vic Chap Incarn NYC 47-50, R S John's Southwest Harbor & Vic S Andr Seal Cove Me 50-58

THAXTON, LISLE WILLIAM (Dal) 3617 Abrams Rd, Dallas 4, Tex R All SS 56-. D Dec 30 Bp Stewart P June 31 Bp H T Moore. On Staff S Matt Cathd Dallas Tex, In-c S Paul's Waxahachie Tex 34-36*

THAYER, CHARLES CLEVELAND Jr (SwVa) 3026 Sedgefield Rd SW, Roanoke, Va Cur S John's 58-. b Abingdon Va 12 Jul 31 s Charles Cleveland Thayer & Margaret Lee (Smith). HS Abingdon, Emory & Henry Coll BA 53, Drew Sem BD 56. D Dec 58 P Dec 59 Bp W H Marmion. m 29 June 56 Evelyn Marie Brush c 1. Min Educ S John's Roanoke Va 57-58

†THAYER, Rt Rev EDWIN BURTON 4401 E 6th Av, Denver 20, Colo Suffr Bp of Colo 60-. b Avalon Pa 7 Feb 05 s Richard Shattuck Thayer & Elizabeth (Robinson). HS Morton, Jr Coll 26, U Ill BS 28, SWTS STB 34. D Feb 34 P Sep 34 Bp Stewart, Con Suffr Bp of Colo 30 Nov 60. m 10 June 35 Evelyn Marie Hansen c 3. Vic S Mary's Crystal Lake & S Ann's Woodstock Ill 34-36, Vic S Ann's Morrison Ill 36-38, R Chr Burlington Ia 38-41, Chapl USA 41-45, R S Luke's Ft Collins Colo 45-50, R Ascen Denver Colo 50-60. Chrmn Coll Dept Colo 47-52, Bd Trust Dio Colo 52-, Dep Gen Conv 52, 55

THEBEAU, DUANE HOWARD (LA) 45-319 Deglet Noor, Indio, Cal Vic S John's in the Coachella Valley 61-. b San Pedro Cal 24 Jan 34 s Howard Louis Thebeau & Blanche Arlene (Gregory). HS San Pedro, Coll of Pacific AB mcl 55, CDSP BD w dis 59. D June 59 P Feb 60 Bp Bloy. m 7 Aug 55 Doris Jean Williams c 1. Vic S Matt Victorville Cal 59-60, Vic S Paul's San Jacinto Cal 60-61*

THELIN, HAROLD BENJAMIN (SanJ) 3847 E Sussex Way, Fresno 3, Cal Can S Jas Cathd 60-. b Nelson BC Can 24 Jul 04 s John Conrad Thelin & Emma Sophia (Boettger). HS Van Nuys Cal, U So Cal BA 25, GTS STB 28. D June 28 Bp Stevens P Apr 29 Bp Lloyd. m 19 June 29 Sue E Berry c 1. D-in-c S Sim San Fernando Cal 28, Asst to Dean S Paul's Cathd Los Angeles 29-30, R S Matt National City & Vic S Jas San Diego Cal 30-35, Vic S Andr La Mesa & S John's Bostonia Cal 35-38, Asst to R S Mark's Mt Kisco NY 38-45, R S Steph Armonk NY 45-50, R Gr Nyack NY 50-60

THEOPOLD, EDWARD TOWER Died 16 Nov 59. For data see 59 Edition

THÉVENOT, PIERRE PAUL TOUSSAINT (Haiti) Léogane, Haiti P-in-c Holy Cross 54-. b Port-de-Paix Haiti 29 June 26 s Eugène Thévenot & Ocianie Marguerite (Sévère). Lycée Alexandre Pétion, Theol Sem Mont-raus 53. D June 53 P Dec 53 Bp Voegeli. Vic Holy Cross Léogane Haiti 53-54*

†THOMAS, Rt Rev ALBERT SIDNEY 3018 Monroe, Columbia 5, SC Retired Bp of SC 43-. b Columbia SC 6 Feb 73 s John Peyre Thomas & Mary Caroline (Gibbes). Cit BS 92 LLD 31, U So DD, GTS 00 BD 02 STD 30. D Jul 00 P Mar 01 Bp E Capers, Con Bp of SC 30 Nov 28. m 17 Dec 08 Emily Jordan Carrison c 3. In-c S Matt Darlington Adv Marion Trin Society Hill & Mssns Hartsville & Mullins SC 00-08, R S Dav Cheraw SC 08-18 & 19-21, P-in-c S Paul's Bennettsville SC 08-10, R Gd Shpd Columbia SC 18, S Mich Charleston SC 21-28, Bp of SC 28-43, Dep Gen Conv 07-28, Secy Coun 03-23, Mem Stndg Com 07-28, Chrmn Dept Mssns 22-28, Dean Sch Prophets Kanuga Confs Hendersonville NC 33-43, Rgstr & Hstgr Dio SC, Mem Bd Trust Porter Milit Acad. Ed "The Diocese" 13-28. Auth "A Historical Account of the P E Church in SC 1820-1957," arts Hist Mag

THOMAS, CHARLES NELSON (SHB)-. D June 18 Bp Darlington*

THOMAS, ERNEST SYDNOR Died 17 Mar 61. For data see 59 Edition

THOMAS, HAMPTON HIRAM Jr (NMex) 1110 W Ural, Carlsbad, NMex R Gr 60-. b Milwaukee Wis 21 May 22 s Jessica B & Hampton Hiram Thomas. Milwaukee Country Day Sch, Br BS 44, VTS. D Dec 55 P June 56 Bp Hallock. m 3 Aug 57 Sandralee Edlin Thompson. Cur Gr Alexandria Va 56, Cur S Luke's Racine Wis 56-57, Assoc P Gr Alexandria Va 57-60

THOMAS, HAROLD (SC) 23 Savage, Charleston 4, SC Retired 50-. b Charlotte NC 14 Sep 76 s John Peyre Thomas & Mary Caroline (Gibbes). U So GD 99. D Oct 99 P Sep 00 Bp E Capers. m 5 Dec 00 Esther Eudora La Roche c 3. S Tim Columbia & All SS Lexington SC 99-02, S John's Winnsboro SC 00-01, Trin Chap Mssn Columbia SC 01, R S John's Florence SC 01-05 & 06-17, S Tit Chap (Col) 02-05, In-c S John's Chap 03, Asst S Jas Wilmington NC 05, Redeem Orangeburg & Mssy-in-c S Matt Ft Motte SC 06-07, In-c Chr Mars Bluff SC 02-05 & 07-17, Mssy-in-c S Steph St Stephens SC 10-14, R S Luke's Charleston SC 17-47, Chapl Porter Milit Acad SC 26, M-in-c S Peter's Great Falls SC 47-48, M-in-c S Mark's Chester SC 47-50, Supply Wk Charleston Co SC 50-. Dep Gen Conv 31, 37, 43. Chapl Ladies Home Charleston SC 21-47. Key Order of the Externati U So

THOMAS, HAROLD LIVINGSTON REED (NY) 282 Mills, Poughkeepsie, NY Retired 36-. b Highland Falls NY 9 June 84 s Rev William Reed Thomas & Mary Louisa (Eldridge). S Paul's Sch Garden City NY, Col BA 05, GTS 08 & 37. D June 08 P June 09 Bp Greer. Cur Med NYC 08-09, Cur Trin Mt Vernon NY 09-12, P-in-c S Jos Arimathea Elmsford & Chapl S Mark's Yonkers NY 12-15, Cur S Paul's Brooklyn NY 15-16, S Mary's Shelter Is NY 16-19, R Trin Fishkill & S John Bapt Glenham NY 19-36*

THOMAS, HARRY (NC) 302 College, Oxford, NC R S Steph 56-. b Danville Va 2 June 20 s Harry Lee Thomas & Virginia (Griggs). W&M BA 49, U So BD 52. D June 52 P May 53 Bp Gunn. M-in-c E Mecklenburg Cure SVa 52-55, Asst Min S Thos NYC 55-56

THOMAS, HOWARD FRANCIS (O) 604 Stickney Av, Toledo, O M-in-c Gr 57-. b Marion O 13 Nov 21 s James Nelson Thomas & Barbara Lenora (Kerby). HS Cleveland O, Baldwin Wallace BA 54, Bex BD 57. D May 57 Bp Burroughs P Dec 55 Bp B D Tucker. m 7 June 58 Kathryn Irene Cummins

THOMAS, JAMES MOULTON (Md) 69 Vernon, Hartford 6, Conn Chapl Trin Coll 56-. b Baltimore 15 Jan 03 s George Culbreth Thomas & Clara Duhamel (Moulton). Gilman Country Sch Baltimore, Pr BA 26, VTS BD 29, Trin BD 56. D Oct 28 Bp Murray P Nov 29 Bp Helfenstein. m 27 June 31 Antoinette Pierson Dominick c 4. R S Thos Par Hancock Md 29-34, R Trin Williamsport Pa 34-44, R S Matt Wheeling WVa 44-51, R Chr Baltimore 51-56. Chrmn Dept Prom Har 41-45 same WVa 48-51, Chrmn Publ Com Md 53, Exec Coun 53-55, Dep Gen Conv 49. Trust VTS 46-51, Pres Wheeling Coun Soc Agencies 49-51, Mayor's Com Urban Renewal Baltimore 54-56

THOMAS, JOHN FRANKLIN (Ol) Box 314, Gig Harbor, Wash Vic S John's 60-. b Las Vegas NMex 2 Aug 26 s Hardee Homer Thomas & Ruth Ellen (Hiner). HS Salina Kan, Harv AB 51, Cuddesdon Coll Oxf 53. D Jul 54 P Jan 55 Bp W F Lewis, Trans May 57, Rec Mar 60. Vic Coventry Cross Minden Nev 54-55, Cur Trin Menlo Park Cal 56-57, LocTen S Mary's Winnemucca Nev 57, Cur S Jas Vancouver BC Can 57-60*

THOMAS, JOHN HARTSHORN (Conn) Lyons Plains Rd, Weston, Conn R Emm 52-. b Augusta Me 28 Dec 23 s Howard Quincy Thomas & Ruth Abbie (Hartson). HS Concord NH, Ya BEng 45, ETS BD 49. D June 49 P Dec 49 Bp Dun. m 15 June 46 Hope Spencer Waters c 6. D&P-in-c S Andr Par Leonardtown & All SS Par Oakley Md 49-52

THOMAS, JOHN HARVEY (Ma) Old Main St, Sandwich, Mass M-in-c S John's 59-. b Camden Me 12 Oct 28 s George Harvey Thomas & Frances Carolyn (Grassow). HS Camden, U Me BS 50, ETS BD 59. D June 59 Bp Stokes P Jan 60 Bp F C Lawrence. m 14 Apr 51 M Frances Graham c 4

THOMAS, JOHN LYNMAR WILSON (SF) 818 Palmetto Av, Sanford, Fla R Holy Cross 56-. b Detroit 4 Sep 18 s Gwilyn Llewelyn Thomas & Marian Lorraine (Peck). HS W Palm Beach Fla, Ch Army Trng Cntr 40. D Apr 48 P Mar 49 Bp Keeler. m 11 Jul 42 Grace Christopher c 4. Ch Army Capt 40-45 & 46-48, USN 45-46. Vic S John's Worthington Minn 48-50, R Ascen St Paul Minn 50-53, Vic Redeem Avon Park & P-in-c S Ann's Wauchula Fla 53-56. Dept Prom 57-59, Dept CSR SF 57-, Secy Dept Camps & Confs 57-59. Del Prov Syn 60

THOMAS, JOHN PATTERSON (Pgh) 214 Harrison Av, Somerset, Pa D-in-c S Fran-in-the-Fields Somerset & Trin Monessen 61-. b Pittsburgh Pa 24 Dec 34 s Rt Rev William S Thomas & Janet Alice (Clutter). HS Pittsburgh, U Pgh AB 58, PDS STB 61. D June 61 Bp W S Thomas. m 7 Sep 57 Janet Rebecca Wissinger. Co-Dir Sheldon Calv Camp O 61

THOMAS, JOHN WALTER RIDDLE (Tenn) 692 Poplar Av, Memphis, Tenn Staff S Mary's Cathd & Vic S Elis 60-. b Richard City Tenn 20 Aug 29 s Walter Russell Thomas & Bennie Lee (Riddle). HS Stevenson Ala, U Chattan MusB 51, PDS STB 60. D Jul 60 P Apr 61 Bp Vander Horst

THOMAS, JOSEPH HENRY (Cal) 2215 Salisbury Way, Fiesta Gardens, San Mateo, Cal Retired 57-. b Liverpool Eng 2 Feb 84 s James H Thomas & Emily (Carpenter). Colaba Sch Bombay India, Liverpool U, London FRHS, S Aid Eng, S John's Coll Man LTh, CDSP DD 52. D 15 P 16 Archbp of Rupert's Land, Rec Oct 25. m 06 Jennie Bradley. Serv Can 15-25. R S Paul's Klamath Falls & P-in-c Lakeview Ore 25-33, Archd SW Section EO 29-33, R S Clem Berkeley Cal 33-57. Dean Convoc Oakland 35-39

THOMAS, KENNETH DANA (Conn) 256 So Marshall, Hartford, Conn P-in-c S Paul's 58-. b Bridgeport Conn 29 Jan 27 s Kenneth Augustine Thomas & Bessie Mae (Wilcox). HS Bridgeport, Trin BA 52, GTS STB 55. D June 55 P May 56 Bp W H Gray. Cur Trin Hartford Conn 55-58

THOMAS, LESTER BROOKS Jr (WM) 1037 Northwood NE, Grand Rapids, Mich R S Andr 58-. b Grand Rapids Mich 20 Sep 20 s Lester Brooks Thomas & Lillian Bertha (Rowe). HS Grand Rapids, Cntrl Mich Coll BA scl 48, Bex BD 51. D June 51 Bp B D Tucker P Dec 51 Bp Whittemore. m 18 Apr 44 Verna M Grooters c 3. Vic S Paul's Greenville Mich 51-56, Vic S Andr Grand Rapids Mich 54-58. Chapl Sum Yth Confs 53, 54, Secy Dept Prom 54-55, Dept Mssns 56-, Dean Cntrl Dnry WM 57-59. Chapl AL 53-54

THOMAS, LLOYD BRANT Died 22 Jan 61. For data see 59 Edition

THOMAS, LOUIS O'VANDER (Miss) 308 So Commerce, Natchez, Miss R Trin Natchez & Chr Church Hill 46-. b Slater Mo 15 Aug 03 s O'Vander Wyatt Thomas & Virginia (Young). HS Marshall Mo, Mo Valley Coll BA 25, PDS, U So BD 36. D June 36 P Mar 37 Bp Finlay. m 10 Oct 39 Alice Nelson Burton c 1. R S John's Winnsboro S Steph Ridgeway & S Peter's Great Falls SC 36-38, R All SS Homewood Birmingham Ala 38-43, Asst R S Andr Jackson Miss 43-46. Contrib arts theol journs

THOMAS, OWEN CLARK (Ma) 10 S John's Rd, Cambridge 38, Mass Asst Prof Theol ETS 56-, Asst S John's Beverly Farms Mass 57- & Emm Dublin NH 58-. b NYC 11 Oct 22 s Harrison Cook Thomas & Frances Martha (Arnold). HS Port Washington NY, Ham BA 44, Cor, Col PhD 56, ETS BD 49, UTS. D June 49 P June 50 Bp Dun. m 26 May 51 Bernice Louise Lippitt c 3. M-in-c S Eliz Sudbury Mass 49, Asst All Ang NYC 49-50, Chapl Epis Stdts Sarah Lawrence Coll & Asst Chr Bronxville NY 50-52, Instr Theol ETS 52-56, Assoc R Redeem Chestnut Hill Mass 52-54, P-in-c S Peter's Jamaica Plain Mass 54-55. Fell Natl Coun on Rel in Higher Educ 50, Chapl Coll Wk NY 51-52. Contrib "Modern Canterbury Pilgrims," Auth "William Temple's Philosophy of Religion"

THOMAS, REGINALD HARWOOD (P) 70 Haverstock Hill, London NW 3, England Vic Holy Trin 57-. b Toronto Can 10 June 94 s Philip James Thomas & Frances Sophia (Hazlewood). Upper Can Coll Toronto, GTS 18. D May 18 P Oct 18 Bp Matthews. m 23 Aug 26 Mary Violet Mack c 4. Serv Can 19-23, 28-30 & 36-49. R Ascen Gloucester City NJ 25-28, Vic S Mich & All Angels' Bridgeport Conn 32-34, R Chr Pittsburgh Pa 49-51, Vic S Mary's & S Geo Chs Pittsburgh Pa 51-53, Asst P S Steph London Eng 53-54, Asst P Holy Trin London 54-57

THOMAS, ROBERT FINDLAY (NC) Box 502, Elizabethtown, Ky P-in-c Chr Elizabethtown & Holy Trin Brandenburg 61-. b Harrisburg Pa 18 Nov 14 s Alfred Kirk Thomas & Helen Beryl (Raysor). W Md Coll BA 38, PDS 41. D June 41 Bp Wyatt-Brown P Dec 41 Bp Ward. m 24 May 35 May Catherine Whittle c 1. Cur S John's Huntingdon Pa 41 R same 41-43 Vic same 44-46, R Chr Par Point Pleasant WVa 46-50, R Holy Comf Burlington NC 50-60. Mem Com Ch Unity & Ecum Move WVa 48-50, Chrmn Con New Pars NC 53. Contrib arts Ch mags

THOMAS, ROBERT HORATIO III (SVa) Fleetwood Av, Waverly, Va Retired 60-. b Mechanicsburg Pa 20 Nov 91 s Robert Horatio Thomas & Frances Laura (Coover). Mercersburg Acad, U Va, VTS. D June 33 P June 34 Bp H St G Tucker. m 23 Apr 21 Adelaide Mason Hardesty c 1. R Trin Par Mineral Va 34-38, Vic S Mary's Waynesboro & Prince of Peace Ch Gettysburg Pa 38-41, R S John's Bellefonte Pa 41-42, R Brandon Par Disputanta Va 42-60. Auth "Trail Blazers of the Way"

THOMAS, ROBERT LEROY (SwVa) Box 2068, Roanoke, Va Dir Chr Educ Dio SwVa 60-. b Williamsburg Va 6 June 25 s Minor Wine Thomas & Grace Lee (Nesselrodt). HS Radford Va, Bridgewater Coll BA 47, VTS BD 50. D June 50 P Apr 51 Bp Phillips. m 13 Apr 51 Dana Arrington Dibrell c 2. M-in-c All SS Norton S Mark's Dante Gr House-on-the-Mtn St Paul & Gd Shpd Splashdam Va 50-55, R Chr Blacksburg Va 55-60*

THOMAS, STUART AUSTIN LADD (Pa) 1300 Potter, Chester, Pa R S Paul's 60-. b Chicago 21 June 10 s J S Ladd Thomas & Catharine (Furhman). HS Germantown Pa, Drew U BA 33 BD 39, Tem EdM 57. D Dec 51 P May 52 Bp Hart. m 29 June 40 Marion Watt c 1. Meth Min 39-51. R Atone Morton Pa 51-53, R All SS Torresdale Pa 53-60

THOMAS, TREVOR EMRYS GEORGE (N'k) 681 Prospect Av, West Orange, NJ R Holy Innoc 52-. b Cardiff Wales 23 Dec 25 s Philip Thomas & Sarah Beatrice (George). HS Caerphilly Wales, S David's Coll Lampeter Wales BA 48, GOE 50. D Mar 51 P Oct 51 Bp Washburn. m 10 Feb 51 Laura Lee Swanson c 3. Vic Holy Innoc West Orange NJ 51-52

THOMAS, WILLIAM REUBEN FRANCIS (NY) Tomkins Cove, NY Vic S John Divine Tomkins Cove & S Mark's Ft Montgomery 61-. b Fishguard Pembs So Wales 8 Dec 10 s William Francis & Jane Thomas. Pontardawe Sch Glamorgs So Wales, St Dav Lampeter Wales, U Sask 36-39, Emm Coll Sask 39, Nash BD 40. D Nov 39 P May 40 Bp J C White. m 7 Apr 42 Mildred Edna Kimball c 2. Stdt Mssy Can 36-39, Asst S Paul's Springfield Ill 40, R S John's Decatur & P-in-c S Luke's Springfield Ill 40-44, R S Paul's Albany Ga 44-45, P-in-c S Paul's Carlinville & S Peter's Chesterfield Ill 46, R S John's St Cloud Minn 46-51, Vic Calv Kaneohe TH 51-54, R S John's Larchmont NY 54-61. Del Prov Syn 41, Exam Chapl Sp 41-44, Archd Sp 42-44, Secy Stndg Com 43-44, Dept Prom Natl Coun 51-54*

†THOMAS, Rt Rev WILLIAM S Jr 325 Oliver Av, Pittsburgh 22, Pa Suffr Bp of Pgh 53-. b Pittsburgh 21 Nov 01 s William S Thomas & Lillian Amelia (Evans). Shady Side Acad Pittsburgh, W&J 21-22, U Pgh BA 24 DD 54, ETS 24-25, PDS 27 DD 48. D Dec 26 P Jul 27 Bp A Mann, Con Suffr Bp of Pgh 29 Sep 53. m 21 Jan 26 Janet Alice Clutter c 2. R All SS Aliquippa Pa 27-36, Asst Calv Pittsburgh 36-40, Can S Paul's Cathd Boston 40-42, Archd Dio Pgh 42-53

THOMAS, WILLIAM TULEY (Mo) Ridge Crest Dr, Rt 2, Chesterfield, Mo Vic new mssn St Louis 61-. b Louisville Ky 1 Jan 31 s Vincent Cox Thomas & Mary Speed (Tuley). HS Louisville, U Louisville BA 54, VTS BD 57. D June 57 P Dec 57 Bp C G Marmion. m 9 June 56 Virginia Vaughan c 1. P-in-c S John's Murray & S Mart Mayfield Ky 57-61. Chrmn Cmssn Coll Wk Ky 58-61, Chrmn Yth Div Ky 60-61. Del Prov Syn 59, 60

THOMPSON, CHARLES O'FERRALL (Tenn) 1800 Porter Rd, Nashville, Tenn R S Ann's 57-. b Farmville Va 13 Oct 10 s John Taylor Thompson & Helen Walton (O'Ferrall). HS Farmville, Hampden-Sydney BA 32, W&L LLB 37, VTS BD 43. D Oct 43 P Oct 44 Bp Phillips. m 19 Aug 39 Mary Emily Terry c 2. R S Mary's Bluefield Va 43-45, R S Paul's Summerville SC 46-50, R Med Allentown Pa 50-51, R S Paul's Henderson Ky 51-55, R Holy Trin Logan WVa 55-57*

THOMPSON, EDGAR ANDREW (Colo) 111 Mohawk Pl, Manitou Springs, Colo R S Andr 60-. b White Plains NY 16 Apr 30 s Herbert Andrew Thompson & Vera Lucie (Deming). HS Dayton O, U Colo BA 56, Nash 59 BD 60. D June 59 P Feb 60 Bp Minnis. m 22 Jan 52 Lucy Ann Smith c 2. Vic S Andr Manitou Springs Colo 59-60

THOMPSON, EMERY EUGENE (SF) 207 6th NE, Mulberry, Fla Vic S Luke Evang Mulberry & Holy Innoc Valrico 58-. b Newcomerstown O 17 Nov 11 s George E Thompson & Lulu (Cunningham). HS Newcomerstown, Westminster Coll AB 35, Drew BD 38, Oberlin STM 49. D Dec 49 P June 50 Bp Hobson. R S Paul's Greenville O 50-55, R S Mary's Sioux Lookout Ont Can 55, Asst Chr Dayton O 55-57

THOMPSON, ERNEST DARWIN (Ma) 15 Clinton, Cambridge 39, Mass R S Peter's 50-. b London Eng 21 Feb 11 s Joseph Patrick Thompson & Annie Sophia (Giddens). Holderness Sch, Hob BA 34, ETS STB 49. D June 48 Bp Nash P June 49 Bp Heron. m 23 Sep 39 Hilda Leslie Kaiser c 1. Cur Chr & Chapl Quincy City Hosp Quincy Mass 48-49. Chapl Cambridge Police Juvenile Ct & Prison, Reconciliation Chrmn Civic Unity, Bd Dir Cambridge Fam Soc, Bd Advsrs Cambridge City Hosp Nursing Sch

THOMPSON, GEORGE CROFTON (Pa) Solebury, Pa R Trin 54-. b Phila 28 Dec 15 s John Thompson & Isabella (Mac Dermott). HS Phila, Drexel Inst Tech 41, VTS 50. D June 50 P Dec 50 Bp Hart. m 6 Feb 54 Rhoda Jean Griffith (dec). Vic S Geo Phila Pa 50-54*

THOMPSON, GEORGE NELSON (Tex) 6105 San Felipe, Houston 27, Tex Min for Par Chr Educ S John Div 60-. b Brooklyn NY 6 Sep 17 s Andrew Thompson & Ester (Eddie). HS Jamaica NY, Ge AB 42, Luth Sem BD 44, Fulbright Fell Norway 49-50, U Edinburgh 53-55. D June 61 Bp Hines. m 25 Feb 45 Luella June Hess. Luth Min 44-47 & 50-53, Instr Muhlenberg Coll 50-53, Dir Rel Activities & Asst Prof U Houston 55-61. Auth var arts & short stories

THOMPSON, HAROLD HARVARD RUMFORD (NY) 14 S John, Monticello, NY R S John's Monticello & Vic S Andr South Fallsburg 51-. b Worcester Mass 19 June 97 s Eben Francis Thompson & Mary Luvanne (Johnson). HS Worcester, Harv BA 19, GTS STB 26. D May 25 P May 26 Bp Slattery. m 18 Apr 32 Julia Beatrice Samson. Cur S Edw-the-Martyr NYC, R Holy Cross Ft Plain & P-in-c Trin Sharon Springs NY 26, R S Peter's Hobart & Gr Stamford NY 27-29, P-in-c S Andr Poughkeepsie NY 30-36 R same 36-51. Dutchess Convoc Coun 40-41, Bd Mngrs Mssy & Ch Ext Soc 42-46 & 49-51, Repr Dutchess Convoc Forw Serv & Progr Ch 46-47. Contrib arts Ch mags*

THOMPSON, HARRY WASHINGTON (Ky) 200 E Geiger, Morganfield, Ky Vic S John's 60-. b Ponca City Okla 6 Dec 30 s Harry W Thompson & Helen Viola (Adams). HS Stillwater Okla, U Louisville BS 57, U So BD 60. D June 60 Bp Vander Horst for Ky P May 61 Bp C G Marmion. m 7 Aug 55 Ernestine Rhea Huston

THOMPSON, HECTOR WILLIAM MacDONALD (Ia) 607 Ash, Ames, Ia Retired 51-. b Palo Alto Co Ia 12 Sep 00 s William Thompson & Nettie (Peterson). Tabor Coll, Carl, SWTS 30. D Nov 29 Bp McElwain P May 30 Bp Longley. m 14 Nov 45 Margaret Williams c 1. Vic S Paul's Harlan Ia 46-51*

THOMPSON, HUGH LEONARD SOMERVILLE (SF) Box 536, Oxford, Conn Vic Chr Quaker Farms & S Peter's Oxford 60-. b NYC 30 Nov 12 s Frank Thompson & Ada Maude (Strong). Wooster Sch Conn, PDS. D June 47 P Jan 48 Bp Kennedy. m 29 Mar 41 Alicia Edith Morrison c 3. Vic S John's Eleele Kauai TH 47-50, Vic S John's Waiakoa Maui 50-52, Vic S Columba's Paauilo Hawaii 52-56, R S John's Wilkinson Mass 56-57, Vic All SS Tarpon Springs Fla 57-59

THOMPSON, JAMES WELDON (Ma) 48 Spring, Malden 48, Mass Cur S Paul's 59-. b Pittston Pa 15 June 32 s John Robert Thompson & Gladys Opal (Fogle). HS Etna Ohio, Capital U Ohio BA 54, United Theol Sem BD 57, Boston U Sch Theol STM 58, ETS Cert 59. D June 59 P Dec 59 Bp Stokes. m 9 June 56 Jean Ann Forrer. E U B Min 53-57, Congreg Min 57-59*

THOMPSON, JOHN ARTHUR (WT) 408 Bowie, Luling, Tex M-in-c Annunc 55-. b Greenwich NY 4 Oct 27 s William Colligan Thompson & Helen (MacMullen). HS Cambridge NY, Hartwick Coll BA 52, Berk STB 55. D May 55 Bp Richards P Feb 56 Bp Dicus. m 9 Apr 50 Lora Margaret Skiff c 4*

THOMPSON, JOHN LESTER III (NCal) 1716 Hayes, Eureka, Cal R Chr 60-. b Youngstown O 11 May 26 s John L Thompson & Irene (Brown). HS Youngstown, Youngstown Coll BA 48, ETS STB 51. D June 51 P Dec 51 Bp B D Tucker. m 1 Aug 51 Shirley A Scott c 2. Cur S Mark's Toledo O 51-53, R Trin Ashland Ore 53-60. Pres Ore Shakespeare Festival 55-56

THOMPSON, JOHN WESLEY BELL Jr (Ma) 1 Garden, Cambridge 38, Mass Asst Chr 57-. b Franklin Va 2 Jan 32 s John Wesley Bell Thompson & Mattie Wilder (Allen). Phillips Exeter Acad, Harv BA 54, GTS STB 57. D June 57 P Dec 57 Bp Stokes

THOMPSON, JOSEPH ALLAN TINLEY (Kan) 3246 Indiana, Topeka, Kan D S Simon Cyr 56-. b Atlantic City NJ 2 Nov 06 s William Elijah Thompson & Fannie Esther (Sims). HS Topeka Kan, Washburn U BA 48, Chi. Perp D Jan 56 Bp Fenner. m 19 Dec 36 Tracy Harvey (dec)

THOMPSON, JOSEPH EDMUND (Md) Box 52, Forest Hill, Md Retired 58-. b Newport Ky 12 Jul 86 s Edmund Joseph Thompson & Sarah Ann (Purser). Ken BA 08, VTS 11. D Oct 11 P June 13 Bp L W Burton. m 14 Ella Mindwell Olcott c 5. R Ascen Mt Sterling Ky 11-12, Chr Richmond Ky 11-13, Adv Cynthiana Ky 12-13, S Marg Jenkins Ky 13-15, S John's Covington Ky, S Tim Iola Ascen Burlington & S Barn Williamsburg Kan 18-20, Trin Guthrie Okla 20-24, S Mark's St Albans WVa 24-25, R Heav Rest Princetcn WVa 25-29, R Rock Spring Par Forest Hill Md 29-48, P-in-c S Peter's & Middleham Chap Solomons Md 48-58. Ed "The Okla Chmn" 21-24, Assoc Ed "The Church News" WVa

THOMPSON, MICHAEL PAUL (Tex) S Mark's Ch, Shreveport, La Asst R S Mark's 61-. b Wharton Tex 29 Apr 30 s Paul Thompson & Cleo (Young). HS Wharton, Schreiner Inst, U So GD 56. D Jul 56 Bp Hines P June 57 Bp Goddard. m 5 June 53 Wanda Sutton c 3. M-in-c All SS Crockett Tex 56-57, P-in-c S Steph Liberty Tex 57-59, Assoc R Trin Baytown Tex 59-61*

THOMPSON, PAUL LLOYD (SF) 6910 10th, Tampa, Fla P-in-c S Fran 58-. b Wash DC 13 Jul 26 s Cecil Charles Thompson & Marjorie Myrtle (Marlowe). Brookland Sch, HS Wash DC, U Md BA 51, SWTS BD 54. D June 54 Bp Moore for Dal P Dec 54 Bp Harte. M-in-c Holy Fam McKinney Tex 54-56, Gd Shpd Rosemont Pa 56, P-in-c S Aug West Dallas & S Phil Dallas Tex 57-58*

THOMPSON, STANLEY SEARING (SHB)-. D June 13 Bp Gibson for Ky*

THOMPSON, WALTER NELSON (Pa) 48 Henry, NY, NY Asst S Chris Chap Trin Par 60-. b Phila 31 Mar 25 s Walter Nelson Thompson & Vivian Leighton (Thompson). HS Phila, U Vt BS 52, VTS BD 58. D June 58 Bp Hart P Dec 58 Bp W P Roberts for Pa. m 1 Jul 53 Joann Ropes Obrey c 2. Vic S Nath Philadelphia 58-60*

THOMPSON, WILLIAM AUSTIN (USC) 5220 Clemson Av, Columbia 4, SC R S Mart-in-the-Fields 51-. b Macon Ga 22 Oct 02 s James Thomas Thompson & Martha Cora (Sills). HS Macon, DuBose Meml Ch Trng Sch 27, PDS ThB 31. D June 31 P May 32 Bp McDowell. m 6 Apr 32 Doris Alexander. Mssy So Baldwin Co Ala 31-34, R Trin Florence Ala 34-40, R Holy Comf Montgomery Vic S Mark's Prattville & Gr Mt Meigs Ala 40-44, R S Paul's Aramingo Phila 44-45, Vic Holy Comf & S Matt Mssn & Epis Chapl Insts Columbia SC 45-49, P-in-c S Luke's Newberry SC 48-49, Asst R Trin Columbia SC 49-51. Stndg Com USC 49, Exec Coun 49-52, 53-56 & 58-61, Chrmn Dept Mssns 50-52, Chrmn Dept Chr Educ 54-56, Cmssn Archit 53-, Chrmn Dioc Com Bryan Green Mssns 54-55, Exam Chapl 56-, Dep Gen Conv 49, Chrmn Dept Coll Wk 58-61. Trust S Mary's Jr Coll 53-59

THOMPSON, WILLIAM HUNTINGTON (Ma) 1 Lawrence, Boston 6, Mass M-in-c Gd Shpd 54-. b Northeast Harbor Me 25 June 03 s William Goodrich Thompson & Mary Hinckley (Huntington). Country Day Sch Newton Mass, S Geo Sch, Harv BA 25 MA 27, ETS 54. D June 54 P Dec 55 Bp Hall. m 2 Sep 31 Elizabeth Morton Allen c 1. Priv Sch Tchr 29-52. Chapl-Dir Seamen's Club Boston Mass 54-55, Chapl US Pub Health Serv Hosp Boston 55-60, Chapl Rogerson House Boston, Chapl Home Aged Boston 56-60

THOMPSON, WILLIAM PAUL (CNY) 104 Vincent, Binghamton, NY R Trin 53-. b Woonsocket RI 3 Mar 07 s Rev William Ashton Thompson & Pauline Louise (Brassington). Ken BA, ETS 32. D Sep 32 Bp Sherrill P Mar 33 Bp Coley. m 22 Jul 33 Helen Katherine Bruce c 3. Cur S Paul's Syracuse NY 32, R Emm Elmira S Matt Horseheads & P-in-c S Mark's Millport NY 34-37, R Epiph Glenburn & P-in-c S Peter's Tunkhannock Pa 37-46, R Chr Reading Pa 46-53. Dep Gen Conv 43, 46, 52, 61, Chrmn Yth Wk Be 39-49, Exec Secy Dept Prom 41-46, Exec Coun 46-53, Chrmn Coll Wk 46-49, Chrmn Dept Chr Educ 48-53, Chrmn Exam Chapls 58-61, Pres Stndg Com 60-61. Chrmn Yth Wk Prov 3 47-51 Exec Coun same 51-53, Natl Yth Com 46-49. Bd Planned Parenthood Scranton-Reading Pa 42-53 Pres 50-52, Pres Min Assn 49 & 54-55, Bd Dir Reading Coun Chs 48-53, Pres Broome Co Coun Chs 58-61

THOMS, GEORGE DITTRICH (W) 2430 "K" NW, Washington 7, DC Cur S Paul's 60-. b Indianapolis Ind 12 Apr 35 s Edward George Thoms & Edna E (Dittrich). HS Ft Wayne Ind, Geotwn BSFS 57, GTS STB 60. D June 60 P Dec 60 Bp Dun

THOMSEN, WILLIAM EDWARD Jr (SVa) Driver, Va R Glebe Ch Driver & S John's Chuckatuck 60-. b Baltimore 19 Oct 04 s William Edward Thomsen & Georgie Abrahams (Cathcart). Friends Sch Baltimore, JHU, VTS. D June 41 P Dec 41 Bp Helfenstein. m 22 Oct 27 Jane Corbell c 2. R Chr Port Republic & S Paul's Prince Frederick Md 41-44, R Imm Alexandria Va 44-46, R Chr Cambridge & P-in-c S John's Cornersville Md 46-51, Assoc R S Paul's Winston-Salem NC 51-54, R S Paul's Smithfield NC 54-60

THOMSON, MALCOLM DAVIS (C)-. b Pawtucket RI 26 Nov 29 s Edmond Douglas Thomson & Mary (Davis). HS Haverhill Mass, NW Prep Dept, Canterbury Coll, DBC BA 52, PDS ThB 55. D June 55 P Dec 55 Bp McNeil. Vic Chr Charlevoix & P-in-c S Paul's Elk Rapids Mich 55-57, Vic Chr the King Lansing Ill 57-59*

THORBURN, FRANK MALCOLM (SD) 519 8th Av, Brookings, SD R S Paul's 53-. b Brooklyn NY 30 June 02 s Frank Matson Thorburn & Sara Evelyn (Thomson). HS Sacramento Cal, Trin BS 59, GTS 31. D Apr 31 Bp Burleson P Nov 31 Bp W B Roberts. m 22 Aug 32 Abigail Mildred Case c 1. Asst Standing Rock Reserv SD 31-32, Asst P Pine Ridge Reserv SD 32-40 Suptg Presby same 40-52, P-in-c Trin Buffalo Gap & S Luke's Hot Springs SD 42-45, P-in-c S Peter's Sioux Falls & Ch Liv Water Dell Rapids SD 52-53

THORN, JACK HORACE (NY) Box 151, Tivoli, NY R S Paul's & Trin Ch 58-. b Beacon NY 19 Mar 30 s Walter E Thorn & Helen Charlotte (Boyce). HS Beacon, Hob BA 52, PDS ThB 55. D June 55 P Dec 55 Bp Donegan. m 2 June 56 Charlotte Evans Hanford c 2. Cur Gr Middletown NY 55-57, Vic Our Sav Okeechobee & Holy Nativ Pahokee Fla 57-58. Chapl Bard Coll 58-59

THORN, WILLIAM CARROLL (WVa) 202 So Penn, Wheeling, WVa R S Luke's 43-, Epis Chapl Bethany Coll 51-. b Parkersburg, WVa 26 May 14 s Tilden Thorn & Hazel (Carroll). HS Parkersburg, Mar BA 38, VTS BD 41. D June 41 P June 42 Bp Strider. In-c Greenbrier Mssn Field WVa & Chapl Fed Reform for Women Alderson WVa 40-43, Epis Chapl West Liberty Coll 51-54. Exec Bd WVa 43-46, Eccles Court 43-, Chrmn CSR 44-46, Dean NY Convoc 43-49 & 52-, Del Prov Syn 47, Dep Gen Conv 49, Exam Chapl 52-. Pres Wheeling Min Assn 48-49, Grand Chapl Grand Lodge AF&AM WVa 52-. Phi Beta Kappa*

THORNBERRY, DAVID RITCHIE (SO) 412 Sycamore, Cincinnati 1, O Archd Dio SO 52-. b Rawlins Wyo 11 June 11 s Rev David Wilson Thornberry & Ann Frances Odin (Hulbert). HS Laramie Wyo, U Wyo, Ken BA 33 DD 57, Bex 33-35, ETS 36. D June 36 P Apr 37 Bp Hobson. m 23 Nov 40 Virginia Lee Morrissett c 2. Cur Chr Dayton O 36-40, Vic S Mark's Chap Harries O 38-40, R Gr Cincinnati O 40-52. Natl Coun 58-64

THORNBERRY, DAVID WILSON (Minn) 488 Southfield Rd, Birmingham, Mich Retired 44-. b No Irel 1 May 68 s Ritchie Thornberry & Eliza (Eccles). HS No Irel, Ken BA 95 DD 31, Bex 98. D June 98 P June 99 Bp W A Leonard. m 28 June 09 Ann Frances Odin Hulbert c 3. S Barn Denison O, Fndr & Bldr Trin New Phila O 98-05, R S Jas Birmingham Mich 05-07, R S Thos Rawlins Wyo 07-13 Dean S Matth Cathd Laramie Wyo 13-33, R S Paul's Virginia S John's Eveleth & S Mary's Tower Minn 33-44, Asst S Jas Birmingham Mich 46-. Fndr & Bldr S Luke's Medicine Bow & S Olaf's Fox Park Wyo, Fndr S Mary's-of-the-Plains Rock River Wyo. Secy Dist Wyo 08, YMCA Rel Secy AEF & Actg Chapl France 18-19, Dep Gen Conv 16, 22, 25, 34, 40, 43, Del Prov Syn 14, Exam Chapl Wyo 08-26 & 28-33 Chrmn 22-26 & 28-33, Coun Adv 12-26 & 28-33 Pres 19-26 & 28-33, Cathd Chapt 13-33, Secy Bd Dir Cathd Home for Child Wyo 14-33, Pres Stndg Com Dul 43, Stndg Com Minn 44. Ed & Gen Mgr "Wyo Chmn" 16-21

THORNBURGH, CONWAY deCAVANAC (EC) 431 Pinecrest, Hope Mills, NC Vic Chr Hope Mills & Gd Shpd Fayetteville 59-. b Birmingham Ala 22 Jan 16 s Earnest Leonard Thornburgh & May Margaret (Conway). Thorsby Inst Ala, Tul BA 49 MA 50, VTS. D June 59 P Feb 60 Bp T H Wright. m (1) 20 May 42 Florece Davis (dec) c 1, (2) 24 Nov 54 Mary Elizabeth Bell c 1*

THORNTON, FOXHALL PARKER (Va) 1716 Seddon Rd, Richmond 27, Va P-in-c S Peter's 60-. b Henrico Co Va 11 Sep 90 s F A P Thornton & Lucy Cox (Hanes). Mechanics Inst Henrico Co, W&M, VTS BD 27. D June 27 Bp B D Tucker P June 28 Bp Thomson. m 7 June 24 Alice Lula Kimball c 1. R Gr Cabin Pt Chr Waverly Brandon Ch Burrowsville & Belle Harrison Meml Ch Claremont Va 27-31, R Chr Richmond Va 31-42, R Chr Groveton & S Luke's Willington Va 42-47, R Gr Lynnwood Port Republic Va 47-60. Bd Chr Educ Va

THORNTON, REESE FAIRFIELD (Ind) 2847 No Meridian, Indianapolis 8, Ind Retired 60-, Can Chr Ch Cathd Indianapolis 53-. b St Louis Mo 22 Sep 92 s George Quaife Thornton & Alice E (Fairfield). Rugby Sch Eng, WTS STB 17. D June 17 P Dec 17 Bp Anderson. m 18 Bernice Kinsloe. Cur S Mark's Pro-Cathd Grand Rapids Mich 20-21, R All SS Pittsburgh 21-24, Mssy-in-c Holy Trin La Gloria Cuba 24-27, Archd Camaguey Cuba 27-30, R S John's Lafayette Ind & Pstr Epis Stdts Purdue U 30-52, R Chr Madison Ind 52-53, Vic S Aug Danville Ind 53-60. Dep Gen Conv 49*

THORP, ALMUS MORSE (SO) Bexley Hall, Gambier, O Dean Bex 59-. b Manchester NH 1 Apr 12 s Crofton Elwyn Thorp & Ada Bell (Morse). HS Manchester, Bates BA 34, ETS STB 37, Ken DD 52. D Apr 37 Bp Dallas P Feb 38 Bp Hobson. m 15 June 38 Merriel Kimball c 4. Asst Min Trin Columbus O 37-40, R S Steph Columbus O 40-59

THORP, JOHN VAN DE WATER (Ma) 5 Bryant, Wakefield, Mass R Emm 51-. b Flushing NY 9 June 15 s Benjamin Hurd Thorp & Clara Burtis (Van De Water). Trin Sch NYC, Ham BA 38, Berk STB 49. D June 49 P Dec 49 Bp Barry. m 1 Feb 41 Vivian Cloughen c 3. Cur S Peter's Albany NY 49-51. Chrmn LayR Cmssn Ma 53

THORWALDSEN, ROLAND WARREN (LA) 323 No Av 56, Highland Park, Cal R All SS 55-. b Monmouth Ill 29 Sep 23 s Adam Martin Thorwaldsen & Albertina (Peterson). HS Monmouth, Monmouth Coll BA 47, U Cal MA 49, CDSP BD 52. D Aug 52 Bp Block P Feb 53 Bp Shires. Vic S Cuth Oakland Cal 52-53, Cur S Aug Santa Monica Cal 53-55

THRASHER, THOMAS ROBINSON (NC) Chapel of the Cross, Chapel Hill, NC R Chap of the Cross 60-. b Corinth Miss 5 Jan 09 s John Randolph Thrasher & Jennie Wood (Jones). Spring Hill Coll 26-27, U Tenn BA 31, U So BD 34. D Feb 34 P Sep 34 Bp Maxon. m 11 Jul 35 Anna Patton. Mssy wk Dio Tenn, Assoc R S Paul's Chattanooga Tenn 34-36, R S Peter's Columbia, In-c Holy Cross Mt Pleasant & Messiah Pulaski Tenn 36-42, R Adv Indianapolis 42-47, R Ascen Montgomery Ala 47-60

THROOP, MONTGOMERY HUNT (N'k) 9 E Clark Pl, South Orange, NJ Retired 57-. b Crawfordsville Ind 11 Sep 85 s Montgomery Hunt Throop & Agnes (Campbell). Ya BA 07 MA 11, PDS STB 28, WTS STD 32. D June 15 P May 17 Bp Graves. m 15 May 12 Elizabeth Nichols c 6. Prof Engl Lit & OT S John's U Shanghai China 07-49, P-in-c S Paul's Kiangwan China 17-42, P-in-c S John's Pro-Cathd Shanghai 46-49, P-in-c Gr New Orleans La 42-43, R S Mary Magd Newark NJ 49-57 R Emerit 57-. Statistical Secy Gen Syn Chung Hua Sheng Kung Hi 15-46, Chrmn Ch Lit Com CHSKH 40, Coun Adv Shanghai 40-49, Exam Chapl N'k 53-. Trans into Chinese: "The Apostolic Fathers," "The Apocrypha," Sanday's "Life of Christ," Fowler's "Origin and Development of the Hebrew Religion," "Pirqe Aboth," Bailey & Kent's "History of the Hebrew Commonwealth," Charles' "Religious Development Between the Old and New Testaments," "The Apostolic Tradition of Hippolytus," St Gregory of Nyssa's "The Making of Man." Auth "A Prayer Book

Primer," "A New Commentary on Ezekiel," "A New Commentary on Proverbs," "A New Commentary on Deuteronomy," "The Formation of the Canon of Holy Scripture in the Early Church"

THROOP, ROBERT HENDERSON (Vt) Trinity Ch, Rutland, Vt R Trin 56-. b Norwich Conn 3 Sep 17 s William Dan Throop & Katharine (English). Norwich Free Acad, Wesl BA 39, Ya Div Sch, ETS BD 42. D June 42 P June 43 Bp W A Lawrence. m 1 June 44 Elizabeth Carroll Bird c 6. Cur Chr Glendale O 42-43, Cur Chr Ch Cathd Springfield Mass 43-45, R S Mich Worcester Mass 45-56

THRUMSTON, RICHARD EMMONS (WM0) 415 W 13th, Kansas City 5, Mo Can Chancellor Gr & Holy Trin Cathd 59-. b Chicago 27 Jul 22 s Richard Lull Thrumston & Patience Childs (Follett). HS Chicago, Ripon Coll BA 47, SWTS LTh 50. D Apr 50 P Oct 50 Bp Sturtevant. m 1 Jul 46 Harriette (Byall) Hayes c 3. USA 43-46. R S Paul's Plymouth Wis 50-52, R S Aug Rhinelander Wis 52-55, R S Matt St Paul Minn 55-59

THURLOW, EDWARD KIMBALL Died 10 Mar 61. For data see 59 Edition

THURSTON, NORMAN JOHN (N'k) 119 Broad, Newark 4, NJ R S Jas 60-. b Columbus O 24 Jan 06 s George William Thurston & Elizabeth Maud (Shields). HS Columbus, Ken BA 29, Bex BD 31. D June 31 Bp Ward P June 32 Bp Strider. m 24 Jan 39 Helen M Westerman c 3. P-in-c S Paul's Elm Grove WVa 31-35, P-in-c Gd Shpd Follansbee WVa 32-40, P-in-c S Matt Chester WVa 33-40, LocTen S John's Lancaster O 40-46, P-in-c Ascen Ontonagan Mich 46-49, P-in-c Emm Memphis NY 50-54, P-in-c Chr Jordan NY 50-60

TIBBETT, WILLIAM KIRKHAM (Mo) 201 Westwood, Columbia, Mo Chapl Epis Stdts U Mo 59-. b Chippewa Falls Wis 17 Feb 24 s William Richard Tibbett & Bonnie Jean (Kirkham). HS Webster Groves Mo, Westminster Coll BA 47, ETS STB 51. D June 51 P Dec 51 Bp Lichtenberger. m 12 Jan 57 Constance Stone c 2. Cur Ascen St Louis Mo 51-52, Asst Emm Webster Groves Mo 52-53, R Holy Cross Poplar Bluff Mo 53-59. Dean South Convoc Mo 56-59, Chrmn Dept Coll Wk Mo 61-

TICKNER, EDWARD HERBERT (SF) 262 Riverside Dr, Wauchula, Fla Vic S Ann's 61-. b Saugatuck Conn 11 Aug 28 s Herbert William Tickner & Johanne (Rath). HS Bernardsville NJ, Rollins BA 56, GTS STB 59. D June 59 Bp Louttit P Dec 59 Bp Moses. m 19 Sep 59 Gloria Margaret Benfield. Cur S Andr Lake Worth Fla 59-60

TICKNER, RAYMOND RICHARD (O) 1349 W 78th, Cleveland 2, O In-c S Luke's & S Matt Chs 58-. b Ashtabula O 29 Oct 33 s Daniel Raymond Tickner & Dorothy Almira (Luce). HS Ashtabula, Mt Union Coll AB 55, Bex BD 58. D May 58 P Dec 58 Bp Burroughs. m 18 Aug 56 Patricia Joanna LeRoy

TICKNOR, HENRY WILMER (Md) Box 156, Aurora, NC Retired 45-. b Lowndesboro Ala 8 Jan 79 s Rev Frank Benjamin Ticknor & Clara (Ormsby). U So GD 07. D Jan 08 Bp C K Nelson P Jan 09 Bp Strange. m 24 June 08 Irla Bonner Litchfield (dec) c 5. Holy Trin Mssn Decatur Ga 08, Asst Chap Cross Aurora & Redeem Edward NC 08-09, P-in-c Atone Carnegie & S Luke's Woodville Pa 09-10, R Wye Par Queenstown Md 10-11, Asst S Mary's Milton Fla 12-13, R Ascen Clearwater Fla 14-18, All SS Oakley Md 18, Calv Tamaqua Pa 19, S Geo Lake Landing NC 21, Mng Ed "The Living Church" 22-26, P-in-c S Jas Irvington Baltimore 26-28, LocTen Holy Cross Baltimore 28-30*

TICKNOR, WILLIAM EPHRAIM (Md) 1323 Park Av, Baltimore 17, Md Cur-in-c S Geo Chap Manchester 61-. Perp D Apr 57 Bp N C Powell. Asst Gr & S Peter's Baltimore 57-61

TICOBAY, NARCISO VALENTIN (Ph) Holy Cross Mission, Sapi via Beluran, Sandakan, North Borneo Mssy P Dio Borneo 60-. b Masla Kayan Mt Prov 19 Mar 32 s Henario Ticobay & Sobayngan (Bagbaga). Mtn Natl Agr HS, S Andr Theol 58. D Jul 58 Bp Ogilby P June 59 Bp Cabanban. Asst Holy Nativ Mssn San Gabriel La Union Philippines 58-60

TIEBEL, GEORGE RICHARD (LI) 191 Tulip Av, Floral Park, NY R S Elis 47-. b Brooklyn NY 27 Sep 17 s Louis Benjamin Tiebel & Florence Augusta (Hannas). HS Brooklyn, NYU BS 40, GTS STB 45. D Nov 45 Bp Gilbert P June 46 Bp DeWolfe. m 16 Feb 46 Harriet Margaret Jones. Asst Min Gr Nyack NY 45-46, Cur S Steph Port Washington NY 46-47

TIEDEMANN, KARL LUDWIG, OHC (NY) Holy Cross Monastery, West Park, NY-. b O'Fallon Ill 29 Jul 90 s Ernst Tiedemann & Bertha (McKinney). Wash U St Louis BA, Col MA, GTS 15, Keble Coll Oxf 26-28. D Apr 15 Bp Rhinelander P May 16 Bp Matthews for Mo. Auth: "The Glories of Jesus," "The Lord of Love," "The Holy Cross"*

TIERNEY, JOHN CARLYLE (Wyo) 619 W Maple, Rawlins, Wyo R S Thos 60-. b Indianapolis 6 May 20 s John Francis Tierney & Fannie Elizabeth (Lee). Holderness Sch NH, Bates Coll BA 42, ETS BD 49. D Jan 49 P Jul 49 Bp Hall. m 26 Dec 42 Katherine F Snow c 3. M-in-c S John Bapt Sanbornville & All SS Wolfeboro NH 49-51, R Chr Cape Girardeau Mo 51-56, R Holy Trin Thermopolis Wyo 56-60. Chrmn Dept Yth Wyo, Chrmn Com Recruiting Wyo

TIFFANY, EDGAR LOUIS (WVa) 205 W Main, White Sulphur Springs, WVa Vic S Thos White Sulphur & Emm Oakhurst 58-. b Dayton O s Albert Rogers Tiffany & Christine Ida (Bothast). Ken, Harv BA 16, GTS. D Dec 17 P Jan 19 Bp C D Williams. m 5 Apr 21 Iva Rose Micel c 2. Assoc R S Paul's Milwaukee 18-20, R S Mark's Paterson NJ 20-23. S Luke's Marietta O 23-26. Assoc R Ascen Pittsburgh 26-28, R Transfig Buffalo NY 28-50, Gen Prchr & Mssy Dio WNY 50-52, Vic Calv Montgomery & Gd Shpd Hansford WVa 52-58, R S Paul's Weston & Vic Transfig Buckhanna WVa 58. Del Prov Syn, Exec Coun & Exam Chapl WNY. Pres Buffalo Cler, Pres Min Assn Montgomery WVa 52, Chrmn Sword of the Spirit Mount Kanawha Convoc WVa 57-58. Chapl: Millard Fillmore Hosp, Dss Hosp, Sisters' Hosp, Laird Meml Hosp & WVa Inst Tech Montgomery 52-58, Rowan Home Sweet Springs WVa 58-

TIFFANY, FRED ROBERT (RI) 15 Church, Providence, RI Can Pstr S John's Cathd 60-. b Roscoe NY 15 Dec 06 s Robert Henry Tiffany & Harriet Louise (Jackson). HS Chicago, Colg AB 33, North Bapt Theol Sem BTh 30 BD 33, Wilberforce U LHD 56. D Dec 58 Bp Peabody P June 59 Bp Higley. m 7 Oct 27 Louise Margaret VanAvery c 3. Bapt Min 33-57. Vic S Paul's Brownville & Chr Sackets Harbor NY 58-60

TIFFANY, ROGER LYMAN (O) 214 E 2nd, Port Clinton, O R S Thos 58-. b Hartford Conn 22 Aug 23 s Wallace Case Tiffany & Marjorie Rose (Lyman). HS Springfield Mass, Br BA 48, ETS BD 51. D May 51 Bp W A Lawrence P June 52 Bp Bennett. m 15 Sep 51 Persis Griffin c 3. Asst Gr Providence RI 51-55, R Trin Collinsville Conn 55-58

TILDEN, AVERILL BAYLIES (WM) 7163 Traverse, Benzonia, Mich Vic S Phil 57-. b Evanston Ill 9 Aug 24 s Averill Tilden & Harriet Helen (Baylies). Lawrenceville, NW 50, SWTS LTh 57. D June 57 P Dec 57 Bp McNeil. m 20 June 46 Elizabeth Pomeroy c 4. USN 42-47, Part Tilden Bros & Grannis Invest Counsel 47-56. Chrmn AF Cmssn WM 60-

TILDESLEY, DELBERT WALTER (RI) Holmes House, Bristol, RI R S Mich 54-. b Halesowen Eng 22 Nov 17 s Rev Walter Tildesley & Alice Maude (Taylor). HS Moravia NY, Cor, Ia BA 39, SWTS BD 46 STM 54, YaSSAS 58. D June 46 Bp Conkling P Dec 46 Bp Randall. m 27 June 42 Rebecca E Reeves c 2. USAAF 41-45. Cur S Matt Evanston Ill 46-47, Asst Ascen & Holy Trin Par Pueblo Colo 47-49 Staff same 52-54, Chapl-Adminstr Parkview Epis Hosp Pueblo Colo 50-51, Chapl (Capt) USA 51-52. Colonial Can Cathd S John Providence RI 54-. Bp & Coun Colo 48-50 & 52-54, Dioc Coun RI 56-58 & 60-

TILGHMAN, HENRY ASHE (Conn) Church St, Yalesville, Conn Vic S John Evang 57-. b Morristown NJ 27 May 21 s George Hammond Tilghman & Ruth (Slocum). Kent Sch, Harv 43 AB 42 LLB 48. D June 57 Bp H W Gray P June 58 Bp Esquirol. m 2 Dec 42 Olive Child Pinney c 5

TILLBERG, HARLIN EDWARD (Minn) 1813 McDowell Rd, Norfolk 13, Va Chapl (LCDR) USN 51-. b Minneapolis 13 May 16 s Harry Emil Tillberg & Ebba Victoria (Quist). HS Minneapolis, Gustavus Adolphus Coll BA 39, SWTS LTh 49. D May 49 P Dec 49 Bp Keeler. m 22 Jul 42 Kathryn Alfaretta Soulem c 3. R S John Div Moorhead Minn 49-51

TILLER, THOMAS ELTON Jr (Miss) 217 Cohn, Belzoni, Miss In-c S Thos Belzoni & All SS Inverness 58-. b Memphis Tenn 7 Dec 25 s Thomas Elton Tiller & Ruby Catherine (Martin). HS Memphis, Miss St, ETSSw 58. D June 58 P Dec 58 Bp D M Gray. m 8 Jan 49 Frances Laverne Aurand c 3

TILLEY, WILLIAM ERNEST (Ind)-. b Bonavista Nfld 6 May 07 s Charles Wesley Tilley & May Victoria (Bendel). D May 38 P Oct 39 Bp of Ontario, Rec June 50. m 11 Apr 41 Winifred Alice Jones. Form Meth Min. Serv Can 50. R S Paul's Trenton & S Matt Pennington NJ 50-51, R Chr Eastport Me 52, M-in-c S Tim Jackson Mich 52-54, R S Steph New Harmony Ind 55-58. Fell Royal Arts & Royal Geographic Soc 36*

TILLSON, LEWIS NEWTON (Conn) Christ Ch, Roxbury, Conn R Chr 57-. b Whitman Mass 17 Nov 06 s I Lewis Tillson & Nellie M (Drury). HS Whitman, Bates BA 32, Bangor Theol Sem 29 BD 33, Berk 47-48. D Oct 48 P Apr 49 Bp Sawyer. m 8 Sep 37 Mildred E Towle. Min Congreg Ch 29-47, Chapl USN 42-43. Vic Epiph Grove City & R Our Father Foxburg Pa 48-51, P-in-c Chr Roxbury & S Mark's Bridgewater Conn 51-57

TILSON, MARTIN ROBERT (NC) 648 Rama Rd, Charlotte 7, NC R S John's 56-. b Savannah Ga 10 Jan 22 s Samuel Alexander Tilson & Irene (Martin). HS Savannah, Clemson Coll BME 45, U So BD 48. D June 48 P May 49 Bp Gravatt. m 21 Apr 50 Carolyn Ballard c 3. M-in-c Chr Lancaster & S Peter's Great Falls SC 48-51, R Gr Anderson SC 51-56. Yth Dir USC 49-51, Exec Coun & Chrmn Dept CSR 51-54, Trust USC 51-56, Secy Stndg Com 54. Del Prov Syn 51, 53, 54, 56, 59, 60. Trust Epis Radio-TV Fndt 60

TIMBERLAKE, GEORGE PHILIP (WM) 524 Washington, Grand Haven, Mich R S John's 58-. b Steubenville O 23 Dec 23 s Richard Henry Timberlake & Margaret Elizabeth (James). HS Steubenville, Ken BA 47, Bex 50. D June 50 P Dec 50 Bp B D Tucker. m 18 June 47 Eleanor Jeannette Sullivan c 3. Asst Chapl Ken 50-51, R Trin Findlay O 51-58. Trust Assn WM 59-, Chrmn Dept Chr Educ 60-

TIMMINS, ROMILLY (Tex) West Norris, El Campo, Tex Vic S Luke's El Campo & Chr Eagle Lake 59-. b Baytown Tex 30 Dec 31 s Edward Timmins & Lillian Mary (Lanxon). Sam Houston St BS 56, ETSSw BD 59. D June 59 Bp Clements P June 60 Bp Hines. m 30 Aug 56 Kate Sims Wood c 2

TIMMONS, THOMAS JEFFERSON III (SO) 22½ So Spring, Wilmington, O M-in-c S Anthony's 58-. b Middletown O 8 Apr 33 s Charles Bennett Timmons & Marguerite (Neff). HS Middle-

town, Ohio Wesl BA 55, ETS BD 58. D June 58 P Jan 59 Bp Hobson. m 23 June 56 Sarah Elise Selkirk c 2

TINKER, CLARENCE JEROME (Colo) 403 Albert Av, East Lansing, Mich Retired 57-. b Fenton Mich 8 Apr 89 s Clarence Tinker & Harriet Jane (Perry). Mich U BA 12, ETS. D June 16 P Feb 17 Bp C D Williams. m (1) 12 Aug 15 Charlotte Mae Prichard (dec), (2) 23 Apr 30 Giovanna D'Aloisio c 3. Mssy-in-c S John's Sandusky S Paul's Carsonville S Mary's Deckerville & Mssn Banner Mich, R S Peter's Hillsdale & Gr Jonesville Mich 17-19, Supt HS Pittsford Mich 19, LocTen All SS Denver 19-20 R same 20-28*

TINKER, HOMER NEVILLE (Ol) 1026 Bienveneda Av, Pacific Palisades, Cal Pstrl Counslr Holy Nativ Los Angeles & S Augby-the-Sea Santa Monica 61-. b Houston Tex 9 Apr 10 s Homer Neville Tinker & Myrtle (Roberts). Pub Schs Tacoma Wash & Houston, U So BS 31, VTS BD 34. D June 34 P Apr 35 Bp Quin. m 20 Sep 34 Jessie Hatfield c 3. M-in-c Epiph Calvert & S Phil Hearne Tex 34-37, R Epiph Providence RI 37-43, R S Paul's Chicago 43-48, R Geth Minneapolis 48-51, R Holy Cross North Plainfield NJ 51-54, Assoc Ldrshp Trng Div Dept Chr Educ Natl Coun 54-57, R Chr Las Vegas Nev 57-60, Asst S Matt Pacific Palisades Cal 60-61*

TINSLEY, BENJAMIN WILLIAM HARNED (Ind) 434 Littleton, West Lafayette, Ind R S John's Lafayette 52-. b Hopkinsville Ky 1 Sep 11 s Samuel Weaver Tinsley & Willie (Harned). HS Hopkinsville, Ky Wesl Coll BA 33, UTS BD 36. D June 39 P Sep 40 Bp Abbott. m 26 Aug 35 Evelyn Ault c 4. P-in-c Chr Pikeville Ky 38-41, R S Matt Charleston WVa 41-46, R Trin Owensboro Ky 46-52, P-in-c S Mary's Madisonville Ky 47-52

TIPPETT, DENNIS ALEN (SD) 3401 W South, Rapid City, SD Vic S Andr 61-. b Ortonville Minn 12 June 32 s Thomas H Tippett & Francis M (Obtiz). HS Big Stone City SD, Augustana Coll BA 58, Berk BST 61. D Jul 61 Bp Gesner. m 6 Sep 58 Phyllis C Gilbert

TIRRELL, JOHN ALDEN (Cal) Arryoy, Wilbur, Stanford University, Stanford, Cal Asst Chapl Fac Res Wilbur Hall & Lectr Byzantian Art Stan 59-. b Chicago Ill 12 Nov 32 s Henry Stanley Tirrell & Dorothy Elliott (Alden). HS Oak Pk River Forest Ill, Stan U BA 55, VTS BTh 58, Philipps U Marburg Ger 58-59. D June 58 Bp Pike. Stdt Philipps Universität Ger 58-59

TISDALE, CHARLES HARRY (At) 153 Vidal Blvd, Decatur, Ga R Holy Trin 45-. b New Orleans 5 Apr 15 s Benjamin Cornwell Tisdale & Eva (Calcote). S Aloysius Sch New Orleans, La St U BA 38, U So BD 40. D June 40 P June 41 Bp J L Jackson. m 12 Nov 41 Virginia Leeds Scott c 3. Cur S Paul's Chattanooga Tenn 40-41, R S Matt Bogalusa La 41-45, R Chr Covington La 42-45. Mem Natl Yth Cmssn 50-51, Chrmn Exam Chapl At 52-, Stndg Com 52-58, Dep Gen Conv 52, 55, 58

TISDALE, THOMAS SUMTER (SC) The Rectory, Orangeburg, SC R Redeem 40-. b Sumter SC 4 Jul 09 s Henry Lamply Tisdale & Frances Caroline (Sumter). HS Sumter, Cit BA 30, U So BD 33. D Jul 33 P June 34 Bp A S Thomas. m 22 Oct 36 Rebecca Wright Roberts c 3. R Adv Marion & P-in-c S Paul's Conway SC 34-40, P-in-c S Matt Ft Motte SC 40-53. Pres Stndg Com SC 58-, Exec Coun SC 59-61, Trust SC. Dep Gen Conv 55, 58, 61

TITCOMB, JAMES ROBERT (Ariz) 222 W Maple, Winslow, Ariz R S Paul's Winslow 59- & Vic S Geo Holbrook 58-. b Nogales Ariz 13 June 30 s Edward Abbott Titcomb & Florence Vivian (Edwards). HS Nogales, U Colo BA 52, CDSP BD 58. D June 58 P Dec 58 Bp A B Kinsolving. m 2 Apr 54 Ruth Dorothy Van Spanckeren c 3. Vic Our Sav McNary Ariz 58-59

TITE, BRADFORD HAROLD (CNY) 317 Palmer Dr, Fayetteville NY Archd CNY 60-. b Watertown NY 21 Nov 02 s Charles Tite & Emily (Parish). S Steph BA, GTS 29. D Ap 29 Bp Fiske P Dec 29 Bp Coley. m 26 Aug 30 Constance de Mauriac c 2. Cur Trin Elmira NY 29-30, R S Peter's Bainbridge NY 30-37, R Gr Syracuse NY 37-42, R Chr Fairmont WVa 42-44, Chapl USN 44-46, R S Andr New Berlin & P-in-c S Matt South New Berlin NY 46-51, R S Steph Cohasset Mass 51-60. Chapl USMCR

TITTMANN, GEORGE FABIAN (C) 872 Church Rd, Lake Forest, Ill R Holy Spirit 56-. b St Louis Mo 27 Feb 15 s George Fabian Tittman & Helena Woolley (Hogue). HS St Louis, Harv BA 36, VTS 39 BD 40. D June 39 P Mar 40 Bp Scarlett. m 26 Jan 42 Frances Middlebrook Messinger c 4. Cur S Mich & S Geo St Louis 39-42, R S Mary's Arlington Va 42-56. Vstg Lectr VTS 56. Chapl USNR 43-46. Chrmn CSR Prov 3 53-56. Auth "What Manner of Love," Ed "Overseas Mission Review" 59-

TITUS, FRANK LLOYD (SF) 123 NE 36th St, Miami 37, Fla R Holy Cross 52-. b Deposit NY 15 Aug 06 s Lloyd C Titus & Sarah (Couse). HS Deposit, Cazenovia Sem, Syr BA, Cor, Del Div Sch 32. D Jul 33 Bp Coley P Feb 34 Bp Fiske. m 24 Nov 26 Freida Burlingame c 2. Cur Trin Watertown NY 33-35, R Emm Little Falls NY 35-40, Chapl (Lt Col) USAR 40-46, Asst Secy Overseas Dept Natl Coun 46-50, R All SS Syracuse NY 50-52. Asst Chrmn Personnel Com Foreign Mssy Conf of NA 49-50. Fell Coll Prchrs 39, Assoc Alum PDS 52. Dioc Coun CNY 51-52, Chrmn Dept Prom SF 54-57, Exec Bd SF 59, Dean Miami Dnry 59-, Stndg Com 60-. Chapl: Fla Dept AL 54-55, Fla St Hwy Patrol 57-, MOWW 61. Auth "Cross on My Collar"

TITUS, JOSEPH HAAS (LI) 155-24 90th Av, Jamaica 32, NY R Gr 30-. b Woodstock Va 26 June 93 s Joseph F Titus & Julia S (Haas). Wms BA 15, GTS BD 23. D June 22 Bp Davies P May 23 Bp P Jones for WMa. Asst S John's Waterbury Conn 23-26, Asst S Thos NYC 27, Actg R Epiph NYC 28-29, Actg R Gr & S Peter's Baltimore 29. Dept Chr Educ LI 31-45, Dioc Coun 34-37, Chrmn Dept CSR 35-37. Dir Queens Fed Chs 40-45. Dir Queensboro Pub Libr 35-45. Ed Bd "The Witness" 42-

TOADVINE, GEORGE HENRY Jr (Har) 1852 Market, Harrisburg, Pa R S Andr 37-. b Williamsport Pa 22 Apr 05 s George Henry Toadvine & Harriet Pauline (Truex). HS Williamsport, Leh BA 27, Br, GTS 30. D June 30 Bp DuMoulin for Har P Dec 30 Bp Perry. m 8 Nov 47 Mae Josephine Erickson. Asst R S Mich Bristol RI 30-32, R All SS Selinsgrove Chr Milton & In-c S Mark's Northumberland Pa 32-37. Chrmn Dept Rel Educ Har 38-42 Mem same 42-, Fin Com 40-55, Eccl Court Marital Rela 44-46, Chrmn Dept Prom 46-48, Dept Prom & Strategy 51-55, Exec Coun 51-55, Stndg Com Har 53- Secy 54-57 Pres 57-59. Dean Archdnry Sch Rel 47-50, Archd Har 50-55. Exec Coun Kiski Conf 39-42, Staff Yth Confs 44-50. Del Prov Syn 39, 47, 50, Cmssn Rel Educ Prov 3 39-46, Yth Cmssn 44-46 & 49. Chapl: Pa St Gd 41-46, Mt Pleasant Fire Co 42-, SAR, 32° Mason. Bd Dir Shippensburg Home 53-, Fam Serv Harrisburg 52-58, Goodwill Industries 57-. Ed Bd "Harrisburg Churchman" 48-51

TOAL, SYLVESTER WESLEY (Dal) 4221 Ken Michael Ct, Fort Worth 18, Tex Vic Gd Shpd & S Nich Chs 60-. b Montgomery Co Pa 22 Oct 14 s Lewis Henry Toal & Ethel (Pflander). U Chattanooga, U So. D Mar 53 P Oct 53 Bp Barth. m 6 Apr 46 Mary Theresa Shimer c 4. Capt Ch Army 37-53. Med Corps USN 42-45. P-in-c S Jas Bolivar & Imm La Grange Tenn 53-55, Asst R S Paul's Kingsport Tenn 55-57, P-in-c S Edw Memphis 57-58, P-in-c Chr Tracy City Tenn 58-60*

TOBER, LAWRENCE HERMAN (O) 20475 Farnsleigh Dr, Shaker Heights 22, O Dir Psychotherapy Cleveland St Hosp 53-, Lectr Psychol West Res U 54-, Priv Practice Clin Psychol 57-. b Cleveland 17 June 20 s Herman Tober & Olga (Neubauer). HS Cleveland, West Res U BA 42 PhD 53, Bex BD 44. D June 44 P Dec 44 Bp B D Tucker. Cur Trin Cathd Cleveland 44-48, Grad Asst Clin Psychol West Res U 48-51, R Holy Spirit Cleveland 49-53, Psychol Asst Cleveland St Hosp 51-53

TOBEY, RICHARD THOMAS (LI) 71 No Village Av, Rockville Centre, NY Cur Ascen 60-. b Lowell Mass 10 Sep 32 s Thomas Russell Tobey & Kathleen McQueen (Wright). HS Falmouth, Mass, Emory & Henry Coll BA 55, Drew U Sch Theol BD 59, Mercer Sch Theol LI. D Mar 60 P June 61 Bp DeWolfe. Meth Min 56-59

TOBIAS, CLARENCE EDWIN Jr (Pa) 413 Pembroke Rd, Cynwyd, Pa Gen Mssy Dio Pa 47-. b Phila 24 Mar 03 s Clarence Edwin Tobias & Rebecca I (Gentszch). HS Phila, U Pa BA 26, Hav MA 26, PDS. D Dec 38 P Jul 39 Bp Taitt. m 4 Sep 26 Dorothy Lowry McCorkle c 2. Prof Friends Cntrl Sch, Secy Guilford Coll NC, Asst Chr Pottstown Pa, Hdmstr & Chapl Perkiomen Sch Pa, Assoc R S Jas Phila, Assoc R S Paul's Overbrook Pa 44-47. Auth: "The Inner Light on the Great First Generation Quakers," mag arts

TOBIN, ROBERT WALLACE Jr (NwT) 801 Latimer Dr, Borger, Tex Vic S Peter's 60-. b Austin Tex 12 Jan 36 s Robert Wallace Tobin & Frances (Miller). HS Austin, U Tex BA 57, ETSSw BD 60. D June 60 P Dec 60 Bp Quarterman. m 3 June 58 Margaret Maurine Motter c 1

TOCHER, GEORGE ALFRED ALEXANDER (Ok) 508 So Barker Av, El Reno, Okla R Chr 59-. b Tuxedo Park NY 11 May 06 s George Tocher & Ethel (Miners). D June 36 Bp Juhan P May 37 Bp J C Morris. m 3 June 37 Isabel Lou Clayton (dec) c 1, In-c & R Trin Tallulah La 36-41, R S Steph Sherman Tex 41-45, Assoc R S Andr Kansas City Mo 46, R All SS Portsmouth O 47-48, Chapl & Instr Chr Doctrine Margaret Hall Sch Versailles Ky 48-53 & R Adv Cynthiana Ky 48-52, Mssy Sparta Mssn Field Dio N'k 53-54, LocTen S Paul's Columbia Pa 54-55, LocTen S David's Garland Tex 55, Vic S Jas Meridian Tex 55-59. Auth: "The Seven Last Words" (Gd Fri 3 Hr Serv)

TODD, EUGENE FREDRICK (Wyo) 185 No 2nd W, Green River, Wyo D-in-c S John's 61. b Sheridan Wyo 1 Jul 28 s Fred Johnson Todd & Gladys Gertrude (Wilcox). HS Clearmont Wyo, U Denver BA 51, Iliff Sch Theol ThM 54, U SD MA 60, VTS 61. D Jul 61 Bp Hunter. m 28 Dec 53 Shirley Mae Hall c 3. Bapt Min 54-60

TODD, GEORGE WILLIAM III (Fla) 4916 Harlow Blvd, Jacksonville 10, Fla Vic Epiph 58-. b Phila Pa 21 Sep 30 s George William Todd & Hannah White (Phelps). HS Charleston SC, USNA BS 52, U So BD 58. D June 58 P Mar 59 Bp West. m 9 May 53 Judith McRoberts c 2. Asst S Cath Jacksonville Fla 58

TODD, JOHN ALAN (NwT) 221 Melmack Dr, Nashville 11, Tenn Retired 59-. b Buffalo NY 10 Feb 13 s Earl Dewar Todd & Lucy Stevens (Warriner). HS Hamburg NY, Cor 34, VTS BD 55. D June 55 Bp Goodwin for NT P Dec 55 Bp Quarterman. m 14 June 41 Virginia Vorse c 3. Civ Eng 34-40, USA (Lt Col) 40-46, Manufacturer 46-52. Vic S Jas Delhart & S Paul's Dumas Tex 55-59

TODT, HENRIQUE Jr (SBra) Caixa 88, Porto Alegre, RGS, Brazil. b Pelotas Braz 8 Dec 09 s Henrique Todt & Adelina Maria (Eiffer). Schs Pelotas, South Cross Sch Porto Alegre, Theol Sch, Porto Alegre. D Mar 31 P June 37 Bp W M M Thomas. m 11 Dec 33 Alady Simões de Matos c 7. Asst Crucified Bagé Braz 31-32, Asst Nazarene Livramento 32-33, In-c Transfig Rosário do Sul 33-35, Asst Redeem Pelotas 35-40 R same 40-42, R Ch Sav Rio Grande 42-50, Chapl South Cross Sch Porto Alegre 50-51, Asst Trin Cathd Porto Alegre 51-52 Dean Cathd 54-60. Coun Adv SBra*

TOLAND, WILLIAM LESLIE Jr (Sp) 1608 Marshall Av, Mattoon Ill Vic Trin 60-. b 12 Apr 28 Macomb Ill s William Leslie Toland & Winifred Josephine (Putt). HS Macomb, West Ill St Coll BS 50, Bradley MA 57, Bex LTh 55. D June 55 P Dec 55 Bp Essex. Pstr S Peter's Canton & S Jas Lewistown Ill 55-58, Asst S John's Decatur Ill 58-60. Chrmn Dept CSR Q 57-58

TOMAS, BERNARDO DIOMEDES (LI) 107-66 Merrick Blvd, Jamaica 33, NY P-in-c S Jas the Less 59-. b Panama RP 27 Oct 23 s Gamaliel Cristopher Tomas & Madelda S (Trotman). HS Kingston Jam BWI, La Boca Jr Coll Ext, Brooklyn Coll, LI Sch Theol 58. D Apr 58 P Oct 58 Bp DeWolfe. m 2 Aug 53 Edith Louise Chambers. Tchr CZ 45-49, Prin Chazres Sch Galia CZ 49-52, Cur S Aug Brooklyn NY 58-59

TOMBAUGH, RICHARD FRANKLIN (C) 175 9th Av, NY 11, NY Fell & Tutor GTS & Asst S Ign NYC 60-. b Syracuse NY 18 Aug 32 s John Richard Tombaugh & Mary Louise (Scranton). HS La Grange Ill, Pr AB 54, Col MA 56, GTS STB 58. D June 58 Bp Street P Dec 58 Bp Burrill. m 31 Jan 59 Sandra Phillips Clarke. Cur Gr Hinsdale Ill 58-60

TOMKINS, FLOYD WILLIAMS (Conn) c/o 32 Condit Rd, Mountain Lakes, NJ Retired 59-. b NYC 15 Nov 87 s Rev Floyd Williams Tomkins & Ann Maria Grant (Cutter). Epis Acad Phila, Harv BA 10, GTS 13 Fell 13-14 STD 40, Laf DD 38, S Sergius Paris DTh 53. D May 13 P June 14 Bp Rhinelander. m 10 June 14 Josephine Benezet Richey c 3. D-in-c Chap Incarn Ampere NJ 13-14, P-in-c Mssns Valle Crucis NC 14-17, Asst S John's Wilmington Del 17-18, R All SS Pittsburgh 18-20, Asst Ascen Pittsburgh 20-23, Asst Holy Trin Phila 27-32, R S John's Washington Conn 33-59. Exec Secy Cmssn Faith & Order 23-27 Secy 27-53, Amer Secy Continuation Com World Conf Faith & Order 28-48, Cmssn Faith & Order World Coun Chs 48-54, Counselor Eccl Rela 38-. Rec Cross of S Joanikie from Serb Orthod Dio USA & Can 47

TOMKINS, PETER BACOT (Vt) S Paul's Ch, White River Jct, Vt R S Paul's 54-. b Providence RI 29 Sep 24 s Rev Floyd Williams Tomkins & Josephine Benezet (Richey). Gunnery Sch Conn, Harv BA 45, VTS BD 50. D June 50 Bp Budlong P June 51 Bp W H Gray. m 12 Apr 44 Helen Heffernan c 3. Vic S Phil Putnam & S Paul's Plainfield Conn 50-51, R Chr Rouses Point & S John's Champlain NY 51-54

TOMLIN, HOLLIER GRANT (WT) 453 Santa Monica, Corpus Christi, Tex Vic S Barth 59-. b Syracuse NY 31 Mar 17 s Rev Earl Hollier Tomlin & Kathleen Dorothy (Grant). HS Providence RI, Br AB 39, VTS BD 59. D June 59 Bp E H Jones P Jan 60 Bp Dicus. m 25 Dec 41 Ruth Marion Thomas c 2. Off USN 41-56

TOMLINSON, EDWIN SHERMAN (N'k) 30 Dogwood Rd, Morristown, NJ Cur Redeem 60-. b New Haven Conn 12 Mar 20 s Warren Munro Tomlinson & Medora Sherman (Frost). HS Richmond Hill NY, Col AB 48, ETS BD 60. D June 60 Bp Hall P Dec 60 Bp L W F Stark. m 1 Aug 48 Flora Ruth Phelps c 2. Reporter "Portsmouth (NH) Herald" 48-51, News ed "Epis Chnews" 52-57

TOMLINSON, ROBERT Died 11 Nov 60. For data see 59 Edition

TOMLINSON, SAMUEL ALEXANDER III (Miss) 615 Linden, Corinth, Miss D-in-c S Paul's 61-. b Natchez Miss 8 Sep 35 s Samuel Alexander Tomlinson Jr & Jane Elizabeth (Stewart). HS Jackson Miss, Millsaps Coll BA 58, GTS STB 61. D June 61 Bp D M Gray. m 28 June 61 Glenda Lynn Wadsworth

TONELLA, PETER (SF) Box 548, Star Lake, NY Vic Nativ Star Lake & S Aug Chap Hermon 60-. b Venice Italy 16 June 14 s Jerome Tonella & Mary (Bolzan). Sem Piacenza Italy BPh mcl 35 BTh mcl 39. D Dec 38 P June 39 Roman Ch, Rec Jan 58. m 20 Sep 47 Jeannette Gatti c 3. Vic Holy Sacr West Hollywood Fla 58-60*

TONER, RICHARD KENNETH (NJ) 50 McCosh Cir, Princeton, NJ Assoc Trin Princeton 54-. Chapl Epis Stdts Peddie Sch Hightstown 56-, Assoc Prof Chem Eng Pr-. b Terre Haute Ind 9 Jan 13 s James Madison Toner & Anna Eva (Deeter). HS Terre Haute, Rose Polytech Inst BSChE 34, Purdue MSE 36 PhD 39, GTS. D Oct 54 P May 55 Bp Banyard. m 1 Sep 37 Virginia Martin c 1

TONGUE, ALAN HENRY (NJ) 112 Broad, Eatontown, NJ R S Jas Meml 56-. b Phila 26 Sep 97 s Samuel Paul Tongue & Anne Makan (Leach). HS Phila, Drexel Inst Sch Archit, Br Prep Sch, S Steph BA, PDS STB 27. D June 27 Bp Garland P Dec 27 Bp Sterrett. m 13 Apr 25 Mary Black c 2. R Chr Frackville Pa 27-30, R S John's E Mauch Chunk Pa 30-41, R S Jas Jermyn Pa 41-44, R S Andr Walden & Vic S Andr Chap Montgomery NY 44-52, Assoc R S Geo Newburgh NY 52-56, Vic S Andr Highlands NJ 56-57. Dean Convoc Hudson Dio NY 51-53. Cmssn Archit & Allied Arts 46-52, Com Ch Archit NY 48-56, Secy Cmssn Ch Archit NJ 56-. Ed Bd "Epis Ch Fellshp Series," Publ "Book of Devotion," Co-Auth "Looking for the Church?"

TONSMEIRE, LOUIS EDWARD (Ala) 8 W Walnut, Sylacauga, Ala R S Andr 60-. b Mobile Ala 18 Jul 33 s Arthur Clarence Tonsmeire & Marie Louise (Tollefson). HS Mobile, Spring Hill Coll BA 54, U So BD 57. D Jul 57 P May 58 Bp Carpenter. m 5 Dec 57 Sarah Josephine Bond c 2. Cur All SS Birmingham Ala 57-60

TOOLEY, FIELD (NY) 1858 Hunt Av, Bronx, NY R S Martha's 58-. b Minot ND 25 Oct 13 s Harry Carson Tooley & Gertrude (Field). HS Des Lacs ND, ND St Tchrs Coll Minot BA 34, U ND MA 40, Berk Bapt Div Sch BD 50, Iliff Sch Theol, Hartford Sem Fndt, U So Cal Grad Sch Rel & Grad Sch, Boston U Sch Theol, Emerson Coll Oratory Boston, New Eng Conserv Mus, Pasadena Playhouse Cal. D Sep 52 P Mar 33 Bp Porter. R Holy Trin Ukiah Cal 53-54. Form Instr HS & Coll & Pres Business Coll Honolulu TH*

TOPALIAN, BENON STEPHEN (O) 3081 Meier Pl, Cuyahoga Falls, O R S John's 56-. b Armenia 22 Oct 15 s Stephen Topalian & Esther (Amiralian). HS Brighton Mass, Colby BA 41, Colg-Roch BD 44. D Aug 52 Bp B D Tucker P Feb 53 Bp Burroughs. m 20 Sep 44 Jane W Walkley c 2. Bapt Min 45-52. D-in-c & R Gr Galion O 52-56. Chrmn Com Alco O 55, Chrmn Dept Relief-Rehabil Dio O 56

TOPPING, ROBERT CHIPMAN (SHB) 2705 NW Pettigrove, Portland, Ore Retired 39-. b Fenton Mich 5 Feb 96 s Isaac Wallace Topping & Maria August (Chipman). HS Morristown Tenn, U Tenn, Colo Tchrs Coll, Coll S John the Evang BA 26. D Jan 25 Bp F F Reese for Colo P Dec 25 Bp Ingley. m 20 Dec 22 Clorinda Risley c 1. In-c S Jas Meeker Colo, P-in-c S Steph Denver 26-28, P-in-c S Steph Willington SC 28, R Gr Anderson & Trin Abbeville SC 28-36, P-in-c Chap Cross Liberty SC 34-36. Dep Gen Conv 34, Mem Dioc Exec Coun 32-36, Trust Ch Home Orph 34-36*

TORGERSON, IVER JOHN Jr (Hon) 77 No Kainalu Dr, Kailua, Oahu, Hawaii Vic Emm 60-. b Parshall ND 13 Dec 16 s Iver John Torgerson & Laurina Mathilda (Footh). HS Riverside Cal, Riverside Jr Coll AA 46, VTS 59. D Apr 59 Bp A M Lewis for Hon P Dec 59 Bp Kennedy. m 16 Aug 41 Dora Ellen Smith c 2. Off Salv Army 39-53, USN 44-46, Supt Hale Makua Home for Aged Hawaii 53-56. Assoc R S Chris Kailua Oahu Hawaii 59-60

TORREY, ARTHUR JOSIAH (NY) 18 Sheridan Av, Waldwick, NJ Retired 50-. b Bennington Vt 25 Mar 70 s Stephen Everett Torrey & Alice E (Brackett). Westminster Theol Sem, VTS. D Oct 14 P June 15 Bp Murray. m (1) 8 Mar 02 Harriet Ellen Sherman (dec), (2) 12 Jul 28 Marion Henion c 1. R Chr Guilford Md, Vic Epiph Chap Wash DC 18-24, R S Matt Par Oakland Md 25-26, R Holy Trin Logan WVa 26-28, R S Matth Grafton & Transfig Buckhannon WVa 28-36, R Gr Elkins WVa 30-36, R S Luke's Charleston WVa 36-38, P-in-c S Mary's Charleroi & Trin Monessen Pa 38-40, Vic S Sim & Mssn Cross Dongan Hills NY 40-50. Chapl WW I, Chapl Fed Post VFW Wash DC 22-24, Chapl Hopemont Sanit Hopemont WVa 28-36. Chapl AL, Co-Chrmn Red Cross & First Aid Exam Field Com BSA Charleston WVa*

TORREY, REUBEN ARCHER III (WMa) 3 Chong Dong, Seoul, Korea R S Mich Theol Coll 57-. b Tsinan China 19 Jan 18 s Rev Reuben Archer Torrey Jr & Jane Slade (Mallary). No China Amer Sch, Grad Pyengyang Foreign Sch Korea, Yenching U, Davidson Coll BA w hon 39, Pr Theol Sem, U So BD 45, Harv, S Aug Canterbury 61. D Jul 45 P Feb 46 Bp Barnwell. m 28 Aug 48 Jane Mebane Grey c 1. Vic S Andr Darien Ga 45-47, Vic S Cypr Darien Ga 45-48, Vic S John's Athol Mass 49-57. Field Rep People's Inst Applied Rel Birmingham Ala 48, Field Supvsr Natl T-C Ch Inst Parkville Mo 49, Interim Dir Bement Cntr Charlton Depot Mass 53. Chrmn LayR Com WMa 57

TORREY, ROBERT JAMES (LI) 59 Coppertree La, Babylon, NY R Chr 52-. b Brooklyn NY 6 Feb 19 s Joseph Peter Torrey & Anna Rose (Boynton). HS Brooklyn,CCNY BA 40, GTS 43 STB 44 STM 51. D Feb 43 P Sep 43 Bp DeWolfe. m 5 Feb 45 Barbara Ann Neumann c 4. Asst Cath Incarn & Chapl Cathd Sch S Mary Garden City NY 43-44, P-in-c Messiah Central Islip & Chapl Central Islip St Hosp NY 44-45, P-in-c Chr Brentwood & Chapl Pilgrim St Hosp NY 44-47, P-in-c S John's Oakdale NY 45-47, R S Peter's Rosedale NY 47-52. Dioc Coun LI 55-58

TOTMAN, JOHN (SHB)-. D June 29 Bp W B Roberts. Mssy Dallas SD 29-30*

TOURIGNEY, ROBERT ALLEN (LA) 4325 Via Azalea, Palos Verdes Estates, Cal R S Fran Par 52-. b Providence RI 12 Aug 18 s Rudolph Rodrique Emilie Tourigney & Jane Margaret (Aldrich). HS Bristol RI, Br AB 41, U So BD 45. D Mar 45 P Dec 45 Bp Block. m 17 June 44 Helen Tasman c 2. Asst S Matt San Mateo Cal 45-48, Asst S Andr Ann Arbor Mich 48-49, Dir Yth Dio LA 49-51, Vic S Fran Palos Verdes Estates Cal 51-52. Chapl Chadwick Sch Rolling Hills Cal

TOWER, EDWARD CLARENCE MOYSES (WMa) 1470 Midland Av, Bronxville 8, NY Retired 44-. b Waterville NY 13 Jul 76 s William Stafford Tower & Eliza (Moyses). Shattuck Sch Minn, U Minn, GTS STB 07. D June 06 P Dec 06 Bp Edsall. S John's Hutchinson Minn 06-07, Asst S Mich NYC 07-11, Chapl S Mark's Sch Southborough Mass 11-12, Assoc R S Mark's Denver 12-13, Cur Incarn NYC 13-14, Cur S Agnes' Chap NYC 15-22, R S Jas Great Barrington Mass 22-44 R Emerit 44-

TOWLER, LEWIS WILSON (Mich) 2795 Courtland Pl, Saginaw, Mich Vic S Matt 57-. b Cincinnati O 21 Jul 25 s John Willard Towler & Dorothy Mae (Wilson). HS Springfield O, U Mich BA 50 MA 52, U Heidelberg, UTS, VTS BD 55. D Jul 55 P Jan 56 Bp Emrich. m 25 June 55 Jane Bartlett Kellogg c 2. Cur All SS Pontiac Mich 55-57

TOWNE, HAROLD EARL (Pgh) Squaw Run Rd, Pittsburgh 38, Pa R Fox Chap Commun Epis Ch 57-. b Kingston NY 17 Nov 09 s Floyd Sheffield Towne & Marie (Smith). HS E Cleveland O, Leh BA 37, NYU, GTS 40. D May 40 P June 41 Bp Manning. m (1) 37 Frances Byrd Quincy c 3, (2) 21 June 57 Louise W (Cobb) Ivers c 1. Asst to Dean S Steph Cathd Harrisburg Pa 40-41, Asst Vic Holy Trin NYC 41-42, Vic S Thos Chap NYC 42-45, Asst S Barth NYC 45-46, R S Jas Birmingham Mich 46-57.

Dean Oakland Convoc 52-56. Com Coll Wk Mich 48-52, Chrmn Parishfield Com 47-51, Exec Coun Mich 56-57. Bd Pittsburgh Child Guidance Cntr 60

TOWNER, PAUL EUGENE (Colo) 631 No Tejon, Colorado Springs, Colo Vic Gr 57-. b Denver Colo 20 May 32 s Reginald Vincent Towner & Lorraine Rosalie (Carroll). HS No Denver, Colo Coll BA 54, Berk STB 57. D June 57 P Jan 58 Bp Minnis

TOWNSEND, CHARLES ALBAN (NY) 325 King, Port Chester, NY Assoc R S Peter's 56-. D Nov 22 P May 23 Bp Webb. R S Mark's So Milwaukee Wis 23-25, P-in-c Chr Delavan Wis 25-42, P-in-c S John Bapt Elkhorn Wis 38-42, P-in-c S Peter's Port Chester NY 43-46, Chapl NYC Mssn Soc 46-56*

TOWNSEND, EDWARD PETER (Be) Maple La, Tunkhannock, Pa R S Peter's Tunkhannock & S John's Laceyville 59-. b Bethlehem Pa 20 Mar 34 s Edward C Townsend & Marie Katherine (Previlege). HS Bethlehem, Trin BA 56, VTS BD 59. D June 59 P Dec 59 Bp Warnecke. m 16 Aug 58 Jane Mary Christine

TOWNSEND, JOHN HARDENBROOK Jr (PCZ) Box "R" Balboa, CZ Exec Secy Mssn Dist PCZ 49-. b Atlantic City NY 20 Aug 93 s Rev John Hardenbrook Townsend & Charlotte Townsend (Cox). S Luke's Sch Wayne Pa, Trin BA 16, Berk 22 STD 51. D June 21 Bp C B Brewster P May 22 Bp Bliss for Conn. m 10 Sep 19 Mary E C Weber c 3. ARC France 17-20 Ambulance driver Lt & Capt. Mstr Hoosac Sch & Cur All SS Hoosick NY 21-22, Mssy Boyntonville & Raymertown NY 21-24, R All SS Guantanamo Cuba 24-30, Archd Prov Camagüey Cuba 30-45, Archd Prov Oriente Cuba 37-40, Archd Prov Las Villas Cuba 45-47, Archd Colombia 47-50, Archd South Colombia 50-51, Archd North & South Colombia 52-54. Pres Coun Adv Cuba 39-47, Chrmn Forw Move, Chrmn Exam Chapl PCZ 51-, Chrmn Com Const & Cans. Corres "Living Ch" & "Forth," Auth: tracts, translations, adaptations & arts in Ch papers in Spanish

TOWNSEND, JOHN TOLSON (RI) 208 S Mark's Sq, Philadelphia 4, Pa Instr NT & Biblical Langs PDS 60-. b Halifax NS Can 25 Jul 27 s Rev William Thomas Townsend & Olley Haystead (Tolson). Moses Brown Sch RI, Br BA 49, Wyc LTh 52, Harv STM 53 ThD 59. D June 52 P Dec 52 Bp Bennett. m 13 June 56 Mary Von Zardt Rust c 2. M-in-c S Barth Cranston RI 52-53, Cur Messiah Providence RI 53-54, P-in-c Gd Shpd Fairhaven Mass 55-57, In-c Holy Nativ Johnston & S Barth Cranston RI 60-61

TOWNSEND, MORTON (Va) King George, Va R Hanover & S Paul's Pars King Geo Co 54-. b Petersburg Va 2 Sep 15 s James Morton Townsend & Elizabeth (Bryan). HS Petersburg, U Richmond BA 40, VTS BD 43. D Nov 42 P Jan 44 Bp W A Brown. m 24 Jul 44 Nancy Kennon Moulton c 4. D-in-c & R Emm Powhatan Chr Amelia S John's Grub Hill S Luke's Subletts & Manakin Ch Huguenot Springs, Va 43-44 & 46-48, Chapl USA 44-46, R Chr Lancaster Co Va 48-54

TOWNSEND, RICHARD BOUNDY (WNY) 940 McKinley Av, Niagara Falls, NY R S Peter's 56-. b Phila 12 June 12 s Alfred Ames Townsend & Elizabeth Entwisle (Boundy). S Peter's Choir Sch & HS Phila, Dick, PhB 34, Berk STB 40. D May 40 Bp Taitt P Dec 40 Bp Whittemore. R Trin Grand Ledge Mich 40-42, R S Matt Buffalo NY 42-45, R S Mark's Buffalo 45-56. Can Precentor Dio WNY 54

TRACY, MAX THOMAS (Kan) 215 No Spruce, Sedan, Kans R Epiph Sedan & Vic S Matt Cedar Vale 55-. b Bushton Kan 20 Mar 30 s Henry Franklin Tracy & Lucy Irene (Blaylock). HS Bushton, Washburn U BA 52, SWTS BD 55. D Mar 55 P Oct 55 Bp Fenner. m 11 June 55 Judith Ann McNamee-Leggett c 1

TRACY, PAUL JOHN (Ida) Box 23, Fort Hall, Ida Vic & Supt Gd Shpd Mssn 61-. b Caldwell Ida 8 Aug 32 s Walter Frank Tracy & Lottie May (Sleeper). HS Homedale Ida, Boise Jr Coll, U Ida BA 58, CDSP BD 61. D June 61 Bp Foote

TRACY, STERLING HILL (Tenn)-. b McMinnville Tenn 3 Sep 98 s James N Tracy & Bessie (Duval). U Wis BA MA, Ya PhD, U So 37. D Jan 37 Bp Maxon P Jan 38 Bp Green for Tenn. Mssy Memphis Tenn 37-39, S John Evang Boston 39-40, Post SSJE 52-53*

TRAEUMER, PAUL EDWARD (Mil) 312 Market, Platteville, Wis P-in-c Holy Trin Platteville & Gr Galena 59-. b South Milwaukee Wis 16 Feb 25 s Paul Henry Traeumer & Kathleen Eletta (Pfeifer). HS South Milwaukee, Marquette U, Nash 50. D Mar 50 P Oct 50 Bp Ivins. USNR 43-46. Cur S Luke's Racine Wis 50-52, Chapl (Lt Cmdr) USN 52-59. Dean W Convoc Mil, Yth Cmssn Mil, Chapl Wis St Coll

TRAFTON, CLARK WRIGHT (Ia) 706 New York Av, Creston, Ia Vic S Paul's Creston & Holy Trin Atlantic 60-. b Marathon Ia 28 Mar 35 s Rex B Trafton & Myrtle May (Wright). HS Marathon, Ia St U BS 55 MS 57, CDSP BD 60. D June 60 P Dec 60 Bp Smith*

TRAGITT, HORATIO NELSON Jr (SanJ) Sheridan, Mont Retired 61-. b Rosendale NY 28 May 91 s Rev Horatio Nelson Tragitt & Sarah Louise (Gregory). HS Milbank SD, Col BA 31, U So GD 16 DD 49, U Mont BE 34. D June 15 Bp Tuttle P Oct 16 Bp F F Johnson. m 12 Dec 17 Henrietta Mueller c 2. In-c Crystal City & adj Mssns Mo 16-19, S Peter's Lake Andes SD 19-23, Chr Crookston Minn 23, R S Luke's Detroit Lakes Minn 24-28, R S Jas Dillon Mont 28-39, Vic S Jude's Burbank Cal 39, R All SS Minot ND 39-42, R Chr Yankton SD 42-46, Vic S Luke's Lakeview & Our Sav Summer Lake Ore 46-54, Vic S Mich Alturas Cal 54-58, R S Tim Bishop Cal 58-61

TRAILL, CHARLES BAYARD (Ore) Rt 1, Phillipsburg, Kan Retired 60-. b Frederick Md 11 Feb 03 s Charles Bayard Traill & Grace (Winebrener). HS Frederick, U Va, JHU, F&M, Pr Theol Sem, PDS 30. D June 30 P May 31 Bp Helfenstein. m (1) c 2, (2) 46 Myrtle Schmidt. R Gr Talleyville Del 31-40, Cur Cecil Co Co-op Par Md 40-44, R Holy Comm St Peter & P-in-c Transfig Belle Plaine S Paul's Le Center & S Jude's Henderson Minn 44-50, R S John's Green River Wyo 50-56, Vic S Alban's Tillamook Ore 56-60

TRASK, HOWARD STEPHENS (WK) 216 Circle Dr, Hays, Kan R S Mich 59-. b Yonkers NY 19 Feb 12 s Louis Albert Trask & Mildred Eckerson (Stephens). HS Hartford Conn, Trin BA 35, VTS BD 38. D June 38 Bp Budlong P Feb 39 Bp W B Roberts. m 3 Oct 39 Jean Gregg c 3. Asst P Rosebud Ind Mssn SD 38-41, Assoc P Pine Ridge Ind Mssn SD 41-43, Supt Presby Yankton & Santee Ind Mssn Vic S Luke's Wagner S Peter's Lake Andes & Chapl S Mary's Sch Springfield S D 43-45, Vic S Andr Chariton S Paul's Creston & S John's Garden Grove Ia 45-47, Vic S Thos Pawhuska & All SS Cleveland Okla 47-49, R Gr Huron SD 49-57, Vic S Andr Basin-Greybull Wyo 57-59. Chrmn Dept Prom SD 51-57, Exec Coun 52-57, Exam Chapl 56-57, Coun Adv WK 59-

TRASK, JOSEPH MASON (NH) 298 Pleasant, Laconia, NH R S Jas 59-. b Southwest Harbor Me 17 Oct 27 s Joseph Lorenzo Trask & Marjorie Alice (Hurd). HS Southwest Harbor, Lenox Sch, Dick BA 50, GTS 53. D June 53 P Mar 54 Bp Loring. m 15 Feb 54 Elizabeth Faye Macdonald c 1. Vic Cntrl Me Mssns Brownville Junction Me 53-55, R S Luke's Caribou & Vic Adv Limestone Me 55-59

TRASK, RICHARD EDWARD (NJ) 58 Blackwood Rd, Clementon, NJ Vic Atone Laurel Springs & S Mary's Clementon 56-. b Concord NH 23 June 24 s Edward Prankard Trask & Helen Almina (Morgan). HS Concord & West Phila, Carroll BA 49, PDS ThB 53. D June 53 Bp Nash, P Dec 53 Bp Gardner. m 25 Sep 54 Margaret Boyd Seyffert c 2. Asst to Dean Trin Cathd Trenton NJ 53-54, R Trin Houghton Mich 54-56

TRAUB, WARREN EDWARD (CNY) 423 No Cayuga, Ithaca, NY R S John's 53-. b Yonkers NY 23 Mar 05 s Edward W Traub & Rose (MacPherson). HS Yonkers, Col BA 28 Engr Sch BS 29 ME 30, Berk STB 40. D Dec 39 P June 40 Bp Budlong. m 17 Oct 31 Dorothy Yates c 1. Cur S Paul's New Haven Conn 40-41 R same 41-53, Tchr Bible Prospect Hill Sch for Girls New Haven 45-53. Stndg Com & Exec Coun Conn 51-53, Exec V-Chrmn Dept CSR 49-52, Mus Cmssn Conn 51-53 & CNY, Chrmn Dioc Retreat Com & Recruiting Com CNY 57-60, Dean 5th Dist CNY 58-, Dioc Coun CNY 58-. Chapl Epis Stdts Ithaca Coll. Alum Trust Berk 45-58, Pres Berk Alum Assn 51-53, Chrmn Tompkins Co Hosp Chap Com

TRAUGER, DAVID OSCAR (Pa) 2353 E Cumberland, Phila 25, Pa R Gd Shpd 40-. R Emm 53-. b Bedminster Pa 26 Aug 08 s David S Trauger & Minnie (Haney). HS Doylestown Pa, Ursinus BS 30, Rut MS 33, PDS 40. D May 40 P June 41 Bp Taitt. m 17 Jul 48 Ruth Anne Oliver. Dean No Phila Convoc 54-

TRAUTWEIN, JAMES LOUIS PAUL (O) S John's Rectory, Bowling Green, O Vic S John's 53-. b Toledo O 5 Nov 25 s Howard Arthur Trautwein & Hilda Vivian (Graves). HS Toledo, U Mich BA, GTS STB 53. D June 53 Bp Burroughs P Dec 53 Bp B D Tucker. Vic S John's Napoleon O 53-55*

TRAVERS, MARSHALL EDWARD (SC) The Crescent, Charleston 44, SC P-in-c Holy Trin 56-. b Alexandria Va 16 May 04 s John Robert & Daisy May Travers. HS Alexandria, W&M BA, G Wash U, VTS BD 30, Oxf. D June 30 Bp H St G Tucker P Dec 30 Bp Thomson. m 11 June 30 Harriet Singleton Dwight c 1. R Gd Shpd Petersburg Va 30-31, R Old Donation & Emm Chs Princess Anne Co Va 31-36, R S Luke's Prescott Ariz 37-42, R S Phil Charleston SC 42-56

TRAVERSE, ALFRED FREEMAN (SO) 1712 Forres Av, St Joseph, Mich Retired 58-. b Can 2 May 86 s John Alfred Traverse & Sarah (Huntington). Pub Schs Que & NB Can, King's Coll, Wyc 20. D May 20 P May 21 Archbp of Nova Scotia, Rec Sep 28. m 28 Dec 21 Pearle Akerley c 2. In-c Gd Shpd Allegan Mich, R S Paul's St Joseph Mich 30-53, Asst R Trin Columbus O 53-58*

TRAVIS, WILLIAM TURTON (C) 706 Del Ganado Rd, San Rafael, Cal Retired 57-. b Sheffield Eng 16 Dec 89 s William Turton Travis & Sarah Ann (Major). All SS Sch Sheffield, Sch Art Leeds & Kingston-on-Hull Eng, Sea. D Jan 19 P Jul 19 Bp Partridge. m 8 Nov 19 Virginia Lee Duncan c 2. Asst Chr St Joseph Mo 18-20, P-in-c Trin Marshall Mo 20-25, R S Mark's Kansas City Mo 25-27, P-in-c Chr Lexington Mo 27-27, R S Sim Chicago 27-31, R Gr & Chapl S Luke's Hosp Chicago 31-57

TRAYNHAM, WARNER RAYMOND (Md) 3405 Fairview Av, Baltimore 16, Md Cur S Jas 61-. b Baltimore 9 Sep 36 s Hezekiah Elando Traynham & Virginia Valerie (Saunders). HS Baltimore, Dart AB 57, VTS BD 61. D Jul 61 Bp N C Powell

TRAYSER, LORRY JAMES (Mil) 830 Walnut, West Bend, Wis P-in-c S Jas West Bend & S Aidan's Hartford 59-. b Milwaukee Wis 13 Oct 30 s Ogden Philip Trayser & Ruth Lillian (Groelle). Ripon Coll BA 54, Nash BD 57. D Dec 56 P June 57 Bp Hallock. m 7 Sep 57 Jane Hallock c 2. P-in-c S Andr Monroe & Kemper Meml Darlington Wis 57-59. Yth Cmssnr Mil

TREADWELL, JOEL CAVILEER (NwT) Box 748, Hereford, Tex Vic S Thos Hereford & All SS Canyon 58-. b Austin Tex 13 Feb 30 s Wilbur Collins Treadwell & Mary Virginia (Cavileer). HS Austin, U Tex, NW St Coll of La BA 52, VTS BD 55. D

Jul 55 Bp Quin P Jul 56 Bp Goddard. m 9 Aug 52 Janice Brouillette c 3. D&P-in-c S Jas McGregor & Epiph Gatesville Tex 55-58. Epis Chapl WTex St Coll 58-, Interim Chapl Gatesville St Boys' Sch Tex 56-57, Del Prov Syn 60

TREASURE, ANTHONY PAUL (Conn) All Saints' Ch, Heaton Norris, Stockport, Eng R All SS 61-. b Christchurch Eng 20 Feb 22 s Harold Paul Treasure & Constance Frances (Shapland). HS Cardiff Wales, S David's Coll Wales, Bp's Sch Eng. D Sep 45 P Sep 46 Bp of Oxford, Rec Sep 49. m 10 Sep 47 Kathleen Dorothy Phillips c 3. Serv Eng 45-47. Asst Hdmstr Litchfield Sch Conn 47-49, P-in-c Gd Shpd Rangeley Me 48-49, R Par S Mary & S Jude North East Harbor Me 49-53, R S Paul's Norwalk Conn 53-61

TREAT, KENNETH ROBERT (Fla) 3230 Ernest, Jacksonville 5, Fla R S Steph 60-. b Phila 7 Sep 30 s Harold Andrew Treat & Mary Ashton (Rudd). HS Germantown Pa, Hob AB 52, GTS STB 55. D May 55 P Nov 55 Bp Hart. m 10 Sep 55 Dorothy Ann Hodge c 2. Cur S Paul's Chester Pa 55-57, Chapl USAF 57-60

TREAT, WILLIAM JAY (Tex) 320 Ayish, San Augustine, Tex Vic Chr San Augustine & S John's Center Tex 57-. b Houston Tex 28 Dec 26 s William Jay Treat & Dorothy Violet (Lewin-Lee). HS Houston, U Houston BS 54, ETSSw BD 57. D June 57 Bp Hines P June 58 Bp Goddard. m 12 Jul 52 Joanne Lomax c 3

TREAT, WOLCOTT COIT (LA) 5027 Campanile Dr, San Diego 15, Cal Prof Psychol San Diego St Coll 50-. b South Lee Mass 25 Feb 00 s Rev Sidney Hubbell Treat & Elizabeth Coit (Bunker). Newark Acad, Harv BA 23 MA 35, GTS, Stan PhD 50. D Dec 25 P June 26 Bp Davies. m (1) 27 Margaret de Koster Bliss c 2, (2) 29 Sep 42 Ariss Zourelles c 2. R Atone Westfield Mass 29-35. USCG 41-45, Vet Admin 45-50. Publ "Hunger-Contractions and the Rate of Conditioning" w M H Elliott in "Proceedings of National Academy of Science" 35, "Mental Hygiene in the Modern World" in U Cal Corres Instr Course 48

TREDER, RUDOLPH WILLIAM (WK) 1501 Central Av, Dodge City, Kan R S Corn Dodge City & P-in-c S Alban's Cimarron 38-. b E Hampton NY 14 Apr 11 s Rev Oscar Frederick Rudolph Treder & Lillian Eusebia (Howe). Cathd Sch S Paul Garden City NY, Harrisburg Acad, Penn St BA, GTS 37. D June 37 P Dec 37 Bp Wyatt-Brown. m 18 Nov 40 Geneva Crawford c 1. Assoc Mssnr Hays Kan 37-38, P-in-c Chs Kinsley & Larned Kan 38-46. Chrmn Exam Chapls 58-61, Chrmn Coun Adv 59-60

TREDREA, JOHN HENRY (C) 205 So 3rd, Maywood, Ill R Holy Comm 41-. b Sturtevant Wis 11 Oct 09 s Edward Tredrea & Elizabeth (Hampton). Nash Collgt, Nash 34 BD 36. D May 33 P May 34 Bp Ivins. m 25 Jan 36 Martha C Adamson c 4. Cur S Luke's Racine Wis 34-36, P-in-c Chs Spooner Shell Lake Springbrook & Hayward Wis 36-41

TREFRY, HARRY GALLISON (Ma) Southboro, Mass Chapl S Mark's Sch 48-. b Marblehead Mass 20 Feb 11 s Harry Gallison Trefry & Mary Wilkins (Roundy). S Steph BA 32, ETS BD 35, Boston U MA 37. D Oct 41 Bp Heron P June 42 Bp H K Sherrill. Mstr S Luke's Sch New Canaan Conn 37-41, Mstr S Paul's Sch Concord NH 41-48, R S John Bapt Sanbornville NH 46-47*

TRELEASE, MURRAY LINCOLN (Al) S Stephen's Ch, Fort Yukon, Alaska Yukon Valley Mssnr 59-. b Kansas City Mo 7 Nov 29 s Rev Richard Mitchell Trelease & Ruth Jaqua (Walker). HS Kansas City Mo, U So, Kan U BA 52, CDSP BD 59. D June 59 Bp Mosley for Alaska P Dec 59 Bp Gordon. Off & pilot USN 52-56

TRELEASE, RICHARD MITCHELL (WMo) 5336 Belinder Rd, Shawnee Mission, Kan Retired 58-. b Torquay Eng 22 Jul 86 s Richard Trelease & Jessie (Hoadly). U Cal BA, CDSP 18 DD 44. D May 18 P Dec 18 Bp W F Nichols. m 14 June 19 Ruth Benjamin Walker c 4. DRE S Mark's Par Berkeley Cal 18-20, Vic All Souls' Berkeley Cal 20-26 R same 26-27, Gen Field Secy Natl Coun 27-30, R S Paul's Kansas City Mo 30-58. Dep Gen Conv 37-49. Stndg Com WMo 36-49, VP Dioc Coun, Hon Can Gr & Holy Trin Cathd Kansas City Mo. Dir Drumm Farm Inst, Dir S Fran Home for Boys

TRELEASE, RICHARD MITCHELL Jr (Del) 1310 Copley Sq, Wilmington 3, Del R S Andr 54-. b Berkeley Cal 16 Apr 21 s Rev Richard Mitchell Trelease & Ruth Benjamin (Walker). HS Kansas City Mo, U So, NW, U Mo BA 43, CDSP BD 45. D June 45 Bp Spencer P Dec 45 Bp Kennedy for WMo. m 2 Jul 43 Jean Ronayne c 3. Cur S Andr Cathd Honolulu 45-47, Can-Res 50-53 Dean 53-54, Vic S Chris Kailua Oahu 47-50 R same 50, Vic S John's Kaneohe Oahu 47-48, Vic S Matt Waimanalo Oahu 49-50. Dir Yth Hon 46-54, Exec Coun Del 56-59, Stndg Com Del 59-61, Dep Gen Conv 61, Chrmn Dept Mssns 60-. Pres Peoples' Settlement House 61-

TRELEAVEN, JOHN WATERLOO (NJ) 346 New Market Rd, Dunellen, NJ R Holy Innoc 58-. b Port Huron Mich 19 Jul 22 s Walter Peter Treleaven & Margaret Emily (Green). HS Port Huron, Olivet Coll BA 44, SWTS LTh 47, Tem STB 50, West Inst Health & Rel San Diego DD 51. D Jul 47 Bp F W Creighton P Feb 48 Bp Mallett for Mich. Cur S Paul's Detroit Mich 47-48, Asst P S Jas South Bend Ind 48-49, Asst S Peter's Phila 50-51, R S Luke's Kensington Phila 52-58*

TREVATHAN, WILLIAM ANDRE (NY) 487 Hudson, NY 14, NY Cur S Luke's Chap Trin Par 58-. b Little Rock Ark 6 Nov 31 s William Alford Trevathan & Martha Esther (Miller). HS Paducah Ky, U So BA 53, GTS STB 56. D June 56 Bp C G Marmion P Dec 56 Bp Donegan for Ky. m 22 Dec 52 Sandra Davis c 2. Cur Incarn Chap NYC 56-58

TRIMBLE, DAVID CHURCHMAN (Ariz) 136 So Mt Vernon Av, Prescott, Ariz R S Luke's 43-. b Baltimore 6 Sep 02 s Isaac Ridgeway Trimble & Margaret Emily (Jones). Gilman Country Sch Baltimore, Pr BA 24, VTS BD 30. D May 30 P Jan 31 Bp Helfenstein. m 1 Sep 42 Anne George Harvey c 3. R S Matt Par Oakland Md 30-40, R S John's Glydon & Chapl Hannah More Acad Md 40-43. Chrmn BD S Luke's Day Sch, Stndg Com Ariz 59-. Chapl (Capt) Md St Grd 41-42. Auth mag arts, Ed "Ariz Ch Record"

TRIMBLE, JAMES ARMSTRONG (Pa) 912 Carlin Dr, Southampton, Pa R Redemp 60-. b Phila Pa 13 June 31 s James Armstrong Trimble & Ella May (Garrett). HS Phila, U Pa AB 53, VTS BD 56. D June 56 Bp Armstrong P Jan 57 Bp Hart. m 11 June 55 Nadine Anne Canfield c 2. Cur Gr Mt Airy Phila 56-58, Vic Redemp Southampton Pa 58-60

TRIMBLE, JOSEPH EDMUND Jr (Pa) 22 E Chestnut Hill Av, Philadelphia 18, Pa Cur S Paul's Chestnut Hill 61-. b Phila 14 Oct 30 s Joseph Edmund Trimble & Ruth Louise (Howe). U Pa BA, Harv, ETS BD 61. D June 61 Bp Hart. m 30 June 51 Virginia Ruth Lange c 1

TRIMBLE, WILLIAM BRADLEY (La) 3429 Lakeshore Dr, Shreveport, La R S Matth 55-. b Washington Ark 10 Aug 13 s Charles Nelson Trimble & Jennie June (Williams). HS El Dorado Ark, El Dorado Jr Coll, U Ark Law Sch, U So. D Jul 53 Bp R B Mitchell P Jul 54 Bp G M Jones for Ark. m 31 Dec 35 Josephine Prentiss Finch c 4. M-in-c S Paul's McGehee S Clem Arkansas City & Emm Lake Village Ark 53-55. Dean Shreveport Convoc 60-61, Dept Mssns, Dept Chr Educ, Dept Stwdshp, Chrmn Bd Mngrs Camp Hardtner

TRIPP, ARTHUR DAVIS (Ok) 1003 W Gentry, Henryetta, Okla Vic Gr Henryetta & Trin Eufaula 59-. b San Antonio Tex 1 Sep 32 s Arthur Lee Tripp & Anna Joe (Davis). HS Poteau Okla, NE St Coll Okla BS 55, ETSSw 59. D May 59 P Nov 59 Bp C Powell. m 16 Aug 52 Leah Kay Beene c 2*

TRIPP, JAMES EDWARD Died 16 June 59. For data see 59 Edition

TRIPP, JAMES WOODBURY (LI) 68 Allers Blvd, Roosevelt, NY Retired 57-. b So Thomaston Me 12 Oct 79 s William Augustus Tripp & Sabra Helen (Pitcher). Bucksport Sem, U Me BA 09, Bangor Theol Sem 07, GTS STB 12. D Dec 10 P June 12 Bp Codman. m 10 Dec 03 Jessie Lillis Reed c 3. R S John's Presque Isle Me 12-17, R S John's Randolph Vt 17-18, R S Ann's Richford Vt 18-22, R Epiph Ozone Park NY 22-50, Vic All SS Chap Baldwin NY 53-56

TRITSCH, ALBERT OTTO (NY) 14 Wodenethe Dr, Beacon, NY Retired 56-. b NYC 22 June 87 s John Tritsch & Margaret (Weisel). Amh BA 09, ETS BD 12. D June 12 P May 13 Bp Greer. Mssy-in-c S Steph Armonk & S Mary's E Middle Patent NY 12-15, Asst Min Trin Columbus O 15-17, R S Luke's Beacon NY 17-56 R Emerit 56-

TRITT, ISAAC ALBERT (Al) Arctic Village, Alaska D-in-c Bp Rowe Chap 59-. b Fishcamp nr Ft Yukon Alaska 25 Oct 08 s Rev Albert Edward Tritt & Sarah (Peter). Taught by fr. D Mar 59 Bp Gordon. m (1) 28, c 2, (2) 3 Jan 41 Naomi Peter c 7. Form LayR*

TROMP, FRANCIS J (LI) Little Portion, Mt Sinai, NY OSF 52-. b Lisse Netherlands 25 Jul 86 s Robert H C Tromp & Cornelia (Comtesse de Laleux). St Norm Sch Maarssen Holland, Coll Dupont Brussells MA. D 19 Roman Ch, Rec Nov 23, P Dec 23 Bp Anderson. Cur S Aug Wilmette Ill, In-c Chr River Forest Ill, P-in-c S Ambr Chicago Hghts Ill, P-in-c S Ann's Bridgehampton NY 49, M-in-c Chr Sag Harbor NY 49, LocTen Holy Nativ Mineola NY 50, P-in-c Messiah Central Islip NY 51. Chapl Bros S Jos Sayville NY 49-51*

TROOP, GEORGE WILLIAM HILL (NY c/o H H Troop, Woodleigh Cottage, Larch Av, Sunninghill, Berks, Eng Retired 51-. b Halifax NS 19 Feb 81 s Rev George Osborne Troop & Suzette Law (Hill). S John's Sch & HS Montreal Can, McGill BA, Harv MA, Mont Dioc Theol Coll, Harv Div Sch, Manchester Coll Oxf. D Nov 05 Archbp of Montreal P 06 Archbp of Nova Scotia, Rec 07. R Calv Ashland Ky 32-38, M-in-c S Luke's Saranac Lake NY 38-39, Pt-time Chapl NYC Mssn Soc 39-40, M-in-c S Martha's Bronx NY 40-46 R same 46-51, Supply wk Can & Eng 51-

TROST, JAMES BIGGS (Har) 102 Elmwood Blvd, York, Pa R S Andr 56-. b Lancaster P 17 Feb 28 s Clarence Adam Trost & Frances (Biggs). HS Lancaster, F&M BA 50, ETS BD 53. D June 53 P Jan 54 Bp Heistand. m 7 May 55 Mary Creighton Stackpole c 2. Stdt Asst Chr Andover Mass 50-53 Asst same 55-56, Asst S Steph Cathd Harrisburg Pa 53-55. Chrmn Div Yth Dept Chr Educ Har 57-, Exec Coun Har 59-62

TROTTER, JAMES POWELL (Ida) 755 No Arthur, Pocatello, Ida R Trin 58-. b Victoria BC 23 Sep 14 s Frank Forster Trotter & Edythe Alice (James). HS Berkeley Cal, U Cal BA 36, GTS 39. D June 39 Bp Parsons P Apr 40 Bp Block. m 13 Jan 41 Ann Louise Alger c 3. Vic S Alban's Brentwood Cal 39-43, Vic S Paul's Walnut Creek Cal 39-43 R same 43-46, Mssy S Fran Assisi Mssn Upi Cotabato PI 46-51, R S Fran Turlock Cal 51-58. Coun Adv SanJ 55-57 Chrmn 57

TROTTER, JESSE McLANE (Va) Theological Seminary, Alexandria, Va Dean VTS 56-. b Chattanooga Tenn 10 Dec 09 s John McLane Trotter & Alice Maude (Williams). McCallie Sch, Amh BA 31 DD 56, Doshisha U Kyoto Jap 31-33, VTS BD 36

STM 51. D June 36 Bp H St G Tucker for Ma P Feb 37 Bp H K Sherrill. m 27 Jul 39 Marian Tallman Warner c 4. Asst Min Trin Boston 36-39, R Gr Amherst Mass 39-46, Dir Rel Activ Amh 40-46, Assoc Prof Dept Systematic Theol VTS 46-51 Prof same 51-56. Trust Amh 58-

TROWBRIDGE, CORNELIUS POLHEMUS (NY) S Luke's Hospital, 113th & Amsterdam Av, NY 25, NY Dir Rel Wk S Luke's Hosp 58-. b Astoria NY 22 Aug 98 s Augustus Trowbridge & Sarah Esther (Fulton). Hill Sch Pa, Pr BA, VTS BD 24 DD 61. D Nov 24 Bp C B Brewster P Dec 25 Bp Manning. m 7 June 24 Margaret Laird c 4. Cur Calv NYC 25-27, R Gr Salem Mass 28-35, Can Cathd S Paul Boston 35-40, R Redeem Newton Mass 40-46, R S Peter's Morristown NJ 46-57

TROWBRIDGE, GEORGE AUGUSTUS (NY) 333 E 68th, NYC P-in-c S John's Larchmont 60-. b Berlin Ger 12 Aug 97 s Augustus Trowbridge & Sarah Esther (Fulton). Hill Sch Pa, Pr BA 20, VTS BD 24. D June 24 P May 25 Bp Matthews. m 8 June 26 Jean Whiting c 3. R All Ang NYC 28-38, R S Paul's Chestnut Hill Phila 39-56, R S Paul's Rome Italy 57-58, Overseas Dept 59, P-in-c S Thos Chap NYC 59-60

TROY, FRANK BURTNETT (EO) 9 SE 9th Dr, Pendleton, Ore Non-par 59-. b W Brownsville Pa 28 Apr 21 s Carl Burtnett Troy & Pauline (Brown). HS Donora Pa, Syr BS 45, Bex 51. D Mar 51 Bp Pardue P Oct 51 Bp Rhea. m 21 Oct 51 Marcelyne R Zahn c 2. M-in-c Calv Jerome Trin Gooding & Chr Shoshone Ida 51-55, P-in-c S Jas Milton-Freewater Ore 55, Redeem Pendleton Ore 55-56, Vic S Dav Pilot Rock Ore 58-59

TRUEMAN, KENNETH EDWARD (EauC) 1220 King, LaCrosse, Wis R Chr 57-. b Liverpool Eng 9 Mar 23 s Edward Trueman & Gertrude Annie (Simpson). HS Alhambra Cal, Valparaiso U BA 52, Nash 55 BD 60. D Nov 54 P May 55 Bp Mallett. m 25 Mar 43 Patricia Louise Hunt c 3. Cur S John's Elkhart Ind 55-57. Stndg Com EauC 60-61, Exam Chapl EauC 59-61, Exec Bd EauC 58-61. Dep Gen Conv 61

TRUESDALE, CARL MORRISON Died 28 Apr 61. For data see 59 Edition

TRUITT, GEORGE WILLIAM (E) University Pkwy & S Paul, Baltimore 18, Md Can & Asst to Dean Incarn Cathd 61-. b Phila Pa 25 Feb 30 s Gerald Burroughs Truitt & Margaret Mary (Atchison). HS Phila, Salisbury St Tchrs Coll BSEd 53, Bex BD 57. D June 57 P Dec 57 Bp Miller. m 12 June 54 Mary Louise Horsey c 2. Asst R S Peter's Salisbury Md 57-60, Vic S Alban's Chap Salisbury 60-61. Chrmn Coll Wk E

TRUMBORE, CLARKE RICHARD (Be) 67 Lincoln Av, Carbondale, Pa R Trin 34-. b Bethlehem Pa 13 June 02 s William Henry Trumbore & Gertrude Best (Herbst). HS Bethlehem, Leh BA 25, PDS STB 28. D June 27 Bp Talbot P June 28 Bp Sterrett. m 12 June 28 Marion M Redline c 3. D S Andr West Manayunk & S Asaph's Bala Pa 27-28, Cur Chr Fitchburg & Vic All SS Whalom Mass 28-30, Vic S John's Athol Mass 30-34. Del Prov Syn 45, 47, 48, Dir Sum Confs Be 46-49, Exec Coun Be 49-58 & 60-

TRUMBORE, FREDERICK RHUE (Be) 217 So Blakely, Bethlehem, Pa In-c S Mark's Dunmore & S Geo Olyphant 60-. b Wilkes-Barre Pa 17 Dec 34 s Rev Frederick William Trumbore & Leah Grace (Rhue). Wyoming Sem Pa, Leh BA 56, PDS STB 60. D June 60 P Dec 60 Bp Warnecke. m 5 Nov 60 Jean Clara Killam

TRUMBORE, FREDERICK WILLIAM (Be) 167 Hanover, Wilkes-Barre, Pa R S Clem 33-. b Bethlehem Pa 13 Oct 01 s Levi F Trumbore & Ellen Jane (Weiss). HS & Prep Sch Bethlehem, Leh BA, PDS STB 28. D June 28 P Dec 28 Bp Sterrett. m 26 June 29 Leah G Rhue c 2. R S Paul's Troy & S Jas Canton Pa 28-33. Secy Stndg Com Be 49-53 Mem 54-, Dean Convoc Scranton 53-57, Exec Coun 53-57, Chrmn Mus Cmssn Be 59-

TRUMBORE, WILLIAM WILSON (Be) 336 State, Nanticoke, Pa R S Geo Nanticoke & S Andr Alden 60-. b Fitchburg Mass 12 Feb 32 s Rev Clarke Richard Trumbore & Marion Minerva (Redline). HS Scranton Pa, Leh BA 54, GTS STB 57. D June 57 P Dec 57 Bp Warnecke. m 10 Dec 60 Catherine Ann Cooney. Vic S Jas Schuylkill & Cur Trin Pottsville Pa 57-60

TSU, ROBERT TAO HUNG (Cal) Box 446, Danville, Cal Vic S Tim 59-. b Peiping China 21 Mar 27 s Rt Rev Andrew Yu Yue Tsu & Caroline A (Huie). Mt Hermon Sch, Trin BS 50, VTS BD 57. D June 57 P Jan 58 Bp Block. Cur S Paul's Walnut Creek Cal 57-59. Yth Section Dept Chr Educ 60-, Dept CSR 60-

TSUKAMOTO, JOSEPH KENJIRO (LA) 4560 Edgewood Pl, Los Angeles 19, Cal Gen Mssy LA 58-. b Tiburon Cal 5 Feb 98 s Matsunoske Tsukamoto. HS San Francisco, U Cal BS 22, Stan 28, CDSP 29-31, GTS 32 STB 45. D May 31 P Sep 32 Bp Parsons. m 21 Aug 35 Jane Yoshiko Ota c 2. Vic Chr San Francisco Cal 32-44 P-in-c same 47-58, Spokane Wash 44-47, Asst S Mary's Los Angeles 58

TUBBS, CHARLES MYRON (Me) 982 High, Bath, Me Retired 51-. b Gardner Mass 15 Apr 81 s Albert Orcutt Tubbs & Georgetta (Hutchinson). HS Gardner, Dart 04, Sea BD 22. D June 16 P June 17 Bp Davies. m (1) 16 June 06 Josephine Elvira Bosley (dec) c 1, (2) 12 Jul 50 Anna McCobb Trott. Vic Gd Shpd W Springfield & Cur S Peter's Springfield Mass 16-18, R S Phil Easthampton Mass 18-21, R Gr Bath Me 21-51, Can Sacr S Luke's Cathd Portland Me 49-52 Hon Can 52-. Prov Cmssn Ch Ext 40-41, Secy Springfield Convoc WMa 20-21, Dioc Coun Me 32-52, Stndg Com 25-30 & 36-52 Secy 38-42 Pres 42-52, Chrmn Field & Publ Dept 33-38, Chrmn CSR Dept 38-45, Exam Chapl 40-51 Pres 44-52. Ed Bd "The Pastoral Staff" WMa 20, Auth "Tubb's Ancestral Notes," arts

TUCKER, ALEXANDER CAMPBELL (Va) 130 Snead, Ashland, Va Retired 58-. b Amelia Co Va 22 June 90 s Floyd W Tucker & Mary (Ellis). Randolph-Macon Coll, VTS 23 BD 28. D June 23 P June 24 Bp W C Brown. m 6 Dec 16 Sarah P Cardwell. R Pohick & Olivet Chs Truro Par Accotink Va 23-25, R Chr Ch Par & Chapl Christchurch Sch Christchurch Va 25-29, R Trin & Scott Pars Gordonsville Va 29-34, R Johns Meml Ch Farmville Va 34-41, R Gibson Par & In-c Stanardsville Dist Mtn Mssns Va 41-45, R Antrim Par Halifax Va 45-46, R Gr Stanardsville & M-in-c Dist 6 Archdnry Blue Ridge Va 46-47, Asst R S Phil Charleston SC 47-50, R Emm Woodstock & S Andr Mt Jackson & Dean Cathd Shrine Transfig Orkney Springs Va 50-58, LocTen Epiph Richmond Va 60-61. Auth: "Aspiration," a poem

†TUCKER, Rt Rev BEVERLEY DANDRIDGE 2521 Fairmount Blvd, Cleveland Hgts 6, O Retired Bp of Ohio 52-. b Warsaw Va 4 Feb 82 s Rt Rev Beverley Dandridge Tucker & Anna Maria (Washington). Norfolk Acad, U Va BA 02, Rhodes Schol fr U Va at Chr Ch Oxf 05-08 BA 08 MA 12, VTS 05 BD 15 DD 20, U Rich DD 32, U Ala LLD 32, W Res LLD 39, Ken STD 38, Baldwin Wallace Coll LHD 45. D Sep 08 Bp B D Tucker P Mar 09 Bp Randolph, Con Bp of Ohio 28 Sep 38. m 20 Apr 15 Eleanor Carson Lile c 5. R S Jas & S Luke's Pars Mecklenburg Co Va 08-11, R S Paul's Charlottesville Va 11-20, Chapl (1st Lt) USA 18-19, Prof Pract Theol VTS 20-23, R S Paul's Richmond Va 23-38, Bp of Ohio 38-52. Dep Gen Conv 28, 31, 34, 37. Phi Beta Kappa

TUCKER, BEVERLEY DANDRIDGE (Va) No 19, East 3, Sapporo, Japan R S Mich 54-. b Shanghai China 25 Aug 25 s Augustine Washington Tucker & Annie Webb (Cheshire). Groton, Harv AB 49 AM 58, VTS BD 52. D June 52 Bp Goodwin P June 54 Bp of Hokkaido for Va. m 2 Apr 59 Jean Evelyn Morris c 1. Mssy to Japan 52-. Auth "God Gave the Increase"

TUCKER, BEVERLEY DANDRIDGE Jr (SVa) Rt 1, Box 40A, Bayside, Va R Old Donation Ch 53-. b Charlottesville Va 26 Nov 18 s Rt Rev Beverley Dandridge Tucker & Eleanor Carson (Lile). Epis HS Va, U Va BA 42, VTS BD 48. D June 48 P June 49 Bp B D Tucker for Va. m 7 Apr 56 Julia Elliott Moore c 2. D-in-c & R S Anne's Par Albemarle Co Va 48-53*

TUCKER, EDWIN WILLIAM (NJ) Bear Tavern Rd, RD 1, Titusville, NJ Exec Secy Field & Publ Dept Dio NJ 56-. b Monticello Fla 17 Aug 11 s Edwin Gardner Weed Tucker & Mabel (Bencroft). HS Metuchen NJ, VMI BA 34. D Sep 54 Bp Gardner P Oct 56 Bp Banyard. m 11 Aug 34 Henrietta Rachel Veghte c 2. Lt Col USAAF 42-46, Researcher NJ Manuf Assn 50-56, Radio & TV writer, progr dir & prod, Assoc Prod & Dir TV series "The Tempest-Tossed" & others. Asst S Steph Beverly NJ 54-56, Vic S Matt Pennington NJ 56-57 R 57-59. Chrmn Balloting & Conv Arrang 56-, Chrmn Insur Cmssn NJ 59-. Del Prov Syn 57-59. Trust: The Evergreens 59-, W A Procter Fndt (Coll Wk) 60-, Morrow Assn for Correction 60-. Ed "Ch News" NJ 56-

TUCKER, FRANCIS BLAND (Ga) 211 E York, Savannah, Ga R Chr 45-. b Norfolk Va 6 Jan 95 s Rt Rev Beverley Dandridge Tucker & Anna Maria (Washington). HS Lynchburg, U Va BA 14, VTS BD 20 DD 44. D Jul 18 P Jan 20 Bp B D Tucker. m 5 June 20 Mary Goldsborough Laird. Serv AEF. R Grammer & S Andr Pars Lawrenceville Va 20-25, R S John's Georgetown Par Wash DC 25-45. Jt Cmssn Revision Hymnal, Jt Cmssn Ch Mus, Dep Gen Conv 37 & 43-58

†TUCKER, Rt Rev HENRY ST GEORGE Died 8 Aug 59. For data see 59 Edition

TUCKER, HERBERT NASH Jr (NC) 218 Chestnut, Henderson, NC R Holy Innoc 55-. b Boydton Va 26 Nov 25 s Rev Herbert Nash Tucker & Sarah Alice (Faulkner). HS Suffolk Va, W&M BA 48, VTS BD 51. D June 51 Bp H St G Tucker P June 52 Bp Gunn. m 22 June 55 Catherine Craighill c 1. M-in-c S Ann's Appomattox Gr Manteo Emm Glenmore & S Jas Cartersville Va 51-52, Asst to R Bruton Par Williamsburg Va & Chapl Epis Stdts W&M 52-55. Dept Mssns & Chrmn Yth Div Dept Chr Educ SVa, Dept Chr Educ NC. Trust Boys' Home Inc Covington Va, Bd Dir Epis Home for Aging Inc

TUCKER, JAMES LYDELL (Tex) S Stephen's School, Austin, Tex Chapl S Steph Sch 58-. b Port Arthur Tex 6 Aug 27 s Hyder Lydell Tucker & May Alice (Walker). HS Port Arthur, U Tex BA 56, VTS BD 57. D Jul 52 Bp Quin P Apr 53 Bp Harris. m 3 Sep 49 Marjory Millicent Kutzer c 5. Supt & Chapl Bromley Mssn Liberia 52-58 & Vic S Paul's Bomi Hills 53-58 & Gr Clay-Ashland 56-58. Exam Chapl Lib 56-58

TUCKER, JOHN WESTERVELT (WNC) 37 Church, Franklin, NC P-in-c S Agnes' & S Cyprian's Chs 58-. b Sola Cuba 7 Nov 25 s Frank Lovering Tucker & Martha Brown (Baker). HS W Palm Beach Fla, Brevard Jr Coll 50, Catawba Coll BA 52, Bex. D June 57 P May 58 Bp Henry. m 18 Dec 50 Mae Belle Enman. D-in-c S Agnes' & S Cyprian's Chs Franklin NC 57-58

TUCKER, JOSEPH BLOUNT (Tenn) 123 Madison Ter, Clarksville, Tenn R Trin Clarksville & Gr Chap Rossview 49-, P-in-c S Jas Cumberland 56-. b Shanghai China 5 Apr 19 s Augustine Washington Tucker & Annie Webb (Cheshire). Groton Sch, U Va BA 42, VTS BD 44. D June 44 Bp Goodwin P June 45 Bp H St G Tucker. m 11 Apr 47 Sarah Marshall Warren. Tchr Christchurch Sch Va 44-45, Chapl & Tchr S Marg Sch Tappahannock Va 47-48, R Montross & Washington Pars Westmoreland Co Va

44-49, P-in-c S Jas Cumberland Furnace Tenn 50-53. Exam Chapl 55-, Chrmn Div Camps 57-, Bp & Coun 58-60. Fell Coll Prchrs 57

TUCKER, LUTHER (SO) 6000 Drake Rd, Indian Hill, Cincinnati 43, O R Indian Hill Ch 49-. b NYC 20 June 09 s Carll Tucker & Marcia Myers (Brady). S Paul's Sch NH, Ya BA 31, UTS 33-34, ETS BD 36. D June 36 P May 37 Bp Manning. m 30 June 34 Josephine L Pullman c 4. Secy Ya Chr Assn 31-32 Gen Secy same 42-49, Asst & Stdt Chapl Chr Cambridge Mass 34-37, Far East Secy Wor Stdt Chr Fed 37-40, Assoc Exec Secy Natl Coun YMCA 40-42, P-in-c S John's West Haven Conn 48-49. Exam Chapl SO 50-, Chrmn Coll Wk Com 52-57, Chrmn Dept Chr Educ 60-. Auth "The Student Christian Movement in the Far Eastern Conflict"

TUCKER, RALPH LEWIS (Ma) 67 Brownell, New Bedford, Mass R S Mart Par 54-. b Winthrop Mass 29 May 21 s Sidvin F Tucker & Ruby (Gillmore). HS Winthrop, MIT, Tufts BA 44, ETS BD 47. D Mar 47 P Oct 47 Bp Nash. m 12 June 46 Mildred Russell Moore c 4. Mssy S Barth Changshu Kiangsu China 47-48, Vic All Souls' & S Peter's Mssns & Chapl S Mark's Hosp Salt Lake City U 49-50, R S Mary's Providence RI 50-54

TUCKER, ROYAL KENNETH (Fla) 2506 Woodside Av, Orlando, Fla Retired 51-. b Upper Alton Ill 7 Dec 79 s Rev Gardiner Chilson Tucker & Melville Leigh (Eckford). Barton Acad Ala, U So BA 03. D Apr 04 P May 05 Bp Sessums. m 5 May 08 Juliet Luttrell. Mssy Cntrl La 04-07, Trin Kirksville Mo 07-08, Asst Ascen Bradford Pa 08-09, S Paul's Troy Pa 09-11, Calv Red Lodge Mont 11-14, S Paul's Gloversville NY 14-17, Chapl USA 17-18, S Jas Baton Rouge La 19-24, S Paul's Louisville Ky 24-27, R S Mark's Brunswick Ga 27-40, Chapl (Col) USA 40-43, In-c Our Sav Mill Valley Cal 44, LocTen Trin Columbus Ga 45, P-in-c Holy Comf Crescent City Fla 46-49, R pro-tem S Paul's Macon Ga 51-52, P-in-c S John's Moultrie & S Anne's Tifton Ga 53-54, LocTen Chr Macon Ga 54. Chapl NY NG 17, Chapl (Capt-Col) Ga NG 27 & 31-40 Ret 43-. Awds: DSC, Conspicuous Service Medal, Medaille de Verdun, Silver Star*

TUDOR, WILLIAM ELLIS (Ol) 1906 14th Av No, Seattle, Wash Cur S Mark's Cathd 59-. b Iowa City Ia 24 Oct 31 s Hugh Jones Tudor & Eugenie Marie (Ellis). HS Tacoma Wash, Coll Puget Sound BA 55, U Ia MA 56, CDSP BD 59. D June 59 Bp Bayne P June 60 Bp W F Lewis. m 9 June 56 Jean Elizabeth Cameron c 1

TUHEY, WALTER FRANKLYN (LI) 78-01 84th, Glendale 27, NY P-in-c Annunc 45-. b Cleveland 20 Jul 02 s Frank John Tuhey & Bertha Hirt (Frey). HS Cleveland, Ken 25, Bex BD cl 32 STM 37. D June 32 P Feb 33 Bp Rogers. LayR Gr Galion & S Jas Bucyrus O 31-32, D-in-c & R 32-33, R Gr Galion & P-in-c S Mark's Shelby O 33-34, Sr Cur Adv Boston 34-35, Cur S Clem Phila & P Libr Yarnell Libr of Theol 35-39, R S Andr Lambertville & P-in-c Calv Flemington NJ 39-44, Vic All SS Summer Chap Orr's Is Me 42, R Trin Northport & P-in-c Gr Huntington Sta NY 44-45, Vic All SS Bailey's Is Me sums 45, 47, 49. Bd Rel Educ & Cmssn Ch Mus NJ 41-44*

TUKE, CHARLES EDWARD (Pa) 90 E Stratford Av, Lansdowne, Pa Retired 53-. b Eng 4 June 76 s John Tuke & Elizabeth (Martin). Trin BA 02 MA 04, Berk 02-04, Whitman Coll DD 17. D June 04 Bp Whitaker P Feb 05 Bp Brewer. m 23 June 04 Lucy Bidwell Hawkins c 4. Mssy Madison Co Mont 04-07, R S Luke's Billings Mont 07-11, S Paul's Walla Walla Wash 11-17, S Clem St Paul Minn 17-22, R S John Evang Lansdowne Pa 22-53 R Emerit 53-. Dep Gen Conv 34, 46, 49. Mem Exec Coun Spok & Minn Dir Ch Home for Aged Minn, Chrmn Depts Rel Educ & Mssns & Bd Exam Chapls Pa, Pres Bd Galilee Mssn Pa. Pres Un Relief Soc 14 & St Soc Charities & Correction 15 Walla Walla Wash

TULIS, EDWARD (CNY) Willard, NY Chapl Willard St Hosp 58-. b Weston Mass 6 Mar 31 s Edward Ambrose Tulis & Muriel Adelade (Morse). Wm Jewell Coll BA 54, ETS STB 57. D June 57 Bp Stokes P Jan 58 Bp F C Lawrence. m 30 Aug 52 Roselyn Joyce Johnson c 2. Asst Chr Needham Mass 57-58. Chapl Sprvsr Inst Pstrl Care

TULK, JOHN FOWLOW (LI) Logan St, Shoshone, Ida Vic Chr 59-. b NYC 8 Dec 34 s Reginald Gilbert Tulk & Arabella Sophie (Butler). HS Ozone Park NY, Trin AB 56, GTS STB 59. D Apr 59 Bp DeWolfe P Nov 59 Bp Foote for LI

TULL, ALAN CONDIE (U) General Theol Sem, 175 9th Av, Chelsea Sq, NY 11, NY GTS 61-. b Salt Lake City Utah 7 Jul 33 s Alan White Tull & Verna (Condie). HS Salt Lake City, Stan BA 55, GTS STB 58. D June 58 P Dec 58 Bp Watson. Vic S Paul's Vernal 58-61 & P-in-c S Tim Rangeley S Eliz Ute Mssn Whiterocks & Holy Spirit Ute Mssn Randlett Utah 59-61. Exam Chapl U

TULL, ELVON LEE (Ol) Depoe Bay, Ore Retired 59-. b Hugoton Kan 26 June 88 s Roland Tull & Ellen Lucy (Hoyle). D Dec 14 P Apr 16 Bp N S Thomas. m 10 May 16 Ethel R Ford c 1. Cur Emm Denver 14-16, R S Paul's Denver 16-17, Can S John's Cathd Denver 17-19, Dean Platte & In-c All SS Wheatland & Torrington Wyo 19-30, R S Luke's Par Buffalo Wyo 30-38, R Holy Comm Rock Springs Wyo 38-46, Chapl (Lt Col) USA 41-46, Vic S Mich & All Ang Alturas Cal 46-48, R All SS Heppner Ore 48-53, R Trin Hoquiam Wash 53-59. Awd Croix de Guerre & Silver Star

TULLER, STUART SIDNEY (WMa) S Matthew's Ch, Bedford, NY Cur S Matt 60-. b Great Barrington Mass 22 Oct 35 s Stuart Sidney Tuller & Mary Ethel (Wooker). Lenox Sch Mass, Amh BA cl 57, VTS BD 60. D June 60 P June 61 Bp Hatch. m 20 June 59 Ann Worthington Howard*

TUMILTY, RICHARD CHAPMAN (NCal) Box 517, Redway, Cal Vic S Andr Redway 60- & S Mas Willits 61-. b Oklahoma City Okla 31 Oct 28 s Howard Tinsley Tumilty & Louise Elizabeth (Edwards). HS Oklahoma City, SW at Memphis BA 50, Boston U MA 51, GTS STB 58. D June 58 P Jan 59 Bp Haden. Cur Ascen Vallejo Cal 58-60

TURKELSON, RICHARD WESLEY (NC) 7500 Candis Dr, Charlotte 5, NC R S Andr 60-. b Nassau County Fla 1 Aug 16 s John Peter Turkelson & Hazel (Campbell). HS Hilliard Fla, Lenoir-Rhyne Coll, VTS. D June 56 P Dec 56 Bp Penick. m 1 Aug 39 Lillian Angier Meador c 3. Cur Gd Shpd & M-in-c S Andr Mssn Rocky Mount NC 56-60

TURKINGTON, WILLIAM RYLAND DOWNING, OHC (NY) Holy Cross Monastery, West Park, NY-. b Phila 27 Sep 04 s William Ryland Downing Turkington & Mary Louise (Myers). Pr Tutoring Sch, Lawrenceville Sch, U Va 28, VTS 31, GTS STB 32, U So. D June 31 Bp H St G Tucker P May 32 Bp Manning for Va. Cur S Luke's Chap Trin Par NYC 32-33, Admitted OHC 33 Life Professed Mem 37, Chapl S Andr Sch St Andrews Tenn 38-41 Hdmstr same 43-53, Mstr Kent Sch Conn 41-43, Asst Supr OHC 54-57 Supr 57-60. Mem: AAAS, Natl Assn Secondary Sch Principals, Mid-South Assn Indep Schs Pres 52-53

TURNBULL, HENRY GEORGE (RI) 59 Washington, Newport, RI R S John Evang 60-. b Providence RI 7 June 31 s Henry John Mansie Turnbull & Esther Victoria (Johnson). HS Providence, Br BA 53, Nash 56 BD 60. D June 56 P Mar 57 Bp Higgins. Cur S John's Barrington RI 56-57, Cur Trin Newport RI 57-60

TURNBULL, JOHN WINTER (Tex) 606 Rathervue Pl, Austin 5, Tex Assoc Prof Chr Ethics ETSSw 60-. b Evanston Ill 5 June 27 s John Lawrence Turnbull & Lillian Frances (Winter). HS Des Moines Ia, U Ill BA 47, Ya BD mcl 50 PhD 57, VTS STM 56. D Dec 55 Bp Donegan P June 56 Bp Boynton. Tutor VTS 55-56, Exec Secy Chr Action 51-53, Stdy Secy World Coun Chs 53-54. Can Prec Cathd S John Div NYC 56-58, Ward Conf Cntr Tex & Adjunct Prof Chr Ethics ETSSw 58-60. PBp's Conf Total Min of Ch 61-. Auth arts & reviews var rel & sec journs

TURNBULL, JOSEPH WILLIAM (Mil) Emmanuel Ch, Lancaster, Wis R Emm 60-. b Terry Mont 14 Aug 20 s Joseph William Turnbull & Anna Ottilie (Wendorff). HS Terry, S Olaf Coll BA 42, SWTS LTh 45. D Jan 45 P Feb 46 Bp Daniels. m 29 Jul 47 Dorothy Huppert c 3. M-in-c NE Mssn Field Mont 45-46, R S Andr Livingston Mont 46-48, R S Ambr Chicago Hghts Ill 48-51, P-in-c S Aug Kohala & S Paul's Makapala Th 51-54, P-in-c S Mark's Honolulu 54-60

TURNBULL, THOMAS BEVERIDGE (NCal) 180 Stonecrest Dr, Napa, Cal R S Mary's 57-. b East Palestine O 30 Sep 19 s Rev David Russell Turnbull & Ruth (Johnson). HS Beaver Falls Pa, Geneva Coll BA 42, CDSP BD 49. D May 49 P Dec 49 Bp Walters. m 29 Dec 44 Mary Jane Shoemaker c 4. Vic S Matth Oakdale Cal 49-50, R All SS Redding Cal 50-57. Exec Coun Sac 51-57, Chrmn Dept Chr Educ 56. Dep Gen Conv 52, 55, 58. Trust CDSP 54-59

†TURNER, Rt Rev EDWARD CLARK Bethany Pl, Topeka, Kan Bp of Kan 59-. b Buenos Aires Argentina 26 Mar 15 s Edward Turner & Eva Helen (Clark). HS Evanston Ill, NW BA 37, SWTS BD 40 DD 54. D Mar 40 Bp McElwain for Spok P Sep 40 Bp Cross, Con Bp Coadj of Kan 22 May 56. m 19 Nov 38 Virginia Hunter c 4. Vic S John's Okanogan S Paul's Omak Trin Oroville & Transfig Twisp Wash 40-44, R Ascen Pueblo Colo 44-46, R Ascen & Holy Trin Pueblo 46-56, Bp Coadj of Kan 56-59

TURNER, EDWARD MASON (VI) Box 745, Frederiksted, St Croix, VI R S Paul's 59-. b Chicago 13 Nov 18 s Allen Bowden Turner & Frances Marjory (Miller). HS Anchorage Alaska, Carroll Coll BA 41, Marq, Nash BD 44. D May 43 Bp Ivins for Alaska P Jul 44 Bp Bentley. m, c 2. P-in-c S Peter's Seward Alaska 44-49, Chapl USN 50-51, Asst to Dir Overseas Dept Natl Coun 49-53, Can S John's Cathd Santurce PR 53-59*

TURNER, FREDERICK ARTHUR (LI) 2626 Seminole Av, Seaford, NY R S Mich & All Ang 57-. b Reading Berkshire Eng 10 Dec 06 s Arthur Richard Turner & Alice Mary (James). Blue Coat Sch Reading, Ch Army Coll London 25, EC Tchrs Coll, VTS 37. D May 37 P Nov 37 Bp Darst. m 25 Aug 37 Agnes Noyce. Evang Eng Ch Army 10 yrs prchng in Eng Can & Amer. R S Geo Par Hyde Co NC 37-41, P-in-c All SS Long Island City NY 41, P-in-c S Mark's No Bellmore LI 41-42, R S Paul's Salem Trin Granville & All SS No Granville NY 42-45, R Calv Homer & S John's Marathon NY 45-46, R Gr Whitney Point NY 46-48, R Holy Trin Bramwell & Gr Eckman WVa 48-51, Asst S Peter's Bay Shore NY 51-53, Vic Chr Brentwood NY & Res Chapl Pilgrim St Hosp 52-57*

TURNER, JOHN CARLTON (Ala) 2015 6th Av No, Birmingham 3, Ala R Adv 39-. b Greenville SC 14 Jan 07 s William Stephen Turner & Lottie Welles (Rhoades). HS Charleston SC, Furman U, Cit, U So BA 28 BD 32, Oxf 35, B'ham-So DD 56, S Aug Canterbury 57. D June 31 P Mar 32 Bp Juhan. m 12 June 37 Annie Elizabeth Skinner (dec) c 4. Asst Gd Shpd Jacksonville Fla 31-32, R All SS & S Paul's Chs Jacksonville Fla 32-37, R Holy Comf Gadsden Ala 37-39. Dep Gen Conv 37, 43, 46, 52, Exec Coun Prov 4 38-54, Stndg Com Ala 38- Pres 47-, Exec

Coun 38-, Chrmn Dept Chr Educ Prov 4 47-50, Chrmn Prov Dept CSR 51-53. Cler Trust Alum U So 37-40, 51-54 & 61-. Imperial Chapl Shrine No Amer 60-

TURNER, PHILIP WILLIAMS III (W) Box 56, Kampala, Uganda Mssy to Uganda 61-. b Winchester Va 3 June 35 s Philip Williams Turner Jr & Constance Virginia (Buckley). S Alban's Sch Wash DC, W&L AB 58, VTS BD 61. D June 61 Bp Dun. m 13 Sep 58 Rosa Canbey Shand c 2

TURNER, RICHARD WILLIAM (Mont) Box 1112, Polson, Mont Vic S Andr Polson & Holy Trin Thompson Falls 59-. b Charlotte NC 28 May 33 s Patrick Daniel Turner & Mabel Estelle (Dixson). HS Charlotte, U NC AB 55, Berk STB 58. D May 58 P Dec 59 Bp DeWolfe. m 24 Aug 57 Jane Anne Bass c 2. Cur Trin Bristol Conn 58-59

TURNER, ROBERT WILLIAMSON III (NC) 555 So Main, Wake Forest, NC P-in-c S John Bapt Wake Forest S John's Henderson & Holy Trin Townsville 60-. b Nashville Tenn 26 Apr 16 s Robert Williamson Turner & Isabel (Buttorff). Montgomery Bell Acad Nashville, U So BA 39 BD 54. D Jan 43 P Feb 44 Bp Penick. m 26 June 46 Evelyn Johnson Smithwick c 4. D&P-in-c Messiah Rockingham All SS Hamlet & S David's Laurinburg NC 43-45, P-in-c Chr Walnut Cove Trin Mt Airy & S Phil Germantown NC 45, R Emm & P-in-c All SS Warrenton & Gd Shpd Ridgeway NC 45-47, P-in-c 6 Mssns Panama 47-53, Archd West Panama 51-53, Asst to R Chr Nashville Tenn 53-55, Nashville City Mssnr 55-57, P-in-c S Andr Nags Head NC 57-60 Asst Mgr Vade Mecum Camps & Confs 45

TURNER, ROY STANFORD (Kan) 3038 W 7th, Lawrence, Kan Epis Chapl U Kan 58-. b Cheyenne Wyo 21 Oct 28 s Virgil Owen Turner & Caroline Louise (Lutz). HS Crestwood Ky, U Ky BA 52, GTS STB 55. D June 55 Bp C G Marmion for Kan P Dec 55 Bp Fenner. m 28 Dec 55 Katherine Cameron King c 2. Epis Chapl Kan St Coll 55-58 & P-in-c S Luke's Wamego Kan 56-58. Natl Cmssn Coll Wk 60-, Dir Coll Wk Prov 7 60-

TURNER, RUSSELL WOOD (Pgh) 951 Franklin Av, Aliquippa, Pa R All SS 59-. b Terre Haute Ind 1 Apr 18 s Marshall Sayre Turner & Elizabeth Louise (Wood). Sewanee Milit Acad, U So BS 39 Grad Sch Theol, GTS 52-53. D Apr 51 P June 53 Bp Pardue. m 28 Dec 57 Frances Van Dyck Ferguson c 2. Asst Redeem & Tech Canterbury House Pittsburg Pa 51-52, Assoc R S Steph McKeesport Pa 53-54, P-in-c S John's Donora Pa 54-59

TURNER, WILLIAM DAVIS (Pa) 3825 Pulaski Av, Phila 40, Pa R S Aug of the Covenant 43-. b Charleston SC 4 Jan 11 s Rev Richard Martin Turner & Lillie (Davis). HS Charleston, S Aug Coll BA 34, Bp Payne Div Sch 37, Tem U Theol Sch STB 48. D June 37 P June 38 Bp A S Thomas. m 29 June 38 Dorothy Virginia Norris c 3. Gd Shpd & S Aug Chs Sumter SC 37-39, R S Steph Savannah Ga 39-42, R S Steph Petersburg Va 42-43

TURNER, WILLIAM JOSEPH Jr (WNY) Box 42, Maple Springs Springs, NY Chapl-Dir Conf Cntr Dio WNY 58-. b Milwaukee Wis 22 June 26 s William Joseph Turner & Dorothy Maud (Neilson). HS Burlington Wis, Carroll Coll BA 47, Berk STB 56. D June 56 P Dec 56 Bp Donegan. m 30 June 54 Barbara Addison c 1. Cur S Simon's Buffalo NY 56-58*

TURNER, WILLIAM STEPHEN (La) 1329 Jackson Av, New Orleans 13, La R Trin 45-. b Greenville SC 12 Dec 04 s William Stephen Turner & Lottie Wells (Rhoades). HS Greenville, U So BA 27 BD 30. D June 29 P June 30 Bp Mikell. m 7 Apr 34 Sarah Wadhams Pearson c 2. Can S Phil Cathd Atlanta 30-35, Hon Perp Can 35-, R S Paul's Winston-Salem NC 35-43, R Holy Trin W Palm Beach Fla 43-45. Lectr Sch Prophets San Francisco 57. Pres Stndg Com La 49-55, Pres Min Union 47-48, Pres New Orleans Coun Chs 51-52, Pres Educ Com on Crime Prevention 51-, Mem Metro Crime Cmssn New Orleans 52-, Bd Metro Safety Coun 59-. Pres Bd Heddon Home 54-, Bd Kingsley House Assn 46-. Chapl La & New Orleans Res Off Assn 46-, Chapl La SAR, Chapl La Soc Colonial Wars

TURNEY, GEORGE REGINALD (SanJ) 5073 No Palm, Fresno 4, Cal R S Columba's 58-. b Princeton NJ 10 May 07 s John Samuel Turney & Margaret Porter (Knight). HS Princeton, Trin 25-27, Berk 32. D June 32 Bp Acheson P Nov 33 Bp I P Johnson. m 27 May 40 C Betty Felker c 3. R S Andr Manitou Springs Colo 32-36, Vic S Jas Coquille Ore 36-40, R Emm Marshfield Ore 40-43, R S Mark's Medford Ore 43-47, R S Mich & All Ang Portland Ore 47-58. Dep Gen Conv 43, 52, Del Prov Syn 39, 41, 51, 57, Trust Dio Ore 39-55, Dioc Coun Ore 47-58, Stndg Com 49-53. Mem Trust S Helen's Hall 47-58*

TURTON, HUGH PARR (Minn) Colby Apts 114, Hoyt Lakes, Minn Vic S Steph 59-. b Alma Wis 28 Aug 34 s Roy John Turton & Bernice Odelia (Parr). HS Cochrane Wis, Winona St Coll Minn BS 56, SWTS LTh 59. D June 59 Bp H H Kellogg P Dec 59 Bp McNairy. Dir Epis Mssn Camp Cass Lake Minn 59

TUTON, JOHN WALTER (WNC) Trinity Ch, Church & Aston, Asheville, NC R Trin 47-. b Utica NY 28 Oct 14 s John Craig Tuton & Gertrude (Wilson). Leh BA 35, GTS 38. D June 38 Bp Coley P Dec 38 Bp Helfenstein. m 15 June 43 Ernestine Rich c 3. Asst Min Emm Baltimore 38-40, R S John's Baltimore 41-47. Exam Chapl WNC 51-, Stndg Com WNC 48- Secy 51-57 Pres 57-61, Exec Coun 51-53 & 55, Chrmn Dept CSR 53-54, Chrmn Dept Prom 56-, Chrmn Mus Cmssn 46-47. Dep Gen Conv 49, 52, 58, 61. Bd CMH 47, Bd Appalachian Sch WNC 51-, Bd Deerfield Home for Aging 56-. Cmssnr Housing Auth Asheville NC 48-, Mental Hyg Clin Asheville 50-55

TUTTLE, AUGUSTUS WRIGHT Jr (Ariz) Box 426, Coolidge, Ariz Asst S Mich Coolidge S Phil Eloy & Chr Florence 61-. b Norfolk Va 28 Oct 32 s Augustus Wright Tuttle & Mary (Harness) HS Norfolk, U Ariz BA 57, CDSP BD 60. D June 60 Bp A B Kinsolving P June 61 Bp Gunn for Ariz. m 30 Aug 58 Marcia McCluskey. Chapl-Intern Ore St Hosp Salem Ore 60-61

TWELVES, JOHN WESLEY (Pa) 320 Carpenter La, Phila 19, Pa R Epiph Germantown 25-. b Phila 20 Sep 90 s John Wesley Twelves & Anna Elizabeth (Burbidge). S Steph, PDS 16 DD 58. D Mar 16 Bp Rhinelander P Nov 16 Bp P Jones for Pa. m 20 Sep 15 Rachel Vinton Gilchrist c 4. P-in-c S Paul's Vernal Utah 16-18, R S Thos Bethel Conn 18-21, R Holy Apos Brooklyn NY 21-25. Chrmn Exam Chapls, Rgstr Pa, Dept Mssns. Auth "Short History: Diocese of Pennsylvania"

TWELVES, PAUL DOUGLASS (Ma) 6 Billerica Rd, Chelmsford, Mass R All SS 54-. b Philadelphia Pa 1 Feb 29 s Rev J Wesley Twelves & Rachel (Gilchrist). HS Phila, Tem BSEd 51, ETS BD 54. D May 54 Bp Hart P Dec 54 Bp Nash. m 28 Aug 54 Beverley Ann Noseworthy c 3

TWINEM, LEO LEONARD (NY) 149-07 Sanford Av, Flushing, NY Retired 51-. b Fairmont WVa 26 May 90 s Rev Leonard Twinem & Mary (Luthy). Marietta Acad, Leland Powers Sch Wooster Coll BA 11, UTS BD 14. D Jan 18 Bp Greer P Jul 18 Bp Burch. m 21 Feb 25 Mary Hewlett Rossiter. Cur S Geo NYC, LocTen S Mary's Manhattanville NYC, Chapl USN, Asst to R Transfig NYC 18-20, Prof U Vt 21-22, Asst All Ang NYC 23, LocTen S Clem NYC 23, LocTen S Geo Flushing NY, R S Thos Farmingdale NY 25-26, Asst R S John's Flushing NY 26-28 R same 28-36, S Mary's Amityville NY, Chr Hackensack NJ, Zion Wappingers Falls NY, Holyrood Par NYC, S Paul's Eastchester NY, Asst R S Steph Pittsfield Mass 46-47, R S Marg NYC 47-51, Supply wk: Chr Garden City NY, Chr King East Meadow NY, S Mary's Auburndale NY. Auth "The Ballad of Pocock," "Maria Monk's Daughter," "Picturesque Burlington," Poetry in anthologies mags & newspapers*

TWISS, MALCOLM NELSON (NMex) 1806 Elm, El Paso, Tex R S Alban's 40-. b Ilion NY 21 June 91 s Freeman L Twiss & Jessie J (King). HS Ilion, Tex Coll Mines. D June 24 P Apr 25 Bp Ingley. m 27 June 14 Abigail A Martin c 2. LayR D & P-in-c S Luke's Westcliff Colo 23-26, R Trin Trinidad Colo 26-27, Vic S Alban's El Paso Tex 28-40

TWITCHELL, RALEIGH NORRIS (Ol) 415 W 2nd, Aberdeen, Wash R S Andr 49-. b Colorado Springs Colo 7 Dec 12 s Raleigh James Twitchell & Irma Louise (Crawford). HS Colo Sprgs, Colo BA 35, GTS. D June 40 P Dec 40 Bp Ingley. m 3 June 41 Isabel Seely c 3. Vic S Mark's Durango & S Barn Cortez Colo 40-42, R S Thos Alamosa & Vic San Luis Valley Colo 42-44, Asst Gr & Vic Epiph Colorado Springs 44-47, P-in-c Emm Mercer Island Wash 47-49

TWO HAWK, WEBSTER AARON (SD) 278 5th Av, Lake Andes, SD R S Peter's 57-. b White River SD 4 Feb 30 s Albert Two Hawk & Annie Good Voice (Eagle). HS Mission SD, SD U BS 52, Bex BD 57. D June 57 P Feb 58 Bp Gesner. m 27 Dec 52 Evelyn Ann Lambert c 1*

TWOMBLY, ALEXANDER STEVENSON (Ma) 396 Main, No Andover, Mass R S Paul's 37-. b Newton Highlands Mass 21 Jan 07 s Rev Clifford Gray Twombly & Edith Cazenove (Balch). F&M Acad, F&M BA 26, ETS BD 33. D June 33 P May 34 Bp H K Sherrill. m 17 Aug 34 Barbara Nelson c 3. Mstr S Paul's Sch Concord NH 26-30. Cur S Paul's Brockton Mass 33-34, Asst S Jas Lancaster Pa 34-37

TYLER, BARRETT PRETTYMAN (Ma) Rhinebeck, NY Retired 49-. b Rockville Md 31 Aug 81 s Rev George Thomas Tyler & Mary (Fackler). Randolph Macon BA 02 DD 29, Ya STB 06. D Dec 07 P June 08 Bp Lines. m (1) 27 Apr 11 Sophie E Langdon (dec) c 3, (2) 18 June 43 Elise Robins. Cur Redeem Morristown NJ 06-10. R same 10-18, Chapl AEF 18-19, R All SS Par Brookline Mass 20-32, Ward S Mich Mssn Ethete Wyo 32-36, R Gr Colorado Springs Colo 36-37, R S Paul's Nantucket Mass 38-39. Archd Morristown Dio N'k 16-18

TYLER, CHARLES SARGENT (RI) 221 Linden Av, Ithaca, NY Assoc Epis Chapl Cor 59-. b Providence RI 3 Apr 32 s George Peckham Tyler & Marjorie Holland (Sargent). HS Warwick RI, Br BA 54, GTS STB 57. D June 57 P Feb 58 Bp Higgins. m 16 May 59 Betty-Ann Law c 1. Asst S Paul's Pawtucket RI 57-59. Div Coll Wk CNY 59-

TYLER, JOHN SANFORD (WMa) 56 Reed, Agawam, Mass Vic S Dav 59-. b Hamilton Va 18 Aug 11 s Rev Samuel Roger Tyler & Ester McKenzie (Judkins). Augusta Milit Acad, Marshall Coll BA 35, U So Sch Theol, UTS 55. D Sep 57 Bp W A Lawrence P Mar 58 Bp Hatch. m 10 Aug 42 Mary Little Fuller c 2. Lay Vic Emm Winchendon Mass 52-57 Vic same 57-59. Mem Yth Div WMa

TYLER, SAMUEL Jr (Ma) Trinity Ch, Copley Sq, Boston, Mass Asst Trin 46-. b Cincinnati 7 Jan 14 s Rev Samuel Tyler & Alice Marsden (Smethurst). S Geo Sch Newport RI, Pr BA 36, ETS BD 42, Grad Sch Appl Rel 40. D June 42 Bp H K Sherrill P Dec 42 Bp Scarlett. m 21 June 41 Jane Yeomans c 4. Lay-Mssy Liberia 38, Can Chr Ch Cathd St Louis, M-in-c S Paul's St Louis 42-43, Chapl USA 43-46

TYLER, SAMUEL ROGER (WVa) 702-13th Av, Huntington, WVa Retired 53-. b Easton Md 19 Apr 78 s Rev George Thomas Tyler & Mary (Fackler). Rand-Macon BA 99, Vanderbilt 02, VTS 04, Marshall Coll LLD 41. D June 04 P June 05 Bp Gibson. m (1) 1 Nov 05 Esther McKenzie Judkins (dec) c 3, (2) 18 Apr

49 Martha (Chaffin) Renshaw. Asst Ware & Abingdon Pars Va 04, S Paul's Hamilton Va 05-09, R S Mark's Richmond Va 09-16, R Trin Huntington WVa 16-53, Dioc Mssy & Fndr S John's Huntington WVa 53-57

TYNDALL, FRANCIS WILLIAM (C) 65 E Huron, Chicago 11, Ill Can Mssnr 60-. b Richmond Va 3 Mar 15 s Francis Charles Innes Tyndall & Ella (Jenks). HS Richmond, U Rich BA 38, VTS 44. D June 44 P June 45 Bp Goodwin. D-in-c Rivanna Par & Chapl Epis Stdts Fork Union Milit Acad Va 44-45, Novice OHC 45-47, R Rivanna Par Va 47-49, Chapl Shrine Mont Conf Cntr 48 Dir same & R Cathd Shrine of Transfig Orkney Springs Va 49, Cur Chr New Haven Conn 49-53, Vic S Mary's Irving Tex 53-55 R same 55-56, R Chr Woodlawn Ill 56-60. Chrmn Depts Lay Action & Com Reorg of Dio & Mem Dioc Coun Dal 55-56, Exam Chapl C 57-, Chrmn Urban Div 59-60, Secy Ch Hm Aged 59

TYNER, CHARLES ROWLAND (WMo) 9600 E 47th, Kansas City 33, Mo Retired 52-. b Toronto Can s Frederick Tyner & Sage (Rowlands). Tor U, U Neb, Sea 14. D June 14 P Dec 14 Bp A L Williams. m 14 Mary Elizabeth Sprague c 1. R S Luke's Lincoln Neb, Dean S Mark's Pro-Cathd Hastings Neb, R S Geo Kansas City Mo 23-52. Hon Can Gr & Holy Trin Cathd Kansas City Mo 50-

TYNER, FREDERICK DUFFERIN Died 8 Oct 59. For data see 59 Edition

TYNG, DUDLEY (RI) 526 Putnam Pike, Greenville, RI Retired 47-. b Osaka Jap 28 Oct 79 s Rev Theodosius Stevens Tyng & Ida May (Drake). Priv Sch Tokyo, Karls Gymnasium Stuttgart Ger, Harv BA 02 MA 04, ETS BD 09, Br PhD 31. D May 08 P June 09 Bp W Lawrence. m 26 June 34 Eleanor F Hutchings. Mstr Holderness Sch NH 03-05., Milton Acad Mass 05-06. Prof U Wuchang China & Mssy 09-15, P-in-c Our Sav Milford NH 15-19, R Trin Milford Mass 19-22, Vic S Thos Providence RI 22-26, R S John's Barrington RI 26-31, Asst Prof Bibl Lit Br 30-35, Prof Hist & Lit Hill Coll RI 37-53, R Emm Manville RI 36-43, R S Thos Greenville RI 42-47, Vic Trin Scituate & S Tim So Scituate RI 43-47, Temp Vic S Andr Harris & Chr Coventry RI 53 & 54-56. Exam Chapl RI 42-53 Secy 45-52 Pres 52-53, Rgstr RI 56-. Auth "Rhode Island Episcopalians, 1635-1953," "Massachusetts Episcopalians, 1607-1957," "Stephen H Tyng, 1800-1885," arts in var scholarly journs

TYNG, WALWORTH Died 27 May 60. For data see 59 Edition

TYREE, RICHARD DOUGLAS (SwVa) Box 66, Arrington, Va Vic Trin Arrington & Gr Massies Mill 61-. b Lynch Station Va 9 Jan 25 s Charles Terrell Tyree & Anne Minor (Waugh). Va Epis Sch Va, VPI 46, VTS 61. D June 61 Bp W H Marmion. m 21 Jul 51 Frances Bland Saunders c 3

TYSON, ALFRED STEPHEN (Ore) 1024 SE Cass, Roseburg, Ore R S Geo 49-. b Eugene Ore 22 Aug 15 s Alan Hugh Tyson & Carrie (Smeed). HS Eugene, U Ore BS 37 MA 39, CDSP BD 47. D Aug 46 P Jul 47 Bp Dagwell. m 12 Aug 44 Caroline Porter Hines c 2. Organ S Mary's Eugene Ore 33-40 Organ & Choirmstr same 42-44, Organ S Mark's Berkeley Cal 44-47, Vic Chr St Helen's Ore 47-49. Dioc Coun Ore 54-, Com Ch Mus 56- Chrmn 59-, Chrmn Com St of Ch 57-58, Chrmn Audit Com 57-. Dep Gen Conv 55, 61, Del Prov Syn 55, 58. Phi Beta Kappa, Mem AGO 42-

TYTE, WILBUR HENRY (Mo) 318 So Duchesne Dr, St Charles, Mo R Trin 61-. b San Antonio Tex 2 Jul 12 s Avery Wilbur Tyte & Charlotte Laronia (Hutcheson). HS San Antonio, U Tex BA 33 MA 38, Duke Div Sch BD 42. D Apr 54 P Nov 54 Bp Moody. m 4 June 43 Marian Porcher Jones c 1. Chapl USN 43-46. Asst Prof Bible & Psych Rel Cntrl Coll Fayette Mo 46-48, Asst Prof Psych & Educ Centre Coll Danville Ky 48-51, Chapl Ky Vill Greendale Ky 51-53, R Chr Lexington Ky 53-56, Vic Prince of Peace & S Fran Mssns St Louis Mo 56-61

U

UDELL, CARLTON LELAND (NY) 112 E 74th, NY 21, NY D Resurr 60-, Tchr 58-. b Brooklyn NY 29 Oct 30 s Carlton Granger Udell & Martha Christina (Olsen). HS Ossining NY, Hob BA 52, UTS BD 57. D Nov 60 P May 61 Bp Donegan. m 30 Apr 60 Eva Susanne Schiller

UDELL, GEORGE MORRIS EDSON (NMex) 910 Av "D," Fort Sumner, NMex Vic S John's Ft Sumner & S Mich Tucumcari 60-. b Providence RI 16 Feb 31 s George Udell & Alice Louise (Lewis). HS Los Alamos NMex, U NMex BA 57, CDSP BD 60. D June 60 P Dec 60 Bp C J Kinsolving. m 18 Dec 55 Rosemary A Heldt c 2*

UMAÑGIL, HENRY GUMABOL (Ph) Tabuk, Kalinga, Mt Prov, Philippines P-in-c S Thos Mssn 50-. b Maducayan PI 5 Jul 12 s Clement & Cecilia C Gumabol. Trinidad Agric Sch, S Andr Theol Sem 48. D Mar 49 Bp Binsted P Oct 49 Bp Wilner. m 24 Jan 50 Elizabeth D Cariño c 1. D-in-c All SS Mssn Bontoc PI 49 Asst P-in-c same 49-50

UMBEHOCKER, KENNETH SHELDON (Minn) 212 3rd SE, Hallock, Minn Vic S John's Hallock & Chr St Vincent 59-. b Minneapolis 23 Sep 34 s Kenneth Umbehocker & Mildred Adeline (Johnson). HS Nashville Tenn, Vanderbilt BA 56, SWTS LTh 59. D June 59 Bp H H Kellogg P Dec 59 Bp McNairy

UNDERHILL, GARDNER DINKINS (SVa) Brandon Rectory, R 1, Disputanta, Va P-in-c Brandon Ch Burrowsville Chr Waverly & Richie Meml Claremont 60-. b Albany NY 14 Jan 06 s Alonzo Underhill & Alvina Mary (VanLuven). HS Albany, Elon Coll BA 29, And-Newton Theol Sch BD 37. D Sep 39 P Mar 40 Bp R B Mitchell. m 10 Aug 29 Mary Vivian Cox c 3. R Gd Shpd Forrest City Ark 39-41, R Nativ Union SC 41-44, R Chr Millville & P-in-c Chr So Vineland NJ 44-45, R S Andr Clifton Forge P-in-c Emm Eagle Rock & S Mark's Fincastle Va 45-48, R Chr Covington All SS Ponchatoula & Chr Slidell La 48-50, R S Thos Windsor NC 50-56, R S Jas Port St Joe Fla 56-60*

UNDERHILL, THOMAS WARREN (Ma) 6 Hilliard, Cambridge 38, Mass Asst Min Chr 59-. b Sioux City Ia 2 June 33 s Earl Austin Underhill & Elsie Joleen (Leitheiser). HS Kettering O, DePauw U BA 55, Boston U Sch Theol STB, ETS. D June 59 Bp Stokes P Mar 60 Bp D J Campbell for Ma. m 31 Aug 57 Anne Winsett Carter c 1

UNDERHILL, WILLIAM DUDLEY (Ma) 43 East, Wrentham, Mass R Trin 59-. b Boston Mass 10 Dec 31 s Frank Hopewell Underhill & Marion Louise (Dudley). HS Newton Mass, Wesl BA 53, UTS BD 56. D June 56 P Jan 57 Bp Nash. m 29 May 54 Evelyn Ann Fiege. Cur Trin Melrose Mass 56-59. Dept Yth Ma, Coun Chs Ma, Dept CSR Ma

UNDERWOOD, ARTHUR HUGH (W) 2125 32nd Pl SE, Wash 20, DC R S Tim 56-. b Neuilly-sur-Seine France 1 June 21 s Pierson Underwood & Elisabeth (Kendall), Phil Exet Acad, Ya BA 43, Berk STB 50. D June 50 Bp Dun P Dec 50 Bp Armstrong for W. m 12 Jul 52 Florence E Anschutz c 1. Asst R Chr Georgetown Wash DC 50-52, P-in-c S John's Charlotte & S Matth Eaton Rapids Mich 52-56. Chrmn Dept CSR WM 56- & W 60-

UNDERWOOD, BYRON EDWARD (Ma) Box 255, Wareham, Mass Retired 58-. b Berkeley Cal 26 Jul 86 s Byron Edward Underwood & Florence Josephine (Liftchild). HS Berkeley, U Cal BA 08 MA 10, Harv, CDSP 29. D May 28 P Feb 29 Bp Parsons. m 14 Nov 22 Esther Judith Linnea Svensson-Dahlin. Cal HS Tchr 10-13, Asst Philos Harv 20-21 & 38-39, Asst Philos Radcliffe 20-21, Instr NT Greek & Lectr Philos Rel CDSP 27-29, Lectr Philos GTS 35-36, Vic S Matth Berkeley Cal 28-31, P-in-c Trin Hightstown & Chr Allentown NJ 31-35, Lectr Philos GTS 31-32, Asst Chr Alameda Cal 36-37, P-in-c S Anne's Lincoln Mass 37-38, R Trin Wrentham Mass 40-43, P-in-c S John Evang Mansfield Mass 38-51, Research on Christmas Carols in Scandinavia Germany France & USA 51-55. Mem Hymn Soc Amer 57-. Transl: J A Roebling's "Diary of My Journey from Mülhausen in Thuringia via Bremen to the United States of North America in the Year 1831," H Hoffding's "Sören Kierkegaard as a Philosopher," "The Principle of Existentiality in Kierkegaard," numerous hymns & Christmas carols espec fr Scandinavia. Co-auth w Prof Jens Himmelstrup "Bibliography of Sören Kierkegaard," Auth sev hymns & arts

UNDERWOOD, DEAN REID (Cal) 1013 "G," Antioch, Cal Vic S Barn 57-. b Oakland Cal 25 Jan 28 s Howard Dean Underwood & Alma Clara (Reid). HS Stockton Cal, U Cal BA 53, CDSP BD 56. D Jul 56 P Feb 57 Bp Block. Cur Trin Hayward Cal 56-57*

UNDERWOOD, ERWIN FREDERIC (LI) Advent St, Westbury, NY R Adv 41-. b Newport RI 26 Oct 08 s William Brandon Underwood & Helen (Cummings). HS Newport, Leh BA 31, GTS STB 34 STM 36, U Pgh PhD 39, USMM Acad. D May 34 Bp Perry P June 35 Bp Manning. m 31 Aug 36 Dorothy Bradley c 3. Asst to Dir Gen Conv 34, Cur Zion Wappingers Falls NY 34-36, Asst Calv Pittsburgh 36-38, Asst S Barth NYC 38-41, Chapl (Lt) USMS 42-45. Mstr S Paul's Sch Garden City NY, Fndr Advent-Tuller Sch 50, Adjunct Assoc Prof Philos Post Coll, Dept Hd Mercer Theol Sch. Dir Yth Confs & mem Bd Rel Educ NY 40-41, Eccl Court LI, Dir Camp Edey, Chrmn Dept Chr Educ, Pres Westbury Commun Cntr, Dept CSR 47-49, Dioc Coun, Exam Chapl. Bd Mngrs S John's Hosp Brooklyn. Mem Phi Beta Kappa. Ed: "Action," LI 40-41, "Children's Hymnal," Auth "Psychiatry and Religion," "How to Teach Religion," "The First Fifty Years"

UNDERWOOD, ROBERT FRANKLIN (Be) 1822 Church Av, Scranton 8, Pa D-in-c S John Bapt & S David's 61-. b Mt Carmel Pa 21 Jul 29 s Lewis P Underwood & Florence M (Andrew). HS Trucksville Pa, Dick AB 51, GTS STB 61. D June 61 Bp Warnecke

UNDERWOOD, WILLIAM KIMBALL (Ky) 821 So 4th, Louisville 3, Ky R Calv 57-. D June 52 P Dec 52 Bp Clingman. D-in-c Emm Louisville Ky 52, Assoc R Calv Louisville 52-57*

UPSON, CHARLES BURTON (C) 1240 Park Pl, Quincy, Ill Retired 43-. b Geneseo Ill 7 Aug 73 s Philo Burton Upson & Sarah Ann (Richardson). HS Ill Colo & Minn, U Minn, Sea 11. D June 11 P Dec 11 Bp C Mann. m 2 Sep 14 Jessie Evans Joseph c 1. Larimore & some 30 other Mssns ND 11-15, R Chr Kingman Kan 16-18, S Matth & S Eliz Chs Chicago 18-20, S Matt Prosser Trin Sunnyside & S Luke's Mabton Wash 20-22, Gen Mssy Spokane Wash 23-24, P-in-c S Paul's DeKalb Ill 25-28, P-in-c S Phil & Holy Trin Chicago 28-39, On Staff City Mssns Chicago 39-43

UPSON, CHARLES BURTON Jr (Q) 701 Hampshire, Quincy, Ill Dean Cathd S John 58-. b Minneapolis 15 May 16 s Rev Charles Burton Upson & Jessie E (Evans). Harv Sch Chicago, Lewis Inst BA 38, VTS BD 41. D June 41 P Dec 41 Bp Conkling. m Joy G Gregersen c 2. Cur Chr & S Luke's Norfolk Va 41-43, Chapl USNR 43-46, R S Dav Glenview Ill 46-58. Dept Ch Ext C 46-55, Dioc Coun C 52-55

UPSON, JOSEPH WILLIAM ERVIN BRADY, SSJE (Sp) 980 Memorial Dr, Cambridge 38, Mass Novice Mstr SSJE 60-. b Buffalo NY 17 Aug 09 s Albert Jay Upson & Laura Evelyn (Brady). HS Buffalo, St Tchrs Coll Buffalo, SWTS 53. D Mar 53 P Dec 53 Bp Crittenden. SSJE 53-. Asst S Fran Chicago 57-60

URBAN, CHARLES HENGER (Pa) 305 Reed, Phila 47, Pa R S John Evang 54-. b Mickelton NJ 20 Nov 93 s Michael Urban & Christina (Henger). Schuylkill Sem, U Pa, PDS BTh 32 MTh 36. D May 32 P June 33 Bp Taitt. m 9 Dec 14 Eva Ray DeVault c 2. Asst Transfig Chap Phila, Cur S Paul's Chester Pa 32-34, R S Barn Haddington Pa 34-42, Chapl (Maj) USA 42-54*

URBAN, JOSEPH TREXLER (Conn) 1 Trumbull Pl, North Haven, Conn R S John's 57-. b Stroudsburg Pa 16 Jul 09 s Rt Rev Ralph Ernest Urban & Mary Elizabeth (Gunsaules). HS Trenton NJ, Geo Sch, Hav BA 31, GTS 35. D Apr 35 Bp Urban P Dec 35 Bp Matthews. m 7 Oct 41 Phoebe Owen Spiers c 5. Mstr Donaldson Sch Ilchester Md 31-32. P-in-c S John's Chap Little Silver & S Jas Eatontown NJ 35-37, R Trin Swedesboro NJ 37-41, P-in-c S Mary's Clementon & Atone Laurel Springs NJ 41-43, R Adv Cape May NJ 43-45, R Gd Shpd Lake Wales Fla 45-51, Assoc P S Paul's Chattanooga Tenn 51-54, Vic S Tim Signal Mountain Tenn 54-55 R same 55-57. Dept Chr Educ SF 46-51 Tenn 53-55, Chrmn Yth Wk SF 47-51 Tenn 53-55, Chrmn Bp's Marital Adv Coun Tenn 53-57, Com Const & Cans SF & Tenn

URBAN, LEIGH ROY (WNC) 38 Lakeview Rd, Asheville, NC Retired 41-. b Birdsboro Pa 24 Jan 77 s Rev Abram Linwood Urban & Emma Louisa (Trexler). Pr BA 00, GTS 01-05 Mayo Fell 05-07, Col MA 05, Oxf 06-07. D Sep 04 P Sep 05 Bp Scarborough. m 12 Nov 12 Elizabeth Yarnall Luchars c 2. Cur S Bern Bernardsville NJ 04-06, Cur S Tim Roxborough Phila 08-12, R Redeem Astoria NY 12-18, Relief wk in France w Friends Reconstruction Unit 19, R Chr No Brookfield Mass 19-21, Holy Trin Southbridge Mass 21-30, Can Chr Ch Cathd Springfield Mass 30-31, R S Andr Longmeadow Mass 31-41. Dep Gen Conv 31, 34, 37. Exam Chapl 24-38, Mem Stndg Com 26-38

URBAN, PERCY LINWOOD (Conn) 99 Mansfield, New Haven 11, Conn Retired 57-. b Phila s Rev Abram Linwood Urban & Emma Louise (Trexler). Wm Penn Chart Sch, Pr BA 06 MA 07, Berk BD 25 DD 35, Ken STD 54. D Jul 14 Bp Garland P Feb 16 Bp Rhinelander. m 10 June 22 Mary Robinson Hodge c 3. Prof Philos S John's U Shanghai 10-13, Mstr S Paul's Sch Concord NH 14-17, Asst R S Peter's Germantown Phila 18-24, R S John's North Haven Conn & Lectr Theol Berk 24-35, Assoc Prof Berk 35-41 Prof Syst Theol 41-57 Dean Berk 47-57 Dean Emerit 57-, Lectr Theol Berk & Exec Dir Trust Com on Publicity & Devel 57-. Hon Can Chr Ch Cathd Hartford Conn 49-. Jt Cmssn Theol Educ 47-57, Progr Com Angl Cong 54, Amer Theol Soc, Amer Philos Assn. Auth "Freedom and Authority in Doctrine," Assoc Ed "Angl Theol Rev" 47-57

URBAN, PERCY LINWOOD Jr (Pa) 317 No Chester Rd, Swarthmore, Pa Instr Rel & Philos Swarthmore Coll 57-, b Phila 12 Apr 24 s Rev Percy Linwood Urban & Mary Robinson (Hodge). Choate Sch, Pr BA 46, GTS STB 48 STM 54. D May 48 P Dec 48 Bp Budlong. m 16 June 51 Anne Frances Coward c 2. On Staff Chr Ch Cathd & Vic S Andr Hartford Conn 48-50, Assoc R S Peter's Chelsea NYC 50-51 P-in-c same 51-53, Chapl Leake & Watts Children's Home Yonkers NY 53-57*

URBAN, RICHARD GUNSAULES (WT) 1609 Farragut, Laredo, Tex R Chr 54-. b Stroudsburg Pa 19 Jul 07 s Rt Rev Ralph Ernest Urban & Mary Elizabeth (Gunsaules). HS Trenton NJ, Worcester Acad 25, Hav BA 29, GTS 32. D Apr 32 Bp Matthews P Nov 32 Bp Urban. m 21 Nov 33 Lucia C Mickewich c 3. R Holy Trin South River NJ 32-33, R S Marg Menands NY 33-36, P-in-c S Jas Lake City Fla 36-40, R S Peter's Fernandina Fla 40-45, Assoc R S John's Jacksonville Fla 45-48, R S Paul's Jacksonville Fla 48-54

URBANO, FRANCIS GIGLIO Died 5 May 61. For data see 59 Edition

URBANO, PAUL DeWITT (Ariz) 6300 No Central Av, Phoenix, Ariz R All SS 52-. b NYC 8 May 17 s Rev Francesco Giglio Urbano & Pauline Darling (DeWitt). Berkshire Sch Sheffield Mass, Wms BA 40, ETS BD cl 47. D Nov 47 Bp R B Gooden for LI, P May 48 Bp Bloy. m 31 Dec 43 Mary-Louise Strong c 5. USA 42-45. Asst S Jas So Pasadena Cal 47-48, Assoc R Our Sav San Gabriel Cal 48-50, R S Steph Beaumont Cal 50-52. Coun Adv Ariz 52-58, Exec Coun 59, Stndg Com 59, Exam Chapl 60, Secy Convoc Ariz 53-55

URQUHART, KENNETH SEAMAN (Roch) 79 West Av, Fairport, NY P-in-c S Matt Rochester 47-. b Geneva NY 31 Dec 02 s Donald Urquhart & Lena Josephine (Smith). HS Geneva, S Steph BA 27, Nash 30. D June 30 P Mar 31 Bp Ferris. M-in-c Chs Fairport & E Rochester NY 30, P-in-c S Matth East Rochester NY 30-50

USHER, ELMER BRADBURY Jr (Mich) 170 E Jefferson Av, Detroit 26, Mich R Mariner's Ch Supt Mariners' Inn & Dir Epis Commun Servs 56-. b Boston 4 Dec 19 s Elmer Bradbury Usher & Mary Bradshaw (Partington). Mercersburg Acad Pa, Mich St U BA 48, Bex BD 51. D Jul 51 P Jan 52 Bp Emrich. m 26 June 43 Mildred Irene Odell c 4. Mssy-in-c S Paul's Corunna & S John's Chesaning Mich 51-52 R same 52-55, Vic S Mary's Maple River Mich 53-54, Vic S John's Durand Mich 54, Assoc R S John's Detroit 55. Dept Mssns Mich 53-, Archit Cmssn Mich 56-. Trust S Peter's Home Boys & Dir Mich Welf League 57-

USHER, GUY SAMUEL (Dal) 4436 Potomac, Dallas, Tex R S Thos Apos 55-. b Lancaster SC 31 May 13 s Judson Haseltine Usher & Annie (Ogburn). HS Lancaster, Piedmont Coll BA 34, Vanderbilt U BD 36 MA 37, U So 46 & 50-51. D Feb 38 P Jan 39 Bp Maxon. m 25 Oct 39 Anne Lucie Hamm c 1. Asst Calv Memphis 38-40, P-in-c Shelby Co Mssns Tenn 40-41, P-in-c & R Gd Shpd Memphis Tenn 41-52, Chapl Ch Home Oakville Tenn 40-52, Vic S Thos Dallas Tex 52-54. Chrmn Young People's Wk Tenn 40-41, Bp & Coun & Chrmn Dept Means & Ch Ext Tenn 49-52, Exec Coun Dal 53-59, Chrmn Radio-TV Com 53-, Chrmn Dept Prom 56-59. Chrmn Syn Arrangements Prov 7 54, Del Prov Syn 57, 60. Wkly radio progr KRLD Dallas, Moderator wkly TV progr 56-. Asst Ed "Forward in Tenn" 49-52, Ed "Epis Chmn" Dal 54-59

USHER, SAMUEL CLEVELAND (At) 1401 LaFrance NE, Atlanta 7, Ga Retired 60-. b Walnut Grove Pa 6 Mar 88 s Joseph Samuel Usher & Lavada Florence (Smith). HS Atlanta Ga, Atlanta U BA 12 MA 42, Turner Theol Sch ThB 40. D Oct 32 P Oct 34 Bp Finlay. m 5 Nov 17 Eleanor Jefferson c 3. Actg Chapl Ft Valley Sch Ga 23-30, Chapl Voorhees Jr Coll Denmark SC 30-47, P-in-c S Paul's Orangeburg SC 39-47, P-in-c S Aug Aiken SC 43-47, R S Paul's Atlanta Ga 47-60*

UTLEY, LATHROP PALMER (NJ) 110 So Sussex, Gloucester City, NJ R Ascen 58-. b Poughkeepsie NY 2 Feb 27 s Romeyn Lathrop Utley & Portia (Bergen). HS Dover NJ, U Md BA 51, GTS 54. D June 54 P Dec 54 Bp Washburn. m 14 June 58 Florence Ellen Hambley c 1. Cur Gr Orange NJ 54-55, Vic S Andr Plainfield NJ 55-57 R same 57-58

UYEKI, LLOYD HIROTADA (NY) Woodstock, NY Vic S Greg 60-. b Seattle Wash 1 Jul 30 s Roger Ryuichi Uyeki & Jessie Chisato (Hirai). HS Cleveland O, Roosevelt U BA 52, Chi BD 56, GTS 57. D June 57 P Dec 57 Bp Donegan. Cur Chr Poughkeepsie NY & Asst Chapl Epis Stdts Vassar 57-60

V

VACHÉ, CLAUDE CHARLES (SVa) 56 Court, Portsmouth, Va R Trin 57-. b New Bern NC 4 Aug 26 s Rev Jean André Vaché & Edith Virginia (Fitzwilson). HS Greensboro NC, Valley Forge Milit Acad, U NC BA 49, SWTS BD 52. D June 52 P June 53 Bp Gunn. D&P-in-c S Mich Bon Air Va 52-54 R Same 55-57, Chapl S Chris Sch Richmond Va 53-56. Exec Bd SVa 54-57, Chrmn Coll Wk 55-61, Stndg Com 58-61 Pres 60-61, Exam Chapl 60. Dep Gen Conv 58

VACHÉ, JEAN ANDRE (SVa) 106 Appomattox, Farmville, Va R Johns Meml Ch Farmville & Chapl Epis Stdts Longwood & Hampden-Sydney Colls 49-. b Phila 3 Feb 93 s Claude Achille Vaché & Eleanor Virginia (Briggs). HS Phila, U Rich, UTS 20. D Jan 29 P Jul 29 Bp Darst. m 2 Apr 18 Edith Virginia Fitzwilson c 3. M-in-c S Paul's Beaufort NC 29-31 R S Andr Greensboro & Chapl S Mary's House Woman's Coll U NC 31-45, P-in-c Calv Pittsburgh 45, P-in-c Gr Pittsburgh 45-46, R Emm Franklin & S Luke's Courtland Va 46-49, P-in-c Holy Innoc Burkeville NC 53-57. Chrmn Dept CSR & Mem Exec Bd SVa 57-

VAIL, ALFRED (Pa) 351 E Lancaster Av, Downingtown, Pa R S Jas 55-. b Yonkers NY 23 Jan 20 s John Insley Blair Vail & Margaret Mulford (Gray). Holderness Sch NH, Hob AB 42, SWTS BD 55. D Oct 54 Bp Street for Pa P Apr 55 Bp Hart. m 15 Aug 42 Emily Carey Bradbury c 4. USMC (Capt) 42-46, USMCR (Maj) 49-58. Life Insur Co 46-52. D-in-c S Jas Downingtown Pa 54-55. Dept Chr Educ Pa 57- Chrmn Ldrshp Trng Div 58-, Dept CSR 60-. Pres Main Line Ch Sch Assn Pa 57-59, Bd Gtr Phila Coun Chs 61, Pres Chester Co Pa Coun Chs 61-. Epis Del NCCC Ch & Fam Conf 61. Amer Assn Marriage Counslrs 60-

VAILLANT, RENÉ E G (NY) 118 W 118th, NY 27, NY R S Esprit 56-. b Lille France 25 Nov 91 s Eugene C A Vaillant & Léonie (Herland). Lycée Faidherbe Lille, Lille U BA 08 LLB 10 LLM 11, Col MA 23 PhD 26, Prot Faculty Paris DTh 56, Officier d'Académie 31. D June 36 P May 37 Bp Manning. m 19 Nov 16 Pauline M T Crouslé c 1. Barrister Lille 11-19. Lectr & Instr Rom Lang Col 20-29, Asst Prof Assoc Prof & Prof Rom Langs CCNY 29-, Prof Fr Diction Juilliard Sch Mus 30-56. S Luke's Chap Trin Par NYC 37-39, Assoc S Paul's Chap Col 43-56, Vic S Esprit NYC 51-56. Auth arts scholarly & lang journs

VAIR, DOUGLAS ROBERT (Va) 2802 A-1 So Columbus, Arlington, Va Cur S Clem Alexandria 58-. b Rochester NY 9 Aug 20 s Wilbur D Vair & Ernestine J (Blauw). HS Rochester, U Tex BBA 44, VTS BD 57. D Jul 57 Bp Dicus P May 58 Bp Goodwin for WT. m 27 Mar 43 Mary Jane Burke c 2. Cur S Mark's San Antonio Tex 57

VALDÉS, JOAQUIN (Cuba) Municipio 102, Havana, Cuba R Calv 51-. b Mariel Pinar del Rio Cuba 29 Jul 20 s Joaquin Valdés & Generosa (Pérez). Belem Coll Havana, S Carlos Sem BPh 40 BTh 44. D Sep 43 P Feb 44 Roman Ch, Rec Aug 51. m 30 June 51 Angeles Súarez León c1*

VALENTINE, FREDERICK FARWELL Jr (WNC) 210 Grove, Brevard, NC R S Phil 58-. b Phil 13 Dec 19 s Frederick Farwell Valentine & Elizabeth (Devitt). HS Chester Pa, U Pa, DuBose Meml Ch Trng Sch, VTS 45. D Feb 45 Bp W P Roberts for Pa P Mar 46 Bp Hart. m 28 June 45 Virginia Louise Thomp-

son c 2. Vic S Alban's Newton Sq & S Peter's Broomall Pa 45-46, P-in-c S John's Ripley & Gr Ravenswood WVa 46-50, R Gr & Vic Gd Shpd Elkins WVa & Chapl Epis Stdts Davis & Elkins Coll 50-58. Dean Waynesville Dnry WNC, Exec Coun, Chrmn Adult Div Dept Chr Educ WNC

VALLÉE, THERON ADAIR (Vt) The Mission Farm, Sherburne, Vt P-in-c Our Sav 60-. s Clarence Henry Vallée & Nona (Tuller). HS Sterling Ill, LaSalle Coll BA 48, GTS 51. D May 51 P Dec 51 Bp Armstrong. m 15 Nov 58 Barbara Ann Stimson c 1. USNR 45-46. Asst S Elis Phila 51-52 Vic same 52-58, R S Tim Philadelphia Pa 58-60

VALLIANT, JAMES (W) S John's Rectory, Olney, Md R S John's Olney & S Luke's Brighton 49-. b Easton Md 16 Feb 08 s Victor Valliant & Ethel (Aldridge). S Paul's Sch & HS Baltimore JHU BA 29, VTS BD 32. D May 32 Bp Helfenstein P Dec 32 Bp Beecher. m 2 June 32 Vesta C McCarthy c 1. R S Steph Grand Is Neb 32-34, R Epiph Par Forestville Md 34-41, Vic S Jas Indian Head Md 41-45, R S John's Par Mt Rainier Md 45-49*

VALL-SPINOSA, ARTHUR ALAN (Ol) Medina, Wash R S Thos 49-. b Pittsburgh 10 June 10 s Arthur Vall-Spinosa & Alice Blanche (Wigley). HS Pittsburgh, Epis HS Va, Cor BA 32, GTS 36, CDSP DD 48. D June 35 Bp W L Gravatt P June 36 Bp Strider. m 17 Oct 36 Alice Steele Peck c 4. Asst Trin Parkersburg WVa 35-36, P-in-c S John's Snohomish Wash 36-39, Vic S Peter's & Chapl S Helen's Hall Portland Ore 39-42, R S Paul's & Chapl S Paul's Sch Walla Walla Wash 42-45, R S Mich & All Ang Portland Ore 45-47, R Dir S Helen's Hall Portland Ore 47-49. Chrmn Exam Chapls 60-61. Dep Gen Conv 61

VANAMAN, RICHARD HENRY LEROY (SF) 5607 Williams Dr, Fort Myers Beach, Fla Vic S Raphael's 61-. b Harrisburg Pa 29 Nov 13 s Lester Eugene Vanaman & Sarah Jane (Coxeter). HS Harrisburg, Dick AB 46, Wesley Theol Sem Md STB 51. D Sep 52 P Apr 53 Bp R B Mitchell. m 30 Nov 34 Jean Betty Haupt c 2. M-in-c S Alban's Stuttgart & S Peter's Tollville Ark 52-55, R Emm Franklin & S Luke's Courtland Va 55-57, Vic Chr Punxsutawney Pa 57-58, R Emm Portsmouth Va 58-61

VAN ARTSDALEN, GEORGE CLAYTON (Ok) 1725 Westchester Dr, Oklahoma City, Okla Cur All Souls' 59-. b Ivyland Pa 23 Mar 98 s Rev Percy Clayton Van Artsdalen & Lilly Johnson (Knight). HS Hatboro Pa, Colg, Ohio St, Auburn Sch Rel Educ, Croser Theol Sem 23, Auburn Theol Sem BD 30. D Feb 59 P Sep 59 Bp C Powell. m 3 June 22 Reba May Graybill c 3. Presb Min 25-58, Chapl USA 44-48 USAF 48-58*

VAN ATTA, RALPH SHERWOOD (Pa) 3825 Kensington Av, Phila 24, Pa R S Paul's Aramingo 57-. b Binghamton NY 24 Aug 19 s Ralph Oscar Van Atta & Jessie Birdsall (Sherwood). HS Binghamton, Oswego St Tchrs Coll BSEd 44, Berk STB 49. D June 49 Bp Higley P Nov 50 Bp Peabody. m 18 Nov 58 Florence Gertrude Garber. Asst Chenango Co Mssns Norwich NY 49-51, Mssy Epiph Trumansburg & Chr Willard NY & Chapl Willard St Hosp 51-54, Asst Boonville Mssn Field Port Leyden NY 55, Asst S Barth Baltimore Md 55-57. Civ Aux Chapl Sampson AFB 54

VAN BREDERODE, JOHN HENDRIK (NY) 11 No Belle Grove Rd, Catonsville 28, Md Cur S Tim 61-. b Arlington Mass 21 Nov 34 s Henry Cronin Van Brederode & Mary Florence (O'Brien). HS Bronxville NY, Blair Acad NJ, Colg AB 57, Berk STB 61. D June 61 Bp Donegan. m 29 June 57 Gladys Joan Kusenberg c 1

VAN BUREN, EDWARD ROSCOE (LI) 67 Snedecor Av, Bayport, NY In-c Chr Brentwood 60-. b NYC 15 Apr 10 s Roscoe Conkling Van Buren & Emily (Schlichting). HS Brooklyn NY, Brooklyn Evening Coll BA cl 49, Mercer Sch Theol LI. D Oct 59 P June 60 Bp DeWolfe. m 29 Jul 33 Eve Catherine Thompson c 1. Cur S Mark's Westhampton Beach NY 59

van BUREN, PAUL MATTHEWS (Tex) 108 W 33rd, Austin, Tex Assoc Prof Theol ETSSw 61-. b Norfolk Va 20 Apr 24 s Harold Sheffield van Buren & Charlotte Elizabeth (Matthews). S Paul's Sch Concord NH, Harv BA 48, ETS BD 51, U Basel ThD 54. D June 51 Bp Matthews for SO P Sep 54 Bp Hobson. m 7 Feb 48 Anne Hagopian c 4. Co-R S Thos Detroit Mich 54-56, Asst S Paul's Cathd Detroit 56-57, Asst Prof Theol ETSSw 57-60. Auth "Christ in Our Place," arts theol journs

VANCE, JOHN RODGER BURNS (Ore) 308 10th, Oswego, Ore R Chr 54-. b No Vancouver Can 19 May 12 s John Flemming Cullen Brown Vance & Ethel Jane (Burns). HS No Vancouver, U Brit Col BA 40, Wyc 40. D May 40 P Aug 40 Archbp of New Westminster, Rec Oct 46. m 6 Nov 40 Margaret Isobel Simpson c 4. Serv Can 40-46, Chapl RCAF 42-45. S Andr Spokane Wash 46-47, Vic S Jas Pullman Wash 48-52, R S Jas Kent Wash 52-54. Ed "The Year Book of the Church of England in Canada" 48

VAN CROFT, WILLIAM ARTHUR (W) 2705 13th NE, Wash 18, DC Cur S Luke's 52-. b Jersey City NJ 25 Feb 19 s William Arthur Van Croft & Gertrude (Dillon). HS Jersey City, S Aug BA 49, GTS. D June 52 Bp Washburn P Dec 52 Bp Dun. m (2) 23 May 59 Ruby May Rainey

VAN CULIN, SAMUEL Jr (W) Mt S Alban, Wash 16, DC Gen Secy Layman Internatl 60-. b Honolulu Hawaii 20 Sep 30 s Samuel Van Culin & Susie (Mossman). HS Honolulu, Pr AB 52, VTS BD 55. D June 55 Bp Goodwin for Hon P Nov 55 Bp Kennedy. Cur S Andr Cathd Par Honolulu 55-56 Can Prec same & R Hawaiian Cong 56-58, Asst R S John's Wash DC 58-60. Bd Dir Honolulu Coun Chs 55-58 & YMCA 56-58, Dept Chr Educ W 59-

VANDEGRIFT, MARSHALL DALE (Ida) 1620 Dearborn, Caldwell, Ida R S Dav 61-. b Sterling City Calif 9 Dec 10 s Demas Moniger Vandegrift & Anna Gardner (Shooke). HS Mountain Home Ida, Willamette U, U Ore, CDSP. D Jul 60 P Jan 61 Bp Foote. m 6 Sep 32 Virginia Ruth Manuel c 2. Vic Calv Jerome Ida 60-61

VANDERBURGH, ERNEST DAVIS (Ma) Box 465, Wellfleet, Mass-. b W Fulton NY 10 Oct 12 s Ernest Davis Vanderburgh & Eleanor Violetta (Beeman). Kuling & Shanghai Amer Schs China, HS Middleburg NY, Cor, U NC BA 37, Pr ThB 40. D Nov 46 Bp Oldham P Nov 47 Bp Barry. m 11 Apr 40 Jane Kanski c 1. Presb Min 40-46. M-in-c S Mark's Philmont S John's Copake Falls & Cur Chr Hudson NY 46-48, Asst Holy Trin NYC 48-49, Asst R S John's Larchmont NY 49-53, R Trin Mt Vernon NY 53-57, Asst S John's Tuckahoe NY 57-60*

VANDERCOOK, PETER JOHN (Conn) 39 Glenbrook Rd, Stamford, Conn Cur S John's 59-. b Derby Conn 25 Jul 35 s Willard Elmer Vandercook & Margaret Anne (Johnston). Gunnery Sch Conn, Ya BA 56, Berk STB 59. D June 59 P May 60 Bp W H Gray

VAN der HIEL, PETER CORNELIUS Jr (Pa) Ardmore Av & Darby Rd, Ardmore, Pa R S Geo 50-. b Soerabaya Java 20 May 09 s Pieter C Van der Hiel & Catherine P A (Baggelaar). Paul Kruger Sch Amsterdam Holland, Kon Emma Sch Bussum Holland, HBS Hilversum Holland, Col, GTS STB 37. D May 37 P June 38 Bp Manning. m 6 June 39 Johanna Janna Bloemkolk c 2. Asst Chap Incarn NYC 37-39, Asst R Holy Trin Phila 39-41, R S Jas Downingtown Pa 41-46, R S Paul's Chester Pa 46-50. Chrmn Ch Sch-by-Mail Com Pa 42-46, Chrmn Dept Chr Educ 46-54, Exec Coun Pa 46-, Dir Ch Fndt 50-, Dean Convoc Chester Pa 53-. Del Prov Syn 48-54, Chrmn Dept Chr Educ Prov 3 56-59, Chrmn Educ & Confs Prov 3 59-. Dep Gen Conv 55, 58, 61. Trust Advancement Soc of Chrty in Pa. Publs "History of St James' Church, Downingtown, Pa" "Early Years of the Episcopal See of Utrecht"

†VANDER HORST, Rt Rev JOHN 828 Cherry, Suite 201, Chattanooga, Tenn Bp of Tenn 61-. b Orange NJ 10 Jan 12 s Elias Vander Horst & Ella Virginia (Cole). Gilman Sch Baltimore, Pr 35, S Steph House Oxf, VTS 38 DD 55, USo DD 55. D June 38 P June 39 Bp Helfenstein, Con Suffr Bp of Tenn 2 Mar 55. m 17 Apr 40 Helen Gray Lawrence c 4. R S John's Ellicott City Md 38-42, R S Paul's Macon Ga 42-45, R Gd Shpd Phila 45-51, R S Paul's Chattanooga Tenn 51-55, Suffr Bp of Tenn 55-61 Bp Coadj same 61. Chrmn Dept Publ & Progr Tenn 54

VANDER POEL, FREDERICK THOMAS (Pgh) 11524 Franks-town Rd, Pittsburgh, Pa R S Jas 58-. b La Romana Dom R 17 Mar 25 s Denton Robinson VanderPoel & Elizabeth (Murphy). HS Schuylerville NY, Cor BA 50, PDS. D June 57 Bp Pardue P Dec 57 Bp W S Thomas. m 8 Sep 51 Martha A Biemesderfer c 4. M-in-c S Jas Pittsburgh Pa 57-58. Trin Cathd Chapt 60-. Inventor

VANDERSLICE, THOMAS ARTHUR (C) 526 W Jackson, Woodstock, Ill Vic S Ann's 61-. b Chicago 18 June 28 s Thomas Henry Vanderslice & Maria (Lundberg). HS Chicago, Ripon BA 51, GTS STB 54. D June 54 P Dec 54 Bp Burrill. m 23 Feb 57 Marion Grace McMurray c 2. Cur S John Evang Flossmoor Ill 54-57, R S Mart Chicago 57-59, Assoc R Trin Cranford NJ 60-61

VanDEVENTER, ARTHUR REED (O) 124 Ohio, Huron, O R Chr 60-. b Rochester NY 16 Feb 34 step-s William F Bristow & Emily (Reed). Hob BA 55, Bex BD 58. D June 58 P Dec 58 Bp D S Stark. m 20 June 59 Abigail Brown c 1. Cur S Mark's & S John's Ch Rochester NY 58-60

VAN DOREN, GEORGE HOLMES (O) 85 W Main, Norwalk, O R S Paul's 57-. b Litchfield Ill 22 Dec 10 s Harry Holmes Van Doren & Della May (Morris). U Ill, Bex 57. D May 57 P Dec 57 Bp Burroughs. m 28 May 38 Carmen Amelia Shaw c 2

VANDORT, HERBERT JOHN (O) 3445 Warrensville Centre Rd, Cleveland 22, O Assoc R Chr Shaker Heights 61-. b Grand Rapids Mich 8 Dec 20 s Herman A Vandort & Mary C (Salmi). HS Grand Rapids, Grand Rapids Jr Coll AA, West Mich Coll BA 43, U Mich MA 53, Bex BD 50, U So Sch Theol. D June 50 P Dec 50 Bp Whittemore. Prin HS LeRoy Mich 44-46, Hdmstr Lower Sch DeVeaux Sch Niagara Falls NY 46-47, Cur Gr Grand Rapids Mich 50-54, Vic S Peter's Waterford Pa Chapl to Bp Er & Dir Chr Educ Dio Er 54-61, Instr Depts Philos Math & Educ Behrend Campus Penn St U 54-60. Progr Dir Chestnut Hill Conf Cntr Er 56-60, Exam Chapl & Rgstr & Hstgr 58-60. Auth "Our Common Vocation"

VAN DUSEN, DAVID BUICK (Mich) 468 Park, Birmingham, Mich Asst S Jas 60-. b Detroit Mich 2 June 29 s Charles Theron Van Dusen & Catharine Elizabeth (Mock). Cranbrook Sch & Deerfield Acad, Pr BA 51, VTS BD 57. D June 57 P Jan 58 Bp Emrich. m 13 Nov 51 Isabel Van Dyck Baxter. USMC 51-53. Vic S Dunst Davison Mich 57-59

VAN DUYNE, HOMER JOHN (Roch) 1 Teft Av, Clifton Springs, NY P-in-c S John's Clifton Springs & S John's Mssn Phelps 60-. b Newark NJ 16 June 34 s Homer Van Duyne & Euloide (Carlock). Laf BA, U Roch, ETS STB. D June 60 P Dec 60 Bp D S Stark. m 22 Feb 57 Barbara Ellen Healy c 1

VAN DUZER, ALBERT WIENCKE (NJ) 9 E Maple Av, Merchantville, NJ R Gr 49-. b Newburgh NY 15 Jul 17 s Albert Barton Van Duzer & Clara Helen (Wiencke). S Bern Sch, Trin BA 40, GTS 46, PDS ThB 54. D Nov 45 P May 46 Bp Gardner. m 31 Mar 39 Marion Rebecca Lippincott c 3. Cur Gr Merchantville NJ 45-47, R Adv Cape May NJ 47-49. Can Trin Cathd

Trenton NJ. Bd Rel Educ NJ 46-54 & 57-, Dir Yth wk NJ 49-54, Dioc Fndt & Stndg Com 51-53, 60-63, Pres Yth Consult Serv NJ 53-57, Bd Dir Camden Co Child Shelter 57-, Dir Evergreens Hm Aged 57-61, Bd Dir Epis Yth Serv 57-61, Bd Dir Camden Co Un Fund, Health & Wel Coun, St Del White Conf on Aging 61

†VAN DYCK, Rt Rev VEDDER Died 2 Aug 60. For data see 59 Edition

van DYK, JOHN CHRISTIAN (Ok) 828 NW 39th, Oklahoma City 18, Okla Dean S Paul's Cathd 61-. b Oud Beierland Holland 3 Mar 09 s Sybrand van Dyk & Johanna (Schipper). RHBS, Oud Beierland & Schiedam, Tech U Holland 31 BS MSChE DSc, GTS. D Apr 50 P Oct 50 Bp Washburn. m 30 Mar 46 Mary Jean Behnfield c 5. In bus Holland & US 31-47. Vic S Paul's Morris Plains NJ 50-55 R same 55-61. Radio-TV Com N'k 55-58, Radio TV Dept NJ Coun Chs 58, Chrmn Coll Wk N'k 51-53, Dioc Coun N'k 59. Dep Gen Conv 61, Secy Jt Cmssn Evang Gen Conv 58-. Bd Cmssn on Evang NCCC 60

VAN DYKE, ANDREW McCOY (NJ) 49 Stork Ct, Middletown, NJ Non-par 60-. b Smethport Pa 30 Nov 10 s Rev William Elmer Van Dyke & Helen Eliza (McCoy). HS Smethport, Hob BA 32, VTS BD 35, Rut MEd 59. D May 35 P Nov 35 Bp Ward. m 6 Aug 35 Ann Elizabeth Petty c 4. D&P-in-c Clearfield Co Mssns Pa 35-36, R S Barn Berlin & P-in-c S Mark's Groveton NH 36-39, P-in-c Carroll Co Mssns NH 39-42, P-in-c Redeem Rochester NH 40-42, R S Clem Hawthorne NJ 42-49, R Chr Middletown NJ 49-60. Exec Secy Epis League Soc Action. Ed Bd " The Witness" 46-51

VAN ELDEN, ANTHONY GYSBERT (Har) Blue Ridge Summit, Pa Retired 57-. b Almkerk Netherlands 15 Apr 81 s Henderina Johanna & Rev William Jacob van Elden. Kampen Coll Netherlands 02, Nash 07. D Jan 07 P Jul 07 Bp Webb. m 20 Feb 24 Christine Kreutzberg c 2. Cur Gr Madison Wis 07-09, Cur S Mary Virg NYC 09-13, R Trin Hannibal Mo 13-18, R S Phil Joplin Mo 18-26, R Trin El Dorado Kan 26-28, R S Matt Sunbury Pa 28-41, Vic Prince of Peace Gettysburg Pa 41-47, Vic S Mary's Waynesboro Pa 41-57. Exam Chapl Har 30-47, Archd Williamsport 36-41, Stndg Com Har 45-51*

VAN ESS, LOUIS Died 24 Sep 60. For data see 59 Edition

VAN FLETT, GERALD HAWKER (Me) 89 Arvine Hts, Rochester, NY Cur S Luke's 61-. b Portland Me 13 June 12 s Vera Gertrude & Bruce Newton Van Fleet. HS Wolfeboro NH, Boston U BS 36, GTS 61. D May 61 Bp Loring. m 29 Sep 39 Myra Astrid Peterson

VAN HOOSER, JACK BOYD (Tenn) 92 Appleton, Arlington Heights 74, Mass Grad Stdt Harv 58- Pt-time Asst to R Our Redeem Lexington 59- & Asst Instr OT ETS 60-. b Chattanooga Tenn 6 Jul 28 s Hoskins Van Hooser & Ruth Naomi (Boyd). HS Chattanooga, U Chattanooga BBA 50, CDSP BD 58, Harv. D June 58 Bp Vander Horst P Apr 59 Bp Barth. m 19 Aug 55 Mary Phyllis Taliaferro c 3. Cur S Jas Knoxville Tenn 58, Tchng Fell OT Harv Div Sch 59-60

VAN KEUREN, FLOYD (NY) Kent, Conn Retired 49-. s Robert Scott Van Keuren & Delia Louise (Baker). Hob BA 04 DD 31, GTS 07. D May 07 P June 08 Bp Greer. m 10 Helen Huey. Trin Meml Erie Pa 07-10, R Chr New Brighton Pa 10-12, All SS Denver 12-15, R Chr Canon City Colo 15-17, Dist Mgr Relief Wk ARC in France 17-19, Supt Assoc Charities Columbus O 19-22, Lectr Sociol O St U 20-23, Assoc R Trin Columbus O 22-25, Spec Lectr Bex 24-26, R Chr Indianapolis 25-31, Exec Secy Soc Serv Cmssn Dio NY 31-43, R S Barn Irvington-on-Hudson NY 43-49 R Emerit same 49-. Dep Gen Conv 28, Chrmn Dept Soc Serv 26-31, Rgstr Dio NY 33-49. Auth "Outfitting for Spiritual Marriage," "The Open Door," "Christian Marriage," "The Game of Living, A Personal Philosophy for our Times"

VAN LOPIK, JUSTIN ARTHUR (Colo) 2015 Glenarm Pl, Denver 5, Colo R S Andr 54-. b Castle Rock Colo 30 Apr 24 s Justin Anthony Van Lopik & Alice Elizabeth (Cunningham). HS Castle Rock, U Denver BA 48, Nash 51. D Dec 50 P June 51 Bp Bowen. Vic S Paul's Steamboat Springs S Alban's Walden Trin Kremmling S Tim Rangely S Mart McCoy & S Mark's Craig Colo 51-54. Pres Cler Dio Colo 54-55, Chrmn Dept CSR 57, Chrmn Div Instl Wk Dept CSR Colo 60

VAN METER, DALE LEE (WMa) 4 W End Av, Westboro, Mass Vic S Steph 56-. b Racine Ohio 28 Sep 19 s Carl Lee Van Meter & Laura Ella (Brewer). Ohio U BA 44, Boston U Sch Theol STB 47, ETS. D Dec 51 Bp W A Lawrence for Be P June 52 Bp W A Lawrence. m 22 June 57 Elizabeth Codman Lawrence c 3. Instr Engl Laf 47-50. Vic Chr So Barre & Chr No Brookfield Mass 51-56. Chrmn Dept CSR WMa 58-

VAN METER, WILLIAM SHERMAN (C) 65 E Huron, Chicago 11, Ill Exec Secy Dept Chr Soc Rela 59-. b Moscow Ida 16 Nov 13 s Claude Henry Van Meter & Charlotte Louisa (Fogle). HS Portland Ore, Asbury Coll BA cl 36, Nash 45, Harv STM 46. D Feb 45 Bp Ivins for Ore P Aug 46 Bp Jenkins for Ore. m 3 Jul 41 Jane Weber. Off USA 41-44. Vic S Andr E Boston Mass 45-46, Vic S Mary's Woodburn & Chapl Ore St Trng Sch 46-49, Dep Cmssnr Labor Bureau of Labor Salem Ore 49-55, Vic S Hilda's Monmouth & S Thos Dallas Ore 52-54, R S Paul's Schenectady NY & Research Consult Div Urban-Indus Ch Wk Natl Coun 55-59

van MOORT, JOHANNES GERARDUS JOSEPHUS (Roch) W Main, Angelica, NY In-c S Paul's Angelica & S Andr Friendship 58-. b Groningen, Netherlands s Jan Cent van Moort & Catharina Anna Maria (van 't Veer). Schs Groningen, G A van Swieten Coll for Horticulture Neth 40, U So BD 58. D May 58 P Dec 58 Bp D S Stark. m 11 Nov 46 Maria Johanna Blok c 2. Hortic research for Dutch Govt 41-51, Cornbreeder USA 51-55

VANNIX, ST CLAIR LORRAINE (SD) Hot Springs, SD Chapl VA Hosp 46-. b Huron SD 22 Apr 93 s Rev William John Vannix & Dora Claire (Tenney). Pub Schs Sioux Falls & Bristol SD, S Steph, U SD 22, GTS 25. D Apr 25 Bp Burleson P Jan 26 Bp W B Roberts. m (1) 20 June 25 Ethel Plass (dec), (2) May 42 Dorothy E Sims. In-c S Phil Armour S Peter's Lake Andes & S Luke's Wagner SD 25-27, P-in-c S Luke's Hot Springs Trin Buffalo Gap & Gd Shpd Custer SD 29-37, Balmville NY 39-44, New Paltz & Rosendale NY 39-45. Dept Chr Soc Serv SD 33-35, Dept Publ 33, 35, Exam Chapl 35. Assoc Ed: "S D Churchman" 33-37

van OSTROM, MARSHALL HERBERT (Mich)-. b Toronto Ont Can 3 Sep 25 s D'Eyencourt Marshall Ostrom & Louise Helen (Baker). Earl Haig Collgt Inst, U Tor BA 50, Wyc STh LTh BTh 53. D May 53 P May 54 Bp of Toronto, Rec Nov 54. Serv Can 53-54. Cur S Paul's Cathd Detroit Mich 54-55*

VAN SANT, JOHN ALBION (NJ) 16 So Overbrook Ter, Trenton 8, NJ Can Res Trin Cathd 61-. b Atlantic City NJ 22 Oct 24 s Albion Jones Van Sant & Anna Sophia (Kessler). HS Atlantic City, Rut BA 51, PDS ThB 54. D May 54 Bp Gardner P Nov 54 Bp Banyard. m 20 June 48 Lovey Grace MacWright c 3. Cur Chr Woodbury NJ 54-55, R All SS Elizabeth NJ 55-61. Yth Consult Serv NJ 58- VP same 60-, Cmssn Urban Wk NJ 59-61, Cmssn Evang 60-

VAN SCOYOC, GARDNER WARREN (Va) Brandy Station, Va R Chr Brandy Station S Luke's Remington & S Paul's Raccoon Ford 59-. b Portland Ore 2 Dec 30 s Melwood Wertz Van Scoyoc & Beth Jennie (Wheeler). HS Alexandria Va, Keystone Jr Coll La Plume Pa AA 52, Leh BA 54, VTS BD 58. D June 58 Bp Goodwin P June 59 Bp Gibson. m 26 June 54 Nancy Jean Kerns c 2. D-in-c Chr Brandy Station S Luke's Remington Emm Rapidan & S Paul's Raccoon Ford Va 58-59

VAN SPLINTER, DONALD MARINUS (Colo) 1502½ Claremont, Pueblo, Colo Vic S Peter Apos 60-. b Clifton NJ 30 Dec 31 s Marinus Van Splinter & Eileen (Lowe). HS Hasbrouck Hgts NJ, Rut BA 53, Nash 58. D June 58 Bp Corrigan P Feb 59 Bp Minnis. Cur S Barn Denver Colo 58-60

VAN TASSEL, CHARLES HENDERSON (LI) 251 So Main, Sayville, LI, NY Asst S Ann's 60-. b Jersey City NJ 29 Aug 99 s Wilbur Fisk Van Tassel & Marian Webb (McKane). HS Somerset Va, Mercer Sch Theol Dio LI. D Dec 59 P Jul 61 Bp DeWolfe. m 26 Dec 31 Margaret Fadean Pleasants c 2. Asst Bp's Off Garden City NY 59-60

van VLIET, FRANK (WNY) Sherman, NY Retired 34-. b Ferwerd Vriesland Netherlands 12 Nov 74 s Douwe F van Vliet & Tietje Pieters (Kok). HS Grand Rapids Mich, U Mich BA 02 MA 08. D Jan 15 P Aug 15 Bp McCormick. m (1) 22 Dec 03 Bessie Virginia Davis (dec) c 2, (2) 28 Aug 50 Marie (Frera) Baird (dec). Hdmstr S Andr Sch Tenn 15-16, R S Luke's Jackson Tenn 16-19, Asst-in-c Rel Educ Gr Grand Rapids Mich 19-20, R Emm Hastings Mich 20-23, Prof N Test & Chr Apolog Nash 23-27, R S Paul's Ft Fairfield Me 27-34

van WAES, CARTER (Cal) Box 2721, Odessa, Tex Asst S John's 61-. b Flint Mich 26 Jan 21 s Philip Johannes van Waes & Grace (Green). Boston U BA 53, CDSP BD 56. D June 56 P Jan 57 Bp Gordon. S Peter's Seward Alaska 56-57, Asst All SS Anchorage Alaska 57-58, Cur S Mary Virg San Francisco Cal 58-59, Vic S John Bapt Capitola Cal 59-60*

VAN WINKLE, EDWARD KINGSLAND Jr (Conn) 120 Sigourney, Hartford, Conn R Trin 51-. b NYC 7 Apr 11 s Edward Kingsland Van Winkle & Louise Hoyt (Scott). Stevenson Sch NYC, Phil Exet Acad, Ya BA, GTS STB. D June 36 Bp Manning P June 37 Bp Perry. m 1 Jul 36 Kate Louise Vondermuhll c 4. Asst to R Gr Providence RI 36-40, R S Luke's Worcester Mass 40-47, R Calv Utica NY 47-51. Pres Soc for Increase Ministry, Stndg Com Conn

VAN WYCK, WILLIAM BREWSTER (Arix) Box 135, Cave Creek, Ariz Vic Gd Shpd 55-. b Danbury Conn 25 Dec 19 s Paul Schenck Van Wyck & Helen Edith (Brewster). HS Hartford Conn, Trin BA 41, VTS BD 43. D Sep 43 P June 44 Bp Budlong. m 9 Oct 45 Elizabeth A Bicknell c 4. Cur Holy Trin Middletown Conn 43-44, P-in-c Chr Middletown & Epiph Durham Conn 44-45, P-in-c Trin Lime Rock Conn 45-49, Asst to Dean Trin Cathd Phoenix Ariz 49-53

VAN ZANDT, MALCOLM JAMES (Conn) 15 Beverly Rd, West Hartford 7, Conn Retired 52-. b Mt Holly NJ 7 Apr 84 s Charles Brown Van Zandt & Addie (Carpenter). Nash Prep, WTS 17. D June 17 P Dec 17 Bp Anderson. m 1 Jan 18 Alice Lorene Bowler Meredyth c 3. Cur S Peter's Chicago 17-20, R S Mark's Chicago 20-22, R S Matt Kenosha Wis 22-27, Trin Detroit 27-32, S Thos Neenah-Menasha Wis 32-36, Vic Chr Redding & Emm Weston Conn 36-37, P-in-c Chr Par Middle Haddam & S John's Chap E Hampton Conn 38-47, R Trin Portland Conn 37-52, Archd Middlesex Archdnry 42-52. Chapl & Instr Sacr Studies Redding Ridge Coll Prep Sch for Boys Conn. Mem Stndg Com Dio FL, Pres Twin Cities Mins Union 34-35. Pres So Side Ch Sch Inst & Chrmn Dev & Worship Chicago Dioc Bd Rel Educ, Mem Exec Coun Dept Mssns & Cathd Chapt Dio Conn

VARGAS, ANDRÉ PINHEIRO (SBra) Porto Alegre, RGS, Brazil Non-par 60-. D Dec 52 Bp Pithan. Asst S John Evang Porto Alegre RGS 53-56, In-c Calv Santa Rita RGS 56-60*

VARLEY, ROBERT PATRICK (E) 12 Camden Av, Salisbury, Md R S Peter's 56-. b Allentown Pa 18 Oct 21 s Thomas Joseph Varley & Ada Pearl (Graybill). Br Prep Phila, Carroll Coll BA 45, Nash BD 47, PDS ThM 54 ThD 59, U Pa 59. D Jan 47 Bp Hart P Jul 47 Bp Moody for Pa. m 9 June 47 Beverly D Nelson c 2. Asst R S Paul's Chester Pa 47-50, R S Steph Beverly NJ 50-56. Secy & Rgstr Dio E 57-. Dep Gen Conv 58, 61, Secy Jt Cmssn Ch in Human Affairs 58-61, Com CSR Gen Conv 58. Secy Bd Trust S Mary's Hall Burlington NJ 52-56. Fell Coll Prchrs 58. Publ arts

VASQUEZ, PAOLO (Conn) Box 54, Old Saybrook, Conn Retired 52-. b Canicattini Bagni Italy 21 Oct 81 s Giuseppe Vasquez & Rosalia (Cianci). Sem Pontificio Rome Italy, Sem Arcivescovile Siracusa Italy, Trin 13-14, Berk 14-15. D Dec 14 P June 15 Bp C B Brewster. m 28 Apr 10 Concettina Fallisi c 3. P-in-c S Paul's Hartford Conn 14-52 Pstr Emerit 52-

VASTYAN, ELMER ARTHUR (Tex) 523 10th, Galveston, Tex Epis Chapl Med Branch U Tex 60-. b Fairport Harbor O 1 June 28 s John E Vastyan & Elizabeth Marie (Bollas). HS Fairport Harbor, Denison U BA 51, U Southampton Eng 52, Chi, ETS BD 57. D June 57 P Dec 57 Bp Hobson. m 3 Jul 54 Shirley Ruth Umphrey c 2. Epis U Chapl O St U & Asst S Steph Columbus O 57-60. Natl Cmssn Coll Wk 58-60

VAUGHAN, FORREST EDISON (NJ) 114 Atlantic Av, Ocean City, NJ R Holy Trin 46-. b Cleveland 12 Aug 13 s Louis Frederick Vaughan & Pearl Lillian (Schultz). HS Cleveland Hgts, Case Sch Appl Sc, Mar BA 36, Bex BD 39, PDS ThM 54. D June 39 P Jan 40 Bp B D Tucker. m 30 Mar 40 Marguerite Vliet c 3. Cur All SS Cathd Indianapolis 39, R Chr Madison Ind 40-43, Vic Trin Lawrenceburg Ind 41-43, R S Luke's Westville NJ 44-46. Dir Pilgrimages Ch Travel Co 60

VAUGHAN, SYLVESTER MAHLON (Mich) 596 No William, Marine City, Mich D-in-c S Mark's 61-. b Tawas City Mich 7 Aug 03 s Eddy Mahlon Vaughan & Mary Eleanor (McCluskey). HS Alpena Mich, Mich St U BA 28, VTS 61. D June 61 Bp DeWitt. m 29 Jul 38 Eunice Kathleen Pollard c 1

VAUGHN, JOHN TROY (WT) 836 So McCampbell, Aransas Pass, Tex P-in-c Our Sav 60-. b Phoenix Ariz 8 Oct 12 s Reese H Vaughn & Clara B (Galowski). ETSSw 59. D Aug 59 Bp Dicus P Mar 60 Bp E H Jones. m 9 Sep 41 Linda Treadwell c 4. D-in-c Our Sav Aransas Pass Tex 59-60

VAUGHT, JAMES BROWN (At) 151 The Prado NE, Atlanta, Ga-. b Macon Ga 20 Apr 21 s James Le Roy Vaught & Ellen Carlton (Brown). U So BA 47, PDS ThB 49. D Oct 48 P June 49 Bp J M Walker. m 17 June 53 Ruth Weller Elder c 1. Asst Imm Wilmington Del 48, Vic Med Washington & Redeem Greensboro Ga 49, Mssy Asst S Peter's Phila 49-50, Asst R S Mary's Ardmore Pa 50-51, Assoc R Trin Columbus Ga 51-52, Asst All SS Atlanta Ga 52-53, R Holy Innoc Atlanta 53-57*

VÁZQUEZ, HERNÁNDEZ, FRANCISCO JAVIER (Mex) Ch of San Pablo, Encinilas, Mex, Mexico P-in-c San Pablo 59-. b Madero Tamps Mex 3 Dec 27 s Ruperto Vazquez Gonzâlez & Emma (Hernández Rosales). HS Guadalajara, S Andr Sem Prep, S Andr Sem. D Dec 52 P Apr 56 Bp Salinas. m 8 Nov 53 Guillermina M del Campo c 1. M-in-c Santa Catarina Jojutla Morelos Mex 52-57, In-c Mssn Poza Rica Veracruz 58-59*

VEAL, ERIC WILLIAM Trans to England 61

VEALE, DONALD ERNEST (Pgh) 3300 5th Av, Pittsburgh 13, Pa R S Peter's 44-. b Detroit 01 s Ernest A Veale & Mary L (Ainge). S John's Milit Acad Delafield Wis, Nash Collgt Dept, U So GD 26. D Mar 26 Bp Maxon P Oct 26 Bp H Page. m 15 Nov 26 Emma Georgiana Meier c 1. P-in-c S John's Howell Mich 26-29, P-in-c S Paul's Overland Mo 29-33, R Chr Flint Mich 33-35, R Holy Trin Clemson Coll & P-in-c S Paul's Pendleton Ascen Seneca & S John's Walhalla SC 35-41, Asst to R Calv Pittsburgh 41-44. Chapl Gen S Barn Guild for Nurses 56-

VEALE, DONALD MEIER (WNY) 29 Los Robles, Williamsville 21, NY Cur Calv 58-. b St Louis Mo 17 Dec 31 s Rev Donald Ernest Veale & Emma Georgianna Meier. HS Pittsburgh Pa, U Pgh BA 54, PDS STB 58. D June 58 Bp Zielinski of Pol Natl Cath Ch for WNY P June 59 Bp Scaife. m 5 Jul 58 Dorthy Lee Merritt. LayR S Peter's Pittsburgh Pa 55-58, Lay Asst Calv Williamsville NY 58

VEGA, JOSE MARIA de JESUS (Ariz) San Pablo Ch, Phoenix, Ariz Supt Span-Amer Wk 59-. b Silao Guanajuato Mex 2 May 11 s Jose Encarnacion Vega & Juana (Chagoya). Rom Cath Sem Spain Morelia & San Luis U, Rom Cath Sem Mexico PhM, VTS BD. D Oct 34 P Sep 35 Roman Ch, Rec Jan 47. m 1 Mar 43 Maria Luisa Cardenas c 3. Dean Rom Cath Sem Mexico 41-43. Asst to Dean S Jose de Gracia Cathd Mexico City 47-50, P-in-c Holy Family McKinney & S Jos Dallas Tex 50-53, Vic S Marg Richardson Tex 53-57 R same 57-59. Auth arts in Ch & other mags

VEINOTTE, CLINTON CLARENCE (NY) 619 Palisade Av, Yonkers, NY R S Paul's 55-. b NS Can 5 Jul 14 s Clarence Uriah Veinotte & Ruth Dora Marjorie (Oickle). King's Coll BA 36 LTh 38. D Dec 37 P Dec 38 Bp of Nova Scotia, Rec Jan 56. m 23 Aug 39 Marie Eleanor Hilchie c 4. Serv Can 37-55

VELASCO, JULIUS ARNOLD (Md) 5812 Edgepark Rd, Baltimore 14, Md-. b Key West Fla 25 Feb 98 s Arthur Velasco & Louise (Roberts). HS Baltimore, Mt Vernon Coll, VTS. D June 28 Bp Murray P Sep 29 Bp Abbott. m 24 Jan 30 Alice Catherine Rogers c 4. Chr Ch Cathd Lexington Ky 29, P-in-c S John's Bellevue & Dayton Ky 30-31, P-in-c S Peter's Ellicott City Md 31-38 R same 38-45. Cur S Andr Baltimore Md 46-47, P-in-c Trin Essex Md 48, P-in-c Chr Guilford & S Mark's Highland Md 50-51. Pub "The Holy Eucharist" (Manual for Low Mass)*

VENABLE, WILLIAM WADE (Mich) 4840 Tireman, Detroit, Mich D-Asst S Cyp 60-. b Windsor Ont Can 15 June 11 s William Henry Venable & Agnes Captoria (Hill). HS Detroit, Wayne U PhC 32. Perp D Sep 60 Bp Crowley

VENNO, MAURICE WILLIAM (Me) S Andrew's Rectory, Newcastle, Me R S Andr 55-. b Bangor Me 19 Jan 11 s William J Venno & Cora E (Bryer). HS Bangor, NYU BS 33, Natl Bible Inst NYC 33, GTS 36. D June 36 P May 37 Bp Manning. m 8 June 31 Lucie Anne Blake c 2. Asst Holy Apos NYC 36, Asst S John's Kingston NY 36-37 R same 37-43, Chapl (Lt) USNR 43-45, R Trin Saco Me 45-48, Mssnr Dio Me 48-55. Owner & Mgr Hiram Blake Camp Cape Rosier Me 48-

VERDERY, JOHN DUANE (Conn) Ridgebury Rd, Danbury, Conn Hdmstr Wooster Sch 43-. b Berkeley Cal 4 Mar 17 s Marion Jackson Verdery & Eleanor Hearn (Simonds). Blair Acad, Pr BA 39, UTS, ETS BD 42, Hob DD 59. D June 42 P Dec 42 Bp H K Sherrill. m June 42 Suzanne Aldrich c 4. Asst S Paul's Cathd Boston 42-43

VERDUIN, ARNOLD ROBERT Died 2 Dec 60. For data see 59 Edition

VERE, HARRY WILLIAM (ND) 1516 So 18th, Fargo, ND Dean Geth Cathd 58-. b Westfield NY 15 Nov 16 s Albert John Vere & Sarah Ann (Newsome). HS Westfield, Hob BA 38, U Buffalo, Bex BD cl 48. D June 48 P Dec 48 Bp Scaife. m 28 June 39 Cora Eliza Alter c 2. Off USNR 42-45, Vstg Prof Math Ken 46-48. Asst Min S John's Buffalo NY 48-50, R Trin Fredonia NY 50-53, R Ascen Buffalo NY 53-58. Chrmn Dept Chr Educ WNY 49-56 ND 59-, Exam Chapl ND 59-

VERELL, GARY ARCHER (NC) 708 Piedmont Way, Burlington, NC P-in-c Calv Burlington & S Andr Haw River 60-. b Richmond Va 16 Nov 33 s Emmett Archer Verell & Nina Belle (Smith). HS Salisbury NC, Catawba Coll AB 56, PDS STB 59. D Sep 59 P Mar 60 Bp Baker. m 28 Dec 59 Phyllis Mead Roseman c 1. D-in-c Calv Burlington & S Andr Haw River NC 59-60

VERMILYE, CLAUDIUS IRA Jr (Tenn) Rt 2, Decherd, Tenn P-in-c Chr Alto & S Mark's Sewanee 59-. b Flushing NY 11 Dec 28 s Claudius Ira Vermilye & Gretchen Waldruth (Scherlein). HS Manhasset NY, Tusculum Coll BA 55, U So GD 58. D June 58 P Dec 59 Bp Vander Horst. m 11 Feb 50 Ann Margaret Fawcett c 4. M-in-c Chr Alto & S Mark's Sewanee Tenn 58-59

VERMILYE, HERBERT ALAN (O) 2 York, Cortland, NY Asst R Gr 59-. b Cleveland O 20 Jul 32 s Herbert Arthur Vermilye & Stella Jean (Sizer). HS Cleveland, WRes BA 55 MA 58, ETS BD 59. D Jul 59 Bp Burroughs P Jan 60 Bp Peabody for O. m 15 Oct 55 Barbara Jo Postle c 3. Div Coll Wk CNY 59-. Dir Co Chapt Amer Cancer Soc 60-

VICKERS, ALWYN (SanJ) 3407 LeBron Rd, Montgomery, Ala Retired 60-. b Portsmouth O 31 Aug 91 s Rev Thomas Vickers & Leonora (Oppenheimer). HS Montgomery Ala, U Ala. Perp D Nov 54 Bp Walters. m 21 June 33 Elizabeth Bethea c 2. Cur S Jas Cathd Fresno Cal 54-60

VICKERS, JOHN ROBERT (Mont) 215 Poplar, Libby, Mont Vic S Luke's Libby Holy Trin Troy & S Mich & All Ang Eureka 58-. b Stanley Ida 18 Jul 20 s Richard Borrell Vickers & Mignon Irene (Gillespie). HS Virginia City Mont, Mont St U BS 49, CDSP BD 58. D Aug 58 P Feb 59 Bp Sterling. m 25 Aug 46 Helen Vanderbeck c 2. Exec Coun Mont 60-, Chrmn Dept Mssns Mont 60-

VIETS, HARRY DUTCHER (A) Druim Moir, Box 4098, Phila 18, Pa Retired 49-. b Woodville NY 26 Apr 84 s Oliver Byron Viets & Mary Augusta (Dutcher). Union Acad Belleville NY, Keuka Coll NY 06, PDS STB 12, King's Coll U London 25. D Aug 11 P June 12 Bp Weller. m 1 Aug 32 Henrietta Gray Herman (dec). Cur S Peter's Phila 12-18, R S John's Carlisle Pa 18-46, LocTen S Andr Clearfield Pa 48-49. Exam Chapl Har 28-42, Stndg Com Har 42-46

VIGGERS, JACK TRENCHARD (Ida) 315 No 3rd E, Mountain Home, Ida Vic S Jas Mtn Home Gr Glenns Ferry & S John's Bruneau 58-. b Springfield Mo 12 Apr 24 s Gerald Henry Viggers & Mildred Shaw (Nickleson). HS Springfield Mo, USMMA 43, CDSP 58. D June 58 P Dec 58 Bp Foote. m 14 Sep 50 Nancy Monica Creswick c 3. Lay Vic Ch Army Chillicothe Mo 48-49 & Virginia City Mont 49-51

VIGGERS, JAMES HENRY (WMo) 480 So Adams Av, Lebanon, Mo R Trin Lebanon & Vic S Geo Camdenton 60-. b Springfield Mo 5 Oct 28 s Gerald Henry Viggers & Mildred Shaw (Nickleson). HS Springfield, Park Coll BA 50, CDSP BD 57. D Sep 57 P Mar 58 Bp Welles. m 10 June 51 Roseanna Brasfield. Vic Chr Boonville & S Mary's Fayette Mo 57-60

VILAR ORTELLS, JOSE MARIA (PR) Box 59, Calle Sol 156, Mayaguez, PR P-in-c S Andr 57-. b Artana-Castellón Spain 21 Jan 10 s Juan Vilar-Villalba & Carmen (Ortells). Carmelite Sem 32. D 32 P Mar 33 Roman Ch, Rec Aug 51. m 7 May 37 Irene Santiago Rivera c 5. Asst S Andr Mayaguez PR 51-52, R All SS Vieques 52-55, Mssns S Barth Holy Cross & Transfig Lares PR 55-57. Dept Rel Educ PR

VILAS, FRANKLIN EDWARD Jr (Conn) 11 Main, New Canaan, Conn Cur S Mark's 59-. b NYC 21 Nov 34 s Franklin Edward Vilas & Annis Southworth (Yeomans). Trin Sch NYC, S Mark's

Sch Mass, Ya BA 56, VTS BD 59. D June 59 Bp W H Gray P Mar 60 Bp Esquirol. m 3 June 58 Joyce Barbara Hoinacki c 1

VILLAÇA FILHO, RAUL (CBra) Caixa Postal 763, Rio de Janeiro, GB, Brazil R Holy Trin 60-. D Jul 58 Bp Melcher P Mar 59 Bp E K Sherrill. Asst Mssn Brooklyn Paulista Sao Paulo SP 58-60*

VILLAFAÑE, ANTONIO (PR) Box 52, Roosevelt Sta, Roosevelt, PR P-in-c Incarn 55-. b Rio Grande PR 8 Apr 98 s Antonio Villafañe Ponce de León & Celestina (Calderot Valdivieso). Moczo's Acad San Juan PR, Theol Sch San Juan 20, Home Dept U Chi 54. D Dec 23 P Jan 25 Bp Colmore. m 28 Dec 26 Edna Blanch Hastings c 2. Cur S Andr Mayagüez PR 23-29, P-in-c All SS Vieques 29-30, P-in-c Atone Quebrada Limon Ponce 30-42, P-in-c Incarn Hato Rey 42-44, R Holy Trin Ponce 44-53. Hon Can Cathd S John Bapt San Juan 47-. Chrmn Exam Chapls PR 57-. Acad Rel & Mental Health 57. Auth arts & educ materials

VILLAFAÑE, ARISTIDES (PR) Box 3909, Santurce, Puerto Rico-. b Rio Grande PR 30 Aug 99 s Antonio Villafañe & Celestina (Calderot). Moczo's Acad San Juan PR, PR Postulant's Sch 23. D Dec 23 P Jan 25 Bp Colmore. P-in-c S Hilda's & S Jos Mssns Rio Piedras, Can & Dean S John's Cathd Santurce PR 39-54. Coun Adv PR & Chrmn same*

VILLAFAÑE, DOMINGO (PR) Box 405, Manati, PR P-in-c Resurr El Coto & Assoc mssns 48-. b Rio Grande PR 16 June 09 s Antonio Villafañe & Celestina (Calderot). "Roman Baldorioty" Gram Sch, HS, Puerto Rican Sem. D Mar 34 P Jul 35 Bp Colmore. m 30 Jan 37 Cristina Tirado. Cur S Luke's & S Jos Mssns Puerta de Tierra PR 34-44, P-in-c Incarn Hato Rey PR 46-48*

VIÑAS PLASENCIA, AQUILINO MANUEL (Cuba) La Gloria, Prov of Camagüey, Cuba Cur Holy Trin 60-. b Placetos City Los Villas Cuba 4 Jan 28 s Felix Pedro Viñas Barrios & Victoria (Plasencia Carvallido). Centro Cultural Tecnológico, Evang Sem Los Pinos Nuevos, Evang Sem Theol Matanzas. D Aug 60 Bp Blankingship. m 21 Apr 56 Alicia Angela Barrego Suárez c 3. Com Rur Wk Cuba 60-. Auth: pamphs "El Despertar del Alma" & "Carta a la Virgen Maria," bk poems "Mi Vida en El Campo"

VINCENT, FREDERICK JOSEPH (NY) 107 2nd Av, Pelham, NY R Redeem 50-. b Clonmel Co Tipperary Irel 16 Jul 04 s Frederick Vincent & Margaret (McGrath). Ballymoden Boys Sch Irel, U Manit BA 26, S John's Coll Winnipeg ATh 26, Trin Coll Tor LTh 32. D 26 P 27 Archbp of Rupert's Land, Rec May 44. m 28 Sep 40 Elizabeth Blanche Thompson c 2. Serv Can 26-44: Cur S Luke's Winnipeg, Chapl Ashbury Coll Ottawa, R All SS St John NB. R S Paul's NYC 44-50

VINCER, JOHN DANIEL (WM) 29 Concord Av, Cambridge 38, Mass Chapl (Cmdr) USN 53- & Grad Stdt Harv 60-. b Rockford Ill 5 Jul 14 s John Robert Vincer & Mina May (Hoskins). HS Rockford, NW BS 39 MA 46, SWTS BD 46, Harv 60-61. D Dec 45 P June 46 Bp Whittemore. Vic S Mark's Paw Paw Mich 45-46, R S John's Mt Pleasant Mich 46-52, Can S Mark's Cathd Grand Rapids Mich 52-53

VINTER, ROBERT DEWHIRST (EauC) 2716 Goodwin Av, Redwood City, Cal Retired 57-. b San Jose Cal 29 Jan 90 s William Charles Vinter & Margaret (Spencer). Nash 14 BD 15 DD 42. D May 13 P May 14 Bp Webb. m 12 Sep 16 Helen Campbell Taylor c 4. P-in-c S Edm Milwaukee 14-16, Holy Comm Lake Geneva & S John's Springfield Wis 16-18, R Chr Delavan Wis 18-21, R Chr La Crosse Wis 21-57. Hon Can Chr Ch Cathd Eau Claire Wis 46-. Dep Gen Conv 31-52, Del Angl Congr 54, Hstgr Dio EauC. Auth "Companion to the Prayer Book"

VIRGIN, JOHN FREDRIK (WVa) Bradfordwoods, Allegheny Co, Pa Retired 52-. b Bethlehem Pa 7 Sep 84 s Carl Virgin & Rebecca Hannah (Jenkins). GTS 12. D Apr 12 Bp Murray for Tenn P Jan 13 Bp Lines for Tenn. m 24 May 13 Adriana Tappan. Cur Gr Elizabeth NJ 12-13 R same 13-16, R S Mich Brattleboro Vt 16-18, Assoc R S Paul's Harrisburg Pa 18-21, S Barth Par Crisfield Md 21-23, Can Trin Cathd Easton Md 23, R Trin Elkton & S Aug Par Chesapeake City Md 23-28, S John's Pittsburgh 28-34, R S Peter's Pittsburgh 34-44, R S Paul's Williamson WVa 44-52

VITON, ANTHONY CHARLES (FL) 411 2nd, Mosinee, Wis Vic S Jas 61-. b Cleveland O 12 Sep 27 s Anthony Joseph Viton & Lillian (Cimmel). Cathd Latin Cleveland, Sacr Heart Sem 45-47, S Mary's Sem Coll Dept 49 Theol Sch 53. D Dec 52 P Feb 53 Bp of Pol Natl Cath Ch, Rec Jan 61. m 5 Jul 58 Theresa White c 1

VIVERETTE, JACOB ASTOR Jr (NC) 501 E Rosemary, Chapel Hill, NC Chapl Chap of the Cross 60-. b Battleboro NC 12 May 23 s Jacob Astor Viverette & Daphne Mae (Savage). HS Battleboro, U NC BA 47 MA 49, ETS BD 55. D June 55 Bp Baker P Jan 56 Bp Penick. m 13 Aug 49 Marian Florine Morris c 4. D&P-in-c S Paul's Thomasville & Chr Walnut Cove NC 55-57, Cur Holy Trin Greensboro NC 57-60

VIVIAN, NOAH GARDNER (RI) 100 No Parkway, Lake Worth, Fla Retired 56-. b Trinity Nfld 1 Jan 87 s John Vivian & Grace (Gardner). Bp Feild Coll, Queen's Theol Coll 12, Br, GTS. D June 12 P June 13 Bp of Newfoundland, Rec June 29. m 7 Feb 20 Bessie Rowsell (dec) c 3. Serv Can 12-29, Chapl Brit Navy 16-19. P-in-c S Dav Meshanticut RI 29-48 R same 48-53, P-in-c Holy Nativ Thornton RI 43-53, R S Mary's Warwick Neck RI 54-56, Asst S Andr Lake Worth Fla 56-

VLAMYNCK, CYRIL IRWIN (Miss) 345 W Live Oak, Pascagoula, Miss R S John's Pascagoula 51-, P-in-c S Pierre's Gautier 49-. b Chicago 28 Apr 17 s Maurice E Vlamynck & Bernice E (Esterly). HS Chicago, Carroll Coll BA 40, Nash 43. D June 43 P Dec 43 Bp Conkling. m 1 Jan 49 Mary Douglas Laurie c 4. Cur Gr Oak Park Ill 43, P-in-c S Cyp Chicago 43-47, P-in-c S Mary's Dade City S Marg Inverness & S Peter's Plant City Fla 47-49, P-in-c S John's Brooksville Fla 48-49, P-in-c S John's Pascagoula Miss 49-51. Auth: "Your Mission and Mine"

†VOEGELI, Rt Rev CHARLES ALFRED Box 1309, Port-au-Prince, Haiti Bp of Haiti 43-. b Hawthorne NJ 23 Nov 04 s Charles Voegeli & Laure Elisabeth (Mauley). Upsala Coll BA 30 LLD 53, NJ Law Sch LLB 25, GTS 33 STD 45. D May 33 P Dec 33 Bp Washburn, Con Bp of Haiti 16 Dec 43. Vic S Andr Harrington Park NJ 33-38, R S Barth Ho-Ho-Kus NJ 37-38, Dean S Luke's Cathd Ancon CZ 38-43, Bp-in-c of DR 43-60

VOELCKER, FRANCIS WARD (LI) 463 7th, Brooklyn 15, NY R All SS 59-. b Phila 30 Oct 19 s Francis William Voelcker & Dolores (Randall). HS W Phila, Leh BA 43, SWTS BD 47, Chi. D June 47 Bp Remington P Dec 47 Bp Hart. Cur S Mark's Phila 47-48, Cur S Paul's Chicago 48-49, Tutor & Lectr Pract Theol SWTS 49-50 Asst Prof Rel Educ same 50-53, Assoc Exec Secy Curric Devel Div Dept Chr Educ Natl Coun 53-56, Exec Secy Unit Evaluation Dept Chr Educ Natl Coun 56-59. Coopted Mem Adult Div Natl Coun 52-53, Cntrl Com Survey & Research NCCC 53-, Liaison to Mex Epis Ch 53, Chrmn Evang Cmssn LI 61. Phi Beta Kappa

VOGEL, ARTHUR ANTON (Mil) Nashotah House, Nashotah, Wis Wm Adams Prof Apologetics & Dogmatic Theol Nash 56-. b Milwaukee 24 Feb 24 s Arthur Lewis Vogel & Gladys Eirene (Larson), HS Shorewood Wis, U So, Carroll Coll, Nash 46, Chi MA 48, Harv PhD 52. D Feb 46 P Feb 48 Bp Ivins. m 29 Dec 47 Katharine Louise Nunn c 3. Cur S Mark's Milwaukee Wis 48-49, Tchg Asst Philos Harv 49-50, Instr Philos Trin Coll 50-52, Asst Prof Apologetics & Dogmatic Theol Nash 52-53 Assoc Prof same 53-56, R S John Chrys Delafield Wis 53-57. Stndg Com Mil 60-. Dep Gen Conv 55, 58, 61, Jt Cmssn Ecum Rela 58- Theol Sub-Com same 58-, House Dep Com St of Ch 58-61. Del Faith & Order Stdy Conf Oberlin 57. Mem Amer Philos Assn, Metaphysical Soc Amer, Amer Theol Soc. Auth "Reality, Reason, & Religion," "Grace" (adult course), arts theol journs, Ed Bd "Angl Theol Rev" 53-

VOGT, CHARLES MELVIN Jr (O) So Park & Main Av, Ashtabula, O Res Asst S Peter's 58-. b Tiffin O 14 Nov 32 s Charles Melvin Vogt & Mabel Elizabeth (Royer). HS Tiffin, Ken AB 55, Bex BD 58. D May 58 Bp Burroughs P Dec 58 Bp B D Tucker. m 13 June 55 Jean Delores Feintuch c 2. Yth Cmssn O 58-, Cler Advsr Lake Region O 58-

VOGT, EDWARD HAROLD (Pa) Mountain Manor, RFD 4, Luray, Va Retired 54-. b Buffalo NY 23 Mar 94 s John Henry Vogt & Sarah Jane (Russell). HS Phila, S Steph, VTS, Fell GTS. D June 18 Bp Gibson P June 19 Bp Brown. m 20 Nov 20 Zaida Mae Stomback. R Chr Luray Va 18-19, P-in-c S Mark's Carteret & Trin Matawan NJ 19, R Gr Darlington Md 20-21, R Trin Woodbridge NJ 21-23, R Emm Greenwood Va 23-25, R S Wilfrid's Camden NJ 25-30, Cur S Peter's Germantown Pa 30-31 R same 31-54 R Emerit 54-

VOLBEDA, FREDERICK (WNC) Box 230, Rt 1, Swannanoa, NC R Gr Asheville 55-. D Aug 55 P Mar 56 Bp Henry. In-c S Luke's Chunn's Cove NC 55-56

VONEY, PAUL ALVIN (La) Box 511, 104 Ingram, Lake Providence, La R Gr 59-. b Cullom Ill 13 Dec 04 s John M Voney & Katherine (Newkirk). HS Peoria Ill, Bradley U, U So 58-59. D Dec 56 Bp G M Jones P June 59 Bp Noland. m 8 May 32 Mildred E Flesner. Cur Gr Monroe La 57-58, Stdt U So 58-59

von MILLER, CORWIN CLEVELAND (La) 5188 Lanier Dr, Baton Rouge 5, La Retired 52-. b Springfield O 21 Oct 84 s Louolice Cass Miller & Mary Ellen (Roe). Marionville Coll, Carl, Georgetown, CDSP, Tabor Coll BA 26. D May 20 P June 21 Bp Howden. m 16 Oct 12 Mollie Stiers c 4. Army YMCA 17-18, Bro S Andr 18-19. Vic S Mich Tuolumne Cal 19-21, Vic S Alban's & Asst S Clem El Paso Tex 21-22, R Chr San Augustine Tex 22-23, R Calv Bastrop Tex 23-24, Vic Epiph Kingsville Tex 24-25, R S Mary's Nebraska City Neb 25, In-c Bethany Ch Larned Kan, LocTen Chr Holly Springs Miss 41, P-in-c S John's Minden La 41-46, P-in-c Holy Comm Plaquemine Ascen Donaldsonville & S Alban's Jackson La 46-50, P-in-c S Andr Clinton & Nativ Rosedale La 50-52, P-in-c Redeem Greensboro & Med Washington Ga 55-56. Dean SW Convoc Tex 22-23*

VOSE, SAMUEL WOOSEY (C) 218 Benton, Aurora, Ill R Trin 47-. b St Helens Lancs Eng 4 Jan 00 s John Vose & Alice Ann (Woosey). Cowley Sch St Helens, McMaster U Hamilton Ont BA 23 BTh 25 MA 28, Harv Theol Sch 25-26, Newton Theol Inst STM 26, SWTS 37. D Nov 36 P June 37 Bp Stewart. m 20 Jul 27 Ruth Swanson c 2. P-in-c S Lawr Libertyville Ill 37-40, R Chr River Forest Ill 40-47. Dean Chicago W Dnry 45-47, Dioc Coun 50-53, Dep Gen Conv 55*

VOSSLER, THOMAS ELMER (O) 2528 Edgehill Rd, Cleveland Hgts, O R S Alban's 54-. b Akron O 27 Jul 23 s Elmer W Vossler & Bernice May (Bickelhaupt). HS Findlay O, Ken BA 50, Bex BD 51. D June 51 P Dec 51 Bp B D Tucker. m 8 Jan 45 Patricia Ann Simmons c 4. Cur Gr Mansfield O 51, R Gr Toledo O 51-54*

VOTH, MURRAY HOWARD (SF) Chapl (Lt) USN 61-. b Ft Pierce Fla 14 Aug 28 s Gilbert Allen Voth & Marghuerita (Hall). HS Ft Pierce, Fla St U BS 49 MS 51, U So BD 54. D June 54 Bp Louttit P Dec 54 Bp Bram. m 20 Dec 49 Helen Louise McCorkle c 2. Instr Dept Zoology Fla St U 49-51. Vic Holy Spirit Safety Harbor Fla 54-57, R S John's Homestead Fla 57-61

VRUWINK, JOHN HENRY (Ok) 3708 E 46th Pl, Tulsa, Okla R S John's 60-. b Grand Rapids Mich 10 Sep 15 s Rev Henry Andrew Vruwink & Jennie (Pikaart). Albany Acad NY, Pr BA 38, New Brunswick Theol Sem BD 41, But MA 58. D May 47 Bp Oldham P Dec 47 Bp Kirchhoffer. m 2 Aug 41 Emma Childs McClintock c 4. Min Reform Ch 41-46. Asst to R S John's Ogdensburg NY 46-47, Cur S Paul's Indianapolis Ind 47-52 R same 52-60. Dioc Coun Ind 53-, Stndg Com 55- Pres 57-, Dep Gen Conv 55, 58*

VULLIAMY, GERALD ARTHUR (WK) 2092 Roach, Salina, Kan D Incarn 61-. b Crowley La 25 Feb 09 s Hugh Francis Vulliamy & Constance Marian (Gardner). HS Donaldsonville La, La St U BCE 29. Perp D June 54 Bp Fenner. m 23 Sep 50 Grace Ella Hill c 5. D S David's Topeka Kan 54, D S Paul's Manhattan Kan 54-58, Staff Gr Cathd Topeka Kan 58-61

W

WADDICOR, JOHN (Ma) 11 Memorial Av, Lincoln, RI Non-par 59-. b Darwen Lancs Eng 18 Feb 09 s William Waddicor & Theresa (Robinson). HS Cumberland RI, RI Sch Design, S Steph, DuBose Meml Ch Trng Sch, Br Grad Sch 36-38. D Dec 36 P June 37 Bp Perry. m 3 Jul 37 Ruth Morse Wilkinson c 2. R Chr Providence RI 36-38, Asst Min Chr Fitchburg Mass 38-43, R S Paul's Endicott NY 43-55, R Chr Hyde Park Boston Mass 55-56, R Trin Sea View Mass 56-59. Pres Parson's Club Worcester Mass 42-43, Chrmn Civic Affairs Com Endicott Min Assn 45-46, Epis Chapl Triple Cities Coll Syr 46-50, Epis Chapl Harpur Coll U St NY 50-55. Auth "Old Testament Sunday School Lessons for Children," "New Testament Sunday School Lessons for Children"*

WADDINGTON, SYDNEY (SO) 222 No High, Lancaster, O R S John's 55-. b La Grange Ill 11 Aug 05 s Charles Waddington & Lavina Amy (Chamberline). Ken PhB 29, WTS BD 32. D May 32 Bp Stewart P Oct 33 Bp Mosher. m (1) 2 Jan 35 Mary Alys MacIntosh (dec) c 2, (2) 28 Dec 42 Marion Anderson c 3. Asst P-in-c S Fran Assisi Upi PI 32-36, P-in-c Holy Trin Zamboanga PI 36-38, Asst P-in-c Resurr Baguio PI 38-41 P-in-c same 45-51, R S Geo Milwaukee Wis 42-45, R S Mich Auburn Me 51-54. Exam Chapl Ph 40, Coun Adv Ph 41, 46, 51

WADE, JOSEPH ALFRED (CA) S Augustine's Coll, Canterbury, Eng Stdt S Aug Coll 60-. b Port Limon Costa Rica 15 Jul 27 s Ishmael Wade & Matilda (Vernon). CDSP. D Sep 53 Bp R B Gooden for PZ P Sep 54 Bp R H Gooden. Asst S Aug Oakland Cal 53, Vic S Mary's Siquirres Costa Rica 54-60*

WADE, THOMAS MAGRUDER III (La) 814 Jefferson, Minden, La R S John's Minden & P-in-c Trin Homer 61-. b St Joseph La 3 May 14 s Thomas Magruder Wade & Kate Burton (LaCour). Marion Milit Inst Ala, La St U BA 35 LLB 37, U So GD 57. D Jul 57 Bp G M Jones P May 58 Bp Noland. m 8 Dec 46 Alma Fluitt c 2. USNR 41-46. In-c Trin DeRidder All SS DeQuincy & Polk Meml Leesville La 57-61

WADE-DALTON, CYRIL EDWARD (Ok) 1617 NW 35th, Oklahoma City, Okla Asst S John's 55-. b The Plains Va 21 May 14 s Cyril Wade-Dalton & Nina Helen (Haydon). HS Manassas Va, Strayer Coll BCS 33, Okla City U LLB 56. Perp D Apr 55 Bp C Powell. m 14 Oct 39 Lola Thurman c 1. CPA Okla 50

WAGE, DUANE PAUL (LI) 9408 Farragut Rd, Brooklyn 36, NY P-in-c S Alban's 60-. b St Paul Minn 7 Jan 31. U Minn 55, Macalester Coll BA 57, Nash BD 60. D Apr 60 P Oct 60 Bp DeWolfe

WAGENSELLER, WAYNE MacVEAGH Died 23 Aug 60. For data see 59 Edition

WAGG, EVARTS JUDSON Jr (WK) 2007 No Main, Hutchinson, Kan Cur Gr Hutchinson & P-in-c S Anne's McPherson & S Mark's Lyons 60-. b Baltimore Md 17 Feb 30 s Evarts Judson Wagg & Mildred Riggs (Griffith). HS Wash DC, Laf BS 52, VTS BD 55. D June 55 P Dec 55 Bp Dun. m 14 Jan 56 Doris Ann Kirby c 3. Cur S John's Wash DC 55-57, P-in-c S Paul's Beloit Kan 57-59

WAGNER, CLARENCE ALMON (Ma) 367 Washington, Whitman, Mass Retired 59-. D Dec 50 Bp Gibson P Oct 51 Bp Goodwin. M-in-c S Paul's Bailey's Crossroads Va 50-55, M-in-c S Paul's Haymarket Va 55, R Trin Wrentham Mass 56-58*

WAGNER, CLARENCE REINOEHL (Conn) Goshen Pt, Great Neck Rd, Waterford, Conn P-in-c S John's Niantic 34- & Chapl Seaside St Gariatrics Hosp 59-. b Lebanon Pa 6 Aug 91 s James McLain Wagner & Katherine Louise (Reinoehl). HS Lebanon, Prep Sch Bethlehem, Leh BA, GTS 18 STB 26. D June 18 Bp Talbot P Dec 18 Bp Graves. m (1) 20 Frances R James (dec), (2) 8 Sep 32 Elizabeth Gaston. Chapl Baguio Sch & P-in-c Igorot Wk Baguio PI 18-22, Asst S Luke's Scranton Pa 22-23, S Paul's Bound Brook NJ 23-27, Holy Innoc Dunellen NJ 24-27, Dean Theol Sem Port-au-Prince Haiti 27-28, Cur Chr Greenwich Conn 29-32 Asst same & Chapl S Luke's Hosp & Lectr Psych Sch for Nurses Greenwich Hosp 32-34, P-in-c Gr Noank Conn 39-49, P-in-c Seabury Meml Ch Groton Conn 34-54. Chapl Seaside Sanit St Inst for Tubercular Children 34-59. Dep Gen Conv 28, Exam Chapl Conn. Chapl & Trust Dioc Home for Aged NJ. Chapl US Coast Guard Trng Sta Groton Conn 46-51, Chapl St Police Conn. Auth: "Children's Religious Short Stories," "Old Testament Stories in Genesis and Exodus"

WAGNER, HAROLD EZRA (Mich) Box 6, Moran, Mich Retired 59-. b Orangeville Ill 13 May 00 s Ira Jacob Wagner & Orpha Dolly (Palmer). HS Beloit Wis, Beloit Coll BA 23, NW BMus 27, Nash BD 41 STM 49. D May 40 P May 41 Bp Ivins. m 27 June 25 Anna Mathilda Widness c 1. Vic Gr Hartland Wis 40, Vic S John Div Burlington Wis 41-43, Vic S Peter's W Allis & Fndr & Vic S David's Jewelcrest Wis 43-47, R S Mark's So Milwaukee Wis 47-48, R S Mark's Detroit Mich 48-59. Contrib "The Pulpit Digest," Auth: "The Episcopal Church in Wisconsin, 1847-1947," "Were You There?", Co-Auth "You and Your Religion"

WAGNER, RALPH FELLOWS (Pgh) 101 Clay Av, Jeannette, Pa R Adv 57-. b Pittsburgh Pa 24 Oct 28 s Frank Newton Wagner & Ruth Edna (Fellows). HS Charleroi Pa, Pa St U BA 50, Nash 57 BD 58. D June 57 Bp Pardue P Dec 57 Bp W S Thomas. m 13 Aug 49 Dorothy Marie Riley c 4

WAGNER, ROBERT GEORGE (N'k) 59 Montclair Av, Montclair, NJ R S John's 59-. b Yonkers NY 24 Oct 30 s Walter Frederick Wagner & Georgia Lamoreaux (Lawrence). HS Yonkers, American U BA 53, GTS 56. D June 56 P Dec 56 Bp Washburn. m 12 Jan 57 Dona L Hutsler. Cur Holy Comm So Orange NJ 56-57, R S Luke's Hope & S Jas Delaware NJ 57-59. Dir Eagle's Nest Farm camp & conf cntr N'k 58-59

WAGNER, ROBERT SHELDON (O) 189 So Eagle, Geneva, O R Chr Geneva & Vic S Anne's-in-the-Fields Madison 57-. b Cleveland O 6 May 26 s Edward Walter & Gladys May Wagner. HS Akron O, Akron U BCE 50, Bex 57. D May 57 P Dec 57 Bp Burroughs. m 20 Jul 48 Mary Lou Smith c 3

WAGNER, ROBERT TODD (SD) 324 No Cliff Av, Sioux Falls, SD Vic S Peter's Sioux Falls & Our Redeem Flandreau SD 57-. b Sioux Falls SD 30 Oct 32 s Hans Herman Wagner & Helen E (Castle). HS Sioux Falls, Augustana Coll Sioux Falls BA 54, SWTS BD 57. D June 57 P Jan 58 Bp Gesner. m 23 June 54 Mary Kathryn Mumford c 2. Chrmn Dept Yth 59-, Exam Chapl 59-, Coll Prchrs 60, Pres SD Coun Chs 60-

WAGNER, WILLIAM ARNALL Jr (C) 851 E 76th, Chicago 19, Ill Chapl Presb-S Luke's Hosp 59-. b Phila 1 Dec 17 s William Arnall Wagner & Mary Ellena (Smith). HS Germantown, Tem BA 40, Nash 43. D Apr 43 Bp Conkling for Pa P Nov 43 Bp Conkling. m 16 Jul 46 Sylvia Mary Pascoe c 2. Asst Trin Aurora Ill 43-44, R S Geo Chicago 44-59

WAGNER, WILLIAM HENRY Jr (Eur) 415 E 52nd, NY 22, NY Asst S Barth 59-. b Sioux City Ia 30 May 21 s William Henry Wagner & Ola (Ludlow). HS Sioux City, U Chi, Drury Coll BA 47, SWTS BD 50. D May 50 P Dec 50 Bp Conkling. Cur Emm La Grange Ill 50-51, Cur S Luke's Evanston Ill 51-52, Cur S Steph Providence RI 52-54, Can Pro-Cathd Holy Trin Paris France 55-59

WAINWRIGHT, GEZA RICHARD (EO) 1176 Oregon, Prineville, Ore R S Andr 56-. b Cleveland O 28 Jul 13 s Stephen Koleszar & Mary (Wallo). HS Cleveland, U Pgh BA 48, Western Sem Pittsburgh BD 49. D June 56 P Dec 56 Bp Barton. m 29 June 46 Ebba Monrad Andersen c 3. Form Presb Min*

WAINWRIGHT, ROBERT MARSHALL (Pa) Gwynedd, Pa R Messiah 57-. b Brooklyn NY 15 Jan 30 s Earl M Wainwright & Clara May (Scammell). HS Brooklyn, Brooklyn Coll BA 52, UTS BD 55. D Dec 54 Bp Donegan P June 55 Bp Boynton. m 21 May 55 Nancy Crabtree c 1. Cur All Ang NYC 54-55, Cur S Paul's Chestnut Hill Phila Pa 55-57

WAITS, EMMETT MOORE (Dal) 1519 W Hickory, Denton, Tex Chapl & Tchr No Tex St Coll & Tex Women's U (S Thos Canterbury Chap) 56-. b Cynthiana Ky 6 Apr 23 s Emmett Moore Waits & Marie (Church-Williams). Transylvania Coll BA 45, U So BD 49, S Aug Coll Canterbury Eng, Perkins Theol Sch SMU STM 61. D Dec 48 P June 49 Bp Moody. R Ascen Mt Sterling Ky 49-52, R Emm Winchester & Prof Dogmatic Theol ETSKy 49-54. Dir Coll Wk Dios Dal Tex & NMex

WAKEFIELD, FRANCIS BRYAN Jr (Ala) 276 Woodlands Av, Mobile, Ala R All SS 45-. b Carrabelle Fla 12 May 96 s Francis Bryan Wakefield & Ethel (Kilbourn). HS Apalachicola Fla, Ala Poly Inst, U So BA 23 GD 24 BD 26. D Sep 24 Bp Bratton for Fla P Mar 25 Bp Juhan. m 4 Nov 25 Gladys M Comforter c 2. Mssy S Paul's Federal Pt Emm Welaka S Andr Interlachen & Bethany Hall Mssn Hilliard Fla 24-27, R S Mark's Palatka Fla 27-34, R Holy Trin Gainesville Fla 35-45. Dep Gen Conv 31-43 & 55, Chrmn Dept Mssns Fla 32-45, Chrmn Dept CSR Ala 54-57. Trust U So 34-45 & 56-58

WAKEFIELD, RICHARD ALONZO (Ol) 3615 No Gove, Tacoma 7, Wash Assoc R S Luke's Meml 60-. b Pittsburgh Pa 24 Nov 28 s Alonzo Howard Wakefield & Mary Elizabeth (Carr). HS Pittsburgh, Westminster BA 51, GTS LTh 54. D June 54 P Dec 54 Bp Pardue. m 29 June 57 Adele Irene Albrecht c 2. Assoc R S Steph McKeesport Pa 54-55, Cur Calv Williamsville NY 55-57, Vic Whidbey Island Mssn Wash 57-60

WALBRIDGE, ALAN DEAN (A) 73 Nunda Blvd, Rochester 10, NY Cur S Thos 57-. b Fort Edward NY 17 Feb 30 s Norman John Walbridge & Elda (Allen). HS Ft Edward, Ripon BA 52, PDS BTh 55. D May 55 P Dec 55 Bp Richards. m 4 Feb 56 Pa-

tricia L Cunningham c 2. Cur Chr Hudson NY 55-56, R Trin Gouverneur & Ascen Fine NY 56-57

WALCH, DONALD SANDERSON (RI) 116 Waterman, Providence, RI Cur S Mart 60-. b Boston Mass 9 Feb 32 s Donald Elbra Walch & Ruth (Dunsmore). S Geo Sch RI, Br AB 57, GTS STB 60. D June 60 P Dec 60 Bp Higgins. m 25 June 60 Barbara J Hunter

WALCOTT, SAMUEL ALEXANDER (NY) 2816 8th Av, NY 39, NY R S Ambr 52-. b Barbados BWI 20 Mar 02 s Thomas Hubert Walcott & Miriam Kiturah (Weekes). Holy Trin Boys' Sch, Linc STB 29 BA 31, U Pa MA 33, PDS 33, Meharry Med Coll MD 42. D Mar 35 P Dec 35 Bp Demby. Res Anesthetist Harlem Hosp NYC 26-27, Instr Gailor Industl Sch Mason Tenn 34-36, P-in-c Chap Holy Comf Columbia & S John's Franklin Tenn 36-40, P-in-c Chap Holy Trin & Interne Hubbard Hosp Nashville Tenn 42-43, Res Phys & Surg Sea View Hosp Staten Is NY 43-45, Dist Med Off St Lucia BWI 45-46, Cur S Ambr NYC 46-48, Vic S Sim New Rochelle NY 48-52

WALDEN, CHARLES EUGENE Jr (W) 1200 45th Pl SE, Wash 19, DC Vic S Phil 52-. b Wash DC 2 Feb 22 s Rev Charles Eugene Walden & Lillian (Coleman). HS Wash, How BA 41, Oberlin BD 43, Drew. D June 52 P Dec 52 Bp Dun. m 25 Aug 43 Wilhelmina C Brower c 5. Prof Rur Sociol & Ch Admin Turner Theol Sem Atlanta Ga 45-46. AME Min 47-50. Asst to Vic Chap Atone Wash DC 50-51

WALDEN, SAMUEL (PCZ) Apartado Aereo 6700, Bogota, Colombia R S Alban's 58-. b Bury Lancashire Eng 8 Oct 15 s Samuel Walden & Rachel (Poole). HS Manchester Eng, Richmond Theol Sch U London 47. D Nov 57 P May 58 Bp R H Gooden. m 21 Dec 46 Dorothy Simms c 3. Meth Min Eng Wales Jamaica & Rep Panama 43-57. Asst Cathd S Luke Ancon PZ 57-58

WALDO, MARK EDWARD (Ala) 315 Clanton Av, Montgomery 4, Ala R Ascen 61-. b Ft Monroe Va 27 Nov 26 s George Edward Waldo & Annie Tremaine (Sims). HS Savannah Ga, W&M BA 48, VTS BD 51. D June 51 P Mar 52 Bp Barnwell. m 5 June 50 Anne Ferris Beekley c 6. Vic S Andr Douglas & S Matt Fitzgerald Ga 51-56, Can Pstr Chr Ch Cathd Houston Tex 56-61. Asst Secy Ga 53-55, Exec Coun Ga 54-56. Pres Houston Cler 60-61

WALDOCK, ARNOLD CECIL CHRISTY (CA) Tela, Honduras, CA P-in-c Mssn Tela 58-. b Plymouth Eng 31 Oct 02 s Christy Waldock & Ellen (Arnold), Portsmouth Gram Sch Hants Eng, Bro S Paul Eng 33. D Jul 34 P Dec 35 Archbp of Brit Honduras, Rec Jan 47. m 20 Sep 47 Helen Ferguson Cullen c 2. Serv Brit Honduras 33-36 & Eng 38-40. P-in-c S Mark's Bluefields Nicaragua 40-44 & 45-53. P-in-c Gd Shpd San Jose Costa Rica 44-45, R S Geo Gatun CZ 53-54, Archd Nicaragua 54-58*

WALDRON, EDWARD OWEN (Ind) 530 Mulberry, Mt Vernon, Ind Vic S John's 58-. b Girard Pa 4 Apr 30 s Rev Kenneth Ramsey Waldron & Mary Eliza (Horton). HS Pittsburgh Pa, Duquesne U, Canterbury Coll, Ind Cntrl Coll BS 52, U So BD 58. D June 58 P Dec 58 Bp Craine. m 27 Dec 51 Faith W Luhnow c 3*

WALDRON, KENNETH RAMSEY (NY) 324 So 3rd Av, Mount Vernon, NY R Trin 58-. b Wesley Pa 26 Mar 04 s Friend Alfred Waldron & Luella May (Ramsey). HS Irwin Twp, Grove City Coll BA 24 DD 56, Ken MA 26, Bex BD 27 STM 35. D June 26 P Apr 28 Bp Ward. m 24 June 29 Mary Eliza Horton c 5. Asst R S John's Sharon Pa 26-28, R Gr No Girard & P-in-c Lake Shore Mssn Field Pa 28-37, R S Jas Painesville O 37-40, R Epiph Bellevue & P-in-c S Tim McKees Rocks Pa 40-58. Archpriest Orthodox Ch 50-. Mem Natl Cmssn Rela Orthodox Chs & Natl Cmssn Intercomm Polish Natl Cath Ch

WALK, DONALD ARNOLD (A) 12 Church Av, Ballston Spa, NY R Chr 56-. b Elizabeth NJ 15 Feb 15. HS Summit Hill Pa, Newark St Tchrs Coll BS, Burton Coll MA, Rut, PDS. D Dec 51 Bp Gardner P June 52 Bp Banyard. m Margery May Davis c 2. Form HS Tchr. Vic S John's Fords NJ 51-52, R S Steph Florence NJ 52-56*

WALKDEN, RICHARD IRVING (Conn) 6 High Brook Rd, Norwalk, Conn Min S Paul's 57-. b London Eng 4 Feb 08 s Richard John Walkden & Daisy (Burdge). Royal Masonic Sch Eng. Perp D June 57 Bp W H Gray. m 29 Oct 32 Katherine Elizabeth Schweiger c 4

WALKE, ROGER ATKINSON Died 10 Aug 59. For data see 59 Edition

WALKE, ROGER ATKINSON Jr (SwVa) 913 Gracelyn Ct, Blacksburg, Va R Chr 61-. b Karuizawa Japan 5 Sep 14 s Rev Roger Atkinson Walke & Emeline Agnew (Condict). Epis HS, Pr BA 36, G Wash MA 52, VTS BD 57. D June 57 P Mar 58 Bp W H Marmion. m 5 June 41 Rose Anderton Dawes c 3. Capt USA 41-46. Tchr & Asst Hdmstr Epis HS 38-41 & 48-53, Tchr S Paul's Sch Baltimore Md 46-48, Hdmstr Va Epis Sch Lynchburg Va 57-61

WALKE, STEPHEN CONDICT (Md) 101 So Prospect, Hagerstown, Md R S John's 58-. b Tokyo Jap 21 Jan 12 s Rev Roger Atkinson Walke & Emeline Agnew (Condict). Epis HS Va, Ya BA 34, VTS BD 39. D May 39 P Dec 39 Bp Helfenstein. m 14 June 39 Mary Montagu Brown-Serman c 3. R Trin Elkridge Md 39-41, Cur S Paul's Chattanooga Tenn 41-42, Vic Chap Gd Shpd Lookout Mtn Tenn 42-46 R same 46-47, R Trin Portsmouth Va 47-52, R Chr Raleigh NC 52-57, Assoc Secy Ldrshp Trng Div Natl Dept Chr Educ 57-58. Stndg Com NC 56-57, Exec Coun Md 60-

WALKER, DENNIS ROMAINE (Al) Box 366, Valdez, Alaska Vic Epiph 60-. b Whittier Cal 20 Feb 24 s Glenn Richard Walker & Lecil Alma (Romaine). HS Tacoma Wash, Stan BA 49, CDSP BD 60. D May 60 Bp Haden for Alaska P Dec 60 Bp Gordon. m 25 Aug 50 Carol Jean Bull c 2

WALKER, EDGAR RUSTON (WMa) 10 Devens Rd, Worcester 6, Mass R S John's 52-. b Cambridge Mass 21 June 98 s Charles E Walker & Elizabeth (Ruston). Rindge Tech Sch Cambridge, Tufts BS 20, Crane Theol Sch STB 22. D Feb 43 P Sep 43 Bp Davis. m 14 Feb 41 Harriet G Yates. Min Universalist Ch 21-42, Cur Gd Shpd Buffalo NY 42-43, R S Mark's No Tonawanda NY 43-47, Assoc R All SS Worcester Mass 47-52, LocTen S Fran Holden Mass 52-53. Dean Worcester Convoc WMa 55-. Auth: "The Life and the Way," "Understanding the Old Testament"

WALKER, EDWIN MONTAGUE (Md) 1236 Winston Av, Baltimore 12, Md Cur S Dav 61-. b Yonkers NY 24 Apr 33 s Harold Mitchell Walker & Gladys May (Vail). HS Coral Gables Fla, Rensselaer Poly Inst BEE 54, Ga Inst Tech MSEE 56, VTS BD 61. D Jul 61 Bp N C Powell. m 29 June 57 Margaret Hodges Blackman c 2

WALKER, ELBRIDGE Jr Died 8 Jan 61. For data see 59 Edition

WALKER, FRANK EUGENE (Tenn) 225 23rd Av No, St Petersburg 4, Fla Retired 56-. b Hunt Co Tex 30 Oct 01 s Eugene Fletcher Bones & Mable (Tate). HS St Petersburg Fla, U Fla 21-22. D Jan 38 P Nov 40 Bp Quin. m 11 Feb 28 Rose Kastner Bitting c 2. Vic Chr Eagle Lake & S John's Columbus Tex 37-41, LocTen S Phil Uvalde Tex 41-44, R S Peter's Kerrville Tex 44, Vic Redeem Avon Park Fla 45-47, P-in-c S Jas Alpine & S Steph Ft Stockton Tex 47-48, Vic S Mark's Mt Pleasant & S Phil Sulphur Springs Tex 48-49, P-in-c S Andr & S Peter's Chs Nashville Tenn 49-56

WALKER, FREDERIC ALLYN (SO) 2838 Ruhl Av, Columbus, O Asst S Paul's 60-. b Swarthmore Pa 4 Oct 25 s Rev Wendell H Walker & Margaret L (Hill). HS Warfield Ky, Cinc Conserv Mus MusB 47 MusM 49, Bex BD 60. D June 60 P Jan 61 Bp Blanchard. m 23 Dec 47 Patricia A Aussiker c 1. Co-auth art in "Jrnl Bibl Lit"

WALKER, GENE EDWARD (WMo) 425 E Cherry, Nevada, Mo R All SS 60-. b Denver Colo 25 Jul 29 s Edson M Walker & Grace (Cox). HS Kansas City Mo, U Kansas City BA 54, CDSP BD 58. D June 58 P Dec 58 Bp Fenner. In-c S Paul's Clay Center & Vic SS John & Geo Wakefield Kan 58-60. Epis Chapl St Hosp #3 Nevada Mo

WALKER, HUGIE BERNIC (At) APO 845 (Ramey AFB Puerto Rico), NY, NY Chapl USAF 56-. b Roberta Ga 21 Apr 19 s Gustavus Freeman Walker & Annie Willie (Miller). HS Ft Valley Ga, Ft Valley St Coll BS 42, Bp Payne Div Sch BD 45. D Aug 45 P Jul 46 Bp Walker. m 24 Jul 42 Dollye D Grier c 4. P-in-c S Steph Griffin Ga 45-54, P-in-c S Matt Macon Ga 54-56

WALKER, JAMES (Hon) Kamuela, Hawaii, TH Retired 51-. b Manchester Eng 22 Dec 82 s John Walker & Sarah Ann (Watton). S Peter's Sch Levenshulme Eng, Ch Army Coll London Eng. D May 20 Bp Restarick P June 22 Bp LaMothe. m 26 Feb 08 Marguerite Ada Billam c 1. P-in-c Kohala Mssns Hawaii 19-51, Archd Hawaii 31-51. Army Pay Dept 17-19. Auth arts & SS lessons

WALKER, JAMES BENTHAM (SC) 422 No Salem Av, Sumter, SC Retired 48-. b Charleston SC 11 Dec 69 s William Henry Walker & Mary Catherine (Poyas). HS Charleston, SC Milit Acad, S Steph, VTS. D June 00 P Mar 01 Bp Capers. m 2 Nov 04 Anna Gertrude Wilson c 6. M-in-c Mssns SC 00-02, Asst Holy Trin Phila 02-04, Asst S Steph Wilkes-Barre Pa 04-06, R Zion Phila 08-16, R Holy Comf Sumter SC 16-48 R Emerit 48-*

WALKER, JAMES OSCAR Jr (NC) 307 E Main, Elkin, NC P-in-c Galloway Meml Chap 60-. b Charlotte NC 26 Nov 14 s James Oscar Walker & Mary Julia Adeline (Chapman). VTS 60. D June 60 Bp Baker P Dec 60 Bp Fraser. m 21 Feb 42 Merrie Haynes c 3. Chrmn Div Alco NC 61-62

WALKER, JOHN FRANCIS (NJ) 225 Sassafras, Millville, NJ R Chr 60-. b Philadelphia Pa 13 Jul 29 s Francis Aloysius Walker & Blanche Estell (Jackson). HS Phila, Tem BS 57, PDS STB 60. D Apr 60 P Nov 60 Bp Banyard

WALKER, JOHN THOMAS (Mich) S Paul's School, Concord, NH Mstr Hist & Sac Stds 57-. b Ga 27 Jul 25 s Joseph Walker & Mattie (Wyche). HS Detroit, Wayne U AB 51, VTS BD 54. D Jul 54 P Feb 55 Bp Emrich. LocTen S Mary's Detroit Mich 54 R same 55-57

WALKER, JOHN WHITE (Pa) 106 So 5th, Summerville, SC Retired 54-. b Lime Rock Conn 9 Jul 79 s Rev Millidge Walker & Jessie (Inches). Newark Acad, Epis Acad Conn, Trin BA 02 MA 05, Berk 05 STD 49. D June 05 P May 06 Bp C B Brewster. m 1 Oct 14 Edith Isabel Morrell. In-c Gd Shpd Shelton Conn 05, Mssy Dio SF 05-06, P-in-c S Phil Putnam Conn 06-10, Cur S Peter's Phila 10-11, Mssy Dist SD 11-14, Vic Holy Comf Meml Chap Phila 14-19, Civ Chapl Camp Meade 18, Hdmstr Meadowbrook Sch Pa 19-41 Mstr Rel Instr same 42-54, Vic Huntington Valley Chap Meadowbrook Pa 19-54. Exam Chapl Pa 41-54, Ch Unity Cmssn 42-44, Exec Coun 43-45, Dept CSR 43-46, Corp Chr Wk in Educ Insts 44-46, Pres Fam Serv Soc 42-46

WALKER, JOSEPH ROGERS (SVa) 241 Mercer, Petersburg, Va Retired 59-. b Beaufort SC 23 Jul 90 s Edward Barnwell Walker & Elizabeth Gurard (Heyward). Porter Milit Acad SC, U So 14 Theol Sch 18. D June 18 P Nov 19 Bp Guerry. m (1) 13 June 18 Emmeline Dabney Greene (dec), (2) 2 Oct 44 Mary Belle Hall. R S Tim Columbia SC 18-22, S Steph Indianola In-c S Thos Belzoni All SS Inverness & All SS Moorhead Miss 22-24, In-c S John's Robertsdale S Alban's Loxley Imm Bay Minette & Trin Atmore & 4 assoc Mssns Ala 25-28, R Trin Demopolis S Mich Faunsdale & S Andr Prairieville Ala 28-31, R Trin Apalachicola In-c Ascen Carrabelle & S Jas Port St Joe Fla 31-37, Supply Ga & Va 37-41, R Gd Shpd Petersburg & S John's Chester Va 40-47, P-in-c Prince of Peace Richmond Va 49-55, Supply R S John's Halifax Va 54-55, Supply R Holy Trin Onancock S Jas Accomac S Geo Pungoteague & Emm Jenkins Bridge Va 55, All SS Toana Va 56, Emm Phoebus Va 57, R S Luke's Blackstone Va 57-58, Supply R S Jas & Chr Chap Boydton & S Tim Clarksville Va 59*

WALKER, JOSEPH THOMAS JOHNSON (At) 517 Church, Marietta, Ga R S Jas 44-. b Liverpool Eng 23 Aug 02 s Samuel Walker & Sarah Jane (Magowan). All SS Sch Liverpool, Liverpool U Sch Art, S John's Coll Winnipeg Can ATh 29. D May 29 P May 30 Bp of Moosonee, Rec Nov 32. m 10 Sep 30 Esther Victoria Lofquist. Stdt Mssy Can 25-33, R S Jas Fremont Neb 33-36, R Holy Trin Minneapolis & Campus P U Minn 36-39, Chapl S Barn Hosp Minneapolis 36-41, Lectr Breck Sch 38-40, Asst Geth Minneapolis 39-41, Chapl USA 41-44. Dean North Convoc At 54-57, Exec Bd 54-57 & 58-61, Dep Gen Conv 49, Del Angl Congr 54, Stndg Com At 60-. Awd Bronze Star

WALKER, PAUL ANDREW (SwVa) 339 Woodland Av, Lynchburg, Va P-in-c Emm Madison Hgts & S Luke's Pedlar Mills 58-, Prof Biology Randolph-Macon 45-. b Belmont Mass 5 Apr 10 s William Harvey Walker & Lydia Woolston (Johnston). HS Belmont, Bow BA scl 31, Harv AM 32 PhD 36. D Feb 54 Bp Phillips P May 56 Bp W H Marmion. m 21 May 33 Nathalie Louise Moon c 2. Instr & Asst Prof Zoology U Conn 36-42, Assoc Prof Biology Randolph-Macon 42-45. Asst to R S John's Lynchburg Va 54-58, P-in-c Chr Brookneal Va 56-58. Auth arts in scientific journs

WALKER, PAUL SHIELDS (WT) 234 Boca Chica, Brownsville, Tex P Assoc Adv & Dir Epis Day Sch 60-. b Newport Tenn 30 June 29 s Edward Raymond Walker & Pauline Loutyna (Shields). HS Newport, U So BA mcl 50 BD 56. D June 56 Bp Vander Horst P Jan 57 Bp Barth. m 26 Sep 53 Margaret Morrill Wolcott c 2. Min Trin Catlinburg Tenn 56-59

WALKER, ROBERT LYNN (Ia) 175 9th Av, Chelsea Sq, NY 11, NY Stdt GTS 60-. b Anna Ill 1 Sep 29 s Roy Christian Walker & Helen Waite (Casper). HS Ames Ia, Ia St Coll BS 51, U Wis MS 52, GTS STB 58. D June 58 P Dec 58 Bp Smith. Epis Chapl U Ia & Cur Trin Iowa City Ia 58-60, Asst S Luke's Metuchen NJ 60-61*

WALKER, SHEAFE (NH) 18 Park, Concord, NH Retired 60-. b Concord NH 16 Nov 88 s Charles Rumford Walker & Frances (Sheafe). Ya BA, Col MA, GTS. D Nov 16 P Nov 17 Bp Parker. P-in-c Newport NH 16-19, Cur Chr New Haven Conn 19, Cur S Luke's Germantown Pa 20, Cur Cathd SS Peter & Paul Chicago, P-in-c S Andr New London NH 20-22, Cur All SS Cathd Milwaukee 22, Vic S Mary Virg Baltimore 22-28, P-in-c All SS Littleton & Epiph Lisbon NH 32-34, R Chr Portsmouth NH 34-60*

WALKER, WILLIAM TALBOT (LI) 1808 E 18th, Brooklyn 29, NY R Epiph 57-. b Jersey City NJ 29 Aug 19 s William Joseph Walker & Edna Elsden (Alexander). HS Weehawken NJ, Trin, Berk 54. D June 53 P June 54 Bp W H Gray. m 17 Sep 44 Elizabeth Carroll c 2. Lay-Vic S Ann's Old Lyme Conn 49-53 Vic same & Asst Gr Old Saybrook Conn 53-54, R Gr Newington Conn 54-56, P-in-c S Alban's Brooklyn NY 56-57

WALKLEY, RICHARD NELSON (Al) Tanacross, Alaska Vic S Tim Mssn 59-. b Chattanooga Tenn 1 June 29 s Richard Loop Walkley & Dorothy May (Harris). HS Chattanooga, Memphis St Coll BS 52, U So GD 55. D Jul 55 P June 56 Bp Vander Horst. m 16 Jan 59 Patricia Ann Dysart c 1. D&P-in-c S Mary Magd Fayetteville Tenn 55-59

WALLACE, DAVID RICHARD (Cal) 2614 West, Oakland 12, Cal Retired 46-. b Cleveland 30 Sep 78 s Lewis William Wallace & Maria Louisa (Crosby). HS Chicago, WTS 01. D Jul 01 Bp Anderson P Nov 02 Bp Gailor. c 2. P-in-c All SS Mssn Nashville Tenn 01-03, Asst S Aug Boston 03-08, Fndr & P-in-c Epiph Mssn Chattanooga Tenn 08-09, Holy Comf Mssn Columbia Tenn 09-10, Asst S Thos Chicago 10-11, Vic S Aug Oakland Cal 11-46, Fndr & Vic S Cyp Mssn San Francisco 22-26

WALLACE, JERRY (Ariz) 2317 E Adams, Tucson, Ariz R Gr 46-. b Russellville Ark 29 June 94 s Jeremiah G Wallace & Miranda (Berry). U Ark, U So, VTS. D June 17 P June 18 Bp Winchester. m 12 Sep 17 Leonora Swilling c 3. Forrest City Ark 18-21, R Chr Springfield Ill 21-46. Dep Gen Conv 25-40 & 52, Chrmn Dept Rel Educ Sp 24-32, Secy Stndg Com 29-41 Pres 41-46, Pres Sp Coun Chs 34-36, Com Adv Ariz 46-52, Chrmn Exam Chapls 46-52. Auth: "A Handful of Lyrics," "A Parson at Large," "An Arkansas Judge," "Grace Church, Mother Parish of Arizona"*

WALLACE, PETER PAUL (LA) 12672 5th, Yucaipa, Cal Vic & Org S Alban's 59-. b Waterford Eire 15 Feb 02 s Michael Wallace & Margaret (Flynn). S Vincent's Dublin, S John's Coll Waterford 27 Theol Sch 33. D June 32 P June 33 Roman Ch, Rec Nov 54. Cur Chr Coronado Cal 54-55, Vic S Mary's Ramona Cal 55-56, Asst R S Mary of the Ang Hollywood Cal 56-58

WALLER, CLIFFORD SCOTT (WT) 94 Duff, Watertown, Mass Chapl-Intern Mass Mental Health Cntr 60-. b El Paso Tex 23 Aug 35 s Clifford Wellington Waller & Ona (Scott). HS Corpus Christi Tex, Trin U BA 57, ETS BD 60. D Jul 60 Bp E H Jones. m 25 Aug 56 Mary Elizabeth Semmes c 1*

WALLER, HARCOURT EDMUND Jr (Fla) 655 W Jefferson, Tallahassee, Fla Epis Chapl Fla St U 54-. b Augusta Ga 26 Apr 22 s Harcourt Edmund Waller & Josephine Clarence (Carpenter). Richmond Acad, Pr BA 43, VTS BD 48. D Apr 48 P Nov 48 Bp Carpenter. m 6 Apr 51 Kathryn Twiggs Johnson c 4. Lt USMC 42-46. Asst S Paul's Alexandria Va 48-49, R S John's Bainbridge & P-in-c Mssns Blakely & Cairo Ga 49-54. Archd SwGa 52-54

WALLER, JAMES AUGUSTUS Jr (SwVa) 808 Preston Av, Blacksburg, Va Asst Chr 53-. b Hebron Md 29 Aug 89 s James Augustus Waller & Margaret Catharine (Williams). HS Salisbury Md, VPI BS 19, U Neb MS 22. Perp D Nov 53 Bp Phillips. m 11 Nov 24 Nina Withers Nelson c 2. Lay Dep Gen Conv 40, 43, 49, 52

WALLER, JOHN ELIJAH (Ala) 301 Elizabeth, Cullman, Ala Vic Gr 55-. b Augusta Ga 20 Aug 22 s Earll Colden Waller & Eva Berrien (Carpenter). Acad Richmond Co Ga, U Ga, U So GD 55. D June 55 P Dec 55 Bp Carpenter. m 1 Aug 57 Margaret Marsh McArthur

WALLING, ALBERT CLINTON II (Dal) 1409 Harroun, McKinney, Tex Vic Holy Fam & Prin S Sav Sch 60-. b Fort Lauderdale Fla 24 Sep 25 s Jacob Biffle Walling & Nora Maurine (Stone). HS Lubbock Tex, Trin U BA 48, ETS STB 53, Harv. D Jul 53 P Jan 54 Bp E H Jones. D&P-in-c All SS Pleasanton & Gd Shpd George West Tex 53-54, Asst R S Dav Austin Tex 54-60. Depts Chr Educ & CSR Dal 60-. Pres Min Alliance Austin Tex 57-58, St Chapl Tex Soc SAR 56-58, St Chapl Soc Colonial Wars in Tex 59-, Gov Yth Conf 60. Chrmn Soc Wel Com Coun Chs Austin 56-57, Dir Pre-School Hearing Cntr Austin 56-57, VP Austin-Travis Co Soc Mental Health 57-58 Pres 58-59, Mem Coun Alcoholism 56- VP 59-60, Chrmn & Exec Com TB Assn 59-60, Trust & Budget Com Un Fund 57-60

WALLSTEADT, THEODORE DAVID (SF) Box 33-318, Coconut Grove, Fla DCE S Steph 61-. b Sault Ste Marie Mich 23 Aug 61 s Theodore O Wallsteadt & Olive Mary (Morrill). HS Big Rapids Mich, West Mich U, Ferris Inst, U Wisc, U Mich AB 60, Nash BD 61. D June 61 Bp Bennison. m 29 June 57 Mary Joan Palmer. Supply wk Dio WM 61

WALMSLEY, ARTHUR EDWARD (Mo) 195 Adams, Brooklyn 1, NY Exec Secy Div Chr Citizenship Natl Coun 58-. b New Bedford Mass 4 May 28 s Harry Barlow Walmsley & Elizabeth Doris (Clegg). HS Ayer Mass, Trin BA 48, ETS BD 51. D June 51 Bp Nash P May 52 Bp Lichtenberger. m 29 Dec 54 Roberta Brownell Chapin c 2. Cur Holy Apos St Louis Mo 51-52 R same 52-53, Assoc R Ascen St Louis Mo 53-55, P-in-c Trin St Louis 53-55 R same 55-58. Exam Chapl Mo 53-58, Depts Chr Educ & CSR. Chrmn City Mssn Soc St Louis 56-58

WALRATH, HARRY RIENZI (Cal) Box 1168, Atascadero, Cal Vic S Luke's 61-. b Alameda Cal 7 Mar 26 s Frank Rienzi Walrath & Cathren Louise (Michlar). HS Oakland Cal, U Cal BA 52, CDSP BD 59. D Sep 59 Bp Pike P Sep 60 Bp Millard. m 24 June 61 Dorothy Marshall Baxter. Cur All Souls' Berkeley Cal 59-61

WALSH, CHAD (Mil) 745 Church, Beloit, Wis Chrmn Engl Dept Beloit Coll & Assoc R S Paul's-. b So Boston Va 10 May 14 s William Ernest & Katie Lillian Walsh. HS Marion Va, U Va BA 38, U Mich PhD 43. D Oct 48 P Dec 49 Bp Ivins. m 18 Sep 38 Eva May Tuttle c 4. Prof Engl Beloit Coll. Fulbright Prof Turkur Finland 57-58, Vstg Prof Engl Wellesley Coll 57-58. Auth "Stop Looking and Listen," "C S Lewis: Apostle to the Skeptics," "The Factual Dark," "Early Christians of the 21st Century," "Knock and Enter," "Campus Gods on Trial," "Behold the Glory," "Eden Two-Way" (poetry), "Nellie and Her Flying Crocodile," "The Rough Years." Fndr & Ed Bd "The Beloit Poetry Journal" 50-

WALSH, TRACY FISHBURNE (E) Earleville, Md R No Sassafras Par Cecilton 52-. b Walterboro SC 5 Feb 00 s Rev Thomas Tracy Walsh & Mary P (Fishburne). Pub Schs Walterboro & York SC, Chr Sch Arden NC, DuBose Meml Ch Trng Sch. D Mar 25 P Mar 26 Bp Finlay. m 29 Dec 26 Carobelle Schrimpf. LayR & Asst Mssy Graniteville SC 21-22, LayR & D-in-c Trin Abbeville & S Steph Wilmington SC 23-25, Vic S Paul's Winslow Ariz 26, Vic S Thos Clarkdale & Chr Jerome Ariz, R Trin Renovo Pa 29-30, R Gd Shpd Pitman NJ 31-34, Vic S Steph Florence NJ 36-52. Secy Young People Ariz, Dean Ldrshp Trng Schs Woodbury Dist NJ, Dean No Convoc E 60, Chrmn Children's Div Dept Chr Educ, Natl Dir Order S Luke. Ed Jr page "Sharing Magazine"

WALSH, WILLIAM THOMAS Died 19 June 61. For data see 59 Edition

WALSHE, WOOLLEN HANDS Jr (La) Box 1103, Lake Charles, La Vic Adv 60-. b New Orleans La 17 Dec 34 s Woollen Hands Walshe & Frances Graham (Ivens). HS New Orleans, W&L, Tul BA 56, VTS BD 59. D Jul 59 Bp Noland P May 60 Bp G M Jones. m 28 Oct 59 Jean Crandall Rue c 1. Cur Gd Shpd Lake Charles La 59-60

WALSTED, JOHN HOWARD (Ore) 7600 Herford No, Portland, Ore Vic S Andr 61-. b Cambridge Mass 5 Feb 32 s Ruth F &

John P Walsted. U Ore BS, CDSP BD. D June 59 P Dec 59 Bp Carman. Cur S Paul's Salem Ore 59-61. Com Art & Archit Ore, Com St of Ch Ore

WALSTER, DON BERNARD (Ore) 241 SE 2nd, Pendleton, Ore R Redeem 58-. b Vallejo Cal 12 Jan 14 s George Bernard Walster & Mabelle Vivian (Randlett). U So Cal, CDSP, Oxf 54-55. D June 51 P Dec 51 Bp Dagwell. m 27 Aug 40 Alda Ruth Lehman c 3. Asst S Mark's Berkeley Cal 50-51, Mssy So Ore 51, Vic S John's Toledo & S Luke's Waldport Ore 52-54, Assoc R S Mary's Eugene Ore 55-56, R S Jas Coquille Ore 56-58. Fell Coll Prchrs 60

WALTEMADE, CURTIS ALLEN (C) 645 So East Av, Oak Park, Ill R S Chris 61-. b Chicago Ill 22 Jan 29 s Roy Frederick Waltemade & Myrtle Alice (Iverson). Schs No Tonawanda NY & DeKalb Ill, North Ill U BSEd 51, SWTS 55. D June 55 Bp Street P Dec 55 Bp Burrill. m 5 June 54 Eleanor Ruth Velek c 1. Cur Emm LaGrange Park Ill 55-61, Vic S Helena's Mssn Pleasantville Ill 60-61. Dept CSR C 57-60, Yth Div Dept Chr Educ. Chapl Juvenile Off Assn Cook Co, Ill Com Employ Yth, Mayor Daley's Adv Coun Com Yth Wel Chicago, Bd Trust Chase House. Man of Year Greater Lyons Township 59

WALTER, ARTHUR GILLENDER Died 28 Dec 60. For data see 59 Edition

WALTER, FRANCIS XAVIER III (Ala) 608 Hampton, Savannah, Ga Vic Holy Apos 61-. b Mobile Ala 22 Dec 32 s Francis Xavier Walter & Martha Josephine (Marsh). HS Mobile, Spring Hill Coll BA 53, U So BD 57. D Jul 57 Bp Carpenter P June 58 Bp Murray. m 4 Nov 59 Elizabeth Caroline Mitchell. Supply Cur Chr Mobile Ala 58, Fell & Tutor GTS 57-59, R S Jas Eufaula Ala 59-61

WALTER, GLEN BEAM Died 22 Dec 59. For data see 59 Edition

WALTER, JAMES IRBY (Ala) 1602 Madison Av SW, Birmingham 11, Ala R Trin 61-. b Montgomery Ala 24 Jan 28 s John Adkin Walter & Marjorie (Payne). HS Montgomery, Huntingdon Coll BA 51, VTS BD 59. D June 59 Bp Carpenter P Jul 60 Bp Murray. m 7 Apr 61 Katharine Bunting Massengale. Chapl Intern Grady Hosp Atlanta Ga 59-60

WALTER, RICHARD LEIGH (Ia) 2429 Reynolds La, Des Moines 17, Ia M-in-c S Mark's 56-. b Muscatine Ia 11 Mar 25 s Edward Amos Walter & Carrie (Cockerill). HS Muscatine, Ia St Coll 51 BS 55, Berk STB 56. D June 56 P Jan 57 Bp Smith. m 1 Oct 52 Esther Chivers

WALTERS, HUBERT MELMOTH ST GEORGE Died 26 Dec 60. For data see 59 Edition

WALTERS, ROBERT CARROLL (Ind) 5607 Whittier Av, Cleveland 3, O Asst P S Jas 61-. b Indianapolis Ind 8 Apr 35 s Wallace Wendell Walters & Carol Elizabeth (Bain). HS Indianapolis, But AB 56, Harv Div Sch STB 59, GTS 60. D June 60 P Dec 60 Bp Craine. Staff Chr Ch Cathd Indianapolis 60, Cur Our Sav Akron O 60-61. Chapl Cuyahoga Co Jail 61-

WALTERS, ROBERT HAROLD (N'k) 99 Pearl, Paterson 1, NJ R Holy Comm 56-. b Passaic NJ 24 Sep 26 s George Fredric Walters & Emma Johanna (Hein). HS Richmond Va, W&M BA 46, GTS STB 49. D June 49 Bp W A Brown P Sep 50 Bp Barry. D-in-c All SS South Hill S Andr Baskerville & Gr Palmer Springs Va 49-50, Asst S Geo Schenectady NY 50-52, Vic S David's Cambria Heights NY 52-56. Com Ch Mus LI 54-56, Dept Urban Wk N'k 57-, Chrmn Com Span Wk Dept Mssns 60-

†WALTERS, Rt Rev SUMNER FRANCIS DUDLEY 1617 No Hunter, Stockton 4, Cal Bp of SanJ 44-. b Newark NJ 20 May 98 s Charles Frederick Walters & Mary Ann (Walker). HS Trenton NJ, Pr BA 19, Col MA 22, GTS LTh 22 STD 44, Eden Theol Sem St Louis BD 34, PSR STM 38. D May 22 Bp Matthews P Jan 23 Bp Wise, Con Bp of SanJ 6 Jan 44. m 14 June 22 Evelyn Nelson Turpin c 2. Stdt Pstr Trin Lawrence Kan 22, R S Andr Ft Scott Kan 23-30, R Redeem St Louis 30-35, R Chr Alameda Cal 35-42, R Trin San Francisco 42-44. Stndg Com Cal 40-41, Pres North Cal Coun Chs 44, Pres Mssy Educ Move Pac Coast Area 50-51, Pres Prov 8 56-. Trust PSR 44-, Pres Trust CDSP 58-. Auth: "St Andrew's Church, Fort Scott, Kansas, Seventy Years, 1859-1929," "A Short Course of Preparation for Confirmation"

WALTERS, SUMNER FRANCIS DUDLEY Jr (Cal) 5th & Cottage, San Rafael, Cal R & Hdmstr San Rafael Milit Acad 61-. b Ft Scott Kan 24 Dec 24 s Rt Rev Sumner Francis Dudley Walters & Evelyn Nelson (Turpin). HS Alameda Cal, Stan BA & MA 49, Wyc Hall Oxf 49-52, S Cath Coll Oxf PhD 56. D June 52 Bp of Croyden for SanJ P Dec 52 Bp Walters for EO. m 19 Sep 48 Norma Jean Eiben c 4. R S Mark's Hood River Ore 52-56, Assoc Secy Ldrshp Trng & Adult Divs Natl Coun 56-61. Exec Coun EO 54-56, Chrmn Dept Chr Educ 54-56. Yth Dept Del Faith & Order Cmssn 2nd Assem World Coun Chs Evanston Ill 54, Actg Del Angl Congr. Chrmn & Exec Com Adult Wk Sec NCCC 59-62

WALTHALL, WILLIAM SHELBY (Md) 93 2nd, Oakland, Md R S Matt 59-. b Birmingham Ala 30 Aug 16 s Hugh Partridge Walthall & Marian Emily (Shelby). HS Birmingham, B'ham-So AB 41, U So BD 44. D Feb 44 P Nov 44 Bp Wing. m 2 Nov 46 Anna Gladys Shea c 2. Asst S Mary's Daytona Beach Fla 44, Vic S Paul's New Smyrna Beach S Gabr Titusville & Gr Port Orange Fla 44-46, Vic S Luke's La Union NMex 46-49, Vic Gr Hatch NMex 49-50, Vic S Mark's Coleman Tex 50-52, R S Dav Denton Tex 52-53, R Chr Guilford & S Mark's Highland Md 53-59. Hstgr & Mem Fin Com NMex 47-49, Chrmn T&C Cmssn 48-50, Rep Prov 7 Rur Wkrs Fellshp 48-53 Pres 51-53, Jt Cmssn Rur Wk Gen Conv 49-52. Chrmn Rur Wk Cmssn Md 55-, Exec Coun Md 56-, Bp's Cabinet 56-. Ed "Cross Roads" 51

WALTON, BASIL MANLY (Fla) 2794 S John's Av, Jacksonville, Fla Retired 57-. b Morganton NC 3 May 87 s Thomas Walton & Annie Manly (McDowell). Horner's Milit Acad, U NC 11-13, U So 13-16. D Jul 16 P Sep 17 Bp Cheshire. m 23 Apr 19 Sallie Hyman Lamb c 2. R Calv Wadesboro NC, Holy Trin Townsville NC, S Paul's Louisburg NC, S Jas Lenoir NC, S Paul's Orange Tex, S Jas Lake City Fla, R S Andr Jacksonville & P-in-c S Geo Ft George Fla 30-57. Chrmn Com Evang Fla 30-41*

WALTON, LAURANCE WASHINGTON (CA) Apartado 1, Bluefields, Nicaragua, CA Archd Bluefields & Pearl Lagoon & P-in-c S Mark's Bluefields & Holy Trin Puerto Cabezas 59-. b San Antonio Tex 11 Aug 32 s Laurance Washington Walton & Lucie Froissart (Woodward). HS Dallas Tex, Montgomery Jr Coll AA 52, G Wash BA 54, VTS BD 58. D June 58 P Dec 58 Bp Dun. m 21 June 58 Barbara Joan Riley. Asst Min S Steph Wilkes-Barre Pa 58-59, Lang Study San Jose Costa Rica 59

WALTON, MACON BRANTLEY (Va) Box 234, Bowling Green, Va In-c S Asaph's Bowling Green S Peter's Port Royal & Vawter's Ch Loretto 58-. b Richmond Va 16 Apr 32 s Percy Brantley Walton & Anne Macon (Turner). HS Richmond, VMI BA 55, VTS BD 58. D June 58 P June 59 Bp Goodwin

WALTON, ROBERT HARRIS (Mich) Box 1438, Toledo 3, O Chapl Toledo St Hosp 59-. b Bay City Mich 26 Sep 33 s John Magnay & Gladys (Harris). HS Bay City, Cntrl Mich Coll AB 55, Bex BD 58. D June 58 Bp Crowley P May 60 Bp Barton for Mich. m 25 June 60 Julia Ann Hollyer c 1. D S Steph Wyandotte Mich 58-59

WALTON, WENDELL DUNSTAN HERBERT, OSF (LI) Little Portion Monastery, Mt Sinai, LI, NY Vic OSF 59-. b Winchendon Mass 4 Oct 22 s Wendell Herbert Walton & Dorothy Mildred (Rollins). HS Manchester NH, S Anselm's Coll BA 47, GTS, LI Sch Theol 55. D Nov 55 P Jul 56 Bp DeWolfe. Professed OSF 54

WALWORTH, GRAHAM HYDE (LI) 53 Scudder Av, Northport, NY R Trin 52-. b NYC 9 Jul 15 s Graham Hyde Walworth & Grace Helen (d'Esterhazy). Fordham Prep Sch, Fordham Coll BA cl 36. D Dec 47 P June 48 Bp DeWolfe. m 26 June 37 Muriel E Robinson c 3. M-in-c Chr Brentwood S John's Oakdale & Chapl Pilgrim St Hosp NY 47-52. Dept Chr Educ LI 48-54, Yth Dept 54-, Secy Dioc Coun 53-, Del Prov Syn 54. Dir Suffolk Co Mental Health Assn 54-, Cmssnr Recreation Northport NY 54-*

WALWORTH, JAMES CURTIS (NY) 6720 Bertner, Texas Medical Center, Houston 25, Tex Staff S Luke's Hosp 61-. b Evanston Ill 11 Dec 26 s Jesse Johnson Walworth & Lela Maud (Lobdell). Ripon Coll BA 48, GTS 56. D June 56 Bp Street P Dec 56 Bp Donegan. Cur Chr Rye NY 56-57, Cur S Peter's Peekskill NY 57-59, Assoc Chapl S Luke's Hosp NYC 59-61*

WAMPLER, DEAN DELOS (A) Barry House, Brant Lake, NY Admr Barry House & P-in-c Adirondack Mssns 59-. b Chanute Kan 2 Feb 23 s Charles Leonard Wampler & Lillys Ruth (Etter). HS Chanute, U Kan BS 47, SWTS LTh 53 BD 54. D June 53 Bp Barry P Dec 53 Bp Richards. P-in-c S Peter's Hobart Gr Stamford & S Paul's Bloomville NY 53-59

WAMSLEY, FREDERIC (NY) 178 Brookdale Av, New Rochelle, NY Retired 53-. b NYC 4 Sep 85 s Theodore A Wamsley & Sophia (Reberg). Trin Sch NYC, Trin BA 07, GTS BD 11, Webster U DD 45. D May 10 Bp Partridge P June 11 Bp Greer. m 13 Beatrice Hunter c 3. Asst S John's Waterbury Conn, R S Paul's New Rochelle NY 11-53 R Emerit 53-

WANAMAKER, DOUGLAS RANDOLPH (Spok) 508 Garden Av, Coeur d'Alene, Ida R S Luke's 56-. b Jersey City NJ 20 Oct 06 s Harry Vincent Wanamaker & Dora Eugenia (Hall). D Feb 51 P Sep 51 Bp Cross. m 27 Sep 35 Clara Louise Merrill c 3. Vic S John's Okanogan Trin Oroville S Paul's Omak S Jas Brewster & Transfig Twisp Wash 50-56

WANCURA, PAUL FORSYTH (LI) 129 Kent, Brooklyn 22, NY R Ascen 60-. b Brooklyn NY 22 June 30 s Frank Edward Wancura & Mary Elizabeth (Forsyth). HS Ridgewood NY, Queens Coll BA 52, Col MBA 54, GTS STB 60. D Apr 60 P Oct 60 Bp DeWolfe

WANDALL, FREDERICK SUMMERSON (NJ) 901 So Broadway, Pitman, NJ Non-par 61-. b Camden NJ 8 June 30 s Frederick Griffiths Wandall & Thelma (Summerson). Lawrenceville Sch, Wesl BA 53, GTS STB 56, Chr Ch Oxf 58-61. D Apr 56 P Oct 56 Bp Banyard. Cur Chr Woodbury NJ 56-57 & LocTen Adv Cape May NJ 57, Supply wk Holy Trin Phila 57-58, Asst Instr Engl U Pa 57-58, Chapl Chr Ch Cathd Oxford Eng 59-60. Fellshp Ch Soc for Coll Wk 58-61

WANGDALI, MARCUS MELCHOR (Ph) All Saints' Mission, Bontoc, Mt Prov, Philippines Asst All SS Mssn 60-. b Fedilizan Sagada Mt Prov 18 Feb 36 s Paulo Wangdali & Theodora (Guino-o). HS Sagada, S Andr Theol Sem Manila 60 BTh 61. D Oct 60 Bp Cabanban P June 61 Bp Ogilby

WANNER, MERVIN LEO (Conn) Sadsburyville, Chester Co, Pa Retired 58-. b Lancaster Co Pa 5 Sep 89 s Addison Kemper Wanner & Cora May (Patton). DuBose Meml Ch Trng Sch, VTS 27. D June 27 Bp Garland P Mar 28 Bp Rowe. P-in-c S Matt Fairbanks Alaska 27-30, P-in-c S John's Ketchikan Alaska

34-38, P-in-c Epiph Valdez S Geo Cordova Alaska 31-34 & 39-51, P-in-c S Paul's Ital Mssn Hartford Conn 52-58. Dep Gen Conv 46

WAPPLER, EDWIN GOULD (C) Deerfield & Wilmot Rds, Deerfield, Ill Cur S Greg 59-. b Chicago 19 Feb 34 s Edwin Gustave Wappler & Martha Gould (Widner). HS Des Plaines Ill, NW BA 56, SWTS BD cl 59. D June 59 P Dec 59 Bp Street. m 27 June 59 Joanna McLester Garber

WAPPLER, HARRY VAIL (C) 1122 Greenleaf Av, Wilmette, Ill Cur S Aug 61-. b Chicago 21 Dec 36 s Edwin G Wappler & Martha E (Widner). HS Des Plaines Ill, NW BS 58, Berk STB 61. D June 61 Bp Street. m 24 Aug 59 Mary Frances Maitland

WAPPLER, LOUIS GEORGE (Pa) 311 So Orange, Media, Pa Asst to R & DRE Chr 60-. b Philadelphia Pa 19 Feb 23 s Louis William Wappler & Ada Mae (Barnes). HS Frankford Pa, Tem, Nash, Cath U Amer AB & Theol Sch, S Paul Sem 51. D Sep 50 P May 51 Roman Ch, Rec Apr 60. Sch Tchr & Supt Minn 51-54, Monk Mt Sav Monastery Elmira NY 54-55, Prof Rel & Hist S Anslem's Priory Wash DC 55-58, Stdt House Resurr Mirfield Eng 59-60. Cur S Clem Phila Pa 60

WARD, ARTHUR BOWLES (Hon) 563 Kamoku, Honolulu 14, Hawaii Tchr Iolani Sch & P-in-c Ewa Beach Mssn 57-. b Newark NJ 27 Jul 14 s Ralph Bowles Ward & Lauretta (Cort). HS Newark, Trin BA 35, GTS STB 38. D June 38 Bp Washburn P Dec 38 Bp Fox. m 24 June 42 Ruth A Smith c 3. Whitefish Mssn Field Mont 38-41, R S Jas Par Lewistown Mont 41-43, Chapl USN 43-46, P-in-c S Jas Deer Lodge & S Andr Philipsburg Mont 46-48, R S Paul's East Orange NJ 48-49, R S Jas Dillon & Mem Bd Instr West Mont Coll Educ 49-51, R All SS Appleton Wis 51-57. Exam Chapl Mont 40-48 & 50-51; Secy Dio Mont 43, Asst Dir YP Sum Confs Mont 46-47, Chrmn Bd CSR Mont 47-48, Chrmn Dept Chr Educ FL 52-54, Del Angl Congr 54. Chapl AL

WARD, EDWIN MICHAEL (Ma) S Mark's School, Southboro, Mass Chapl S Mark's Sch 59-. b Richmond Va 13 Oct 27 s Varney S Ward & Virginia G (Michael). Middlesex Sch Concord Mass, Emory U BA 50, VTS BD 55. D June 55 Bp Goodwin for Ma P Dec 55 Bp Murray. m 29 Dec 54 Allein White c 1. Vic S Mark's Troy Ala 55-59

WARD, FREDERIC VICTOR CHILDERSON (Spok) Box 305, Ellensburg, Wash R Gr 53-. b Toronto Ont Can 17 June 97 s Frederic Rowell Ward & Annie Lottie (Myers). HS Toronto, Bp's Coll 32. D June 32 Bp of Saskatchewan P June 33 Bp of Saskatoon, Rec Sep 46. m 15 Aug 33 Kate Irene Beddome c 3. Serv Can 33-46. Vic Trin Rupert & S Jas Burley Ida 46-48, Vic Gr Glenn's Ferry S Jas Mtn Home & S John's Bruneau Ida 49-53. Chapl Can Army (Hon Capt) 40-42. Auth arts newspapers & Ch mags

WARD, HERBERT ARTHUR Jr (Miss) 3100 W Beach Blvd, Gulfport, Miss Cur S Peter's-by-the-Sea Gulfport & D-in-c S Mark's Mississippi City 61-. b Jackson Miss 30 Mar 37 s Herbert Arthur Ward & Frances Florence Ivy (Slaymaker). Millsaps Coll BA 58, GTS STB 61. D June 61 Bp D M Gray

WARD, JAMES GRANT (NM) 920 So 10th, Escanaba, Mich Retired 50-. b Clapham Can 7 Mar 79 s William James Ward & Caroline (Kinnear). Bp's U BA 00 LST 02 MA 03. D 02 P 03 Bp of Quebec, Rec June 07. m 10 Sep 07 Beatrice C Burrill c 5. Serv Can 02-07. S Jas Fergus Falls Minn 07-14, S Andr Cloquet Minn 14-17, S Paul's Virginia & S John's Eveleth Minn 17-23, S Mark's Aberdeen SD 23-29, S Phil Ardmore Okla 29-31, R Holy Trin Iron Mountain & In-c Mssns Norway Vulcan Ralph & Wilson Mich 31-37, R S Steph Escanaba Mich 37-50 R Emerit 50-. Can Gr Cathd Menominee Mich-. Dep Gen Conv 13-22, 37, 49, Secy Dio Duluth 14-17, Dean No Dnry SD 23-29, Exam Chapl Mem & Secy Stndg Com & Mem Exec Coun NM, Archd Iron Mtn 35-36, Archd Escanaba 37-38

WARD, LEWIS EDWIN Died 25 Dec 59. For data see 59 Edition

WARD, ROBERT CHARLES WILLIAM (N'k) 707 Washington, Hoboken, NJ R Trin & Acting Min S Paul's 60-. b Victoria BC Can 7 Mar 10 s Albert William Ward & Grace Ellen (Savage). HS Victoria, U BC BA 34, Angl Theol Coll BC LTh 36. D June 36 Bp of Brit Columbia for Yukon P Jul 37 Bp of Yukon, Rec Mar 48. m 3 June 47 Elizabeth M Meinecke. Serv Can 36-46. Asst Min Calv NYC 46-47, Vic S Peter's Stone Ridge & S John's High Falls NY 47-50, R S John's Cornwall NY 50-53, Chapl S Peter's School Peekskill NY 53-54, Vic S John's Ellenville NY 54-56, R S Peter's Detroit Mich 56-57, Asst Min Chr Detroit Mich 57-60

WARD, ROBERT MALCOLM (O) 313 Wayne, Maumee, O R S Paul's 35-. b Huron O 3 Aug 00 s William R Ward & Willetta A (Kellar). Ken PhB 24, Bex 25, ETS BD 27. D June 25 Bp W A Leonard P May 26 Bp Rogers. m June 26 Isabelle Yvonne Gross. Cur S Paul's Akron O 25-26, P-in-c S Geo Maynard Mass 26-27, Asst R Chr Winnetka Ill 27-30, R Cathd Par S Mary & S John Manila PI 30-35*

WARD, RODERICK SARTWELL (Roch)-. b Geneva NY 3 May 28 s Kenneth R Ward & Gladys B (Smith). Lakemont Acad, Hob BA 49, Berk STB 56. D June 56 P Feb 57 Bp D S Stark. m 21 Apr 51 Molly Jean Landis c 4. M-in-c Redeem Addison NY 56-60

WARD, THOMAS GEORGE (NCal) 803 Figueroa, Folsom, Cal Vic Trin 54-. b Omaha Neb 15 Jul 29 s James Franklin Ward & Alice Ina (McCall). HS Santa Rosa Cal, Pomona BA 51, CDSP BD 54. D June 54 Jan 55 Bp Porter

WARD, VESPER OTTMER (Cal) University of the South, Sewanee, Tenn Prof Chr Educ & Homiletics Sch Theol U So 53-. b Pleasant Retreat WVa 22 Jul 90 s Rev George Evermont Ward & Elvira Martin (McCue). HS Junction City O, O Wesl U BA 13 DD 52, Boston U Sch Theol STB 16, Sea STM 33, SWTS STD 50. D Nov 31 P May 32 Bp McElwain. m (1) 11 Jul 17 Hazel Marie Liebenderfer (dec) c 2, (2) 17 Jul 40 Kathryne Van Noy. M-in-c & R All SS Northfield Chapl Carl & Instr Sea 31-33, Dean Cathd Our Merc Sav & Chapl S Mary's Hall Faribault Minn 33-41, R S Mary's Pacific Grove Cal 41-44, Can Chanc Gr Cathd San Francisco Cal 44-48, Ed-in-Chief Div Curric Devel Dept Chr Educ Natl Coun 48-53, LocTen Chr Lexington Ky 53. Exam Chapl, Bp & Coun & Chrmn Dept Rel Educ Dio Minn 33-40, Stndg Com 34-35, Exam Chapl Cal 44-48 Chrmn 47-48, Dir Chr Educ & Mem Dept Prom & Publ Cal 44-48. Dep Gen Conv 34, Gen Conv Cmssn Marriage & Divorce 34-40, Del Prov Syn 35-40, Coll Cmssn Prov 6 34-41 Chrmn 38-41, Dept Chr Educ Prov 8 46. Auth "The Technique of Pre-Marital Instructions," num mag arts, Ed "The Pacific Churchman" 44-48, Ed-in-Chief "The Church's Teaching Series," 49-52

WARD, WARREN RUSSELL (RI) 114 George, Providence, RI R S Steph 49-. b Arlington NJ 11 Apr 18 s William Spencer Ward & Evelyn Susan (Taylor). HS Newark NJ, Carroll Coll BA 42, Nash 45 DD 56, Br STD 58. D May 44 Bp Ivins for N'k P Dec 44 Bp Washburn. Vic S Andr Harrington Park & S Cyp Hackensack NJ 44-46, Cur S Steph Providence RI 46-49. Pres CMH RI 49-52, Dept Chr Educ 49-51, Dept Mssns 51-53, Dioc Coun 49-53 & 57-, Com Coll Wk 54-, Exam Chapl 54-58 Chrmn 58-, Dept Fin 58-. Com on Alcoholism St RI 51-, Trust Nash

WARD, WILLIAM (LI) 58th St & 57th Rd, Maspeth 78, NY R S Sav 56-. b San Francisco s William Ward & Alice May (Milne). Stan BA, U Louvain Belgium PhD, S Aug Coll Canterbury BD, Nash STM. D 38 Archbp of Canterbury P 39 Archbp of BWI, Rec Oct 40. Serv Br Guiana 39-40. R Emm Somerville Mass 40-41, R Chr Plymouth Mass 41-44, Asst P S Mary Virg NYC 44, Asst P S John's Los Angeles & Stdt Chapl U So Cal 44-45, Chapl & Instr Rel U Ill 45-50, Chapl U Miami Fla 50-55, P-in-c Chr Middle Haddam & S John's East Hampton Conn 55-56. Auth arts on Coll Wk

WARD, WILLIAM HEWTON Died 2 Jul 59. For data see 59 Edition

WARDEN, CHARLES GWYN (SF) 240 47th W, Bradenton, Fla Asst Chr 60-. b Huntsville Ala 9 Oct 32 s Gordon Edward Warden & Viola (Harr). HS Huntsville, U Tenn, Rollins BA, U So BD. D June 60 Bp Moses P Dec 60 Bp Louttit. m 6 Nov 54 Alice Gene Coppock c 3

WARDER, RICHARD CARTWRIGHT (EauC) Spooner, Wis Vic S Alban's Spooner & S Steph Shell Lake 57-. b W Bromwhich Eng 4 Jul 01 s Richard Cartwright Warder & Sarah Elizabeth (Whitehouse). Ch Sch Rugby Eng, Trin Coll Toronto STh 33. D June 26 P Nov 27 Bp of Algoma, Rec Jan 47. m 8 Oct 28 Annie Gertrude Brewer c 2. Serv Can 26-47. P-in-c Ascen Hayward & S Luke's Springbrook Wis 47-57. Auth "Northern Exposure: Tales of the North"*

WARDLOW, JAMES COLLINS (NM) 533 Bingham Av, Sault Ste Marie, Mich Vic S Jas 59-. b Belfast No Irel 10 Jan 10 s Charles Roy Wardlow & Anne Baillie (Collins). S Jude's Belfast, Tech Inst Belfast, Emm Coll U Sask 42. D May 42 P June 43 Bp of Saskatchewan, Rec Feb 48. m 22 Apr 42 Sadie Margaret Henry c 5. Serv Can 41-47. R S Luke's Hastings & P-in-c Our Redeem Cannon Falls Minn 48-51, P-in-c S Paul's Chap Williamsville NY 51-52 R same 52-59*

WARDROP, ROBERT BLACKBURN (Conn) 52 Climax Rd, Simsbury, Conn P-in-c S Alban's 55-. b Bridgeport Conn 2 Mar 23 s Thomas Wardrop & Mary (Blackburn). Carroll Coll BA 49, Berk STB 52. D Mar 52 P Dec 52 Bp W H Gray. m 3 Jan 59 Anne Kenchington c 1. Cur Trin Hartford Conn 52-55, Chapl Avon Old Farms School Avon Conn 55-56

WARE, JOSEPH TODHUNTER (SO) 3459 Observatory Pl, Cincinnati 8, O Retired 54-. b Baltimore 29 Jul 86 s Charles Howard Ware & Albertina (Todhunter). HS Baltimore, JHU BA 07, Keble Coll Oxf, NY Sch Soc Wk, VTS 10 BD 13. D June 10 P June 11 Bp Murray. m 27 Aug 31 Anna Budd c 1. M-in-c Bp Paret Meml Ch Baltimore 10-13, Cur S Geo NYC 13-14, R S Geo Mt Savage Md 14-17, Vic Epiph Chap Wash DC 17-18, S Andr Birmingham Ala 18-25, S Jas Piqua O 26-30, Archd & Exec Secy Soc Serv Dio SO 30-33, M-in-c S Jas Cincinnati O 33-54. County Relief Dir & Case Work Supvr St Relief Com O 33-34, Res Adjuster NRA 34-36, Mgr Dayton Field Off Soc Sec Bd 37-42, Liaison Off Commun War Servs 43, Asst Mgr Fld Off Soc Sec Admin Cincinnati O 42-52, Mgr Dist Off Soc Sec Admin Covington Ky 52-54. Pres Consumers' League Cincinnati 36-38, Chrmn Dayton Chapt Amer Assn Soc Wkrs 40-42. Co-Auth "Survey of a Selected Area in Athens County, Ohio"

WARE, JOSIAH WILLIAM IV (Ala) Box 962, Birmingham 9, Ala Vic Ascen 56-. b Shepherdstown WVa 5 Jan 18 s Josiah William Ware & Elizabeth Hunter Thruston (Leavell). HS Shepherdstown, Shepherd Coll AB 39, VTS BD 48. D June 48 P Jul 49 Bp Strider. R Ascen Hinton WVa 49-56. Exec Dir Peterkin Conf Cntr Romey WVa 52-54, Exec Bd WVa 52-55*

WARE, MARSHALL TAYLOR (Va) 109 Rose Hill Rd, Richmond 29, Va Cur All SS 61-. b Richmond Va 16 Mar 36 s Harry Hudnall Ware & Mary Warren (Williams). S Chris Sch Va, U Va BA 58, VTS BD 61. D June 61 Bp Gibson. m 11 June 60 Patricia Barringer Coxe

WARE, WALTER WILLIAM (Pa) 4503 Tyson Av, Phila 35, Pa R Holy Innoc 53-. b Media Pa 19 Aug 00 s Preston W Ware & Mathilde (Schwoerer). St Tchrs Coll W Chester Pa 18, U So Cal, U Vienna, PDS ThB 32. D June 31 P May 32 Bp Taitt. Cur Chr Media Pa, R S Paul's Savannah Ga 32-35, R S Mark's Par Erie Pa 35-36, Chapl City Mssn Phila 36-52*

WARING, JAMES HENRY (N'k) 24 Sherman Av, East Orange, NJ R S Thos 60-. b Hackensack NJ 6 Mar 31 s Emile Herbert Waring & Frances Ashton (French). HS Rutherford, Rut BS 52, GTS STB 57. D May 57 P Dec 57 Bp Washburn. m 28 June 58 Virginia Byrd Knodel c 1. Lt USAF 52-54. In-c S John's Chap Englewood NJ 55-57, Cur Holy Comm South Orange NJ 57-59. Del Prov Syn 60-, Dept Chr Educ 60-

WARING, JOHN ARTHUR Died 1 June 60. For data see 59 Edition

†WARNECKE, Rt Rev FREDERICK JOHN 826 Delaware Av, Bethlehem, Pa Bp of Be 54-. b NYC 27 Jul 06 s Charles Warnecke & Florence (Barr). Col BA 26, VTS BD 29 DD 53, GTS STM 35 STD 60, PDS DD 54, Berk DD 60. D May 29 Bp Stearly P Jul 30 Bp H St G Tucker, Con Bp Coadj of Be 5 Feb 53. m June 29 Edith Grace Rhoads c 2. R Luray Par Luray Va 29-31, R S Clem Hawthorne NJ 32-41, R S Mark's Richmond Va 41-49, Dean Trin Cathd Newark NJ 49-53, Bp Coadj of Be 53-54. Ed "The South Chmn" 45-49

WARNECKE, FREDERICK JOHN Jr (Va) 2305 National, Richmond, Va In-c S Tim Richmond & S Peter's Tunstall 58-. b Ridgewood NJ 8 Sep 33 s Rt Rev Frederick John Warnecke & Edith Grace (Rhoads). S Chris Richmond, Newark Acad, Leh BA 55, VTS BD 58. D May 58 Bp Washburn P May 59 Bp Warnecke for Va. m 21 June 58 Abigail Grayson Brown c 1. Dept CSR Va

WARNER, DAVID MAXWELL (U) 1158 25th, Ogden, Utah R Gd Shpd 59-. b Denver Colo 12 Feb 31 s Maxwell Elanson Warner & Ethel (Hawthorne). HS So Denver, Denver U BA 52, SWTS LTh 55. D June 55 P Jan 56 Bp Minnis. m 20 Dec 52 Rosanna Milner c 5. Vic S Martha's Chap Westminster Colo 55-57, Vic Chr King Chap Arvada Colo 56-57, Vic S Tim Rangely Colo & S Paul's Vernal Utah 57-59. Chapl Fitzsimmons Army Hosp Aurora Colo 56-57, Exam Chapl U 60-61, Dep Gen Conv 61

WARNER, EUGENE LYMAN (WT) 101 Woodway La, San Antonio 9, Tex Assoc R S Mark's 60-. b Rio de Janeiro Braz 7 Apr 17 s John Howell Warner & Estelle Elsbeth (Bookman). HS Oberlin O, U So Cal AB 39 MA 48, And Newton BD 45. D Sep 58 Bp Bloy P Mar 59 Bp D J Campbell. m 5 May 40 Marian Louise Weiskopf c 3. Congreg Min 40-58. Vic S Mary's-by-the-Sea Imperial Beach Cal 58-60

WARNER, JACK EDMUND (Mich) 312 East, Jonesville, Mich D-in-c Gr Jonesville & S Mich Cambridge Junction 56-. b Jackson Mich 12 May 21 s Burr R Warner & Blanche M (Redfern). HS Jackson, Jackson Jr Coll, Adrian Coll. D June 56 Bp Emrich. m 7 Feb 42 Virginia R Ratliff c 5. Lay Min s John's Clinton Mich 48-53, Gr Jonesville & S Mich Cambridge Junction Mich 48-55

WARNER, JAMES DANIEL (Kan) 3750 E Douglas, Wichita, Kan Asst R S Jas & Chapl U Wichita 60-. b Sheridan Wyo 1 May 24 s Stephen Daniel Warner & Grace Margaret (Caple). HS Wisconsin Rapids Wis, NW BS 50, SWTS 53. D Mar 53 P Oct 53 Bp Brady. m 6 Sep 52 Barbara Ann Wallgren (dec) c 2. Vic S Jas Mosinee Ill 53-56, R S Paul's Marinette Wis 56-60. Secy Dept T&C Wk Prov 5

WARNER, PHILLIPS BROOKS (Conn) So Main, Bridgewater, Conn Retired 60-. b Bridgewater Conn 15 Sep 92 s Reuben Mallet Warner & Alice Elizabeth (Randall). Williston Sem Mass, Trin BA, GTS 23. D May 23 P Nov 23 Bp F F Johnson. m 20 May 23 Nellie Adeline Castle c 1. R S Paul's On Staff Epis Mssn to City Insts & Chapl Epis Orph Home St Louis 23-28, R Chr Redding Emm Weston & Assoc Mssns Conn 28-30, R Trin So Norwalk Conn 30-53, P-in-c S John's Pine Meadow & S Paul's Riverton Conn 53-60. Exec Coun Dept Rel Educ & Dept Soc Serv. St Chapl AL Conn 33-34

WARNER, ROBERT HAWTHORNE (Colo) 207 W 8th, Loveland, Colo Vic All SS 56-. b Denver Colo 27 Dec 24 s Maxwell Elanson Warner & Ethel (Hawthorne). HS So Denver, Denver U BA 47, Nash 56. D Jul 56 P Mar 57 Bp Minnis. Vic S Andr Ft Lupton Colo 56, Vic S Barth Estes Park 56-59. Del Prov Syn 60

WARNER, WILLIAM CHAMBERLAIN (WM) 552 Elmdale Ct, Holland Mich R Gr 43-. b Montrose Pa 7 May 09 s Nelson Clark Warner & Bessie (Chamberlain). HS Montrose, Leh BA 32, PDS ThB scl 35. D June 35 P Dec 35 Bp Sterrett. m 12 Sep 35 Marguerite Florence Frederick c 2. P-in-c S John's Scranton Pa 35-38, R Gr Traverse City & P-in-c S Paul's Elk Rapids Mich 38-43. Dep Gen Conv 46-61, Stndg Com WM 46 & 51 Secy 53 Pres 54-58 Mem 61-, Exec Coun 42-44, 46-48 & 51-52, Dean Cntrl Dnry 54-56, Exam Chapl 61-

WARREN, BERTRAM ALBERT Died 10 Feb 61. For data see 59 Edition

WARREN, HALLIE DeLESSLIN Jr (Ga) 1307 S Mary's Dr, Waycross, Ga R Gr 57-. b Camden SC 21 Apr 28 s Hallie DeLesslin Warren & Elnora (Jackson). HS Dalzell SC, U SC AB 50, U So BD 53. D June 53 P Mar 54 Bp Carruthers. m 16 Jul 49 Martha Dicks c 2. M-in-c S Alban's Kingstree & S Steph St Stephen SC 53-56, Asst R S Paul's Chattanooga Tenn 56-57. Chrmn Com Alco Ga

WARREN, JOHN NANKERVIS (LI) 61 E Main, Oyster Bay, NY R Chr 40-. b Cornwall Eng 7 Nov 00 s James Warren & Margaret Ann (Nankervis). Pendeen Gram Sch Cornwall, S Steph BA, GTS 31 STB 32. D Apr 31 P Oct 31 Bp Matthews. m 13 May 35 Evelyn McIntosh Cleveland c 1. Vic S Andr Trenton NJ 31-34, R Epiph Bellevue Pa 34-40

WARREN, LESLIE GORDON (Mich) 4800 Woodward Av, Detroit 1, Mich Can S Paul's Cathd In-c Urban Wk 57-. b Manchester Eng 23 Apr 13 s Charles Warren & Laura (Hooper). Manchester Coll Tech BCom 34, Durh. D Dec 46 P Oct 47 Bp of Qu'Appelle, Rec Nov 54. m 9 Sep 39 Gladys Lillian Holland c 3. Assoc R S Jas Hibbing Minn 52-53, P-in-c S Paul's Romeo & S Luke's Utica Mich 53-57. Exam Chapl 58-

WARREN, LINDSAY DUNE (Mont) 1108 14th, Fort Benton, Mont Vic S Paul's 59-. b Portland Ore 5 Dec 28 s Frederick J Mullen & Eunice Gertrude (Gailey). Reed Coll BA 51, Bex BD 55. D June 55 P Dec 55 Bp Barton. m 5 May 56 Mary A Phraner c 6. Cur S John's Elizabeth NJ 55-57, Vic S Andr Polson & Trin Thompson Falls Mont 57-59. Chrmn Adult Div Dept Chr Educ 59

WARREN, MATTHEW MADISON (NH) S Paul's School, Concord, NH R S Paul's Sch 54-. b Beckley WVa 27 Sep 07 s George William Warren & Rose (Harlow). HS Beckley, WVa U 29, VTS BD 32 DD 54, Col, UTS. D Jul 31 Bp W L Gravatt P June 32 Bp Strider. m 11 June 32 Rebecca Guiher c 2. R Trin Shepherdstown WVa 32-33, Cur S Paul's Chestnut Hill Phila 33-37, R Chr Macon Ga 37-41, Dir Educ Cntr St Louis Mo 41-45, R All SS Atlanta Ga 45-52. Dep Gen Conv 40, 46, 49, Mem Natl Coun 49-55, Chrmn Natl Coun Child Div 49-50, Chrmn Coll Wk Div 50, Vstg Lectr Chr Educ VTS 43-49, Vstg Lectr Chr Educ U So 50-51. Chrmn Natl Coun Indep Schs 59-61. Auth numerous arts & reviews Ch mags & theol journs, "The Slow of Heart"

WARREN, RICHARD NEWCOMB (NCal) 326 Casa Linda Dr, Woodland, Cal R S Luke's Par 59-. b La Grange Ill 17 Apr 15 s Clarke Edward Warren & Louise (Newcomb). Varied Schs Bus Admin. D Mar 52 P Nov 52 Bp Porter. m 14 Feb 40 Ann Dexter Holt c 4. Vic & R S Peter's Red Bluff Cal 52-54 & 56-59, Vic Gd Shpd Susanville Cal 50-54, P-in-c Gr St Helena & S Luke's Mssn Calistoga Cal 54-56. Exec Coun NCal 54-56 & 58-61, Stndg Com 54-56, V-Chrmn Yth 54-56 & Chrmn Dept Chr Educ 58-61, Chapl Bro S Andr 59-61

WARREN, TERRELL HANNA (CNY) 26 4th, Camden, NY D-in-c Trin Camden & S Jas Cleveland 61-. b Charleston WVa 26 Jul 20 s Joseph Terrell Warren & Isabelle Frances (Hanna). HS Charleston, Oberlin, GTS. D June 61 Bp Higley. m 3 Sep 49 Barbara-Ann Barre c 2. LayR-in-c Trin Camden & S Jas Cleveland NY 61

WARREN, WILLIAM THOMAS Jr (Al) 1035 1st Av, Fairbanks, Alaska R S Matt 59-. b Bryn Mawr Pa 29 Jul 21 s William Thomas Warren & Anne Louise (Brown). HS Lower Merion Pa, Hav BA 43, VTS BD 45, GTS. D Feb 45 Bp W P Roberts for Pa P Sep 45 Bp Hart. m 22 Feb 46 Nancy Dorcas Simpson c 3. Chapl & Mstr Gr Ch Sch & Asst R Gr NYC 45, Asst R S Mary's Ardmore Pa 45-47, R Incarn Morrisville Pa 47-59. Auth "A History of the Church of the Incarnation, From Creation to 1952"

WARRINGTON, JAMES MALCOLM (Va) 1011 Melrose Dr, McLean, Va Cur S John's 60-. b Boston Mass 19 Sep 26 s Lester Bowen Warrington & Helen Louise (Brackett). HS Arlington Va, VMI BA 50, U So BD 60. D June 60 Bp Goodwin P Jul 61 Bp Gibson

WASHBURN, ARTHUR LEVERETT (RI) Palazzo Ravizza, Siena, Italy Retired 45-. b Worcester Mass 27 May 77 s Charles Francis Washburn & Mary Elizabeth (Whiton). HS Worcester, Harv BA 00, ETS BD 03, Br MA 32 DD 42. D May 03 Bp W Lawrence P Feb 04 Bp McVickar. Asst Sav & Calv Chs Providence RI, S Mart Providence 12-29, Chapl Br U & Chapl Emerit 47-*

†WASHBURN, Rt Rev BENJAMIN MARTIN 4 White Birch Rd, Ridgefield, Conn Retired Bp of N'k 58-. b Bethel Vt 1 June 87 s Seth Monroe Washburn & Kate Strong (Brooks). Dart BA 07 DD 29, GTS BD 13 STD 33, Ken DD 49, Hob STD 51. D June 12 P May 13 Bp Hall, Con Bp Coadj of N'k 14 Oct 32. m 19 Apr 17 Henrietta Tracy de Selding c 1. Eigenbrodt Fell GTS 12-13, Cur Gr Par NYC 12-15, Vic Gr Chap NYC 15-18, R S Paul's Kansas City Mo 18-29, Emm Boston 29-32, Bp Coadj of N'k 32-35, Bp of N'k 35-58. VP Ch Pens Fd 41-52 Pres CPF 52-59. Dep Gen Conv 19, 22, 25, 28, Exam Chapl Ma

WASHBURN, CHARLES HENRY (Mo) 520 Rutger, St Louis 4, Mo R S Steph 48-. b Racine Wis 30 Dec 10 s David Curtis Washburn & Maude (Schlosser). HS Racine, Nash 33. D Apr 44 P Oct 44 Bp Ivins. m 11 May 35 Dorothy L Hamilton c 4. R S Paul's Watertown Wis 44-45, Vic Adv Baltimore 45-48*

WASHBURN, FRANCIS GILBERT (Mo) 9229 Lackland Rd, St Louis 14, Mo R S Paul's 59-. b Racine Wis 15 Dec 19 s David Curtis Washburn & Maude (Schlosser). HS Racine, Wash U BA 54, SWTS 56. D June 56 P Dec 56 Bp Lichtenberger. m 26 Dec 42 Marion Elizabeth Peterson c 3. D-in-c & R S Jas Macon Mo 56-59

WASHBURN, HENRY BRADFORD (Ma) 1 Waterhouse, Cambridge 38, Mass Retired 40-. b Worcester Mass 2 Dec 69 s Charles Francis Washburn & Mary Elizabeth (Whiton). HS Worcester, Harv BA 91 DD 30, ETS BD 94 DD 18, Hob LLD 23, Boston U LittD 39. D June 94 P Sep 96 Bp W Lawrence. m 20 May 08 Edith Hall Colgate c 3. Cur S John's Providence RI 96-98, R S Mark's Worcester Mass 98-08, Prof Eccl Hist ETS

08-40 Dean ETS 20-40 Dean Emerit 40-. Exec Secy War Cmssn Epis Ch 18-19, Exec Secy Army & Navy Cmssn 41-45. Dep Gen Conv 28-40, Stndg Com & Bd Mssns WMa 02-08, Stndg Com & Cathd Chapt Dio Ma, V-Chrmn Harv Bd Prchrs 43-49. Auth "Men of Conviction," "The Religious Motive in Philanthropy," "Life of Philip Mercer Rhinelander"

WASHINGTON, EMERY (Ark) 715 Haven, Forrest City, Ark D-in-c Chr Forrest City & S Andr Pine Bluff 61-. b Palestine Ark 27 Feb 35 s Booker Telfor Washington Fannie Mae (Norrington). Chr Ch Sch Ark, Philander Smith Coll BA 57, VTS BD 61. D Jul 61 Bp R R Brown

WASHINGTON, JAQUELIN MARSHALL (NwT) 3214 41st, Lubbock, Tex R S Paul's 56-. b Alexandria Va 19 Dec 14 s Richard Blackburn Washington & Agnes Harwood (Marshall). Epis HS Va, Duke, VTS 44. D June 44 Bp Goodwin P June 45 Bp H St G Tucker. m 17 Jan 42 Frances Larkin. M-in-c Gr Goochland Va 44-46 R same 46-47, M-in-c S Mary's Goochland 44-46, P-in-c S Paul's Kilgore Tex 47-54, Asst Incarn Dallas Tex 54-56

WASHINGTON, PAUL MATTHEWS (Pa) 8545 Eastwick Av, Phila 42, Pa Vic S Cyp 54-, Epis Chapl East St Penit 55-. b Charleston SC 26 May 21 s Thomas Caspar Washington & Mayme Ernestine (Matthews). Avery Inst Charleston, Linc BA 43, PDS ThB 46. D June 46 Bp Hart P June 47 Bp Remington. m 23 Aug 47 Christine F Jackson c 3. Asst Min Crucif Phila 46-47, Mssy Liberia 48-54*

WASHINGTON, WARNER BLAIR Jr (Dal) 6519 Bandera, Dallas 30, Tex Cur S Luke's 61-. b Clarksville Tex 20 Feb 34 s Warner Blair Washington & Mignon Alice (McMillan). HS Clarksville, SMU BBA 55, Berk STB 58. D June 58 Bp Harte P Dec 58 Bp C A Mason. m 2 Aug 58 Geraldine Witkop c 1. Vic S Andr Breckenridge Tex 58, Vic Holy Trin Eastland Tex 58-61

WATERHOUSE, WILFRED THOMAS (EC) 322 Isabelle Av, Washington, NC R S Peter's 50-. b Manchester Eng 6 Oct 09 s Thomas Waterhouse & Emily (Bowden). VTS 43. D Sep 43 P Sep 44 Bp W R Mason. m 6 Oct 28 Beatrice Williams c 1. Lay-Mssy Archdnry Blue Ridge 39-43, Chapl USA 45-46, In-c Trin Washington Imm Sperryville Piedmont Ch Madison & Emm Rapidan Va 46-47, R Calv Front Royal Va 47-50. Dep Gen Conv 52, 55, Chrmn Dept Chr Educ EC 57-58. Trust Gd Shpd Hosp New Bern NC

WATERMAN, JOSEPH MacNAUGHTON Died 20 Dec 59. For data see 59 Edition

WATKINS, CLIFFORD CECIL (Mich) Box 6054, Flint 6, Mich Retired 61-. b Eng 11 Aug 91 s Charles Watkins & Elizabeth (Porter). Kidderminster Gr Sch Eng, Wyc 29. D May 29 P May 30 Bp of Ontario, Rec Jan 32. m 18 Aug 32 Marjorie Ellen Robertson c 2. R Our Sav Little Falls Minn, S Luke's Wymore & S Aug DeWitt Neb 34-36, R S Jas Fremont Neb 36-39, Vic S Andr Flint Mich 39-61. Tchr Bibl Lit Jr HS. Chapl Can Leg. Secy Flint Mich Recreation & Park Bd, Chrmn Flint Appeal Bd Multiple Housing Ordinance

WATKINS, DAVID LeMASTERS (WVa) 520 W Main, Ripley, WVa Vic S John's 60-. b Morgantown WVa 14 Dec 34 s Eugene Mansfield Watkins & Marjorie (LeMasters). HS Fairmont WVa, Ken BA 57, Nash BD 60. D June 60 P Dec 60 Bp W C Campbell. m 9 Jul 60 Beverly Morgan Blake c 1

WATKINS, JAMES WILLIAM (Ind) 4815 Monongahela, San Diego 17, Cal Chapl Epis Commun Serv 61-. b Bellefontaine O 21 Feb 34 s John Firman Watkins & Ethel May (Green). HS Bellefontaine, Ohio St U BA 56, Bex BD 59. D June 59 P Dec 59 Bp Craine. m 14 June 57 Margaret Dolores Davis c 2. Vic S Matth Rushville Ind 59-61. Chrmn Dept on Aging Ind 60-61, Staff-Assoc Epis Commun Serv Inc 60-61

WATSON, CLYDE MORTIMER Jr (At) Pine Crest, Monroe, Ga Vic S Alban's Monroe & S Mich & All Ang Madison 58-. b Atlanta Ga 30 Nov 26 s Clyde Mortimer Watson & Carolyn Flounoy (Simmons). US Merch Mar Acad BS 47, Ga Inst Tech BME 51, U So BD 58. D June 58 Bp Gribbin for At P Dec 58 Bp Claiborne. m 7 Feb 52 Gloria Fawcett c 4. Yth Advsr At 60-

WATSON, DAVID COLEMAN (Md) 2904 White Av, Baltimore 14, Md R Messiah 49-. b Baltimore 22 Nov 05 s Abram M Watson & Laura Margaret (Siegk). Baltimore Poly Inst, JHU MA 30, VTS BD 32 DD 61. D May 32 P Dec 32 Bp Helfenstein. m 14 June 32 Lillian Isabel Smith c 2. In-c Holy Trin Par Sykesville & Mt Calv Roxbury Mills Md 31-34, R S Jas Par Anne Arundel Co Md 34-44, P-in-c All SS Par Calvert Co Md 39-44, R Emm Cumberland Md 44-49. Hon Can Cathd Incarn Baltimore. Del Prov Syn 45, 51, Dep Gen Conv 52, 55, 58, 61. Exam Chapl Md 38- Chrmn 57-. Exec Coun 40-44 & 46-52, Stndg Com 52- Pres 59-, Dept Bus Adm 52-58, Dean Convoc Baltimore 51-53, Eccl Crt 51. Chapl Gen Soc War of 1812 61-. Pres Bd Trust Ch Home & Hosp Baltimore

WATSON, EDWARD JOHN III (SF) Box 1628, Boynton Beach, Fla Hdmstr S Jos Par Day Sch 60-. b Providence RI 19 June 24 s Edward John Watson & Clara Elizabeth (Cash). HS Providence, RI Coll Ed BEd 50, Berk STB 53. D May 53 Bp Budlong for Nev P Dec 53 Bp W F Lewis. m 9 Sep 50 Shirley Stevens c 5. Vic Holy Trin Fallon Nev 53-56, Can Precntr Calv Cathd Sioux Falls SD 56-58, Asst Vic Gd Shpd & Hdmstr All SS Sch Sioux Falls SD 58-60

WATSON, JACK LEE (Fla) Box 545, Chattahoochee, Fla D-in-c S Mark's 61-. b Cedar Key Fla 14 June 35 s Joseph Emory Watson & Verona Mildred (Wadley). HS Cedar Key, Fla St U BS 57, U So 61. D June 61 Bp West

WATSON, RICHARD ARMISTEAD (Va) Neve Hall, RFD 3 Charlottesville, Va P-in-c Gd Shpd Hickory Hill & Gr Red Hill 59-. b Wash DC 17 May 29 s Raymond Watson & Mary Armistead (Evans). HS Arlington Va, U Ky BS, VTS BD. D June 58 Bp Goodwin P June 59 Bp Gibson. m 1 June 57 Gay Hadden c 2. In-c Greenway Ct Par White Post Va 58-59

†WATSON, Rt Rev RICHARD SIMPSON 231 E 1st So, Salt Lake City 11, Utah Bp of Utah 51-. b Del Norte Colo 14 Jul 02 s Rev Jonathan Watson & Eliza Whitehouse (Saunders). Pub Schs Moscow Ida & Grand Forks ND, U ND LLB 25 LLD 57, VTS BD cl 32 DD 52, CDSP DD 51, Westmnstr Coll LLD 56. D Jan 32 P June 32 Bp H T Moore, Con Bp of Utah 1 May 51. m 18 June 32 Rachel Virginia Sumners c 1. R S Steph Sherman Tex 32-36, R Chr Tuscaloosa Ala 36-42, R Trin Houston Tex 42-45, Dean & R S Mark's Cathd Seattle Wash 45-51

WATSON, ROBERT MEREDITH Jr (SC) 421 Maybank Hghwy, Charleston 44, SC R S Jas James Island 60-. b Leakesville NC 21 Nov 25 s Robert Meredith Watson & Ruth Adelaide (Cadman). HS Winston-Salem NC, Guilford 43, U NC AB 50, VTS BD 53. D June 53 Bp Penick P May 54 Bp Baker. m 5 June 53 Eileen Marie Meacham c 3. Asst S Phil Durham NC 53-56, P-in-c S Luke's Durham NC 56-60

WATSON, ROBERT WILLIAM (Conn) Hazardville, Conn R S Mary's 58-. b Greenwich Conn 27 June 30 s Robert William Watson & Jessie (Fifield). HS Greenwich, U NH BA 53, Berk STB 56. D June 56 P June 57 Bp W H Gray. m 11 June 55 Georgia Elizabeth Cunningham. Vic S Luke's Chap & Cur S John's Stamford Conn 56-58

WATSON, STANLEY ALLEN (Spok) 518 2nd, Kellogg, Ida R Emm 59-. b Canton NY 7 Dec 24 s Stanley Eaton Gunnison Watson & Erma Beulah (Baxter). HS Canton, Hofstra Coll BA 52, GTS STB 55. D Apr 55 Bp DeWolfe P Nov 55 Bp Hubbard. m 19 Dec 48 Martha Connell Talbot c 3. Vic S Agnes' Sandpoint & S Mary's Bonners Ferry Ida 53-59, Vic S Thos Newport Wash 57-59. Exam Chapl Spok 57-, Chrmn Chr Educ Cmssn 58-59 Mem 57-

WATSON, WILLIAM BREESE (Wyo) 332 Garfield, Lander, Wyo Vic Trin 59-. D June 53 Bp Burroughs for Wyo P Dec 53 Bp Hunter. Vic S Jas Kemmerer & S Barth Cokeville Wyo 53-59*

WATSON, WILLIAM HECTOR (NJ) 175 Rector, Perth Amboy, NJ Asst R S Peter's 55-. b Fallsington Pa 21 Apr 90 s James T Watson & Margaret L (Crozier). Rider Coll 07. D Jul 55 Bp W P Roberts for Pa P June 60 Bp Banyard. m 5 Jul 11 Dorothea R Hibbs c 1

WATT, GILBERT MERWIN (Pgh) 429 Glenrock Dr, Bethel Park, Pa R S David's Bethel Borough 59-. b India 7 Mar 21 s Rev James Watt & Shirley (Bangs). Stony Brk Sch NY, W&J Coll BA 42, WTS 48, Bex 49. D June 49 P Dec 49 Bp Pardue. m 6 June 42 Jean Elizabeth Faris c 2. M-in-c S Thos Barnesboro & Trin Patton Pa 49-51, P-in-c S Dav Bethel Borough Pa 51-59. V-Chanc Pgh 59-, Dioc Coun 59-60. Dep Gen Conv 61

WATT, JAMES HENRY (Tex) Box 505, Bastrop, Tex In-c Calv Bastrop & S Jas La Grange 60-. b Houston Tex 29 Mar 35 s James Henry Silas Watt & Eleanor (Rogers). HS Houston, Rice U BA 57, ETSSw BD 60. D June 60 P May 61 Bp Goddard*

WATTERS, JOHN WALDNER (Be) 826 Delaware Av, Bethlehem, Pa Dean Leonard Hall Bethlehem & Vic S Barn Kutztown 57-. b Ashland Pa 6 Apr 04 s William E Watters & Rosa (Waldner). HS Ashland, Leh BA 30, PDS BTh 33. D June 33 P Dec 33 Bp Sterrett. m 12 Sep 32 Edith S Kent c 2. P-in-c Chr Forest City & S Jas Dundaff Pa 33-37, R Trin Par Hughesville Md 37-44, P-in-c S Jas Jermyn & S Ann's Winton Pa 44-57. Exec Coun Be 48-57, Dept Chr Educ 50-, Stndg Com 54, Secy Be 60-

WATTERSON, PETER FRANCIS (SF) 1003 Allendale Rd, West Palm Beach, Fla R Holy Spir & Hdmstr Holy Spir Par Day Sch 60-. b Swarthmore Pa 16 Aug 27 s Peter Francis Watterson & Louise (Mohr). HS Upper Darby Pa, Wayne U, Bard BS 52, PDS STB 55 STM 57. D May 55 Bp Hart P Nov 55 Bp Armstrong. m 2 Dec 58 Mary Jane Plumer c 2. Asst S John's Norristown Pa 55-57, Vic Redeem Avon Park Fla 57-58 R same 59. Secy Dept Camps & Confs, Dept Pers Rel & Evang, Dept Young People, Adv Lakeland Dnry, Dir Conf Sacred Mnstry, all SF

WATTLEY, DONALD HUBERT (La) 479 Broadway, New Orleans 18, La Can Mssnr & Instnl Chapl 54-. b Lansdowne Pa 21 Oct 94 s John Berkeley Wattley & Emily M (Pritchard). HS Evanston Ill, Ken BA 17, ETS BD 24, WTS 24, SWTS STD 55. D May 23 Bp Anderson P June 24 Bp Babcock for C. m 21 June 24 Cornelia H Laurans c 2. Cur Emm Cleveland 24-25, R Gr New Orleans La 25-46, Can Chr Ch Cathd New Orleans La 49-54. Dep Gen Conv 37-43 & 49-55, Mem Canons Com, Cmssn Approaches to Unity, Del Prov Syn 30, 32, 33, 36. Com State Ch La 26-29 Chrmn 37-39, Com Soc Serv 26-40, Bd Rel Educ 26-34 & 37-38, Secy Com Ch Progr 32-40, Chrmn Com Const & Cans 33-46 & 50-, Stndg Com La 36-37, 40-43 & 52-Pres 43 & 59-61, VP Bp & Coun La 42-46, Exam Chapl 42-46. Mem Natl Coun 58-64

WATTLEY, JAMES COOPER (La) 902 Walnut, Monroe, La Vic S Thos & Epis Chapl NE La St Coll 56-. b New Orleans La 12 Dec 25 s Rev Donald Hubert Wattley & Cornelia Hutton (Laurans). Isidore Newman Sch New Orleans, Tul BE 47, Nash BD 52. D Jul 52 P June 53 Bp G M Jones. m 9 Aug 50 Patricia

M I Palmer c 3. Vic Incarn Amite & All SS Ponchatoula La 52-56, Vic S Alban's Monroe La 56-60. Bp & Coun 58-

WATTON, PERCY WALTER (Mich) 18600 Oakfield, Detroit 35, Mich D-Asst Gr 60-. b Birmingham Eng 13 Jul 93 s Albert Walter Watton & Emily (Rivers). HS Birmingham, Mich Dioc Sch Theol 60. Perp D Apr 60 Bp Crowley. m 23 Sep 22 Beatrice Colley c 3. LayR 27-54*

WATTS, DAVID EUGENE (Ark) 160 So 5th, Batesville, Ark R S Paul's 55-. b Camden Miss 18 June 18 s Johnson Oliver Watts & Josephine Lucille (Milton). HS Camden, Millsaps Coll BA 41, Vanderbilt U BD 44. D Sep 45 P Jul 46 Bp Dandridge. m 31 Jul 43 Mildred Irene Myers c 3. Asst R Chr Nashville Tenn 45-46, P-in-c Chr Tracy City Tenn 46-48, Assoc Hdmstr & Engl Mstr S Andr Sch St Andrews Tenn 47-49, Dir Gailor Hall Memphis Tenn 49-50, Assoc R Calv Memphis Tenn 50-55. Yth Advsr Ark 56-, Secy Exec Coun 57-. V-Chrmn Yth Wk Prov 7 57-61 Chrmn 61-. Trust All SS Coll 57-. Auth arts & "The Church & Its Community," "Recreation for Youth," "Time On Our Hands"; Co-auth "The Church Through the Centuries"

WATTS, HARRY (Colo) 155 Downing, Denver 18, Colo Retired 59-, Chapl S Luke's Hosp 43-. b Enfield Middlesex Eng 29 Sep 90 s Edmund Dixon Watts & Ann (Parkhurst). HS Enfield, North Poly London, U London 07-11, Kan Theol Sch, Sea 13-15 BD 26. D May 14 P Jan 16 Bp Millspaugh. m 2 May 22 Alice Margareth Okerstrom c 1. D-in-c & R S Paul's Coffeyville Kan 15-17, S Peter's Denver 17-22, Chr Canon City & P-in-c S Alban's Florence Colo 22-23, Trin Greeley Colo 23-25, Vic S Mich & All Ang Denver 25-28, Can S John's Cathd Denver Colo 25-59. Dep Gen Conv 22, 46, 55, 58, Secy Dioc Bd Trust 17-56, Exam Chapl 44- Chrmn 60-

WATTS, ROBERT BURNHAM (LA) 7949 Princess, La Jolla, Cal Asst S Jas-by-the-Sea 57-. b Portland Me 28 May 01 s Irving Spencer Watts & Almira Kittredge (Roberts). HS Portland, Bates BA 22 LLD 57, Ya LLB 25, Willamette U DD 58. D June 57 P Jan 58 Bp Bloy. m 20 June 25 Helen Thomson Berry c 1

WATTS, WILFORD DAVID Died 10 Aug 58. For data see 59 Edition

WATTS, WILLIAM JOSEPH (Ma) 6 Lothrop, Plymouth, Mass R Chr 56-. b Cambridge Mass 16 Feb 05 s Joseph Watts & Susanna Amelia (Gillespie). HS Boston, Nash Coll 32 BD 35. D Dec 34 Bp Sturtevant P June 35 Bp C Gray. m 11 Jul 36 Berthe Emma Brucker c 2. Cur Trin Ft Wayne Ind 35-36, LocTen S Paul's Lock Haven Pa 36-38, R S Luke's Mt Joy Pa 38-42, R S Paul's Bloomsburg Pa 42-52, R Calv Stonington Conn 52-56. Archd Har 41-42 & 47-50. Exam Chapl Har 38-50 Chrmn 43-50, Exec Coun 38-52

WAY, RUSSELL (Ma) 34 Winsor Av, Watertown 72, Mass R S Jas Cambridge 61-. b Sydney Mines NS Can 12 Jan 24 s John Thomas Way & Rachel Mae (Crowther). HS Sydney Mines, U Tor BA 51, Wyc LTh 53, Gen Syn Can BD 55, Boston U STM 56, Camb. D May 53 P May 54 Bp of Toronto, Rec June 57. m 25 Jul 45 Ann Christine MacKay c 2. Serv Can 53-55, Eng 56-57. R Trin Weymouth Mass 55-56, R All SS Stoneham Mass 57-61

WAY, WILLIAM (SC) Francis Marion Hotel, Charleston, SC Retired 46-. b Asheville NC 18 Dec 79 s Charles Burr Way & Martha Julia (Howell). GTS 01 STD 48, U SC DD 22. D June 01 Bp Horner P Nov 01 Bp E Capers. m 12 Jan 04 Marie Wagener c 1. Asst Gr NYC 01, Asst Gr Charleston SC 01-02 R same 02-46 R Emerit 46-. Select Prchr Trin NYC 26. Trust GTS, Trust S Mary's Jr Coll Pres New Engl Soc of SC, Pres SC Hist Soc 40-50, Chrmn SC Hist Cmssn 45-48. Auth "The History of the New England Society for One Hundred Years," "History of Grace Church Charleston SC"*

WAY, WILLIAM CROSCOMBE (FL) 148 Ann, Clarendon Hills, Ill Retired 44-. b Hamilton Ont Can 17 Aug 76. WTS 01-04. D Mar 04 P Nov 04 Bp Anderson. m 24 Aug 04 Lorena Cowles c 3. Fairbury & El Paso Ill 04-06, S Eliz Chicago 06-11, S John's Lockport Ill 06-08, S Phil Chicago 08-11, R Holy Comm Maywood Ill 11-21, R S John Bapt Wausau Wis 21-44 R Emerit 44-. Dep Gen Conv 25-34, Chrmn Dept Rel Educ FL 22-33, Mem Bp & Exec Bd 22-44*

WAYNE, DAVID BOYD (NY) 205 E 72nd, NY 21, NY Cur Epiph 61-. b Burbank Cal 17 Dec 31 s John Boyd Wayne & Grace (Duckworth). HS Tulare Cal, Coll of Pacific BA 53, GTS STB 61. D June 61 Bp Donegan

WEATHERBEE, DONALD ORVILLE (WMa) 732 Allen, Springfield, Mass R S Barn 58-. b Providence RI 1 Mar 05 s Clarence Phillips Weatherbee & Emma Amelia (Read). HS Cranston RI, Wesl BA 26, Br MA 28, SWTS BD 39. D June 39 Bp Perry P Dec 39 Bp Fenner. m 15 June 41 Virginia Danforth c 1. Cur S Jas Wichita Kan 39-41, P-in-c S Paul's Wellington Kan 40-41, R S John's Abilene & P-in-c S Jas Herington Kan 41-43, R Trin Lawrence & Chapl Epis Stdts Kan 43-48, R S Andr Seguin Tex 48-58. Exam Chapl Kan 47-48. Ed "Kan Chmn" 44-46

WEATHERBY, CHARLES AMES (NY) 552 West End Av, NY 24, NY R S Ign 54-. b Addison NY 20 Jul 11 s George Henry Weatherby & Fanny Shufeldt (Robinson). HS Addison, Carson Long Inst Addison, Hob 29-31, Nash BD 40. D May 39 P May 40 Bp Ivins. Asst S Mark's Milwaukee 40-42, Asst Transfig NYC 42-48, Asst S Ign NYC 48-54

WEATHERFORD, DAVID WILLIAM (LA) Box 1159, Ojai, Cal Vic S Andr 60-. b Los Angeles Cal 12 Oct 28 s David Mims Weatherford & Clara Evelyn (McDonald). HS Glendale Cal, Occ AB 50, Pr Theol Sem 50-52, GTS STB 59. D June 58 Bp D J Campbell P Feb 59 Bp Bloy. m 27 June 59 Regina Frances Kunzel. Cur S Paul's San Diego Cal 58-60

WEATHERLY, BRUCE ARMFIELD (NJ) 207 W Main, Moorestown, NJ R Trin 59-. b Montrose Pa 21 Mar 24 s Rev Ralph Armfield Weatherly & Helen Elizabeth (Ware). Wyo Sem, Trin, Ya BA 47, Berk STB 50. D May 50 P Nov 50 Bp Sterrett. m 3 June 50 Margaret Brooks Hiscock c 5. Cur Cathd Nativ Bethlehem Pa 50-52, R Trin Covington Ky 52-59. Lectr NT ETSKy, Chrmn Dept Prom Lex. Pres Kenton Co Min Assn, Chapl Marine Corps League Cincinnati. Exec Bd Ky Assn Mental Health, Charter Mem & 1st Pres No Ky Mental Health Assn, Mem Mental Health Coun Cincinnati

WEATHERLY, RALPH ARMFIELD (Be) Rt 3, Wyoming, Pa Retired 59-. b Liberty NC 6 Mar 91 s Julius Martin Weatherly & Laura Adelaide (Armfield). Leh AB 15, PDS 18 STB 19. D Jul 17 P Jul 18 Bp Talbot. m 17 Sep 19 Helen Elizabeth Ware c 3. Vic S Jas Chap Freeland & S Jas Eckley Pa 17-21, R S Paul's Montrose Pa 21-28, R Gr Kingston Pa 28-59. Stndg Com Be 26 Secy 36-48 Pres 48-59

WEATHERLY, THEODORE LAWRENCE (Pgh) 119 Lawrence Av, Munhall, Pa R S Matt Homestead 60-. b Montrose Pa 3 Dec 26 s Rev Ralph Armfield Weatherly & Helen Elizabeth (Ware). Wyo Sem, Trin BA 49, Berk STB 53. D June 53 P Dec 53 Bp Sterrett. m 24 Jan 56 Elaine Turner c 3. R S Geo Naticoke & P-in-c S Andr Alden Pa 53-60

WEATHERSBY, JOSEPH BREWSTER (Mich) 7832 E Canfield Av, Detroit 14, Mich R S Mary's 61-. b Cincinnati O 23 Nov 25 s Albert Weathersby & Gertrude (Renfro). HS Cincinnati, Salmon P Chase Coll BS 50, Berk STB 60. D June 60 Bp Crowley P Apr 61 Bp DeWitt. m 28 Oct 50 Louberta Gray. Cur S Andr & S Mary's Chs Detroit Mich 60-61

WEAVER, ERIC JAMES (LI) 53 Carleton Av, Central Islip, NY Vic Messiah Central Islip & S Mich & All Ang Gordon Heights 61-. b Purley Surrey Eng 14 May 38 s Edward Arthur Weaver & Amelia (Ealden). S Paul's Sch NY, Pr AB 58, GTS STB 61. D Apr 61 Bp DeWolfe. Dir Yth Wk & Chr Educ Holy Cross Brooklyn NY 58-61. Auth "Rudolf Bultmann and Modern Biblical Study"

WEAVER, HAROLD JAMES (WK) 1130 No Prospect, Liberal, Kan R S Andr 57-. b 18 Feb 00. D Dec 35 P Oct 36 Bp Hobson. m 23 Jul 24 Margaret Cammarn c 6. In-c S John's Columbus O 35-37, In-c S Matt Bond Hill Cincinnati 37-40, R S John's Sharon Pa 40-43, Exec Secy Army & Navy Cmssn Dio Ky 43-46, Assoc R Gr NYC 46-48, P-in-c All SS Torrington & S Geo Lusk Wyo 48-52, R S Thos Rawlins Wyo 52-57*

WEAVER, HOWARD ATWATER (WMa) 83 Sumner Av, Springfield 8, Mass Vic S Aidan's Springfield & S Andr Ludlow 48-. b NYC 1 Nov 94 s Albert Weaver & Mabel Bleecker (Atwater). Browning Sch NYC, Lake Placid & Fla Schs, Rollins Coll, Col, Amer Internatl BA 41. D Oct 48 P June 49 Bp W A Lawrence. LayR & Asst Chr Ch Cathd Springfield Mass 38-58, LayVic S Aidan's Springfield Mass 39-48, LayVic S Andr Ludlow Mass 44-48

WEAVER, HUGH LOWRIE (Cal) 1055 Taylor, San Francisco 8, Cal Can Pstr Gr Cathd 57-. b Somerset Md 16 Oct 24 s Frank Lowrie Weaver & Elisabeth (Wilson). Muskingum BA 45, CDSP BD 54. D June 54 P Jan 55 Bp Block. Cur S Mary Virg San Francisco Cal 54-56*

WEAVER, JOHN JACOB (Mich) 879 Helston Rd, Birmingham, Mich Dean S Paul's Cathd Detroit 47-. b Dayton O 8 Mar 11 s Jacob Parker Weaver & Nora (McNelly). Otterbein BA 34, ETS STB 39. D June 39 P May 40 Bp Hobson. m 28 Apr 48 Jean Johnston Sawyer c 4. R Trin Troy O 39-42 & 46-47, Chapl USA 42-46. Chrmn Urban Renewal Cmssn Detroit Coun Chs & Chrmn same Dio Mich. Awd OBE & Legion of Merit

WEAVER, JOHN OREN (SHB)-. b La Salle Ill 30 Apr 06 s Oliver Drake Weaver & Anna Belle (Brown). NW, Nash 27-28, WTS BD 32. D May 31 P Nov 31 Bp Stewart. Cur Adv Chicago 31-34, In-c Gd Shpd Chicago 34, Asst Atone Chicago*

WEAVER, JOSEPH THOMAS Died 14 Apr 60. For data see 59 Edition

WEAVER, VERNON ALBAN (NJ) Sheldon, Vt Retired 53-. D Sep 21 P Apr 23 Bp Mize. Epiph Concordia Kan 21-22, S Jas Belleville Kan 22-23, Asst S Matt Enosburg Falls Vt 23-24, R Holy Trin Swanton Vt 24-26, R Gr Sheldon Vt 26-29, P-in-c S Paul's White River Jct Vt 30-34, In-c S John Bapt Hardwick Vt 34-37, R S Paul's Warsaw Ill 37-44, P-in-c Holy Trin Manistee Mich 44, R S John's Bellefonte Pa 44-45, R S Mark's Lewistown Pa 45-49, R Chr Par Towanda Pa 49-52, R Chr W Collingswood NJ 52-53*

WEAVER, WILLIAM COURTSWORTHY (SC) SC State Coll, Orangeburg, SC In-c S Paul's 60-. b Edgefield SC 11 Jul 29 s Allen Weaver & Minnie (Simpkin). Voorhees Sch & Jr Coll SC, Allen U BA 55, PDS STB 60. D June 60 Bp Melcher for SC*

WEBB, CARL JEROME (Conn) 8 Pine Tree La, Glastonbury, Conn R S Jas 52-. b Russellville Ark 21 June 07 s Houston Newton Webb & Alta (Park). Ozark Wesl Acad, Baker BA 34, Boston U MA 36 STB 37, ETS 41-42. D Apr 42 Bp Heron P Dec 42 Bp H K Sherrill. m 30 Jul 36 Helen Elizabeth Price. Meth Min 40-41. On Staff S Paul's Cathd Boston 41-42, M-in-c Trin Canton Mass 42-43, R S Phil Easthampton Mass 43-45, Cur

Chr & Chapl Chr Ch Hosp Phila 45-46, P-in-c Chr Middletown & Epiph Durham Conn 46-49, R S John's Franklin Pa 49-52*

WEBB, CAROLUS ROE (N'k) 20 Gordon Pl, New Providence, NJ Retired 58-. b South Orange NJ 24 Aug 86 s John Burkitt Webb & Mary E (Gregory). Stevens Prep Hoboken NJ, Col BA 07, GTS 10. D May 10 P May 11 Bp Lines. m 6 June 18 Gladys Irene Wissinger c 2. R Incarn E Orange NJ 14-58

WEBB, CHARLES HENRY (LI) Kent, Conn Retired 41-. b Brooklyn NY 22 Aug 73 s Rev Thomas Marple Webb & Mary Ann (Clifton). Colg Acad Hamilton NY, GTS 01. D June 01 Bp Littlejohn P May 02 Bp F Burgess. m 26 June 02 C Elizabeth Brown (dec) c 2. Asst Redeem Astoria NY 01-02 R same 02-11, Archd Brooklyn NY 11-20, Chapl USA 18, Chapl Cathd Schs Garden City NY 20-22, Dir Ch Char Fndt Dio LI 22-41. Chapl NY NG 32-37. Auth "Brief History of St. Andrew's Church, Kent, Conn."

WEBB, CHARLES THOMAS (NH) 1 Wibird, Portsmouth, NH Retired 57-. b E Tawas Mich 17 Sep 89 s Rev Richard Thomas William Webb & Mary Martha Maria (Lewis). Harv BA 13, GTS 16. D June 16 P Feb 17 Bp C D Williams. m June 24 Ann Carter Moncure c 5. Mssy-in-c S John's Royal Oak S Phil Rochester & S Paul's Romeo Mich 17, Cur S Andr & Curator Harris Hall Ann Arbor Mich 17-24, R S Jas Grosse Ile Mich 25-27, Vic S Paul's Millville NH 27-48, Mstr S Paul's School Concord NH 27-48 Chapl 48-57, LocTen S Geo Durham NH 58-59, Asst S John's Portsmouth NH 60. Auth "The Kingdom Within"

WEBB, PARKER CROSSBY Died 26 Jul 61. For data see 59 Edition

WEBB, WILLIAM JAMES (O) 246 W Cedar Av, Ravenna, O R Gr 58-. b Yonkers NY 21 Dec 26 s William Lester Webb & Ruth Ester (LaVine). HS Verona NJ, Muskingum Coll BA 52, Bex BD 55. D June 55 Bp Burroughs P Dec 55 Bp B D Tucker. m 25 June 49 Dorothy May St Clair c 3. M-in-c S Paul's Conneaut & Trin Jefferson O 55-58. Epis Chapl Hiram Coll 58-. Chrmn Audio-Visual Div Dept Chr Educ O 58-

WEBB, WILLIAM ROBERT (Ind) 301 SE 1st, Evansville, Ind R S Paul's 54-. b Pittsburgh 18 Aug 10 s William Percy Webb & Alice Sophia (Kramer). HS Sharon Pa, Ken PhB, Bex BD. D June 35 P Dec 35 Bp Ward. m 23 Dec 35 Elinor Elizabeth Cutler c 2. S Clem Greenville Pa 35-36, R S John's Franklin Pa 36-44, Assoc R Cathd Ch Nativ Bethlehem Pa 44-45 Dean & R same 45-54

WEBB, WILLIAM ROBERT (Ol) 2217 Walnut, Bellingham, Wash R S Paul's 48-. b Baltimore 22 Jul 19 s William David Webb & Fannaye Jarrett (Butler). Vanderbilt BA 41, VTS BD 43. D Sep 43 Bp Maxon P June 44 Bp Dandridge. m 1 Feb 44 Ann Carroll Wilkerson c 3. Asst R Chr Nashville Tenn 44, R Holy Trin Juneau Alaska 44-48. Dep Gen Conv 52, Stndg Com Ol 53-54, Chrmn Dept Coll Wk Ol 55-58

WEBBE, GALE DUDLEY (WNC) Highlands, NC R Incarn 60-. b Summit NJ 3 Nov 09 s William Young Webbe & Margaret Maria (Edmunds). HS Summit, Amh BA 30, GTS STB 35. D June 35 Bp Washburn for Sa P Dec 35 Bp Mize. m 31 Dec 30 Mary Elizabeth Peterson c 2. In-c S Alban's Cimarron Kan 35-37, P-in-c S Andr Newark NJ 37-38 R same 38-41, Chapl Chr Sch Arden NC 41-47, R S Mary's Asheville NC 47-53, R Gd Shpd Columbia SC 53-54, R S Mary's Daytona Beach Fla 54-60. Dioc Coun YPF N'k 39-41, Bd Rel Educ 40-41, Exec Coun & Chrmn Dept Prom WNC 50-53, Stndg Com & Secy Dio WNC 51-53, Trust Dio SF 57-60, Exam Chapl SF 59-60. Dep Gen Conv 52. Trust S Barn Hosp Newark NJ 39-41. Ed "Highland Churchman" 51-53, Auth "The Hell of It"

WEBBER, CHRISTOPHER LAWRENCE (LI) 51 Blake Av, Lynbrook, NY R Chr 60-. b Cuba NY 5 Jan 32 s Rev Roy Lawrence Webber & Hortense Marie (Basquin). So Kent Sch, Pr BA 53, GTS STB 56. D Apr 56 P Oct 56 Bp DeWolfe. m 7 Apr 58 Margaret Elisabeth Rose c 2. Tutor & Fell GTS 56-58, P-in-c Ascension Brooklyn NY 57-58 R same 58-60. Exam Chapl LI 59-. Contrib "Hist Mag"

WEBBER, EUGENE AARON (SHB)-. D June 21 Bp Vincent P June 22 Bp L W Burton. S John's Corbin Ky 21-24, Gd Shpd Sundance Wyo 24-25*

WEBBER, ROY LAWRENCE (LI) Christ Ch Rectory, Sag Harbor, NY R Chr Sag Harbor & Vic S Ann's Bridgehampton 49-. b Brooklyn NY 1 Mar 01 s Joseph Wilmot Webber & Lillian Elizabeth (Brearey). Trin Sch NYC, S Steph BA, GTS 28 STB 29. D June 28 P May 29 Bp Stires. m 14 Sep 29 Hortense Basquin c 4. Asst Resurr Richmond Hills NY 29, P-in-c Allegany Co Mssns NY 30-37, P-in-c Chr Cuba S Andr Friendship & S Paul's Angelica NY 37-49

WEBER, FREDERICK GEORGE (Va) 205 Virginia Av, Front Royal, Va R Calv 51-. b Weston WVa 12 Feb 15 s Frederick Garfield Weber & Claudia (Ward). HS Weston, WVa Wesl BA 39, VTS BD 42. D May 42 P Dec 42 Bp Strider. m 26 Aug 42 Elizabeth Van de Carr Rumsey c 2. P-in-c S Paul's & assoc mssns Sistersville WVa 42-49, P-in-c Chr & assoc mssns Wellsburg WVa 49-51. Auth "How to Organize a Youth Group," "History of Christ Church, Wellsburg, W Va 1800-1950"*

WEBER, JOHN MARION (Pa) 1946 Welsh Rd, Phila 15, Pa R S Luke's Bustleton 46-. b Phila 4 Jan 96 s Louis F Weber & Caroline (Rudolph). Tem BA 19, PDS BD 22 STM 23. D June 22 Bp Rhinelander P Feb 23 Bp Garland. m 18 Oct 28 Kathleen Mary Irwin c 2. R S Jas Hestonville Pa 23-46

WEBER, MARIO BOHRER (SBra) Rua 1° de Marco 286, São Leopoldo, RGS, Braz R Trin 56-, Archd SBra 42-. b Santa Maria da Bocca do Monte 28 Aug 98 s Elibio Weber & Ana (Bohrer). Coll Cruzeiro do Sul, Sem Theol 20-22. D May 23 P Oct 24 Bp L L Kinsolving. m 24 Aurea Oliveira c 1. P-in-c Redeem Porto Alegre RGS Braz 24-29, Asst Ascen Porto Alegre 29, P-in-c S Sav Rio Grande Braz 34-42, P-in-c Resurr São José do Norte Braz, P-in-c Redeem Pelotas Braz 42-50, R Trin São Leopoldo Braz 50-54, R Ascen Porto Alegre RGS 55-56*

WEBER, WILLIAM MULFORD (Conn) 105 Minerva, Derby, Conn R S Jas 57-. b Millville NJ 19 Dec 09 s William A Weber & Ethel Nyce (Mulford). HS Millville, S Steph BA, GTS 35 STB 42. D Apr 35 Bp A W Knight P Nov 35 Bp Bartlett. m 4 June 35 Jean Celeste McGregor c 2. In-c Mssns Valley City Enderlin & Lisbon ND 35-39, M-in-c Gr Linden NJ 39-43, R Trin Arlington NJ 43-48, P-in-c All SS Littleton NH & Chapl S Mary's-in-the-Mtns 48-57. Fell Coll Prchrs 54

WEBSTER, DONALD ANDREW (Vt) 211 School, Bennington, Vt Assoc R S Peter's 61-. b Evansville Ind 24 May 24 s Andrew Thomas Webster & Marcia Harriet (Warren). Park Sch Snyder NY, RPI BCE 48. D June 54 P Apr 55 Bp Van Dyck. m 7 Aug 44 Catherine Derry Sunderland c 3. LayVic S Mark's Castleton Vt 52-54 Vic same 54, Cur S Paul's Burlington & Vic S Jas Essex Junction Vt 55-58, R S Paul's Vergennes Vt 58-61. Asst Chrmn Dept Prom Vt 60-

WEBSTER, EDMUND REYNOLD (FL) 418 Jefferson, Waupaca, Wis R S Mark's 57-. b De Pere Wis 30 Sep 09 s Soloman Hilton Webster & Elizabeth (John). HS Menasha Wis, Lawrence Coll PhB 39, Nash 50. D Apr 50 P Nov 50 Bp Sturtevant. m 24 Aug 35 Barbara Amanda Simmons c 2. Vic S Bon Chilton Wis 50-57, R S Paul's Plymouth Wis 53-57

WEBSTER, EDWIN CROWE (PCZ) Box 97, Margarita, CZ P-in-c S Marg 58-. b Fond du Lac Wis 29 Nov 25 s Edwin White Webster & Mary Eva Wood (Crowe). HS Ripon Wis, Ripon BA 49, U Wis MA 50, Nash BD 53. D Feb 53 Bp Sturtevant P Oct 53 Bp R H Gooden. m 15 June 48 Carol Jean Thrumston c 5. M-in-c S Geo Almirante Rep Pan 53-57, Archd W Panama 54-57

WEBSTER, JOSEPH BURT (W) 6 Howes Av, Stamford, Conn Retired Chapl (Col) USA 45-. b North River NY 1 Apr 82 s Rev Joseph B Webster & Frances Juliette (Plue). Amer Theol Sem DD 41. D May 25 Bp Oldham P Nov 25 Bp R H Nelson. m 02 Katharine M Hall c 1. Chapl USA 17-45. Assoc Exec Secy & Exec Secy Army & Navy Cmssn Natl Coun. Hon Vic S Corn Chap Trin Par Governors Is NY

WEBSTER, KIRBY (Ia) 412 No 4th, Marshalltown, Ia R S Paul's 50-. b Waltham Mass 9 Apr 98 s Rev Francis Ellsworth Webster & Gertrude Flint (Blackman). Phil Exet Acad, Colo St Tchrs Coll BA 25, Coll S John Evang BD 26, ETS 28-29. D Jan 26 P Jul 26 Bp B Brewster. m 3 Sep 27 Elinor Louise Calkins. D-in-c Gd Shpd Rangeley Me 26, Cur S Luke's Cathd Portland Me 26-28, Asst Gr No Attleboro Mass 29-30, R Gd Shpd Clinton Mass 30-40, Vic Trin Chap Shirley Mass 32-40, Vic Trin Chap Whalom Mass 37-39, Chapl USA 40-46, Asst Min S Jas Chicago 46-47, R S John's Mankato & P-in-c All Ang Lake Crystal Minn 47-50. Advsr YPF Me 28 & WMa 30-34, Prov YPF Advsr 34-40 Chrmn Coun same 40, Chrmn Soc Serv WMa 32-34, Dean Worcester Convoc 37-39, Dioc Coun WMa 37-40, Dept Chr Educ 37-40 Chrmn 39-40. Chapl Mass NG 38-40. Ed "The Northeast" Me 26-28, Co-Ed "Pastoral Staff" WMa 34-35*

WEBSTER, LEWIS HAMMOND (NY) 85 Hanson Pl, Brooklyn 17, NY Librn Queens Boro Pub Libr 56-. b Brooklyn NY 16 Sep 05 s Harold Webster & Edna Caroline (Hammond). HS Brooklyn, Cor BA, Pr Theol Sem BTh MTh 29, GTS 30, ETS 31, Col grad wk 36-49 MSLS 56. D May 29 P May 30 Bp Freeman. P-in-c S Paul's Chap Beachmont Mass, P-in-c Chap Redeem Yonkers NY 31-33, R Chr Warwick NY 33-36, M-in-c S Eliz Eagle Valley NY 37-40, Cur S Mich NYC 40-43, Cur Holy Comm NYC 43-53 R same 53-55. Auth Column "Over the Walls" in "Warwick Valley Dispatch" 34-*

WEBSTER, RALPH KIRTLAND (WNC) Christ School, Arden, NC Chapl Chr Sch 50-. b Warsaw NY 16 Dec 18 s Bert Garfield Webster & Dorothea Mary (Ingersoll). HS Corning NY, Hob BA 40, GTS STB 43, West Carolina Coll MA 59. D Feb 43 Bp Reinheimer P Oct 43 Bp Colmore. m 29 June 44 Harriett Virginia Farnsworth c 4. Asst Chr Corning NY 43, Instr & Asst Chapl Chr Sch Arden NC 43-44, Hdmstr Colegio de Agricultura de San José Ponce PR 44-46, R S Fran Rutherfordton NC 46-49, Vic Trin Daytona Beach Fla 49-50

WEBSTER, ROBERT MILTON (Ariz) 704 Margo Dr, Tempe, Ariz Retired 57-. b Celina O 7 Mar 85 s James R Webster & Evangeline (Legge). HS Detroit, U Mich Law Dept. D Dec 33 P June 34 Bp Taitt. m 12 Dec 17 Helen Banks (dec) c 1. Law Practice Detroit 6 yrs. Cur S Peter's Germantown Pa 33-35, R Chr Trenton NJ 35-44, Vic S Thos Chap Clarksdale Ariz 48-57, Supply P-in-c S Mary's Phoenix Ariz 57, Supply Wk Ariz 58-

WEDEL, THEODORE OTTO (W) 2540 Massachusetts Av, Wash 8, DC Retired 60-. b Halstead Kan 19 Feb 92 s Rev Cornelius H Wedel & Susanna (Richert). Bethel Acad Newton Kan, Oberlin BA 14 DD 58, Harv MA 15, Ya PhD 18, Marburg U Ger 30-31, SWTS STD 40, Br DD 53, Trin DD 56, Carl LLD 59, Ken DCL 60. D Sep 29 P May 31 Bp McElwain. m (1) 26 June 26 Elizabeth Cornelia Ewert (dec) c 2, (2) 4 May 39 Cynthia Clark. Instr Engl Ya 19-22, Prof Engl Carl 22-30 Prof Biog 30-34, Secy Coll Wk Natl Coun 34-39, Can Chanc Wash Cathd & Dir Studies Coll Prchrs 39-43, Can Wash Cathd Wash DC 43-60 Hon Can 60-, Ward Coll Prchrs 43-60 Ward-Emerit 60-. Pres

House Dep Gen Conv 52, 55, 58. Danforth Fndt Research Sch Ecum Inst Evanston Ill 59-60. Ed "Addison's Essays," Auth "The Mediaeval Attitude toward Astrology," "The Coming Great Church," "The Christianity of Main Street," Exposition of Ephesians in "Interpreters' Bible," "The Pulpit Rediscovers Theology"

WEDEN, DAVID BERNARD Jr (NY) 33 Church, White Plains, NY R Gr 56-. b Milton Mass 30 May 24 s David Bernard Weden & Blenda Marie (Benson). HS Wellesley Mass, Tilton Sch, Harv BA 50, ETS BD 52. D June 52 Bp Richards for Ma P Dec 52 Bp Donegan for Ma. m 31 Mar 51 Amy Ford c 4. Asst S Marg NYC 52-53 P-in-c same 53-56

WEDGE, WILLIAM CHARLES (Minn) 2012 So 7th, Moorhead, Minn R S John Div 60-. b Millersburg O 11 Jul 12 s Flora H & William B Wedge. HS Wooster O. D Jan 52 P Oct 52 Bp Keeler. m 2 Nov 34 Leora M Gliem c 1. LayVic S Andr Waterville Calv Waseca & S John's Janesville Minn 50-52 Vic same 52-56, Asst to Dean S Mark's Cathd Minneapolis Minn 56-60. S Mark's Cathd Chapt, Bp & Coun Minn, Dept Mssns

WEED, CALEB BRINTNAL KNEVALS (La) 4510 So Prieur, New Orleans 15, La Retired 45-. b Orange NJ 6 Dec 70 s John Richards Weed & Elizabeth Anne (Conant). City Sch E Orange NJ, U So BA MA 95 Theol Dept 96-98 DD 36, GTS 95-96. D Aug 98 Bp Gailor P Mar 99 Bp Starkey. m 21 June 04 Lucy Peachy Evans c 6. R S Paul's Batesville Ark 98-00, R S Luke's Hot Springs Ark 00-01, Serv in SC NC & Mont 01-03, R S John's Ft Smith Ark 03-07, Epiph Knoxville Tenn 07-10, R Gd Shpd Lake Charles La 10-20, City Mssy New Orleans 20-45, Pt-time City Mssy Parish Prison New Orleans 20-50. Hon Can Chr Cathd New Orleans La 39-

WEED, PAUL CHARLES Jr (NY) 477 Hudson, NY 14, NY Vic S Luke's Chap Trin Par & Hdmstr S Luke's Sch 49-. b St Paul Minn 13 Sep 06 s Paul Charles Weed & Emily (Stickney). St Paul Acad, Lawrenceville Sch NJ, Pr BS, Col, GTS 34. D May 34 P June 35 Bp Manning. Holy Cross Monastery West Park NY 34-35, S Paul's St Paul Minn 35-36, Cur S Luke's Chap Trin Par NYC 36-42, R S Jas Less Phila Pa 42-49. Ward Sisters S John Bapt Ralston NJ 47-. Supt Educ Soc Prom Rel & Lrng NY St 51-

WEEKS, DANIEL EDGAR (Mo) Box 71, Mexico, Mo Vic S Matt 59-. b Renovo Pa 14 Feb 07 s Charles William Weeks & Jenny Elizabeth (Spangler). HS Renovo, W&J BA 29, Pr ThB 35, U Louisville MS 50. D Dec 53 P Dec 54 Bp Dun. Dir Dept Instnl Ministry Wash DC Fed Chs 53-56, Chapl Epis Group ARAMCO Dhahran Saudi Arabia 56-59

WEEKS, DAVID HENRY (WNY) "Oak Lodge," Lake Rd, Youngstown, NY Retired 52-. b Skaneateles NY 30 Aug 79 s Lewis Weeks & Jennie (Pearce). HS Marcellus NY, Hob PhB 06, GTS 09. D June 09 P Mar 10 Bp C T Olmsted. m 9 Nov 10 Ethel Tice Tompkins c 5. Horseheads Big Flats & Elmira Hgts NY 09-11, Assoc R Trin Chicago 11-13, R Epiph Niagara Falls NY 13-52 R Emerit 52-. Chapl WW I

WEEKS, DUNCAN (SO) Penney Farms, Fla Retired 50-. b Louisville Ga 10 Aug 81 s Isaiah Carter Weeks & Emmie Margaret (Arrington). Chi 16, Sea BD 12. D Sep 12 Bp Edsall P Apr 13 Bp McElwain. R Chr Albert Lea Minn 13-15, Chapl Shattuck Sch Faribault Minn 15-17, R S Jas Goshen Ind 17-24, R S Jas Zanesville O 24-50. Soc Serv Com NI 18, Stndg Com 19

WEEKS, ROBERT OLIVER (NY) 117 Oakland Av, Monroe, NY Instl Chapl 4 Ramapo Instns Orange Co 59-. b NYC 11 Mar 26 s Carnes Weeks & Margaret (Shoemaker). S Paul's Sch NH, Ya AB 49, GTS 58, UTS BD 59. D June 59 P May 60 Bp Donegan. m 7 June 58 Ann Holland c 2. Sales wk 49-56. Asst S Jas Less Scarsdale NY 59. Volunteer Firemen Monroe NY

WEEKS, WILLIAM PRESTON (WT) 1206 Jackson Rd, Kerrville, Tex R S Peter's 57-. b Kankakee Ill 2 Apr 17 s William Joseph Weeks & Lucy May (Wright). HS Kankakee, Ken BA 38, Bex BD 41. D June 41 Bp B D Tucker P Dec 41 Bp H T Moore. m 15 Jan 46 Thelma Arden Biddle c 2. Cur S Andr Ft Worth Tex 41-43, Chapl USNR 43-46, Asst S Andr Ft Worth Tex 46-47, R S Peter's Pasadena Tex 47-57

WEEMAN, GORDON WILLIAMS (Conn) RFD 1, Hebron, Conn R S Peter's 59-. b Lynn Mass 7 Mar 07 s Gerald Weeman & Anna Theresa (Williams). Pawling Sch, Springfield Coll 33, Nash 42. D Dec 41 Bp Gilbert P Sep 42 Bp S H Nichols. m 3 Jan 42 Mary Angelyn Vett c 1. Cur Redeem Pelham NY 42, Chapl S John's Milit Sch Salina & P-in-c S Anne's McPherson Kan 42-43, R Trin Par Garnerville NY 43-46, R S Aug Croton-on-Hudson NY 46-48, Chapl Trin-Pawling Sch Pawling NY 47-49, Cur S Paul's Chap Trin Par NYC 49-50, R Our Sav Plainville Conn 50-59*

WEI, HSI JEN (Ph) 1301 Magdalena, Manila, Philippines R S Steph Par 38-. b Ningteh Fukien So China 6 Dec 93 s Ngoi Seng Ong & Ung Geng Seng. Funing CMS Sch, Trin Coll Foochow Fukien, S John's U BD 25, Wyc 30-31. D Apr 22 P Apr 25 Bp W C White, Rec Mar 38. m Feb 18 Hsu Soi Ang c 1. R Holy Trin Cathd Kaifeng Honan China 25-36, R Angl Ch Putien Fukien China 37

WEIDA, FRANCIS WHARTON (Nev) Box 781, Lovelock, Nev Vic S Fran 58-. b Manhattan Kan 18 Sep 98 s Rev George Francis Weida & Frances Elizabeth (Shepherd). Howe Sch, Ken BS 19, GTS 30 STB 35. D June 30 Bp Ferris P Feb 31 Bp Davis. M-in-c S Mary's Gowanda NY 30-31 P-in-c same & S Alban's Silver Creek NY 31-33, Can S Paul's Cathd Buffalo NY 33-35, In residence S Fran House Cambridge Mass 35-37, Chapl NYC Mssn Soc 37, Vic S Barth Ely & S Jas Eureka Nev 37-58

WEIDNER, DAVID TROUT (N'k) 620 Pavonia Av, Jersey City 2, NJ-. Wesl 98, NYU BA 01 MA 04, UTS 01, GTS 03. D June 03 P May 04 Bp F Burgess. D&P-in-c S Mark's Steinway NY 03-05, Asst S Mark's Mauch Chunk Pa 05-07, R S David's Scranton Pa 07, S Geo Helmetta NJ 10-14, S John's Bayonne NJ 14-15*

WEIGLE, WILLIAM HAROLD (A) RFD 3, Great Barrington, Mass Retired 57-. b Evans City Pa 25 June 89 s Elizabeth & William H Weigle. Westminster Prep 12, Penn St BA 14, Cor BS 16, U Nanking Lang Sch, Col, UTS, VTS, Westminster Coll DD 39. D June 22 Bp C Brown P Sep 23 Bp Graves. m 25 June 18 Anna Jean Keckman c 2. On Staff U Nanking China 17-20, Wusih China 22-24, Mssy Paoying Prov Kiangsu China 23-28, R S Paul's Eastchester Mt Vernon NY 29-49, R S Mark's Philmont NY 52-57. Chapl Epis Actors' Guild Hdqtrs NYC 28-29*

WEIL, LOUIS (Dal) Apartado 84, Castañer, PR Cur San Bartolomé Bartolo 61-. b Houston Tex 10 May 35 s Ralph Weil & Alma LaRue (Kemp). Isidore Newman Sch La, SMU BMus 56, Harv MA 58, GTS STB 61. D June 61 Bp C A Mason. Auth "On the Way Out"

WEILER, FRANKLYN YEOMANS (N'k) 933 So 17th, Newark 8, NJ R S Andr 53-. b Newark NJ 6 Oct 25 s Alfons Eugene Weiler & Vera Cornelia (Yeomans). HS Maplewood NJ, Drew U BA 46, Drew Theol Sem 46-47 & 52, Berk STB 50. D June 50 P Dec 50 Bp Washburn. m 3 June 61 Doris Janet Kistner. Cur Warren Co Mssn Belvidere NJ 50-51, Cur S Paul's Paterson NJ 51-53. Chrmn Dept Urban Wk N'k 60-, Dioc Coun N'k 60-

WEINHAUER, WILLIAM GILLETTE (Ph) 175 9th Av, NY 11, NY Instr GTS 61-. b NYC 3 Dec 24 s Nicholas Alfred Weinhauer & Florence Anastasia (Davis). HS NYC, Trin BS 48, GTS STB 51 STM 56. D Mar 51 P Oct 51 Bp DeWolfe. m Mar 48 Jean Shanks c 3. Cur Resurr Richmond Hill NY 51-52, Vic S Geo Bronx NY 52-53, Dir Rel Educ S Jas Less Scarsdale NY 53-56, Instr S Andr Sem Manila Philippines 56-60, Vic S Paul's Pleasant Valley NY 60-61. Chapl Epis Stdts NYU 52-53, Chapl Epis Stdts Hunter Coll Bronx NYC 52-56

WEIS, ROBERT LEWIS (RI) 721 Douglas Av, Providence 8, RI R S Thos 49-. b Providence RI 7 Nov 93 s John Peter Carl Weis & Georgina (Lewis). HS Claremont NH & Providence, Br, Chi, Meadville Theol Sch, Star King Div Sch. D Oct 48 P June 49 Bp Bennett. m 10 Dec 25 Mary Lilian Dawson Collett c 1. Universalist Min 31-47. Vic S Thos Greenville & Trin No Scituate RI 48

WEISER, GEORGE CONRAD (Va) Box 3, Casanova, Va R S Steph Catlett & Gr Casanova 59-. b Windom Minn 26 June 97 s Frank R Weiser & Jeannette A (Schoch). HS Windom, U Minn DDS 19, Sea 29-30. D May 29 P June 30 Bp McElwain. m (1) 11 May 21 Lola Irene Anderson (dec) c 4, (2) 30 Dec 57 Margaret (Martin) Paepper. Dentist 12 yrs. Mssy Wk Minn 29-30, R S Jas & P-in-c Epiph St Paul Minn 30-37, R Holy Trin Iron Mtn P-in-c Zion Wilson & S Mary's Ralph Mich 37-45, R S Luke's Ft Madison S Barn Montrose & S Andr Mooar Ia 45-47, R S Mich Arlington Va 47-55, Can Gr & Holy Trin Cathd Kansas City Mo 55-56, Vic S Andr Rogers & S Thos Springdale Ark 56-59. Dep Gen Conv 40, 43. Ed "The Church in Hiawathaland" 43-45, "The Iowa Chmn" 46-47

WEISSBACH, EDWARD ADOLPH (NJ) 73 Wheatland, Somerville 45, Mass R Chr 61-. b Cincinnati O 19 Mar 92 s Henry Julius Weissbach & Madeleine (Brodbeck). HS Boston Mass, MIT BS 16. D Oct 54 P Apr 57 Bp Banyard. m 29 Sep 23 Agnes Bridge (dec) c 1. On Staff Gr Merchantville NJ 54-61

WEITZEL, HARLAN IRVING (LA) 1414 No Dearborn Parkway, Chicago 10, Ill Cur S Chrys 60-. b Los Angeles 10 Dec 30 s Henry I Weitzel & Vonah Eaton (Brunson). HS Pasadena Cal, Occ BA 53, Nash BD 56. D June 56 Bp Bloy P Feb 57 Bp D J Campbell. m 28 Dec 60 Jane Golbach. Cur S Mich Anaheim Cal 56-57, Cur Ascen Sierra Madre Cal 58-60

WEITZEL, WILLIAM HENRY (Har) Gakusei Center, Asaka Machi, Shiki Kyoku Nai, Saitama Ken, Japan Chapl No Kanto U Stdt Cntr 60-. b Shamokin Pa 20 Jul 20 s Clarence Joseph Weitzel & Edna Francis (Hower). HS Shamokin, Mt S Mary's Coll BA 43, Nash BD 46. D Oct 45 P Apr 46 Bp Heistand. m 16 Jan 57 Jacquelin Sharpe c 1. Vic S Mark's Northumberland & All SS Selingrove Pa & Chapl Epis Stdts Susquehanna U 45-50, Chapl USA 50-54, Mssy No Kanto Japan 54-60. Auth "The History of an Old Church - St. Mark's Northumberland," bklt in Japanese

WELBOURN, JOHN ARMISTEAD Died 31 Aug 60. For data see 59 Edition

WELCH, ELBRIDGE BRUCE (RI) 68 Richland Rd, Cranston 10, RI R Messiah Providence 41-. b Boston 22 Sep 07 s Ralph Waldo Welch & Mary Elizabeth (Bruce). HS Brookline Mass, Browne & Nichols Prep, Harv BA 32, ETS BD 38. D June 38 P Dec 38 Bp H K Sherrill. m 12 May 34 Charlotte E Myers c 2. Asst R S Steph Lynn Mass 38-41

WELCH, HOWARD ALBERT Jr (NY) 114 Morningside Dr, NY 27, NY Supply P Dio NY 58-, Pstrl Counseling Staff Amer Fndt Religion & Psychiatry 61- & Asst Dept Spec Serv same 59-. b Akron O 24 Jul 23 s Howard Albert Welch & Kate Margaret (Setters). Kent St U Sch, WRes, Cit, WRes Sch Med, Kent St U BA 46, UTS BD 49, Harv, ETS. D Nov 51 Bp Bentley for Mo P June 52 Bp Boynton. Asst Min Calv NYC 50-52, Asst

Min Chr Tarrytown NY 52-54, Assoc Chapl S Luke's Hosp NYC 54-57 Hd Dept Rel Wk same 57-58, Staff Intern Amer Fndt Religion & Psychiatry 58-59 Grad Fell same 59-61. Yth Advsr Convoc Manhattan & Mem Dioc Yth Coun NY 54-56

WELCH, JOHN LARKIN (Ore) Box 845, Sutherlin, Ore Vic Holy Spir Sutherlin & S Geo Roseburg 60-. b Manila PI 30 June 16 s Hix James Welch & Harriet Mae (Kuester). HS Coraopolis Pa, U Pgh, Ch Army Trng Coll NYC, VTS 51-52. D June 52 Bp Strider P Mar 53 Bp W C Campbell. m 31 Dec 44 Alberta Cochrane c 1. Ch Army 39-47. LayR S John's Marlinton & Gr Clover Lick WVa 49-50, LayR & D-in-c Gr Ravenswood & S John's Ripley WVa 50-53, R Chr Wellsburg WVa 53-55, P-in-c S Mark's Madras & S Alban's Redmond Ore 55-58, Asst Chr Oswego Ore 58-60*

WELCH, WAYNE WESLEY (LA) Box 281, Fallbrook, Cal Vic S John's 59-. b Huntington Park Cal 6 Dec 30 s Orrin Scott Welch & Zella E (Dawson). U Redlands AB 52, U So Cal, PSR BD 57, CDSP. D June 57 P Mar 58 Bp Bloy. m 10 Aug 52 Margaret June Huebner c 2. Cur S Mich & All Ang Studio City Cal 57-59. Div Yth LA 57-, Dist Yth Advsr 60-

WELD, EDRIC AMORY (NH) 38 Putnam Pk, Greenwich, Conn Exec Secy Unit of Evaluation Dept Chr Educ Natl Coun 59-. b Cambridge Mass 15 Feb 99 s Rev George F Weld & Anna S (Amory). Groton Sch, Harv BA, UTS, ETS BD 25. D June 25 Bp J H Johnson P May 26 Bp Slattery for LA. m 21 June 23 Gertrude E Mackey c 4. Cur All SS Brookline Mass 25-27, R S Steph Middlebury Vt 27-31, R Holderness Sch Plymouth NH 31-51 Chapl same 51-52, Assoc Secy Div Curric Devel Dept Chr Educ Natl Coun 56-59. Com Chr Educ NH 33-47, Exam Chapl NH 47-57

WELDON, WILLIAM EARL (Pgh) Washington Rd & Mayfair Dr, Mt Lebanon, Pittsburgh 28, Pa Dir Mus & DRE S Paul's 60-. b Oakville Ky 21 Dec 02 s Daniel Webster Weldon & Mary Ellen (Anderson). HS Russellville Ky, Dobbs-Harris Sch Chicago, Nash, But U. D Oct 46 P June 47 Bp Ivins. Pt-tm Asst S Matt Kenosha Wis 46-47, P-in-c Org & Choirmstr Chr Indianapolis Ind 47-52, Cur S Paul's Indianapolis Ind 52-60*

WELKE, ROY AUGUST Jr (Mich) 206 So Huron, Cheboygan, Mich P-in-c S Jas Cheboygan & Vic Transfig Indian River 60-. b Youngstown O 19 Oct 20 s Roy August Welke & Twila Margaret (Colkitt). HS Cleveland, Ohio U BA 44, ETSSw BD 59. D June 59 Bp Crowley P Apr 60 Bp Emrich. m 27 June 42 Dorothy Eva Trask c 4. D-in-c S Jas Cheboygen & Transfig Indian River Mich 59-60

WELLER, HEBER WILLIAMSON (La) 309 2nd, Natchitoches, La Retired 49-. b Pensacola Fla 11 Apr 04 s Rev Charles Knight Weller & May R (Crary). Kearney Milit Acad, U Okla, U So 25, So Ill Norm U, DuBose Meml Ch Trng Sch 26-28. D Jul 27 Bp J C White P Sep 28 Bp Weller for Sp. m 12 June 26 Mary E Foster c 2. D-in-c S Barn Mssn Havana Ill 27, R Redeem Sarasota Fla 28-32, R Redeem Avon Park Fla 32-33, Dist Chapl CCC 33-35, R Annunc Luling & Emm Lockhart Tex 36-39, R Gr Hammond La 39-40, Chapl USA 40-45, Retired 45-46, R Trin Natchitoches & P-in-c S Paul's Winnfield La 46-49*

†WELLES, Rt Rev EDWARD RANDOLPH 11994 Wornall Rd, RR 1, Kansas City 14, Mo Bp of WMo 50-. b Cincinnati 20 Apr 07 s Rev Samuel Gardner Welles & Mabel (DeGeer). Kent Sch, Pr BA 28, Oxf BA 30 MA 34, GTS 31 STB 32 STD 50, Nash DD 50, Mo Valley Coll DD 50. D Apr 31 P Oct 31 Bp Matthews, Con Bp of WMo 19 Apr 50. m 2 June 31 Catharine Bedlow Fish Van Alstyne c 4. R Trin Woodbridge NJ 31-34, Chapl S Mark's Sch Southborough Mass 34-36, Dean All SS Cathd Albany NY 36-40, R Chr Alexandria Va 40-44, Dean S Paul's Cathd Buffalo NY 44-50. Bds Rel Educ & Soc Serv A 36-40, Dio Coun A 37-40, Dioc Mssy Soc & Exec Com Va, Dioc Field Dept Va & WNY, Stndg Com WNY 44-50, Dep Gen Conv 46, 49. Pres Prov 7 54-60. Eng Exch Prchr sum 39. Hon Alum VTS, Overseer Mo Valley Coll, Pres Bd Dir S Luke's Hosp Kansas City Mo, Epis Visitor Commun Transfig. Auth "Ardincaple Castle and Its Lairds," "A History of Trinity Church, Woodbridge, N J, from 1698 to 1935," "Albany Cathedral Guide Book," "The Christian in a World at War," "Pardon, Power, and Peace"

WELLFORD, JOHN SIMMONS (SwVa) 125 No Lexington, Covington, Va R Emm 43-. b Roanoke Va 1 Feb 00 s William Nelson Wellford & Laura May (Simmons). HS Roanoke, S Steph BA, GTS 26. D June 26 P June 27 Bp Jett. m 8 June 26 Harriet Moore Penn c 2. M-in-c All SS Norton Va 26-28, R S Thos Abingdon Va 28-37, R Ascen Amherst Va 37-43*

WELLFORD, THOMAS DABNEY (Va) Warsaw, Va R S John's Warsaw & Farnham Ch Farnham 58-. b Warsaw Va 3 Jan 19 s Armistead Nelson Wellford & Katherine Burdette (Davis). Epis HS Va, U Va BA 41 MA 43, VTS BD 52. D June 52 P June 53 Bp Goodwin. m 18 June 49 Harriet Cary Montague c 2. Cur The Falls Ch Falls Church Va 52-54, M-in-c S Pat Falls Church Va 54-58 R same 58. Dean Rappahannock Valley Convoc 60-61, Exec Com Va 60-61

WELLNER, ROBERT HARRY (Be) 11 Mix Av, Towanda, Pa R Chr 57-. b Brooklyn NY 22 Apr 28 s Robert John Wellner & Harriet Hanna (Hardy). HS Brooklyn, Leh BA 52, Berk STB 55. D Apr 55 P Nov 55 Bp DeWolfe. m 17 Nov 51 Marianne June Lipsky c 1. Vic S Alban's Brooklyn NY 55-56, Asst Trin Ft Wayne Ind 56-57. Dept Prom 58-, Stwdshp Com 59-60

WELLS, EDGAR FISHER Jr (FL) 312 E Main, Plymouth, Wis Vic S Bon Chilton 60- & S Paul's Plymouth 61-. b NYC 26 Mar 30 s Edgar Fisher Wells & Isabelle Eliza (Simmons). Collgt Sch NYC, Br AB 54, Nash BD 60. D Jan 60 P Aug 60 Bp Brady

WELLS, HOLLY WILBERFORCE (Miss) 618 Sunset Av, Asheboro, NC Retired 57-. b Ossining NY 11 Sep 77 s Rev Wilberforce Wells & Alice Josephine (Platt). Priv Sch, GTS 98, U So DD 45. D Sep 98 Bp Doane P Sep 01 Bp Gailor. m 31 Oct 05 Katherine Brouillette c 4. Mssn Wk Chattanooga 00, Asst Chr Nashville Tenn 03, R S Luke's Jackson Tenn 06, S Luke's Memphis Tenn 12, S Paul's Meridian Miss 15, R S Paul's Woodville S Jas Port Gibson & 4 smaller stations Miss 15-23, R S John's Par Laurel Miss 23-46, Prof Bible All SS Coll Vicksburg Miss 46-57. Dep Gen Conv 25, 40, 46, Del Prov Syn, Exam Chapl & Mem Hymn Cmssn Miss. Auth occasional poems & "A Parson's Christmas"

WELLS, JAMES EDSON Jr (WNY) 1114 Delaware Av, Buffalo 9, NY Dir Chr Stwdshp WNY 59-. b Buffalo NY 29 Nov 03 s James Enoch Wells & Cora (Beebe). HS Buffalo, U Mich BS (Archit) 28. D Feb 52 P June 53 Bp Scaife. m 29 Jul 26 Mary Elizabeth Houghton c 2. D-in-c S Andr & Gd Shpd Chs Irving NY 52, R S Paul's Lewiston NY 52-59. Fin Secy Dio WNY 52, Secy Com Alloc & Policy Epis Advance Fund WNY, Dept Chr Educ, Fin Com, Ch Archit Cmssn WNY, Dept Fin, Com Conf Cntr. Treas & Secy DeLancey Div Sch 51-, Trust DeVeaux Sch. Bus Mgr WNY Ed "Forth"

WELLS, JOHN WILLIAM (NY) 1687 Monroe Av, NY 57, NY Vic S Dav 57-. b Wayne Co NC 25 Aug 16 s William Wells & Sarah Jane (Sampson). Col, GTS. D June 57 P Dec 57 Bp Donegan. m 8 Jul 50 Winifred R Turner c 2

WELLS, LLEWELLYN WALLACE Jr (WVa) 700 Chappell Rd, Charleston 4, WVa R Gd Shpd Kanawha City 59-. b Ben's Run WVa 1 Mar 23 s Llewellyn W Wells & Martha Jane (Marcum). HS St Mary's WVa, Bethany Coll BA 48, VTS BD 56. D June 56 P Dec 56 Bp W C Campbell. m 24 June 50 Marjorie Elizabeth Risberg c 3. Asst R S John's Charleston WVa 56-58. Exam Chapl 60, Dept Chr Educ 57-

WELLS, MELVIN FREDERICK (SO) 64 University Ter, Athens, O Asst Min for Coll Wk Gd Shpd 59-. b Dayton O 26 May 32 s Melvin F Wells & Adaline Bly (Allen). HS Dayton, Ohio St U BM 52 MA 57, ETS BD 59. D June 59 Bp Hobson P Jan 60 Bp Blanchard*

WELLS, WALLACE LEWIS (NI) 2406 Madison, Gary, Ind P-in-c S Aug 51-. b Waco Tex 17 Sep 08 s Rev Henry Augustus Wells & Mary Jane (Daugherty). HS Tucson Ariz, Prairie View St Coll BA 33, SWTS LTh 51 BD 52. D Dec 50 P Jul 51 Bp Mallett. m 19 Aug 39 Henrietta P Bell

WELLWOOD, JOHN ROSS (Ok) 1517 SW 38th, Oklahoma City, Okla Vic S Jas Capitol Hill 58-. b Donaghadee Irel 26 Jan 15 s Joseph Wallace Wellwood & Isabelle Adalaide (Ross). Wayne U BS 38, SWTS LTh 49. D Jul 49 Bp Hubbard P Jan 50 Bp Emrich. m 3 May 41 Margery Zoller c 2. Vic S Paul's Brighton & S Steph Hamburg Mich 49-53, R Gr Menominee Mich 53-54, Vic Chr Kingman Kan 54-57, Vic All SS Pratt Kan 54-58*

WELSCH, GEORGE TALCOTT (Tex) Dickinson, Tex R Holy Trin 58-. b Chicago 3 Oct 16 s George Welsch & Ethel May (Kimball). HS Winchester, Boston U BA 38, ETS BD 42. D June 42 Bp H K Sherrill P Jan 43 Bp Phillips. R Chr Big Stone Gap & S Steph Nora Va 42-58. Dept Rel Educ SwVa 47-51, Co-Chrmn Div Yth 48, Exec Bd & Dept Mssns SwVa 51-54, Dept CSR 53-58, Del Prov Syn 53, 57, Dept Chr Educ Tex 59-, Chrmn Yth Div Tex 59-

WELSH, CLEMENT WILLIAM (SO) 740 Ludlow Av, Cincinnati 20, O Ed Forward Movt Publs 57-. b Oakmont Pa 21 May 13 s James Winfield Welsh & Ada Page (Clement). HS Cleveland, Harv BA 34 PhD 58, ETS BD 37, Ken STD 60. D Feb 39 P Nov 39 Bp H K Sherrill. m 28 Aug 37 Catherine Cooke Gilman c 4. S John's Waterbury Conn 37-39, R S Jas So Groveland Mass 39-42, Asst Prof Theol Bex 42-49 Assoc Prof Theol same 49-57, Chapl Ken 43-46 & 49-52, Chrmn Dept Rel Ken 43-57. Exam Chapl SO

WELSH, JAMES CARROLL (Mil) 153 E Capitol Dr, Hartland, Wis R Gr 59-. b Roanoke Va 27 Nov 26 s James Samuel Welsh & Gladys Rosa (Elmore). HS Roanoke, Roa BA 50, VTS BD 54. D Jul 54 P June 55 Bp W H Marmion. m 12 June 54 Georgetta Mae Abbott c 1. Vic Nelson Par Arrington Va 54-57, Asst R S Andr Ft Thomas & Vic All SS Cold Spring Ky 57-59

WELSH, STANLEY LeROY (NCal) 815 1st, Corning, Cal Vic S Andr Corning & Gd Shpd Orland 60-. b Phila 15 May 05 s Alexander Hess Welsh & Louise Caroline (Gabriele). HS Phila, U Pa 32, PDS ThB 32, Oxf 46, Aroostook St Tchrs Coll BS 50, U Me MEd 52. D May 32 P Nov 33 Bp Taitt. m 22 Sep 34 Lillian Ethel Williams (dec) c 1. Stdt Chapl Phila City Mssn 30-33, Cur S Mark's Frankford Pa 33-36, Mssy Mont 37-43, Chapl USA 43-47, R S John's Presque Isle Me 48-51, Vic Townsend Mssn Townsend Mont 52-55, Vic S John's Lakeport Cal 55-57, DCE Chr Eureka Cal 57-60. Chapl USAFR 49-. Dir Camp Noel Porter NCal 59-

WELSH, WALTER NATHANIEL (CNY) 107 Dorset Rd, Syracuse, NY R Gr 49-. b York Pa 26 Nov 11 s Albert Welsh & Effie Virginia (Gise). HS York, Ursinus BS 33, Theol Sem Reform Ch Lancaster Pa BD 36. D Dec 39 P June 40 Bp Washburn. m 20 Jul 40 Marie Agnes Mount c 4. Form Min Reform Ch. Asst R & DRE Gr Orange NJ 38-40, Asst Min Urban Mssn Passaic NJ 41-42, Vic Annunc Oradell NJ 42-45 R same 45-49. Chapl Syr

49-58. Pres Syracuse Area Coun Chs 59-60, Chrmn Dept Prot Commun Servs Syracuse NY 60-. Auth "The Problem of Child God Concepts"

WELTON, DANIEL MORSE (A) Stottville, NY R S Barn Stottville & S John's Stockport 54-. b Port Jefferson NY 15 Jan 04 s Cephas Burpee Welton & Lillian (Flower). Colg BA 25, GTS 25-29 STB 34. D June 28 P May 29 Bp Manning. m 20 Apr 38 Daisy Mae Whitehead c 1. In-c Chap Atone Bronx NYC 28-34, Asst S Paul's Albany NY 34-36, Asst S Geo Schenectady NY 36-38, R Calv Burnt Hills NY 38-40, R S John's Richfield Springs NY 40-42, R S Paul's Schenectady NY 42-54

WELTSEK, GUSTAVE JOHN Jr (LI) Ch of the Messiah, Gwynedd, Pa Cur Messiah 61-. b NYC 23 Apr 35 s Gustave Weltsek & Teresa Ann (Drauch). HS NYC, Queens Coll BA 58, PDS STB 61. D Apr 61 Bp DeWolfe. m 28 June 58 Gail Roberta Russell c 1

WELTY, DANIEL JOHN (NY) 260 W 231st, NY 63, NY R Med Kingsbridge 54-. b Mineral Wells Tex 13 Mar 19 s George W Welty & Anna Belle (Lewis). HS Electra Tex, SMU, Northcentral Coll BA, NW MA, Garrett Meth Sem, SWTS BD 48. D June 48 Bp Randall for NI P Dec 48 Bp Mallett. m 18 June 41 Doris Erlene Duckett c 2. D-in-c & R Trin Par Peru Ind 48-51, R S Geo Astoria NY 51-53, R S John's Christiansted VI 53-54

WENDEL, DAVID DEADERICK Jr (CBra) Rua Antonio Basilio 63, Apt 703, Rio de Janeiro, Brazil Asst Redentor 60-. b Montgomery Ala 20 Jul 30 s David Deaderick Wendel & Elizabeth (Brown). HS, U So BA 51, VTS BD 59. D June 59 Bp Murray P June 60 Bp Chilton for Ala. m 7 Sep 57 Ruth Steere Clarke c 1. Lt (jg) USN 51-56. Asst S John's McLean Va 59-60

WENDELS, CARL HENRY (NCal) 843 Morley, Yuba City, Cal Asst S John's Marysville 54-. b Marinette Wis 21 Aug 91 s Henry Ferdinand B Wendels & Rosa Marie (Schuette). HS Green Bay Wis, Beloit 12-13. Perp D June 54 Bp Porter. m 1 Jul 23 Frances Pauline Ostrom c 2

WENDT, WILLIAM ANDREW (W) 1515 Newton NW, Wash, DC R S Steph & Incarn 60-. b Mitchell SD 18 Jan 20 s William Ernest Wendt & Clara Vesta (Faust). HS Mitchell, SD St Coll, G Wash BA 48, GTS STB 51. D June 51 Bp Dun P Dec 51 Bp Boynton for W. m 4 Sep 48 Mary Elizabeth Davis c 2. Asst Trin NYC 51-54, P-in-c S Chris Chap Trin Par NYC 54-60

WENTT, ALLAN RUDOLPHUS (NY) 777 E 222nd, Bronx 67, NY R S Luke's Williamsbridge 60-. b Kingston Jamaica BWI 30 Sep 31 s Walter Edwards Wentt & Janetta (Emerson). Chr Ch Dist Acad, Berk 56. D June 56 Bp W H Gray for PCZ P Dec 56 Bp R H Gooden. m 9 June 56 Elizabeth Augustine Parris. Asst S Alban's Paraiso CZ 56-59, Asst S Luke's New Haven Conn 59-60, LocTen S Luke's Williamsbridge NY 60*

WENTWORTH, FREEDOM II (Ma) 77 Brentwood, Malden, Mass R S Luke's 58-. b Waltham Mass 22 Oct 32 s Russell Porter Wentworth & Helga (Helgesen). HS Waltham, Brandeis U BA 55, ETS BD 58. D June 58 Bp F C Lawrence P Dec 58 Bp Stokes. m 10 Sep 55 Mildred Anne Roberts. M-in-c S Paul's Beachmont Mass 58. Gen Secy Epis Pacifist Fellshp 60-62, Boys' Cmssn Dept Yth Ma 60-

WENTZ, HERBERT STEPHENSON (NC) 109 Pearl, Garner, NC Vic S Chris 60-. b Salisbury NC 22 Oct 34 s Charles Herbert Wentz & Carolyn (May). HS Salisbury, U NC AB 56, Oxf BA 59, GTS STB 60. D June 60 Bp Baker P Dec 60 Bp Fraser

WERLEIN, PHILIP PRENTISS (La) 3955 Chatfield Av, Baton Rouge, La R S Jas 35-. b St Louis 7 May 93 s Shepherd Halsey Werlein & Leila Wills (Ewing). Tul BA, Rhodes Schol Oxf BA, Oxf Theol MA, GTS. D Apr 20 P Nov 20 Bp Lines. m 6 Oct 27 Virginia Elizabeth Pearson c 4. Asst Gr Rutherford NJ 20-23, R S Mary Magd Newark NJ 23-27, Vic S Fran San Francisco 27-28, R Redeem Houston Tex 28-35, Archd Cntrl La 36-41. Dep Gen Conv 46, Stndg Com La 39, 43 & 46

WERNER, KENNETH CHARLES (Pa) Box 361, RD, Glenmoore, Pa R S Andr West Vincent 57-. b Torrington Conn 4 Mar 19 s Anthony Victor Werner & Elizabeth (du Pont). HS Torrington, Springfield Coll, West Chester St Tchrs Coll BS 40, PDS ThB 53. D May 53 P Nov 53 Bp W P Roberts for Pa. m 30 Aug 41 Elizabeth Helen Williams c 2. Hosp Corps USN 40-45. Ins wk 45-50. Vic S Mary's Warwick Pa 53-55, Vic S Andr W Vincent Pa 53-57. Chrmn Aud-Vis Aids Dept Chr Educ Pa 57-, Yth Advsr Pa 57-58. Exec Com Main Line Ch Sch Assn 56-58. Auth "Combat Fatigue Group Rehabilitation"

WERTH, McRAE (Del) 305 W 18th, Wilmington 2, Del Assoc R S Andr 59-. b Poteau Okla 10 Jul 23 s James Robert Werth & Pauline Hungerford (Bogardus). U Va, W&L LLB 48, VTS BD 57. D June 57 P Mar 58 Bp W H Marmion. m 16 Oct 43 Karen Humphrey c 1. USA (Lt) 42-45, Practiced Law 48-54. M-in-c Gd Shpd Chap Lynchburg S Luke's Pedlar Mills & Emm Madison Hgts Va 57-58, P-in-c Gd Shpd Chap Lynchburg & Chr Brookneal Va 58-59. Bd Dir Epis Soc Cultural & Racial Unity 60-

WERTZ, RICHARD WAYNE (O) 42 Francis Av, Cambridge 38, Mass Grad Stdt Harv 60-. b Cleveland O 19 May 33 s Clifford Raymond Wertz & Ethel Marie (Harris). HS Akron O, Ya BA 55, Ya Div Sch BD 58. D May 58 P Dec 58 Bp Burroughs. Asst Chapl Epis Wk Ya 58-59, P-in-c S Paul's Steubenville O 59-60

WESCOTT, RICHARD EDWIN (Ariz) 6715 Mockingbird La, Scottsdale, Ariz Cur S Barn 60-. b Oregon City Ore 12 Dec 34 s Frank E Wescott & Gertrude Suzan (Ogle). HS Boise Ida, Ida St Coll BA 57, CDSP BD 60. D June 60 Bp Hubbard P Jan 61 Bp A B Kinsolving

WESSINGER, PAUL, SSJE (Ore) 980 Memorial Dr, Cambridge 38, Mass Asst S John Evang 53-. b Portland Ore 7 Jan 15 s Henry William Wessinger & Romayne (Wood). Allen Prep Sch Portland, Harv BA 36, GTS 39. D June 39 Bp Dagwell for Ma P May 40 Bp S Burton for Ma. Asst S John Evang Boston 39-45, Novice Mstr SSJE 46-49, Asst S Aug & S Mart Boston 45-49, Asst S Mark's Portland Ore 50-51 R same 51, Dir Coos-Curry Cos Mssn & Vic S John's Bandon Ore 51-53*

WEST, DONALD JOHN (SD) 1141 Iowa Av SE, Huron, SD R Gr 58-. b Omaha Neb 30 Dec 30 s William Walter West & Elizabeth Anne (Padget). HS Omaha, Omaha U BA 52, PDS ThB 55. D June 55 P Dec 55 Bp Brinker. m 18 Oct 58 Dona McKay Kaiulani Marks c 1. Vic S Eliz Holdredge Gr Red Cloud & S Paul's Arapahoe Neb 55-57, Vic S Chris Cozad & S Matt Farnam Neb 57, Asst S Mart Phila Pa 57-58. Exam Chapl SD 59-, Depts Yth Ecum Rela & CSR 60-, Chrmn Admissions Com & Mem Bd Bp Hare Sch 60-, Bd SD Mental Health Assn 60-

†WEST, Rt Rev EDWARD HAMILTON 325 Market, Jacksonville 2, Fla Bp of Fla 56-. b Birmingham Ala 25 Jul 06 s Edward Hamilton West & Clarine (Buell). HS Birmingham, B'ham-So Coll BA 26 LLD 56, VTS BD 31, U Ida MA 34, U So DD 48, VTS DD 49. D June 31 Bp McDowell P Dec 31 Bp M S Barnwell, Con Bp Coadj of Fla 4 Oct 48. m 29 Aug 33 Charlotte Matthews c 3. P-in-c S Agnes' Sandpoint & S Mary's Bonner's Ferry Ida 31-32, R S Mark's Moscow Ida 32-36, Chapl U Fla 36-41, R S Paul's Augusta Ga 41-48, Bp Coadj of Fla 48-56. Dep Gen Conv 43, 46, Mem Natl Coun 45-47. Prov Coun & Chrmn Dept Coll Wk Prov 3 44-46, Chrmn Forw Serv & Dept Chr Educ & Mem Exec Coun Ga 42-46, Stndg Com 44-46. Progr & Budget Com Gen Conv 58, 61, Chrmn Com Cans House Bps

WEST, EDWARD NASON (NY) Cathedral Heights, NY 25, NY Can Sacrist Cathd S John Div 43-, Lectr Liturgics GTS 56-. b Boston 5 Nov 09 s Edward Nason West & Isadora Angelina d'E (Bellizia). Boston U BS 31 LittD 50, GTS STB 34, Ripon DD 46, Fell Trin London 48, Russian Theol Acad (S Sergius) ThD. D June 34 P May 35 Bp H K Sherrill. Cur Trin Ossining NY 34-37 R same 37-41, Sacrist Cathd S John Div NYC 41-43, Washburn Lectr ETS 60. Chrmn Dioc Cmssn Ch Bldg, Advsr to Bp on Orth Eccl Rela, V-Chrmn Jt Cmssn Ch Archit & Allied Arts, Designed & painted Ikonistas for Serbian Cathd NYC & designed Chaps for Royal Navy & Amer Merch Marine. Hon Chapl to Archbp of Canterbury Lambeth 48, Spec Prchr Canterbury Cathd 47, 52, 53, Select Prchr U Dublin 52. Cross of S Joanikie Serbian Patriarchate, US Armed Forces Res medal, Knight Cmdr Royal Order S Sava Yugoslavia, Knight Cmdr Order Polonia Restituta Poland, Off Order Orange-Nassau The Netherlands, Off OBE, Chevalier Legion of Honor France, St Conspicuous Service Cross, Archp's Cross Russian Orth Ch, Archp's Kamilavka Serbian Orth Ch. Chapl (Maj) NY NG, Chapl (Maj) VCA NY, Natl Chapl AGO 45, Hon AAGO 44-49, Trust S Vladimar's Orth Theol Sem & Acad, Bd Dir Tolstoy Fndt. Auth "Meditations on the Gospel of St John" "Things I Always Thought I Knew," "Byzantine Religious Art," "God's Image in Us," "The Far-Spent Night," Co-auth "The History of the Cross," numerous arts

WEST, EDWIN ELLISON (Cal) 580 Colorado Av, Palo Alto, Cal R S Mark's 51-. b Galt Ont Can 12 Aug 06 s Edwin Joseph West & Martha (Ellison). Malvern Toronto Ont, U W Ont, Huron Coll LTh. D May 44 P May 45 Archbp of Huron, Rec Oct 46. m 40 (wife dec) c 1. Serv Can 44-46, Can S John's Cathd Spokane Wash 46-47, Vic & Coll Chapl S Jas Pullman Wash 47-48, Vic Chr Oswego Ore 48-50, R S John Evang San Francisco Cal 50-51

WEST, EUGENE JAGAR (SC) Linwood La, Summerville, SC R S Paul's 55-. b Charleston SC 24 Mar 20 s William Thomas West & Rosabell Agatha (Torlay). HS Charleston, Newberry Coll BA 42, U So BD 45. D Mar 45 P Feb 46 Bp Carruthers. m 1 Nov 46 Jean Meredith Chandler c 5. P-in-c Ascen Hagood S Phil Bradford Springs & Holy Cross Stateburg SC 46-48, Asst to R Gr Charleston SC 48-49, R Trin Myrtle Beach SC 49-53, R Gr Morganton NC 53-55

WEST, JAMES OLIVER Jr (W) 509 Eye NE, Wash 2, DC R Calv 41-. b Richmond Va 2 Mar 18 s James Oliver West & Cynthia Hermenia (Edmundson). HS Richmond, Va Union U BA 36, Bp Payne Div Sch BD 39, Hartford Sem Fndt STM 40. D June 40 P June 41 Bp Goodwin. M-in-c Meade Meml Chap Alexandria S Cyp Chap Seminary S Sim Chap Millwood & S Mary's Chap Berryville Va 40-41*

WEST, JOHNSON EDWIN (Ol) Office of the Base Chaplain, 22nd Combat Support Group, March AFB, Cal Chapl (Capt) USAF 56-. b Sheridan Wyo 31 Oct 21 s Rev Samuel Earnest West & Mabel Anne (Clevenger). HS Wichita Kan, U Wichita BA 48, U Wash, Colo A&M, SWTS LTh 51. D May 51 Bp Fenner for Ol P June 52 Bp Bayne. m 2 June 48 June Cale c 3. Vic Whatcom Co Mssn Everson Wash 51-54, Vic San Juan Mssn Eastsound Wash 54-56, P-in-c Adv Seattle Wash 56

WEST, PAUL LAWRENCE (Ariz) 7849 No Scottsdale, Scottsdale, Ariz Retired 59-. b Pueblo Colo 3 Oct 04 s Harry Moore West & Lottie (Summers). HS Pueblo, Pueblo Jr Coll. D Aug 46 Bp Ingley P Feb 48 Bp Bowen. m 7 Oct 28 Maybelle McGonigle. Vic S Barn Cortez & S Paul's Mancos Colo 47-48, R S Barn-of-the-Valley Par Cortez Colo 49-50, Asst to Dean Trin Cathd Phoenix Ariz 50-52, Supt Gd Shpd Ind Mssn Ft Defiance Ariz

53-54, Vic S Barn-on-the-Desert Scottsdale Ariz 54-55 R same 55-59*

WEST, SAMUEL EARNEST Jr (WMo) The Kemper School, Boonville, Mo Pres & Hdmstr Kemper Sch 59-. b Buffalo Wyo 6 Dec 15 s Rev Samuel Earnest West & Mabel Anne (Clevenger). Kemper Milit Sch, Wichita U BA 38, SWTS BD 41. D Mar 41 P Sep 41 Bp Fenner. m 22 June 40 Mary Aileen Cies c 5. R S Tim Iola & P-in-c Calv Yates Center Kan 41-43, R Trin Atchison Kan 43-47, Assoc R Gr Madison Wis 47-49. Fell Coll Prchrs Wash DC 46, Chapl Kent Sch Kent Conn 49-59 Chrmn Theol Dept same 50-59. Exec Coun Kan 43-47, Dioc Rule of Life Counslr 43-45, Dean NE Convoc Kan 44-47, Exam Chapl 46-47. Charter Mem The Assoc Parishes Inc 46-, Chrmn Assn Chapls in Ch Schs 57-, Dir Kemper Sch Boonville Mo 57-

WEST, STANLEY RAPHAEL (Pa) Bryn Mawr Ct, Bryn Mawr, Pa Retired 54-. b Phila 2 Apr 84 s William Harvey West & Elizabeth Jones (Short). Girard Coll 91-99, PDS 10 BD 11 DD 46. D June 10 Bp Whitaker P June 11 Bp Mackay-Smith. m 19 Nov 12 Mary Louise Dean. Cur S Matt Phila 10-13, R Chr Pottstown Pa 13-24, Chapl USA 18, R Calv Conshohocken Pa 24-54 R Emerit 54-. Dean Convoc Norristown 24-36, Stndg Com Pa 39-56, Exec Coun 40-53, V-Chrmn Dept Soc Rela 53-. Bd Coun Epis Commun Servs Phila 40-, Chrmn Child Com & Fam Counsel Serv Com Epis Commun Servs 51-, Pres Conshohocken Min Assn 46-54, Chrmn Centennial Celebr Com PDS 57. Awards: Alum of the Yr Awd Girard Coll 53, Made Hon Past Cmdr John F deHaven Post AL 53, Silver Antelope Award BSA, Serv to Conshohocken Award 54

WEST, STEWART BRYAN (Va) 1810 Bush Hill Dr, Alexandria, Va P-in-c Olivet Ch Franconia 58-. b Richmond Va 6 Jul 13 s Herman Hyatt West & Daisy (Dallas). HS Richmond, VPI BSME 36, VTS BD 48. D Mar 48 Bp Goodwin P Mar 49 Bp W R Mason. m 29 Aug 36 Mattie Fearn Swoope c 1. USA (Maj) 40-46. LayR & Stdt-in-c Olivet Ch Franconia Va 46-48, M-in-c Gr Goochland & Incarn Mineral Va 48-49 R same 49-51, R S Paul's Weston WVa 51-58. Exec Bd & Chrmn Dept CSR WVa

WEST, WILLIAM EARL (NwT) 727 W Browning, Pampa, Tex R S Matt 55-. b Hiawatha Kan 18 Sep 20 s Eugene Earl West & Mildred (Moore). HS Hiawatha, Kan St Coll BS MS 47, Chi Div Sch. D June 52 P Dec 52 Bp Fenner. m 21 Nov 43 Carrie McLain c 4. USAAF 43-46, Secy YMCA & Instr Psychol Kan St Coll 46-50. R Gr Chanute & S Tim Iola Kan 52-55

WEST, WILLIAM HAROLD LAURENCE (Ma)-. b London Eng 10 May 98 s Stanley Ward West & Rosa Helena (Hall). Royal Commercial Traveller's Sch Pinner Eng, Angl Theol Coll Can LTh. D May 24 Bp of New Westminster P Nov 24 Bp of Yukon, Rec Sep 47. m 2 June 24 Josephine L Hepburn c 4. Serv Can 24-40, Chapl Can Army 40-46. M-in-c Gd Shpd Fairhaven Mass 47-55, Vic Trin & S Mich Par Middleville NY 61*

WESTAPHER, CLARENCE VAN (Dal) 1 Oak Hill Pl, Texarkana, Tex R S Jas 59-. b Wash DC 21 May 22 s Clarence Van Dycke Westapher & Adah Belle (McCown). HS Ft Worth Tex, Tex Chr U BA 44, SWTS BD 47. D Dec 46 Bp H T Moore P Jul 47 Bp C A Mason. m 4 Oct 47 Dorothy Jean Krall c 3. Vic S Mark's Irving & S Alban's Arlington Tex 47-50, R S Luke's Par Dallas Tex 50-56, R S Elis Glencoe Ill 56-59. Chrmn Dept Mssns 50-53, Mem Exec Coun 50-53, Exam Chapl 54-56, Chrmn Dioc Acolyte Wk 53-54, Del Prov Syn 53

WESTHORP, CLIFFORD SIDNEY (RI) 111 Greenwich Av, Warwick, RI R All SS Pontiac 59-. b London Eng 1 Sep 13 s Sidney George Westhorp & Ivy Bessie (Wood). HS Montreal, Berk 55. D June 55 P Dec 55 Bp Washburn. m 12 Dec 37 Harriet Dorothy Neuheisel c 2. CPA NJ. Lay Asst S Paul's Westbrook & S John's North Guilford Conn 53-55, Vic Incarn West Milford NJ 55-56, R Med Edgewater NJ 56-59. Chrmn Stwdshp Com N'k 58-59. Contrib Ch mags

WESTLING, LESTER LEON Jr (Ph) Box 2922, Manila, Philippines Asst P S Steph Chinese Sch 60-. b Oakland Cal 19 Oct 30 s Lester Leon Westling & June Minerva (Holmes). Harvard Sch & A-to-Zed Sch Cal, Stan, US Merch Mar Acad, Tul, Coll Pac BA 52, CDSP BD 55. D June 55 Bp Walters for Cal P Jan 56 Bp Block. m 1 Nov 58 Marjorie Clark c 1. Cur S Peter's Redwood City Cal 55-56, Vic Gd Shpd Berkeley Cal 56-59, Chapl Easter Sch & Asst Epiph Mssn Baguio Philippines 60

WESTLUND, LARRY ARNOLD (Ol) 1810 Maple, Longview, Wash Cur S Steph 60-. b Bellingham Wash 5 May 35 s Oscar Erick Westlund & Grace Greenwood (Cox). HS Bellingham, U Wash BA 57, GTS STB 60. D June 60 P Mar 61 Bp W F Lewis

WESTMAN, PAUL ALLEN (NJ) 47 E Linwood Av, Maple Shade, NJ Vic S John's 59-. D Nov 59 P June 60 Bp Banyard*

WESTON, ANDREW ARTEMUS (SD) Eagle Butte, SD Vic S John Evang 60-. D Sep 40 P Mar 42 Bp W B Roberts. S Eliz Sch Wakpala SD 40-43, Assoc R Santee Mssn SD 43-47, P-in-c Crow Creek Mssn Ft Thompson SD 47, Assoc P Pine Ridge Mssn Porcupine SD 50-58, Vic Chr Gettysburg SD 59-60*

WESTON, ENGLISH HOPKINS (Tenn) 7th & Pine, Chattanooga 3, Tenn Asst to R S Paul's 60- & P-in-c S Luke's Chap 57-. b Hopkins SC 12 Dec 20 s Christian Tucker Weston & Mary Postell (Hopkins). HS Lykesland SC, Cit BA 41, VTS BD 43. D Sep 43 P Dec 44 Bp J J Gravatt. m 17 June 53 Sarah Catherine Crawford c 3. Cur Trin Columbia SC 43-45, R S Andr Greenville & P-in-c Gd Shpd Greer SC 45-52, P-in-c Epiph Laurens SC 48-51, R Gd Shpd & Chapl Ch Home for Child York SC 52-56, City Mssnr Chattanooga Tenn 57-60

WESTON, M MORAN (NY) 215 W 133rd, NY 30, NY R S Phil 57-. b Tarboro NC 10 Sep 10 s Rev Milton Moran Weston & Catherine Cornelia (Perry). HS Raleigh NC, Col BA 30 PhD 54, UTS BD 34. D June 50 Bp Gilbert for Vt P Dec 50 Bp Donegan for Vt. m 27 June 46 Miriam Yvonne Drake c 2. Soc & Labor wk 35-48. Cur & Bus Mgr S Phil NYC 50-51, Asst Secy Dept CSR Natl Coun 51-53 Exec Secy same Div Chr Citznshp 53-57, Depts Internatl Affairs & Ch & Economic Life Natl Coun. Mem Dept CSR NY 49-. Mem Acad Polit Sc 50, Inst Rel 53-, Adm Com Fedrtn Prot Wel Agencies NY, Dir NYC Mssn Soc, Alum Coun UTS. Dir Carver Fed Savings Bank, Dir Commun Coun Grtr NY, Lectr Chr Citznshp. Ed Bd "Christianity and Society" 52-53. Ed "New Roads" 53, Auth "They Were Their Neighbors," "Strong Drink is Raging," "Episcopalians at Work in the World," "Roadmap of the Christian Citizen," "Just, Right, and Necessary," "Social Policy of the Episcopal Church in the 20th Century," arts in welfare & Ch mags

WESTON, MILTON MORAN (NC) Box 621, Tarboro, NC Retired 57-. S Aug Coll Sch NC, How 02, Providence U Ohio PhB 05, King Theol Hall 02, Bp Payne Div Sch 03. D June 03 Bp Randolph P Dec 05 Bp Strange. S John Evang Edenton & S Phil Elizabeth City NC, R S Aug Savannah Ga, R S Luke's Tarboro NC*

WESTOVER, HAROLD WENDELL (W) 925 17th NW, Wash 6, DC Asst R S John's 60-. b St Louis Mo 3 Apr 23 s Paul Bascom Westover & Rachel Louise (Tudor). MS Columbia Mo, Mo U BA 47, Berk STB 56. D June 56 P Dec 56 Bp Welles. m 13 Jan 45 Aleene Lorene Montgomery c 1. Chapl S Luke's Hosp Kansas City Mo 56, Vic S Paul's Harrisonville Mo 57-58, Asst S Andr Kansas City Mo 58-60*

WETHERELL, WILLIAM ROBERT (N'k) 438 Valley, Orange, NJ R All SS 57-. b Wilmington Del 10 Aug 14 s William Warner Wetherell & Agnes (Hunter). U Del BA 35, GTS 38. D June 38 P May 39 Bp R E Campbell. m 24 Aug 43 Grace Lewis c 2. On Staff S Paul's Brooklyn NY 38, Asst P S Clem Phila 38-43, R Gr Sterling & P-in-c S Anne's Morrison Ill 43-46, R Our Sav Chicago 46-57. Secy-Gen Confrtrnty Blessed Sacr 52-, Exec Coun Amer Ch Union 56-, Coun Guild All Souls' 59-

WETHERILL, FRANCIS MACOMB (Pa) 3012 W Coulter, Phila 29, Pa Retired 51-. b Phila 27 Jan 83 s William Henry Wetherill & Elisabeth Putnam (Proctor). HS Phila, U Pa BA 06 MA 11, GTS 09, PDS STM 29, U Ia DD 25, Tem STD 36, Phila Coll Osteopathy LLD 54. D June 09 P Dec 09 Bp Whitaker. m 29 Nov 21 Anna Jane Kerr c 1. Cur Calv Germantown Phila 09-12, Dean Leonard Hall 12-14, Asst R Chr Phila 14-18, Chapl ARC AEF 18, Chapl USA 18-19, R S John Bapt Phila 19-31 R Emerit 31-, Assoc S Simon's Phila Pa 36-53 R Emerit 54-. Dir Home Mssy Soc 13-, Grand Cmdr Knights S John 11-41, Regl Dir & Mem Natl Bd Ord Sir Galahad 40, Dir Alum Bd Tem 47-. Chapl Pa NG 14-18, Chapl Colonial Soc Pa 52-. Auth "Knights of St John," "A Secret Order for Boys of the Church," "Healing in the Churches," "The Heart's True Home, An Appreciation of Religious Beliefs," "Youth Welfare," "Washington's Greatness"*

WETKLO, OSCAR JOHN PAUL (SHB) 19 am Schwarzacker, Geissen, Hessen, Germany Retired 49-. b Hamburg Ger 9 Feb 86 s Carl Wetklo & Berta (von Cadeaux). Gym Berlin AB, St Prot Pstr's Exam Berlin, Univs Giessen Basel Geneva Berlin Greifswald & Bonn. D Dec 28 P Dec 29 Bp Wise. m 18 Sep 17 Luise Friedrichs c 6. Prof Langs Friends U Kan 27-31, R Trin Arkansas City Kan 31-33, Soc wk 33-36, Ch wk Ger 36-40, Min wk Tex & Cal 40-49. Auth "The White Duke"*

†WETMORE, Rt Rev JAMES STUART (NY) Synod House, Cathedral Hts, NY 25, NY Suffr Bp of NY 60-. b Hampton NB Can 22 Oct 15 s Charles Talbot Wetmore & Bertie Mae (McCordic). Hampton Consol & Sussex Grammar Sch NB Can, U Kings Coll BA 38 LTh 39 BSLitt 49 DD 60, Ya Div Sch 47. D Dec 38 Archbp of Nova Scotia for Fredericton P Dec 39 Bp of Fredericton, Rec Sep 53, Con Suffr Bp of NY 25 Mar 60. m 4 Jul 40 Frances Howard Robinson c 4. Cur S Anne's Fredericton NB 39-41, R Westfield NB 41-43, R S Jas St John NB 43-47, East Field Secy Gen Bd Rel Educ Ch of Eng in Can 47-51 Asst Secy same 51-53, Dir Chr Educ Dio NY 53-60. SHB Prov 2 60, Ldrshp Trng Advsry Com Natl Coun, VP NYC Mssn Soc, VP Yth Consult Serv. Bd Dir Prot Coun NYC, No Amer Admrv Com World Coun Chr Educ, Div Chr Educ NCCC, Bd Dir Windham House, Trust SS Hilda's & Hugh's Sch, Chapl Can Soc NY. Auth "Master, What Shall We Do?", Study guide to "The Parish Comes Alive"

WETTLING, LOUIS EUGENE Jr (NMex) 743 So 2nd, Raton, NMex Vic Holy Trin 59-. b Omaha Neb 27 Jul 93 s Louis E Wettling & Laura (Gregory). U Neb, GTS. D June 17 P June 18 Bp A L Williams. m 16 Apr 16 Frances E Van Camp c 2. R Holy Trin Callaway Neb, Annunc Oradell NJ, R S Steph Chicago 54-58

WEYRICH, HARRY STANSBURY (NJ) Dulaney Village Apts, 900 Southerly Rd, Towson 4, Md Retired 51-. b Baltimore 4 Aug 88 s Joseph Weyrich & Grace Amelia (Stansbury). Milton Acad, Peabody Conserv Mus, Chi Div Sch. D Apr 27 P Dec 27 Bp Murray. m 5 Oct 16 Jessie May Stallings c 1. Asst Emm Baltimore 27-29 P-in-c same 29-31 Assoc P same 31-32, R Chr So Amboy NJ 32-50. Bd Rel Educ NJ. Chapl Chesapeake Chapt AGO 51-*

WHALEY, JOHN TURNER (Minn) 5332 Halifax So, Minneapolis, Minn Cur S Steph 58-. b Hannibal Mo 18 Nov 08 s Volney

Hampton Whaley & Hattie May (Turner). HS Hannibal, U Mo. D Dec 51 P Oct 52 Bp Keeler. m 5 Apr 41 Evalynne Hanson. Vic Chap Gd Shpd Rice Minn 50-54, Vic Our Sav Little Falls & Gr Royalton Minn 50-55, P-in-c S Barn & Resurr Chs Houston Tex 56-58

WHARTON, GEORGE EDWARD (Ariz) 5038 No 18th Av, Phoenix, Ariz Retired 50-. b Toronto Ont Can 7 Feb 79 s James Wharton & Ann (Holroyd). Lebanon Valley Coll, Ya 10-12, Sea BD 07. D June 07 P Dec 07 Bp C S Olmsted. m 25 June 09 Anna T Rattelsdorfer c 2. Walsenburg Colo 07-08, Glenwood Springs Colo 08-10, Hamden Conn 10-12, Scranton Pa 12-16, S Paul's Mexico Mo 16-23, Chr Boonville & M-in-c S Mary's Fayette Mo 23-26, Gr Jefferson City Mo 26-34, Vic Trin Kingman S Paul's Chloride Goldroad & Oatman Ariz 34-41, S John's Needles Cal 34-40, Vic S Andr Phoenix Ariz 41-50. Pamph "Some Differences Between the Episcopal and the Roman Communions Concerning the Church"

WHARTON, GEORGE FRANKLIN III (La) Box 737, Opelousas, La R Epiph 59-. b Lake Charles La 20 Dec 29 s Rev George Franklin Wharton & Fleda Garfield (Spencer). HS Lake Charles, U So BS 51, GTS 54, Oxf BA (Theol) 56. D Jul 54 P Aug 56 Bp G M Jones. M-in-c S John's Thibodeaux La 54-55, Asst S Mark's Shreveport La 56-59*

WHATLEY, ALLAN (E) 13 High, Cambridge, Md R Great Choptank Par 52-. b Belleoran Nfld 14 Nov 01 s Uriah Whatley & Matilda Emma (Fudge). HS Belleoran, Bp Feild Coll Nfld, U Bp's Coll Que BA 25, NYU MA 29, GTS 28 STB 29. D Apr 28 Bp B Brewster P Feb 29 Bp Stearly. m 26 Jul 31 Viola Fountain c 2. Asst R Trin Cathd Newark NJ 28-30, R Gd Shpd Ft Lee NJ 30-37, R S John's Union City NJ 37-44, R S Thos Newark NJ 44-52. Bd Rel Educ N'k 30-49, Field Dept 46-52 Chrmn 48-52, Chrmn Pres Bp's Fund 49-52, Dioc Chrmn 400th Anniv Pr Bk 49, Eccl Crt N'k 47-52, Exec Coun E 52-, Dept Prom 52-53, Dept Chr Educ 52- Chrmn 55-58, Dept Fin 56-, Stndg Com E 54- Pres 55-58, Dept Mssns 54-, Chrmn Dioc Conf 55-58. Pres Easton Cler 54. Del Prov Syn 53, 54, 56, Dep Gen Conv 55, 58, 61. Auth "The Teaching Methods of Jesus"

WHEAT, CLAYTON EARL (Ma) 59 Delafield Island Rd, Darien, Conn Retired 46-. b Winona Minn 7 Aug 81 s Cornette Van Leigh Wheat & Reese (Dill). U So BA 04 MA 18, ETS BD 07, Norwich U DD 28. D June 07 P May 08 Bp Tuttle. m 29 Apr 09 Roberta Stockton Cox c 1. Asst Chr Cathd St Louis 07, R S Geo Griffin Ga 11, S John Evang Hingham Mass 11-13, Chapl Sewanee Milit Acad 13-16, Chapl USMA 18-26 Prof Engl same 26-46. Col USA. Publ "Democratic Traditions of America." Auth "The Cadet Prayer" off prayer USMA

WHEATCROFT, GEORGE RICHARD (Tex) 345 Piney Point Rd, Houston 24, Tex R S Fran 50-. b Quincy Ill 8 Aug 18 s George Frederick Wheatcroft & Margaret Elizabeth (Hedges). HS St Louis, Wash U BA 40, UTS, VTS BD 43, Mo St Coll MA 49. D May 42 P Feb 43 Bp Scarlett. m 9 June 43 Anita Lyon c 3. Asst R S Mich & S Geo Ch St Louis 43-45, R Trin Kirksville Mo 45-50

WHEATLEY, JAMES McNEAL (SF) 1943 Mound Pl So, St Petersburg 12, Fla R S Matt 58-. b Baltimore 30 June 96 s Samuel Thomas Wheatley & Marie Louise (Taylor). D June 28 P Dec 28 Bp Murray. m 15 Jul 16 Winifred Marie Taylor c 2. P-in-c S Geo Dundalk Md 28-31, Cur S Luke's Evanston Ill & Epis Stdt Chapl NW 31-32, R Trin Ft Wayne Ind 32-47, R Advoc Phila Pa & Epis Stdt Chapl Tem 51-58. Exec Secy NI 32-47, Archd Dio NI, Chrmn Howe Conf, Chrmn Dept Chr Educ Mem Stndg Com Dept Mssns & Exam Chapl NI. Dep Gen Conv 34, 37, 40, 43, 46. Trust Howe Milit Sch 32-

WHEATLEY, JAMES McNEAL Jr (SF) 215 Church, Port Orange, Fla Vic Gr 60-. b Baltimore Md 28 Nov 21 s Rev J McNeal Wheatley & Winifred Marie (Taylor). Howe Milit Sch Ind, NW BS 55, Tem, SWTS LTh 58. D May 58 P Dec 58 Bp Barry. USAF 42-45. Dist Mgr Phelps Dodge Copper Co 46-53. Asst Advoc Phila Pa 58, Asst S Mary's & Hdmstr S Mary's Parochial Sch Tampa Fla 59-60. Advsr EYC Dnry 60

WHEATON, PHILIP EUGENE (DR) Av Francia 60, Ciudad Trujillo, Dom Rep M-in-c S Andr Mssn & S Mark's Rio Haina 55-. b Minneapolis 21 May 25 s Grier Franklin Wheaton & Claudia Elizabeth (Hunt). HS Minneapolis, U Minn BME 48, VTS BD. D June 52 Bp Keeler P Dec 52 Bp Voegeli. m 10 June 50 Phyllis Ann Porter c 4. M-in-c Epiph Ciudad Trujillo Dom Rep 52-54

WHEDON, HENRY CURTIS (CNY) 457 Oxford, Rochester 7, NY Retired 51-. b Stanley NY 22 Apr 83 s George Marshall Whedon & Ella Metcalf (Alcock). Acad Canandaigua NY, Hob BA 04 DD 36, GTS 08. D May 08 P Oct 09 Bp W D Walker. m 19 Sep 12 Cynthia Anne Furness. Gr Randolph & S Paul's E Randolph NY 08-10, Cur Gr White Plains NY 10-12, R S Mark's Clark Mills NY 12-17, S Geo Chadwicks NY 12-16, Geth Sherrill NY 16-17, R S Mark's Rochester NY 17-21, R S Mark's & S John's Rochester NY 21-25, Lectr DeLancey Div Sch 23-25, R S Paul's Oxford NY 26-39, P-in-c Gr Carthage NY 39-51 R Emerit 51-, P-in-c Trin Great Bend NY 39-41, P-in-c S Paul's Antwerp NY 42-45. Del Prov Syn, Asst Secy Dio CNY 16-17 & 46-48, Exam Chapl 28-50, Dioc Consultant Hymn Revis 40, RurD 33-39 & 45-50

WHEELER, JOHN BEVAN (Tex) 1500 No Thompson, Conroe, Tex R S Jas Apos 59-. b Baltimore Md 5 Dec 31 s Clarence Eldred Wheeler & Carolyn Taylor (Bowerman). HS Catonsville Md, W&L BA 53, GTS 56 STB 59. D Sep 56 Bp Doll P Jul 57 Bp N C Powell. m 5 Oct 57 Helen Chase Ward. Vic S Andr Clear Spring Md 56-58, Vic S Clem Chap Indian Springs Md 57-58, Chapl-Res S Luke's Hosp Houston Tex 58-59

WHEELER, PAUL MOORE (Hon) Box 5403, Honolulu 14, Hawaii R S Clem 55-. b Portland Ore 12 Sep 14 s Frederick Hovey Wheeler & Ethel Bell (Moore). HS Portland, U Utah BA 36, CDSP BD 39 DD 60. D Jul 39 P May 40 Bp Stevens. m 10 Oct 39 Frances Winifred Patterson c 2. Vic S Mary's Palms Cal 39-41, R S Andr Torrance Cal 41-48, R S Jas Newport-Balboa Cal 48-55. Chrmn Dept Chr Educ LA 43-48, RurD Long Beach Convoc 48-51, Dioc Secy Cmssn Healing 52-55, Secy Dept Par Day Schs & Chrmn Div Adult Educ 53-55, Chrmn Stwdshp Hon 56-, Chrmn Dept Yth 57-

WHEELER, ROBERT BRUCE (WM) 1753 Golfview, Benton Harbor, Mich Vic S Aug Mssn 60-. b Everett Mass 8 Nov 24 s William Phillip Wheeler & Katherine Louise (Kogler). HS Malden Mass, But BA 56, Bex. D June 58 Bp Craine P Dec 58 Bp McNeil for Ind. m Marjorie Thornton c 3. In-c S Steph Mssn Benton Harbor Mich 58-60

WHEELER, TEMPLE GOODE (WVa) Box 268, Charles Town, WVa Vic S John's Harpers Ferry & S John's Rippon 60-. b Falls Church Va 12 Apr 04 s Arthur M Wheeler & Marian Edna (Johnson). HS Falls Church, DuBose Meml Ch Trng Sch Acad Dept, VTS, DuBose Meml Ch Trng Sch 36. D Dec 36 Bp Goodwin P Mar 38 Bp Strider. m 1 May 28 Helen C Caljouw c 1. P-in-c Ascen Hinton WVa 38-41, P-in-c S Steph Romney Emm Keyser & Emm Moorefield WVa 41-42, P-in-c S Mark's Berkeley Springs WVa 42-44, P-in-c S Andr Harpers Ferry & Zion Hedgesville WVa 42-45, Fndr & Supt Children's Haven Charles Town WVa 45-60

WHEELER, WILLIAM HARDIN (NC) 201 McAlway Rd, Charlotte 7, NC Retired 52-. b Little Falls NY 29 Sep 79 s Charles Volney Wheeler & Helen Eliza (Nellis). Trin BA 02, CDSP 05. D June 05 P Dec 05 Bp W F Nichols. m 7 Oct 09 Lulu Richter Dowe c 4. Tuolumne & Sonora Cal 05, Modesto Cal 11, R Adv Oakland Cal 12-17, S Andr Beacon-on-Hudson NY 17-20, P-in-c S Jas Wilmington NC 20-22, Supt Thompson Orph & Trng Inst Charlotte NC 22-40 Chapl same 40-52, R S Andr Sch M-in-c Chap Hope & Asst R S Peter's Charlotte NC 40-52*

WHELAN, DONALD EMERSON (At) 254 Johnson Ferry Rd NW, Atlanta 19, Ga Asst Holy Innoc Sandy Springs 61-. b Hartford Conn 4 June 08 s Frederick Charles Whelan & Jessie Cora (Turner). HS W Hartford, Rensselaer Poly Inst CE 31. Perp D Feb 61 Bp Claiborne. m 9 Nov 34 Alice Irene Humphrey c 2. Auth sec arts

WHICHARD, HENRY WALTER Jr (SVa) Box 287, Suffolk, Va R S Paul's 55-. b Norfolk Va 16 Mar 15 s Henry Walter Whichard & Pattie Lawrence (Carroll). HS Norfolk, G Wash U BA 35, VTS BD 44. D Oct 44 P May 45 Bp W A Brown. M-in-c Mecklenburg Co Va 44-45, Asst P S Phil Tucson Ariz 45-47, Chapl Epis Stdts U Ariz 46-47, R S Paul's Brady P-in-c Gr Ilano & S Luke's San Saba Tex 47-52, R Chr & Epis Chapl VPI Blacksburg Va 52-55

WHIPPLE, CHRISTIAN BENNETT (Minn) Ponsford, Minn P-in-c Breck Meml Mssn Ponsford & S Columba's Mssn White Earth 59-. b Santee Neb 17 Dec 01 s William Whipple & Florence (Frazier). Santee Gov Sch, Govt Ind Sch Genoa Neb, So Normal Trng Sch Santee, So St Tchrs Coll SD. D Aug 26 Bp Burleson P Mar 44 Bp W B Roberts. m 11 Dec 28 Estherlyn Lucille Harlan (dec) c 6. D Most Merc Sav Mssn Santee Neb 26 & 28-33, D Trin Mssn & Boys' Advsr Hare Boys' Sch SD 28, Assoc D & P Pine Ridge Mssn SD 33-51, P-in-c Crow Creek & Lower Brule Mssns S Mich Pierre & S Peter's Ft Pierre SD 51-59

WHIPPLE, FRANK PLUMMER (Mich) 782 W Tienken Rd, Rochester, Mich Vic S Alfred's Lake Orion 60-. b Bridgman Mich s Frank Harry Whipple & Minnie Estelle (Plummer). HS Benton Harbor Mich, Dioc Sch Theol 59. D Dec 58 Bp Emrich P Dec 59 Bp Crowley. m 16 Sep 29 Dorothy Louise Wieland c 2. Newspaper & advertising wk 22 yrs, Personnel wk Gen Motors Corp 10 yrs. Asst S Phil Rochester Mich 58-60. Gen Mgr 61 Gen Conv Detroit

WHISLER, ALFRED HAROLD Jr (NY) Satterlee Pl, Wappingers Falls, NY R Zion Par 59-. b Harrisburg Pa 1 Jul 25 s Alfred Harold Whisler & Lillian Maude (Edwards). Pr BA 48, GTS STB 51. D May 51 P Dec 51 Bp Armstrong. Cur S Paul's Phila 51-54, R Gd Samar Paoli Pa 54-58, Grad Stdt GTS 58-59

WHISTON, CHARLES FRANCIS (Cal) 50 Windsor Av, Berkeley 8, Cal Prof Syst Theol CDSP 45-. b Yarmouth NS 16 Nov 00 s Frank Whiston & Jennie Maude (Margeson). HS Stoneham Mass, Trin BA 26, Harv MA 27, ETS BD 30, GTS STD 51, Trin DD 51. D June 29 Bp Slattery P May 30 Bp Babcock. m 15 June 29 Estelle Emily Reed c 5. Asst to R Holy Nativ Wuchang China, Chapl & Hd Dept Philos Cntrl China Coll 30-38, R S Steph Middlebury P-in-c All SS Shoreham & Lectr Mid Coll Vt 38-41, Vic S John's Ashfield & Emm Shelburne Falls Mass 41-45. Auth "Instructions in the Life of Prayer," "Teach Us to Pray," "The Ministry of Jesus," "When Ye Pray, say 'Our Father,'" Ed Fenelon's "Christian Perfection"

WHISTON, JOHN THAYER (Wyo) 211 Oakland Av, Capitola, Cal R S John Bapt 61-. b Peking China 17 Mar 31 s Rev Charles Francis Whiston & Estelle Emily (Reed). HS Berkeley Cal, San Francisco St Coll AB 53, VTS BD 59. D June 59 P Dec 59 Bp Hunter. m 21 June 58 Sally M Cameron c 2. R S John's Green

River Wyo 59-61. Chrmn Dept Evang Wyo 60-61, Dept Chr Educ Wyo 60-61

WHITAKER, JAMES STEWART (Ma) 29 Springs Rd, Bedford, Mass M-in-c S Paul's 60-. b Boston Mass 15 Jul 31 s James Norman Whitaker & Esther (Hurd). Holerness Sch, NoEast U BS 54, ETS BD 57. D June 57 Bp Stokes P May 58 Bp F C Lawrence. m 19 Jan 57 Janice Lee Grannell c 2. Cur Trin Portland Me 57-60

WHITAKER, O'KELLEY (NC) 211 No Church, Salisbury, NC R S Luke's 58-. b Durham NC 26 Dec 26 s Faison Y Whitaker & Margaret Elizabeth (O'Kelley). HS Durham, Duke BA 49, SWTS BD 52. D May 52 P Dec 52 Bp Penick. m 16 Aug 55 Betty Frances Abernethy c 2. M-in-c S Andr Charlotte NC 52-55 R same 55-58. Exam Chapl NC, Chrmn Dioc Cmssn Radio & TV, Chrmn Ch Mus Cmssn NC, Pres Salisbury Convoc

WHITAKER, ROBERT H (Mich) 2030 Kenmore Dr, Grosse Pointe Woods 36, Mich Dir Dioc Sch Theol 57-. b Malden Mass 17 Dec 18 s Harold Alden Whitaker & Beulah Maud (Ray). HS Malden, Gordon BA 40, Boston U MA 41, ETS BD 43, Harv Div Sch, Ya Div Sch, New Coll U Edinburgh PhD 48. D Sep 43 Bp Heron P Mar 44 Bp H K Sherrill. m 12 June 56 Eunice Tom c 2. Asst Boston U Grad Sch 40-41, Lay-Vic S Paul's Revere Mass 41-43, Asst Min Trin New Haven Conn 43-45, Chapl USNR 45-46, Guest Mem Staff Cathd S Mary Edinburgh Scotl 46-48, Instr Philos & Hist S Andr Theol Sem Quezon City PI 48-52, Guest Assoc Prof Theol Bex 52-53, Chapl Epis Stdt Fndt U Mich 53-55, Assoc R Gr Mt Clemens Mich 55-57. Chrmn Exam Chapls Mich 54-. Auth art "The Timaeus as a Basis for Plato's Ethics," "Theodore of Tarsus: Archbishop of Canterbury, AD 668-690"

WHITALL, EDWIN CLARK, OHC (NY) Holy Cross Monastery, West Park, NY Retired-. b Woodbury NJ 13 Oct 78 s Charles Clement Whitall & Sarah Elizabeth (Clark). Nash 05. D May 05 Bp Nicholson P Dec 05 Bp J H White. Professed OHC 12. Chapl Sisters S Mary Sewanee Tenn 19-25, Holy Cross Mssn Liberia, P-in-c S Jas Midway Tenn 52-55*

WHITCOMB, JAMES LANMON (NY) Cold Spring Farm, RD, North Bennington, Vt Retired 57-. b Keene NH 1 Oct 89 s Frank Herbert Whitcomb & Grace (Nims). HS & Trin Sch NYC, S Steph 14, GTS 22. D Mar 25 Bp Parker P Jul 26 Bp R T Nelson for NH. m 12 Jan 18 Josephine Hale c 3. Gov Lake Delaware Boys' Camp & Club 14-30. Cur Trin Ossining NY 27-28, Asst P S Edw Martyr NYC 28-30, R & Hdmstr Hoosac Sch Hoosick NY 30-41, R & Pres S Barn Troy NY 41-45, R Gr Hastings-on-Hudson NY 45-52, Chapl S Mary's Sch Peekskill NY 52-57. Exam Chapl A 33-41, RurD Troy 43-44, Bd Rel Educ NY 45-49, Dean Valley Forge Youth Conf 45-56, Bd Dir Yth Consult Serv 47-51. Trust Bard 39-41

WHITCOMB, NATHANIEL TREAT (Ma) 1671 Beacon, Waban 68, Mass R Gd Shpd Par 60-. b Rochester NY 20 Jan 28 s Willis Eugene Whitcomb & Eunice Veda (Davis). HS Rochester, Drew BA 52, ETS BD 55. D June 55 P Feb 56 Bp D S Stark. Cur S John's Par Waterbury Conn 55-57, Prot Chapl Brigham Hosp & Epis Chapl Harv Med Sch 57-60

WHITCROFT, THOMAS HENRY (Sp) 140 No Buchanan, Edwardsville, Ill R S Andr Edwardsville & Vic S Gabr Wood River 60-. b Upper Darby Twp Pa 4 Sep 30 s Thomas Henry Whitcroft & Anna Edna (Spaeth). HS Wash DC, U So BA 52, GTS STB 59. D June 59 Bp Dun P Dec 59 Bp Street. Cur S Mark's Glen Ellyn Ill 59-60. Secy-Treas Chicago Sewanee Club

WHITE, BERTRAM THOMAS (Mich) 1532 Pruit Dr, Highland Rt 2, Mich Dir Dept Stwdshp & Evanglsm Mich 59-. b Detroit 14 Apr 27 s Clement White & Ida Rose (Smith). HS Hazel Park Mich, Alma Coll AB 50, VTS BD 55. D June 55 Bp Emrich P Dec 55 Bp Crowley. m 10 Jul 54 Elvira Barchetta c 3. LayMin S John's Dryden Mich 50-52, Vic S Paul's Harsen's Island 55-57, Vic S Geo Milford Mich 57-59

WHITE, BEVERLEY TUCKER (SVa) 1010 Graydon Av, Norfolk 7, Va R S Andr 47-. b Warsaw Va 10 Apr 06 s Rev Luke Matthews White & Jane Ellis (Tucker). Woodberry Forest Sch, U Va BS 29, VTS BD 32. D June 32 Bp H St G Tucker for N'k P Dec 32 Bp Stearly. m 17 June 33 Elizabeth Steelman Naylor c 2. Cur S Andr So Orange NJ 32-34, R S Paul's Ivy Depot Va 35-38, R Emm Harrisonburg Va 38-47, Assoc Prof Madison Coll 40-47. Dep Gen Conv 49, 52, 55, Exec Bd SVa 48-52 & 56-59, Chrmn Dept Prom 48-52

WHITE, CHARLES EVERETTE (SF) 1525 Hudson, Orlando, Fla Vic Holy Fam 60-. b New Albany Ind 6 June 11 s Rev Harvey Wilfred White & Myrtle Larcena (Robertson). Pub Schs Morocco & Elkhart Ind, Milton BA 36, Bonebrake Theol Sem GTh 39, S Fran Theol Sem STD 44. D Dec 48 P June 49 Bp Whittemore. m 30 Dec 34 Mary Martha Villars. Min Evang United Breth Ch 39-48. M-in-c Trin Grand Ledge Mich 48-50, R S Mary's Hillsboro O 54-55, Trin Ft Wayne Ind 55, Chr Henrietta Mich 56, S Mary's Dade City Fla 56-58, S Eliz Zephyrhills Fla 58, Vic S Alban's Auburndale Fla 59-60. Auth "Worship in the Protestant Church," "History of Roanoke Seminary," "History of Dayton Trinity Church"*

WHITE, CLIFTON HUNTINGTON (SF) 2214 Coventry Av, Lakeland, Fla R All SS 53-. b Atlanta Ga 7 Oct 13 s Harold Huntington White & Lelia Alexander (Sims). HS Atlanta, Emory U BA 34 MA 35, Chi. D Apr 45 P Mar 46 Bp Barnwell. m 24 Aug 38 Dorothy Boothe Chichester c 5. Instr Fine Arts Emory U 34-41, Prof Art & Mus Ga St Woman's Coll 41-50 Dean of Chap same 45-48 Chapl same 48-50, Radio Rel Lectr 48-53, Prof Fine Arts & Chapl Valdosta St Coll 50-53, Vic Chr Valdosta Ga 46-53. Auth "Prones and Prisms" & misc arts

WHITE, DONALD KINSINGER (Colo) 7632 Zuni, Denver 21, Colo Vic S Martha's Chap 61-. b Grand Junction Colo 16 June 36 s Robert Donald White & Esther (Babcock). HS Meeker Colo, Colo St U BS 58, CDSP BD 61. D June 61 Bp Minnis. m 9 June 56 Ora Verlene Bruce c 1

WHITE, DOYLE EUGENE (Kan) 400 E 5th Av, Arkansas City, Kan D Trin 55-, Dist Judge 19th Jud Dist-. b Logan Co Okla 6 Dec 16 s Alva V White & Delora M (Gragg). HS Guthrie Okla & Arkansas City Kan, U Okla BA LLB 40. Perp D May 55 Bp Fenner. m 31 Dec 40 Clarice Darnall c 3. LayR Kan 49-55

WHITE, EDWARD SIDNEY (Colo) 1130 Pennsylvania, Denver 3, Colo Retired 59-. b Saskatchewan Can 17 Oct 87 s Henry Sidney White & Anna (Dugan). WTS STB 13, Nash DD 40 DCL 59. D May 13 P Dec 13 Bp Toll. m 1 Jan 16 Lilah M McCormick (dec) c 2. P-in-c S Laurence Libertyville S Andr Grayslake & S Ign Antioch Ill 12-18, P-in-c Holy Apos Chicago 18-19, R Holy Comm St Louis 19-29, R Redeem Chicago 29-48. Prof Pstrl Theol Nash 48-52 Pres Nash & Dean Fac 52-59. Dep Gen Conv 25, Stndg Com Mil 40-59. Auth var arts & pamphs, Ch Congress paper 27

WHITE, ELIOT (NY) 11 Endicott Rd, Arlington 74, Mass Retired 40-. b E Boston 20 Feb 72 s John Stuart White & Georgie Anna (Read). Berkeley Sch NYC, Harv BA 92, ETS BD 95. D June 95 P Aug 97 Bp H C Potter. m 6 Apr 04 Mabel Reynolds Moore (dec) c 2. Cur Gr NYC 95-97 Sr Cur same 23-31, R S John's Worcester Mass 97-07, Secy Dio WMa 01-06, Var chs & lectured in 4 sts 07-12, Cur S Chrys Chap NYC 10-11, Port Chapl Ellis Is NY Harbor 12-16, R S Paul's Ossining NY 16-18, P-in-c Gr Chap NYC 18-23. Prose & poetry publ in num mags & newspapers

WHITE, GEORGE DAVID HARRIS (WMa) 185 Chestnut, Clinton, Mass R Gd Shpd 59-. b Palmer Mass 18 Jul 27 s George Herbert White & Sydna Frances (Harris). HS Springfield Mass, Amer Internatl Coll BA 50, Bex BD 53. D May 53 Bp W A Lawrence P Nov 53 Bp Crittenden for WMa. m 28 Dec 57 Donna Jean Applegate c 2. Cur S John's Sharon Pa 53-56, Vic S Paul's Farrell Pa 56-59. Dept CSR Er 55-57, Exec Coun 56-, Dept Chr Educ 57-60, Dioc Yth Advsr 57-. Chrmn Yth Div 60, Chrmn Clinton Mnstrl Assn, VP Clinton Area Coun Chs 60, Cler Yth Guidance Com Farrell Pa 56-, Chapl (1st Lt) CAP 57-

WHITE, GEORGE FREDERICK (Mil) 7822 Milwaukee Av, Wauwatosa 13, Wis R Trin 30-. b London Eng 13 Apr 98 s George James White & Verena (Beeri). King's Sch Kew Eng, HS Lancaster O, O St U, Collgt Dept Nash, Nash BD 26 STM 38 DD 53, Carroll Coll BA 36, D Nov 25 P May 26 Bp Ivins. m 29 May 26 Marion Goodwin. R Trin Mineral Pt Wis 26-27, R S Luke's Milwaukee 27-30, Lectr Rel Educ Nash 46-47 & 56-. Hon Can All SS Cathd Milwaukee. Bp & Exec Bd Mil 30-49, Chrmn Dept Rel Educ 45-54, VP Trust Funds & Property Dio Mil 47-. Wis Yth Serv Cmssn 47-49, Wauwatosa Yth Cmssn 56-

WHITE, GERALD (Mil) 1244 Sherman Av, Madison 3, Wis Chapl S Fran House 49-. b Fogo Nfld Can 7 Apr 00 s Rt Rev William Charles White & Fredericka Thorne (Bayley). Bp Feild Coll, King's U BA 23 MA 24, Keble Coll Oxf 24-27. D Dec 27 Bp of Manchester P Sep 28 Bp of Newfoundland, Rec Sep 49. m 23 Oct 48 Adalin Brown (dec). Serv Eng 27-30, Nova Scotia 34-44, Bermuda 44-48. Chapl Racine Gram Sch Racine Wis 30-33

WHITE, HOWARD DUDLEY (SHB)-. b Quincy Ill 11 Oct 98 s John Thomas White & Frances (Bohon). Sea Prep, Sea BD 21, GTS 24-25 & 31-33, Col 33-34. D June 20 Bp Tuttle P Feb 22 Bp Lines. m 4 Apr 23 Marjorie Camp c 1. R Holy Cross Jersey City NJ, Annunc Glendale NY, S Eliz Chap Sterlington NY, Prob Off Court Gen Sessions under NYC Mssn Soc, R S Paul's Spring Valley & S Steph Chap Pearl River NY 27-29, R S Mark's Tarrytown-on-Hudson NY 29-35*

WHITE, HOWARD RUSSELL (Ore) 621 Rushville, La Jolla, Cal Retired 48-. b Saybrook Conn 19 Feb 80 s Rt Rev John Hazen White & Marie Louise (Holbrook). Howe Sch, Trin BA 02, Nash. D June 05 P Jan 06 Bp J H White. m 31 Dec 29 Mary Edna Johnson. Instr Collgt Dept Nash 04-05. On Staff Cathd SS Peter & Paul Chicago 06-10, Geth Marion Ind 10-12, Cur S Jas So Bend Ind 12-17, Chapl USA 17-19, Archd Dio NI 20-28, Instr Howe Sch Ind 28-30, R S Mary's Eugene Ore & Stdt Pstr U Ore 30-39, Archd Dio Ore 43-48. Mem Bd Rel Educ NI 15-16 & Secy Bd Mssns 16, Chrmn Dept Soc Serv NI 23-28*

WHITE, HUGH CARLETON Jr (Mich) 7109 W McNichols, Detroit 21, Mich Exec Dir Detroit Industl Mssn 56-. b Detroit Mich 5 Apr 21 s Hugh Carleton White & Helen Grace (Lightbody). Cranbrook Sch Mich, U Va, VTS BD 47. D Oct 46 P Oct 47 Bp Emrich. m 19 June 48 Mary Alice Chipman c 4. Chapl Epis HS Alexandria Va 44-47, Asst Dir Boys' Camp NC 46, Field Secy Soc for Coll Wk 47, Asst Min S Luke's Ypsilanti Mich 47-48 R same 48-53, Assoc Dir Retreat & Conf Cntr Parishfield Commun Brighton Mich 53-56. Fell Coll Prchrs Wash 56, Exec Coun Mich, Chrmn Plng Com. Ambul Driver Brit Army 42-44

WHITE, JACK CHAPMAN (NY) Earl Hall, Columbia Univ, NY 27, NY Advsr to Epis Stdts Col & Barnard & Asst Chapl Col 58-. b St Louis Mo 20 Mar 27 s Porter White & Charlotte (Wallis). HS St Louis, St Louis U BSC 49, CDSP BD 54. D June 54 P June 55 Bp Lichtenberger. Cur Trin St Louis 54-55, Cur Ascen

St Louis 54-56 P-in-c same 56-57, P-in-c S Andr Mssn St Louis 57, Epis Chapl Syr & Sr Chapl Utica Coll NY 57-58

WHITE, JOE BERNARD PARKER (Tex)-. b Tyler Tex 3 May 33 s Sidney White & Lena (Gardner). HS Tyler, S Aug Coll NC BS 54, ETSSw. D June 58 Bp Donegan for Tex P Jul 59 Bp Boynton for Tex. Assoc P S Marg NYC 58-59, Cur Advoc Philadelphia Pa 59-61

WHITE, JONAS EWING Jr (CA) Apartado 13, La Ceiba, Honduras, CA Vic Holy Trin 60-. b Ancon CZ 25 May 27 s Jonas Ewing White & Ella Mae Andre (St Amand). Asheville Sch NC, U So BA 52 BD 56. D Oct 55 Bp Dandridge for PCZ P June 56 Bp Murray for PCZ. m 2 Feb 61 Renate Niemann. Vic Epiph Guntersville S Luke's Scottsboro & S Phil Fort Payne Ala 56-57, Vic S John's San Salvador CA 57-60 Secy Convoc CA 58-59

WHITE, LLEWELLYN ASHBRIDGE (Cal) 629 Blackberry La, San Rafael, Cal Assoc R S Paul's San Rafael 60- & Vic Nativ Marinwood 59-. b Hartford Conn 29 Nov 26 s Thomas Crosdale White & Marion (O'Connor). HS Hartford, Wms BA 50, CDSP BD 59. D June 59 Bp Pike P Dec 59 Bp Shires. m 20 June 52 Elizabeth Ann Howard c 3. Cur S Paul's San Rafael Cal 59-60

WHITE, RICHARD KELLY (Be) 406 Jefferson Av, Scranton, Pa R S Luke's 46-. b Stevensville Md 12 Nov 05 s Thomas Walter White & Maude Eareckson (Kelly). HS Stevensville, Bethlehem Prep Sch, Wash Coll, Leh 29, PDS STB 31 STM 32 DD 55. D June 31 P Dec 31 Bp Davenport. m 13 June 32 Elizabeth Groome Constable c 2. Trin Elkton Md 31-32, R S Paul's Georgetown & S Mark's Millsboro Del 34-42, Chapl (Maj) USA 42-46. Dep Gen Conv 46, 49, 52, 55, 58, Dir Boys' Camp Appoquinimink Dio Del 32-42, Exec Coun Del 36-40, Exec Secy Soc Serv 36-42, Exec Coun Be 47, Mem Exec Bd United Chs 47. Chapl Del Colony St Trng Sch 34-42, Dir Welf Coun Sussex Co Del 36-42, Bd Dir Scranton Pub Libr 46-, Dir Child Guidance Cntr 46-, Dir Welf Cntr 47-. Chapl (Lt Col) USAR

WHITE, SAMUEL HENRY (W) 1859 No 25th, Phila 21, Pa-. b Montserrat BWI 16 Dec 95 s Isaiah White & Susanna (Carty). Couva Eng Ch Sch Exchange Rom Cath Sch & Exchange Can Mssn Sch Trinidad BWI, Tuskegee Inst, Linc BA, GTS 25. D June 25 P Dec 25 Bp Garland. m 22 Dec 26 Marguerite Aurelia Smith c 4. P-in-c S Cyril's Coatesville & Ascen W Chester Pa 25-29, P-in-c S Monica's & S Phil Mssns Wash DC 29-34, P-in-c S Simon's Croome S Phil Aquasco & S Mary's New Market Md 34-51*

WHITE, WARNER CLOCK (C) 5401 University Av, Chicago 15, Ill Instr Philos Roosevelt U 60- & Asst Redeem 59-. b Hampton Ia 25 Oct 26 s Russell Peregrine White & Evelyn Laura (Clock). HS Lakewood O, Chi MA 50, SWTS BD 54, Chi 59-. D June 53 P Dec 53 Bp Street. m 1 Apr 49 Phyllis Jean Cox c 5. Instr Engl U Neb 50-51, LayR D&P-in-c S Cypr Chicago 52-54, P-in-c S Dunst Westchester Ill 54-57, Chapl & Tchr Shiner Coll Mt Carroll Ill 57-59. Dioc Coun C 57-60. Contrib "Angl Theol Rev"

WHITE, WILLIAM CURTIS Died 25 Mar 60. For data see 59 Edition

WHITE, WILLIAM DeALTON (Md) 25 Court, Westminster, Md R Ascen 58-. b Seaford Del 2 May 24 s Raymond Thomas White & Amelia Ann (Elliott). HS Salisbury Md, Daniel Baker Coll AB 51, GTS STB 54. D June 54 P Mar 55 Bp N C Powell. m 22 Sep 56 Nancy Elizabeth Adams c 4. M-in-c Chr West River Md 54-56, Vic S John's Chap Shady Side Md 54-56 R same 56-58

WHITE, WILLIAM JAMES (N'k) 10 Hillside Av, Apt 15, Englewood, NJ Non-par 54-. b Homestead Pa 17 Aug 94 s Rev William John White & Clara (Walker). Ken BA 17, GTS 19 STB 20, Col MA 20. D Dec 18 Bp Weller for P P June 18 Bp Whitehead. m 29 June 25 Doris Harrison. LocTen S Paul's Lancaster NH 19, Cur Zion & S Tim NYC 19-20, Cur S Peter's Morristown NJ 20-22, P-in-c All SS Bergenfield NJ 22-25, Mssy Dio N'k 25-27, Vic Ascen Bogota NJ 27-46, Vic S Jas Ridgefield & Our Sav Secaucus NJ 27-54

WHITE, WOODROW WILSON (A) 212 Clark Av, Clarks Summit, Pa Instr Math Keystone Jr Coll La Plume 59-. b Brooklyn NY 18 Jan 19 s Virginia G & George T White. NYU BME 50, SWTS BD 57. D June 57 Bp Street. m 30 Jul 60 Lois Eleanor (Cornell) Bower c 3. Cur S John's Massena & Vic S Paul's Ft Covington NY 57-58

WHITEFORD, JOHN RICHARD (WNY) 18 W Court, Warsaw, NY Vic Trin 53-. b Minneapolis Minn 14 Apr 24 s Alfred Wilson Whiteford & Margaret Day (Cornish). HS South Park Minn, Alfred U BA 50, Berk STB 53, S Aug Coll Canterbury 59-60. D June 53 P May 54 Bp Scaife. m 19 June 48 Jean Claire Haskell c 4. P-in-c Holy Apos Perry NY 53-57

WHITEHEAD, BRUCE EARL (CNY) 39 E Church, Adams, NY P-in-c Emm Adams & Zion Pierrepont Manor 58-. b Killawog NY 26 Mar 18 s Robert Leroy Whitehead & Elma Jan (Wheaton). Syr AB 40, Bex BD 58. D June 58 Bp Higley P June 59 Bp Peabody. m 26 Jul 41 Louise Irwin Hurd c 4. Dept Prom CNY 59-. Ed "Ch Messenger" CNY 59-

WHITEHEAD, HAROLD BANJAMIN (WMo) 1508 Benton Av, Springfield, Mo R S John's 48-. b East Rochester NH 4 Aug 01 s John Whitehead & Mary Frances (Heeney). HS Worcester Mass, Colo St Tchrs Coll, S John's Coll 24-28 BA BD. D Jan 28 Bp Ingley P Jul 28 Bp I P Johnson. m 6 June 31 Jessie Elizabeth Arrick c 2. Vic S Andr Ft Lupton Colo 29-30, Asst R Geth Minneapolis 30-31, R S Mart Fairmont Minn 31-39, P-in-c Chr Jackson Minn 31-34, P-in-c Gd Shpd Blue Earth Minn 36-39, R Trin Independence & P-in-c S Paul's Lee's Summit Mo 39-48, P-in-c Calv Pleasant Hill Mo 43-48. Dep Gen Conv 55, 58 Faculty Yth Conf WMo 44-51 Dean 47, 49, Eccl Court WMo 41-, Exam Chapl 43-, Chrmn Publ 45-48, Exec Coun 42 & 45-, Stndg Com 46-47 & 49-50, Asst Secy Dioc Conv 45-50 Secy 50-. Ed "Dioc Bulletin" WMo 42-48

WHITEHEAD, PHILIP HOYLE (Fla) UTS, Broadway & 120th, NY 27, NY Stdt UTS 60-. b Columbus O 20 Feb 35 s Harry Whitehead & Mildred Cecile (Kennedy). HS Tallahassee Fla, U So BA 57 BD 60. D June 60 P June 61 Bp West. m 30 Dec 60 Eleanor Ruth Kessler. Asst S Cath Jacksonville Fla 60

WHITEHEAD, WALTER YATES (RI) Smith Av, Greenville, RI R S Thos 53-. b Dover NH 31 Jul 96 s John Whitehead & Mary Frances (Heeney). Colo St Tchrs Coll, S John's Coll BA BD. D Jan 29 Bp Ingley P Sep 29 Bp I P Johnson. m 15 Oct 31 Ada N Starr c 1. S Geo Englewood Colo 29-30, R S Phil Harrisburg & Mssy Centralia Ill 30-32, R S Peter's St Paul Minn 32-45, P-in-c S Andr Scotland SD 46-47, R S Mary's Mitchell SD 45-53

WHITEHOUSE, REMPFER LEES (C) 4245 W Washington Blvd, Chicago 24, Ill R S Barn 56-. b Indianapolis Ind 10 Dec 22 s Horace Whitehouse & Emma (Rempfer). HS Evanston Ill, NW BS 49, SWTS LTh 52. D May 52 P Dec 52 Bp Conkling. m 29 Nov 47 Frances Irene Duncan c 7. Sem-in-c Holy Trin Mssn Chicago 49-52, P-in-c S Tim Chicago 52-54, R S John's Wichita Kan 54, Asst Epiph Chicago 55-56. Chapl Chicago Fndlg Home 55-56, Epis Chapl Chicago St Hosp 57-59, Treas Cath Cler Un Chicago Brnch 59, Advsry Bd Girls' Friendly Soc Chicago 61-

WHITEMAN, JOHN BARTLETT (WMa) Westwood Rd, Greenfield, Mass Retired 52-. b Le Roy NY 30 Oct 79 s John Nelson Whiteman & Isabelle (Bartlett). Rochester Acad, U Roch, ETS BD 03. D May 03 Bp W Lawrence P May 04 Bp Vinton. m Oct 06 Alice Kurtz c 1. Cur Chr Fitchburg Mass 03-04, Cur Calv Germantown Pa 04-06, R S Jas Par Greenfield Mass 07-52. Exam Chapl WMa 15-37, Stndg Com 16-36

WHITE PLUME, ROBERT (SD) Manderson, SD Retired 52-. D Nov 29 Bp W B Roberts. In-c S Phil Chap Pine Ridge Mssn SD 29-52*

WHITESEL, DONALD MOORE (Har) 1007 Lincoln Av, Tyrone, Pa R Trin 55-. b Altoona Pa 23 May 23 s Harry Carlton Whitesel & Catherine Elizabeth (Moore). HS Altoona, Juniata Coll BA 45, PDS ThB 51. D June 51 P Dec 51 Bp Heistand. m 7 June 58 Sara Brook Stever c 2. Vic S Mark's Northumberland All SS Selinsgrove & Chapl Epis Stdts Susquehanna U Pa 51-55. Advsr Young People's Fellshp Har 56-, Chrmn Yth Cmssn Har 56-58, Chrmn Pension Com 56-58, Del Prov Syn 57. Chapl. Grier Sch Tyrone 55-. Dir Northumberland ARC 53-55, Dir Tyrone Commun Chest 56-

WHITESELL, HUGH ALBERT (SO) 4739 Allegheny Av, Dayton 32, Ohio D-Asst Min S Paul's 59-. b Dayton O 24 Oct 25 s Carl Everett Whitesell & Jeanette Fitch (Albert). HS Dayton, Ind U, U Dayton. Perp D Dec 59 Bp Blanchard. m 29 Apr 50 Ruth Ann Osterman c 1

WHITESELL, RUSSELL (LA) 1127 Wilshire Blvd, Los Angeles 17, Cal Chapl LA City Mssn Soc 57-. D Dec 56 P June 57 Bp Bloy*

WHITESIDE, OSMOND STEEN (Ore) 166 E 13th Av, Eugene, Ore R S Mary's 57-. b Portsmouth NH 21 June 02 s Rev Thomas Whiteside & Marie (Davis). HS Houlton Me, U Me BA 25, Boston U STB 31 STM 34. D June 41 P Jan 42 Bp Dagwell. Cur Gr Portland Ore 41-42, Vic S Peter's Albany Ore 42-43, Chapl USA 43-46, Vic All SS Hillsboro Ore 46-53 R same 53-56, Assoc R S Mary's Eugene & Chapl Epis Stdts U Ore 56-57

WHITESIDE, PAUL EDWARD (Minn) 937 Cherokee Av, West St Paul, Minn Vic Gd Shpd Sunfish Lake 59- & Chap of the Cross St Paul Park 60-. b Burlington NJ 22 Oct 14 s Rev Edward Everett Whiteside & Theodocia Grace (Bolton). HS Highmore SD, Linc U BA 36, McCormick Theol Sem BD 39. D June 50 P Dec 50 Bp Quarterman. m 15 Sep 39 Carrie Belle Burgess c 5. Presb Min 39-50. P-in-c Gr Vernon & Trin Quanah Tex 50-52, P-in-c Gr Falfurrias & S Jas Hebronville Tex 52-53, P-in-c S Mary's Mitchell SD 53-57 R same 57-58, R Ascen St Paul Minn 58-59

WHITESIDE, PAUL RICHARD (Ok) 722 No Robinson, Oklahoma City 3, Okla Mngr Epis Bk Store Ltd 61-. b 14 Jul 20. U So BD 45. D June 46 Bp Casady. Vic S Jas Wagoner Okla 46, Asst Trin Tulsa Okla 46, Appalachian Sch Penland NC 47-49, DRE Adv Brownsville Tex 58-59, Cur S John's Okla City 59-61*

WHITFIELD, WILLIAM JAMES (At) 140 Erie Av, Decatur, Ga Retired 53-. b Columbus Miss 31 May 80 s Nathan William Whitfield & Laura (Pickett). HS Columbus, Osborne's Coll CPA 01 BBA 14. D Sep 44 P Sep 46 Bp J M Walker. m 19 June 01 May Ellison c 3. Form insurance agent & US Govt mediator. Vic & R Holy Comf Atlanta Ga 43-52, Supply Wk Ga 53-56. Auth "Faith of Our Fathers"

WHITING, ERIC JESSE (Mich) 23013 Raymond Av, St Clair Shores, Mich R Trin 49-. b Saskatoon Can 31 Aug 11 s Rev Jesse Whiting & Emily Beatrice May (Bigland). Gram Sch Bradford Eng, U Sask BA 37, U Emm Coll LTh 36. D June 36 P May 37 Bp of Brandon, Rec Mar 42. m 7 Jul 37 Laura Edith Rosalie Morgan c 3. Serv Can 36-42. R Trin West Branch & P-in-c S Thos Omer & S Andr Rose City Mich 42-49

WHITING, ROBERT WHITING (Colo) 39 Cascade Av, Alamosa, Colo R S Thos Alamosa 45-, Gen Mssy San Luis Valley 44-. b Denver 11 Dec 09 s Walter Henry Crawley & Rae Minerva (Whiting). HS Englewood, U Colo BA 31, Adams St Coll Colo MA 61. D Jul 44 Bp Phillips for Colo P Feb 45 Bp Ingley. m 2 June 35 Florence Genevieve Bell c 4. HS Tchr & prin 31-42, Asst to Dir Amer Jr Red Cross East Area 42-44. Pstr S Thos Alamosa Colo 44-55. Exam Chapl Colo 57-59

WHITLEY, HARRY BREARLEY (Conn) 1335 Asylum Av, Hartford 5, Conn Gen Secy Dept Chr Educ Conn 60-. b Detroit 11 Jul 21 s George Herbert Whitley & Eileen (McDermott). HS Detroit, Wayne U, Mich St Coll BA 42, GTS LTh STB. D May 45 Bp F W Creighton P Nov 45 Bp Colmore. m 19 Apr 52 Dorothy Wilkinson c 6. Asst S John's Cathd Santurce PR 45-46, R S Steph Wyandotte Mich 46-47, Cur S Luke's Evanston Ill 47-48, Chapl Epis Chap U Neb 48-50, R S Andr Algonac & S Paul's Chap Harsen's Island Mich 50-51, Asst Min S John's Royal Oak Mich 52-54, R S Jas Farmington Conn 54-60. Chrmn Yth Div Conn 58, Scholshp Com Soc Increase Min, Secy Exam Chapls 60-, Chrmn Bd Mngrs Sunniecroft-Camp Wash 61

WHITMAN, ALLEN (Minn) 2916 Quentin Av, St Louis Park, Minn R S Geo 56-. b St Paul Minn 16 Feb 25 s Frank Emerson Whitman & Edith Randell (Moore). St Paul Acad, U Minn BSL 48 Chi BD 52. D Sep 52 Bp Keeler P June 53 Bp H H Kellogg. m 27 Dec 49 Mary Ruth Burch c 4. Cur Emm La Grange Ill 52-54, R Holy Comm St Peter & P-in-c S Paul's Le Center & S Jude's Henderson Minn 54-56

WHITMAN, ROBERT SHAW STURGIS (WMa)Trinity Rectory, Lenox, Mass R Trin Par 49-. b NYC 27 Jul 15 s Armitage Whitman & Mary Lyman (Sturgis). Lenox Sch Mass, Harv, G Wash U, DuBose Meml Ch Trng Sch, Berk GTh 43 STB 61, S Aug Coll Canterbury 59-60. D Sep 43 P Mar 44 Bp W A Lawrence. m 25 Nov 44 Eleanor English c 2. Vic S Mart Pittsfield Mass 43-45, Chapl USA 45-46, Assoc R Bruton Par Williamsburg Vic Gr Yorktown Va & Chapl Epis Stdts W&M 46-49. Dioc Coun WMa, Dept Chr Educ, Coun Prov 1. Exec Comm Trusts Lenox Sch, Trust Berkshire Country Day Sch. Chapl Foxhollow Girls' Sch Lenox Mass. Auth var arts "Liv Ch" & "The Anglican"

WHITMARSH, HAROLD CONANT (LI) 7 Woodgreen La, Roslyn, NY R Trin 61-. b Newport RI 3 Dec 07 s John Henry Whitmarsh & Bertha (Cobb). HS Newport, Springfield Coll BS, U Geneva Switz, GTS 34. D May 34 P May 35 Bp Perry. m 4 Aug 34 Earleen Virginia Fairweather c 2. Asst S Paul's Pawtucket RI 34-37, R S Paul's Wickford RI 37-42, Asst S Barth NYC 42-44, R S Jas Woonsocket RI 44-49, R S John's Elizabeth NJ 50-61. Dioc Coun RI 47-49, Dept Prom & Publ 48-49, Chrmn RI Every Mem Canvas 48. Dep Gen Conv 49, Del Prov Syn 59, 60, Cmssn Urban Wk. Past Pres Assoc Alum Assn GTS. Ed "RI Chmn" 48-49

WHITMER, MARLIN LEE (Ia) 208½ Mamie Eisenhower, Boone, Ia P-in-c Gr Boone & S Mart Ferry 59-. b Muscatine Ia 1 June 30 s Lee Albert Whitmer & Leora Augusta (Kreinbring). HS Muscatine, Hamline U BA 52, VTS BD 55. D June 55 P May 56 Bp Smith. D&P-in-c S Geo Le Mars Ia 55-59, P-in-c S Thos Sioux City Ia 55-59

WHITMEYER, GEORGE LEE Died 6 Apr 59. For data see 59 Edition

WHITMIRE, ROLAND JACKSON Jr (WNC) 712 W Oak, Shelby, NC R Redeem 54-. b Asheville NC 20 Jul 24 s Roland Jackson Whitmire & Louise (Tyler). Clemson BS 50, U So BD 53. D May 53 P May 54 Bp Henry. m 28 Aug 48 Mildred Irene Felder c 2. M-in-c S Fran Cherokee S John's Sylva & S Dav Cullowhee NC 53-54

WHITMORE, HOLMES Died 14 Aug 60. For data see 59 Edition

WHITNEY, CLYDE ELTON (Neb) Box 7, Scottsbluff, Neb R S Andr 44-. b McCook Neb 3 Oct 01 s Francis Elton Whitney & Jane Edith (Wootton). HS McCook, Nash 43. D Aug 42 P June 43 Bp Beecher. m 31 Dec 60 Rae Phillips. P-in-c S John's Valentine Neb 43-44. Trust Evergreen Conf 49

WHITNEY, GEORGE RICHARD (Mich) 61 Grosse Pointe Blvd, Grosse Pointe Farms, Mich Asst Chr 53-. b Buffalo NY 9 Nov 01 s George Richard Whitney & Rose M (Lott). HS Buffalo, Colg BS 23. D Dec 53 P June 54 Bp Emrich. m 10 Oct 25 Ellen Jane Gail c 3

WHITNEY, HENRY FOSTER Died 5 May 61. For data see 59 Edition

WHITNEY, JAY HUDSON (SF) 2512 No Florida Av, Lakeland, Fla Retired 59-. b Torrington Conn 13 Oct 86 s Andrew Clarence Whitney & Amelia Newman (Parrish). Perp D Oct 47 Bp Wing. Asst to R All SS Lakeland Fla 47-59

WHITNEY, JOHN RAYMOND (Har) 620 No Burrowes, State College, Pa R S Andr 57-. b Coudersport Pa 28 Jan 20 s Alvin McClue Whitney & Nina (Raymond). HS Bradford Pa, Br AB 48, Alfred U MEd 50, VTS BD 53. D June 53 P Jan 54 Bp Heistand. m 10 Apr 43 Miriam E Hagedorn c 1. Cur S Andr State College Pa 53-57, Epis Chapl to Penn St U 53-56. Chrmn Coll Wk Har 54-56 & 58-59, Exec Coun 55-57 & 59-, Chrmn Hungarian Guest Com 57, Stndg Com 59-62 Secy 60-, Com Structure & Org of Conv 60-61, Fin Com Har 59-60

WHITNEY, KENNETH LAWSON (N'k) 315 Main, West Orange, NJ R Holy Trin 57-. b North Adams Mass 16 Nov 05 s Sceva Earl Whitney & Elspeth (Lawson). Wms BA 26, GTS 52. D Jan 52 P Jul 52 Bp Washburn. m 14 Feb 27 Elizabeth Dean c 3. Vic Incarn West Milford NJ 52, R Calv Bayonne NJ 52-57. Dept Chr Educ N'k 55-57, Dept Mssns 55-58, Del Prov Syn 59-62

WHITNEY, KENNETH WILLIAM (Ida) 14637 Gault, Van Nuys, Cal Assoc P S Mark's 61-. b Chico Cal 7 June 28 s William Graham Whitney & Ellen Francis (Walker). HS Chico, U Cal BA 50, CDSP BD 53. D Sep 54 P Mar 55 Bp Rhea. m 23 June 51 Marilyn Janice Marston c 5. Stdt Vic Gd Shpd Berkeley Cal 52-53, Mssy-in-c Trin Gooding S Barn Wendell & Chr Shoshone Ida 54-57, Can Yth S Mich Cathd Boise Ida 57-58, R S Dav Caldwell Ida 58-61. Chrmn Yth Div Dept Chr Educ Ida 57-60, Bp & Coun 60-61. Chrmn Coll Cmssn 60-61, Chapl Ida Coll Canterbury Assn 58-61. Chapl (1st Lt) Ida NG

WHITNEY, THEODORE GREENE SULLIVAN (O) 185 Highland Av, Salem O R Our Sav 58-. b Newton Mass 10 Dec 22 s Lawrence Ford Whitney U Helen (McAdams). Williston Acad, Stevens Inst Tech, Baldwin Wallace Coll BA 53, Bex BD. D June 56 P Jan 57 Bp Burroughs. m 8 Sep 45 Barbara Chopp c 3. Asst Min Ascen Lakewood O 56-58

WHITSELL, JOHN LOUIS (NMex) 3200 Georgia NE, Albuquerque, NMex Vic S Tim Mssn 61-. b Council Bluffs Ia 9 May 32 s John Harold Whitsell & Eleanor (Brennen). HS Pocatello Ida, Tex Western Coll BA 58, CDSP BD 61. D June 61 Bp C J Kinsolving. m 22 Aug 52 Cleo Patricia Price c 5

WHITTALL, RONALD EUGENE (E) Quantico Rd, Rt 5, Salisbury, Md Asst S Peter's 60-. b Oil City Pa 8 Apr 30 s Maurice Whittall & Lura Elizabeth (Rickard). HS Ridgway Pa, U Miami, PDS 60, Marriage Coun Phila Dip 61. D June 60 Bp Crittenden P Dec 60 Bp Miller. m 9 May 53 Doris Louise Shomo c 2

WHITTEMORE, ALAN GRIFFITH, OHC Died 24 Sep 60. For data see 59 Edition

WHITTEMORE, FRANCIS LEE (Ma) 1020 High, Dedham, Mass Retired 36-. b Cambridge Mass 6 May 71 s John Marshall Whittemore & Louise A (Kelsey). Nobes Sch Boston, Harv BA 92, ETS BD 95. D June 95 P May 97 Bp W Lawrence. Asst Gr New Bedford Mass 97, Sr Asst Gr Providence RI 99-02, Vic Our Sav Providence RI 99-02 R same & R Calv Providence 02-04, R S Paul's Dedham Mass 04-36 R Emerit 36-

WHITTEMORE, HENRY LAWRENCE Jr (Ma) 379 Hammond, Chestnut Hill, Newton, Mass R Redeem 58-. b Ardmore Pa 8 Jan 18 s Henry Lawrence Whittemore & Caroline Doremus (Park). So Kent Sch Conn, Wms BA 39, ETS BD 48. D May 48 P Dec 48 Bp Budlong. m 24 Sep 51 Elizabeth Anne Eschmann c 2. Cur Trin Hartford & Vic S Andr North Bloomfield Conn 48-50, R Trin Swarthmore Pa 50-58 & Instr Rel Educ PDS 53-57. Stndg Com Pa 56-58, Exam Chapl Ma 61-

WHITTEMORE, JAMES ROBINSON (Ma) 159 Asbury, South Hamilton, Mass R Chr Hamilton & Wenham 56-. b Detroit 13 Jan 25 s Rt Rev Lewis Bliss Whittemore & Helen Marie (Crawford). Cranbrook Sch Bloomfield Hills Mich, Ya BA 47, ETS BD 51. D June 51 P Dec 51 Bp Whittemore. m 29 Jul 53 Suzanne Stoepel c 2. Cur Chr Grosse Pointe Mich 51-53, R S Jas Sault Ste Marie Mich 53-56. RurD Mackinac Dnry NM 53-55, Dep Gen Conv 55

†WHITTEMORE, Rt Rev LEWIS BLISS Box 93, Vineyard Haven, Mass Retired Bp of WM 53-. b Hartford Conn 17 June 85 s William E Whittemore & Mary Bliss (Robinson). HS Hartford, Ya BA 07, ETS STB 15, Ken DD 39, Trin STD 57. D May 15 P May 16 Bp W Lawrence, Con Bp Coadj of WM 1 May 36. m 23 Oct 17 Helen M Crawford c 3. Cur Chr NYC 15-17, Asst Calv Pittsburgh 17-23, R Trin Detroit 23-27, R Gr Grand Rapids Mich 27-36, Bp Coadj of WM 36-37 Bp of WM 37-53. Auth "The Care of All the Churches," "The Church and Secular Education," "Ye Shall Live Also," "History of the Philippine Independent Church"

WHITTINGTON, MAXWELL STANWARD (USC) 4036 Colonial Dr, Columbia, SC Chapl (Lt Col) USA 43-. b Timmonsville SC 22 Oct 06 s Mack Conelious & Corine Minnie Whittington. Voorhees N&I Sch, SC St A&M Coll AB 29, Bp Payne Div Sch BD 34, Allen U DD 57. D Sep 34 P Sep 35 Bp Finlay. m (1) 18 May 30 Virginia Ruth Wilson (dec) c 2, (2) 15 May 46 Bessie Mae Burley. In-c S Barn Jenkinsville SC 34-43, In-c S Luke's Newberry SC 37-43, In-c S Aug Aiken SC 36-43. Archd USC 36-42. Bronze Star 59

WHITTINGTON, RICHARD CULBERTSON (Tex)-. b Okla City Okla 27 Sep 21 s Eugene Whittington & Florence Fonshill (Culbertson). Phillips Acad, U Tex BBA 47. D Dec 54 Bp Quin. m 13 Mar 48 Lettalou Garth c 2. D-Asst S John Div Houston Tex 54-58*

WHITTLE, DENNIS (Va) 1425 Kenwood La, Charlottesville, Va Retired 58-. b Ealing London Eng 4 Mar 90 s James Henry Whittle & Clara Waters (Dennis). HS Newcastle Staffordshire Eng, Sch Rel Pedagogy Hartford Conn PedB 14, Trin Coll Camb BA 11 MA 21, VTS 22. D June 22 P June 23 Bp W C Brown. m (1) 20 Sep 20 Hazel Maud Pettingell (dec) c 2, (2) 4 Dec 50 Janet E Walton. Brit Army (Lt) 14-19. Awd MC. D-in-c & R Luray Va 22-27 & 44-46, R Covington Va 27-30, R S Peter's Delaware O 30-44, Instr Pre-Flight Naval Aviation Sch O Wesl U 43-44, R Neve Par Asst Supt & Chapl Blue Ridge Sch Va 46-48, R Walker's Par Cismont Va 49-50, R McIlhany Par Red Hill Va 51-58. Dir Order of the Thousandfold

WHITTLE, WILLIAM Died 19 Jan 61. For data see 59 Edition

WIANT, CHARLES E (WVa) 252 Diamond, Elkins, WVa R Gr & Chapl Epis Stdts Davis & Elkins Coll 59-. b Slippery Rock Pa 14 Apr 33. Geneva Coll BA 55, PDS STB 58. D June 58 Bp W S Thomas P Dec 58 Bp Pardue. m 14 June 58 Jean E Pitzer c 1. Cur S Andr New Kensington Pa 58, Vic Atone Carnegie & S Thos Canonsburg Pa 58-59

WICHER, EDWARD ARTHUR Jr (Cal) 1839 Arroyo Av, San Carlos, Cal R Epiph 57-. b San Anselmo Cal 17 Apr 10 s Rev Edward Arthur Wicher & Elizabeth (Langlois). Drew Sch San Francisco, U Cal BA 34, Stan 34-35, San Francisco Theol Sem BD 40, GTS 46. D Aug 46 P Feb 47 Bp Block. m 2 Oct 43 Helen Ann Brown c 6. Presb Min 40-45, Chapl USAAF 43-45. Cur S Luke's San Francisco 46-47, R S Jas San Francisco Cal 47-57. Del Prov Syn 50, 51 Prov Coun 51-54, Chrmn Dept Chr Educ Prov 8 53-54. Dept Coll Wk Cal 51-54, Dioc Coun Cal 53-57 & Secy 59-, Chrmn Dept Chr Educ Cal 53-57, Dioc Cmssn Matrimony 53-59, Secy Dioc Conv 54-

WICKENDEN, JOHN EDWARD (WNY) 646 Orchard Pkwy, Niagara Falls, NY R Epiph 52-. b Dover Kent Eng 10 Mar 07 s Charles W Wickenden & Eva Blanche (Barron). HS Toronto, Wyc LTh. D May 31 Bp of Toronto P May 32 Bp of Fredericton, Rec Jan 45. m 28 May 32 Edna Beatrice Wright c 3. Serv Can 31-44. R S John's Mt Morris & P-in-c Holy Apos Perry NY 44-48, R S Mark's LeRoy NY 48-52

WICKER, NORVELL ELLIOTT Jr (Ky) 2212 Douglass Blvd, Louisville 5, Ky Dean Chr Ch Cathd 44-. b Petersburg Va 24 Apr 97 s Norvell Elliott Wicker & Catherine (Winfield). HS Petersburg, W&M, VTS BD 22. D June 22 Bp Thomson P June 23 Bp B D Tucker. m 24 Apr 23 Marion Alta Bailey c 2. M-in-c S Mart Brandon & Southwark Par Va 22-25, R Epiph Danville Va 25-44. Pres Stndg Com SVa, Chrmn Dept Soc Rela Exec Coun & Dir Summer Confs SVa, Pres Stndg Com Ky, Chrmn Depts Chr Educ & Mssns & Mem Exec Coun Ky. Coun Prov 4 54-57, Dep Gen Conv 40, 43, 49, 52, 55. Accred Vstr 2nd Assemb World Coun Chs. Pres Ky Coun Chs, Pres Louisville Min Assn 60-61. Trust Chatham Hall Sch 26-61

WICKER, WORTH (EC) 1207 Panola, Tarboro, NC-. b Newport News Va 11 May 02 s Walton Crump Wicker & Martha (Newman). Donaldson Milit Sch, Elon Coll PhB, U Pa, VTS, PDS, East Car Coll MA 50. D Sep 28 Bp A W Knight P Dec 29 Bp Darst. m 24 Dec 26 Ella Banning Pender (dec) c 1. D-in-c S John's Maple Shade NJ 28-29, S Jas Bellhaven & In-c Hyde Co Mssns NC 29-31, S Paul's Beaufort NC 31-34, R S Paul's Greenville NC 34-40, USA 40-46 (Capt F A Ret Col IGD 46), P-in-c Ahoskie & Assoc Mssns NC 46-49, P-in-c S Peter's Washington NC 50. Exec Coun EC 34-35, Pres Stndg Com 40*

WICKERSHAM, GEORGE WOODWARD II (NH) Chocorua, NH Min Tamworth Assoc Chs (Bapt Ch Chocorua Congreg Ch Tamworth & S Andr Whittier) 57-. b Lawrence NY 16 Jan 13 s Cornelius Wendell Wickersham & Rosalie Neilson (Hinckley). S Mark's Sch Southboro Mass, Harv BA 35, VTS BD 38. D June 38 P June 39 Bp Manning. m 14 June 38 Elizabeth Wistar Craighill c 2. Asst Chr Cambridge Mass 38-39, R Chr Warwick NY 39-42, Mssy-in-c Gd Shpd Greenwood Lake NY 39-42 R same 42-43, Chapl USNR 44-46, R All SS Norristown Pa 46-57. Pres Greater Norristown Coun Chs 52-53

WICKHAM, FRANK MARSHALL (Cal) 1044 Laurie Av, San Jose 25, Cal R S Franc 51-. b Paterson NJ 24 Apr 09 s Frank Webster Wickham & Gertrude Annie (Marshall). HS Los Angeles, Chapman BA 39, CDSP BD 42. D Jul 42 P Jul 43 Bp Stevens. m 20 June 43 Helen Blossom Hawkes c 2. Vic Gr Chap Long Beach Cal 42-43, Cur S Mark's Glendale Cal 43-44, Assoc R S Fran San Francisco 44-46, Vic S Mich & All Ang Concord Cal 47-51

WIDDIFIELD, CHARLES GEORGE (Mich) 60 Ottawa Dr, Pontiac, Mich R All SS 53-. b Midland Mich 1 June 16 s Rev James Gillespie Widdifield & Nellie Victoria Blanche (Clatworthy). HS Detroit, Trin BS 38, GTS STB 41. D May 41 P Nov 41 Bp F W Creighton. m 4 Dec 42 Margaret Scarlett c 3. Asst S Paul's Columbus O 41-43, Chapl USN 43-46, Min of Educ S Mich & S Geo University City Mo 46-51, R Ascen Buffalo NY 51-53

WIDDIFIELD, JAMES GILLESPIE (Mich) 14893 Ardmore, Detroit 27, Mich Retired 58-. b Picton Ont Can 3 Sep 87 s Charles Howard Widdifield & Emma Morgan (Gillespie). U Toronto BA 09, Trin LTh 11. D 10 P 11 Bp of Toronto, Rec Mar 13. m 23 Jul 13 Nellie Clatworthy c 4. Serv Can 10-13. S John's Midland Mich 13-17, S Peter's Tecumseh Mich 17-19, Secy YMCA France 17-18, Asst S John's Detroit 19-20 Actg R same 20-21, Archd Detroit 21-25, R S Paul's Detroit 25-58. Can S Paul's Cathd Detroit 50-. Mem Exec Coun Mich, Dept CSR Exam Chapl, Stndg Com

WIDDOWS, JOHN HERBERT (NY) 1415 Pelhamdale Av, Pelham Manor, NY Cur Chr 58-. b Yonkers NY 20 Feb 32 s Arthur Widdows & Maud E (Wood). HS Yonkers, Col AB 54, Berk STB 58. D June 58 P Dec 58 Bp Donegan. Asst S John's Yonkers NY 58

WIDLAK, ARTHUR FRANK (NY) 316 E 88th, NY 28, NY Cur Holy Trin 59-. b NYC 13 Aug 24 s Frank L Widlak & Annette M (Lorence). HS Brooklyn NY, CCNY, U Ia BA 48, Col MA 49, UTS BS 52. D June 52 P Dec 52 Bp Donegan. Union Settlement NYC 49-50, Sem-in-c All SS Chap Valley Cottage NY 50-51, Asst S Mich NYC 51-52, Asst to R Holy Trin NYC 52-54, Vic S Simon's Staten Island NY 54-55 R same 55-59. Chapl Epis Stdts Wagner & Commun Colls Staten Isl 54-59, Chapl USNR 56-. Bd Mngrs Prot Coun Staten Isl 54-59 Pres 58-59

WIDNEY, CHARLES LEONIDAS (SC) 67 So Battery, Charleston SC Asst R S Phil 58-. b New Iberia La 4 Dec 96 s Clarence Lavergne Widney & Carlotta (McClung). HS Chickasha Okla, U So BA 20 BD 22, Berk 21. D June 22 P Mar 23 Bp Thurston. m 22 June 27 Bertha Clay Ragland c 2. USA 18. P-in-c S Luke's Ada & S Paul's Holdenville Okla 22-24, Gen Mssy Okla 25, R Emm Shawnee Okla 25-30, R Otey Meml Par & Assoc Mssns Sewanee Tenn 30-41, R S Geo Germantown Tenn 41-52, Asst Trin Columbus Ga 52-57, S Tim & Holy Comf Atlanta Ga 57-58. Secy & Rgstr Okla 25-30, Bp & Coun Tenn 31-34, Dean Convoc Memphis 47-48, Com Canons Tenn 50-52, Dean Charleston Cler 61. Secy South Conf Mtn Wkrs 41. Trust U So 24-30, Auth "History Sewanee ATO," Assoc Ed "Okla Chmn" 23-28

WIECHERT, HILLMAN ROOT (SO) 424 No "D," Hamilton, O R Trin 56-. b Pawtucket RI 4 June 18 s Henry August Wiechert & Ida (Root). HS Pawtucket, Moses Brown Sch, Hob BA 41, ETS 44. D Jan 44 P Sep 44 Bp Perry. m 5 Nov 48 Janet Elizabeth Secor c 2. R Trin London O 44-46, Assoc R Gr Medford Mass 46-48, R Epiph Urbana O 48-56. Stndg Com SO 59-, Chrmn Alco Com 56-60

WIEDRICH, WILLIAM WALTER (NM) 608 W Harrie, Newberry, Mich Vic All SS Newberry & S John's Munising 56-. b Stambaugh Mich 19 Aug 31 s William Walter Wiedrich & Muriel Jesse (Bradley). U Mich BA 53, Bex 56. D June 56 P Mar 57 Bp Page. m 18 June 55 Theresa Ann Eccel c 2. Archd NM 61-

WIELAGE, FREDERICK HENRY (Mil) 1138 W Center, Milwaukee, Wis R S Geo 56-. b Clinton Ia 21 Mar 96 s Herman Henry Wielage & Alice Nora (Hoover). HS Clinton, Nash Collgt 28, Nash 34. D May 31 P May 32 Bp Ivins. On Staff City Mssn NYC 32, Cur Holy Cross Kingston NY 33, P-in-c S Agnes' Chap Newburgh NY 35-36, R S Edm Milwaukee 36-39, R S John's Valentine Neb 39-42, Chapl (Maj) USA 42-46 & 47-53, P-in-c Holy Trin Prairie du Chien Wis 46-47, P-in-c S Barn Richland Center Wis 47, Asst S Mark's Milwaukee Wis 55-56

WIESBAUER, HENRY HARVEY FRANK (Ma) 25 Stevens Rd, Westboro, Mass Prot Chapl Westboro St Hosp 53-. b Erie Pa 15 Sep 13 s Walter Arbuckle Wiesbauer & Esther Mahailda (Bloom). HS Erie, Grove City Coll AB 37, PDS ThB 42, YaSSAS 44, U Buffalo Sch Soc Wk MSS 46, Chi Sch Soc Serv Adm 50. D Nov 42 Bp Ward P Dec 43 Bp Wroth. m 25 Sep 48 Ruth E Trudel c 1. Lay-Asst S Peter's Glenside Pa 39-40, Lay-Asst S Giles' Chap Upper Darby Pa 41-42, Vic S Peter's Waterford & S John's Erie Pa 42-45, Can-in-c Soc Wk S Paul's Cathd Buffalo NY 45-46, Dir Pstrl Coun Cntr S Paul's Cathd Boston Mass 47-48, Dir Soc Serv Dept Denver Coun Chs Colo 48-49, R Epiph Boston Mass 51-53, R S Paul's Hopkinton Mass 53-57, Mstr Sac Stds S Mark's Sch Southboro Mass 56-57. Secy New Eng Region Natl Assn Mental Hosp Chapls 57- Regnl Rep same 57-59 Pres same 61-. Auth "Pastoral Help in Serious Mental Illness," & arts & reviews in "Journal of Pastoral Care" & "Mental Hygiene." Contrib "Psychiatry and Religion"

WIESNER, AUGUST DONALD (SF) 505 E Broadway, Ocala, Fla Cur Gr 60-. b Englewood NJ 11 Dec 35 s August Joseph Wiesner & Tilda (Salerno). HS Tenafly NJ, Pr AB 57, GTS STB 60. D June 60 Bp L Stark P Jan 61 Bp Moses. m 25 June 60 Carol Frost

WIGGINS, ARTHUR VERNE (Lib) Story City, Ia Retired-. b Story City Ia 17 June 91 s Ernest George Wiggins & Lillian Alzina (Shaffield). HS Story City, Ia St Coll BS 27, Berk. D Mar 30 P June 31 Bp R E Campbell. Holy Cross Mssn Masambolahun Liberia, S John's Sch Cape Mount Liberia 31-33

WIGLE, JOHN WHITCOMBE (Mich) 4065 W Newland Dr, Orchard Lake, Mich R Adv 56-. b Windsor Ont Can 10 May 27 s John Harold Wigle & Edith Camilla Marie (Stodgell). Walkerville Collgt, U West Ont BA 50, VTS BD 56. D June 56 Bp Crowley P Jan 57 Bp Emrich. m 5 May 51 Barbara Ann Bevington c 3

WILBUR, HARVARD LESLIE Jr (Kan) 9121 Hickory La, Wichita 12, Kan Vic S Matth 60-. b Taunton Mass 2 June 24 s Harvard Leslie Wilbur & Emma Christine (Petersen). HS Taunton, Harv BA 48, VTS BD 51. D June 51 Bp Goodwin P Dec 51 Bp Hunter. m 9 Sep 50 Susanne Kathryn Dech c 3. Vic S Mark's Hanna Wyo 51-53, R S Chris Cheyenne Wyo 53-57, Asst S Mich & All Ang Denver Colo 57-60

WILBUR, NEWTON CLARENCE (SF) 8465 SW 185 Terr, Miami 57, Fla Vic S Faith's 59-. b Norwich Conn 25 Mar 16 s Eleazar Woodward Wilbur & Anna Arminda (Jones). G Wash U, VTS 49. D Feb 49 P Sep 49 Bp Moody. m 13 Mar 43 Dorothy Anne Dearing c 2. R S John's Dayton Ky 49-51, R Transfig Wash DC 51-56, R Imm Chestertown Md 56-59. Exec Coun Lex 49-51, Dept CSR W 52-56, Dept Fin E 56, Chrmn Dept Coll Wk 57-59

WILBUR, PAUL DULIVER (Conn) 119 Huntington, New London, Conn R S Jas 57-. b No Adams Mass 28 June 02 s Eleazer Woodward Wilbur & Anna Arminda (Jones). Br 20-22, Trin 24, GTS 27 STB 28. D June 27 P June 28 Bp Manning. m 9 Feb 38 Martha Virginia Hamilton. M-in-c Chap Atone Bronx NY 27-28, Asst S Peter's Niagara Falls NY 28-32, R S Thos Bethel Conn 33-36, R S Steph & Incarn Wash DC 37-43, Chapl (Maj) USAAF 43-46, R Trin Covington Ky 46-52, R S Jas Danbury Conn 52-57. Dep Gen Conv 49. Mem Exec Coun Dept Rel Educ & Dept Mssns & Ch Ext Dio W 41-42, Stndg Com Chrmn Exam Chapl Exec Coun & Secy BD Mssns Lex 47-49, Dean Lex 48-52, Coll Wk Div Conn 53-. Pres Wash Cler 42, VP Wash Min Union 42, Exec Coun Wash Fed Chs 42, Pres Kenton Co Prot Assn 49, Pres Danbury Coun Chs 55-56. Chapl House Repr Conn 35-36

WILCOCK, JOHN JOSEPH HENRY (WMo) Boston, Mass Retired-. b Preston Lancs Eng 9 May 87 s John Wilcock & Trephenue Annie (Jackson). D Nov 15 P Feb 17 Bp Longley. P-in-c S Steph Newton Ia 17-27, Asst S Andr Kansas City Mo 27, R Gr Carthage Mo 27-32, Cur Chr Bloomfield & Glen Ridge NJ 34-35, Bd Rel Educ WMo*

WILCOX, ALBERT EDWARD Died 15 Nov 59. For data see 59 Edition

WILCOX, CHARLES EARL (Ok) 550 So Zurich, Tulsa, Okla R S Luke's 51-. b Somerville NJ 11 Mar 12 s Charles Erastus Wilcox & Jenny Alawena (Hougston). HS NYC, Colo St Coll Educ, Ft Hays Kan St Coll BA, GTS 36. D June 36 Bp Manning P Dec 36 Bp Mize. m 9 Jul 38 Edith Elizabeth Elsdon c 3. P-in-c Trin Norton S Paul's Goodland & Ascen Colby Kan 36-42, R Gr Hutchinson Kan 42-51. Pres Tulsa Coun Chs 57, VP Okla Coun Chs 59-61, Stndg Com Ok 60-, Dep Gen Conv 43, 58, 61

WILCOX, GEORGE DAWLEY II (Conn) 15 Highland Ter, Stafford Springs, Conn R Gr Stafford Springs & Chapl St Trng Sch & Hosp Mansfield 26-. b Providence RI 29 Dec 96 s Frank Howard Wilcox & Annabelle (Sampson). Br BA, Nash BD 20. D Nov 19 Bp Weller P Nov 22 Bp Perry. m 25 Jan 21 Maybelle Allena Edwards c 1. Asst R Trin Pawtucket RI 23-26. Secy Hartford Archdnry 39-44, Secy Ch Scholrshp Soc 51, Fell Amer Assn Mental Deficiency 51

WILCOX, GLEN MILEY (Al) Anvik, Alaska P-in-c Chr 53-. b Biddeford Me 27 Feb 28 s Thomas Raymond Wilcox & Leah Dell (Miley). HS Red Wing Minn, Hamline U BA 50, Berk STB 53. D June 53 Bp Keeler P Dec 53 Bp Gordon. m 1 Sep 50 Joan Louise Isensee c 2

WILCOX, JOHN MILTON (SanJ) 452 Cowell Av, Manteca, Cal Vic S Mary's 59-. b Macon Mo 2 Oct 27 s Rev Ray Milton Wilcox & Julia Fairfield (McGrath). S Peter's Sch Peekskill NY, U Kan BA 49, GTS STB 52. D June 52 Bp Donegan P Dec 52 Bp Walters. m 23 Jul 49 Jewell Mishler c 2. Vic S John's Tulare Cal 52-58, Asst S Andr Fullerton Cal 58-59. Exam Chapl SanJ 54-58, Dept Chr Educ 55-58, Exec Coun SanJ 56

WILCOX, ROBERT ELI (La) 1834 Marye, Alexandria, La Cur S Jas 58-. b Luverne Ala 6 Feb 25 s William Elie Wilcox & Corra (Weston). Glynn Acad Ga, Emory U BA 49, UTS BD 52. D Jan 54 Bp Barnwell P Dec 54 Bp Stuart. m 24 May 52 Grace Seymour c 3. LayR Chr Augusta Ga 53 D & R same 54-58. Exec Coun & Chrmn Dept Chr Educ Ga 55-58*

WILD, FREDERICK CHARLES HENRY (SD) Box 207, Martin, SD P-in-c S Kath 58-. b Southhampton Eng 16 May 97 s Joseph Wild & Martha (Yeatman). U Manitoba BA 27 S John's Winnipeg LTh 30. D June 27 P June 28 Archbp of Rupert's Land, Rec Aug 39. m 1 June 43 Jeannette Gould Harter. Serv Can 27-39, Mssy-in-c All SS Valley City & mssns Enderlin & Lisbon ND 39-44, R S Paul's Marinette Wis 44-49, P-in-c S Eliz Holdrege & S Paul's Arapahoe Neb 49-51, P-in-c S Luke's Wymore & S Aug DeWitt Neb 51-53, Asst Trin Cathd Omaha Neb 55-57, R S Luke's Excelsior Springs Mo 57-58. RurD Pine Ridge Dnry 60

WILDER, LESLEY (Cal) 1025 San Raymundo, Hillsborough, Cal R S Matt San Mateo 48-. b Tampa Fla 21 Sep 12 s Reuben Lesley Wilder & Mittie (Griffin). HS Tampa, U Fla BAE 37, VTS BD 41. D June 41 P Jan 42 Bp Juhan. P-in-c Gr Chap Jacksonville Our Sav Mandarin & Chapl Bolles Sch Jacksonville Fla 41-42, Chapl USN 42-46, Asst S Thos NYC 46-48

WILDER, RICHARD FREDERICK (Colo) 15 Logan, Denver 3, Colo Vic S Gabr 60-. b Denver Colo 11 Jan 30 s Mona Darlene & Joseph Silas Wilder. HS Denver, U Colo BA 56, Nash BD 60. D June 60 P Dec 60 Bp Minnis

WILDING, CHARLES WILLIAM (RI) 24 Orchard Pl, Providence 6, RI R S Mart 53-. b Harrison NY 11 Oct 11 s William Arnold Wilding & May Lillian (Young). HS Harrison, Trin BA 36, Berk BD 38 STD 60. D June 38 Bp Manning P June 39 Bp Taitt. m 23 Jul 38 Frances Alvira Gerster c 2. Cur Chr Rye NY 38, Cur S Peter's Phila 38-40, R S Matt Wilton Conn 40-53. Dioc Coun RI 54-, Dean Providence Convoc 56, Stndg Com RI 58-, Chrmn Coll Com RI 60-. Trust Berk 53-

WILES, CHARLES PRESTON (NJ) 45 W Broad, Burlington, NJ R S Mary's 51-. b New Market Md 5 Aug 18 s Charles Wesley Wiles & Nellie Lillian Louise (Burgess). HS Brunswick Md, Wash Coll BA 39, Duke MA 45 PhD 51, VTS BD 47. D Nov 47 Bp N C Powell P Dec 48 Bp Penick. m 29 Dec 51 Mary McCallum c 3. USCG 41-42. Vic S Jos Durham NC 47-51, Exch Prchr Eng 59, Vstg Lectr PDS 60-62. Coll Advsr NC 49-51, Chapl & Instr Yth & Adult Confs NC & NJ 49-54. Exam Chapl NJ, Bd Rel Educ & Bd Mssns, Dean Dioc Sch Rel NJ Dean Tri-Dioc Princeton Conf, Dean Burlington-Trenton Convoc, Bd Rel Educ NJ. Pres Bd Trust S Mary's Hall Burlington NJ, Trust Evergreens Home, Bd Mngrs S Mart Retreat House. Auth "Religion and Crime," "A Historical Analysis and Appraisal of Bishop Lancelot Andrew's Ecclesiology," "Lift Up Your Hearts"

WILEY, HENRY WARD (NCal) 16151 Escobar Av, Los Gatos, Cal Prot Chapl Agnew St Hosp San Jose 57-. b Berkeley Cal 29 Jan 07 s Henry Orton Wiley & Alice May (House). Pasadena Coll Acad, Wm Jewell Coll BA 34 PSR MA 36, SWTS LTh 37. D Aug 37 P May 38 Bp Porter. m 16 June 41 Florence N Perry. Vic S Mich & All Ang Fort Bragg S Paul's Healdsburg & Gd Shpd Cloverdale Cal 37-40, Cur S Aug Santa Monica Cal 40-41, R S Mary's Los Angeles Cal 41-49, R S Jas Sonora Cal 49-50, R S Paul's Modesto Cal 50-53, R S Luke's Auburn Cal 53-55, Chapl DeWitt St Hosp Auburn Cal 55-56

WILEY, LESTER VERNON (Kan) 1010 6th, Clay Center, Kan R S Paul's 60-. b Esparto Cal 23 June 05 s Henry Orton Wiley & Alice May (House). Schs Pasadena & Berkeley Cal, Pasadena Coll BA 29, PSR MA 31 BD 32, SWTS STM 34, UCLA. D Oct 34 P Sep 35 Bp R B Gooden. m 7 June 44 Barbara Anne Horton c 2. Tutor Hist & Psychol Rel SWTS 33-34 Lectr same 34-35, Vic S John's Fallbrook Cal 35-38. Chapl Harv Sch Los Angeles 38-42, Vic Chr Los Angeles 42-46, Vic S Anne's Lynwood Cal 46-47, P-in-c Chr Redondo Beach Cal 47-48, R S Luke's Ada Okla 48-51, R Our Sav Placerville Cal 51-54, Asst S Matt Sacramento Cal 54, Cur All SS Long Beach Cal 57-59, Chapl Kan St U 59-60. Dept Chr Educ Ok 50-51 Sac 52-54, Exam Chapl 52-54, Stndg Com 53

WILEY, RONALD ANSLEY (Pa) 111 No Chancellor, Newtown, Pa R S Luke's 54-. b Phila 27 June 15 s John Ansley Wiley & Helen Carin (Borbeck). HS Phila, Tem BS 37 STB 41 STM 46 PhD 52, U Pa MA 38. D June 44 P Jul 45 Bp Hart. m 29 May 40 Alberta Carlyn Hill. D-in-c & R Redeem Andalusia Pa 44-46, R S David's Phila 46-54

WILHELM, CHARLES PHILIP (WVa) Box 172, Kingwood, WVa P-in-c S Mich 56-. b Baltimore Md 14 Apr 99 s Charles Latoison Wilhelm & Minnie J (Weller). U Md BS 21 MS 22, U WVa LLB 27, Harv Law Sch, Fordham U, WVa Laymen's Sem 55. D June 56 P Dec 56 Bp W C Campbell. m 25 June 23 Cecile L Watson c 2. WW I & II. Practicing Atty, Form Mayor, Circuit Judge, Instr. Dist Gov Rotary 53-59, Grand Ward Lodge WVa 60-61

WILKE, CARL EDWARD (FL) 100 No Drew, Appleton, Wis R All SS 57-. b Milwaukee 1 Apr 20 s Carl August Wilke & Edith (Bauer). HS Milwaukee, Marquette U BS 41, GTS STB 44 & 46-47, Nash STM 56. D Apr 44 P Oct 44 Bp Ivins. m 9 June 47 Frances Stimpson c 4. Cur S Mark's Milwaukee 44-46, Chapl S Mary's Child Hosp NYC 46-47, R Calv Richmond Tex 47-51, R S Matt Bellaire Tex 51-53, Cur Trin Wauwatosa Wis 53-57. Exec Bd FL 59-

WILKES, REX BOZARTH Jr (Md) 709 Park Av, Baltimore 1, Md R Gr & S Peter's 49-. b Marble Falls Tex 18 Aug 08 s Rev Rex Bozarth Wilkes & Fay (Stauffer). HS Stuttgart, NW BS 30, SWTS 31 DD 52, UTS 32, Chi Div Sch 35. D Apr 34 Bp McElwain for C P Nov 34 Bp Stewart. m 10 June 35 Berniece Metcalf c 3. Instr Speech & Hom SWTS 31-34, R Messiah Chicago 34-42, Educ Secy Yth Div Natl Coun 41-42, R S Steph Miami Fla 42-48. Chrmn Yth Cmssn Dio C 37-40, Exam Chapl SF 44-48, Chrmn Dept CSR 47-48, Pres CMH Md & Dept Bus Adm Md 50-57, Stndg Com 55-, Natl Coun ESY 51-. Dep Gen Conv 55, 58, 61. Trust SWTS 51-52, Pres SWTS Alum Assn 52-54. Auth "God and Myself," "Youth to Youth"

WILKINS, JOHN PHILIP (Conn) 25 Grove, Poultney, Vt Retired 56-. D May 09 P Feb 10 Bp Webb. Asst All SS Hoosick NY, R S Paul's Dowagiac Mich, Cur S Paul's New Haven Conn 19-22, R Gr Stafford Springs Conn 22-25, R Trin Bristol Conn 25-51, R S John's Bridgeport Conn 51-56*

WILKINS, JOHN RANDALL (A) 636½ Sanhicon Dr, Trenton 8, NJ Non-par 59-. b Phila 19 June 19 s Ernest P Wilkins & Cora Mae (Jackson). HS W Phila, U PA BA 49, PDS ThB 52. D May 52 Bp Hart P Dec 52 Bp Armstrong. Cur S Luke's Phila Pa 52-53, R S Andr Trenton NJ 53-58, Vic All SS Cathd Albany NY & Fac Cathd Choir Sch 58-59. Bd Mssns NJ 54-57, Asst Dir Valley Forge Conf 56-58*

WILKINS, LEON RAY (Colo) Rangely, Colo Vic S Tim 61-. b Keokuk Ia 17 Nov 25 s Albert Ray Wilkins & Minnie Rosalie (McVeigh). HS Keokuk, Ia St U BA 49, Nash. D June 61 Bp Minnis

WILKINS, WILLIAM ALFRED (NC) 316 W Hill, Charlotte, NC R S Mich & All Ang 53-. b Portsmouth Va 12 Oct 02 s William Esque Wilkins & Mamie (Rodgers). HS Norfolk Va, Tem 25-28, PDS ThB cl 31 ThM 33. D June 31 P June 32 Bp Taitt. m (1) 29 Sara M Griffin (dec) c 1, (2) Jul 32 Lydia Marie Gardine c 1. Cur Holy Trin Phila 31-33, Vic S Barn Pasadena Cal 33-43, Vic S Mart Los Angeles 37-43, Chapl USA 43-45, R S Luke's Houston Tex 46-48, R S Cypr New Bern NC 48-53. Treas Mecklenburg Min Assn 56 VP same 60-. Exec Com YMCA 54-60. Auth arts Ch mags

WILKINSON, JOHN EDWARD (WNY) 316 Park Av, Medina, NY R S John's 42-. b Grand Haven Mich 17 Oct 96 s Rev James Edward Wilkinson & Abbie J M (Egar). Mich St Coll 14-17, GTS 21-22. D June 22 P Feb 23 Bp Shayler. m 28 June 46 Ruth Agnew c 1. Asst S Barn Omaha Neb 22-23, Emm Hastings Mich 23-24, Vic S Alban's Marshfield Wis 24-28, Cur Chr Corning NY 28-29, R S Andr Buffalo NY 29-35, P-in-c S Jude's Buffalo 36, P-in-c S Simon's Buffalo 37, P-in-c S Mich Oakfield NY 37-46, P-in-c S John's Medina NY 40-42. Exam Chapl WNY 50-Chrmn 54-, Mstr Ceremonies WNY 50-, Exec Coun 54-59, Hon Can S Paul's Cathd Buffalo NY 53-

WILKINSON, ROBERT HOWARD (O) E Broad, Westfield, NJ Assoc R S Paul's 59-. b Youngstown O 30 Sep 24 s Howard Wilkinson & Eunice Mae (Ramsey). HS Bedford O, W Res BA 48, Bex (Cert) 53. D June 53 P Dec 53 Bp Burroughs. m 13 Sep 47 Alice Louise Saxton c 2. Cur S Mark's Toledo O 53-55, R S Paul's Bellevue O 55-59. Secy-Treas Bellevue Min Assn 57, Chrmn Weekday Rel Educ Coun 57-58*

WILL, ROBERT CAMPBELL (Cal) 2842 Hosmer, San Mateo, Cal Perp D Transfig 60-. b Hillsboro Ore 1 Jul 15 s William Campbell Will & Cecelia Rose (Greer). HS Cle Elum Wash, U

Wash BS 39. Perp D Dec 60 Bp Pike. m 11 Mar 44 Marion Bertha Canfield c 4. USN (Lt Cmndr)-

WILLAND, PITT SAWYER (SO) 329 McDonald Pl, Webster Groves 19, Mo R Emm 61-. b Tuscumbia Ala 24 Aug 18 s Pitt Sawyer Willand & Olive Etta (Grant). HS Batavia NY, Pr BA 39, Harv MA 40, ETS BD 48. D June 48 P May 49 Bp Nash. m 14 June 47 Anne Appleton Abbot c 1. Instr ETS 48-51 Lectr same 51-54 & 57-58, Asst Chr Cambridge Mass 48-51, R Gd Shpd Watertown Mass 51-54, Liaison Rep Angl Bp of Jerusalem Beirut Lebanon & Secy Inter-Ch Aid Com World Coun Chs Mid E 54-57, Assoc Emm Boston Mass 57-58, R Gd Shpd Athens O 58-61, M-in-c Trin Mssn McArthur O 59-61. Exam Chapl Dio Jerusalem 54-57, Chrmn Dept Mssns SO 60-, Dept Strategy & Fin SO 59-, Del Assembly O Coun Chs 59-. Auth sevl arts

WILLARD, CHARLES LAWSON (Conn) 53 Wall, New Haven 10, Conn R Trin 40-. b Phila 25 Aug 98 s Charles Lawson Willard & Charlotte Bond (Maloney). Pawling Sch NY, S Steph BA 25, UTS BD 28, Assoc Fell Trumbull Coll Ya 56-, Berk STD 57. D Nov 27 P June 28 Bp Stires. m 9 Jan 32 Louisa Elizabeth Skelton c 5. USN 17-19. Assoc Min S Jas Elmhurst NY 27-29 R same 29-40. Cmssnr New Haven Housing Authrty 57-, Trust Bennett Coll 57-59. Contrib "Younger Churchmen Look at the Church"

WILLARD, FRANCIS ARTHUR Died 6 Oct 59. For data see 59 Edition

WILLARS, RICHARD CECIL (LA) 625 Pennsylvania Av, San Diego 3, Cal Cur All SS & Hdmstr All SS Par Day Sch 56-. b Meredith Twp Kan 12 Dec 21 s Cecil Clayton Willars & Edith (Minteer). HS Monument Kan, U Denver BA 46, Nash BD 53. D Oct 52 Bp Hallock for Colo P June 53 Bp Bowen. Vic S Luke's Westcliffe Colo 53-56

WILLBORN, HERBERT ALLEN (C) S Gregory's Priory, Priory Rd, Three Rivers, Mich Post 61-. b Amarillo Tex 29 Mar 32 s Herbert Oscar Willborn & Mary (Martin). HS Amarillo, Stan AB 54, GTS STB 61. D June 61 Bp Street

WILLCOX, CHARLES HERBERT (NY) 18 Davies Pl, Poughkeepsie, NY R Holy Comf 54-. b Canton Pa 1 Sep 14 s John Dempson Willcox & Jennie Helen (Stroud). HS Canton, Amer U BA 37, Boston U STB 40. D Sep 44 P Mar 45 Bp Sterrett. Meth Min 40-43. Asst to Dean Leonard Hall Bethlehem Pa 44-45, Vic S Alban's Portland Me 45-47, Cur S Paul's Brooklyn NY 47-54*

WILLCOX, WILLIAM ARTHUR Jr (Ark) 600 Beckwith Rd, Little Rock, Ark R S Mark's 55-. b Mansfield La 20 Oct 21 s William Arthur Wilcox & Mattie Ethrie (Smith). HS Shreveport La, Centenary Coll BA cl 47, U So BD 50. D Jul 50 P May 51 Bp G M Jones. m 10 June 44 Elizabeth June Crout c 4. D-in-c & R Holy Comm Plaquemine & D&P-in-c Ascen Donaldsonville La 50-53, P-in-c S Mark's Mssn Little Rock Ark 53-55, P-in-c S Luke's No Little Rock Ark 54-55. Bp & Coun La 53, Stndg Com Ark 55-57 Pres 57, Exam Chapl 56-, Exec Coun 57, Dean Cntrl Convoc 59-, Chrmn Bps Coun on Aging, Chrmn Dept CSR 58-. Dep Gen Conv 58

WILLIAMS, ALFRED LOCK Died 4 Apr 61. For data see 59 Edition

WILLIAMS, ANDREW LYON Jr (SF) 585 Osceola Av, Winter Park, Fla Cur All SS & Chapl Rollins Coll 60-. b Laredo Tex 28 Feb 31 s Andrew Lyon Williams & Katherine Joyce (Hester). HS Laredo, No Tex St Coll BA 52, Berk STB 55. D June 55 Bp E H Jones P Dec 55 Bp Swift. m 2 Feb 56 Mary Ann Stephan c 3. Chapl S Luke's Hosp & In-c Engl Speaking Wk Holy Trin Ponce & Mssns Aguirre & Ensenada PR 55-60

WILLIAMS, ARTHUR JOHN LANGTRY (LI) 46-09 31st Av, Astoria 3, NY R S Andr 31-. b Toronto Can 17 Aug 94 s Walter Richard Williams & Maye Bertha Harriet (Langtry). Upper Can Prep Sch, Upper Can Coll, GTS. D Oct 26 P June 27 Archbp of Ottawa, Rec Nov 28. Serv Can 26-28. Cur S Thos Chap NYC 29-31. Archit Cmssn LI*

WILLIAMS, BENEDICT (Pgh) 7 Centennial Av, Sewickley, Pa R S Steph 47-. b Cleveland O 24 Oct 05 s Rt Rev Charles David Williams & Lucy Victoria (Benedict). HS Detroit, Ken BA mcl 27 DD 47, ETS BD 30, Grove City DD 57. D May 30 P June 31 Bp H Page. m 14 June 30 Lucy Hale Hollander c 2. Asst S John's Detroit, R Trin Detroit 32-35, Sr Can Trin Cathd Cleveland 35-39, R Trin Toledo O 39-47. Stndg Com Pgh 52- Pres 57, Bd Coun Chs Greater Pittsburgh 50- Pres 55-57 Exec Com 60-

WILLIAMS, BENJAMIN FRANKLIN (Ok) 817 No Leahy, Pawhuska, Okla R S Thos 52-. b Sherman Tex 21 Dec 10 s Benjamin Franklin Williams & Clare (Dickerman). HS Tulsa Okla, U Okla. D Mar 45 P Oct 45 Bp Casady. m 19 May 34 Almeda Tillman c 4. Vic S Paul's Claremore Okla 45-49, Vic Gd Shpd Sapulpa Okla 45-50, Vic S Thos Pawhuska & All SS Cleveland Okla 50-52. Com Const & Canons 46-, Pres Eccl Court 52-55 & 58-61, Secy Dioc Conv 53-, Exam Chapl 59-. Auth arts Ch mags

WILLIAMS, BERTIE MANNERS GASCOIGNE (NMex) 1107 Rim Rd, El Paso, Tex Retired-. D Mar 18 P Feb 30 Bp Howden. m 20 Apr 99 Della McKie. Assoc R S Clem El Paso Tex & R Emerit same

WILLIAMS, BILLERT ALLAN (Ma) 57 Stanley, Fall River, Mass R S Jas 53-. s George A Williams & Gertrude (Billert). U Cal, Ruskin Coll BA DD, Sea 30. D Mar 30 P Oct 30 Bp Wilson. m 15 Aug 39 Mildred Stevens (dec) c 3. R S Paul's Hudson Vic Trin River Falls & S John's Ellsworth Wis 30-37, R Epiph Laurens S Luke's Newberry & S Paul's Batesburg SC 38-45, R Nativ Union SC38-51, R Par Martha's Vineyard Mass 51-53. Del Prov Syn 32, 33, Rgstr Dio EauC 31-34

WILLIAMS, BREVARD SPRINGS Jr (At) 707 Summit, Winston-Salem, NC Asst S Paul's 61-. b Atlanta Ga 28 Apr 31 s Brevard Springs Williams & Lucille (Hamilton). HS No Fulton Ga, U So BA 53 BD 58. D June 58 Bp Gribbin for At P Dec 58 Bp Claiborne. m 27 Jul 57 Joan Carol Torgesen c 1. R S John's West Point Ga 58-61

WILLIAMS, BRUCE McKENNIE (WMa) Cathd S John the Divine, Cathd Hgts, NY 25, NY Asst Min Cathd 60-. b Pittsfield Mass 28 May 30 s Lester Alvin Williams & Ethel May (McKennie). HS Pittsfield, JHU, Peabody Inst Tchrs Cert 51 MusB 53, MMus 56, GTS STB 60. D June 60 Bp Hatch P Dec 60 Bp Donegan for WMa. m 24 Sep 55 Charlotte Ellen Lee c 2. AUS 53-55. USAR 55-. Org-chmstr Epiph NYC 57-58 S Clem NYC 59-60. AAGO 56

WILLIAMS, CECIL EGBERT (Ok) 2104 No Eastern, Oklahoma City 11, Okla Vic Redeem 60-. b Weldaad Br Guiana s George Maurice Williams & Florence Albertha (Matheson). Queen's Coll Br Guiana, Govt Tchr Trng Coll Br Guiana, Codrington Coll Barbados WI Dept Theol 46 BA 47. D Jul 47 P Oct 47 Bp of Guiana, Rec Dec 60. m 29 Sep 51 Rosamond Cicely Chapman c 3. Elemtry Sch Tchr Br Guiana 37-44. Cur S Aid 47-49, Cur All SS 49, Vic S Alb-S Jude's 50-59, all Br Guiana, Cur S Luke's Williamsbridge Bronx NY 59, Cur S Aug Brooklyn NY 59-60. Justice of the Peace Br Guiana 55-59

WILLIAMS, CHARLES EDWARD (EC) New Bern, NC R Chr 34-. D Aug 22 P June 23 Bp Darst. In-c S Dav Creswell NC 22-34*

WILLIAMS, CHARLES WILLIAM (SanJ) 1707 "I," Modesto, Cal R S Paul's 59-. b Suisun Cal 29 June 16 s Charles Robert Williams & Mazie Elizabeth (Gosling). HS San Jose Cal, U Santa Clara BS 39, CDSP 42. D Mar 46 P June 47 Bp Block. m 15 Nov 42 Olive Elizabeth Jones c 2. USMC (Lt) 42-46. Cur Chr Alameda Cal 46-48, R Our Sav Mill Valley Cal 48-50, Chapl (Capt) USAF 50-52, P-in-c S Mart Davis Cal 53-55, R S Luke's Woodland Cal 52-59. Dept Chr Educ Sac 52-59, Stndg Com 54-59 Pres 55-57, Chrmn Coll Wk Sac 54-56, Stndg Com SanJ 59-. Dep Gen Conv 55, 58

WILLIAMS, DANIEL QUINBY (RI) 417 Spring, Newport, RI R Emm 51-. b Cleveland O 22 Oct 04 s Daniel Fred Williams & Helen Laura (Clock). HS E Cleveland, Ken PhB 27. D May 48 P Mar 49 Bp Bennett. m 22 Oct 32 Ruth Adelyn Milliken c 1. LayR Vic & R All SS Pontiac RI 44-51. Fac S Geo Sch Newport 58-60. Dept Mssns RI 45-54, Dioc Coun 52-54 & 57-58. Trust S Mich Sch 51- Secy 53-, Secy-Treas S Mich Sch Parent-Fac Assn 52-56 & 57- Auditor same 56-57. Fam Serv Soc Bd Ref 52- Pres 54-57, Trust Pub Health Nursing Assn 52-, VP Newport Co Coun Chs 53-54 Pres 54-55, Secy Co Min Assn 52-54, Dir Navy League 57-

WILLIAMS, DAVID JOSEPH (LI) 76 Chester Av, Garden City, NY R Chr 55-, Chapl S Mary's Sch 52-. b Brooklyn NY 13 Apr 21 s Rev James Williams & Harriet (Bidick). Adelphi Acad, U So BA 44 BD 45. D Jul 45 P Mar 46 Bp DeWolfe. m 20 Jan 46 Marguerite E Chitwood c 1. R Trin Northport NY 45-52, Vic Chr Garden City NY 52-56, Chapl Cathd Sch S Paul Garden City NY 52-55

WILLIAMS, DOUGLAS MACLIN (WMa) 67 East St, Pittsfield, Mass Cur S Steph 60-. b Springfield Mass 14 Sep 34 s Ralph Coplestone Williams & Corilla Green (Brodnax). Phil Acad Mass, Amh BA 56, VTS BD 60. D June 60 P Jan 61 Bp Hatch

WILLIAMS, EARL THOMAS (Conn) 10 Hemingway Rd, North Haven, Conn Chapl VA Hosp West Haven 55-. b Utica NY 19 June 21 s William T Williams & Elizabeth S (Laver). Utica Free Acad, Trin Coll BA 44, Berk STB 49. D June 49 P Dec 49 Bp Budlong. m 8 June 44 Elizabeth Tapley c 2. Vic S John's West Haven Conn 49-55

WILLIAMS, EDWARD LAW Died 2 Feb 60. For data see 59 Edition

WILLIAMS, EDWARD THOMAS HIGGINSON (A) Box 77, Brant Lake, NY Vic Adirondack Mssns & Retreat Mstr A Dioc Retreat House 59-. b Bethlehem Pa 20 Mar 15 s Edward Higginson Williams & Gladys Edwards (House). Thessalonica A&I Inst Greece, Wms BA 38, GTS STB 42. D Apr 42 P Oct 42 Bp Van Dyck. R Holy Trin Swanton & Vic Northwest Mssns Vt 42-43, Cur Imm Par Bellows Falls Vt 43-44 R same 44-45, Postulant OHC 45-46, Assoc R S Paul's Burlington Vt 46-48, R S Paul's Par White River Jct & Vic S Barn Norwich Vt 48-53, Dir Chr Educ Dio A 53-57, Asst Hdmstr & Chapl Hoosac Sch Hoosick NY 57-58, Exec Secy Coll Wk Prov 2 58-59, Can Dio A 53-57 Hon Can 58-. Dept Chr Educ Vt 43-45 & 46-53, Exec Coun Vt 44-45 & 46-53, Dir Yth Wk 46-53, Chrmn Dept Prom 47-48, Dioc Coun A 53-57, Cathd Chapt A 53-. Yth Advsr Prov 1 49-52, Natl Youth Cmssn 52-53, Mem Div Educ NCCC 53-58, Adult Educ Div Natl Coun 56-58. Secy Bible & Pr Bk Soc A 53-57, Bd Gov S Agnes' Sch Albany 54-. Contrib Ch mags

WILLIAMS, EDWIN THOMAS (Lex) 16 E 4th, Covington, Ky R Trin 60-. b 16 Nov 13. U So BD 46. D Dec 46 P Jul 47 Bp W A Brown. m 21 Aug 43 Blanche Christian Bristow c 2. D&P-in-c Holy Trin Onancock S Jas Accomac S Geo Pungoteague & Emm Hallwood Va 46-51, R S Andr Lawrenceville Trin-S Mark's Alberta & Emm Callaville Va 51-60*

WILLIAMS, ERNEST HERBERT (Wyo) 1107 Rumsey Av, Cody, Wyo R Chr 56-. b Boise Ida 26 Jul 06 s Charles Alfred Williams & Sarah Margaret (Jackson). HS Boise, Coll Ida BA 35, VTS BD 38. D Jul 38 P Jan 39 Bp Bartlett. m 30 Apr 41 Anne Cabell Williams c 4. In-c Mssns in Ida 38-39, Ascen Twin Falls Ida 39, Idaho Falls Blackfoot & St Anthony Ida 39, R Berryville Va 39-41, Vic S Jas Pullman Wash & Stdt Chapl St Coll Wash 41-43, Chapl USN 42-45, R Trin Arlington Va 46-49, R S Paul's Greenville NC 49-52, Dir Dept Chr Educ Tex 52-54. Pres Stndg Com & Exam Chapl EC 51-52, Fell Coll Prchrs 50, Chrmn Dept Chr Educ Wyo 60-61, Exam Chapl Wyo 59-61

WILLIAMS, EVAN ROWLAND (LA) 404 W "I," Ontario, Cal R Chr 58-. b Portland Ore 12 May 27 s John Daniel Williams & Kathleen (Leonard). Laurelhurst Sch, Stan U BA 46, CDSP BD cl 49, Oxf PhD 51. D Jul 49 P Aug 51 Bp Dagwell. m 13 June 53 Chloeann Owens c 3. Organ Adv San Francisco 47-48, Chrmstr Holy Innoc Corte Madera Cal 48-49, Chapl Chr Ch Coll Oxford Eng 49-51, Epis Chapl U Ore & Vic S John's Springfield S Andr Cottage Grove & S Dav Drain Ore 51-53, Chapl S Helen's Hall & Cur S Mich & All Ang Portland Ore 53-55, Assoc R Trin Santa Barbara Cal 55-57*

WILLIAMS, EVERETT EIFORT (Mil) 810 E Kensington Blvd, Milwaukee 11, Wis Retired 43-. b Portsmouth O 12 Sep 75 s Augustus A Williams & Susan A (Beesler). Nash 02, GTS BD 15, Col. D May 02 P Mar 03 Bp Nicholson. m (1) 24 May 05 Bettie Griffith Clark (dec), (2) 9 Jul 38 Alice Bell Radcliffe. In-c sev chs Okla Ind Terr Mich & Wis 02-14, Brentwood NY 15-17, Menomonie Wis 17-18, Watertown Wis 18-21, Whitewater Wis 21-29

WILLIAMS, FRANCIS EDWARD (Mil) 4831 E Fairmount Av, Tucson, Ariz Chapl Tuller Sch 60-. b Omaha Neb 29 Nov 26 s Leslie Fraser Williams & Lucy (Garvin). HS Milwaukee, Harv BA 47, Nash BD 51 STM 54, Hebrew Union Coll BHL 53, Queen's Coll Oxf Fulbright Fell 53-54 DPhil 61. D Apr 51 P Oct 51 Bp Ivins. m 18 Sep 54 Charlotte Condia c 2. Cur S Paul's Ashippun Wis 51, Interfaith Fell Hebrew Union Coll 51-53, P-in-c S Andr Milwaukee Wis 55-56 R 56-60

WILLIAMS, (FRANK) RICHARD (W) Church House, Wis & Mass Avs, Wash 16, DC Dir Dept Soc Rela & Can Wash Cathd 49-. b Knoxville Tenn 27 Sep 11 s John Richard Williams & Mary (Post). U Tenn BS 33, Pr ThB 36. D Nov 46 P May 47 Bp Dun. m (1) 21 Aug 37 Barbara Townsend (dec), (2) 21 June 60 Anita Sutton. Presb Minn 36-41, Chapl (Cmdr) USNR 41-46. Asst Epiph Wash DC 46-48 Assoc R same 48-49. Mem: Washington Sch Psychiatry, Rel & Medicine Com DC Med Soc, Bd DC Alco Clinic. Trust Epis Hm for Children & Child Serv Assn

WILLIAMS, (FRANK) WALTER (Cal) 611 San Luis Rd, Berkeley 7, Cal R S Mark's Ch 53-. b Newark NJ 30 Aug 01 s Frank Henry Williams & Martha Marie (Wick) HS Providence RI, Br 22, Harv BA 23, CDSP DD 57. D Oct 29 P May 30 Bp Perry. m 24 Aug 53 Eleanor Snyder. Org & Chrmstr S Steph Providence RI 17-34, Can S John's Cathd Providence RI 30-34, Co-Fndr & R S Dunst Sch Providence RI 29-34, Asst Chr Cambridge Mass 34-39, Asst R S Paul's Oakland Cal 39-43, R S Mark's Denver Colo 43-50, Exec Secy Ldrshp Trng Div Dept Chr Educ Natl Coun 50-53. Instr Hist Rel Mus NE Conserv Mus Boston 24-39, Instr Philos Harv 27-29, Instr Br 30-33, Instr Rel Mus ETS 37-39, Lectr Rel Mus CDSP 40-43 Instr Chr Educ same 53-54. Asst Chrmn Army-Navy Com Cal 39-43, Chrmn Yth Dept Cal 40-43, Jt Cmissn Ch Mus 29-49, Chrmn Colo Coll Yth Dept & Mem Bp & Coun 45-50, Instr Coll Prchrs Wash DC 35, 48, 53, 54, Bd Trust Evergreen Conf Colo 32-49 & 51-, Dean Ch Mus Conf Evergreen 36-49, Curric Com Natl Dept Chr Educ 48-50, Jt Com Rev Hymnal 49-52, Stndg Liturg Com 49-55, Exam Chapl Cal 54-56, Stndg Com 55-, Dep Gen Conv 58. Faculty numerous summer confs. Bd Denver Symphony Orchestra 45-49, Trust S Marg House Berkeley 53-. Ed S Dunstan Series Sacr Mus & var bibliographies & mag arts*

WILLIAMS, FREDERIC GEORGE (Ia) 1314 No 2nd, Clinton, Ia Retired 59-. b Detroit 12 Jul 92 s William Henry Williams & Josephine (Rosswell). Nash Collgt 16, Nash 19. D May 18 P June 19 Bp Webb. m (1) 18 Oct 23 Janet Preston Smith (dec), (2) 29 Sep 32 Ann Julia Matheus (dec) c 1, (3) 24 Jan 51 Dorothy Marie Twitchell. R Trin Mineral Pt Wis 19-20, R S Alban's St Louis 20-21, R Redeem Superior Wis 21-23, Rgstr Racine Coll 23-25, R Gr Lyons Ia 25-29

WILLIAMS, FREDERIC PETER (Ind) 110 W Hampton Dr, Indianapolis, Ind Dir Dept Chr Educ Dio Ind 57-, Can to the Ord 60-. b Providence RI 3 Oct 08 s Frank Henry Williams & Martha Marie (Wick). Moses Brown Sch, Br, U Cal BA 41, CDSP. D Sep 44 Bp Block for Colo P Oct 46 Bp Block. m 3 June 39 Marjorie Smith c 1. Lectr Ch Mus Dio Cal 43-46, Asst to R & Chrmstr S Mark's Berkeley Cal 44-48, Spec Lectr Ch Mus CDSP 46-47, Assoc R Trin Seattle Wash 48-50, Assoc R Chr Indianapolis Ind 50-54 Can Chr Ch Cathd 54-60. Chrmn Dept Eccl Art & Ch Mus Cal 47-48, Yth Cmssn Cal 47-48, Dioc Coun Ind 52-, Chrmn Dept Chr Educ 52-57, Exam Chapl Ind 56-, Stndg Com 57-, Staff Natl Group Life Labs 57-58. Dep Gen Conv 58. Chapl Mus Conf Evergreen Colo 52- Dean same 53, 54, Bd Waycross Dioc Conf Cntr 55-. Contrib Ch mags

WILLIAMS, (FREDERICK) RANDALL (O) 4144 River Rd, Toledo 14, O Assoc Dir Chaplaincy Serv Dio O & Chapl Toledo Hosp 51-. b Medford Ore 16 June 07 s Rev Frederick Charles Williams & Emma (Pearson). Norwich Free Acad Conn, U Va BS 29, Berk, ETS 29-31, Cinc Sch Soc Wk 30, Boston U MEd 56. D June 31 Bp H K Sherrill for Conn P Dec 32 Bp Budlong. m 2 Sep 31 Rachel E Perry c 3. Asst S Jas NYC 31-33, Vic S Mart Maywood NJ 33-35, Vic Annunc Oradell NJ 33-37, R S Andr So Orange NJ 37-47, R Gr Cuero & P-in-c Holy Comm Yoakum Tex 47-51. Dir Epis Soc Welf Coun Toledo O 51-55 Pres 55-, Chapl Lucas Co Fam Court 51-60. Pres Min Assn The Oranges NJ 45, Dean East Convoc Dio WT 48-51, Pres Min Assn DeWitt Co Tex 47-51, Pres Toledo Min Assn 61. Assn Epis Hosps & Chapls Secy 53-55 Pres 56 & 61

WILLIAMS, GEORGE BOWEN (C) 4832 Forest Av, Downers Grove, Ill R S Andr 57-. b Mt Carmel Pa 18 Apr 15 s Robert Williams & Maude (Bowen). HS Mt Carmel, Findlay Coll BA 38, Andover Theol Sch BD 45, Nash. D Jan 46 P Oct 46 Bp Dallas. m 24 Aug 40 Helen D Varano c 4. R S Barn Berlin NH 45-49, Vic Trin Waupun Wis 49-51, Vic S Mich & All Ang Lee Twp Mich 51-54, R Epiph So Haven Mich 51-57. Dean S Jos Dnry WM 57. Mtn Mssn by Mail Cmssn NH 46-49, Chrmn CSR FL 48-49, Chapl Epis & Orthodox inmates Wis St Prison Waupun Wis 49-51, Del Prov Syn 48, 53, T&C Cmssn WM 51

WILLIAMS, GEORGE CROFT (USC) 4111 Trenholm Rd, Columbia 39, SC Retired 45-. b Aiken SC 16 Dec 76 s William White Williams & Martha (Russell). U So ScD 30, VTS 00. D June 00 P Mar 01 Bp E Capers. m 11 Feb 03 Margaret Elizabeth Porter. R Atone Blacksburg SC 00-04, Holy Trin Oxford Md 04-07, S Luke's Queenstown Md 07-09, Chr Augusta Ga 09-14, S John's Chap Charleston SC 14-18, R S John's Congaree SC & Prof Sociol U SC 22-45. Dep Gen Conv 25, Del Prov Syn 26, Exam Chapl, Chrmn Chr Soc Serv Dept all Dio USC. Secy St Bd Char & Cor 16, 18, 20, Secy St Bd Pub Welf 20-22

WILLIAMS, GLEN PARKER (NJ) Trinity Sch, Baton Rouge, La Hdmstr Trin Sch 61-. b Woodbridge NJ 24 Apr 25 s Carl Stuart Williams & Emilie Judd (Crocker). HS Woodbury NJ, Hob BA 49, U Pa MA 50, PDS ThB 53. D Apr 53 P Oct 53 Bp Gardner. m 11 Sep 48 Dorothy Mary Tongue c 4. R S Mark's Hammonton & Asst S Peter's Medford NJ 53-55, Lectr Eccl Hist & Homoletics PDS 54-56 Rgstr same 55-56, R Our Merc Sav Penns Grove NJ 55-59, Chapl & Mem Admr Bd Kemper Sch Boonville Mo 59-61

WILLIAMS, GOWAN CLARENCE (C) 387 Main, Glen Ellyn, Ill R S Mark's Par 29-. b Barrie Ont Can 22 May 92 s Rev Newton Williams & Sarah (Sarjeant). Ken PhB 16, GTS 19. D June 18 Bp A L Williams P May 19 Bp F Burgess for Neb. m 1 Sep 19 Ruth Alden Hoyt (dec) c 4. Cur S Matth NYC 18-19, R S Luke's Wymore Neb 19-20, S Luke's Des Moines Ia 21-29. Dep Gen Conv 25, 28. Chrmn Dept Rel Educ Ia 23-29, Bp & Coun Ia 26-29, Dept Mssns C 35 & 47-, Cathd Chapt 35- Secy 47-, Dean Fox Valley Dnry 35-, Dioc Coun 36-, Chrmn Dept Ways & Means 36-39, Mem Forw Serv Cmssn 41-45 Chrmn 43-45, Cmssn Evang 47-48. Exec Chrmn Ames Ia Stdt Cntr Campaign 28. Bp's DSC 35. Auth pamphs "He Sent Them Two by Two" & "The Every Member Canvass"

WILLIAMS, GOWAN HOYT (LI) 54 Brooklyn Av, Valley Stream, NY R Holy Trin 55-. b Omaha Neb 13 Aug 20 s Rev Gowan Clarence Williams & Ruth Alden (Hoyt). HS Glen Ellyn Ill, No Cntrl Coll BA 43, GTS 46. D June 46 P Dec 46 Bp Conkling. Cur S Peter's Chicago 46-48, Chapl US Marine Hosp Chicago 47-48, Secy to Bp Campbell OHC 48-50, On Staff Holy Cross Mssn Liberia 50-52, P-in-c S John's So Ozone Park NY 52-55. Exec Com Archdnry Queens & Nassau 53-54, CMH Dioc Bd 54-, Yth Cmssn LI 54-55, Dept Chr Educ 54-

WILLIAMS, GRANVILLE MERCER, SSJE (Ma) 980 Memorial Dr, Cambridge 38, Mass Fr Supr Amer Congreg SSJE 39-. b Utica NY 31 Dec 89 s Granville Whittlesey Williams & Eliza Glover (Mercer) Adelphi Acad, Col Sch Mines MetE 11, Harv STB 20, Col STD 31. D Dec 18 P June 20 Bp F Burgess. Asst S John Evang Boston 18-26, R S Paul's Brooklyn NY 26-30, Asst Supr Amer Congreg SSJE 24-30, R S Mary Virg NYC 30-39, R S John Evang Boston 39-58. Mem Exec Com Ch Congress 27-41, Pres Gen The Cler Union for Maintenance & Defense Cath Principles 32-41 Pres NY Branch 34-36, Chrmn Conf Rel Life 49-, Mem Coun Amer Ch Union 52- VP 54-, Coun Confraternity Blessed Sacrament 52-. Chapl Gen Sisterhood Holy Nativ 32-37, Ward Ord S Anne Cambridge 39-, Chapl All SS Sisters of Poor 39-, Ward Ord S Anne Oneida Wis 47-51, Ward Ord S Anne Arlington Hghts Mass 50-, Ward Sisters S John Div Toronto Can 50-58, Chapl Soc Sisters S Marg 51-. Ed: "American Church Monthly" 34-39, Auth "The Touch of Christ"

WILLIAMS, HADLEY BERNARD (Pa) 1313 Wyngate Rd, Wynnewood, Pa R S Mary's Ardmore 50-. b Chester Vt 21 May 17 s Rev Frederick Charles Williams & Emma (Pearson). Wooster Sch, HS New Haven Conn, U Va BS 38, ETS BD 41. D June 41 Bp H K Sherrill P Mar 42 Bp Budlong. m 23 June 44 Deborah McBriar c 2. Asst Min Trin New Haven Conn 41-43, R S Andr Longmeadow Mass 43-50. Trust Epis Evang Educ Soc 52-, Pres Pa Chapt Epis Evang Fellshp 59-

WILLIAMS, HEDLEY JAMES (Va) 912 No Nelson, Arlington, Va R S Geo 45-. b Cornwall Eng 11 Sep 08 s Rev James Williams & Harriet Emily (Biddick). HS Queens NY, Adelphi Acad Brooklyn, U So BA 33 BD 34. D June 34 Bp Larned P Dec 34 Bp Stires. Mssnr Archdnry Suffolk LI NY 34-35, Tchr S Mich Mssn Ethete Wyo 35-36, R Trin Northport NY 36-41, R S John's Ft Hamilton Brooklyn NY 41-45

WILLIAMS, HUNTINGTON Jr (NC) 2521 Parkway Dr, Winston-Salem, NC R S Tim 56-. b Albany NY 27 Oct 25 s Huntington Williams & Mary Camilla (McKim). Gilman Country Sch Baltimore, Harv AB 49, VTS BD 52. D June 52 P Jan 53 Bp N C

Powell. m 18 June 49 Mary Comer Britton c 4. Cur S Thos Owings Mills Md 52-54, Asst Min S Geo NYC 54-56. Dept Race Rela Dept CSR NC, Dept Chr Educ, Dean NW Cler 60-, Pres NW Convoc, Acting Epis Chapl: Salem Coll, Wake Forest Coll, Baptist Hosp, S Paul's Winston-Salem NC. VP Bd Assoc Fam & Child Serv Agcy, Bd Meml Industrial Sch. Ed Bd "NC Chmn"

WILLIAMS, JACOB FARRAND (Ky) Box 910, Prescott, Ariz Retired 54-. b Detroit 12 Dec 85 s Richard Prydderch Williams & Olive (Farrand). Detroit U Sch, Ya BA 09. D Mar 45 P Dec 46 Bp Clingman. m 12 Dec 11 Georgie Beckley c 2. Can Chr Ch Cathd Louisville Ky 46-47, Asst S Mark's Louisville Ky 47-51, R S Andr Louisville Ky 52-54. Dept Prom Ky 42-52, Dept Mssns 42-47, Dept CSR 45. Assoc Ed "The Bishop's Letter" 45-52

WILLIAMS, JAMES BRESNAHAN (Dal) 2411 Conflans Rd, Irving, Tex R S Mary's 56-. b Ardmore Okla 4 Dec 27 s Jim B Williams & Nevita (Nolley). HS Dallas Tex, No Tex St BS 51, Nash 54. D June 54 Bp Moore for Dal P Dec 54 Bp Harte. Cur S Luke's Dallas Tex 54-56*

WILLIAMS, JAMES EDMUND (Tenn) 1510 Sigler, Nashville 14, Tenn R Holy Trin 61- & Chapl Epis Stdts Tenn St U Fisk & Meharry Med Coll 56-. b 14 Feb 23 s James Williams & Lucille (Crump). HS Memphis Tenn, U Minn BA 52, GTS 55. D June 55 Bp H H Kellogg P Feb 56 Bp W A Roberts for Pa. Cur S Thos Phila 55-56, Vic Holy Trin Nashville Tenn 56-60

WILLIAMS, JAMES LAWRENCE BASIL (SF) 165 Barton Av, Palm Beach, Fla R Beth-by-the-Sea 61-. b Westmoreland Co Va 1 Mar 14 s Hiram Walter Basil Williams & Clara Vivien Lipscomb (Denmead). Randolph-Macon Acad, U Va BS MA 36, U Minn, VTS, U Bonn Ger, S Aug Coll Canterbury, Ecum Inst Geneva. D June 47 Bp W R Mason P Oct 48 Bp Goodwin. m 13 Sep 41 Jean Rowell McCardell c 2. USN (Lt Cmdr) 41-46. M-in-c Imm Alexandria Va 47-53, Chapl w US High Cmssn & Min Stimson Meml Chap Bonn Ger 53-54, R Cunningham Par Millwood Va 54-58, Gr Muskogee Okla 58-61 & Dir Amer Cntr for Theol Stds Inc Okla, Sum Exchange Prchr Rome Nice London & Oxf. Depts Chr Educ & CSR & Bp & Coun Ok. Auth "An Economic and Social Survey of Westmoreland County, Virginia"

WILLIAMS, JAMES WALTON (Miss) 845 Mandalay Av, Clearwater, Fla Retired 53-. b 28 Dec 81. D June 44 Bp Bratton for Miss. Dioc Mssy Miss 44-53

WILLIAMS, JEREMIAH TILGHMAN (Ind) 11 E 61st, Indianapolis 20, Ind Cur S Paul's 61-. b Bedford Ind 24 Jul 35 s Perry Howard Williams & Bonnie Evelen (Henderson). HS Bedford, DePauw U BMus 57, ETSSw BD 61. D June 61 Bp Craine

WILLIAMS, JOHN EDWIN (W) S Peter's Rectory, Poolesville, Md R S Peter's 60-. b Little Rock Ark 8 Jan 21 s Edwin Marshall Williams & Kathleen (Bruffey). HS Little Rock, Col BA 42, UTS BD 47, VTS 48-49. D Sep 49 Bp Gibson P Sep 50 Bp Goodwin. m 27 May 46 Pauline Gilpin c 4. M-in-c Overwharton Par Stafford Va 49-51, Asst R S Jas Richmond Va 51-53, R Heav Rest Princeton WVa 53-58, Asst All SS Frederick Md 58-60

WILLIAMS, JOHN PAGE (Va) 110 W Franklin, Richmond 20, Va Dean Ch Schs Dio Va 51-. b Henrico Co Va 24 May 10 s Lewis Catlett Williams & Maria Ward Skelton (Williams). S Chris Sch Va, U Va BA 31, VTS 33, Chr Ch Oxf BA (hon Theol) 35 MA 48, Hampden-Sydney DLitt 50. D Sep 35 P Sep 36 Bp H St G Tucker. m 29 June 40 Frances Elizabeth Patterson c 2. Mstr Groton Sch Groton Mass 35-40, Hdmstr S Chris Sch Richmond Va 40-51

WILLIAMS, JOHN ROBINSON (Ma) 96 Rumford Av, Mansfield, Mass Vic S John Evang 58-. b NYC 19 May 31 s Rev John Williams & Mary Moulds (Hurst). Hill Sch, Ken BA 53, Berk STB 56. D June 56 Bp W H Gray P Apr 57 Bp Hatch. m 19 Apr 58 Sheila Ayers c 3. Asst S John's No Guilford Conn 56, Cur S Peter's Cheshire Conn 56-58

WILLIAMS, JOHN WEYMOUTH (C) 301 So Fairview, Park Ridge, Ill Asst R S Mary's 60-. b Oakland Cal 23 Nov 30. Pa St U, U Cal 53, CDSP 56. D Jul 56 Bp Block P Mar 57 Bp Voegeli. P-in-c Epiph Ciudad Trujillo Dom Rep 57-60

WILLIAMS, JOSEPH BARNES (C) 1680 Westover Dr, Eugene, Ore-. D June 38 Bp Manning for Ol P Dec 38 Bp Campbell for Ol. Cur Chr Pelham Manor NY 38-44, Chapl USA 44-46, Asst S Luke's Evanston Ill 46-49, P-in-c S Mich Barrington Ill 49-51 R 51-58

WILLIAMS, LAURENS RAY (Dal) 944 No Davis, Sulphur Springs, Tex Vic S Phil Sulphur Springs & Ascen Winnsboro 61-. b Dallas Tex 7 Aug 30 s Ray Williams & Leola (O'Bannon). S Mark's Sch Tex, U Dallas 58, Berk 61. D June 61 Bp C A Mason. m 1 Dec 51 Kathryn Elizabeth Rosamond c 1

WILLIAMS, LLEWELLYN ERNEST (LA) 2115 No Wilmington Av, Compton 4, Cal Vic S Mart 50-. b Atchison Kan 23 Sep 14 s George Williams & Fayette (Tolbert). Wagner BA 39, SWTS BD 42. D Mar 42 Bp McElwain P Oct 42 Bp Keeler. m 24 June 47 June Walker Lee c 1. LocTen S Phil Indianapolis 42, R S Phil St Paul Minn 42-50. Bp & Coun Minn 48-50, Mem Dept Rel Educ Yth Div & Marriage Cmssn 50

WILLIAMS, LUTHER (Ore) Box 246, Bandon, Ore Vic S John's Bandon & S Chris Port Orford 61-. b Macon Ga 30 Mar 17 s Robert H Williams & Laura (Sires). HS Macon, Mercer U BA 48, CDSP. D June 56 P Dec 56 Bp Walters. m 16 Aug 52 Janieve Mast c 2. Mssnr Inasmuch Mssn Chattanooga Tenn 51-53, Lay Vic Trin Lone Pine Cal 53-55. Capt Ch Army USA 51-56. Vic S Luke's Bakersfield Cal 56-60, Vic S Andr Portland Ore 60-61

WILLIAMS, MAXWELL JOSEPHUS (N'k) 168 Graham Av, Paterson 1, NJ Retired 46-. b Guiana SA 8 Feb 86 s James Williams & Agnes (Fowler). Pub Schs Brit Guiana, Queen's Coll 11, GTS STB 22. D Apr 22 P Oct 22 Bp P Matthews. m 8 Apr 17 Mamie Edith Smith c 1. In-c S Alban's New Brunswick NJ, Vic S Aid Paterson NJ 24-46, Vic S Cypr Hackensack NJ 25-46, P-in-c S Andr Passaic NJ 40-46*

WILLIAMS, MERRITT FRANCIS (WMa) 116 Mulberry, Springfield, Mass Dean Chr Ch Cathd 49-. b Wakefield Mass 31 May 99 s Leonard Oliver Williams & Edna May (Stevens). HS Webster Groves Mo, Wash U BA 24, GTS 29 STD 46. D May 29 Bp Manning for Alaska P May 30 Bp Rowe. m 28 Jul 32 Lucy Ogden Cornell c 3. In-c S Steph Ft Yukon Alaska 29-32, Chapl U Fla 33-35, R S Phil Charleston SC 35-41, Chapl USNR 42-46, Can Wash Cathd Wash DC 41-49. Fell Coll Prchrs 40. Dean Charleston Convoc SC 37, Exec Coun Chrmn Dept Chr Educ & Mem Stndg Com SC, Stndg Com WMa 51- Secy 52-. Dep Gen Conv 52, 55, 58, Progr & Budget Com Gen Conv 52-, Del Angl Congr 54. Army & Navy Div Natl Coun, Gen Cmssn Army & Navy Chapls, USNR (Capt Ret), Awd Amer-Pacific medals Purple Heart & 2 Bronze Stars

WILLIAMS, PAUL FREDERICK (E) 136 E Timonium Rd, Timonium, Md Retired 60-. b Chester Pa 17 Oct 91 s William Andrew Williams & Sallie Holding (Sutliffe). S Raphael's Inst Monterey Tenn, U So, VTS. D June 18 P Dec 18 Bp Gailor. m 21 Apr 28 Margaret H Plum c 1. D-in-c Chr Brownsville & Trin Mason Tenn 18-19, Jr Can S Mary's Cathd Memphis In-c S John's Buntyn S Alban's Memphis & S Ann's Woodstock Tenn 19-22, R Susquehanna Par Port Deposit Md 22-24, R S Mary's Dyersburg & S Matt Covington Tenn 24-25, Epis Stdt Chapl Miss A&M Coll & P-in-c Resurr Starkville Ascen Brooksville & Nativ Macon Miss 25-27, Asst S Geo Schenectady NY 27-31, R Calv Burnt Hills All SS Round Lake S Paul's Charlton & Gr Jonesville NY 31-35, R S Barn Stottville & All SS Hudson NY 35-40, R Chr Greenville Trin Rensselaerville & P-in-c S Paul's Oak Hill NY 40-44, Vic S Steph Pearl River & All SS Valley Cottage NY 44-47, R Holy Comm Liberty & P-in-c S John's Turnwood NY 47-50, R S Mich Par St Michaels Md 50-60 R Emerit 60-. Secy Rur Dnry Albany 41, Soc Serv Com NY 44-46, Pres Cler Dio E 52, Exec Coun E 52-54 Dept Mssns 59, Trust U So 53, Del Prov Syn 53, Dean Middle Convoc E 59-60

WILLIAMS, PERRY ROBERTS (Eur) 3 Rue de Monthoux, Geneva, Switz R Amer Ch 61-. b Hempstead NY 13 June 24 s Claude Godfrey Williams & Ednah Amelia (Dawley). S Paul's Sch Garden City NY, Amh BA 47, VTS BD 51. D June 51 Bp DeWolfe P Dec 51 Bp Scaife. m 28 Aug 48 Elizabeth Anne Ballentine c 3. Asst R S John's Sharon Pa 51-52, Assoc R Chr Cranbrook Bloomfield Hills Mich 52-56, R Gr Orange NJ 56-61. Ldrshp Trng Div Natl Coun Dept Chr Educ 59-61

WILLIAMS, PEYTON RANDOLPH (SVa) 560 W Olney Rd, Norfolk 7, Va R Chr & S Luke's 54-. b Richmond Va 29 Jul 08 s Lewis Catlett Williams & Maria Ward Skelton (Williams). S Christ Sch Va, Woodberry Forest Sch Va, U Va BA 30, VTS BD 34. D June 34 Bp H St G Tucker P May 35 Bp Goodwin. m 10 June 42 Elbert Moncure Goodwin c 4. Cur S John's Par Waterbury Conn 34-36, R S John's McLean Va 36-40, R S Mary's Arlington Va 36-41, R Chr Georgetown DC 41-44, R Chr Nashville Tenn 44-53

WILLIAMS, RICHARD CLAYTON (Conn) 81 Benham, Hamden 14, Conn Dioc Mssnr & Vic S Peter's-on-the-Hill 60-. b NYC 6 Oct 23 s John Williams & Emma Gratta (Clayton). HS Morristown NJ, Hob BA 50, ETS BD 53. D June 53 P Dec 53 Bp Washburn. Asst to Dean Trin Cathd Newark NJ 53-56 & Can Res 53-60

WILLIAMS, RICHARD HENRY (Ol) 5627 117th Av SE, Bellevue, Wash Can to Ordinary 61-. b Royal Oak Mich 13 Aug 26 s Bernard Clark Williams & Helen Millicent (Hawke). HS Lapeer Mich, Wayne U. D Dec 55 P June 56 Bp Emrich. m 9 Sep 50 Cherald Elaine Schultheiss c 2. Lay M-in-c S Marg Hazel Pk Mich 50-54, Lay M-in-c S Paul's Brighton Mich 54-55 Vic same 55-57, R Emm Kellogg Ida 57-58, Vic All SS Seattle Wash 59-60. Exec Secy Div Stwrdshp 61-, Dept Mssns, Dioc Coun Ol 60-

WILLIAMS, RICHARD RHYS (NY) 20 Carroll, Poughkeepsie, NY R Chr & Epis Chapl Vassar 61-. b Bethlehem Pa 21 Apr 23 s Loren Edward Williams & Margaret Eleanor (Rees). HS Bethlehem, Leh BA 44, GTS STB 47 ThD 60. Col MA 50. D May 47 Bp Sterrett P Nov 47 Bp Conkling. m 14 June 47 Gertrude Ellen Mary Barton c 4. Cur Holy Spirit Lake Forest Ill 47-49, Cur S Mark's New Canaan Conn 49-53, Instr OT GTS 50-53, R Par SS Mary & Jude Northeast Harbor Me 53-58, Assoc Prof OT & Instr Hebr Nash 58-61. Exam Chapl Me 54-58, Soc Biblical Lit & Exegesis 60-. Assoc Ed "The Northeast" 54-58

WILLIAMS, ROBERT CARSON (Tenn) 1403 Turner, Old Hickory, Tenn R S John's 58-. b Kingston Tenn 11 Apr 30 s James Otha Williams & Hazel Lee (Fisher). HS Lebanon Tenn, Scarritt Coll BA 52, U So BD 56. D Jul 56 Bp Vander Horst P Jan 57 Bp Barth. In-c Chr Brownsville Tenn 56-58

WILLIAMS, ROBERT GAINSFORD WYNNE (NJ) 305 Delaware, Woodbury, NJ Retired 60-. b Oswestry Denbigshire No Wales 7 Nov 88 s Rev John Williams & Susannah (Jones). Ellesmere Coll Shropshire Eng, S Steph, GTS STD 57. D May 17 P Mar 18 Bp Matthews. m 25 June 17 Alice MacNeil Moffet c 3. R Chr Woodbury NJ 18-60, Hon Can Trin Cathd Trenton NJ 50-*

WILLIAMS, ROSWELL GRIDLEY (CNY) 343 Main, Oneida, NY R S John's 53-. b Clinton NY 29 Apr 16 s Charles Roswell Williams & Dorothy (Gridley). HS Clinton, Ham BA 37, GTS 40. D May 40 Bp Coley P Dec 40 Bp Peabody. m 10 Jul 43 Avis Norton c 4. Asst Owego Assoc Mssns & P-in-c Mssns Candor & Spencer NY 40-42, R Gr Waterville NY 42-45, R S Steph New Hartford NY 45-51, P-in-c S Paul's Paris Hill NY 44-51, Chapl (Capt) USA 51-53, P-in-c S Andr Chap Durhamville NY 53-60

WILLIAMS, RUSSELL THAYER (Er) 664 Silliman Av, Erie, Pa Vic S Mary's Lawrence Park 61-. b Pittsburgh Pa 17 Nov 31 s Alonzo E Williams & Ruth E (Thayer). HS Wilkinsburg Pa, U Pgh BA 53, PDS STB 58. D June 58 Bp W S Thomas P Dec 58 Bp Pardue. m 6 June 59 Kittie Elizabeth Eldridge c 1. Cur S Steph Wilkinsburg Pa 58, Chapl (1st Lt) USA 59-61 USAR 61-

WILLIAMS SAMUEL FISHER (Mich) 6079 Hazlett, Detroit 10, Mich P-in-c S Clem Inkster 49-. b Johns Ala 10 Nov 03 s Marshal Williams & Lucy (Scott). Ala St Norm 22, Wayne U 45. D June 47 Bp F W Creighton P Dec 49 Bp Hubbard. m 24 Oct 27 Savannah Custard c 1. Chapl Juvenile Court Detroit 44-51, D-in-c S Clem Inkster Mich 47-49, P-in-c Resurr Ecorse Mich 51-57

WILLIAMS, STEPHEN JUNIOR CHERRINGTON (CNY) 5 Academy, Marathon, NY Mssy S John's Marathon & Gr Whitney Point 60-. b East Liverpool O 22 Mar 32 s Louis Howard Williams & Alberta Grace (Duke). HS E Liverpool, Syr AB 57, Berk STB 60. D June 60 Bp Higley

WILLIAMS, THOMAS JAY (NY) 7 E 95th, NY 28, NY Retired 55-. b Nashville Tenn 26 June 87 s Wilson Williams & Sallie Bernard (Stratton). Wallace's U Sch Nashville, San Antonio Acad Tex, U Tex BA 08, U Cal MA 15, CDSP 14. D June 14 P Jul 15 Bp W F Nichols. m 3 Nov 14 Irene Helen Moule (dec) c 1. Asst Chinese Epis Mssns San Francisco & Oakland Cal 14-15, R S Paul's Oregon City Ore 15-17, Chapl S Kath Sch Davenport Ia 17-19, R Chr Davenport Ia 17-21, Mssy to Chinese NYC Mssn Soc 21-22, Cur S Luke's Chap Trin Par NYC 22-26, Vic All SS Sterling Colo 26-28, Cur Holyrood NYC 28-30, Cur S Paul's Chap Trin Par NYC 30-37, Asst Trin NYC 37-38, Cur & P-in-c S Aug Chap Trin Par NYC 38-45, R Holy Comf Poughkeepsie NY 47-53, Res Chapl Retreat House of Redeem NYC 53-. P-Assoc OHC, Soc S Marg CBS GAS, Secy Amer Branch Co of Love of Jesus 33-, Hstgr Centenary Revival of Rel Life 45. Auth "The Bread of Life," "Priscilla Lydia Sellon," Var arts & reviews Ch mags, pamph "Anglican Versions of the Breviary"

WILLIAMS, THOMAS JOHN (Minn) 304 Vine, Austin, Minn R Chr 48-. b Llangennech So Wales 18 Feb 05 s Caradog Williams & Mary Ann (John). S John's Coll Cards So Wales LTh 30, Bro S Paul Essex Eng 33. D Dec 34 P Oct 36 Bp of Calgary, Rec Oct 43. m 15 Feb 38 Helena Ann Roberts c 1. Serv Can 34-43. R S Helen's Wadena P-in-c S Alban's Staples & Emm Eagle Bend Minn 43-46, R S Paul's Carlinville & P-in-c S Peter's Chesterfield Ill 46-48. Dean Moorhead Dnry Minn 46, Dean Faribault Dnry 55-60, Bp & Coun Minn 52-55, Stndg Com 58-61

WILLIAMS, THOMAS RHONDA (SHB)-. D May 22 Bp Atwood. D-in-c Chr Jerome Ariz 23-24*

WILLIAMS, TILLMAN BESHORE (SF) 1351 NW Little River Dr, Miami 47, Fla Vic S Jude's 61-. b Harrisburg Pa 14 Apr 26 s Emmett Tillman Williams & Elizabeth Rught (Beshore). HS Harrisburg, Ge BA 50, Hamma Div Sch BD 54, GTS Cert 60. D Oct 60 Bp Moses. Luth Min 54-60. Cur Chr the King Orlando Fla 60-61*

WILLIAMS, WILLIAM KENNETH (Ind) 401 Western Dr, Danville, Ind Vic S Aug 60-. b Oakland City Ind 31 May 18 s Oren Samuel Williams & Tina Ella (Bingle). HS Oakland City, Oakland City Coll BA 49, Bex. D Aug 56 P Feb 57 Bp Kirchhoffer. m 3 Jul 40 Mabel Lee Theiring c 5. Lay Vic S Luke's Mssn Shelbyville Ind 54-55, LocTen S Jas Vincennes Ind 56-57 R same 57-60. Dean SW Dnry 58-60. Dioc Coun & Dept Mssns Ind 58-60

WILLIAMS, WILLIAM LEE (NC) 536 Henry, Roanoke Rapids, NC R All SS Roanoke Rapids & P-in-c S Alban's Littleton & S Luke's Northampton Co 58-. b Princeton WVa 12 Dec 19 s Saied M Williams & Mary Louise (Hatcher). HS Princeton, W&M BA 45, U Va LLB 48, VTS BD 53. D June 53 Bp Gibson P Jan 54 Bp Goodwin. m 14 Feb 48 Merlyn Carlton c 3. M-in-c S Mark's Groveton & All SS Sharon Va 53-54, R Chr Lancaster SC 54-58. Dean East Convoc USC 55-57, Dept CSR 56. Dir & Chrmn Legis Com SC St Assn Mental Health 57-58*

WILLIAMS, WILLIAM ROBERT (Va) 1618 Pope Av, Richmond 27, Va R S Thos 61-. b Kulpmont Pa 6 Mar 20 s Abraham Price Williams & Maude Jeanette (Roughton). HS Scranton Pa U Pa, Leh BA 43, VTS BD 48 STM 56. D Feb 48 P Dec 48 Bp Sterrett. m 14 Jan 50 Alice Navas c 3. Asst S Geo Arlington Va 48-49, P-in-c S Peter's Plymouth & Prince of Peace Dallas Pa 49-52, Can Chr Educ Dio Roch 52-56, R S Pat Wash DC 56-61. Auth "Leader's Guide for 'Knock and Enter'"

WILLIAMSON, BRUCE PEDRO (Pa) 1831 Bainbridge, Philadelphia 46, Pa R S Mary's 60-. b Nassau Bahamas 14 Mar 07 s Bruce Herman Williamson & Emily Louise (Glinton). HS Nassau, Dorchester Mssy Coll Oxf, Bp Payne Div Sch, Allen U DD 55. D Dec 40 Bp of Nassau, Rec Apr 41, P Oct 41 Bp J J Gravatt. m 9 Feb 44 Mary Ethel Shelton. M-in-c S Aug Aiken SC 41-43, S Mary's Augusta Ga 42-44, S Ann's Columbia, Holy Cross Fairwold SC 42-43, Vic S Peter's Key West Fla 44-47, R S Jos Fayetteville & Archd Belhaven Dist NC 47-48, Vic Epiph Spartanburg & S Phil Greenville SC 49-54, R S Luke's Columbia SC 54-57, Vic S Mary's Chap Phila Pa 57-60

WILLIAMSON, DONALD McKENZIE (Tenn) 304 Greenfield Pl, Bristol, Tenn Vic S Columba's 60-. b Memphis Tenn 13 Feb 34 s Donald McKenzie Williamson & Earle (Ballard). HS Memphis, SW-at-Memphis BA 56, U So BD opt m 60. D June 60 Bp Barth P Feb 61 Bp Vander Horst. m 6 Sep 58 Grace Elwood Morris c 1

WILLIAMSON, FRANK Jr, CSSS (Pa) 6101 Cedar Av, Phila 43, Pa R S Mich Yeadon 56-. b Phila 8 Jan 91 s Frank Williamson & Mary (Colesberry). Blight Sch Phila, U Pa BA 14, GTS 16, PDS ThM 44. D June 16 P June 17 Bp Rhinelander. Country Cntr Mssn Newtown Pa 16-17, Cur S Elis Phila 17-18, Cur S Mark's Phila 19-22, Vic S Mich Chap Yeadon Pa 22-56. Mus Cmssn Pa 41-42 & 45-48, Mstr CSSS 43-

WILLIAMSON, HAROLD CALDWELL (SF) 1143 Van Buren, Hollywood, Fla R S John's 52-. b Lexington Ky 2 Sep 10 s Harold Lewis Williamson & Lillie Estelle (Stucky). HS Lexington, U Ky BS 31 MS 37, GTS 35. D June 35 P Dec 35 Bp Abbott. m 21 Jan 41 Nancy Bedford Harrison c 3. Cur S Gabr Hollis NY 35, Cur Chr Lexington Ky 37-40, R S Matt Cleveland 40-42, Vic Holy Trin Georgetown Ky 42-46, R S Peter's Paris & P-in-c Ascen Mt Sterling Ky 42-47, P-in-c S Andr New Liberia Fla 47-50, Vic S John's Hollywood Fla 47-52. Chrmn Dept Field & Publ Lex 42-45, Exam Chapl Lex 44-47. Mng Ed "Dioc News" Lex 42-45

WILLIAMSON, JAMES PHILSON (La) 605 E Main, New Roads, La P-in-c S Paul's-Holy Trin New Roads S Mary's Morganza & Nativ Rosedale 52-. b Shreveport La 24 Jul 10 s Roland Williamson & Louie (Philson). HS New Orleans, La St U BS 34, U So BD 49. D Jul 49 P May 50 Bp G M Jones. m 27 Nov 46 Marian Florence Haines Barford. USA 43-45. D-in-c & R S Steph Innis & P-in-c S Mary's Morganza Holy Trin New Roads & S Paul's Lakeland La 49-52

WILLIAMSON, JOHN (SO) Box 240, RR 3, Loveland, O Retired 56-. b Sheffield Eng 1 Jan 83 s Charles Henry Ellis Williamson & Elizabeth (Spacie). S Chad's Hostel Yorkshire Eng, Durh LTh. D 08 P 09 Bp of Durham, Rec May 10. m 16 Jul 24 Lucille Aurora Yungblut (dec) c 2. R S John's Bellevue-Dayton Ky 10-15, R Trin Bellefontaine O 15-18, R S John's Lancaster O 18-23, Organizer Chapl & Supt Seamen's Ch Inst & R Cathd S Mary & S John Manila PI 23-26, Dean Trin Cathd Little Rock Ark 26-41, Chapl (Col) USA 41-46, R S Jas Piqua O 46-56*

WILLIAMSON, JOHN SWAN (CNY) RD 1, Owego, NY Retired 60-. b Rochester NY 18 Sep 92 s John Charles Williamson & Lilian (Humphrey). HS Rochester, U Roch BA 21, GTS STB 24. D June 24 P Apr 25 Bp Brent. m 23 June 25 Frances Elizabeth Walker c 4. Assoc P Wyoming-Genesee Co Mssns WYN 24-28, R Chr Corning NY 28-30, R S John's Sodus Chr Sodus Point & S Luke's Sodus Centre NY 30-48, R S Paul's Owego NY 48-60 R Emerit 60-. Dep Gen Conv 40, 46

WILLIAMSON, THOM (At) 805 Church, Decatur, Ga Retired 54-. b Portsmouth NH 15 Feb 79 s Thom Williamson & Julia Harriet (Price). Columbian Prep, Spencerian, Tanner's Swaveley's Prep, VTS 21. D Dec 20 P May 21 Bp Harding. m 8 Oct 10 Eleanor Homassel Whitham c 1. R Adv Wash DC 21-23, R Ascen Middletown O 23-26, R Trin Pawtucket RI 26-36, R S Peter's Narragansett RI 36-51, R Trin Moundsville WVa 51-54, Supply wk 54-. USN (Ens to Lt Cmdr SC) 04-19, Chapl (Lt Cmdr) USNR 19-. Auth "The Cruise of the Kangaroo," "Fighting for Peace," var mag arts & poems, Ed Dioc papers W & So 21-26

WILLIAMSON, WAYNE BERT Jr (Nev) 1021 Dotta Dr, Elko, Nev R S Paul's 59-. b Casper Wyo 7 Sep 18 s Wayne Bert Williamson & Agnes (Marks). HS Grand Junction Colo, U So Cal, CDSP, Oxf. D June 53 Bp Bloy P Feb 54 Bp D J Campbell. m 2 May 42 Renetta Schroeder c 2. USN 42-45. Mssy S Paul's U Tokyo Jap 53-57, Vic S Clem San Clemente Cal 57-59. Exec Coun Nev 60-, Chrmn Dept Chr Educ Nev 60-

WILLIAMSON, WILLIAM BEDFORD (Pa) 2306 Bryn Mawr Av, Ardmore, Pa R Atone & Asst Prof Soc Stds St Coll 60-. b Amsterdam NY 27 Jan 18 s William Barlow Williamson & Agnes Hope (Cooper). HS Phila, Tem BSEd 40, Tem STB 42, Luth Theol Sem STM 45, Leh MA 50, Natl U Wash DC DD 52. D Nov 49 P May 50 Bp Sterrett. m 19 Apr 40 Blanche Gray Heinbach c 2. Meth Min 38-48, Chapl USA 45-47. Asst Dept Internatl Rela Leh 48-51, R S Steph Catasauqua Pa 49-51, R Gr Honesdale Pa 51-53, R Trin Williamsport Pa 53-60. Exec Secy Dept Chr Educ Be 51-53 Chrmn same Har 57-58, Exam Chapl Be 52-53. Auth arts Ch mags

WILLING, ROBERT NELSON (NY) 671 Westchester Av, NY, NY Cur S Marg Bronx 60-. b NYC 15 June 34 s Robert Nelson Willing & Anne (Steinmetz). HS Yonkers NY, Hob BA 57, Nash BD 60. D June 60 P Dec 60 Bp Donegan. m 15 Oct 60 Dallas Esther Werner

WILLIS, ARTHUR DOUGLAS (Lex) Box 21, Florence, Ky R Gr 57-. b Bakersville NC 31 Dec 29 s Charles Edgar Willis & Pauline Molly (Grindstaff). HS Spruce Pine NC, Berea Coll BA 51, ETSKy BD 56. D June 55 P June 56 Bp Moody. Vic Gr Florence Ky 55-57. Oblate Mt Calv. Pres Cler Lex 60-61, Chrmn Ky Regnl Brnch ACU 60-61

WILLIS, ARTHUR RONALD (NY) Main & Broadway, Hastings-on-Hudson, NY R Gr 52-. b Kidderminster Eng 22 Mar 07 s Albert Richard Willis & Elizabeth (Williams). S Steph, NW, SWTS 34. D Mar 34 Bp McElwain for A P Sep 34 Bp Oldham for Marq. m 5 May 37 Elizabeth Anne Siegrist c 2. R Ascen Ontonagon & In-c Ewen & Stdnaw Mich 34-36, Cur S Paul's Chicago 36-38, On Staff Chicago City Mssns 38-42, P-in-c Holy Comm Charleston SC & Chapl Cit 42-44, R Chr Ottawa Ill 44-52

WILLIS, GEORGE JOSEPH Jr (NJ) 130 E 6th, Plainfield, NJ Cur Gr 60-. b Princeton NJ 4 Aug 34 s George Joseph Willis & Edith Katherine (Metzger). HS Princeton, Trin BA 56, GTS STB 59. D Apr 60 P Nov 60 Bp Banyard

WILLIS, HAROLD G (N'k) 439 Meeker, South Orange, NJ Retired 57-. b London Ont Can 23 June 87 s William Dixon Willis & Catherine Heal (Barr). London Collgt Inst, Trin Coll Tor LTh, GTS 14-15 & 16-17 w King Fellshp, Col. D 15 P 16 Bp of Niagara, Rec Mar 17. m 14 Aug 17 Dorothy Constance French c 2. R S Ann's NYC 18-25, R S Mark's West Orange NJ 24-57 R Emerit 57-. Exam Chapl N'k 26-49, Stndg Com

WILLIS, WILLIAM TAYLOR (SVa) Christ Ch, Smithfield Va Vic Chr Smithfield & S Paul's Surry Court House 60-. b Orange Co Va 21 Sep 85 s John Willis & Mary Elizabeth (Lupton). Brown's U Sch Charlottesville Va, Va Milit Inst 05, VTS 13 DD. D June 13 P June 14 Bp Gibson. m 1 Nov 17 Gertrude Scott Hendrix c 1. M-in-c R S Steph Par Northumberland Co Va 13-15, Asst R S John's Charleston W Va 15-16, Chapl USA 16-19, R Chr Pt Pleasant W Va 19-26, Assoc R S Chrys Chicago 26-28, R Chr Roanoke Va 28-32, R Chr & S Luke's Norfolk Va 32-53, Retired 54-61

WILLISTON, JOHN THOMAS (C) 7759 So Union Av, Chicago, Ill R Annunc 56-. b Chicago 7 Jan 12 s George Adams Williston & May Irene (Bast). HS & Jr Coll Chicago, Nash Collgt Dept, Nash BD 35. D June 35 Bp McElwain for C P Nov 36 Bp C Gray. Asst S Paul's Evansville Ill 35-36, Asst S Jas So Bend Ind 36-37, Cur S Mark's Frankford Phil 37-38, Vic S Aug Norristown Pa 38-42, Asst R S John's Norristown Pa 42-50, R S Paul's Oaks Pa 50-53, R S Dunst Chicago 53-54, P-in-c S Cypr Chicago 54-56*

WILLKE, HERBERT ALEXANDER (Va) 4913 Buckner Rd, Alexandria, Va P-in-c S Jas Mssn 59-. b Houston Tex 12 Dec 20 s Herbert Hermann Willke & Nettie (Alexander). Tex Milit Inst, U Houston BS 54, VTS 54 BD 55. D Jul 54 P Jul 55 Bp Quin. m 3 Aug 56 Virginia Lee Yinger c 1. Vic S Chris Houston 54-56 R same 56-59

WILLOUGHBY, ROBERT GEDDES (Mich) 110 Romeo, Rochester, Mich Cur S Phil 61-. b Northville Mich 30 Dec 35 s Robert Dewight Willoughby & Maxine Elizabeth (Geddes). HS Plymouth Mich, East Mich U BA 58, Bex BD 61. D June 61 Bp DeWitt. m 17 Dec 55 Ann Kellogg Sumner c 2

WILLOUGHBY, WILLIAM DAVID (C) 707 1st Av, Sterling, Ill R Gr 60-. b Belding Mich 23 Jan 17 s Melvin Lloyd Willoughby & Blanche Helen (Smith). HS LaSalle Ill, LaSalle-Peru-Ogelsby Jr Coll, NW BS 38 MS 39, Nash BD 57. D June 57 Bp Street P Dec 57 Bp Burrill. Vic S Andr El Paso Ill 57-60

WILLS, ALVIN LAMAR (W) 5004 Klingle NW, Wash 16, DC Retired 56-. b Pleasureville Ky 29 Jul 86 s Milton Wills & Lucy (Ireland). Pleasureville Acad, Transyl AB 13, Col MA 18, UTS BD 16. D Feb 30 P June 30 Bp Abbott. m 27 June 11 Helen Lydell Holton c 3. Asst R Epiph Wash DC 30-33, R Our Sav Wash DC 33-54, Assoc R All Souls' Wash DC 54-56*

WILMER, RICHARD HOOKER Jr (W) 38 Hillhouse Av, New Haven 11, Conn Dean Berk 57-, Prof Theol 53-. b Ancon CZ 13 Apr 18 s Richard Hooker Wilmer & Margaret Van Dyke (Grant). Taft Sch, Ya BA 39, GTS STB 42 STD 58, Oxf DPhil 48. D May 42 P Dec 42 Bp Freeman. m 6 June 42 Elisabeth Farnum Green c 6. D-in-c Vic & R S John's Mt Rainier Md 42-45, Chapl USNR 45-46, Adv Stdt Chr Ch Oxf Eng 46-48, Chapl U So 48-53, Min Epis Stdts Ya 53-57. Auth "The Doctrine of the Church in the English Reformation"

†WILNER, Rt Rev ROBERT FRANKLIN Died 24 Mar 60. For data see 59 Edition

WILSON, ALBERT JAMES MONTGOMERY Died 20 Aug 59. For data see 59 Edition

WILSON, ARTHUR GEORGE (LA) Box 985, Veteran's Home, Napa Co, Cal Retired 56-. b Eastbourne Eng 15 Mar 88 s David Thomas Wilson & Charlotte N (Page). Nash BD 13. D 12 P 13 Bp Weller. m (2) 19 Jul 35 Villette A Stoddard c 2. R Holy Trin Danville Ill 18-27, R Chr Chattanooga Tenn 27-29, Vic S Sim Cyr Cincinnati 31-35, R S Mary's Los Angeles 50-56. USA, NG

WILSON, CHARLES ALEXANDER (Mont) 511 No Park, Helena, Mont Dean S Peter's Pro-Cathd 39-. b Flushing NY 7 Nov 97 s David Charles Wilson & Mary (Calvert). HS Tuxedo NY, S Steph, GTS STB 26. D May 26 P June 27 Bp Manning. m 5 May 32 Edith H Shew c 3. USA WWI. Asst S Mary's Tuxedo Park NY 26-31, R Chr Kalispell Mont 31-35, R S Luke's Billings Mont 35-39. Dep Gen Conv 34, 40, 43, 49, 52, 58, 61, Stndg Com Mont 46- Secy same 49-56 Pres 56-61, Exam Chapl 35-43, Dioc Secy 40-42, Exec Coun & Trust Dio Mont

WILSON, CHARLES CHASE (Ma) Stanton Rd, Cohasset, Mass Retired 51-. b Bethel Vt 28 Oct 83 s James Jay Wilson & Mary Laurette (McCoy). Whitcomb Sch, U Vt BA cl 07, Trin Coll Oxf BA 09 MA 23. D Oct 10 Bp Hall P Oct 11 Bp Codman. m (1) Mary DeForest (dec) c 1, (2) 10 Sep 23 Harriet Cordingley (dec) c 4, (3) 31 Jul 46 Dorothy Hickok. P-in-c Trin Winooski & Cur S Paul's Burlington Vt 10-15, Our Sav Roslindale Mass 15-21, R S Steph Par Cohasset Mass 21-51 R Emerit 51-. Chrmn Soc Serv Com Vt 11-15, Chrmn Com Educ Adults Ma 22-23, Exam Chapl 35-48 Chrmn 45-48, Mem LayR Com & Bp & Coun 38-, Stndg Com 40-47 Chrmn 45-47. Pres Trust Cohasset Pub Libr 47-

WILSON, CHARLES COKER (A) 5460 No 64th, Milwaukee 18, Wis Staff Silver Spring Neighborhood Cntr 60-. b Irwin Pa 22 June 08 s Edwards Furman Wilson & Lily (Kloman). HS Norwin, U NC, U SC, U Pgh, VTS 34 BD 54, UST STM 56. D May 34 Bp Manning P Sep 35 Bp Scarlett. m 25 Mar 35 Elizabeth B Brown c 4. On Staff Bowery Project Com NYC 34-35, M-in-c S Mark St Louis Mo 35-41, M-in-c Trin Kirksville Mo 41-44, M-in-c Gr & Dir Grace Hill House St Louis 44-54, Pt-time Asst All Ang & Gr Chs NYC 54-56, R Trin Albany NY 56-60. Exam Chapl Mo 44-52, Chrmn Dept CSR 46-54. Pres Mo Assn Soc Welf 44-46, Treas Delmo Housing Corp Mo 46-54, Bd Ch Counseling Serv Albany 56-60, Mem Albany Housing Auth 56-60*

WILSON, CHARLES RALPH (Ida) 72 No Shilling Av, Blackfoot, Ida Vic S Paul's Blackfoot Emm Mackay & Epiph Arco 60-. b Sharon Pa 13 June 27 s Ralph Warrender Wilson & Helen (Frew). HS Sharon, Angl Theol Coll Vancouver 60. D Jul 60 P Jan 61 Bp Foote. m 22 June 48 Lena Belle Smock c 4. Form in gas industry. Dept Mssns Ida, Chapl Bro S Andr Ida-E Ore Assembly

WILSON, CLIFFORD ELBERT (Cal) Robt L Stevenson School for Boys, Pebble Beach, Cal Chapl & Asst Admr R L Stevenson Sch 58-. b Havana Ill 7 Aug 02 s De Lafayette Wilson & Mary (Blydenburgh). HS Lewiston Ill, U Ill 23-26, Wyo U BS 28. D Dec 42 P Jul 43 Bp Ziegler. m 24 Dec 27 Marie Margaretha Schafer c 2. Vic S Thos Dubois & Holy Nativ Morton Wyo, Actg Ward S Mich Mssn Ethete Wyo 42-43 Ward same 43-58

WILSON, CLYDE DANIEL (C) 924 Lake, Oak Park, Ill R Gr 55-. b Escanaba Mich 21 Nov 07 s James Albert Wilson & Josephine (Ling). Wesl, Chi, Cornell Ia BA DD 43, Ya & Ya Div Sch, Berk BD 34. D June 31 P Dec 31 Bp Stewart. m 16 June 34 Dorothy M Neal c 4. M-in-c S Paul's DeKalb Ill 31-45, Cur Chr Greenwich Conn 34-37, P-in-c Epiph Durham Conn 41-44, R Holy Trin Middletown Conn 37-52, R S Paul's Steubenville O 52-55

WILSON, CLYDE MERTON (LI) 2396 Central Av, Baldwin, NY R All SS 38-. b Woodbridge NJ 21 Dec 90 s Albert Henry Wilson & Pollie (Frambes). Dart BA 11, Drew Theol Sem BD 17, Col MA 27. D Dec 25 P May 26 Bp Stires. m 8 Sep 17 Katherine Carr c 5. M-in-c All SS Mssn Baldwin NY 25-38

WILSON, DAVID KRIEG (Nev) 400 Utah, Boulder City, Nev R S Chris 55-. b Marietta O 26 Apr 24 s Herbert Warren Wilson & Elsie May (Reece). HS Marietta, Ohio U BA 48, CDSP BD w dist 54. D Jul 54 P Feb 55 Bp W F Lewis. m 3 Sep 51 Ann Louise Lomax c 3. D-in-c S Chris Boulder City Nev 54-55. Exam Chapl Nev 57-*

WILSON, DONALD OCTAVIO (Del) 1623 No Franklin, Wilmington, Del Vic S Matt 51-. b Pt Limon Costa Rica CA 19 Nov 15 s John Christopher Wilson & Jeanette Louise (Wilson). HS Greenwich Conn, Bloomfield Coll & Sem BA 42, GTS STB 45. D June 45 P Dec 45 Bp Budlong. m 26 June 47 Theda Morris. Vic S Luke's New Haven Conn 45-46, Vic S Sim Cyr Springfield Mass 46-51. Chapl E P Bissel Sanat Wilmington 51-*

WILSON, DONALD ROBERT (SD) Flandreau, SD Vic Redeem Flandreau & Living Water Dell Rapids 61-. b Boston Mass 9 Jan 31 s Clark Wentworth Wilson & Helen Nelson (Crockett). East Nazarene Coll BA 53, Bex BD 56, D June 56 Bp Stokes for SD P Dec 56 Bp Gesner. Holy Cross Mssn Pine Ridge SD 56-61*

WILSON, E A W HANINGTON (LI) 57 Baker, Patchogue, NY Retired 51-. b Ottawa Can 2 Apr 83 s John Chalmers Wilson & Margaret (Law). Montreal Dioc Coll, Trin Coll Toronto 06-10, Nash 12. D June 11 Bp Grafton P June 12 Bp Weller. m 20 Nov 15 Pauline E Barber (dec). Bayfield Wis 11-12, Waupaca Wis 12-15, Asst R S Paul's Brooklyn NY 15-17, R S Paul's Patchogue NY 17-51 R Emerit 51-

WILSON, EDWARD MYRTEN (Pgh) 325 Oliver Av, Pittsburgh 22, Pa Sr Can Trin Cathd 28-. b Sharon Pa 5 Feb 90 s George W Wilson & Jane A (Baster). HS Sharon, Ken BD, Bex, West Theol Sem Pittsburgh STM. D Sep 23 P Sep 24 Bp Ward. m 09 Frances A Budd c 2. Asst R Trin Pittsburgh 26-28, Tchr O T Winchester-Thurston Prep Sch Pittsburgh 50-52. Rgstr Dio Pgh. Del Prov Syn, Pres Dioc Nomin Com & Dioc Hospitality Com, Exec Bd Fed Soc Agencies, Chrmn Family Consult Com Fed Coun Chs Pittsburgh, Child Welf Com Fed Soc Agencies Allegheny Co Pa

WILSON, FRANK RAY Died 4 Dec 60. For data see 59 Edition

WILSON, GEORGE ALBERT (WMo) 1366 E Elm, Springfield, Mo R Chr 50-. b Forest City Ia 8 Apr 02 s James Albert Wilson & Josephine Charlotte (Ling). HS Escanaba Mich, U Mich, U St Louis, Berk 31. D Jul 31 Bp Stewart P Mar 32 Bp Scarlett. m 18 Apr 36 Margaret Ione Gervais c 2. R S Alban's St Louis 31-33, R S John's San Antonio Tex 33-35, R S Paul's Fairfield Conn 35-50. Del Prov Syn 35, Dept Rel Educ Conn 37-40, Stndg Com WMo 53-57, Aux Mem Exec Coun 51-59 Mem 60-, Chrmn Cmssn Evang 52-. Ch Scholarship Soc 43-50, Secy Fairfield Co Cler Assn 40-42, Mem Bd Procurators & Bd Dirs Meml Libr Fairfield Conn 36-50, Bd Dir Springfield Mo Chamb Commerce 56-59, Exec Bd Commun Chest 56-, Dir Spfld Chapt Amer Cancer Soc 57-, Bd Dir Burge Hosp Springfield Mo 56-. Mason

WILSON, HAROLD JACKSON (Md) 112 "A," Brunswick, Md R S Mark's Par Brunswick 59- & Holy Trin Point of Rocks 61-. b Chicago Ill 31 Oct 30 s William Longest Wilson & Monnie Elizabeth (Gardner). HS Arlington Va, Wofford Coll BA 52, Duke U Div Sch BD 55. D Jan 58 Bp N C Powell P Dec 58 Bp Doll. Asst to R S Mark's Par Brunswick Md 57-59

WILSON, HAROLD JAMES (WVa) 23 Linden La, Princeton, NJ Cur All SS Chap 61-. b NYC 14 May 34 s Rev Harold Merritt Wilson & Sarah Elizabeth (Kinsella). S Andr Sch Tenn, Wms BA 56, GTS STB 61. D June 61 Bp W C Campbell. m 21 June 57 Janet Rosalie Jacobs c 1

WILSON, HAROLD LEROY (SanJ) 2451 Ridge Rd, Berkeley 9, Cal CDSP 60-. b Dover NJ 16 Mar 20 s James Henry Wilson & Blanche Leola (Bird). HS Dover, U Cal BA. Perp D Jan 56 Bp Walters. m 6 Dec 42 Allene Genung Kepler c 3. D-in-c S Thos Avenal Cal 56-60*

WILSON, HAROLD MERRITT (WVa)-. b Sancti Spiritus Cuba 27 Jul 05 s Harold James Wilson & Mary Schory (Merritt). HS Dallas Tex, SMU, Col BA 27, GTS 30. D June 30 P May 31 Bp Manning. m 7 Jan 33 Sarah Elizabeth Kinsella c 3. Asst S Paul's Haworth NJ 30, Fell & Tutor GTS 30-32, Cur S Luke's Chap Trin Par NYC 31-36, In-c Ruby Valleys Mssns Madison Mont 36-39, LocTen Trin Morgantown WVa 39 R same 40-53, Vic S Jas Lewisburg & Incarn Ronceverte WVa 53-58, Can Mssy Dio WVa & Chapl Sandcrest Fndt Wheeling WVa 59 & 60-61, Actg R Trin Morgantown WVa 59-60, LocTen Our Sav Akron O 61. Publ "WVa Family Church Series" courses 1, 2, & 3, "The Altar Guild" Dio WVa*

WILSON, HERBERT ABBOTT Died 31 Mar 60. For data see 59 Edition

WILSON, HOWARD LEE (Wyo) Box 17, Laramie, Wyo Archd Wyo 58-. b Canton Ill 1 Nov 25 s Adolph Howard Wilson & Ruth Lucille (Dickson). HS Chicago, U Wyo BA 50, CDSP BD 53. D June 53 P Dec 53 Bp Hunter. m 11 June 52 Ruth Harriett Saathoff c 2. Cur S Mark's Casker Wyo 53-55, Vic All Souls' Edgerton Wyo 54-55, Vic S Thos Dubois Wyo 55-58, Vic S Helen's Crowheart Wyo 56-58. Chrmn Dept Chr Educ Wyo 56-60, Exam Chapl 58-59, Coun Adv 59-, Exec Coun 58-. Publ "Trail of the Arapaho" (brochure)

WILSON, HOWARD WILLIAM (WNY) 81 Burke Dr, Buffalo 21, NY R S Jas 48-. b Salamanca NY 29 Jan 12 s William Wilson & Gertrude B (Walker). HS Dunkirk NY, Alfred U BA 40, Berk STB 43. D Dec 42 P June 43 Bp Davis. R S Steph & P-in-c S Peter's Buffalo NY 43-47

WILSON, JAMES CROCKER (CNY) Anabel Taylor Hall, Cornell Univ, Ithaca, NY-. D June 54 Bp Bloy P Feb 55 Bp Peabody for LA. Actg Chapl Epis Stdts Cor 56-57*

WILSON, JAMES GODFREY (WNY) 542 San Gabriel Av, Sierra Madre, Cal Retired 50-. b Boston 30 May 82 s James Godfrey Wilson & Grace (Mickell). Trin Sch NYC, Hob BA 05, GTS 08. D June 08 P June 09 Bp Greer. m 09 Catherine Napier Thomson c 3. Asst Chr Detroit, R Zion Avon NY, Chr Cuba NY 16-20, S Peter's Westfield & S Paul's Par Mayville NY 20-28, Chapl Bishop's Sch La Jolla Cal 28-37*

WILSON, JOHN HASKELL (Conn) 549 Riverside Dr, NY 27, NY Asst S Mary's Manhattanville 60-. b Muskegon Mich 10 Nov 32 s Charles Oscar Wilson & Lois (Haskell). Phil Exeter Acad NH, Ya BA 54, GTS STB 57. D June 60 Bp Donegan for Conn P June 61 Bp W H Gray

WILSON, JOHN MARSHALL (NY) 129 No Arlington Av, East Orange, NJ Retired 56-. b Snow Hill Md 3 Jul 88 s John William Wilson & Margaret Elizabeth (Marshall). HS Snow Hill, S Steph, GTS. D Sep 21 P Feb 23 Bp Davenport. m 25 Katherine Marjory Russell. Cur S Ign NYC 21-22, S Mary's North East Md 22-23, Cur Gr Newark NJ 23-25, Vic Chr Cuba & On Staff Allegany Assoc Mssn NY 25-27, Vic S Jas Hackettstown & Assoc Mssn NJ 27-37, Chapl Commun S John Bapt Mendham NJ 37-40, Cur S Peter's & Asst Chapl S Peter's Sch Peekskill NY 40-42, Vic S Aug Croton-on-Hudson & Ch Div Love Montrose NY 42-46, Vic S Andr & Chapl Epis Stdts Tchrs Coll New Paltz NY 46-56

WILSON, JOSEPH DURANT COOPER (Ala) 217 Orchid Av, Foley, Ala Retired 57-. b Rockdale Tex 18 Nov 87 s John Page Wilson & Eliza Jane (Cooper). HS Tex, GTS 15-17. D June 15 P June 18 Bp Horner. m 14 May 13 Sarah Emily Prentiss c 5. Mtn Mssns Burke Co NC 13-15, R S Paul's Par Wilkesboro & P-in-c All SS Ronda NC 17-20, R Chr Ch & S Andr Par Rowan Co & P-in-c Gd Shpd & Ascen Chap Mssns Davie Co NC 20-24, Vic La Grange Mssns Ga 24-43, Chapl Warm Springs Fndt Ga 28-43, Vic So Baldwin Mssns Ala 43-46, Archd Baldwin Co Ala 46-56. Del Prov Syn 30, 33, 38, 39, 47, 48, Mem Mssy Com & Soc Serv Com Dist Asheville, Asst Secy Dioc Conv At 28-43, Chrmn Com St Ch, Exec Bd At 38-39 Ala 49-50 & 53-54, Dept Mssns 49-53. Pres Baldwin Co Inter-racial Min Assoc 48-50, Del Prov Syn 52, Mem Spec Com St Ch 51-52

WILSON, JOSEPH SCOTT (Colo) 281 So Clarkson, Denver 9, Colo R S Peter's 58-. b Eng 29 Jul 05 s Andrew Wilson & Mary Ann (Scott). S John Coll Winnipeg 34. D Nov 40 P Nov 41 Bp of Ontario, Rec Nov 56. m 16 Oct 43 Ruth Eleanor Williams c 1. Serv Can 40-56. R Gr Chadron Neb 56-58*

WILSON, KENNETH WAYNE (LI) 285 Edmunton Dr, North Babylon, NY Cur Chr 61-. b Atlantic City NJ 3 Dec 35. D Apr 61 Bp DeWolfe. m 29 Jul 61 Nancy Louise Gasson

WILSON, LESLIE ASHTON (O) 3002 Hillman, Youngstown, O R S Andr 52-. b Sharon Pa 12 Oct 00 s Fred Bennett Wilson & Laura (Warrender). HS Sharon, DuBose Meml Ch Trng Sch 21-23, U So GD 26. D June 26 P June 27 Bp Ward. m 10 June 26 Winsome G Jackson c 2. P-in-c S Luke's Kinzua & Chr Tidioute Pa 26-27, P-in-c Brazoria Co Mssn Field Tex 28-32, Stdt Pastor Tex A&M 32-37, R S Andr Bryan Tex 32-42, P-in-c S Jas Union City & Gr Paris Tenn 42-48, P-in-c S Mary's Dyersburg & Holy Innoc Trenton Tenn 45-48, P-in-c S Andr Chariton S John's Garden Grove & Epiph Centerville Ia 48-52

WILSON, LESLIE EDGAR (Sp) 208 Sumner Blvd, Collinsville, Ill R Chr 60-. b Richland Co Ill 30 Dec 05 s Charles Wilson & Bertha Eleanor (Jones). HS Niles Mich, Utterback's Bus Coll, St Louis Coll Mus 39, E Ill St Tchrs Coll, U So BD 49, Southeast St Coll BA 51. D June 32 P May 33 Bp J C White. m 8 Aug 36 Alice Jeannette Rexroat c 2. Vic Trin Mattoon Ill 33-45, Vic S Paul's Holdenville & S Mark's Seminole Okla 45-47, Vic S John's Durant S Mark's Hugo S Jas Antlers & S Peter's Coalgate Okla 47-52, R Trin Natchitoches & S Paul's Winnfield La 52-60. Secy Dioc Conv Okla 49-52, Exam Chapl La 58-60

WILSON, LOUIS JAMES (Minn) Rushford, Minn Gen Med Practice 61-. b Minneapolis 19 Apr 23 s Rolland Harvey Wilson & Hildred Rosamund (Thurow). HS Winona Minn, Grinnell, U Minn BA BS MB MD 52, Minn Dioc Trng Prog. Perp D Mar 59 Bp McNairy. m 7 Apr 45 Miloty Elizabeth Vitosky c 3. In gen practice of med Winona. Lt Med Corps USNR. Cur S Paul's Winona Minn 59-61

WILSON, MASON Jr (Ma) Box 65, Woods Hole, Mass R Messiah 51-. b Kansas City Mo 31 Aug 24 s Mason Wilson & Eula Jane (Bullock). HS Wichita Falls Tex, U Tex BA 48, ETS BD 51. D June 51 P Dec 51 Bp Nash. m 2 Jan 60 Barbara Prue Sherrill. Pres Cape Cod Coun Chs 56-58, Dioc Coun Ma 56-. Pres Ma SPCC Cape Cod Dist

WILSON, RICHARD WADSWORTH (La) Box 69, NE Statn, Monroe, La Vic S Thos Mssn & Chapl NE La St Coll 61-. b New Orleans La 8 Jul 28 s John A M Wilson & Rena (Wadsworth). Chr Sch NC, Tul AB 50, GTS STB 54. D June 54 Bp G M Jones P June 55 Bp Noland. Vic S Dav Rayville S Columba's Winnsboro & Redeem Oak Ridge La 54-61. Dean Monroe Convoc La 57-

WILSON, SHIRLEY RUSSELL (USC) St Monica's Rectory, 1407 Cheek, Newberry, SC Vic S Barn Jenkinsville & S Monica's Newberry 60-. b Norfolk Va 29 Aug 14 s Joseph Wilson & Maggie (Fuller). HS Norfolk, Va Union U BA 37, Bp Payne Div Sch BD 40, LaSalle Ext U, How, Drew MA 48, Va St Coll MS 54, S Marg House Berk, Amer Expeditionary Forces U, U Florence. D Jul 40 Bp Goodwin P Sep 50 Bp W R Mason. m June 40 Carrie Chambers. Asst D-in-c Gr Miller's Tavern S Andr Upright S Mark's Beazley Resurr Sparta & Hdmstr Instr & Athletic Dir J Moncure HS Miller's Tavern Va 40-41, D-in-c Adv Mayfield & S Mary's Chap Berryville & Athletic Dir HS Berryville Va 41, USA 41-46, Actg Boys' Wk Dir YMCA Richmond Va 48, Dean Stdts & Instr Bible & Philos St Tchrs Coll Elizabeth City NC 48-50, P-in-c Gr Miller's Tavern S Andr Upright & S Paul's West Point Va 50-53, P-in-c & Dir S Peter's Mssn & Commun Cntr Richmond Va 53-58, P-in-c S Anne's Columbia S Thos Eastover & S Anne's W Columbia SC 58-60. VP Newberry Mnstrl Assn, Epiph Prching Mssns USC. Auth "The Colored Rural Church in Changing Essex County," "A History of the Colored Episcopal Church in So Farnham Parish," "The Life and Work of James S Russell and his Contribution in the Development of Rural Life in Virginia," "A Program for the Rural Church," "A History of the Negro Episcopal Parochial School in South Farnham Parish," "A Study of 100 Prisons," "Religious Background of 200 Prisoners in SC Penitentiary," "Religious Background of Families in St Anne's Church Parish"

WILSON, STANLEY Died 30 Jul 59. For data see 59 Edition

WILSON, TOM STACEY (Nev) 507 Churchill, Fallon, Nev Vic Holy Trin 60-. b Lansing Mich 3 Dec 29 s Harry Robert Wilson & Winifred (Ellis). HS Okemos Mich, Mich St U BA 57, CDSP BD 60. D Jul 60 Bp Barton for Mich P June 61 Bp W G Wright. m 2 Feb 52 Eileen A Teachout c 4

WILSON, WILLARD GRAFTON Jr (Md) Box 241, Perryville, Md Non-parochial 60-. b Perryville Md 18 Nov 24 s Willard Grafton Wilson & Mary Helen (McKinney). HS Perryville, Jacob Tome Inst, U Del BA 50, U So BD 53. D June 53 P Jan 54 Bp Miller. Vic S Paul's Trappe Md 53-54, R S Jas Westernport Md 54-59, R S Barn Sykesville Md 59-60

WILTSE, RODERIC DUNCAN (A) 48 Susquehanna Av, Cooperstown, NY Cur Chr 60-. b Catskill NY 10 Dec 34 s Alexander Wiltse & Helena May (Duncan). HS Catskill, Syr BA 57, GTS STB 60. D May 60 Bp Barry P Dec 60 Bp A W Brown*

WINBORNE, ERNEST McGURSON (NY) 1944 Madison Av, NY 35, NY Retired 58-. b Scotland Neck NC s Joseph L Winborne & Lucinda (Lovegrove). HS Edgecomb Co NC, DuBose Meml Ch Trng Sch, U NC, VTS 31, Wilberforce DD 49. D June 30 P Feb 32 Bp Cheshire. S Steph Erwin NC 31-34, P-in-c Trin Mt Airy Galloway Meml Ch Elkin Messiah Mayodan & Emm Stoneville NC 34-37, Chapl Sea View Hosp Staten Is NY 37-45, R S Andr NYC 45-51, Vic Redeem Yonkers NY 52-57. Mem Co Coun Harnett NC Pub Welf*

WINDER, FRANCIS LEE (U) 1160 3rd Av, Salt Lake City 3, Utah Can Mssnr U 60-. D June 57 P Dec 57 Bp Watson. Asst S Mark's Cathd Salt Lake City Utah 57-60. Secy Convoc U 59-60, Dist Yth Advsr

WINFIELD, DON R (Dal) 10709 Lake June Rd, Dallas 17, Tex R S Pat 54-. b Clifton Tex 24 June 25 s Oscar Winfield & Mar-

guerite (Bradstreet). HS Clifton, U Tex BA 46, SWTS LTh 51 BD 52. D Jul 51 Bp C A Mason P Jan 52 Bp Burrill. D & P-in-c S Peter's Dallas Tex 51-53, D & P-in-c S Pat Dallas 51-54

WING, ARTHUR KYLE III (N'k) 47 Union, Montclair, NJ Cur S Luke's 61-. b Newark NJ 4 Apr 34 s Arthur K Wing Jr & Phebe Elizabeth (Adams). Montclair Acad NJ, Leh BA 56, VTS BD 61. D June 61 Bp L Stark. m 29 June 57 Alice Joan Finney c 1

†WING, Rt Rev JOHN DURHAM Died 29 Feb 60. For data see 59 Edition

WING, JOHN DURHAM Jr (NY) 29 Washington Sq, NY 11, NY Chapl Epis Stdts & Fac NYU 61-. b Savannah Ga 19 June 17 s Rt Rev John Durham Wing & Mary Catherine (Ammons). HS Winter Park Fla, U Fla BA 39, GTS STB 45. D June 45 P Apr 46 Bp Wing. m 13 Feb 60 Merrilleon Woodrow Bryant c 1. Fell & Tutor GTS 45-48, Asst S Peter's Westchester NYC 45-47, Asst Transfig NYC 47-48, Asst S Thos NYC 48-51, R S John's-on-the-Mtn Bernardsville NJ 51-61

WINGATE, THOMAS VAIL (NJ) 305 No Broadway, Churchtown, Pennsville, NJ R S Geo 52-. b Delaware City Del 5 Dec 93 s Oswald Beaumont Wingate & Bertha (Vail). Friends Sch Wilmington Del, Penn Charter Sch Phila 11, U Del BA 15, PDS 18 STB 19. D Feb 18 P Sep 18 Bp Kinsman. m Oct 19 Alice Vera Fraim. R Chr Milford Del 19-21, S John's Gibbsboro NJ 21-27, R S John's Salem NJ 27-52. Pres Dist Ch SS Inst, Chrmn NJ Dioc Pens Fund Com 33-. Secy Salem Co. Min Union. Active Masons & var publ welfare groups. Mayor Gibbsboro NJ 2 terms. Auth "Short History of Marriage," "Lent, Its Meaning and Observance," Newspaper & mag arts*

WINKLER, ALBINO ALFREDO (SBra) Caixa Postal 965, Porto Alegre, RGS, Bra R Easter Ch Colonia Ramos 57-. b RGS Braz 15 June 12 s Albino Winkler & Maria (Dolejal). South Cross Sch, Theol Sem Porto Alegre Braz. D Dec 41 P Feb 43 Bp W M M Thomas. m 31 Dec 41 Georgeta Marques Guimaraes c 2. M-in-c Chr Jaquarao RGS Braz 42-47, P-in-c Redeem Pelotas RGS 51-52, R Easter Ch Colonia Ramos RGS 53-54, Bus Mngr Epis Press Porto Alegre 54-55, P-in-c Gr Viamao RGS 55-56*

WINKLER, RICHARD EDWARD (C) 417 W Wesley, Wheaton, Ill R Trin 54-. b Columbus O 6 Apr 16 s Charles Thomas Winkler & Linley Murie (Ames). HS Chicago, Ill Inst Tech BS 37, SWTS BD 53. D Dec 52 Bp Conkling P June 53 Bp Street. m 29 Nov 41 Dorothy Cecile Jennings c 3. Cur Trin Wheaton Ill 52-54, P-in-c Resurr W Chicago 54-55. P-Assoc Commun S Mary 53-, Mem Order of St Luke 53- Chapl 56-. Asst Secy Dioc Conv C 54-60, Coll Wk Com 56-, Chr Advsr Bp's Pence C 57-58, Chapl Daughters of the King C 58-, Dept Chr Educ 58-. Auth arts on Chr Healing

WINN, JOHN BARRINGTON (Ol) 21227 21st So, Seattle 88, Wash Vic S Columba's 59-. b Chicago Ill 20 Oct 31 s John George Winn & Evelyn Clara (Beckwith). U So BA 54, SWTS LTh 57. D June 57 Bp Street P Dec 57 Bp Burrill. m 29 June 57 Ann Novak c 1. Cur Gr Oak Park Ill 57-59

WINN, RICHARD LEE (LI) 470 Walden, Westbury, NY Cur Adv 59-. b White Hall Ill 1 Nov 16 s Harry Lee Winn & Anne Anita (Rowe). HS Greenview Ill, Wash U BS BA 43, Mercer Sch Theol LI 59. D Jul 59 P Feb 60 Bp DeWolfe. m 4 Feb 43 Patricia Frances Perry c 2. Dept Yth Wk LI 60-

WINN, WILLIAM DOUGLAS (At) 8 Granger Dr, Cartersville, Ga R Ascen 60-. b Fitzgerald Ga 3 May 20 s Perry Gillespie Winn & Emma Jeanette (Newborn). HS Waycross Ga, U Ga BA 51, VTS BD 52. D June 52 Bp Walthour P Dec 52 Bp Penick for At. m 4 Jan 48 Betty Jane Larrabee c 2. Chapl Battey St Hosp Rome Ga 52-57, Vic Ascen Cartersville Ga 57-60. Exec Bd Ga 61-, Dean North Convoc 61-. Trust Appleton Ch Hm 61-

WINNIE, FREDERICK MORGAN (Roch) 381 Yarmouth Rd, Rochester 10, NY R S Luke's 33-. b Geneva NY 14 June 04 s Edwin Morgan Winnie & Florence Celia (Sinclair). HS Geneva, Hob BS 26 DD 53, GTS 29. D June 29 P June 30 Bp Ferris. m 22 Nov 47 Dorothea S Neilly. Cur S Steph Jersey City NJ 29. Exam Chapl Roch 48-, Pres Fed Chs 49-50*

WINSLETT, HOYT Jr (Ala) 151 So Ann, Mobile, Ala Cur All SS 61-. b Tuscaloosa Ala 28 Oct 34 s Hoyt Candler Winslett & Louise (Fargason). Phillips Exeter, U Ala AB 56, GTS STB 61. D June 61 Bp Murray

WINSLOW, DONALD FARLOW (W) 48 Kawaniski-cho, Nishinomiya-shi, Japan Asst R S Peter's Nishinomiya & Can Chr Ch Cathd Osaka 59-. b Wash DC 20 Aug 28 s Alan Francis Winslow & Rosamond (Castle). S Mark's Sch Southborough Mass, Harv BA 50, VTS BD 56, Ya. D June 56 P Dec 56 Bp Dun. m 25 June 57 Anne Scott Gilson c 2. Cur S Columba's Wash DC 56-57, Mssy Lang Stdt Japan & Lctr Bp Williams Sem Kyoto Japan 58-59

WINSLOW, JOHN ASKEW (SVa) 618 Stockley Gardens, Norfolk, Va Dir Chr Educ Dio SVa 55-. b Cleveland O 22 Feb 01 s Edward Llewellyn Winslow & Pauline Horton (Askew). HS Cincinnati, U Cinc 18-20, Ia St Coll BS 23 MS 24, VTS BD 29. D June 29 Bp Vincent P Dec 29 Bp P Jones for SO. m 18 Oct 34 Susan Leyburn Hyatt c 3. In-c S Andr & Asst S Paul's Columbus O 29-33, R S Mark's & assoc mssns Dante Va 33-38, R S Paul's Lubbock Tex & Stdt Pstr Tex Tech Coll 38-47, R S Paul's Suffolk & S John's Chuckatuck & Glebe Ch Driver Va 47-55. Secy Coll Wk Prov 7 44-47, Chrmn Coll Wk Cmssn & Mem Natl Coll Wk Cmssn 45-47

WINSLOW, JOHN EVERETT (WT) Box 1927, San Benito, Tex R All SS 54-. U So. D Sep 49 P Mar 50 Bp R B Mitchell. D-in-c & R Trin Van Buren Ark 49-51, P-in-c Chr Mena Ark 50-51, R S John's Sonora & P-in-c Trin Junction Tex 51-54*

WINSOR, EDWARD STINESS (RI) 311 Center, Old Town, Me Chapl USAF 61-. b Providence RI 28 Aug 29 s Edward Winsor & Mary MacDowell (Stiness). Moses Brown Sch Providence, Dart AB 51, Col MIA 54, Berk STB 58. D June 58 P Mar 59 Bp Higgins. m 15 Aug 52 Jean Sherwood Fowler c 2. In-c S Paul's Portsmouth RI 58-61*

WINTER, GIBSON (C) 5804 So Harper, Chicago 37, Ill Assoc Prof Div Sch U Chi 56-. b Boston 6 Oct 16 s Howard Winter & Cecelia Geraldine (Gibson). HS Flushing NY, Harv BA 38 MA 48 PhD 52, ETS BD 41. D June 41 P Dec 41 Bp H K Sherrill. m 11 Apr 42 Sara Blair Ballard c 4. Cur S John's Waterbury Conn 41-43, R All SS Belmont Mass 43-44, Chapl USNR 44-46, R S Mark's Foxboro Mass 46-49, Mem Parishfield Commun Brighton Mich 49-56. Auth "Love and Conflict: New Patterns in Family Life," "The Suburban Captivity of the Churches"

WINTERBOTTOM, LEMUEL JOSEPH (NY) 603 No Broadway, Yonkers, NY R S John's Getty Sq 48-. b Worcester Mass 1 Sep 17 s Abel Winterbottom & Agnes Elizabeth (Wilkinson). Worcester Acad, Clark U BA 41, Ya Div Sch 41-44, Berk STB cl 43. D Sep 43 P Apr 44 Bp W A Lawrence. Asst Min Trin New Haven Conn 43-48, Vstg Lectr Rel Educ Berk 47-50. Bd Youth Consult Serv NY 50-55, Dept Rel Educ 51-55 & Chrmn 57-, Dean Westchester Convoc 52-57, Dept Mssns 52-57, Del Prov Syn 52-59, Dioc Coun 57-. Dir S John's-Riverside Hosp Yonkers 56-, Trust Berk 58-

WINTERMEYER, HARRY (La) 510 Court, Plaquemine, La R Holy Comm Plaquemine & P-in-c Ascen Donaldsonville 54-. b NYC 27 Sep 97 s Charles Wintermeyer & Mathilda Elizabeth (Peters). St Tchrs Coll Flagstaff Ariz, NYU, Stanford, Peabody Coll BS & MA, U So 36. D June 36 P Jan 37 Bp Maxon. Asst R Calv Memphis Tenn 36-37, R Trin Clarkville Tenn 37-40, P-in-c Chs Camden Hope & Warren Ark 40-42, R Trin Van Buren & Civ Chapl Camp Chafee Ark 42-44, Cur S Mark's Shreveport La 44-51, Chapl Sewanee Milit Acad Tenn 51-54

WINTERS, CHARLES LAYFAETTE Jr (RI) Univ of the South, Sewanee, Tenn Assoc Prof Dogmatic Theol U So 57-. b Norfolk Va 30 Dec 24 s Charles Layfaette Winters & Gladys Irene (Littlefield). HS Newport RI, Br BA 45, VTS BD 49, UTS STM 50, GTS DTh 56. D May 49 P May 50 Bp Bennett. m 26 Dec 45 Bette Lou Okey c 2. Cur S Geo Arlington Va 49, Yth Dir S Paul's Englewood NJ 49-50, Vic Chap S John Div Saunderstown RI & Epis Chapl U RI 50-52, Fell & Tutor GTS 52-54, Instr & Asst Dogmatic Theol U So 54-57

WINTERS, RHETT YOUMANS Jr (WNC) Box 51, Valle Crucis, NC P-in-c Holy Cross & S John Bapt Chs 55-. b Raleigh NC 30 Nov 22 s Rhett Youmans Winters & Elizabeth Washington (Knox). U NC BA 46, VTS. D Sep 49 P Apr 50 Bp Henry. m 25 Apr 51 Mary Eleanor Turner c 5. M-in-c Transfig Bat Cave NC 49-50, P-in-c S John's Upward NC 50-51, P-in-c Messiah & S Barn Chs Murphy & Chap Holy Comf Andrews NC 51-55

WINTERSTEEN, HUGH GEORGE (Ida) 1950 Burton, Burley, Ida Vic S Jas 58-. b Munhall Pa 29 Sep 18 s Charles Franklin Wintersteen & Anne Irene (Johnson). HS Munhall, Colo A&M BS 48, Ia St MS 53, CDSP BD 58. D June 58 P Dec 58 Bp Foote. m 24 Mar 45 Marjorie Jane Davis c 5. Publ art "The Response of ten clonal lines of Bromus inermis to infection by Selenophoma bromigena"

WINTERSTEIN, JACOB ASHTON (Pa) 601 Price, West Chester, Pa Retired 59-. b Scranton Pa 26 June 91 s Richard Webster Winterstein & Jane Carter (Henry). HS Dunmore Pa, Penn St BA, PDS. D Apr 21 P Dec 21 Bp Talbot. m 23 Apr 24 Claudia M Haines c 1. R Holy Trin West Chester Pa 24-51

WIPFLER, WILLIAM LOUIS (DR) Iglesia Todos los Santos, La Romana, Dom Rep P-in-c All SS 56-. b Astoria NY 19 May 31 s William Edward Wipfler & Eleonora Marguerite (Hoffman). HS Brooklyn NY, Ad BA 52, GTS STB 55. D Apr 55 Bp DeWolfe P Nov 55 Bp Voegeli for LI. m 9 Jul 55 Viola Pauline Papperman c 4. P-in-c S Steph San Pedro de Macoris Dom Rep 55-57. Secy Convoc 59-61. Auth "James Theodore Holly of Haiti"

WIRTZ, WALLACE BRUCE (Ga) 212 No Jefferson, Albany, Ga Cur-Asst S Paul's 61-. b West Orange NJ 6 June 34 s Wallace Edwin Wirtz & Eunice Isabelle (Gerstung). HS Havertown Pa, Rut AB 56, GTS STB 59. D May 59 Bp DeWolfe for Ga P Apr 60 Bp Stuart. Vic Annunc Vidalia & Gd Shpd Swainsboro Ga 59-61

WISBAUER, EDWARD AUGUST Jr (LI) S Mary's Rectory, Lake Ronkonkoma, NY P-in-c S Mary's 59-. b Brooklyn NY 13 Aug 29 s Edward August Wisbauer & Helen Ida (Smith). HS Bayside NY, W&M AB 52, GTS STB 58. D Apr 58 P Oct 58 Bp DeWolfe. m 20 Nov 54 Joan Caroline Masone c 3. Chapl & Instr Rel Educ Cathd Sch S Mary & Asst Cathd Incarn Garden City NY 58-59

WISE, ROBERT WYLIE (Mil) 146 So Church, Whitewater, Wis R S Luke's & Chapl Epis Stdts Wis St Coll 60-. b Ithaca NY 2 Oct 13 s Charles Henry Wise & Lucy Gertrude (Wylie). HS W Phila, Tem BS 40 STB, Ref Epis Sem BD 36. D June 44 P Jan 45 Bp Oldham. m 2 June 45 Georgette Helene Porret c 1. Min Presb Ch 41-43. Lay-Chapl Welfare Is NY 43-44, Cur All SS Cathd Albany NY 44-45, Asst P Gd Shpd Rosemont Pa 45-46, P-in-c Mssns Sweetwater Albany Baird Coleman & Stamford Tex 46, LocTen & R Chr Brownsville Pa 47-51, P-in-c S Andr Valparaiso Ind 51-53, Cur Trin Mich City Ind 53-54, R S Paul's Ashippun Twp Wis 54-60, P-in-c S Chad's Okauchee Wis 57-60

WISEMAN, DONALD ORIN (Eur) Sebastian Rinz Strasse 19, Frankfurt, Germany R S Chris 57-. b Albion Ind 7 Aug 24 s Dwight L Wiseman & Garnett Lenore (Gatwood). Mich U BM 50 MM 51, SWTS BD 56, Oxf 56-57. D May 56 Bp Burrill for Dal P Dec 56 Bp of Oxford for C*

WISSEMANN, ANDREW FREDERICK (WMa) 43 Orchard, Greenfield, Mass R S Jas Par 60-. b Bronx NY 9 June 28 s Frederick Conrad Wissemann & Helen Anna (Gauhs). HS White Plains NY, Wesl BA 50, UTS, GTS STB 53. D May 53 Bp Donegan P Dec 53 Bp Whittemore for NY. m 16 Jul 53 Nancy Whittemore c 3. Asst Min Chr Greenwich Conn 53-56, R Chr Unionville Conn 56-60

WITCHER, ROBERT CAMPBELL (La) 4057 Tunica, Baton Rouge 5, La R S Aug 53-. b New Orleans La 5 Oct 26 s Charles Swanson Witcher & Lily Sebastian (Campbell). HS New Orleans, Tul BA 49, SWTS BD 52, La St U MA 60. D Jul 52 Bp G M Jones P June 53 Bp Noland. m 4 June 57 Elizabeth Alice Cole c 1. Cur S Jas Baton Rouge La 52-53, P-in-c S Andr Clinton & S Pat Zachary La 53-56. Auth " Founding of the Episcopal Church in Louisiana, 1805-1838"

WITH, ARTHUR FURGUS (Mil) 906 E Colfax Pl, Milwaukee 17, Wis Asst Chr Whitefish Bay 57-. b Milwaukee Wis 24 Nov 08 s Arthur K With & Elizabeth (Fergus). HS Milwaukee, U Wis. Perp D Dec 57 Bp Hallock. m 23 June 34 Beatrice M Barnes c 2. Toll Results Supvsr Wis Telephone Co

WITHERINGTON, JOHN HALL (NJ) 419 Orchard, Cranford, NJ D-Asst Trin 61-. b Jersey City NJ 18 Oct 12 s John Witherington & Carrie Dorothea Foster (Mulford). HS Jersey City. Perp D Apr 61 Bp Banyard. m 15 June 40 Annie Harker Becker c 2

WITHERS, ROBERT EDWIN Jr (SVa) 800 2nd Av, Farmville, Va R ABC Par 58-. b Wythe Co Va 1 June 94 s Robert Edwin Withers & Mary Cloyd (Kent). Yeates Prep Sch Lancaster Pa, U Pitts BS 22, VTS 31. D June 30 P Jul 31 Bp Thomson. m 10 Aug 33 Fannie Glover Haskins c 1. P-in-c Mssn Chs Appomattox Cumberland & Buckingham Cos Va 31-47, P-in-c Holy Trin Ridgeland The Cross Ch Bluffton & Heav Rest Estill SC 47-49, M-in-c Chr Amelia S John's Grub Hill Emm Glenmore & Gr Manteo Va 49-51, Dioc Mssnr SVa 51-58*

WITHEY, THOMAS ARTHUR (Mil) Kemper Hall, Kenosha, Wis Chapl Kemper Hall 58-. b London Eng 10 Mar 98 s Thomas Withey & Susan (Rayner). PS London, Regent Poly London, Nash Collgt 27, Nash BD 30 STM. D Dec 29 Bp Ivins P June 30 Bp Sturtevant for Mil. m 2 Feb 33 Alma Fredericka Franke c 2. Army 15-17. Cur S Matt Kenosha Wis 30-32, R S John Chrys Delafield Wis 32-33, R Redeem Addison NY 33-37, R S Phil Belmont NY 37-40 R S Mark's Brunswick Md 40-45, R S Andr Baltimore Md 46-48, Asst R S Matt Kenosha Wis 49-53, P-in-c & R S Andr Kenosha 49-57. Dean Bath Dnry Roch 35-37, Dept Mssns 35, Pres Kenosha Co Mental Health Soc, Chrmn Kenosha Housing Auth. Auth pamph " Why Does God Allow This War to Go On?"

WITHINGTON, ROBERT WILLIAM (A) 301 Otsego, Ilion, NY R S Aug 56-. b Adams Center NY 31 Mar 21 s De Witt William Withington & Martha Lucile (Cooley). HS Adams Center, S Lawr U BA 47, U So BD 52. D June 52 Bp Higley P Dec 52 Bp Peabody. m 23 Oct 43 Kathleen Gail Dodge c 5. P-in-c S John's Marathon & Gr Whitney Point NY 52-54, R Geth Sherrill NY 54-56

WITMER, ELMER HARRY (E) Main, North East, Md R S Mary Anne's 60-. b Newmanstown Pa 5 Dec 18 s Joseph C Witmer & Ethel Mae (Sherk). HS Mt Joy Pa, Bowling Green St U BA 42, PDS STB 52. D June 52 P Dec 52 Bp Heistand. Vic S John's Westfield & S John's Lawrenceville Pa 52-55, Vic All SS Selingrove & S Mark's Northumberland Pa 55-58, Asst S Dav Roland Park Md 58-60. Yth Cmssn Har 53 & Md 58, Exec Coun Har 53-56

WITMER, WILLIAM LA RUE (Pa) 122 Pennsylvania Av, Coatesville, Pa Retired 55-. b Paradise Pa 3 Aug 83 s Alonzo Potter Witmer & Harriet Amelia (Caruthers). Tem Prep, Tem, U Pa, PDS 14, D June 14 P May 15 Bp Rhinelander. m 21 Sep 10 Louise E Walter (dec) c 3. Cur Trin Oxford Phila 14-16, Cur Calv Phila, P-in-c S Peter's Tunkhannock & S Andr Springdale Pa 17-20, P-in-c Holy Cross Poplar Bluff Mo 20-23, R S Steph Blythville & P-in-c Calv Mssn Osceola Ark 23-24, P-in-c S Andr Lawton & S Paul's Altus Okla 24-29, Vic Vinita Claremore Wagoner & Miami Okla 29-31, LocTen S Luke's Charleston WVa 32, Supply Wk Dio Ok 32-43, Asst S Mark's Frankford Pa 43-45, Vic Emm Mssn Quakertown Pa 45-50, Vic Chr Cathd Roxboro Pa 50-55

WITSELL, WILLIAM POSTELL Died 27 Dec 59. For data see 59 Edition

WITTE, WALTER WILLIAM Jr (Mo) 1216 DuBois Ct, Kirkwood 22, Mo R Epiph 59-. b No Tonawanda NY 11 Sep 27 s Walter William Witte & Pauline Rose Praker. HS No Tonawanda, Hob BA 49, Berk STB 52. D June 52 P Sep 54 Bp Scaife. m 5 June 54 Constance Forsyth Hunt c 1. D-in-c S Paul's Springville & S John's Ellicottville NY 52-53, Cur Gr Lockport NY 53-55, Asst Gr 55-58 & Vic Epiph Kirkwood Mo 56-59

WITTENBURG, EDWIN PHILIP (Mil) 4009 Major Av, Madison 4, Wis Vic S Luke's & Chapl Epis City Mssn of Madison Inc 60-. b Mukwonago Wis 3 May 22 s Robert Claus Wittenburg & Mathilda Caroline (Ristow). HS Mukwonago, Carroll Coll BA 49, Garrett Theol Sem BD 51, Nash 58. D Nov 57 P May 58 Bp Hallock. m 29 Nov 52 Diane Phyllis Jennings c 3. Meth Min 46-56. Vic S Barth Pewaukee Wis 57-58, Asst S Matt Kenosha Wis 58-60

WITTER, PAUL MAXHAM (Conn) 33 Brace Rd, Newington, Conn Asst Gr 58-. b Hartford Conn 5 May 09 s William Henry Witter & Pauline Louise (Ryder). HS Hartford, Wesl U Conn. Perp D Mar 58 Bp Sterrett for Conn. m 21 Sep 40 Elizabeth Bell Squires c 2

WITTKOFSKI, JOSEPH NICHOLAS (Pgh) 509 6th, Charleroi, Pa R S Mary's Charleroi 44-, P-in-c Old West Ch West Pike Run 58-. b Findlay O 9 Sep 12 s Joseph Wittkofski & Mary Louise (Thiry). S Jos Collegeville Ind, S Greg Sem BA 34, Maryknoll Sem 39, U Ill, Fordham U MS 42. Rex fr Roman Ch June 44. m 1 Feb 43 Laura Theresa Filmyer c 4. P-in-c S Paul's Monongahela Pa 44-46, P-in-c Transfig Clairton Pa 45-47. St Chapl Pa AL 55-56, Chapl Pa Senate 59, Dir Pstrl Trng Braid Inst Pittsburgh 60-. Pres Amer Coun Hypnodynamics 60-61. Auth " The Prospects of Roman, Anglican and Orthodox Reunion," " Preliminary Experiments with Growth Inhibitory Substances," " Where Saints Have Trod," " A Catechism of Christian Doctrine," " Fifty Golden Years—A History of St. Mary's, Charleroi, Pa.," " The Secret Way," " Little Book of Contemplation," " From Rome to Canterbury and Beyond (These Found the Way)," " Unity in Faith," " The Roman Church and Catholic Faith," Contrib " Modern Canterbury Pilgrims"

WITTLINGER, LEONARD PRICE (LA) 933 So Shasta, West Covina, Cal R S Martha's 59-. b Flint Mich 29 Oct 28 s Leonard McLane Wittlinger & Priscilla Marie (Price). HS Flint, U Mich BA 50, ETS STB cl 53. D June 53 Bp Hubbard P June 54 Bp Emrich. m 25 June 54 Nona Hemmeter c 2. Cur Chr Grosse Pointe Farms Mich 53-54, Asst R All SS Beverly Hills Cal 54-56, Vic S Martha's West Covina Cal 56-59. Yth Advsr LA Convoc 54-55, Dept Pub Rela 56-, Convenor Dioc Chr Confs 59-, Chrmn Dispatch Bus Dioc Conv 60-. Del Prov Syn 60. Auth " Parochial Public Relations"

WOESSNER, JOHN WALTER Died 16 Aug 61. For data see 59 Edition

WOLCOTT, LEONARD CLARK (NY) 61 Pierrepont, Brooklyn 1, NY Cur S Paul's Chap Trin Par NYC 51-. b Highland Park Ill 13 June 94 s Rev Peter Clark Wolcott & Elinor Louise (Smith). HS Deerfield-Shields Twp Ill, Wms BA 17, GTS 21, Chi MA 39. D May 21 Bp Anderson P Dec 21 Bp Griswold. m 1 Jan 31 Anne Smith c 3. Asst Gr Oak Park Ill 21-22, Mssns Belle Fourche Newell & Spearfish SD 22-25, PI 25-26, Epiph Denver 26-28, Children's Pstr Ascen Denver 28-32, Chapl & Tchr Kemper Hall Kenosha Wis 32-44, Chapl & Tchr S Helen's Hall Portland Ore 44-46, Chapl & Tchr Canterbury Coll Ind 46-49, Vic S John's Bedford Ind 49-51

WOLF, DONN LOREN (Mich) 1710 Wall, Port Huron, Mich Asst Gr 61-. b Detroit Mich 18 Apr 35 s Carl William Wolf & Lorene Katherine (Merriss). HS Detroit, U Mich AB 58, ETS BD 61. D June 61 Bp DeWitt. m 1 May 54 Beverly Ann Pearson c 2

WOLF, FRED CARL Jr (Dal) 190 London Rd, Headington, Oxford, Eng Grad Stdt Exeter Coll Oxf 60-. b Helena Ark 10 Aug 22 s Fred Carl Wolf & Maggie Katherine (Wiggs). HS Memphis Tenn, Albright Coll BS 48, U So BD 51. D Apr 51 Bp Dandridge P Dec 51 Bp Barth. m 29 Dec 53 Mary Allison Schmidt c 2. D & P-in-c S Mich Cookeville Tenn 51-52, R S Mark's San Marcos Tex 52-55, R S John's Corsicana Tex 55-60. Com St Ch & Cmssn Coll Wk WT 53-54, Dean Northeast Convoc, Mem Dept Mssns & Exec Com WT 54, Coll Wk Cmssn Dal 55-, Chrmn Dept Lay Action 56, Dean So Dnry Dal 58-60

WOLF, FREDERICK BARTON (Vt) 206 Pleasant, Bennington, Vt R S Peter's 59-. b Cedar Rapids Ia 12 Apr 22 s Frederick Barton Wolf & Julietta (Reynolds). HS Primghar Ia, Grinnell Coll BA 46, SWTS BD 46. D May 45 P May 46 Bp Conkling. m 5 Oct 46 Barbara Buckley c 3. R Holy Trin Belvidere Ill 46-50, R S Chris Oak Park Ill 50-54, Dean Cathd S John Quincy Ill 54-57, Assoc Secy Dio Ldrshp Trng Natl Coun Dept Chr Educ 57-59. Fell Coll Prchrs 55. Auth "Journey in Faith, An Inquirer's Guide," Co-Auth " Christian Forgiveness"

WOLF, LLOYD LINDERMAN (Md) 512 E Main, Thurmont, Md M-in-c Catoctin Par 57-. b Hamden NJ 31 Aug 11 s William Hunter Wolf & Clara (Linderman). HS Birdsboro Pa, Albright Coll BS 34, U Pa MA 41, PDS. D Jul 57 P Mar 58 Bp N C Powell. m 24 June 41 Gwendolyn Lenore Spencer c 3. Sem-in-c S Luke's Reading Pa 55-57

WOLF, WILLIAM JOHN (Ma) 9 Phillips Pl, Cambridge 38, Mass Prof ETS 45-. b Hartford Conn 17 Jan 18 s William Henry Wolf & Mabel Bodine (Griggs). HS Hartford, Trin BA 40 STD 60, ETS BD 43, UTS STM 44 ThD 45, Ken STD 59. D Feb 43 Bp H K Sherrill P Sep 43 Bp Heron. m 10 Aug 46 Eleanor Hale Dun c 3. Asst Gr NYC 43-45, Actg Min Heath Union Evang Ch Heath Mass 44-45, M-in-c S Eliz Sudbury Mass 48-51. Actg Dir Laymen's Inst World Coun Chs Celigny Switz 52. Theol Com Jt Cmssn Ecum Rela 56-. Auth: " Man's Knowledge of God," " No Cross, No Crown: A Study of the Atonement," " The Almost Chosen People: A Study of the Religion of A. Lincoln." Contrib: " Theology of Reinhold Niebuhr," " A Handbook of Christian Theology," " Encyclopedia Britannica," " Handbook of Theologians"

WOLFE, DOUGLAS EVART (Be) 937 Elm, Bethlehem, Pa Asst Trin 60-. b Port Jervis NY 24 Feb 25 s Evart Maxwell

Wolfe & Ina Lillian (Drake). HS Milford Pa, Hob BA 49, Berk STB 53. D May 52 Bp Sterrett P Dec 52 Bp Donegan for Be. m 28 June 52 Susannah Jane Ellen Weaver c 2. P-in-c S Luke's Haverstraw & Vic All SS Valley Cottage NY 52-54, Cur Trin Portsmouth Va 54-56, R S Thos-in-the-Fields Allison Park Pa 56-60

WOLFE, JAMES EDWARD (Ma) 25 Central, Andover, Mass Cur Chr 60-. b Cleveland O 26 Nov 33 s Joseph Richard Wolfe & Anna (Horochak). HS Berea O, Baldwin-Wallace BS 56, ETS BD 60. D Dec 60 Bp F C Lawrence

WOLFE, JAMES ERNEST Died 30 June 61. For data see 59 Edition

WOLFE, JOHN SAXTON Jr (SF) 1411 Argyle Dr, Fort Myers, Fla Vic S Hilary's 59-. b Savannah Ga 20 Jul 20 s John Saxton Wolfe & Helen (Collins). HS Savannah, Armstrong Jr Coll, U Ga BA 42, GTS 46. D Apr 46 P Mar 47 Bp Barnwell. m 29 Oct 47 Pearl Barnwell Williams c 1. Dioc Mssy Dio Ga 46-49, R S Andr Par Ft Pierce Fla 49-54, R Holy Trin Daytona Beach Fla 54-58, P-in-c Gd Shpd Punta Gorda Fla 58-59. Chrmn Dept Chr Educ SF 54-56, Dept Chr Educ Prov 4 56-

WOLFE, WILLIAM HENRY (Nev) Wadsworth, Nev Retired 57-. b Cambra Pa 18 Feb 85 s Henry Patterson Wolfe & Rosanna (Downing). Leh, PDS 11-14. D May 14 P Nov 14 Bp Webb. Mssy La Cross Wis 14-15, R Gr Menomonie Wis 15-16, P-in-c Emm Lancaster Wis 16-20, P-in-c S Mary's Tomah Wis, R All SS Bontoc PI 29-39, Mem OSF Mt Sinai NY 39-45, Asst S Chris Mssn to Navajos Bluff Utah 45-48, P-in-c S Paul's Vernal Utah 48-52, Vic S Mark's Tonopah Nev 52-57

WOLFF, JOHN LUDWIG (A) 7 E Main, Mohawk, NY R Gr Mohawk & P-in-c S Alban's Frankfort 60-. b Oakland Cal 9 Aug 23 s John Ludwig Wolff & Elizabeth Cathryn (Bahls). HS San Francisco Cal, US Maritime Off Sch 46, Col 47-49, GTS 57-59. D Jan 59 P Jul 59 Bp Boynton. m 26 Nov 49 Emmylou Schemmer c 3. Form Engr Off US Lines. LayR-in-c S Jas Dover Plains NY 57-59 & S Thos Amenia NY 58-59 Vic same 59-60

WOLFGANG, RALPH THOMAS (Har) 212 E Burd, Shippensburg, Pa Vic S Andr & Chapl Hm for Aged 60-. b Tyrone Pa 9 Sep 95 s William Wolfgang & Myrtle Viola (Stevens). HS Tyrone, Juniata Coll BA 18. D Feb 40 Bp Wyatt-Brown P May 47 Bp Heistand. m 2 Aug 22 Frances Louie Guinn c 1. Cur Trin Tyrone Pa 40-47, Vic S Peter's Juniata Pa 42-46 & 47-48, Chapl Grier Sch Tyrone Pa 46-52, R Holy Trin Hollidaysburg Pa 47-54, R S Paul's Columbia Pa 55-60. Publ "History of the Diocese of Harrisburg, 04-54"

WOLFRUM, WILLIAM HARVEY (NMex) 807 So 10th, Artesia, NMex R S Paul's 60-. b Warrensburg Mo 16 Jan 26 s Oscar William Wolfrum & Lucille (Bales) Insley. HS Warrensburg, Cntrl Mo St Coll BS 49, Cor MS 53, ETSSw BD 59. D June 59 P Jan 60 Bp C J Kinsolving. m 30 Nov 47 Beverly Ann Gunn c 3. Vic S Paul's Artesia NMex 59-60

WOLLE, FRANCIS (Colo) 763 16th, Boulder, Colo Bp's D Dio Colo 60-. b Bethlehem Pa 22 Feb 89 s Hartley C Wolle & Belle (Robinson). HS Johnstown Pa, U Pa AB 11, U Colo MA 16. Perp D Dec 60 Bp Minnis. m 26 Oct 45 Muriel Vincent Sibell. Prof Engl U Colo 13-57. Auth "Fitz-James O'Brien"

WOLTER, ALLAN RICHARD (LA) 215 No Grand Av, Orange, Cal R Trin 57-. b Sioux Falls SD 19 Apr 24 s Richard Wolter & Emily Mavilla (Leonard). HS Sioux Falls, U So Cal 48, CDSP 51. D June 51 P Feb 52 Bp Bloy. m 5 Aug 49 Helen Green Halloran c 2. Vic All SS Vista Cal 51-57. Secy San Diego Convoc LA 51-52 VP 56-57, Convoc Yth Advsr 56-57, Div Yth & Chrmn Counslr Trng for Camps & Confs 57-58, Cmssn on Alco & Narcotics 58, Chrmn Ldrshp Trng LA 58-59. Chapl Orange Co Hosp 57-, Epis Chapl Chapman Coll 57-, Pres Orange Coun Chs 59-60, Chrmn Orange Co Chapt Acad Rel & Mental Health 61-, 1st VP Orange Co Coun Commun Agencies 60-61

WOLTER, JACK MARV (Ia) 121 No 8th, Estherville, Ia D-in-c Gr 61-. b Mason City Ia 12 Sep 34 s Marvin Edwin Wolter & Irene Annette (Ouverson). HS Mason City, Ia St U BS 56, GTS STB 61. D June 61 Bp Smith. m 27 Apr 57 Mary Elizabeth Dickerson c 1

WOLTERSTORFF, ROBERT MUNRO (LA) 743 Prospect, La Jolla, Cal R S Jas-by-the-Sea 57-. b St Paul Minn 29 Aug 14 s Frederick William Wolterstorff & Genevieve Parker (Munro). HS St Paul, S Ambr Coll Ia BA 37, SWTS LTh 40. D June 40 Bp McElwain P Mar 41 Bp Keeler. m 4 Jan 47 Helen Elvida Seeger Fellows c 4. D-in-c & R Messiah St Paul 40-55, Assoc R S Jas La Jolla Cal 55-57. Chapl & Instr Breck Sch Minn 42-49, Chapl Epis Stdts Macalester Coll 48-51. Yth Advsr Minn 49-52, Prov Yth Advsr 50-53, Natl Yth Cmssn 50-53, VP Epis Commun Serv San Diego Cal 57-61. Dir Breck Sch 52-55, Dir SWTS 53-55, Dir Bp's Sch 59-

WOLVEN, RAYMOND LEE (W) 3009 "P" NW, Wash 7, DC Retired 53-. b Bloomfield NJ 30 June 85 s James Robert Wolven & Sarah (Poe). Col 06, GTS 08. D May 08 P Jul 09 Bp Lines. m 4 Oct 24 Elsie Freeman, Asst S Paul's Englewood NJ 08, Trin NYC 09, Vic Holy Trin Wilmington Del 12, Chap Incarn NYC 15, Les Foyers du Soldat w French Army 18-19, Asst All SS Cathd Albany NY 19-20, YMCA w Roumanian Army 20-21, Chapl City Mssn Wash DC 21-22, Assoc Epiph Wash DC 22 in-c same 23, Vic Trin Dioc Ch Wash DC 24-26, Can Wash Cathd & Chapl to Bp Dio W 26-44*

WOLVERTON, WALLACE IRVING (EC) Trinity College, Univ of Toronto, Toronto 5, Can Asst Prof OT & Near East Stds 60-. b Holton Kan 9 Apr 05 s Washington Irving Wolverton & Hallie Eleanor (Donaldson). HS Holton, Park BA cl 26, Duke 29-31, Chi MA 32 PhD 34, Air War Coll Montgomery Ala 48. D June 41 Bp Beal P Jan 42 Bp Darst. m 9 June 27 Elizabeth Lucille Bogle c 2. Asst Prof U Okla Sch Rel 33-34, Chapl USAAF 36-52, R S Paul's Greenville NC & Asst Prof E Car Coll 52-56, Prof OT & Oriental Stds & Dean Div S John's Coll Winnipeg Can 56-60. Fac ldr 11th World Serv Seminar Hebrew U Jerusalem 60. Chrmn Cmssn Coll Wk & Exam Chapl EC. Auth "The Eighth Century Prophet's Idea of Holiness," "Amos As a Thinker," "Attacking the Youth Problem," "Ethics and the Air Force," "The Air University," "Ethical Judgments of a Group of Air Force Officers: Research Report"*

WOLVERTON, WALLACE IRVING Jr (EC) Box 387, Grifton, NC R S John's & S Mark's Grifton & P-in-c S Jas Ayden 61-. b Smithfield NC 18 Sep 31 s Rev Wallace Irving Wolverton & Elizabeth Lucille (Bogle). HS Montgomery, Ala, E Carolina Coll AB 56, CDSP BD 59. D June 59 P Feb 60 Bp Wright. Asst R S John's & D-in-c S Phil Fayetteville NC 59-61

WOMACK, JOHN LEE (At) 3478 Hyland Dr, Decatur, Ga Archd Metrop Area & R S Tim Atlanta 55-. b Baton Rouge La 15 Feb 18 s John Alex Womack & Annie Verne (Lambert). HS Baton Rouge, La St U BA 40, U So BD 43. D Apr 43 P Oct 43 Bp J L Jackson. m 6 Dec 44 Beverly Bruce Gordon c 3. Asst to R S Jas Baton Rouge La 43-45, P-in-c S Steph Innis & 5 assoc mssns & Chapl E La St Hosp Jackson La 45-47, Archd Town & Country Chs Dio La 47-55, P-in-c S Matth Shreveport La 50-52 R same 53-55. Exec Secy Yth Wk La 45-50, Bus Mngr Dioc Camps & Camp Dir 46-48, Stndg Com 49, Chrmn Dept Mssns La 51-55 At 56-. Del Prov Syn 47, 50, 51, 54, 56, 57, Dep Gen Conv 49

WOMBLE, RUFUS JOSEPHUS (Ark) 405 McAdoo, Little Rock, Ark R Chr 58-. b Raleigh NC 28 June 12 s Edgar Arthur Womble & Caroline Hobgood (Knott). HS Raleigh, Oak Ridge Milit Inst, NC St BS 36, VTS BD 40. D June 40 P June 41 Bp Penick. m 30 June 41 Lucy Elizabeth Le Gallais c 2. P-in-c S Mark's Roxboro & Chr Milton NC 40-45, R Epiph Richmond Va 45-58. Civ Chapl Camp Butner NC 41-45, Bible Tchr & Athletic Coach HS Roxboro NC 42-45, Athletic Coun NC St Coll 49-54. Bd Evang Va 50-52, Mssnry Soc 51-52, Dean Richmond Convoc Va 51-52, Pres Richmond Cler, Secy Exec Coun Ark, Chrmn Div Evang Ark. Chapl O S Luke, Natl Chapl Chr Yth Corps of Amer

WONDERS, DONALD (O) 14505 Clifton Blvd, Cleveland 7, O Retired 60-. b Bellefontaine O 26 Apr 89 s James Crew Wonders & Nancy Belle (Spellman). Ken PhB 13 MA 16 Bex DD 34. D June 16 P Jul 17 Bp W A Leonard. Asst Min S Mart Cleveland 16-18, Asst Min Trin Cathd Newark NJ 18-21, R S Paul's Mt Vernon O 21-25, R Gr Sandusky O 25-44, Archd Dio O 45-60. Dep Gen Conv 31, 34, 46-58, Del Prov Syn 26, 27, 29, 30, 51, Dioc Coun 23-36 & 38-44 Secy 45-60, Chrmn Dept Chr Soc Serv 24-36, Cathd Chapt 29-, Secy & Regstr Dio O 45-60, Pres Exam Chapl 49-54 & 56-59, Trust Ken 49-56, Del Angl Congr 54

WOOD, ALEXANDER McDOWELL (SD) 513 Douglas Av, Yankton, SD R Chr Yankton 49-. b Duluth Minn 15 May 06 s Thomas Stokely Wood & Betsy Lord (Fraser). Endion Sch & HS Duluth, Ken PhB 30, SWTS. D Jul 36 P Jul 37 Bp Kemerer. m 21 May 38 Katherine Martin c 3. R Holy Apos & S Andr Chs Duluth & S Andr Moose Lake Minn 36-40, Cur S John Evang St Paul 40-44, R Ascen Stillwater Minn 44-49, P-in-c S Andr Scotland SD 51-60. Coun Adv SD, Bd Dir S Mary's Sch. Com Chamber Commerce, Secy-Treas Mnstrl Assn, Bd Teen Canteen, Chrmn Rotary Com, Chapl Masonic Lodge

WOOD, ALONZO LIPPINCOTT (A) South Kent School, South Kent, Conn Retired 60-. b Staten Is NY 31 Mar 93 s Rev Alonzo Lippincott Wood & Fanny Hay (Brand). Epis Acad Phila, S Steph BA, GTS. D Apr 27 Bp Oldham P May 28 Bp R E Campbell for A. m (1) 30 Frances Lovett (dec), (2) 24 June 39 Elizabeth Rogers. Asst S John's Norristown Pa 28-31, P-in-c S Marg Margaretsville S Mary's Downsville & All SS Shinhopple NY 31-37, Chapl So Kent Sch Conn 37-52, R S Matt Unadilla & S Paul's Franklin NY 52-56, Instr So Kent Sch Conn 56-57, LocTen S Andr Kent Conn 56-57, P-in-c S Thos Canterbury Sherman Conn 58-59

WOOD, ARTHUR (RI) 390 Pontiac Av, Cranston 10, RI R Ascen 40-, Chapl S Eliz Home Providence 36-. b Huddersfield Eng 14 Feb 96 s Fred Mallinson Wood & Ellen (Haigh). HS Providence RI, Prep Sch Bethlehem Pa, Leh BA 24, GTS STB 27. D May 27 P Nov 27 Bp Perry. Cur All SS Providence RI 27-32, Vic S Barn Apponaug RI 32-40. Rgstr Dio RI 32-39, Secy Dioc Conv 39-54

WOOD, BENJAMIN HALSTEAD Died 5 Sep 60. For data see 59 Edition

WOOD, BENTON BURDETTE (Sp) 404 Bell Aire Pl, Carthage, Mo Retired 57-. b Ono Wis 15 Aug 89 s James Wilber Wood & Eva May (Greene). HS Ellsworth Wis, S Olaf Coll BA 18, Neb U MA 23, Minn Sch Theol 15, Mo Wesl LitD 30. D Apr 44 Bp J C White. m 28 Sep 10 Mable Myher c 1. Form Meth Min. Prof Engl York Coll Neb 20-24, Prof Engl Ozark Wesl 24-32, Chapl CCC 33-35, Chapl USA 27-44 on Duty 41-49, Chapl Riverside Milit Acad Gainesville Ga 45-57. Auth "Poetry of Elizabeth Barrett Browning," "The Philosophy of Education in Literature," "Confirmation Studies in Outline"

WOOD, BENTON JOHN (A) Trinity-Pawling School, Pawling, NY Chapl Trin-Pawling Sch 58-. b Arlington Mass 14 Aug 27 s

Edward Emerson Wood & Dorothy (Benton). HS Winnetka Ill, NW BS 51, NY St U MS 52, SWTS. D Jan 57 P Jul 57 Bp Barry. m 4 Sep 54 Joan Alice Spodnyak c 1. Chapl Northwood Sch Lake Placid NY 57, Cur S Paul's Troy NY 57-58

WOOD, CHARLES EDGAR (SF) Box 1555, St Petersburg, Fla Retired 58-. b Old Town Me 28 Apr 89 s Foster Wood & Ella Dora (Weeks). HS Old Town, U Me, U So BA, GTS 14, Nash. D June 14 P May 15 Bp Codman. m 10 June 14 Florence M Everson c 4. R S Paul's Ft Fairfield Me, Mssy P-in-c Mssns North Dnry SD 17-22, R S Paul's Columbus Wis 23-26, Chapl S Mary's Sewanee Tenn 26-29, Vic Chr Chattanooga Tenn 30-31, R S Jas Marietta Ga 31-42, Chapl & Instr NT & Philos Rel U Tampa 47-48, R House of Prayer Tampa Fla 42-58. Dept Chr Educ SF 47-52, Chrmn Coll Cmssn 47-52, Bd Mngrs Endow Fund Corp 48-59, Standg Com 50-51, Exam Chapl 51-59, Pres W Coast Cler SF 52-53 & 56-57, Mem Interdioc Coll Cmssn Fla 49-52, Dean Tampa Dnry 53-57, Hon Can S Luke's Cathd Orlando 56-

WOOD, CHARLES JEWELL (Colo) 1112 Mass, Pueblo, Colo Asst R Ascen 60-. b Okla City 20 May 20 s William Jewell Wood & Pauline Beatrice (Whartenby). HS Okla City, Grinnell BMus 47, Amer Conserv Mus MMus 50. D Feb 54 P Oct 54 Bp Fenner. m 17 Sep 44 Martha Kathryn McCann c 1. Asst S Paul's Manhattan Kan 54, D-in-c & R S Luke's Wamego Kan 54-56, R S Andr Liberal Kan 56-57, R S Steph Baker Ore 57-60. Dean NW Convoc Chrmn Com Adult Ldrshp Trng & Mem Exec Bd Kan 55-56, Coun Adv Sa 56-57

WOOD, CHARLES LEON (NJ) 435 Washington Av, Linden, NJ R Gr 58-. b Rahway NJ 10 Nov 27 s Charles Leon Wood & Helen Eliza (White). HS Atlantic City NJ, Rut BA 49 & 59-, GTS 54, PDS ThB 55. D Jul 54 Bp Gardner P Jan 55 Bp Banyard. m 23 June 56 Nancy Lee Phillips c 2. Stdt Chapl S Luke's Hosp NYC 54, Cur Holy Trin Collingswood NJ 54-55, Vic Holy Comm Fair Haven NJ 55-58. Bd Field & Publ NJ 58-61. Chapl (Maj) NJW CAP 57-. Auth "Why the Ministry," "Mission in Fair Haven"

WOOD, CORNELIUS AYER Jr (W) 1018 Dupont Circle Bldg, Wash 6, DC Non-par 59-. b Andover Mass 11 June 20 s Cornelius Ayer Wood & Muriel (Prindle). Phil Acad Andover, Harv BS cl 42, VTS BD cl 44, Amer U MBA 55. D June 44 Bp Hart for Ma P Jan 45 Bp H K Sherrill. m 7 Apr 45 Nancy Leet Bissell c 2. Cur Gr New Bedford Mass 44-46, Exec Secy VP-Treas & Dir Natl Health Assembly Wash DC 47-51, Admin Asst to Bp of W 51-59. Dept Mssns Dio W 53-59 Chrmn 55-59, Dept Fin & Exec Coun 55-59. Arbitr for Labor Rela Amer Arbitr Assn NYC 47-, Exec Secy Off of the Adminstr Fed Sec Agency 48-51. Chrmn Soc Action Com Interch Coun New Bedford 46, Dean Sch Adult Rel Educ, Interch Coun New Bedford 45 Co-Chrmn New Bedford Com FEPC 45-46, Comity Cmssn Wash Fed Chs 53-59. Dir Wm Barnes Inc Minneapolis Minn 53-, Trust Penn Commun Servs Inc St Helena's Is SC 54-, Secy 57-. Pres Arden Realty Co Duluth Minn 41-56, NY Soc Secur Analysts 54-, Wash Fed Investment Analysts 54-, Progr Com 57-. Exec Com & Bd Mngrs Bach Choir Bethlehem Pa 59-, Ed "America's Health" 49, Co-Auth & Survey Dir "Opportunity for Tomorrow, A Survey of the Diocese of Washington" 54

WOOD, DANIEL SMITH (Pa) 3227 W Clearfield, Phila 32, Pa R S Jas Less 49-. b Staten Is NY 30 Nov 96 s Rev Alonzo Lippincott Wood & Fanny Hay (Brand). DeLancey Sch, S Steph 15-16 & 23-24, GTS 26. D May 26 P June 27 Bp Garland. m 5 Sep 28 Katharine Anthon Johnston c 2. Cur S Jas Less Phila 26-29, R S Mary's Springfield Center NY 29-42, R Gr Lyons & P-in-c Clyde NY 42-49, P-in-c S Steph Wolcott NY 42-44. Dioc Coun A, Dean Geneva Dnry & Chrmn Dept CSR Roch 44-46

WOOD, EDGAR STEWART (Ky) 2117 So Main, Hopkinsville, Ky R Gr 59-. b Fort Valley Ga 30 Mar 32 s William Adolphus Wood & Alice Elisabeth (Stewart). HS Fort Valley, Vanderbilt U BA 53, V So BD 56. D June 56 P Dec 56 Bp Claiborne. m 24 May 52 Mary Virginia Ford c 3. Vic S Marg Carrollton Ga & S Paul's Newnan Ga 56-59

WOOD, EUGENE EAGER Jr (At) 2744 Peachtree Rd NE, Atlanta 5, Ga Consult Dept Chr Educ At 60-. b Newport News Va 12 May 25 s Eugene Eager Wood & Charlotte Flournoy (Kerr). Fork Union Milit Acad, W&M BA 46, VTS BD 49, And-Newton STM 50, Boston U Sch Theol ThD 55. D May 49 Bp W A Brown P May 50 Bp Gunn. m 10 June 46 Mary Farnham DeVol c 2. Asst Min Trin Boston 49-50, R S Luke's Blackstone Va 50-51, R S Jas Roxbury Mass 51-55, R Chr Lima O 55-60. Epis Chapl Boston City Hosp 51-53

WOOD, FLETCHER PINCKNEY Jr (SF) 5615 Midnight Pass Rd, Sarasota, Fla Vic S Bon 61-. b Chester Pa 20 June 18 s Fletcher Pinckney Wood & M Marguerite (Rudolph). HS Upper Darby Pa, Carroll AB 40, Nash BD 43, Harv 53-54. D June 42 P June 43 Bp Taitt. Cur S Jas Less Phila 43-46, Vic S Ambr Phila 46-49, R Our Sav Camden NJ 49-50, Chapl USAF 50-53, Vic S Mark Evang Ft Lauderdale Fla 54-57, Vic S Columba's Marathon Fla 57-59, Vic Gr Port Orange Fla 60*

WOOD, FREDERIC CONGER Jr (Conn) 6 Howard Pl, Englewood, NJ Grad stdt UTS & Chapl S Jas NYC 60-. b New Rochelle NY 26 Dec 32 s Frederic Conger Wood & Emma Evan (Trend). Deerfield Acad Mass, Cor BA 54, VTS BD 60, UTS STM 61. D June 60 Bp W H Gray P May 61 Bp Donegan for Conn. m 19 June 54 Jane Louise Barber c 3. Clncl trng H Rusk Inst Rehabilitation NYC 61-62

WOOD, GEORGE (NMex) Court House, Las Cruces, NM Retired 49-. b Derby Eng 7 Oct 81 s Josiah Wood & Harriet (Loundes). S Ann's Prep, U Bristol. D Jul 28 Bp Darst P Mar 29 Bp Strider. m 12 Mar 12 Mabel Sartin (dec) c 1. R S Paul's Sistersville WVa 28-37, Vic S Paul's Marfa & Mssy Big Bend Field Tex 37-39, R S Andr Las Cruces NMex 39-49. Prob Off 3rd Jud Dist NMex 49-57*

WOOD, GEORGE BAIR (WNY) 7 Woodlank Pkwy, Angola, NY Vic S Paul's 58-. b Phila 17 May 29 s Willis Happer Wood & Gertrude Stanton (Bair). DeVeaux Sch, Maryville Coll Tenn, NYU, Canterbury Coll BA 51, PDS ThB 54. D June 55 P Aug 56 Bp Scaife. m 30 Aug 58 Carole Ruth Draper. Sem-in-c S John Bapt Germantown Pa 52-54, Cur Gr Lockport NY 55-58. Secy-Treas WNY Cler 58-

WOOD, GEORGE BARTLETT (NI) 617 W Berry, Fort Wayne, Ind R Trin 47-. b Biddeford Me 17 June 10 s Rev George Bartlett Wood & Christine (Peavoy). Hoosac Sch NY, Hob BA 32, Cinc Sum Sch Soc Serv 33, Nash BD 36. D May 35 Bp Ivins for A P Jan 36 Bp Wilson. m 29 Jul 36 Helen Elizabeth Slutes c 2. Asst S Barn Rumford Me 35, D-in-c & R S Andr Ashland Wis 35-38, R Chr Austin Minn 38-42, Chapl (Maj) USA 42-46, R S John's Milwaukee Wis 46-47. Dep Gen Conv 37, 55, 58, Stndg Com NI 48-49 Secy same 54-55 Pres 56-, Bp & Coun 48-55 & 56-, Chrmn Dept Prom 50-51 & 54-55, Chrmn Soc Planning Coun 50-52, Chrmn Dept CSR 53-55 & 56-, Alum Trust Nash 46-53, Del Prov Syn 48, 54, 57, Ward Alum Convoc Nash 47-50, Pres Indiana Citizen's Educ Coun 52 & 58*

WOOD, HUBERT STANLEY Jr (CNY) 123 E Main, Waterloo, NY R S Paul's 55-. b Utica NY 15 Feb 23 s Rev Hubert Stanley Wood & Marion Winifred (Rowan). Choate Sch, Ya BA 44, GTS STB 47, PDS ThB 51. D Apr 47 Bp DeWolfe P Nov 47 Bp Kirchhoffer. m 31 May 47 Martha Morris Hubbell c 2. Assoc R S Steph Terre Haute Ind 47-48, Cur S Paul's Phila 48-51, R Chr Sherburne NY 51-55, P-in-c Gr Earlville NY 53-55, P-in-c Gr Willowdale NY 55-56

WOOD, IRVIN QUARLES (Ida) Elks Club, Boise, Ida-. D June 22 P June 23 Bp W C Brown. In-c S David's Caldwell Ida 25-29, Ascen Twin Falls Ida 29, Trin Pocatello Ida 29-32*

WOOD, JOSEPH CHANDLER (Md) 3121 Walbrook Av, Baltimore 16, Md R Ascen & Prince of Peace 42-. b Montchanin Del 21 Apr 00 s Robert Simpson Wood & Phebe Anna (Sappe). Pub Schs Del, U Del BA 22, VTS BD 25. D June 25 P Feb 31 Bp Cook. Mssy Anking Tchr Sc S John's Middle Sch Kiukiang & Instr Chem S John's U Shanghai China 25-30, P-in-c S John Bapt Milton & mssns Sussex Co Del 31-36, Vic Calv Hillcrest & Asst S John's Cathd Wilmington Del 36-39, Assoc R S Paul's Richmond Va 39-42. Com Rel Educ & Exec Coun Del 32-39, Com Rel Educ Va 40-42 Chrmn same Md 44-48, Secy Exec Coun Md 45-60, Chrmn Mssy & Ch Exten Soc Md 52-, Dept Bus Admn 55-. Dep Gen Conv 34, 37, Del Prov Syn 35-36 & 53-60, Coun Prov 3 54-57. Bd Balto Coun Chs 42-, Trust Ch Home & Hosp 52-, Bd Coun Soc Agencies Balto 54-

WOOD, LEE AXTELL Died 12 Jul 61. For data see 59 Edition

WOOD, MEREDITH BEND (Ma) 33 Bowdoin, Boston 14, Mass Retired 60-. b NYC 26 Jan 96 s George Edward Wood & Isabella (Bend). Groton Sch Mass, Ya BA 18, ETS BD 33, Harv EdM 46. D June 32 P June 33 Bp Sherrill. Cur Chr Cincinnati 33-36, P-in-c Holy Cross E Weare & Cler Mstr S Paul's Sch Concord NH 36-41, Hdmstr Hoosac Sch Hoosick NY 41-57, P-in-c S Paul's Raymertown NY 51-57, Assoc S John Evang Boston Mass 57-60. Del Prov Syn 46-57, Natl Coun 48-51, Chrmn Dept Chr Educ A 47-57, Dept Soc Serv 58-, Chrmn Com on Aging 58-, Exec Com Epis City Mssn 58-61

WOOD, MILTON LeGRAND Jr (At) 440 Forest Hill Rd, Macon, Ga Exec Dir Appleton Ch Hm 60-. b Selma Ala 21 Aug 22 s Milton LeGrand Wood & Roberta (Hawkins). HS Montgomery Ala, U So BA 43 BD 45. D Nov 45 P Aug 46 Bp Carpenter. m 3 May 49 Ann Scott c 4. R S Paul's Spring Hill Vic S Paul's Irvington & R Wilmer Hall Spring Hill Ala 46-52, R All SS Atlanta Ga 52-60

WOOD, RAYMOND STEWART Jr (Ind) RR 3, Seymour, Ind Vic All SS Seymour & Brown Co Mssn Bean Blossom 60-. b Detroit Mich 25 June 34 s Raymond Stewart Wood & Marjorie Campbell (Heindman). HS Indianapolis, Dart AB 56, VTS BD 59. D June 59 P Dec 59 Bp Craine. m 25 June 55 Kristin Lie Miller c 1. Cur S Paul's Columbus Ind 59-60. Dir Camps & Confs 60-

WOOD, ROGER HOFFMAN (U) Box 606, Provo, Utah R S Mary's 61-. b Pasadena Cal 9 Nov 23 s H Randolph Wood & Janet Elizabeth (Stevenson). HS Pasadena, Pasadena Jr Coll, Stan BA 48 LLB 52, CDSP BD 57. D June 57 P Dec 57 Bp Watson. Vic S Fran Moab Utah 57-60, Assoc R Holy Trin West Chester Pa 60

WOOD, WILLIAM RICHARD (Mich) 3140 Maidstone Dr, Trenton, Mich Retired 58-. b Wilkes-Barre Pa 14 Jan 90 s William Hartland Wood & Sarah M (Gilman). HS Wilkes-Barre, U Pitts BA 31, PDS STB 15, D Dec 14 P Mar 15 Bp Talbot. m 14 Cornelia Hillman Thomas c 2. R S Mark's New Milford Pa, R S Mary's Reading Pa, Sr Cur S Paul's Cathd Buffalo NY 21-28, R Chr Oil City Pa 28-31, R Messiah Grosse Pointe Mich 31-58. Del Prov Syn 29-30, Stndg Com Er 28-30, Exec Coun & Coms Fin Rur Wk Clergy Placement Rel Educ & Mssns Er 29-31, Chrmn Field Dept Mich 37-40, Exec Coun & Fin Com 39-40*

WOODARD, GEORGE HENRY Jr (Tex) 1710 Parkside Dr, Galena Park, Tex Min-in-c All SS 61-. b Tampa Fla 16 Aug 26 s George Henry Woodard & Bess May (Dever). HS Houston Tex, U Tex BS 46, ETSSw BD 61. D May 61 Bp Goddard. m 21 Feb 47

Judith Phylinda Gaston c 4. Urban Industl Div Dept Mssns Tex 61-

WOODEN, LORENTHO (SF) 2255 NW 155th, Opa Locka, Fla Vic Transfig Opa Locka & S Andr Hollywood 60-. b Daytona Beach Fla 25 June 27 s Lorentha Wallace Wooden & Leila (Curtis). HS Daytona, Morehouse Coll AB 49, U Chi Div Sch 50-52, ETS 58-60. D Oct 60 Bp MacAdie. m 20 Oct 56 Margaret K Lockerman c 3

WOODFIELD, ROBERT CHARLES (Ala) 1012 19th Terr So, Birmingham 5, Ala R S Andr Par 60-. b Troy NY 19 Mar 20 s James Woodfield & Julia Anna (Greer). HS Troy, Syr BA 45, Garrett Bibl Inst BD 47. D Dec 47 P Sep 48 Bp Keeler. m 22 Oct 49 Donna Ruth Cummings c 2. Asst R S Paul's & Vic S John's Duluth Minn 47-50, R S Andr Clearfield Pa 50-51, Chapl USA 51-54, Vic S Jos Grand Prairie Tex 54-56, Assoc R Chr Dallas Tex 56-59. Dept Chr Educ Er 50-51, AF Div Dal 55-, Yth Dir Dal 58-59. Chapl (Capt) USAR 48-

WOODGATES, GEORGE MALCOLM LA MOTHE (SanJ) 30 Brookside Dr, Greenwich, Conn Assoc Secy Ldrshp Trng Dept Chr Educ Natl Coun 59-. b Hanford Cal 16 Feb 15 s Harry Vacher Woodgates & Anne Irene (La Mothe). HS Hanford, Fresno St Coll BA 37, U Cal 39, CDSP BD 52. D Mar 52 P Dec 52 Bp Walters. m 19 Jul 41 c 2. R S Columba's Fresno Cal 52-58, Assoc R Chr Winnetka Ill 58-59. Del Angl Congr 54

WOODHAMS, WILBUR CHARLES (Eur) Via Napoli 58, Rome, Italy R S Paul's 61-. b Palo Alto Cal 2 May 17 s Clifton H Woodhams & Caroline Mary (Doxsee). HS Redwood City Cal, Stan BA 38, Harv LLB 41, ETS. D June 48 P Jan 49 Bp Block. m 15 Sep 39 Margaret L Coleman c 5. Asst S Luke's San Francisco 48-50, R Chr Tacoma 50-61, Chapl Annie Wright Sem Tacoma Wash 53-61. Chrmn Dept Chr Educ Ol 55-61, Chrmn Dept Coll Wk 58-60, Stndg Com 60-61

WOODMAN, WILLIAM SMALL (EO) 1604 4th, La Grande, Ore R S Peter's 60-. b Westbrook Me 4 June 05 s Elizabeth & B J Woodman. U Cal Berkeley, Bloomfield Sem. D Dec 57 P Oct 58 Bp Barton. m 30 Dec 42 Catherine Mary Banks c 4. In-c S Paul's Nyassa Ore 57-60. Chrmn Ch Ext EO

WOODROOFE, ROBERT WILLIAM Jr (Minn) 4631 Humboldt Av So, Minneapolis 9, Minn R S Luke's 59-. b Phila 1 Mar 10 s Rev Robert William Woodroofe & Katherine (Benson). U Mich BA 31, ETS BD 34. D June 34 P Mar 35 Bp H Page. m 18 June 32 Lindsay Prentis c 4. Cur Chr Cranbrook Bloomfield Hills Mich 34-40, Asst Min S Barth NYC 40-42, Chapl USA 42-45, R Gr Newton Mass 45-59

WOODROW, JESSE M B (Del) Milton, Del P-in-c S John Bapt 55-. D Nov 29 P Nov 32 Bp Freeman. In-c All SS Par Leonardtown Md 32-44, R Severn Par Waterbury Md 44-46, Asst R All SS Frederick Md 46-48, R Redemp Locust Point Baltimore 49-55*

WOODRUFF, FREDERICK PHILLIPS II (CNY) 85 South, Auburn, NY Cur S Peter's 61-. b Auburn NY 18 Aug 28 s Frederick Phillips Woodruff & Hester Louise (Healy). HS Elbridge NY, Carl BA 51, ETS BD 61. D June 61 Bp Higley

WOODRUFF, JAMES EDWARD PASQUALE (C) 3517 So Federal, Chicago, Ill Cur S Thos 60-. b Trinidad BWI 2 Mar 36 s James Edward Woodruff & Carmen (Earl). HS Buffalo NY, NY St Coll Educ Buffalo BS 57, SWTS BD 60. D June 60 P Jan 61 Bp Scaife. m 30 Jul 60 Nancy Ann Denson

WOODRUFF, RONALD LEE (SC) 1273 Lenevar Dr, Charleston Heights, SC R S Peter's-by-the-Sea 59-. b San Diego Cal 27 Nov 31 s William Lewis Woodruff & Bertha May (Braswell). U NC BA 53, PDS BD. D June 56 Bp Baker P Dec 56 Bp Penick. m 5 June 54 Edith Conyers Shanklin c 3. M-in-c S Andr Durham NC 56-59

WOODRUFF, WILLIAM DAVID (NC) 213 Oakmont Dr, Asheboro, NC R Gd Shpd 57-. b Hayes NC 27 Sep 30 s William David & Elizabeth Woodruff. HS Oxford NC, U NC BA 52, VTS BD 55. D June 55 Bp Baker P Jan 56 Bp Penick. m 10 Sep 52 Dorothy Olive Evans c 4. D & P-in-c S Matt Rowan Co NC 55-57

WOODS, GRANVILLE CECIL Jr (Tenn) Univ of the South, Sewanee, Tenn U So 58-. b Shelbyville Tenn 6 June 22 s Granville Cecil Woods & Katherine Elizabeth (Greer). Montgomery Bell Acad, Vanderbilt U BA 42, VTS BD, Ya Div Sch. D Jul 53 Bp Dandridge P Feb 54 Bp Barth. m 26 June 48 Marie Gager Cartinhour c 2. M-in-c S Mary's Dyersburg & Holy Innoc Trenton Tenn 53-56*

WOODS, RICHARD MARKELL, (Pa) 428 S Davids Av, Wayne, Pa Asst Chr Ithan Villanova 59-. b Phila Pa 20 Mar 18 s Richard Means Woods & Kathleen Louise (Markell). HS W Phila, U Pa 48. Perp D Jan 57 Bp W P Roberts for Pa. m 11 Feb 50 Winifred Mary Taylor c 1. Asst Epiph Sherwood Phila 57-59

WOODS, WILLIAM COLCORD (Me) RR2, Box 158, Ellsworth, Me Retired 61-. b Middletown Conn 9 May 93 s Charles Dayton Woods & Mary (Morgan). Wesl BA 13, Cor PhD 17. D Nov 19 P Mar 21 Bp Acheson. m 19 June 18 Ellen Martha Torrey c 1. Assoc Prof Biol Wesl 19-24, R Epiph Durham Conn 21-24, R S Andr Par Kent Conn 24-48, Head Sci Dept Kent Sch Conn 24-55, Res Can S Luke's Cathd Portland Me 55-58. Auth "Emergent Evolution and the Incarnation"

WOODS, WILLIAM RALPH (Dal) Holy Trinity Ch, Eastland, Tex Vic Holy Trin 61-. b Houston Tex 12 Aug 27 s William Oscar Woods & Marabell (Hamilton). HS Houston, U Houston BA 50, CDSP BD 53. D June 53 P Mar 55 Bp Quin. M-in-c S Mary's Houston Tex 53-54, Asst Redeem Houston 54-57, R S Mary's Hillsboro Tex 57-61

WOODSON, JAMES PETTIGREW Jr (Ala) Box 210, Auburn, Ala R Holy Trin 57-. b Birmingham Ala 22 Oct 23 s James Pettigrew Woodson & Anna Huger (Jennings). HS Birmingham, Ala Poly Inst BSCE 48, VTS BD 53. D June 53 P Dec 53 Bp Carpenter. m 8 Sep 51 Abbie Van Anglen Wendel c 3. R S Paul's Carlowville & Holy Cross Uniontown Ala 53-55, Vic S Mary's Andalusia & S Steph Brewton Ala 55-57

WOODWARD, ARTHUR ELON Died 13 Jul 59. For data see 59 Edition

WOODWARD, DONALD ROBERTSON (WMo) 2031 W 56th, Shawnee Mission, Kan Dean Gr & Holy Trin Cathd Kansas City Mo 58-. b Taunton Mass 12 Nov 12 s Leroy Walter Woodward & Ruth (Robertson). Bow BS 37, GTS 40. D June 40 Bp H K Sherrill P Dec 40 Bp Gilbert for Ma. m 9 Apr 47 Madeleine Proctor c 4. Asst Chap Interces Trin Par NYC 40-43, R Incarn Lynn Mass 43-49, R S Peter's Bennington Vt 49-53, R S Paul's Burlington Vt 53-58. Dept Rel Educ Vt 50-57 Chrmn 54-57, Chrmn Dept CSR 51-54, Exam Chapl 50-54, Exec Coun Vt 51-57 W Mo 59-, Dept Chr Educ WMo 59-. Dep Gen Conv 52, 55, Del Prov Syn 51, 53, 54, 55

WOODWARD, TIMOTHY ELLSWORTH (NJ) 1914 Brdwy, Camden, NJ Retired 61-. b Lockport NY 20 Mar 93 s Jabez Milton Woodward & Jeannie May (Daniels). HS Lockport, U Pa BS 22, Nash, PDS BTh 31. D June 30 P May 31 Bp Taitt. Cur S Asaph's Bala & Vic S Andr W Manayunk Pa 30-33, All SS Mssn Bontoc PI 33-34, S Paul's Mssn Balbalasang PI 34-35, Mssn S Mary Virg Sagada PI 35-38, R S Thos Glassboro NJ 38-42, R Gd Shpd Pitman NJ 38-52, R Chr Palmyra NJ 52-61

WOODWARD, VERNON POWELL (SO) 2366 Kemper La, Cincinnati 6, O Cur Adv 60-. b Cincinnati O 24 May 34 s Vernon Woodward & Hilma Clara (Hohrath). HS Wyoming O, Ken BA 57, GTS STB 60. D June 60 P Jan 61 Bp Blanchard. m 12 June 56 Mary Stewart Skinner c 2

WOOLCOTT, HAROLD FRANCIS (WNY) 202 Cazenovia, Buffalo 10, NY R S Simon's 59-. b Buffalo NY 9 Apr 15 s Frank Woolcott & Mary Amelia (Cooper). HS Buffalo, St Tchrs Coll Buffalo, U Buffalo, Berk 51. D Mar 51 P Sep 51 Bp Scaife. m 28 May 46 Truth C Carlson c 1. Cur S Mark's Buffalo & P-in-c S Mart Grand Island NY 51-52, R Chr Albion & S Paul's Holley NY 52-55, Prot Chapl Walkill Prison NY 55-56, R S Paul's Peabody Mass 56-59. Dept CSR WNY 53-55 & 60-, Epis Chapl St Trng Sch Albion NY 52-55, Bd Gov Ch Mssn of Help WNY 60, Dioc Rep to Buffalo & Erie Co Coun Chs 61-. Secy-Treas NY St Correctional Prot Chapl Assn 55-56 Dir same 56

WOOLEY, JOHN RUSH (Ga) Groover, Statesboro, Ga Vic Trin Statesboro & Epiph Sylvania 58-. b Wagram NC 29 Dec 28 s Zebedee Rush Wooley & Annie (McLauchlin). HS Wagram & Laurinburg NC, U NC BA 50, Duke Div Sch, U So BD 53. D Jul 53 Bp Baker P Oct 54 Bp Penick. m 26 Nov 55 Elizabeth Ann Swain c 3. Cur Chr Raleigh NC 53-56, S Mark's Radium Springs & S Fran Pelham Ga 56-58

WOOLLEY, ARTHUR EVERETT Jr (LI) 189-17 Turin Dr, St Albans 12, NY R S Alban Martyr 58-. b Bronxville NY 27 Jul 31 s Arthur Everett Woolley & Hazel Adel (Snedeker). HS Queens NY, Queens Coll BA 53, Nash, PDS STB 57. D Apr 57 Bp DeWolfe P Nov 57 Bp Sherman. m 11 Sep 54 Alma Schelle c 1. Cur S Alban's St Albans NY 57-58*

WOOLVERTON, HARVEY LIVERMORE (Colo) 1160 Lincoln, Denver 3, Colo R S Mark's 57-. b Olathe Kan 10 May 12 s Oscar Guenther Woolverton & Ettabelle (Livermore). HS Tulsa & Okla City Okla, U Okla BA 34, SWTS STB 37. D Feb 37 Bp McElwain P Sep 37 Bp Casady. m 23 Sep 48 Eleanor Frances Kuhn c 2. Cur S Paul's Des Moines Ia 37-39, R S Jas Goshen Ind 39-41, P-in-c S Andr Clason Pt Bronx NY 41, Chapl (Capt) USA 41-46, Asst Min Chr Greenwich Conn 46-47, R S Jas New London Conn 47-57

WOOLVERTON, JOHN FREDERICK (Va) Virginia Theological Seminary, Alexandria, Va Asst Prof Ch Hist VTS 58-. b NYC 14 Jul 26 s William Henderson Woolverton & Frances (Curtis). Groton Sch, Harv BA 50, VTS BD 53, Col, UTS. D June 53 Bp Gibson P May 54 Bp Hines. m 1 Jul 50 Margaret Richardson c 3. Chapl S Steph Sch Austin Tex 53-54, P-in-c Holy Trin Austin Tex 54-56, Chapl S Jas Sun Sch NYC & Stdt Col & UTS 56-58

WOON, WILLIAM JAMES (LI) 114 Devon Dr, Falls Church, Va Retired 59-. b Plymouth Eng 26 Jul 90 s William Richard Woon & Catherine (Joyce). HS Devonport, Plymouth Coll Eng, Neb Wesl BA, E Cornwall Theol Sch Eng 23, Webster U DD 43. D Jan 27 P Sep 27 Bp Shayler. m 15 May 18 Harriet Emma Dorothy Board c 1. Vic S Matt Lincoln & RurD Neb 27-32, R S Steph Port Washington NY 32-59 R Emerit 59-

WOOTEN, WILLIAM RUSSELL Jr (Va) 227 So Cherry, Richmond, Va Asst S Andr 57- & Prin S Andr Par Sch 59-. b Richmond Va 12 May 33 s William Russell Wooten & Dorothy Louise (Brown). HS Richmond, U Rich BA 54, VTS BD 57. D June 57 P June 58 Bp Goodwin. Chapl Va Assembly Bro S Andr 58-60, Chapl Va Assembly Daughters of the King 58-61

WOOTTON, JOHN EDENDEN (Roch) 120 W Ivy, East Rochester, NY Retired 57-. b Newark Valley NY 27 Oct 87 s Rev John Wootton & Emma De Ette (Bishop). HS E Aurora NY, Syr, Hob BA 15, GTS 17. D Apr 17 P Feb 18 Bp Fiske. m 28 Aug 18

Margaret Eliza Smith c 3. Gr Whitney Pt & S John's Marathon NY 17-18, Mssy Calv Homer S John's Marathon & Zion McLean NY 18-21, Asst Gr Utica NY 23-24, S Agnes' Ch St Marys & S Mart Johnsonburg Pa 24-25, R S Mark's Penn Yan & P-in-c S John's Dresden NY 25-38, P-in-c S John's Clifton Springs & S John's Phelps NY 39-40 R same & P-in-c Trin Shortsville NY 40-51, Vic S Matth E Rochester NY 51-57

WOOTTON, ROGER WILLIAM (Ma) 508 Main, Acton, Mass Vic Gd Shpd 60-. b Cleveland O 19 Oct 25 s George Stanley Wootton & Bertha Matilda (Schultz). HS Columbus, Ohio St U BS 49, ETS BD 52, Inst Advanced Pstrl Stds 57. D June 52 P Dec 52 Bp Hobson. m 2 Sep 50 Gladys Marie Slocum c 3. R S John's Cambridge O 52-60

WORGER-SLADE, ARTHUR Died 20 Oct 59. For data see 59 Edition

WORKMAN, GEORGE ARTHUR (SO) 222 W Franklin, Troy, O R Trin 51-. b Oswego NY 26 June 17 s Walter John Workman & Vina Alice (Muskell). HS Oswego, Hob BA 40, VTS BD 43. D Sep 43 P June 44 Bp Peabody. m 2 Oct 43 May Jane Kindleberger c 2. Cur S Paul's Watertown NY 43-44, R Redeem Watertown NY 43-46, Asst S Paul's Richmond Va 46-47, Chapl Epis Stdts Duke U 47-51

WORKMAN, WILLIAM GLENN (Ma) 3501 Newark NW, Washington 16, DC Can Precentor Wash Cathd 61-. b Charleston Ky 3 June 29 s Virgil Workman & Bonnie Lucille (Ligon). HS Madisonville Ky, Transylvania BA cl 51, ETSKy BD 54. D June 53 P June 54 Bp Moody. m 17 Dec 50 Carolyn Eileen Chenoweth c 4. Asst R in-c Coll Wk Chr Lexington Ky 53-55, Asst R Ascen NYC 55-57, R S Barn Falmouth Mass 57-61

WORKS, DAVID ALBERT (NH) 270 Main, Brunswick, Me Exec VP No Conway Fndt 60-. b Cleveland O 22 Nov 20 s Nelson Clark Works & Harriette (Phinney). Chi, U Ind, Bow BA 48, VTS 48. D Dec 49 P Oct 50 Bp Hall. m 3 June 46 Lucy Robb Winston c 2. Vic Chr No Conway NH 48-50 R 50-60. Asst to Chrmn Gen Conv Stdy Com Problems Alcoholism 52-55, Chrmn US Govt Stdy Cmssn Alcoholism Among Amer Indians 56-. Pres No Conway Fndt 55-*

WORMAN, WILLIAM GEORGE (O) 1750 Mentor Av, Mentor, O Vic S Andr 57-. b Fremont O 2 Jul 21 s Alford Conrad Worman & Ruby Fern (Ruddock). HS Fremont, Curtis Inst Mus BMus 47, Bex BD 50. D June 50 Bp B D Tucker P Dec 50 Bp Burroughs. m 27 Mar 51 Alice Elisabeth von Storch c 4. Asst Min S Paul's East Cleveland O 50-51 R same 51-54, Asst Prof Pract Theol & Chapl Bex 54-57*

WORRALL, ERNEST WILLIAM GEORGE (Ia) 319 Home Park Blvd, Waterloo, Ia R S Mark's 52-. b Dublin Irel 5 Feb 03 s Arthur Worrall & Hannah Mary (Jenkinson). HS Dublin, U Tor, Wyc LTh 30. D June 30 P June 31 Bp of Toronto, Rec Jul 48. m 16 Sep 31 Ethel Mary Gillings c 2. Serv Can 30-48, Chapl Can Army 42-46. R Trin Camden & P-in-c S Jas Cleveland NY 48-52

WORRALL, LEWIS HOFFNER (Pa) 224 Canterbury Dr, Sproul Estates, Chester, Pa D S Paul's 54-. b Chester Pa 11 Jan 13 s Lewis Simpson Worrall & Jennie Mae (Hoffner). HS Chester, Tem. Perp D Jan 53 Bp W P Roberts for Pa. m 16 June 33 Naomi Jeanette Lilley c 3

WORRELL, JOHN CALVIN (Dal) 1719 So Beckley Av, Dallas 24, Tex Cur S Geo & Hdmstr S Geo Day Sch 53-. b Chicago 17 Mar 20 s Benjamin F Worrell & Treva Marie (Mathews). HS Ft Lauderdale Fla, Palm Beach Jr Coll, U So BA 50, GTS 53 STB 56. D June 53 Bp Bram P Dec 53 Bp Burrill

WORRELL, JOHN DURANT Jr (Tex) 1598 Orange, Beaumont, Tex Vic S Matt & Epis Chapl Lamar St Coll Tech 59-. b Eagle Pass Tex 24 May 24 s John Durant Worrell & Dorothy (Ostrom). HS Corpus Christi Tex, U So BA 44, Berk STB 50. D June 50 P Jan 51 Bp E H Jones. m 4 Oct 58 Vivian Price c 2. Asst S Luke's San Antonio Tex 50-52, P-in-c Ascen Refugio Tex 52-55, R S Phil Beeville Tex 52-59. Pres Stndg Com WT 57-59, Exam Chapl WT 52-59

WORRELL, WILLIAM LEAVITT (Ga) 810 Rose Cir, Bainbridge, Ga R S John's 58-. b Savannah Ga 18 May 27 s William Walter Worrell & Gladys LaRene (Christian). HS Savannah, Armstrong Jr Coll, U So BA 50, Chi BD 55. D June 55 P June 56 Bp Stuart. D-in-c Chr St Marys & S Mark's Woodbine Ga 55, Stdt Chi Div Sch 55-56, Cur Gd Shpd Augusta Ga 56-58. Chrmn Dept Chr Educ 60, Chrmn Exam Chapls 60, Exec Coun Ga 60-

WORSTALL, WILLIAM WALTER (Fla) 3921 Mariana Rd, Jacksonville 7, Fla Hdmstr Gr Chap Par Sch 60-. b Zanesville O 8 Apr 31 s Stewart Berkshire Worstall & Leona (Heagen). HS Zanesville, Muskingum Coll BA 52, Bex BD 55. D June 55 P Dec 55 Bp Hobson. m 28 Aug 54 Carolyn Joan Homola. R S Steph Cincinnati O 55-60

WORSTER, ROBERT WYATT (LA) 3647 Watseka Av, Los Angeles 34, Cal R S Mary's 60-. b Keokuk Ia 29 Jan 28 s Ralph George Worster & Mildred Laura (Wyatt). Carthage Coll BS 53, CDSP BD 56. D Jul 56 Bp Block P Mar 57 Bp R E Campbell for Cal. Mssy Holy Cross Liberian Mssn 56-58, Cur S Matth Los Angeles 59-60

WORTHEY, ARTHUR LESTER MIDDLETON Died 2 Apr 60. For data see 59 Edition

WORTHEY, ROBERT CHARLES (Conn) 768 Fairfield Av, Bridgeport, Conn Asst S John's 60-. b Pittsburgh Pa 9 Apr 35 s Rev Arthur L M Worthey & Catherine Wilhelmina (Perry). HS Philadelphia, Trin AB 57, GTS STB 60. D June 60 P Mar 61 Bp W H Gray

WREGE, EWALDO Died 12 Jan 60. For data see 59 Edition

WRENN, WILLIAM CHARLES (O) 6534 Wallings Rd, Brecksville 41, O Vic S Matt Mssn 60-. b Milford Mass 23 Aug 29 s Linwood Richard Wrenn & Ada Marion (Currie). HS Milford, Tufts BA 52, Berk STB 55. D May 55 P Nov 55 Bp W A Lawrence. m 6 Sep 53 Nancy Cain c 3. R Gd Shpd W Fitchburg Mass 55-60. Bd Dir No Worcester Co Mental Health Assn Mass 56-59, Chapl Juvenile Crt Fitchburg Mass 56-59

WRIGHT, ALLAN McLEAN (WMa) 40 Court, Westfield, Mass Asst Atone 60-. b Providence RI 21 Aug 32 s John William Wright & Catherine McLean (Lendrim). HS Cranston RI, U RI BS 55, ETS BD 60. D June 60 P Feb 60 Bp Hatch. m 20 June 59 Joan Fay Wuerker c 1. Dept Migrant Wkrs Mass Coun Chs

WRIGHT, CHARLES BENJAMIN (Mont) 529 Park Dr, Shelby, Mont Vic S Chris 61-. b Spirit Lake Ida 4 Dec 21 s Walter Warren Wright & Emma Agusta (Spear). HS Miles City Mont, Mont St U BA 58, SWTS. D Jul 61 Bp Sterling. m 5 Jul 47 Margaret Irene Skow. USA 40-45

WRIGHT, DAVID CADY Jr (Ala) 4125 Crescent Rd, Birmingham, Ala R S Mary's-in-the-Highlands 51-. b New Albany Ind 24 Oct 03 s Rev David Cady Wright & Jane Adair (Smith). HS Louisville Ky, Epis HS Va, Ken BA, VTS BD 31. D Jan 31 P Jul 31 Bp F F Reese. m 6 Sep 33 Mildred Woodward Cochran c 4. R S John's Waynesboro & Gd Shpd Brookwood Va 31-33, R Emm Par Athens Ga 33-47, R Robt E Lee Meml Ch Lexington Va 47-51

WRIGHT, DAYTON BURDETTE (O) 149 No State, Painesville, O R S Jas Par 41-. b Akron O 5 June 05 s Florence M & Marcus Wright. HS Akron, Ken BA, Bex BD 32. D June 32 P Feb 33 Bp Rogers. m 9 May 46 Almeda V Eastman. R Our Sav Salem O 33, R Chr Hudson O. Hon Can Trin Cathd Cleveland O 59-. Exam Chapl O 59-

WRIGHT, ERIC (SD) 625 W Main, Lead, SD R Chr 59-. b Southport Lancs Eng 12 Apr 08 s Joseph Wright & Eliza (Broadbent). U Emm Coll, Emm Coll Div Test 35. D May 35 P Jul 36 Bp of Saskatchewan, Rec Feb 48. m 9 Jan 36 Winnifred L Plews c 5. Serv Can 35-47, Chapl Can Army 43-46. P-in-c S Mary's Malta Mont 47-49, Assoc R S John's Butte Mont 49, R Emm Miles City Mont 49-59

WRIGHT, HAROLD LOUIS (LI) 100-17 32nd Av, E Elmhurst 69, NY Vic Resurr 57-. b Boston Mass 25 Oct 29 s Harold L Wright & Jeannette W (Banks). HS Boston, New Eng Conserv Mus, Boston U AA 52 BS 54, GTS STB 57. D Apr 57 Bp DeWolfe P Nov 57 Bp Sherman. m 10 May 52 Edith Coralie Yancey c 3. Org-Choirmstr S Aug & S Mart Ch Boston 49-54 Holy Trin Hicksville NY 55-57. Chrmn Cmssn on Yth Prov 1 49-52, Mem-at-Large Natl Yth Cmssn 49-52. Dept Yth Wk LI 57-, Eccl Crt 60-, Dept Prom 60-

WRIGHT, HENRY EDEN (WK) 710 Main, Garden City, Kan R S Thos 59-. b Attleboro Mass 26 June 09 s Lillian F & William L Wright. Boston U, Harv, NE U LLB 32, Hartford Sem Fndt BD 47, VTS 57-58. D Apr 58 P Oct 58 Bp A M Lewis. m 22 Feb 33 Caroline A Brown c 1. Form Congreg & Meth Min. Asst R Gr Hutchinson Kan 58-59. Advsry Com Chicago Sem 53-58

WRIGHT, JAMES CHARLES (SD) 209 Main, Chamberlain, SD P-in-c Chr 60-. b Hamilton Ont Can 27 Dec 28 s James Wright & Violet Maud (Simons). Delta Collgt Hamilton, Bp's U, S Chad's Sask LTh 52. D May 52 P Dec 53 Bp of Qu'Appelle, Rec Apr 59. m 16 Oct 59 Helen Marie Hicks. Serv Can 52-59. Mssy P Pine Ridge Ind Mssn SD 59-60

WRIGHT, JOHN ARMAS (NCal) 148 Lewis, Auburn, Cal R S Luke's 60-. b San Francisco Cal 26 Jan 16 s John Hepworth Wright & Angelita Mary (Armas). HS San Francisco, Stan AB 39, CDSP BD 60. D June 60 P Dec 60 Bp Haden. m 16 Mar 41 Dorothy Margaret Barker c 2

WRIGHT, NATHANIEL Jr (Ma) 11 Hutchings, Roxbury, Mass R S Cyp 51-. b Shreveport La 5 Aug 23 s Nathaniel Wright & Parthenia (Hickman). HS Cincinnati O, S Aug Coll, WVa St Coll, Tem, Boston U, U Cinc BA 47, ETS BD 50, Harv Div Sch STM 51. D May 50 Bp Nash P Dec 50 Bp Hobson. m 28 Feb 42 Barbara Taylor Wright c 4. Asst S Barth Cambridge Mass 50, Cur S Cyp Roxbury Mass 50-51. Chapl House Gd Samar Boston 54-, Chapl Long Island Hosp Boston 56-. Auth "The Riddle of Life," "The Song of Mary"*

WRIGHT, ROBERT DAVID (Minn) 324 Liberty, Mankato, Minn R S John's Mankato & P-in-c All Ang Lake Crystal 53-. b Minneapolis 20 Aug 15 s Charles Clarke Wright & Helen Rhodes (Lyon). HS Minneapolis, U Minn. D Dec 47 P Mar 49 Bp Keeler. m 19 Jan 52 Margaret Mary Richardson c 1. LayR-in-c S Thos Minneapolis 45-47, Asst Geth Minneapolis 47-48, R S Jas Marshall Minn 48-53. Cler Advsr UMCY Dio Minn 52-55, Bp & Coun 54-57, 58-61, Dean Marshall Dnry 49-53 Mankato Dnry 53-, Asst Dean Sum Conf 61, Del Prov Syn 57-59, Exam Chapl 60-

WRIGHT, ROBERT HARDAWAY III (Fla) Ortega Station, Box 81, Jacksonville 10, Fla R S Peter's 59-. b Asheville NC 26 Mar 22 s Robert Hardaway Wright & Katherine Pritchard (Rollins). Ga Milit Acad, U NC, U So GD. D June 57 P Mar

58 Bp Claiborne. m 21 Jan 50 Maude Proffitt c 3. Vic S Matth Taccoa Ga 57-59

†WRIGHT, Rt Rev THOMAS HENRY 305 So 3rd, Wilmington, NC Bp of EC 45-. b Wilmington NC 16 Oct 04 s John Maffitt Wright & Josie Young (Whitaker). HS Wilmington, U So BA 26 DD 46, VTS BD 30 DD 46, W&L DD 40. D June 29 P June 30 Bp Darst, Con Bp of EC 5 Oct 45. m 1 Dec 37 Hannah Hagans Knowlton c 4. P-in-c Trin Lumberton NC, Asst Chap Cross Chapel Hill NC 31-32, Assoc Secy Coll Wk Natl Coun Prov 4 32-33, Actg Natl Secy Coll Wk 33-34, R Robt E Lee Meml Ch Lexington Va 34-41, Dean Gr Cathd San Francisco 41-43, R S Mark's San Antonio Tex 43-45. Dep Gen Conv 40, Coll Com Natl Coun 39-40, Chrmn Prov Coll Cmssns 39-40, Regnl Dir Ch Soc Coll Wk 39-41, Assoc Mem Forw Move Cmssn 39-40, Exec Bd & Exam Chapl SwVa 39-41. Progr & Budget Com Gen Conv 48-58 Chrmn 58, Natl Coun 58-, Far East Visitor 60. Trust U So, Trust Ch Pens Fund 59-. Contrib ch mags

WRIGHT, WALTER BOARDMAN (WMa) Christ Ch Rectory, Sheffield, Mass R Chr 52-. b Stamford Conn 3 Jul 99 s Rev Frederick Amaziah Wright & Margaret Griswold (Cox). Poly Prep Sch Brooklyn, U Pa, PDS STB 24. D June 24 P June 25 Bp Manning. m 10 June 33 Eleanore French Howell c 1. Vic Trin New Rochelle NY 25-28, Mssy-in-c S John's Ramsey NJ 29-30, Mssy-in-c Gd Shpd Granite Springs NY 30-38, M-in-c Holy Comm Lake Mahopac NY 38-52

†WRIGHT, Rt Rev WILLIAM GODSELL Box 1590, Reno, Nev Bp of Nev 60-. b Greenville Ill 13 Mar 04 s William Clifford Wright & Edith Browning (Johnson). HS Greenville, U Ill BA 27, GTS STB 30 STD 60, Daniel Baker Coll DD 52. D Apr 30 Bp J C White P Dec 30 Bp Acheson, Con Bp of Nev 4 Feb 60. m 3 June 30 Marian Swannell c 2. Asst Min S Paul's New Haven Conn 30-33, R Trin Newtown Conn 33-38, R Trin Wethersfield Conn 38-40, Assoc R S Paul's Cleveland Hgts O 40-43, R S Clem El Paso Tex 43-53, Dir Home Dept Natl Coun NYC 53-60

WROTH, EDWARD PINKNEY Jr (W) 2753 Brandywine NW, Wash 8, DC R S Paul's Rock Creek Par 60-. b Wash DC 11 May 21 s Rt Rev Edward Pinkney Wroth & Marjorie Virginia (Hamill). Epis HS Va, U Va 40-42, Ken BA 47, VTS BD 50. D Apr 50 Bp Sawyer P Dec 50 Bp Dun. m 9 Dec 44 Noreen Rose Burson c 6. Chapl S Alban's Sch & Asst R S Alban's Wash DC 50-53, Dean Holy Trin Cathd Havana Cuba 53-60

WU, SHENG-WU SAMUEL (Ph) 1285 Magdalena, Manila, Philippines Chapl S Steph Sch & Asst S Steph Par 55-. b Manila PI 28 Nov 27 s Rev H C Washington Wu & Yu Sek (Choan). Philippine Chinese HS, Philippine Chr Colls BA 53, UTS Manila BTh 52, GTS STB 55. D Sep 54 Bp Ogilby P Dec 55 Bp Binsted. m 26 Dec 56 Edita Yao c 1. Trans to Chinese "The Faith of the Church"

WULF, CHARLES FREDERICK (Tenn) 307 Ferguson Av, Elizabethton, Tenn Vic S Thos Elizabethton & S John's Mtn City 58-. b Louisville Ky 2 Sep 05 s Charles Henry Wulf & Clara Matilda (Schiemann). HS Louisville, U So BA 26 GD 29, GTS. D June 29 P Dec 29 Bp Woodcock. m 29 June 33 Irma Lydia Pride c 4. P-in-c S Mary's Madisonville & S John's Uniontown Ky 29-33, R S Paul's Hickman P-in-c Trin Fulton & Chr Columbus Ky 33-41, Vic S Sav & Asst Chr Raleigh NC 41-48, Chapl Va Epis Sch Lynchburg & P-in-c S Steph Forest Va 48-50, R Holy Trin Hertford S Mary's Gatesville & S Peter's Sunbury NC 50-54, Assoc R S Peter's Washington NC 54-57, Chapl Treas & Bus Mgr Chr Ch Par Sch Raleigh 44-48. Del Prov Syn 38, Com St Ch Ky 30-32, Cmssn Town & Rur Wk 30-36, Bd Rel Educ Ky 32-41, Dept Mssns 36-38, Field Dept 37-40, Chrmn Lenten Offering Dept Chr Educ NC 45-48. Trust U So 38-41, Del Natl Rur Wks Conf 36. Phi Beta Kappa*

WYATT, GEORGE COUCH Jr (NY) 262 W 81st, NY 24, NY Assoc Chapl S Luke's Hosp & Asst All Ang 56-. b Brooklyn NY 30 May 06 s George Couch Wyatt & Edna Irene (Fountain). Tech HS Brooklyn, Col, Hob BS 30, GTS 33 STB 59. D June 33 Bp Stires P Dec 33 Bp Mize for LI. m 9 Apr 36 Carmen Cuilty c 5. Mssy P GTS Assn Mssn Dist Sa 33-37, R S Luke's Brockport & P-in-c Incarn Spencerport NY 37-42, R Chr Mexico City Mex 42-49, R Holy Trin Melbourne & P-in-c S John's Eau Gallie Fla 49-53, R Bp Gray Inn Davenport Fla 53-56, Vic S Luke's & S Peter's Ch St Cloud Fla 53-55, Asst S Paul's Winter Haven Fla 55-56. Secy Dist Sa 36-37, Pres Coun Adv Dist Mex 42-49, Dep Gen Conv 43, Secy Exec Com Bp Gray Inn Fla 51-53

WYATT, HARRY J (Be) 309 No 2nd, Lehighton, Pa R All SS 28-. D June 24 P Dec 24 Bp Talbot. Asst S Jas Drifton Pa 24-28*

WYATT, JOHN RAYMOND (Cal) 330 Ravenswood, Menlo Park, Cal R Holy Trin 57-. b Lansford Pa 14 Oct 13 s Raymond James Wyatt & Agnes Linker (Stroh). HS No Plainfield NJ, Leh BA 35, GTS 38. D June 38 P Mar 39 Bp Washburn. m 29 May 39 Nellie Mae Tomkins c 3. Cur S John's Larchmont NY 38-41, R Ascen Wakefield RI 41-48, Prov Secy Coll Wk & Exec Secy Prov 1 48-50, R Trin Seattle Wash 50-57. Dioc Coun RI 46-47, Chrmn Dept Mssns 47, Prov Cmssn Coll Wk 43-47 Secy-Treas same 44-47, Dioc Coun & Chrmn Dept Chr Educ 01 51-56, Dioc Coun Cal 60-61, Chrmn Div Coll Wk Cal 58-61. Dep Gen Conv 55

WYATT, RICHARD CONWELL (SO) 259 W Kenworth Rd, Columbus, O Assoc Trin 60- S Matt Westerville 61-. b NYC 3 Oct 26 s Raymond James Wyatt & Agnes Linker (Stroh). Tufts U BS cl 47, VTS BD 56. D June 56 Bp Goodwin for SO P Dec 56 Bp Hobson. m 28 Aug 54 Janet King c 3. Asst Trin Columbus O 56-59 P-in-c 59

WYATT-BROWN, CHARLES MATHEWS (Tex) 1130 22nd, Beaumont, Tex R S Mark's 48-. b Asheville NC 16 Sep 15 s Rt Rev Hunter Wyatt-Brown & Laura (Little). S Jas Sch Md, U So BA 38 BD 42. D June 42 P Apr 43 Bp Juhan. m 10 Jul 40 Mary Shepherd Quintard c 3. Asst R Gd Shpd Jacksonville Fla 42-44, R Gr Waycross & P-in-c Camden Co Mssn Field Ga 44-48

WYATT-BROWN, HUNTER Jr (SF) 1840 NE 57th, Ft Lauderdale, Fla Exec Dir Epis Sch Fndt & Hdmstr S Andr Boys Sch Boca Raton 59-. b Asheville NC 26 Jul 13 s Rt Rev Hunter Wyatt-Brown & Laura (Little). S Jas Sch Md, U So BA 37 Sch Theol 48. D June 48 Bp Wyatt-Brown for Md P May 49 Bp N C Powell. m (1) 12 Apr 41 Jervey Quintard (dec) c 3, (2) 16 Jan 54 Helen Mar MacGregor c 1. D-in-c & R S Mary's Emmorton Md 48-50, R Holy Nativ Baltimore Md 51-52, R S Tim Catonsville Md 52-57, Asst All SS Ft Lauderdale Fla 57-59. Exec Coun Md 56-57, Fell Coll Prchrs 60

WYLDE, PALMER WOOD (Ma) 63 Oakwood Rd, Newtonville 60, Mass Non-par 61-. b Newton Mass 19 Mar 34 s Russell Arthur Wylde & Wilhelmina Grace (Cotton). HS Newton, Trin BA 56, ETS BD 59. D June 59 Bp H K Sherrill P Dec 59 Bp Stokes. Cur Trin Newton Centre Mass 59-61

WYLIE, SAMUEL JOSEPH (Ma) 135 Mt Vernon, Boston 8, Mass R Adv 60-. b NYC 5 Nov 18 s Samuel John Wylie & May (Little). HS NYC, Wheaton Coll BS 38, Bibl Sem NY STB 42, UTS STM 53, Br MA 58. D Dec 51 Bp Donegan P June 52 Bp Boynton. m 31 Aug 42 Beatrice Irene Browne c 4. Presb Min, Chapl USNR 43-46, Counslr Prot Stdts Col 49-51. Chapl Epis Stdts U Va 51-54, Can Cathd S John & Epis Coll Chapl for Providence RI 54-58, Assoc Secy Div Coll Wk Natl Coun 58-60. Exam Chapl RI. Auth "New Patterns for Christian Action"

WYLLIE, WILLIAM Jr (E) Kennedyville, Md R Shrewsbury Par 51-. b Raton NMex 10 Oct 06 s Rev William Wyllie & Mabel (Cook). S Chris Sch Richmond Va, U Va BA 28, VTS BD 31. D June 31 Bp H St G Tucker P June 32 Bp Goodwin. m 9 Dec 32 Moyne Strole c 1. Asst Bromfield Par Washington Va 31-33, R S Peter's Lewes & P-in-c All SS Rehoboth Del 33-36, R No Sassafras Par Earleville Md 38-42 & 45-51. Exam Chapl E 46-, Exec Coun 47-51, Com Canons 49-, Secy & Rgstr Dio E 49-56, Chrmn Dept Mssns 49-53*

WYSONG, SAMUEL WRIGHT (Del) Box 37, Camden, Del R S Paul's 60-. b Charles Town WVa 9 Nov 21 s Samuel Wright Wysong & Susan Churchill (Griggs). HS Charles Town, U So BA 49, VTS BD 52. D June 52 Bp Strider P Dec 52 Bp W C Campbell. m 9 June 51 Katherine Evelyn Shepherd c 3. P-in-c Chr Williamstown & Gr St Marys WVa 52-54, Vic S Paul's Camden Del 54-60. Exec Coun Del, Chapt Cathd Ch S John Wilmington Del

Y

YAEGER, EUGENE FRANCIS (Pa) 115 No Lexington Av, Havertown, Pa Asst to R Holy Comf 59-. b Phila Pa 12 Jan 08 s Eugene Yaeger & Isabelle (Wallace). Perp D Apr 59 Bp W P Roberts for Pa. m 17 Jan 33 Anna Marie Wilson c 1

YALE, RICHARD ARTHUR (Pa) 20 Trellis Rd, Twin Oaks, Levittown, Pa Instl Chapl City Mssn Soc 58-. b Walnutport Pa 14 Feb 24 s Charles Oliver Yale & Laura Ellen (Betzenberger). HS Northampton Pa, Ill Inst Tech BS 47, SWTS BD 54. D June 53 P Dec 53 Bp Street. m 1 Jul 50 Theresa Marie Taylor c 2. Cur S Matt Evanston Ill 53-55, R S Tim Milwaukee Wis 55-58. Exec Com Pa Prison Soc 60-

YAMAMOTO, JOHN MATSUO (Neb) Box 54, Hyannis, Neb Vic Calv Hyannis S Jos Mullen & All SS Eclipse 56-. b Hillrose Colo 14 Jul 26 s Harry S Yamamoto & Moto (Urata). HS Scottsbluff Neb, U Neb BA 51, SWTS BD 56. D Sep 56 P Mar 57 Bp Brinker. m 11 Jan 52 Mildred J Rice c 2*

YAMAZAKI, JOHN HENRY MICHIO (LA) 960 So Normandie Av, Los Angeles 6, Cal Vic S Mary's 46-. b Los Angeles 25 Jul 14 s Rev John Misao Yamazaki & Mary Tsune (Tanaka). HS Los Angeles, UCLA BA 38, CDSP BD 41. D Jul 41 P Apr 42 Bp Stevens. m 1 Mar 42 Margaret Fumi Ota c 2. Asst to Vic S Mary's Los Angeles 41-42, Min Gila River Relocation Cntr Ariz 42-44, Min to Resettlers Dio SO 44-46. Urban Ch Cmssn, LA, Div Sum Wk Projects, Dep Gen Conv 61, Chapl Neighborhood Yth Assn. Trust CDSP 56-61. Chapl USAR

YAMAZAKI, JOHN MISAO (LA) 960 So Normandie Av, Los Angeles 6, Cal Retired 57-. b Matsumato Jap 23 Jul 84 s Buju Yamazaki & Tei (Ori). HS Matsumato, Berk 13 BD 14 STD 44. D Jul 13 P May 14 Bp J H Johnson. m 12 Aug 13 Mary Tsune Tanaka c 4. Vic S Mary's Jap Mssn Los Angeles 13-46 R Emerit same 57-, Gen Mssy Jap-Amer LA 46-57. Pres So Cal Ch Fed Jap-Amer 38-

YARDLEY, THEODORE (NH) The Rectory, Hopkinton, NH R S Andr 54-. b Pittsfield Mass 3 Feb 20 s Charles B Yardley & Ethel May (Wilson). Phil Acad, Harv BA cl 42, GTS STB 45. D Mar 45 P Oct 45 Bp Gardner. m 23 Apr 55 Barbara Dodd c 1. Cur Trin Cathd Trenton NJ 45-46, R S Mary's Keyport NJ 46-47, Cur S Clem Phila 47-49, R S Barn Omaha Neb 49-54, Instr Rel U Omaha 50-54. Chrmn Dept Chr Educ NH 58-59, Stndg Com NH 60-, Exam Chapl 58-. Ed "NH Chmn" 59-

YARDLEY, WILLIAM WOOLSEY (SVa) Chatham Hall, Chatham, Va R (Hdmstr) Chatham Hall 49-. b Stockbridge Mass 7 Sep 11 s Rev Thomas Henry Yardley & Eva Louise (Thorne). Boys' Latin Sch Baltimore, JHU BA 34, Harv MEd 42. D Apr 55 P Jan 56 Bp Gunn. m 36 Helen Gregory c 4. Engl Instr Eastern Schs 34-43, Hdmstr Tuxedo Park Sch NY 43-49. Exam Chapl SVa 56-. Mem Natl Assn Hds Secndry Girls' Schs

YARNALL, FRANCIS Died 14 Aug 60. For data see 59 Edition

YARYAN, JOHN STURGES (Ol) 122 "J" NE, Auburn Wash Vic S Matt 57-. b Toledo O 2 Sep 15 s Homer Lee Yaryan & Eugenie (Sturges). Cranbrook Sch Bloomfield Hills Mich, U Toledo, U Ariz, U Cal, CDSP, YaSSAS 60. D June 57 Bp Bayne P June 58 Bp Rhea for Ol. m 31 Aug 34 Susan B Bell c 4

YASUTAKE, SEIICHI MICHAEL (C) 5008 Oak Center Dr, Oak Lawn, Ill Vic S Raphael Archang 56-. b Seattle Wash 25 Sep 20 s Jack Kaichiro Yasutake & Hide (Shiraki). HS Seattle, Boston U BA 48, SWTS BD 50. D May 50 P Nov 50 Bp Conkling. m 3 Jan 51 Ruth Sonoko Tahara c 3. Cur S Paul's Kenwood Ill 50-53, Exec Secy Dept CSR Dio C 53-56

YATES, DAVID WATT (Tenn) Sewanee, Tenn R Otey Meml Par 59-. b Charlotte NC 4 Sep 04 s David Schenck Yates & Edith May (Will). HS Charlotte, U So BA 31, VTS BD 34. D June 34 P Jan 35 Bp Penick. Asst Calv Tarboro NC 34-35, R S Phil Durham NC 35-45, R Chap Cross Chapel Hill NC 45-59. Dep Gen Conv 40, 43, 46, 49 Secy Exec Coun NC 35-38, 39-40, 44-47 & 49-50 Mem same 54-57, Stndg Com 42-47, Chrmn Yth Dept 45-47, Exam Chapl 45-55, Chrmn Dept Prom 49-52, Chrmn Dept Mssns 54-55. Trust U So 37-46 & 57-58, S Aug Coll 45-59. Pres Durham Min Assn 37 & 44, Pres Durham Coun Chs 40-41, Pres Chapel Hill Coun Chs 49, Pres Chapel Hill Min Assn 52, 59

YATES, NORMAN KENNETH (VI) Box 689, Charlotte Amalie, St Thomas, VI Vic S Andr Chap All SS Par 57-. b Houston Tex 22 Jan 29 s Norman William Yates & Mary Irene (Garrett). Schreiner Inst Kerrville Tex, U Houston BA 49, GTS STB 53. D June 53 P Jul 54 Bp Quin. m 8 Nov 54 Wanda Jean Minter c 2. Vic All SS Crockett & S Luke's Livingston Tex 53-55, Assoc Heavenly Rest NYC 56-57. Dioc Treas VI 58-, Pres St Thomas VI Coun Chs 59, Del Prov Syn 60, Dep Gen Conv 61

YEATON, GORDON BEMAN (LA) 612 Whiting, El Segundo, Cal R S Mich Archang 61-. b Santa Monica Cal 16 May 10 s Charles H Yeaton & Jane M (Folsom). HS Santa Monica, Santa Monica City Coll, Chapman, CDSP. D June 53 Bp Bloy P Feb 54 Bp D J Campbell. m 13 Apr 41 Virginia C Lasley c 2. Cur S Cross Hermosa Beach Cal 53-56, Vic S Mich Archang El Segundo Cal 53-61

YEH, THEODORE TSU-YAO (Cal) 468 Alcatraz Av, Oakland 9, Cal Assoc R Trin 60-. b Ningpo China 28 Feb 18 s Rev Venhuan Yeh & Elizabeth (Pang). S John's Middle Sch Shanghai, S John's U BA 42 BD 47, CDSP MA 50, PSR ThD 61. D Jan 42 Bp W P Roberts P Mar 47 Bp of Chekiang, Rec Sep 51. m 3 Feb 45 Barbara Shih-hua Ing c 4. Serv China 47-49. Cur S Peter's Par Honolulu 50-51, Cur S Eliz Par Honolulu 51-54, P-in-c Epis Ch in Taiwan 54-56, Vic True Sunshine Ch San Francisco 57-60

YEN, HERBERT CHIN-MING (Tai) 10, Lane 21, Chien-yeh, Nan Men Rd, Tainan, Taiwan D Gr 60-. b Hanchuan Hupeh China 12 Mar 10 s Tsen-shun Yen & Liu (Chin). Boone U, Tainan Theol Sem. D Apr 60 Bp Kennedy. m Dec 45 Anna Lo c 3. LayR & Prin in Ch Sch 32-48, Tchr & Dean in HS Kaoshiung Taiwan 48-57, LayR Taipei 57-59*

YEO, ALBERT (Pa) Marietta Dr, RD Ambler, Pa Cur S Anne's Chap Willow Grove & Aux Chapl USN Air Station Willow Grove 56-. b Philadelphia Pa 13 Jul 11 s Samuel Roy Yeo & Edith Lillian (Margerum). Perp D Mar 56 Bp Armstrong. m 30 Dec 33 Naomi Ruth Herz

YEOMAN, EDGAR HANNAFORD (Mich) 2057 Lennon Av, Grosse Pointe, Mich R S Mich 51-. b Vienna NJ 6 Nov 07 s Rev Alfred Yeoman & Jane May (Adams). HS Can, U Tor BA 30, Drew Theol Sem 30-31, GTS 31-33. D June 33 Bp Manning P May 34 Bp Perry. m 27 June 42 Harriet Virginia Quigley c 2. Cur S Steph Providence RI 33-37, Cur S Paul's Overbrook Phila 37-38, R S Jas Downingtown Pa 38-42, P-in-c S Tim & S Ann's Chicago 42-44, Asst Chr Grosse Pointe Mich 44-47, Vic S Mich Chap Chr Ch Par Grosse Pointe Mich 47-51*

YERKES, FRED GERKER Jr (Fla) 1719 King, Jacksonville 4, Fla P-in-c Emm Welaka 60-. b Jacksonville Fla 5 Mar 10 s Fred Gerker Yerkes & Frances (Huddleston). S John's Coll Annapolis BA, U So BD 35. D June 35 P June 36 Bp Juhan. P-in-c S John's Newberry & Holy Cross Cross City, P-in-c Chr Cedar Keys & S Thos Trenton Fla 35-50, P-in-c S Mark's Starke Fla 50-52, P-in-c S Jas MacClenny Fla 50-54, P-in-c S Paul's Waldo & S Barn Williston Fla 50-56, P-in-c Trin Melrose & Emm Welaka Fla 50-58. Archd East Convoc Fla 35-*

YERKES, ROYDEN KEITH (C) 718 Somonauk, Sycamore, Ill Retired 52-. b Phila 22 June 81 s Samuel Linford Yerkes & Mary Anna (Walton). U Pa BA 03 MA 11 PhD 18, PDS 05 BD 06 DTh 12, Nash STD 46. D June 05 P Jan 06 Bp Whitaker. m (1) 9 Oct 07 Euphemia Hamilton Taylor (dec), (2) 23 June 32 Edith Leary. Asst Our Sav Jenkintown Pa 05, R S John Evang Phila 07, Instr Nash 08, Asst S Luke's Germantown Phila & Instr Hebr U Pa 11, R Transfig Phila 13, Instr Hist of Religions PDS 15-18 Prof same & Chrmn Grad Dept 18-35, Lectr Hist Religions U Pa 21-32. Prof Theol U So 35-47. Exam Chapl Dio Pa 11-31, Dir Educ Dio C 47-51, Chapl McLaren Fndt Sycamore Ill 51-52. Auth "History of St Luke's Church, Germantown," "Sacrifice." Arts & reviews in mags & periodicals

YODER, JAMES WILLARD (N'k) 204 Maryland Av, Paterson 3, NJ R S Luke's & Assoc Prof Psych & Educ NJ St Coll 58-. b Shipshewana Ind s James Michael Yoder & Sarah Ellen (Large). HS Shipshewana, Tri-State Angola Ind, Ind U MA & Clin Psych Trng, Chi Theol Sem, U SO BD 56, NYU. D May 38 P Nov 38 Bp Francis. m 2 Oct 32 Elsie Mae Loertz c 5. P-in-c S Matt Indianapolis 38-43, Vic All SS Cathd Indianapolis 43-45, R S Paul's Hammond Ind 46-48, Dir Bd Rel Educ & Youth Wk NY 48-51, Cur Trin Par NYC 51-54, R S John's Montclair NJ 54-58. Psychologist Ind U Med Sch & Hosps 31-34, Lectr Psych Ind U 31-45, Lectr Psych Purdue U 45-48, Lectr Psych NYU 50-51, Faculty Grad Sch Theol U So 51. Exec Coun Ind 42-45. Ed "Ind Chmn" 43-45

YOH, RICHARD SING-KAN (Tai) House 3-3, Lane 1, Chien Kon Rd, Tainan, Taiwan In-c All SS Kangshan & Gr Tainan 57-. D May 56 Bp of Hong Kong, Rec Jul 57, P Nov 57 Bp of No Kanto for Hon. Serv Hong Kong 56-57*

YOHANNAN, ISAAC (NY) 3 Hudson, Yonkers 2, NY Vic S John's Assyrian Mssn 17-. b Persia 21 Oct 74 s Rev Abraham Yohannan & Sanam (Eshho). Trin Sch NYC, S Steph, Col BA 97 MA 99, GTS 00. D June 00 P Apr 03 Bp H C Potter. Asst S Andr NYC 02-03, Asst S Andr Yonkers NY 03-11, Chapl & Instr Kearney Milit Acad Neb 11-14, Mssy Dio Sp 14. Auth "Introduction to a Commentary on St. Matthew's Gospel," "Essays on Eastern Churches and Liturgies"

YON, WILLIAM ABBOTT (NC) 802 Hillsboro, Raleigh, NC Assoc Dir Dept Chr Educ Dio NC 60-. b Knoxville Tenn 17 Mar 31 s Terrell Higdan Yon & Catherine (Abbott). Ga Milit Acad, Emory U BA 52, VTS BD 55. D June 55 Bp Murray for At P Dec 55 Bp Claiborne. m 26 June 54 Elizabeth R McPheeters c 2. Vic S Alban's Elberton 55-60 & R 60 & Vic S Andr Hartwell Ga 55-60. Dean East Convoc At 57-60. Prov Yth Coordinator 58-, Chrmn Yth Div At 57-60, Dir Yth NC 60-. Adv Com Natl Yth Div 61-

YONKMAN, ROBERT JAMES (WM) Box 258, Charlevoix, Mich Vic Chr 58-. b Salem Mich 26 Aug 16 s George Yonkman & Hazel L (Baker). HS Grand Rapids Mich, NW BS 40, Bex BD cl 58. D June 58 P Dec 58 Bp McNeil. m 8 May 42 Phyllis A Feeney c 1

YOUNG, ALBERT LeROY Jr (LA) 11409 E Mines Blvd, Whittier, Cal Asst Min S Matth 61-. b Torrance Cal 29 June 30 s Albert LeRoy Young & Rose Ann (Oden). HS Lomita Cal, U Redlands AB 55, So Cal Sch Theol MTh 58. D Dec 60 P Jul 61 Bp Curtis. m 11 Aug 51 Janice Brooks c 2. Cong Min 55-60

YOUNG, BERNARD FREDERICK (Ol) 122 W 2nd Av, Port Angeles, Wash R S Andr 60-. b Seattle Wash 21 Sep 11 s Fred S Young & Pearl F (Cornwall). HS Portland Ore. D Apr 54 Bp Dagwell P Feb 59 Bp Bayne. m 16 Sep 35 Mary Vreeland c 2. PerpD Trin Portland Ore 54, Asst S Steph Par Seattle Wash 54-60. Chrmn Dept Yth Ol 60-

YOUNG, CHARLES VALENTINE (Colo) 1855 10th Av, Greeley, Colo R Trin 42-. b Denver 6 Dec 04 s Charles Adolph Young & Amelia Marie (Schuhriemen). HS Denver, Drake U 26-29. D Apr 40 P Dec 40 Bp Ingley. m 30 June 30 Nancy Elizabeth Morris c 2. R S Steph Longmont Colo 39-42

YOUNG, CHRISTOPHER BREESE (SF) Chaplain's Office, Recruit Training Command, US Naval Training Center, Great Lakes, Ill Chapl USN 60-. b Syracuse NY 12 Oct 29 s Robert Theodore Malcolm Young & Roma (Breese). HS & Jr Coll W Palm Beach Fla, Fla St U BA 54, U So BD 57. D June 57 Bp Louttit P Dec 57 Bp Moses. USN 48-52. Vic S Richard's Winter Park Fla 57-60 R same 60

YOUNG, DONALD VERNON (Del) 307 Grove, Delmar, Del Vic All SS Delmar & S Mark's Little Creek 59-. b New Castle Ind 7 Oct 30 s John Henderson Young & Della (Eward). HS New Castle, Asbury Coll BA cl 56, Bex BD 59. D June 59 P June 60 Bp Mosley. m 4 June 55 Joyce Bechtold Allen c 2

YOUNG, EDGAR CHARLES (Pa) 200 No 50th, Phila 39, Pa Retired 57-. b Spanish Town Jamaica 31 Jan 87 s Charles James Young & Elizabeth Ernestine (Henriques). Oskaloosa Coll BA 12, NYU MA 15, GTS 15 BD 17 STD 45, Tem BS 20, PDS STM 22 DTh 31, Wilberforce U DD 24, Morgan St Coll Md DD 34. Miller U Phila DCL. D May 15 P June 16 Bp Rhinelander. m 5 Oct 18 Myra Jeanette Reynolds. Mssy Colored Wk Dio Pa 15-16, Vol Chapl Douglass & Mercy Hosps Phila 16-26, Vic Phillips Brooks Meml Chap Phila 16-43, Instr O & N Test Lit SW Trng Sch for Rel Tchrs Phila 32-43, Prof Bibl Lit Bp Payne Div Sch 44-49, Prof OT Lit & Lang PDS 49-57 Prof Emerit 57-, Temp Asst Chs Pa. Lectr Reinicker Fndt VTS 45. Pres Conf Ch Wkrs among Colored People Prov 3 27-36 & 47-50, Dept Chr Soc Serv Pa 35-44, Cmssn Ch Schs 36-43, Dept Rel Educ 37-43, Exam Chapl 39-43, Fac Mem Sum Confs Dios Pa Va & NC. Auth "Ethics and Religion of the Apocryphal Literature," "Christ the God of Wisdom Literature"

YOUNG, ELMORE CLEMENS (Ma) 14 Clark, Belmont, Mass R All SS 53-. b Dayton O 1 Jan 09 s Rev Sherman Pomeroy Young & Anna Elizabeth (Thompson). NMex Milit Inst. U So Cal BA 30, Col MA 32, Harv STB 35. D June 35 P May 36 Bp Davis. m 6 June 36 Ruth Evelyn Barber c 3. Cur S Paul's

Cathd Buffalo NY 35-36, R S Peter's Westfield NY 36-40, R Chr Albion & S Paul's Holley NY 40-42, R Gr Old Saybrook Conn 42-47, R Gd Samar Paoli Pa 47-53

YOUNG, FRANKLIN WOODROW (NC) 32 McCosh Hall, Princeton Univ, Princeton, NJ Pr 59-. b Lima O 16 Mar 15 s Oscar N Young & Evalette (Fellows). HS Lima, Dart BA 37, Crozer BD 42, Duke PhD 46. D Aug 50 Bp Penick P June 51 Bp W H Gray for NC. m 30 Aug 41 Jean Steiner c 2. Asst Prof Bibl Theol Duke Div Sch 44-50, Asst Prof NT Ya Div Sch 50-54 & Asst Min S John's Stamford Conn 50-53, Prof NT & Patristics ETSSw 54-59. Auth arts in Bibl journals, Co-auth "Understanding the New Testament"*

YOUNG, GEORGE DIBRELL Jr (Fla) Box 11, Mandarin, Fla R Our Sav 55-. b St Augustine Fla 26 Feb 25 s George Dibrell Young & Ellen Eunice (Evans). HS St Augustine, U So BA 49, GTS STB 52. D June 52 P Dec 52 Bp Juhan. m 28 June 52 Margaret Alice Miller c 4. Vic S Jas Perry Fla 52-55, Vic S Mary's Madison Fla 53-55. Del Prov Syn 60, Chrmn Adult Div Dept Chr Educ Fla 59-61

YOUNG, HAROLD ALLAN (C) 1930 Darrow Av, Evanston, Ill R S Andr 56-. b Phila 21 Oct 21 s Rev Edgar Charles Young & Myra Jeanette (Reynolds). HS Phila, Tem, Linc BA 48, PDS ThB 53. D June 53 Bp Armstrong P Jan 54 Bp Hubbard. m 28 Dec 50 Margaret H Davis c 3. Cur S Cypr & Vic S Aug Detroit Mich 53-56*

YOUNG, JOHN MANSFIELD (Sp) 1417 State, Alton, Ill R S Paul's 55-. b Chicago 25 Sep 06 s John Mansfield & Fanny Emery (Camp). HS Glen Ellyn Ill, Trin BA 28, GTS STB 31. D June 31 Bp Stewart P Dec 31 Bp Lloyd for C. m 30 Oct 40 E Mary Ingley c 3. Cur Chap Interces NYC 31-33, R Chr River Forest Ill 33-40, R S Barth Chicago 40-55. Dean Chicago So 51-55, Stndg Com C 52-55 Pres 54-55, Stndg Com Sp 57-58 & 59-61

YOUNG, JOSEPH SCOTT (Ok) 712 Juniper La, Norman, Okla R S John's 50-. b Hutchinson Kan 15 Nov 15 s Harry Wesley Young & Jean (Hardcastle). HS Hutchinson, U Kan BA 37, SWTS BD cl 40. D June 39 P Apr 40 Bp Spencer for Sa. m 12 June 40 Dorothy Mize c 3. Vic S Thos Garden City Kan 39-49 R same 49-50, Vic S Andr Liberal Kan 40-49, Vic S Aug Meade Kan 42-49. Coun Adv Sa 44-50, Chrmn Dept Yth Sa 41-48, Adult Advsr Natl Yth Cmssn Prov 7 49-51, Chrmn Dept Yth Ok 51-52, Bp & Coun 55, 58 & 60-61 VP 60, Exam Chapl 55-, Stndg Com 55, 57 & 59-61 Pres 61, Dep Gen Conv 49, 58, 61. Bd Dir S Fran Boys Homes 46-. Pres USO Coun Garden City Kan 42-45, Chrmn Cleveland Co Chapt Red Cross 54-55, Child Wel Adv Cmssn Cleveland Co 51-60. Trust SWTS 61-63

YOUNG, LEE HUNTINGTON (Ore) 4710 SE 73rd Av, Portland 6, Ore R S Paul's 56-. b Bozeman Mont 9 Mar 20 s Rev Lee Huntington Young & Juanita (Thomas). HS Eugene Ore, U Ore BA 49, CDSP 50. D June 50 P Dec 50 Bp Dagwell. m 9 Apr 51 Patricia Louise West c 4. Vic S Jas Delake & S Steph Newport Ore 50-53, Vic S Andr Cottage Grove & S David's Drain Ore 53-56. Rgstr Ore 58-, Bp's Chapl 58, Chrmn Div Camps & Confs 60

YOUNG, LORIN BRADFORD (NH) 136 Lowell, Manchester, NH R Gr 39-. b Pittsburgh 15 Feb 03 s Rev Samuel Edward Young & Constance Wilburts (Paddock). HS Brooklyn NY, Harv BA 23, Harv Theol Sch, UTS, ETS STB 26. D June 26 P May 27 Bp Slattery. m 19 June 26 Evelyn Orne c 3. Assoc Min Holy Trin Brooklyn NY 26-39, Exchange R S Peter's Selsey Sussex Eng 47-48, Sum Exchange Mssnr S Thos Port Hope Alaska 60. Auth arts in Ch mags. Ed Amer ed "Grey Book"

YOUNG, MARK IRVING Died 13 Jan 61. For data see 59 Edition

YOUNG, MERRILL ORNE (NY) 17 Pinckney, Boston 14, Mass Asst P S John Evang Mssn Ch 60-. b Brooklyn NY 5 June 30 s Rev Lorin Bradford Young & Evelyn (Orne). Phillips Acad Mass, Trin Coll Scotl, Harv BA 51, ETS, GTS STB 55. D May 55 P Dec 55 Bp Hall. m 10 Nov 56 Lila Andrews Camp c 2. Asst Min S Marg Bronx NY 55-57, P-in-c S Aug Chap Trin Par NYC 57-60

YOUNG, NORMAN ELLSWORTH Died 5 June 60. For data see 59 Edition

YOUNG, RALPH CLYDE (WMo) 1302 E Delmar, Springfield, Mo D-Asst S John's 60-. b Springfield Mo 30 Dec 15 s John Clyde Young & Lou Ella (Eagleburger). HS Springfield. Perp D Oct 60 Bp Welles. m 12 Apr 36 Fern Hallam c 1

YOUNG, RICHARD, OGS (C) 738 So Marshfield Av, Chicago 12, Ill Dir Bp Anderson Fndt & Chapl Chicago Med Cntr 55-. b Norwich Conn 23 Feb 21. HS Westerly RI, U So, Chi Div Sch. D June 55 Bp Street P Dec 55 Bp Burrill. Lay-Dir Bp Anderson House Chicago 50-55. P OGS 57-, Professed Mem 58-. Pres Assem Epis Hosps & Chapls 57-, Secy Cmssn Coll Wk Prov 5 57-

YOUNG, WALTER HARDY (Mich) Lone Pine Rd, Bloomfield Hills, Mich Chapl Cranbrook Sch 47-. b Boston 19 Jul 18 s Walter Harding Young & Ethel Marie (Hardy). Roxbury Lat Sch, Bow BS 41, VTS BD 43. D Sep 43 Bp Heron P May 44 Bp H K Sherrill. m 6 Sep 41 Martha Scarborough Bird c 3. Cur Trin Boston 43-45, Cur Chr Cranbrook Bloomfield Hills Mich 45-47

YOUNG, WILLIAM TATE (Dal) 1102 No Wood, Sherman, Tex R S Steph 46-. b Corinth Miss 10 Nov 00 s William Tate Young & Bertha (Adams). HS Corinth, VMI BA 21, U So BD 26. D June 26 P Jul 27 Bp Bratton. m 12 Dec 26 Anne Cable Wilson (dec) c 1. R Gr Rosedale Miss 26-29, R Gr Hammond La 29-39, R S John's Fayetteville NC 39-42, Chapl USAAF 42-45. Dean North Dnry Dal 60-, Exec Coun Dal. Auth "A Commentary on Holy Communion"

YOUNGE, RICHARD GIBBS (LI) 122-31 191st St, Springfield Gardens 13, NY Cur S Geo Brooklyn 59-. b Brooklyn NY 28 June 25 s Richard Younge & Ethel (Gibbs). HS Brooklyn, Cor BA 46, GTS STB 59. D Jul 59 Bp DeWolfe P Jan 60 Bp Sherman. m 3 Jul 49 Edith Adele Trice c 3*

YOUNGER, JAMES RUSSELL (Tenn) 1683 York Av, Memphis 4, Tenn Asst Gd Shpd 57-. b Birmingham Ala 13 May 21 s Horace & Lucille H Younger. HS Birmingham, U Ala BS 42, Geotwn U Law Sch LLB 48. D Dec 53 Bp Barth. m 16 Jul 42 Emily Wiggins. Asst Gr S Luke's Memphis Tenn 53-57*

YOUNGMANN, WILLIAM JOHN (NJ) 219 Philadelphia Blvd, Sea Girt, NJ Asst S Uriel Archang 60-. b Niagara Falls NY 18 June 25 s John Mark Youngmann & Eliza Violette (Boyle). HS Niagara Falls, Hob BA 50, GTS 53. D June 53 P May 54 Bp Scaife. m 12 Feb 55 Janet Wells Wylie c 3. Cur S John's Elizabeth NJ 53-55, R Chr Albion NY 55-57, R S Andr Rochester NY 58-60. Epis Chapl Albion St Trng Sch & West Refrmtry 55-57*

YUBA, ESTEVAM SHIGERU (CBra) Rua Corope 108, Alto de Pinheiros, São Paulo, SP, Braz Min S John's 57-. b Kobe Jap 10 May 10 s Paul Tamenosuke & Kura Yuba. South Cross Sch Porto Alegre Braz, Epis Theol Sem Braz 38. D Jan 38 P Apr 40 Bp W M M Thomas. m 19 May 40 Ruth Kiyoko Mori c 7. Min S Mark's Aliança & S Andr Pereira Barreto SP & Mssns Aracatuba & Guararapes 38-57. Mem União da Mocidade Epis da sessão de Norte 44, Exec Coun CBra 52-, Del Natl Coun Braz & Dept Propagation Natl Coun Braz 52, Del Braz Syn 56, Dioc Coun CBra. Pres Jap Evang Fedn Brazil 61-. Braz Del & Prchr 100th yr Evang Commemoration Tokyo 59

YULE, DAVID (LI) 159 Mercer Pl, So Orange, NJ Retired 42-. b Monifieth Scotl 13 Feb 73 s David White Yule & Jane (Hogg). Park Acad Mo, Wooster O BA 00, Lane 03, UTS 10. D Feb 15 P Dec 15 Bp Darlington. m 24 Jul 07 Augusta M Ayres c 2. Presb Min 04-14. Shippensburg & Waynesburg Pa 14, P-in-c Blue Ridge Summit & Waynesburg Pa 15-18, Steelton Pa 19-20, Gen Supply wk 20-27, P-in-c S Alban's Brooklyn NY 27-42

Z

ZABRISKIE, ALEXANDER CLINTON Jr (Al) Box 4-1106 Anchorage, Alaska In-c S Mary's 58-. b Alexandria Va 27 Jan 30 s Rev A C Zabriskie & Mary E (Tyler). Groton Sch, Pr BA 52, U Edinburgh, VTS BD 56. D June 56 Bp Goodwin P Dec 56 Bp Gordon. m 21 Jan 58 Marguerite (Morey) Cook c 3. Asst S Matt Fairbanks Alaska 56-58

ZABRISKIE, CORNELIUS ALLAN (WNC) All Souls' Parish, Biltmore, Asheville, NC R All Souls' 57-. b Newark NJ 14 Dec 24 s Cornelius Zabriskie & Florence Isabella (Caffrey). HS White Plains NY, Ya BE 45 BD 50. D June 52 P May 53 Bp Gunn. m 2 Jan 55 Marianne Marsh c 1. Asst Bruton Par Williamsburg Va 51-53, Vic Gr Yorktown Va 52-53 R same 53-57. Dean Asheville Dnry 60-

ZABRISKIE, GEORGE II (Ph) 664 San Luis, Ermita, Manila, Philippines R Holy Trin 59-. b Chestnut Hill Phila 30 Mar 26 s Rev Alexander Clinton Zabriskie & Mary Ethlyn (Tyler). Epis HS Alexandria Va, Pr BA 50, VTS BD 54. D June 54 Bp Gibson P May 55 Bp Nash. m 20 June 59 Thyrza Pope Day c 1. Cler Mstr Groton Sch Mass 54-56, Cur S Thos NYC 56-59. Exam Chapl Ph 61-, Young People's Com Ph 60-

ZABRISKIE, PHILIP TYLER (WMa) 281 Park Av So, NY 10, NY Exec Secy Div Coll Wk Natl Coun 56-. b Alexandria Va 6 Mar 28 s Rev Alexander Clinton Zabriskie & Mary Ethlyn (Tyler). Groton Sch, Pr BA 50, Rhodes Scholar Balliol Coll Oxf Dip Theol 52, VTS BD 54. D June 54 Bp Gibson P Mar 55 Bp W A Lawrence. Cur Gr Amherst Mass & Asst Chapl Amh 54-56

ZACHARY, GEORGE ENGLAND DeWITTE (Md) 307 No Blvd, Apt 6, Richmond 20, Va Retired 48-. b Columbia Va 21 Nov 80 s George Thomas Zachary & Sarah Frances (Seay). S John's Sch Columbia, W&M BA 07, VTS 07-10. D June 10 P June 11 Bp Gibson. m (1) 17 Jan 12 Sally Lyell Tapscot (dec), (2) 4 Feb 47 Margaret Frances Boyle. Mssn Wk near Fredericksburg Va 11-15, Lexington Par Amherst Va 15-17, S Andr State College Pa 17-21, Chapl Clemson Agric Coll Clemson SC 21-28, P-in-c Redemp Baltimore Md 28-48 & Fndr War Meml Chap in same. Fndr All Souls' Brooklyn Md 30. Chapl Aged Women's & Men's Homes 39-48. Soc Serv Cmssn Convoc SwVa, Ch Exten Com Ala, Secy-Treas Greenville Convoc, Trust S Phil Cathd Atlanta Del Prov Syn 24, Trust Hawkes Libr Griffin Ga. Auth "History of the Episcopal Church in Fluvanna County, Virginia"*

ZACHER, ALLAN NORMAN Jr (Mo) 1210 Locust, St Louis 3, Mo Can Counslr & Dir Cathd Couns Cntr Chr Ch Cathd & Vic Gr 58-. b Decatur Ill 23 May 28 s Allan Norman Zacher & Elenore (Shaw). HS Clayton Ill, Wash U LLB 52, VTS BD 55.

D June 55 P Dec 55 Bp Goodwin for Mo. m 19 Jul 52 Estelle Marie Medalie c 3. USAF 46-48, 2nd Lt USAR 51-55, Mem Mo Bar Assn. Asst R Truro Ch Fairfax Va 55-58. Dept CSR Mo 58-, Chrmn, Dioc Coun Mo, Chapl Grace Hill House No St Louis 58-. Pres Northside Neighborhood Coun St Louis, Amer Soc Group Psychotherapy & Psychodrama, Mo Bar Com Family Rela, Treas Mo Coun Family Rela

ZACKER, JOHN LEWIS (LI) 1227 Pacific, Brooklyn 16, NY R S Barth 52-. Jarvis Coll Toronto, Wyc, PDS. D June 19 P June 22 Bp Rhinelander. m Maude Elene Smith (dec). R S John Bapt Brooklyn NY 24-51*

ZADIG, ALFRED THOMAS KURT (LI) S Andrew's Vicarage, Mastic Beach, NY Vic S Andr 61-. b New Rochelle NY 2 Nov 31 s Alfred E Zadig & Rose V (Hirsch). HS New Rochelle, Brandeis BA 53, Dioc Theol Sch LI 61. D Apr 61 Bp DeWolfe. m 11 June 60 Ina Solveig Williamson c 1. Instr NYU 59-61. Auth "Jewish-Christian Relations"

ZAEBST, ORAN CLYDE (WVa) Southwood, Welch, WVa R S Luke's 57-. b Chatfield O 8 Apr 00 s Rufus C Zaebst & L M (Foltz). HS Galion O, Baldwin Wallace Coll, Bex BD 28. D June 28 Bp W A Leonard P June 29 Bp Rogers. m 10 Oct 31 Evelyn Fearn Banbury c 4. M-in-c S Thos Berea O 28-31, Asst to Dean Trin Cathd Newark NJ 31-35, R S John Div Hasbrouck Hghts NJ 35-41, Chapl USA 41-45, R Chr Greenville SC 46-55

ZAMBRANO, BENJAMIN (Mex) La Sagrada Familia, Mexico City, DF, Mexico P-in-c La Sagrada Familia 60-. b Guadalajara Mex 4 Aug 20 s Apolinar Zambrano & Hermelinda (Medina). HS Guadalajara. D Oct 55 P Oct 56 Bp Salinas. m 29 Nov 42 Judith Avila c 1. Asst Min Chr Guadalajara Jal 55-57 P-in-c same 57-60*

ZAVADIL, LE ROY LOUIS (Q) 1818 6th Av, Rock Island, Ill R Trin 58-. b Oak Pk Ill 16 June 23 s Louis John Zavadil & Joy Evelyn (Steffey). HS Oak Park, Baker U BA 47, PDS 55. D June 55 Bp Street P Dec 55 Bp Burrill. Vic S John's Lockport & S Gabr Plainfield Ill 55-58. Chrmn Dept Prom Q 59-

ZEFERJAHN, WILLIAM CHARLES (WNY) Macamley at Dash, Buffalo 20, NY Cur S Jude's 61-. b Buffalo NY 4 Jan 37 s Ernest Zeferjahn & Alice Elvina (Staffeld). HS Lancaster NY, Hob BA 58, Nash BD 61. D June 61 Bp Scaife

ZELLER, EARNEST JEROME (Fla) S Mark's Ch, Palatka, Fla R S Mark's 59-. b 15 Dec 25 s Erwin J Zeller & Amber Fayrene (Tanner). Ga Milit Acad, Emory U BA BD 53, PDS, U So. D Sep 53 P Apr 54 Bp Claiborne. m 8 Sep 51 Joan Dean c 2. Cur Holy Trin Decatur Ga 53-55, Fullbright Schol Cairo Egypt 55-56, Asst Chapl Epis Stdts U Fla & Vic S Andr Interlachen Fla 56-57, R S Cath Jacksonville Fla 57-59. Chapl (Capt) Fla NG 58-

ZELLER, PAUL FREDERICK (Md) Glencoe, Md R Imm 55-. b Bloomfield NJ 8 Oct 11 s Rev Franz Zeller & Constance (Venter). HS Bloomfield, Moravian BA 33 BD 36, NYU MA 41. D Dec 52 P June 53 Bp N C Powell. m 25 Aug 46 Vandelia Kohler c 4. Form Moravian Min. Asst Messiah Baltimore Md 52-55, R Trin Long Green Md 55-56

ZELTNER, GUSTAV ADOLPH (NY) Box 51, Highland Lakes, NJ Retired 60-. b NYC 17 Nov 96 s Michael Johann Zeltner & Eva (Kohl). Trin Sch NYC, Col BA 18 MA 21, GTS 21. D May 21 Bp Manning P June 22 Bp Lloyd. Mstr Trin Sch NYC 21-26, Tchr Math HS of Commerce NYC 27-43, Vic S John's New City NY 44-54, Vic S Paul's Spring Valley NY 44-55 R same 55-59

ZIADIE, WILLIAM LOUIS (PCZ) Box 1343, Cristobal, Canal Zone Archd Colon & R Chr By-the-Sea 60-. b Beirut Syria 10 Nov 97. S Geo Coll Jamaica BWI, Bex, Ken BD 23. D June 23 Bp W A Leonard P Jan 24 Bp Mosher for O. m 5 Dec 32 Hazel Copp. R S Ann's Perry O, P-in-c S Luke's Manila PI 24-30, Instr Trng Sch Native Clergy PI 26-30, Actg R S Thos Apos Kingston Jamaica 30-31, Cur S John's & Asst S Aug Chap Norristown Pa 31-37, Cur S John's & P-in-c S Paul's Butte Mont 38, LocTen S Steph Boston 39, LocTen S John's Newport RI 39-40, Vic S Titus & S Cypr Mssns Phila 42-47, P-in-c S Mark's Puerto Limón & the Lines' Mssns Costa Rica 47-51, Archd Limón Costa Rica CA 51-59. Exam Chapl Ph 26-30, Exam Chapl PCZ 51-56 & 60- & CA 57-59

ZIEGLER, CARL G (NM) Cheboygan, Mich Retired 50-. b Lawrence Kan 27 Jan 76 s Rev Paul Ziegler & Mary Frances (Bell). Trin BA 97 MA 00 DD 47. D June 04 Bp Davies P June 05 Bp G M Williams. m 3 Sept 01 Louise Langley Neff c 1. R Emm St Louis Mich 04-08, R Gr Ishpeming Mich 08-50. Dep Gen Conv 13-28 & 34-49, Mem Com Canons Gen Conv 40-49, Mem Stndg Com Dio NM 08-13 Pres same 13-50

ZIEGLER, GEORGE HAMLIN (Ol) Box 3456, Tacoma 99, Wash R S Mary's Lakewood 59-. b Albuquerque, NMex 21 Jul 20 s Rt Rev Winfred Hamlin Ziegler & Marie Eleanor (Bartron). Elgin Acad Ill, U HS Laramie Wyo, U Wyo BA 46, CDSP BD 50. D Apr 49 P Dec 49 Bp Ziegler for Ol. Vic S Matt Auburn Wash 49-54, Vic S Steph Newport & S Jas Delake Ore 54, Vic S Thos Dallas & S Hilda's Monmouth Ore 54, Archd Ore 54-57, Vic S Mary's Lakewood Wash 57-59. Chapl Chas Wright Acad 57-60

†ZIEGLER, Rt Rev WINFRED HAMLIN RFD 1, Box 200, Carmel, Cal Retired Bp of Wyo 49-. b Detroit 23 Nov 85 s Rev Paul Ziegler & Mary Frances (Bell). Col BA 11 STD 37, WTS STB 29, SWTS DD 36. D Mar 12 P May 13 Bp Rowe, Con Bp of Wyo 16 Dec 36. m 12 June 11 Marie Eleanor Bartron c 4. P-in-c Epiph Valdez & Stations on Pr Wm Sound Alaska 11-14, P-in-c S Andr Port Angeles & S Luke's Sequim Wash 14-15, Vic All SS Chap Lehighton Pa 15-18, Army YMCA Secy Ft Bliss Tex 17. Chapl (1st Lt) USA 18-19, Dean S John's Cathd Albuquerque NMex 19-21, Archd Dist NMex 21-23, R Redeem Elgin Ill 23-31, Archd Dio C 31-36, Bp of Wyo 36-49. Chapl (Capt) USA 42

ZIMMER, LAYTON PARKHURST (Pa) 305 College Av, Swarthmore, Pa R Trin 59-. b Honolulu TH 11 Sep 31 s Layton Allen Zimmer & Katherine Alice (Parkhurst). W&M BA 52, ETS STB 55. D June 55 P June 56 Bp Mosley. m 13 June 53 Nancy Joan Child c 1. Cur S Andr Wilmington Del 55-59. Secy Dept Chr Educ Del 56-58. Chapl Wilmington Family Court 55-56. Bd Dir Epis Soc Cultural & Racial Unity 61-63

ZIMMERMAN, DAVID FORBES (Lex) 411 Laurel Av, Highland Park, Ill Asst Trin 60-. b Flint Mich 12 Jul 18 s Adelbert J Zimmerman & Susan (Black). HS Oak Park Ill, Knox Coll, ETSKy. D May 59 P June 60 Bp Moody. m 29 Aug 41 Margaret Jane Jones c 2. LayR-in-c Adv Cynthiana Ky 56-59 Vic same 59-60

ZIMMERMAN, HAROLD LYTTLETON (SF) 2580 SE 2nd Crt, Pompano Beach, Fla R S Mart-in-the-Fields 56-. b Baltimore 6 Oct 15 s August William Zimmerman & Eleanor Lavinia Christian (Hopkins). HS Baltimore, U Balto Law Sch, JHU BS 42, VTS BD 44. D May 44 P May 45 Bp N C Powell. m 1 Oct 46 Mary Amicie Brun c 3. Cur Emm Baltimore 44-46, R S John's Huntingdon Pa 46-48, R Holy Cross Sanford Fla 48-56. Coll Wk Cmssn Har 46-48, Exec Bd Har 48, Bp's Coun Advsrs Matrimnl Cases SF 49-54, Dept Chr Educ 50-52 & 55-, Dept Mssns 50-51, Dept CSR 53-54, Exec Bd 55-, Chrmn Dept Prsnl Rel & Evang 57-, Cathd Chapt 51-52, Pres Cntrl Cler 54-55, Dir Camp S Mark 52-54. Trust S Luke's Hosp Sanford Fla 49-50. Chapl (Capt) Fla NG 49-51*

ZIMMERMAN, JERVIS SHARP (Conn) 44 Church, West Haven, Conn R Chr 54-. b Harvey Ill 29 Aug 22 s Jacob Fredrich Zimmerman & India Ethel (Sharp). HS Harvey, U Ill BA 42, McCormick Theol Sem BD 45, Chi MA 50 Berk. D Mar 53 P Oct 53 Bp W H Gray. m 15 Sep 51 Eleanore Bliss Hubbell c 3. Presb Min 45-52. Chapl Intern S Eliz Hosp Wash DC 47-48, Prot Chapl & Supv Clin Pstrl Trng Norwich St Hosp Conn 49-54, Cur Chr Norwich Conn 53-54. VChrmn Exam Chapls 60-

ZIMMERMAN, JOHN DAVID (SO) S George's Close, Box 18, Jerusalem, Jordan w Overseas Dept Natl Coun 60-. b Tiffin O 14 Jan 06 s Guy Alfred Zimmerman & Amelia (Beckley). HS Tiffin, Heidelberg Coll 23-24, USNA 25-26, Ken PhB 29 STD 53, Bex BD cl 29, JHU MA 37 PhD 41. D June 29 Bp W A Leonard P May 30 Bp Rogers. m 8 Nov 32 Lillian Frances Hunter c 2. Cur S Paul's Akron O 29-32, Asst Emm Baltimore 32-38, R Holy Trin Madisonville O 38-41, Chapl USNR 33-41 & Chapl USN 41-60. Del Prov Syn 39. Contrib Ch mags*

ZIMMERMAN, JOHN ROBERT (Ma) 44 Cherry, Danvers, Mass, R Calv 58-. b Shamokin Pa 31 Oct 31 s Harold Oliver Zimmerman & Annie Ellen (Zerbe). HS Shamokin, F&M BA 53, ETS BD 56. D June 56 Bp Heistand P Dec 56 Bp Warnecke. m 21 Aug 54 Dorothy Mae Kipp c 2. Asst Min Cathd Nativ Bethlehem Pa 56-58

ZIMMERMAN, MARLAND WILLIAM (SF) Box 2422, Delray Beach, Fla Dir Epis Day Sch 61-. b Shamokin Pa 1 Jul 07 s William Francis Zimmerman & Hattie Roberta (Stahl). Cntrl HS Phila, Harv AB 29, Drew Theol Sem BD 38. D Apr 39 P Dec 39 Bp Washburn. m 23 Feb 29 Elinore G Burns c 2. P-in-c S Luke's Hope NJ 38-40, R S Peter's Clifton NJ 40-41, R S John's Southampton NY 41-43, R Zion Douglaston NY 43-48, R S Mark's Cocoa Fla 48-52, R S Paul's Delray Beach Fla 52-61*

ZINN, GEORGE JOHN (SHB)-. Heidleberg BA 03, GTS 07. D Sep 07 P Oct 08 Bp Anderson. Asst Our Sav Chicago 07-08, S Ann's Morrison Ill 08, S Mark's Seattle Wash*

ZINSER, HENRY ALBERT (At) 2891 Ridgemore Rd, Atlanta 18, Ga Can Cathd S Phil 57-. b Baltimore 5 June 10 s Herman Zinser & Amelia (Greenewald). Baltimore Polytech Inst, U Balto 40, GTS 48. D June 48 P May 49 Bp N C Powell. m 14 Nov 36 Blanche E Maloney c 1. Cur Trin Towson Md 48-49, Vic Adv Chap Baltimore Md 49-53, R Gd Shpd Covington Ga 53-57*

ZION, WILLIAM POTTS (Tenn) 42 Francis Av, Cambridge 38, Mass Grad Stdt Harv 59-. b Johnson City Tenn 2 Mar 31 s William Trent Zion & Lillian (Potts). HS Knoxville Tenn, U So BA 53, GTS STB 56, Harv ThM 57. D Jul 56 Bp Barth P June 57 Bp Vander Horst. Asst S Mich Marblehead Mass 56-57, R S Andr Harriman Tenn 57-59

ZISCH, WILLIAM ARTHUR (LI) 143-08 Sutter Av, South Ozone Park 36, NY P-in-c S Steph 48-. b Zurich Switz 30 Nov 01 s Rudolph Zisch & Katherine (Jungk). Utica Free Acad NY, S Steph BA 28, GTS, Berk 32. D Jan 36 Bp Fiske P Feb 37 Bp R E Campbell for NY. m 19 Dec 31 Ann Amelia Louise Cross. Cur S Aug Chap Trin Par NYC, Cur Advoc NYC 37-39, P-in-c S John's Springfield Gardens NY 39-42, P-in-c Chr Port Jefferson NY 42-48, P-in-c S Mary's Ronkonkoma NY 42-47, P-in-c S Mark's Medford NY 47-48*

ZNEIMER, JOSEPH WILLIAM (CNY) 437 James, Syracuse 3, NY R Sav 60-. b NYC 17 June 02 s Nicholas Zneimer & Marie (Williams). S John's Milit Acad Delafield Wis, NJ Law Sch 25. D June 43 P Dec 43 Bp Kemerer. 11 Oct 27 Helen Frances Ure c 2. Law & Banking Wk 25-42. Lay-Vic S Mary's Basswood Grove Minn 41, Lay-Vic Our Sav Little Falls Minn 42 R same & P-in-c Gr Royalton Minn 43-45, Asst Chap Interces Trin Par

NYC 45-48, Supply Wk & Mssn Prchr NYC 48-50, R S Matt Buffalo NY 50-52, Vstg Mssnr RI 51, R Trin Lancaster NY 52-60. Secy Treas Cler WNY 51-52, Eccl Ct WNY 60, AGO 52-, Chapl & Pstrl Counselor Buffalo Gen Hosp & Roswell-Park Hosp NY 50-60. Bd Dir Heart Assn Erie Co 55-60 Chrmn Bd same 60

ZONN, MAXWELL MATTHEW (Lib) Broad St, Monrovia, Liberia Cur Trin Pro Cathd 56-. b Keta Ghana 11 Dec 28 s Darejie Aucu Zonn & Quibelle (Zowonu). Zion Coll W Africa, Cuttington Coll & Div Sch BA 56. D Dec 56 P June 57 Bp Harris. m 21 Jul 57 Enid Maude Jones c 2

ZOUBEK, FRANK (Minn) 1885 No Chatsworth, St Paul 13, Minn Retired 54-. b NYC 14 Sep 86 s Frank Zoubek & Eleanor (Schole). U Minn BA 11, Sea BD 10. D May 10 P Dec 10 Bp Edsall. m 19 June 12 Margaret Wadsworth Poole c 4. P-in-c Trin Chap Excelsior Minn 10-11, R S Peter's St Paul 11-14, Vic Cathd Our Merc Sav Faribault Minn & Instr OT Sea 14-15, Dean Cathd Our Mer Sav Faribault Minn 15-25, R S Mary's Merriam Park Minn 25-54, Instr NT Breck Sch Minn 26-30, P-in-c S Peter's St Paul Minn 54-57, Asst var pars Minn 57-. Exam Chapl Minn 13-50 Chrmn same, Stndg Com 36-40, Pres Twin City Cler 34-35. Mem & Secy Bd Trust Sea 29-34, Advsry Bd Breck Sch 34-35, Trust SWTS 36-38. Chapl Ch Hm St Paul 26-, Chapl Veterans' Hosp Minneapolis 54

ZSCHORNACK, FREDERICO (SwBra) Caixa Postal 40, Marcelino Ramos, RGS, Braz Asst Trin Piratuba & In-c Agnus Dei Rio Urugai 52-. b Santa Helena RGS Braz 8 June 05 s Rev Henrique Zschornack & Guilhermina Henriqueta (Guse). D Jul 52 Bp Krischke. m 29 Aug 25 Anna M C Gielow c 8*

ZULCH, JOHN WILLIAM (Colo) Box 20, Westcliffe, Colo Vic S Luke's 57-. D June 34 P June 36 Bp Taitt. S John Evang Bracebridge Ont Can 34-35, Asst S Paul's Savannah Ga 35-36, Cur S Luke's & Chapl S Luke's Hosp Racine Wis 36-38, R Holy Trin Danville Ill 38-41, R S Marg Chicago 41-44, R Trin Aurora Ill 44-49, Vic S Paul's Blackfoot Ida 49-53, R S Andr La Junta Colo 53-57*

ZUNES, JOHN ATHAS (WVa) Box 86, Smithfield, NC Non-par 59-. b Norfolk Va 2 Sep 27 s Constantine Lampros Zunes & Mary Catherine (Bohn). HS Norfolk, VPI BS 50, Duke BD 54, VTS. D June 55 Bp Penick P Dec 55 Bp Baker. m 2 Sep 50 Sarah Helen Karnes c 1. M-in-c Gd Shpd Cooleemee & Ascen Fork NC 55-58, R Messiah Rockingham NC 58-59, R Chr Wellsburg WVa 59*

ZUVER, DUDLEY DeFOREST (N'k) Wellfleet, Mass-. b Creston O 9 Sep 96 s Thomas Samson Zuver & Ada (Fouche). HS Greenville Pa, Allegheny BA 17, Harv STB 24. D Dec 26 P Jan 28 Bp Ward. m 17 Sep 19 Erdine McCroba c 1. Asst Chr Short Hills NJ, Asst S Paul's Jersey City NJ 36, Actg R S John Div Hasbrouck Hghts NJ 41-42. Auth "Salvation by Laughter: A Study of Religion and the Sense of Humor"*

Necrology

This list includes information received by the editors up to October 1, 1961. Deaths occurring prior to the publication of the 1956 edition of the Clerical Directory, but not recorded therein, are also included.

ADAMS, ARTHUR (Conn) born 12 May 81—died 21 June 60
ADAMS, RAYMOND MORRISON DOW (Conn) born 30 Oct 76—died 21 Jan 60
ALDRICH, Rt Rev DONALD BRADSHAW born 14 Aug 92—died 18 Jan 61
AMO, JAMES CHADEAYNE (RI) born 26 Jan 20—died 13 Jul 60
APPEL, JESSE KREBS (SBra) born 13 Jan 09—died 29 Jul 60
ARMSTRONG, GEORGE THOMAS (LI) born 12 Oct 76—died 20 Dec 59
ARMSTRONG, HENRY WATSON (LI) born 22 Aug 75—died 24 Dec 60
ARTHUR, JOHN BEACH (O) born 7 June 88—died 12 Jan 60
ASHTON, FREDERICK TURNER (Del) born 29 Mar 84—died 8 Oct 59
ATKINSON, WILLIAM AUSTIN (Mich) born 10 May 72—died 22 Feb 60
ATTRIDGE, THOMAS WILKINSON (N'k) born 25 Oct 85—died 16 Nov 59
ATWATER, CHARLES LEDYARD (E) born 2 Feb 79—died 29 Sep 60
ATWILL, Rt Rev DOUGLASS HENRY born 4 June 81—died 22 June 60
AUSTIN, PERRY GWYNNE MORE (LA) born 28 Dec 88—died 4 Sep 60

BACKHURST, GEORGE (Mich) born 26 Apr 78—died 6 Feb 60
BAIRD, JOSEPH ROLAND (Pa) born 14 June 76—died 11 Apr 59
BALDWIN, CHARLES WARREN (NY) born 31 Mar 83—died 19 Oct 60
BARNWELL, CARLETON (SwVa) born 2 Oct 88—died 23 Apr 59
BARRY, Rt Rev FREDERICK LEHRLE born 23 Mar 97—died 5 Oct 60
BARRY, JOHN NEILSON (W) born 26 Nov 70—died 22 Feb 61
BARTH, Rt Rev THEODORE NOTT born 11 Jul 98—died 22 Aug 61
BARTLAM, ERNEST STORER (Ore) born 2 May 81—died 23 Nov 59
BATTERSHILL, WILLIAM HENRY GEORGE (Cal) born 13 Aug 79—died 21 Dec 60
BEARDSLEY, ARTHUR HIRAM (Tex) born 30 Jul 86—died 9 Jan 60
BEAUCHAMP, JOHN PHILIP (RI) born 13 Dec 90—died 9 Sep 59
BELL, ROBERT WALTON (Minn) born 7 Dec 06—died 27 Mar 61
BERNARD, FLOYD ERWIN (C) born 25 May 82—died 26 Mar 61
BERNGEN, HERMAN ALBERT (O1) born 4 May 10—died 13 June 59
BIGELOW, NATHANIEL DAVIS (WMo) born 2 Nov 66—died 17 Mar 59
BIGGS, CHARLES LEWIS (Conn) born 30 Jul 71—died 5 Sep 61
BINSTED, Rt Rev NORMAN SPENCER born 2 Oct 90—died 20 Feb 61
BLACKMAN, HARRY WOOD (FL) born 5 Jan 72—died 1 Jul 59
BLACKWELDER, LOCKE WINFIELD (At) born 11 Oct 75—died 11 May 61
BLESSING, FRANK FENTON (A) born 12 Dec 64—died 26 Oct 59
BLODGETT, CHAUNCEY HAYDEN (Ma) born 23 Mar 70—died 11 Nov 60
BLOODGOOD, FRANCIS JOSEPH (Ok) born 28 Jul 97—died 14 Jan 61
BONYNGE, FRANK WILLIAM (Pa) born 24 Sep 79—died 7 May 59
BOSSHARD, EVERETT BERTRAM (NY) born 11 Jul 09—died 10 May 59
BOSWELL, GEORGE ELMER (Pa) born 22 June 92—died 13 Sep 59
BOTHE, CARL WILLIAM (Dal) born 25 Dec 92—died 1 Oct 59
BOTKIN, SAMUEL LEE (Ok) born 4 Nov 21—died 12 Dec 59
BOWLES, HARRY OSCAR (SHB) born 16 Feb 78—died 14 Jul 59
BOWMAN, STEPHEN CLARENCE VERN (Ma) born 19 May 14—died 20 Sep 61
BOYD, CHARLES CAMPBELL, Jr (Ma) born 24 June 19—died 27 June 61
BRADLEY, EDWARD CLARKE (SHB) born 11 Nov 73—died 16 Dec 59
BROOKS, ROELIF HASBROUCK (NY) born 26 June 75—died 24 Sep 60
BROWN, EDGAR DOW (Ma) born 28 June 89—died 18 Mar 61
BROWN, EDWARD TANNER (Hon) born 18 June 83—died 23 Jan 60
BROWN, ROBERT ALEXANDER (LI) born 30 Mar 92—died 24 Sep 59
BRUCE, HARRY (N'k) born 25 Sep 87—died 19 Mar 61
BULLOCK, HARLEY BOWMAN (Ark) born 7 Oct 89—died 15 June 60
BURGESS, GEORGE (WMa) born 13 Jul 88—died 20 Apr 60
BURHANS, SAMUEL FLAGLER (CNY) born 11 May 78—died 14 Jan 61
BURKE, JAMES PRESTON (WNC) born 11 Aug 90—died 17 Dec 60
BURLESON, EDWARD WELLES (Spok) born 15 Jan 72—died 10 Feb 61
BURNZ, EDGAR CHANNING (Va) born 31 Jul 80—died 1 Jan 60
BUTLER, FREDERICK DUNTON (FL) born 15 Jul 84—died 16 Oct 60
BYRON-CURTISS, ARTHUR LESTER (CNY) born 29 Nov 71—died 30 Oct 59

CADY, HOWARD (Va) born 4 Apr 77—died 27 Apr 60
CALDWELL, ERNEST MALCOLM (Kan) born 16 Aug 06—died 7 May 61
CARLSON, CARL LENNART (RI) born 10 May 12—died 15 June 59
CARPENTER, WILLIAM FRANKLIN (Va) born 3 Oct 73—died 22 Nov 59
CARRIE, JOHN SYDNEY (WNY) born 24 Nov 80—died 20 Nov 60
CARROLL, NEWTON LeROY (NMex) born 23 Apr 08—died 17 Feb 60
CARRUTHERS, RT REV THOMAS NEELY born 10 June 00—died 12 June 60
CARUTHERS, GUY FRANKLIN (Har) born 9 Feb 83—died 20 Feb 60
CAULK, RUSSELL KIRBY (O) born 8 Oct 73—died 24 May 60
CHASE, HERBERT PRESTON (LA) born 26 Apr 86—died 22 Sep 61
CHILDS, GEORGE JAY (NI) born 29 Nov 76—died 20 Apr 60
CHOWINS, HARRY LAURENCE (WMo) born 26 Aug 93—died 26 Feb 60
CHRISTIAN, GEORGE PALMER (N'k) born 28 Nov 81—died 11 Aug 61
CHRISTIAN, GUY DOUGLAS (W) born 8 Sep 80—died 25 Mar 60
CLARY, HUGH VALENTINE (E) born 2 Jan 92—died 7 Dec 60
CLOUGH, RT REV CHARLES ASA born 8 Apr 03—died 9 Sep 61
COLETTA, VINCENT HENRY (Cal) born 2 Feb 83—died 31 Mar 59
COLQUHOUN, JOSEPH ROSS (Minn) born 24 May 77—died 9 Dec 60
COMO, JOHN FREEMAN (O1) born 31 Jan 96—died 31 May 60
CONRAD, WALLACE HEDRICK (NC) born 27 Nov 32—died 1 Sep 60
COOK, ELMER JAY (Conn) born 20 Aug 01—died 1 Oct 59
CRAGWELL, CLARENCE AUSTIN (PCZ) born 7 Feb 83—died 7 Nov 60
CRESSON, CALEB (Pa) born 9 Jan 76—died 23 Oct 59
CRUM, ROLFE POMEROY (Pa) born 5 Jan 89—died 14 Apr 59
CUMPSTON, WILLIAM HUDSON (LI) born 16 Apr 78—died 2 May 60
CURRIE, ROLLA PATTESON (W) born 25 Mar 75—died 20 Sep 60

DANDRIDGE, RT REV EDMUND PENDLETON born 5 Sep 81—died 28 Jan 61
DAUGHTREY, MILLS COLGATE (SVa) born 17 Apr 81—died 26 Dec 59
DE MILLER, EDWARD ALBERT (Miss) born 29 Jul 89—died 9 Aug 59
DEMPSIE, GEORGE FALCONER (SHB) born 12 Dec 83—died 11 June 60
DENNINGHOFF, LOUIS (Ok) born 5 Dec 88—died 4 Sep 59
DENNIS, JESSE HERBERT (C) born 30 May 71—died 14 May 61
DERBY, AUBREY HENRY VICTOR (N'k) born 24 Oct 79—died 20 Aug 61
DERN, WILLIAM BEEKS (Lex) born 16 May 86—died 1 June 59
DICKINSON, HUGH WENTWORTH (N'k) born 20 Nov 88—died 22 June 60
DIETRICH, WILLIAM JOHN (Pa) born 26 June 96—died 24 Jan 60
DI SANO, LORENZO (NY) born 22 Aug 89—died 23 Jan 60
DOUGHTON, DAVID (Be) born 12 Feb 89—died 25 Mar 61
DOUGLAS, HENRY STEPHEN (Conn) born 31 May 83—died 28 Aug 60
DUNN, ROBERT CARLETON (Roch) born 20 Apr 91—died 26 Oct 59
DUNN, ROBERT HAYES (NH) born 21 Nov 96—died 11 Feb 60

EARP, ERNEST CHARLES (Pa) born 8 Sep 82—died 24 Jul 59
EARP, JOSEPH HOLLAND (Del) born 23 Jul 71—died 15 Mar 61
ECKEL, FREDERICK LEWIS JR (Va) born 6 Feb 10—died 10 Dec 60
ECKMAN, WILLIAM (Fla) born 20 Apr 95—died 2 June 61
EDER, CHARLES EDUARD (Pa) born 31 Mar 87—died 22 Jul 60
EDWARDS, DEWEY CURTIS JR (Al) born 16 Nov 28—died 17 Mar 61
ELLIOTT, ROBERT GEORGE (Ariz) born 9 Nov 12—died 22 Dec 59
ETESON, FRANK BAYLEY (NMex) born 17 Aug 78—died 9 Sep 60
EVANS, ALLEN (Pa) born 28 Mar 91—died 16 Dec 60

FERGUSON, ROBERT HENRY (NH) born 4 Nov 1857—died 30 Aug 45
FIELD, JOHN RANDOLPH (Har) born 30 Jan 08—died 13 May 60
FISHER, EDWIN McMASTER (E) born 5 Feb 08—died 21 Mar 60
FITZ, FRANK (Ma) born 18 Sep 77—died 21 Oct 59
FOLEY, WILLIAM DWAINE (LA) born 6 Apr 90—died 6 Apr 60
FOULKES, MAURICE GEORGE (Conn) born 8 Sep 15—died 23 May 60
FOX, CHARLES GEORGE (Dal) born 15 Oct 75—died 14 Jan 61
FRANCE, ALFRED OLIVER (Minn) born 1 Apr 03—died 9 Aug 60
FREAR, EDWARD MONROE (Har) born 17 Aug 78—died 10 Mar 60
FRIER, ALEXANDER ABRAM (NY) born 22 Jul 09—died 3 Jul 60

GAY, ROBERT (NY) born 3 Jul 77—died 11 Jul 60
GILL, ANDREW STANTON (O) born 24 Sep 82—died 17 Aug 60
GILLETT, WESTON HENRY (Ore) born 24 Apr 96—died 20 Oct 60
GILLISS, CARTER STELLWAGEN (W) born 8 May 07—died 28 Feb 60
GILREATH, GEORGE VALERIE (Del) born 11 Nov 62—died 9 Nov 59
GLAESER, HENRY (WMa) born 4 Nov 89—died 6 Aug 59
GLAZIER, HARVEY WILLIAM (SwVa) born 16 Nov 13—died 31 Mar 59
GOLDEN-HOWES, FREDERIC WILLIAM (Fla) born 11 Apr 84—died 2 Mar 61
GOODWIN, CONRAD HARRISON (SwVa) born 17 Aug 87—died 9 Dec 59
GOWEN, HERBERT HENRY (Ol) born 29 May 64—died 6 Nov 60
GRAHAM, DWIGHT WORDEN (Roch) born 6 May 79—died 29 Dec 60
GRANGER, GEORGE LEMUEL (SF) born 3 May 92—died 26 Aug 61
GRAVES, CHARLES CHRISTOPHER (SVa) born 22 May 04—died 30 Sep 60
GRIESSER, ROBERT ALBERT (SanJ) born 5 Feb 81—died 12 Nov 59
GUMMERE, JOHN WESTCOTT (Conn) born 7 Dec 93—died 10 Aug 60
GURLEY, RICHARD HAMILTON (WMa) born 30 Dec 86—died 7 Oct 60

HAGGER, LEONARD PERCIVAL (SO) born 17 Jan 93—died 12 Sep 60
HAIGHT, JOHN SYLVANUS (LI) born 5 June 84—died 16 Aug 61
HALL, CHARLES TABER (Ma) born 18 Jul 80—died 26 Mar 61
HALLETT, FRANK THURSTON (RI) born 2 Jul 79—died 11 Aug 59
HARDIN, ROB ROY (Ore) born 9 Jul 93—died 7 May 60
HARGIS, WILLIAM MARTIN (WMo) born 20 May 99—died 10 May 60
HARPER, ANDREW (RI) born 17 June 1864—died 13 Oct 59
HARRIS, DALLIS LEE (Ariz) born 23 May 12—died 10 June 60
HARRIS, SAMUEL H. BEVERIDGE (Cuba) born 26 May 73—died 6 Jan 61
HARRY, ERNEST JOHN (Pa) born 10 Feb 81—died 13 June 60
HATHAWAY, HARRY ST CLAIR (Har) born 30 Jan 71—died 23 Dec 60
HAUPT, WILLIAM LEVENGOOD (SHB)—died 21 Jan 59
HAWORTH, FREDERICK FRANCIS (CNY) born 20 June 88—died 4 May 61
HAYDEN, RALPH HENRY (Me) born 14 Feb 88—died 2 Jan 61
HAYS, WILLIAM BASIL (SF) born 13 Nov 95—died 29 Apr 59
HENRY, CHARLES WILLIAM (Ma) born 6 May 76—died 29 Aug 61
HERON, RT REV RAYMOND ADAMS born 17 Dec 85—died 22 Jan 60
HIBBARD, CHARLES (Ga) born 16 Oct 85—died 4 June 59
HILL, CHARLES WADSWORTH BALL (NJ) born 20 Jan 79—died 1 Nov 54
HILL, DANIEL THEODORE (A) born 15 Mar 03—died 22 Feb 60
HOLMEAD, CHARLES HENRY (SVa) born 24 Aug 73—died 10 Mar 60
HOWARD, FLOARDA (NY) born 14 Feb 82—died 13 Jul 61
HOWELL, CHARLES CONRAD GARFIELD (LI) born 6 Jul 89—died 15 Mar 61
HOWELL, LEWIS RICE (NY) born 25 Feb 99—died 26 Apr 61
HUBBARD, JAMES DeWOLF (WMa) born 7 Dec 06—died 21 May 60
HUBER, LEWIS HARNER (NY) born 5 Aug 84—died 11 Apr 61
HUNT, WALDO RUSSELL (Mich) born 21 Jul 94—died 26 Jul 60
HUNTINGTON, CHARLES EDWARD (Ariz) born 16 Apr 77—died 1 June 60
HURLBUT, GEORGE WALLACE (WNC) born 15 Feb 65—died 5 Feb 60
HUTT, ROBERT BINES WOODWARD (Conn) born 13 Nov 86—died 28 Jul 59

IRWIN, JOHN WILLIAM (Pa) born 18 Mar 84—died 12 Oct 60

JACOBS, ALLEN (Ma) born 28 Jan 73—died 9 Aug 60
JAMES, FLEMING (Tenn) born 11 Jan 77—died 11 Sep 59
JENNINGS, WEBSTER WARDELL (Cal) born 18 Dec 74—died 12 Apr 61
JEWELL, GEORGE ARTHUR PETERS (Ky) born 18 Nov 85—died 25 Jul 59
JEWELL, ROBERT BATTEN (N'k) born 26 Mar 25—died 19 Jan 61
JOHNSON, HENRY JOHN (U) born 6 Mar 69—died 27 June 61
JOHNSON, JAMES MADISON (FL) born 4 Jul 77—died 4 Feb 60
JOHNSON, LON PORTIVENT (Ok) born 22 Oct 02—died 29 Apr 61
JOHNSON, MOORHOUSE LINDLEY (Me) born 27 Apr 00—died 11 June 61
JOINER, FRANKLIN (Pa) born 25 Oct 87—died 28 Oct 60
JONES, DAVID (CNY) born 19 Oct 89—died 28 Apr 60
JOUDRY, ROBERT CLYDE (A) born 1 Jan 95—died 4 Sep 59

KAULFUSS, HAROLD PETER (A) born 23 Dec 94—died 21 Sep 60
KELLOGG, HAROLD CHARLES II (Pa) born 25 Dec 90—died 27 Dec 59
KEMERER, RT REV BENJAMIN TIBBITS born 9 Dec 74—died 23 Sep 60
KEMP, PHILIP KITTREDGE (U) born 11 Feb 92—died 16 May 60
KEMPER, WILLIAM POYNTELL (NY) born 25 June 69—died 2 Jul 59
KILBOURNE, STANLEY SHUMWAY (NY) born 2 Feb 82—died 28 Jul 61
KIMBER, ROBERT BOOTMAN (LI) born 13 Aug 71—died 19 Aug 61
KINNEY, ARTHUR HURLBURT (SHB) born 13 Sep 78—died 25 Apr 61
KIRKLAND, ROBERT MacDONALD (Ala) born 4 Dec 76—died 23 Sep 60
KIRKPATRICK, JOHN JAMES (SHB) born 27 Feb 09—died 30 May 60
KLING, CHAUNCEY VORHIS (A) born 10 Aug 73—died 14 Mar 61
KNICKLE, CHARLES EDWIN (LA) born 18 Feb 85—died 3 Apr 61
KNOLLMEYER, GEORGE EVERETT (Conn) born 12 Nov 76—died 4 Feb 60
KRAUSE, WILLIAM (NY) born 7 Dec 78—died 9 Aug 61
KREITLER, ROBERT PHILIP (Be) born 3 Nov 75—died 24 Jul 61
KUHNS, JOHN ELLIOTT (C) born 25 Apr 99—died 2 Sep 61

LACKEY, BOSTON McGEE (WNC) born 26 Apr 86—died 28 May 60
LATHROP, CARLETON DAY (Ark) born 10 Apr 87—died 28 Dec 59
LAWS, HARRY MEAD (WM) born 18 Nov 72—died 26 Dec 60
LEACHER, JOHN (U) born 28 Feb 70—died 17 Jul 59
LEHMAN, GUSTAVE AMBROSE CHARLES (Colo) born 16 Mar 74—died 21 Sep 60
LE MOINE, EMANUEL AARON (SC) born 13 Dec 78—died 15 Sep 60
LEVY, CHARLES ARNOLD (Pgh) born 18 Nov 96—died 18 Dec 59
LEWIS, ROBERT WILLIAM (W) born 10 Dec 91—died 17 Mar 61
LEYFIELD, CLAUDE HILL (CNY) born 25 Mar 88—died 1 Nov 59
LILE, BRAXTON BRAGG COMER (Va) born 8 June 09—died 27 Jul 60
LINDNER, NEWELL DWIGHT (LI) born 4 Aug 08—died 8 Aug 61
LINSLEY, JOHN CHAUNCEY (Conn) born 1 Dec 58—died 29 Mar 60
LISLE, FLOYD WISDOM (Dal) born 24 Sep 30—died 11 Jan 60
LITCHFIELD, ARTHUR VINCENT (NY) born 4 June 92—died 25 Apr 61
LIVINGSTON, JOSEPH EDGAR (SanJ) born 22 Mar 23—died 26 Dec 60
LORENTZEN, FREDERIC LAWRENCE CHRISTIAN (Conn) born 6 Mar 06—died 15 Mar 60
LOVE, WILLIAM GRAHAM (NY) born 25 Feb 09—died 14 Nov 59
LOWRIE, WALTER (NJ) born 26 Apr 68—died 12 Aug 59
LUNN, LEVI WILBURT (CNY) born 5 Dec 79—died 15 Apr 60
LYNCH, FRANCIS FOUKE (Md) born 11 May 96—died 24 Apr 59
LYNCH, JOSIAH HOLLISTER (SO) born 6 Nov 63—died 17 May 59

MACARTHUR, JOHN ROBERTSON (LA) born 31 Mar 74—died 31 Jan 60
MacBRYDE, MEADE BOLTON (W) born 25 June 82—died 23 Jul 59
MACDOUGALL, GEORGE M (LA) born 30 Apr 72—died 2 June 59
MACK, ALBERT PEEL (WNC) born 31 Mar 80—died 23 Apr 59
MALLERY, CORTLANDT HARRISON (NJ) born 12 Feb 75—died 14 Sep 61
MALLOCH, JAMES MORROW (SanJ) born 12 June 95—died 18 Feb 60
MALTAS, CHARLES EADE (LA) born 4 Dec 73—died 4 Sep 60
MAPLES, FRANK (Mo) born 19 Mar 77—died 15 June 59
MARKS, HARVEY BLAIR (RI) born 9 June 74—died 4 May 61
MARTENS, HENRY HERMAN (SwVa) born 16 Dec 80—died 28 Oct 60
MARTIN, LESTER ST JAMES (SHB) born 11 Jan 97—died 16 Dec 59
MATTHEWS, SIDNEY EURE (EC) born 2 Dec 89—died 22 Aug 60
MAYERS, DAVID CAMPBELL (Va) born 10 June 74—died 12 Mar 61
McCANDLESS, THOMAS (NY) born 19 Dec 76—died 6 Jul 59
McCLELLAN, CLARENCE STUART Jr (SHB) born 6 Oct 86—died 6 Aug 59
McFARLANE, JOHN NORRIS (SHB) born 8 Dec 58—presumed dead
McGAVERN, CHARLES LEIGHTON (Fla) born 28 Aug 06—died 16 Nov 59
McKENZIE, JOHN ROBERT VANCE (Me) born 25 Apr 01—died 26 Feb 61
McLANE, JAMES LATIMER (LA) born 17 Mar 98—died 12 Dec 60
McPHETRES, SAMUEL AUGUSTUS (Al) born 20 Jan 05—died 20 June 59
MEREDITH, ELLIOTT BENGER (Va) born 17 May 73—died 25 Apr 61
MERRILL, EDWIN WALTER (WMo) born 19 Feb 85—died 25 June 59
MERRIMAN, ERLE HOMER (Tenn) born 5 Mar 76—died 15 May 61
MERYWEATHER, THOMAS ARTHUR (Pa) born 31 Aug 93—died 31 Jan 60
MEYERS, WALTER HOWARD (Dal) born 14 Sep 79—died 27 Apr 60
MIDDLETON, NEWTON (Fla) born 10 Jan 85—died 24 Jan 61
MIDWORTH, JOHN BROOKS (Cal) born 5 May 17—died 20 Mar 61
MILLER, CLYDE JAY (Ia) born 20 Dec 92—died 12 Nov 59
MILLET, ABRAHAM LINCOLN (Pa) born 18 May 65—died 31 Aug 60
MITCHELL, HENRY CLAY (Pa) born 30 May 85—died 19 Apr 59
MITCHELL, Rt Rev RICHARD BLAND born 26 Jul 87—died 7 Mar 61
MONTAGUE, RUSSELL CARY (Va) born 10 Aug 77—died 18 May 60
MORGAN, JOHN HENRY (Pa) born 5 Aug 94—died 24 Aug 61
MORGAN, SANDY ALONZO (Miss) born 15 Jul 86—died 5 Jul 59
MORLEY, WALTER KELLEY JR (Fla) born 29 Mar 04—died 8 June 61
MORTON, HUGH FRANKLYN OGDEN (NY) born 8 Oct 00—died 4 Apr 61
MOSES, RT REV WILLIAM FRANCIS born 6 Feb 98—died 31 Jul 61
MOTTRAM, BENJAMIN (LI) born 22 Jan 79—died 8 Aug 60
MUNDY, GERARD PATRICK (Cal) born 8 Jul 23—died 23 Sep 61
MURGOTTEN, FRANCIS CLARK (Nev) born 14 Feb 80—died 11 Aug 60
MURPHY, DuBOSE (Ala) born 21 Jul 93—died 26 Mar 60
MUSSON, HARRY SHEPPARD (Ky) born 7 Aug 74—died 18 Aug 60
MYERS, GEORGE BOGGAN (Miss) born 13 Oct 81—died 26 June 61
MYERS, JOHN BENJAMIN (NY) born 20 Jan 78—died 29 Apr 60

NEAL, JOHN SAMUEL (SF) born 9 Jan 84—died 22 Apr 61
NICHOLSON, ROBERT WOOD (Ma) born 5 Jan 08—died 17 Jul 60
NICOL, FORREST LEE (Ma) born 11 Jul 90—died 29 Jul 61
NIGHTENGALE, ARTHUR FRANCIS (PCZ) born 8 Feb 84—died 23 Jul 61
NOE, ISRAEL HARDING (Tenn) born 20 Dec 91—died 3 Jul 60
NOEL, EDWIN RUPERT (WK) born 28 Sep 84—died 28 Jan 61

OBERHOLTZER, HERBERT IVON (Cal) born 22 Dec 81—died 4 Oct 60
ORR, WILLIAM DUNLOPP (A) born 28 Nov 02—died 23 Feb 61
OSBORN, JOHN BURCHARD (LA) born 24 Feb 75—died 18 Mar 60

PARKER, WILLIAM NEWMAN (Pa) born 4 Mar 78—died 2 Sep 59
PARKER, WILLIS JONES (N'k) born 21 Aug 96—died 20 Jan 61
PARSONS, RT REV EDWARD LAMBE born 18 May 68—died 18 Jul 60
PATTERSON, WILLIAM CHRISTY (Pa) born 15 Apr 86—died 30 Jul 61
PEATROSS, LOUIS ASHBY (Roch) born 16 Oct 81—died 20 Nov 59
PENICK, RT REV EDWIN ANDERSON born 4 Apr 87—died 6 Apr 59
PETERS, RICHARD (Ma) born 16 Jan 73—died 20 Mar 60
PIELOW, EDWARD LEESON BELL (Har) born 17 Dec 84—died 10 Jul 59
PITCAITHLY, LAURENCE ALEXANDER COPELAND (N'k) born 8 Mar 80—died 27 Jan 60
PITT, LOUIS WETHERBEE (NY) born 7 Mar 93—died 2 Apr 59
POWLES, PAUL LAMKIN (Va) born 26 Oct 94—died 22 May 60

RANTZ, CHARLES ALBERT (Del) born 12 Jul 82—died 15 Sep 61
RAWSON, ROY SPENCER (EauC) born 28 Sep 90—died 21 Oct 59
REASONER, ARTHUR TURNER (LA) born 10 Oct 81—died 16 Oct 60
REED, WALTER BENJAMIN (SHB) born 22 Jan 79—died 6 Jul 59
RENDER, ALBERT EDWARD (Ore) born 15 Feb 08—died 12 June 60
RENZEL, WALTER FRANCIS (Mil) born 21 Nov 99—died 21 Jan 61
RICE, JOHN DOHERTY (Ore) born 7 Apr 83—died 19 Aug 59
RICE, OTIS RADCLIFFE (NY) born 18 Aug 03—died 7 Jul 60
RICHEY, FRANCIS HARRAMOND (N'k) born 24 Aug 75—died 21 Apr 59
RIDDICK, ELBERT DAILEY (Ore) born 22 Dec 96—died 27 Apr 61
RIES, H THEODORE (NY) born 5 Sep 04—died 25 Aug 60
RIFENBARK, MARK (Cal) born 27 Feb 87—died 13 Dec 60
ROBERTS, HARRY RUSSELL (LA) born 7 Sep 10—died 25 June 61
ROBERTS, MAX EUGENE (Fla) born 20 Aug 10—died 25 Dec 60
ROBINSON, FRANK LESLIE (Va) born 8 May 74—died 17 Apr 60
ROLLINS, WALLACE EUGENE (Va) born 26 Jan 70—died 14 Dec 59
ROOME, WILLIAM OSCAR JR (Pa) born 11 Oct 76—died 2 Oct 60
RUCK, SIDNEY THOMAS (A) born 18 Dec 86—died 27 Feb 61
RUSSELL, FRETUS AFRICANUS KAWI HIMIE (Lib) born 12 Oct 81—died 2 Aug 59
RUSSELL, GILBERT VALENTINE (Ma) born 28 Aug 71—died 24 Jul 59
RUTTER, GORDON HENRY BERRIMAN (RI) born 19 Feb 02—died 11 June 59

SALE, MILLER MARMADUKE BRENT (Cal) born 12 Aug 05—died 17 Jul 59
SANFORD, EDGAR LEWIS (WMa) born 31 Oct 89—died 6 Nov 60
SARGENT, GEORGE PAULL TORRENCE (NY) born 12 Mar 81 died 24 Apr 60
SAUERBREI, CLAUDE (Kan) born 17 Nov 97—died 14 May 59
SCHWENK, ALFONS FREDERICK (SF) born 19 Mar 21—died 14 Apr 60
SHAPLAND, ERNEST ALBERT (SanJ) born 17 Mar 82—died 20 May 61
SHARP, JAMES ROBERT (Tenn) born 3 Jul 76—died 12 May 61
SHEPARD, CHARLES NORMAN (Conn) born 8 Jan 70—died 19 June 61
SHERROD, EDGAR ALLEN (LA) born 7 Mar 75—died 6 June 61
SHIERS, WINFIELD (SVa) born 10 Feb 90—died 12 Apr 59
SHIRES, RT REV HENRY HERBERT born 7 June 86—died 29 Apr 61
SHRUM, REUBEN WELTY (Fla) born 22 Nov 86—died 24 Jan 60
SILVERLIGHT, ANDREW CHARLES (Cal) born 11 May 88—died 21 Nov 60
SIZER, HENRY SEARS (Er) born 29 Jul 72—died 18 Jul 60
SLOAN, PEARSON HILL (Ga) born 24 Aug 92—died 3 Aug 61
SMILEY, JAMES LAWRENSON (Md) born 9 Oct 64—died 28 Oct 60
SMITH, EDWARD (NMex) born 13 Dec 88—died 22 May 60
SMITH, FRANCIS HENRY (NY) born 5 Apr 81—died 22 Mar 61
SMITH, HERMAN JAMES (WVa) born 28 Jan 03—died 10 Jul 61
SMITH, RALPH LEON (C) born 28 Jul 28—died 3 Jan 61
SMITH, WILLIAM OLIVER JR (Md) born 30 Apr 81—died 12 Aug 59
SOUTHWORTH, CONSTANT WILLIAMS (Pgh) born 27 Dec 10—died 9 Feb 61
SPATCHES, MONTRAVILLE EDWARD (LI) born 31 Aug 80—died 20 Jul 59
SPEAR, ELWYN HENRY (N'k) born 2 Oct 87—died 2 Mar 60
SPENCER, RT REV ROBERT NELSON born 18 Feb 77—died 19 Aug 61
STIRLING, HARRY ARTHUR (C) born 19 Sep 93—died 27 Feb 61
STONE, WILLIAM HENRY (NJ) born 6 Jan 79—died 8 June 59
STRACHAN, MALCOLM (Ma) born 4 Feb 04—died 20 Sep 60
STUDLEY, HOBART EARL (Ph) born 27 Oct 71—died 24 June 61
SWEENY, HAROLD JOHN (NJ) born 22 May 86—died 9 Oct 59

TAYLOR, ALBERT ERNEST (SHB) born 11 Feb 87—died 1 Jan 60
TAYLOR, MALCOLM (Ma) born 30 June 74—died 12 Jul 61
THEOPOLD, EDWARD TOWER (NY) born 8 Oct 05—died 16 Nov 59
THOMAS, ERNEST SYDNOR (Pa) born 12 Nov 81—died 17 Mar 61

THOMAS, LLOYD BRANT (EO) born 30 Aug 82—died 22 Jan 61
THURLOW, EDWARD KIMBALL (Ma) born 17 Jul 83—died 10 Mar 61
TOMLINSON, ROBERT (SC) born 20 Sep 90—died 11 Nov 60
TRIPP, JAMES EDWARD (C) born 21 Jan 08—died 16 June 59
TRUESDALE, CARL MORRISON (A) born 5 May 01—died 28 Apr 61
TUCKER, RT REV HENRY ST GEORGE born 16 Jul 74—died 8 Aug 59
TYNER, FREDERICK DUFFERIN (Minn) born 22 Dec 77—died 8 Oct 59
TYNG, WALWORTH (E) born 3 Jan 85—died 27 May 60

URBANO, FRANCIS GIGLIO (LI) born 19 Mar 80—died 5 May 61

VAN DYCK, RT REV VEDDER born 18 Jul 89—died 2 Aug 60
VAN ESS, LOUIS (A) born 21 Nov 97—died 24 Sep 60
VERDUIN, ARNOLD ROBERT (SF) born 24 Apr 05—died 2 Dec 60

WAGENSELLER, WAYNE MacVEAGH (Har) born 18 Jan 01—died 23 Aug 60
WALKE, ROGER ATKINSON (Md) born 19 Mar 77—died 10 Aug 59
WALKER, ELBRIDGE JR (Pa) born 5 Jul 03—died 8 Jan 61
WALSH, WILLIAM THOMAS (NY) born 17 Jul 77—died 19 June 61
WALTER, ARTHUR GILLENDER (NY) born 11 Nov 68—died 28 Dec 60
WALTER, GLEN BEAM (Del) born 8 Apr 96—died 22 Dec 59
WALTERS, HUBERT MELMOTH ST GEORGE (La) born 9 Sep 87—died 26 Dec 60
WARD, LEWIS EDWIN (WNY) born 8 Oct 85—died 25 Dec 59
WARD, WILLIAM HEWTON (NM) born 20 Oct 85—died 2 Jul 59
WARING, JOHN ARTHUR (A) born 28 Jul 99—died 1 June 60
WARREN, BERTRAM ALBERT (Spok) born 20 Sep 78—died 10 Feb 61
WATERMAN, JOSEPH MacNAUGHTON (WVa) born 6 Oct 94—died 20 Dec 59
WEAVER, JOSEPH THOMAS (Lib) born 19 Aug 95—died 14 Apr 60
WEBB, PARKER CROSSBY (E) born 4 Oct 03—died 26 Jul 61
WELBOURN, JOHN ARMISTEAD (Kyo) born 26 Jan 75—died 31 Aug 60
WHITE, WILLIAM CURTIS (SVa) born 1 May 71—died 25 Mar 60
WHITMEYER, GEORGE LEE (LA) born 8 June 89—died 6 Apr 59
WHITMORE, HOLMES (Mil) born 21 June 73—died 14 Aug 60
WHITNEY, HENRY FOSTER (C) born 17 Mar 96—died 5 May 61
WHITTEMORE, ALAN GRIFFITH (NY) born 20 June 90—died 24 Sep 60
WHITTLE, WILLIAM (Mil) born 5 June 76—died 19 Jan 61
WILCOX, ALBERT EDWARD (Pa) born 4 Aug 85—died 15 Nov 59
WILLARD, FRANCIS ARTHUR (SF) born 18 Aug 17—died 6 Oct 59
WILLIAMS, ALFRED LOCK (Conn) born 29 June 05—died 4 Apr 61
WILLIAMS, EDWARD LAW (Mich) born 7 Jul 03—died 2 Feb 60
WILNER, RT REV ROBERT FRANKLIN born 10 Apr 89—died 24 Mar 60
WILSON, ALBERT JAMES MONTGOMERY (Conn) born 7 Mar 87—died 20 Aug 59
WILSON, FRANK RAY (W) born 3 Mar 94—died 4 Dec 60
WILSON, HERBERT ABBOTT (Mich) born 11 Aug 75—died 31 Mar 60
WILSON, STANLEY (Tex) born 16 Sep 05—died 30 Jul 59
WING, RT REV JOHN DURHAM born 19 Nov 82—died 29 Feb 60
WITSELL, WILLIAM POSTELL (Ark) born 6 Dec 74—died 27 Dec 59
WOESSNER, JOHN WALTER (CNY) born 13 Sep 87—died 16 Aug 61
WOLFE, JAMES ERNEST (CNY) born 19 May 83—died 30 June 61
WOOD, BENJAMIN HALSTEAD (Pa) born 3 Jan 03—died 5 Sep 60
WOOD, LEE AXTELL (SanJ) born 9 Aug 78—died 12 Jul 61
WOODWARD, ARTHUR ELON (Mo) born 19 Jul 76—died 13 Jul 59
WORGER-SLADE, ARTHUR (SHB) born 4 Nov 76—died 20 Oct 59
WORTHEY, ARTHUR LESTER MIDDLETON (Conn) born 25 May 99—died 2 Apr 60
WREGE, EWALDO (CBra) born 17 Apr 28—died 12 Jan 60

YARNALL, FRANCIS (W) born 14 Aug 69—died 14 Aug 60
YOUNG, MARK IRVING (C) born 16 Apr 28—died 13 Jan 61
YOUNG, NORMAN ELLSWORTH (SanJ) born 25 June 07—died 5 June 60

DEPOSITIONS

For the period since the 1959 edition through September, 1961

ALBAUGH, EDWARD KENNETH, by Rt Rev J B Mosley, 12 Apr 60
BAUBLITZ, EARL RAYMOND, by Rt Rev O J Hart, 6 Apr 61
BECK, THADDEUS EDMUND Jr, by Rt Rev F D Goodwin, 24 Nov 59
BIRCH, EDWARD BENTINCK, by Rt Rev R S Hubbard, 5 Aug 59
BOES, CHARLES PETER Jr, by Rt Rev J A Pike, 6 Mar 59
BONE, ROBERT HAROLD, by Rt Rev D S Stark, 3 June 60
BRONK, HAROLD RAYMOND Jr, by Rt Rev J P DeWolfe, 4 Sep 59
BURTON, ROBERT, by Rt Rev J W F Carman, 20 Jul 61
CESPEDES RAMOS, SAMUEL, by Rt Rev J G Saucedo, 12 May 61
CHAPIN, ARNOLD BAILEY, by Rt Rev N C Powell, 26 May 61
CLARK, RICHARD ALLEN, by Rt Rev D S Stark, 8 Oct 59
COOPER, BERTRAM CLEVELAND, by Rt Rev F D Goodwin, 24 Nov 59
DAVIS, HOWARD EUGENE, by Rt Rev S F Bayne, 9 Apr 59
DUN, ANGUS Jr, by Rt Rev J A Pike, 6 Feb 59
EVANS, ROBERT FRANK, by Rt Rev G M Jones, 10 June 60
FROST, ALBERT HARVEY, by Rt Rev M G Henry, 27 May 61
GILBERT, FRANK MILTON BROOKS, by Rt Rev R S Hubbard, 18 Nov 59
GONZÁLEZ LOSADA, ALONSO, by Rt Rev A H Blankingship, 29 Nov 60
HANCKEL, WILLIAM HENRY Jr, by Rt Rev A Dun, 19 Apr 60
HANSEN, KENNETH WARREN, by Rt Rev G F Burrill, 29 Dec 59
HERRON, DAVIS CAHOON, by Rt Rev C A Mason, 24 Feb 59
HESS, HAMILTON, by Rt Rev D H V Hallock, 22 Dec 59
HIGGINS, HERBERT RALPH, by Rt Rev G F Burrill, 16 Sep 60
HUBBELL, THEODORE POWERS, by Rt Rev W C Campbell, 28 June 60
HUGHES, JOHN JAY, by Rt Rev A B Kinsolving, 15 Jul 60
KEITH, ROBERT DANIELSON, by Rt Rev F D Goodwin, 16 Sep 59
LASHER, RALPH CHARLES, by Rt Rev A L Banyard, 5 June 59
LAYMAN, RICHARD PEARCE, by Rt Rev T H Wright, 22 May 59
LOW, ALLAN WESLEY, by Rt Rev N C Powell, 26 May 61
LOWRY, CHARLES WESLEY, by Rt Rev A Dun, 11 Jan 60
McCARTHY, JOHN JOSEPH, by Rt Rev F L Barry, 14 Apr 60
McKNIGHT, VERNON CRAIGE, by Rt Rev J W F Carman, 1 Jul 60
McNAUL, FRANCIS KANE Jr, by Rt Rev D H V Hallock, 30 Jul 59
MEHRING, JAMES DANIEL, by Rt Rev N C Powell, 24 June 60
MILLER, VIRGIL (LOVINS) MICHAEL, by Rt Rev W R Moody, 24 Apr 59
MOSHER, DAVID RIKE, by Rt Rev J S Minnis, 13 Jul 59
MYERS, CHARLES ANDREW, by Rt Rev J A Pike, 12 Aug 60
PALMER, EDWARD HENRY, by Rt Rev W H Gray, 30 June 60
PATTERSON, JOHN WILLARD, by Rt Rev L W F Stark, 16 Apr 59
PEEPLES, DAVID NATHANAEL, by Rt Rev H I Louttit, 8 May 60
PENN, EDMOND ALBERT, by Rt Rev A E Swift, 16 Sep 60
PEPPER, PHILIP EUGENE, by Rt Rev L L Scaife, 14 Sep 61
PETERSEN, KEITH JOHN, by Rt Rev H H Kellogg, 12 Dec 60
PORTER, ROBERT HILL, by Rt Rev E R Welles, 29 Dec 59
PORTS, STANLEY BOOTH, by Rt Rev J W F Carman, 21 June 61
RAMIREZ RIOS, IGNACIO, by Rt Rev J G Saucedo, 1 Nov 60
RAMOS GARCIA, GERSON, by Rt Rev J G Saucedo, 16 May 59
RENEAR, MILES WETHERELL, by Rt Rev F E I Bloy, 13 Oct 59
ROBERTSON, VERNON WOLFE, by Rt Rev C G Marmion, 7 Sep 61
ROWLEY, GREGORY ARTHUR EDWIN, by Rt Rev W Crittenden, 19 Jan 60
SAYERS, WILLIAM THOMAS, by Rt Rev J P DeWolfe, 9 Nov 59
SCHOLL, WILLIAM FRANCIS, by Rt Rev H W B Donegan, 19 Dec 60
SEXTON, GEORGE FERDINAND, by Rt Rev D H V Hallock, 6 May 61
SHEFFER, HAROLD VERMONT, by Rt Rev J A Pike, 11 Feb 60
SLATER, EDWARD WICKHAM, by Rt Rev W F Lewis, 10 May 61
SMITH, GARDNER, by Rt Rev J A Pike, 3 Apr 59
SOSNOWSKI, FREDERICK SKINNER, by Rt Rev J E Hines, 6 June 61
STERLIN, GEORGES HENRI, by Rt Rev C A Voegeli, 3 Jan 61
STEVENSON, JOHN ELLSWORTH, by Rt Rev F E I Bloy, 19 June 61
STREETER, MILLARD GORDON, by Rt Rev J A Pike, 5 Mar 59
TALBOT, JOHN STILES, by Rt Rev R S Hubbard, 3 Aug 61
THOMAS, ROBERT KOLLOCK, by Rt Rev J P DeWolfe, 17 Feb 60
THOMPSON, JOELZIE HOWARD, by Rt Rev E A Penick, 9 Jan 59
TROUT, JOHN ROBERT, by Rt Rev W R Moody, 5 Apr 60
VARIAN, HORACE LYTTON Jr, by Rt Rev R Mallett, 9 Dec 59
WEBNER, WILLIAM THOMAS, by Rt Rev W W Horstick, 3 May 60
WHITE, HERBERT VINCENT, by Rt Rev J P DeWolfe, 9 Nov 59
WILLIAMS, ROBERT LLOYD, by Rt Rev J S Higgins, 15 Dec 60
WILSON, JEROME LANE, by Rt Rev C Powell, 24 Jul 61
WYCKOFF, RONALD ALAN, by Rt Rev A L Banyard, 30 Jan 59
YUNGBLUT, JOHN RICHARD, by Rt Rev W H Gray, 17 Apr 59
ZELL, ROBERT LOREN, by Rt Rev A Pardue, 8 June 59
ZEPHIER, ANTOINE LEONARD, by Rt Rev C H Gesner, 12 Mar 59

1961 ORDINATIONS and RECEPTIONS for whom no biographical data was received prior to publication

ALBRECHT, FLEETWOOD JAMES (SC) D June 61 Bp Temple
ARMSTRONG, GEOFFREY MacGREGOR (NY) D June 61 Bp Donegan
BAIRD, WILLIAM RANDOLPH (Tenn) D June 61 Bp Vander Horst
BEAN, JAMES COREY II (La) D Oct 61 Bp Noland
BLACK, WILLIAM G (SO) D Oct 61 Bp Blanchard
BLAKE, MARVIN HERBERT (LA) D Sep 61 Bp Bloy
BOCKUS, IAN LAWRENCE (Me) Rec June 61
BOGAN, LESLIE EUGENE III (WT) D Jul 61 Bp E H Jones
BOND, THOMAS DUDLEY (WT) D Jul 61 Bp E H Jones
BROWN, CHARLES HOMER (Tex) D Sep 61 Bp Hines
CARPENTER, GEORGE HARRISON (NCal) D June 61 Bp Haden
CARR, BURGESS (Lib) D Aug 61 Bp Harris
CARTER, DAVID RICHARD (Roch) D Feb 61 Bp D S Stark
CARTWRIGHT, THOMAS LISSON (Dal) D June 61 Bp C A Mason
CAVANAUGH, JESSE MURRAY (A) Perp D Jul 61 Bp A W Brown
CAVENDISH, JOHN PAUL (LI) D June 61 Bp DeWolfe
CONGDON, WILLIAM HOOPER CAFFEY (Conn) D June 61 Bp W H Gray
CROCKER, SWASEY (A) D Jul 61 Bp A W Brown
CROCKETT, NORMAN ERNEST (CNY) D June 61 Bp Higley
CRUMB, LAWRENCE NELSON (LA) D Sep 61 Bp Bloy
DETTMAN, GEORGE HENRY (WT) D Jul 61 Bp E H Jones
ECKHART, RICHARD JOSEPH Jr (W) D Oct 61 Bp Creighton
EVANS, THEODORE HUBBARD Jr (Va) D June 61 Bp Gibson
FENTON, FREDERICK ARTHUR (LA) D Sep 61 Bp Bloy
FRENSLEY, JAMES MONROE (Dal) D June 61 Bp C A Mason
FRY, EDWARD LAWRENCE (WT) D Sep 61 Bp Dicus
FULLER, JOHN P (LA) D Sep 61 Bp Bloy
GARD, ROBERT EDWARD (Mil) Perp D Jan 61 Bp Hallock
GAUER, GEORGE (Pa) Perp D June 61 Bp Tsu for Pa
GINGHER, RICHARD HAMMOND (SO) D Sep 61 Bp Blanchard
GRAY, WILLIAM BOYCE (Ia) D Mar 61 Bp Smith
GRUBER, HENRY T (NJ) D Oct 61 Bp Banyard
HALL, RICHARD CHARLES (A) D June 61 Bp A W Brown
HERRICK, WARREN CROCKER Jr (WMa) D June 61 Bp Hatch
JACOBSEN, PETER ARTHUR (LI) D Apr 61 P Oct 61 Bp DeWolfe
KEANE, THOMAS (Har) Rec June 61
KOSCO, THEODORE RAY (SO) D Sep 61 Bp Craine
LINWOOD, MINOR EUGENE (EO) D Jul 61 Bp Barton
LOSSING, LARRY D (SF) D June 61 Bp Moses
McCRARY, ROBERT EUGENE (Dal) D June 61 Bp C A Mason
MOLE, JAMES FREDERICK (Pa) D May 61 Bp Hart
PADDOCK, FREDERICK NORRIS (SF) D June 61 Bp Moses
REEVES, CHARLES EDWARD Jr (At) D June 61 Bp Claiborne
RICHARDS, GEORGE RICHARD Jr (Be) D June 61 Bp Warnecke
SACUY-AP, ANDREW GALERA (Ph) D Mar 61 Bp Ogilby
SCHNEIDER, WERNER (SBra) D June 61 Bp Krischke
SCOTT, DAVID A (WMa) D June 61 Bp Hatch
SCOTT, JAMES EDWARD Jr (Wyo) D Jul 61 Bp Hunter
SHADDEN, HARRY SPENCER Jr (Tenn) D June 61 Bp Vander Horst
SMITH, FRANK ARNOLD (Cal) D Sep 61 Bp Millard
TREFTS, TODD HUBBARD (WNY) D June 61 Bp Scaife
VARGAS, ERNESTO (ISAURO HERNANDEZ) (LA) Rec Jul 61
WILBERT, WILLIAM CARROLL (Pgh) D Jan 61 Bp W S Thomas P Jul 61 Bp Pardue

The Order of Deaconesses

ADAMS, EDITH MAY (Wyo) 2109 E Mabel, Tucson, Ariz Retired 55-. b Atchison Kan 24 Dec 86 d John Dascomb Adams & May (Kinney). HS Hinsdale Ill, U Wis, Phila Ch Trng & Dss House 23. Dss Sep 27 Bp Anderson. Staff Wkr S Martha's House Phila 24-25, Dir Rel Educ Gr Hinsdale Ill 25-31, Town & Country Dss Dio C 31-38, Dir Rel Educ & Mssy S Mich Ethete & Trin Lander Wyo 38-46, Par Dss S Paul's Tucson Ariz 51-55

AFFLECK, FRANCES BAYLOR (WT) 242 W Josephine, San Antonio, Tex Retired 52-. b San Antonio Tex 23 Jul 79 d John Hannay Affleck & Sophie Elizabeth (Baylor). Pub & Priv Schs, NY Trng Sch Dsses 08. Dss May 08 Bp Johnston. Wk under UTO Mex 08-14, Salt Lake City Utah 14-17, Incarn Dallas Tex 19-22, Supt S Monica's Home Des Moines Ia 25-29, Supt Epis Home for Children St Louis 29-38, Supt House Gd Shpd Utica NY 39-41, Supt House Mercy Wash DC 45-46

ALLEN, MIRIAM BROBSTON Died 29 June 60. For data see 59 Edition

ARMSTRONG, ANNA REBECCA Died 29 Aug 60. For data see 59 Edition

ASHCROFT, EVELYN MAY (Ph) 148 E Alvarado, Pomona, Cal-. b Liverpool Eng 10 May 04 d John Thomas Ashcroft & Annie (Raw). HS Pomona Cal, Pomona Coll BA 25, U Cal MA 26, S Faith's House NY Spec Stdt 45. Dss Jan 46 Bp C K Gilbert for Bp of Shanghai. Tchr Glendora Foothills Sch Cal 26-27, Tchr San Jacinto HS Cal 27-29, Mssy Shanghai China 30-51, Mssy S Mich & All Ang Tadian Mt Prov Philippines 52-60*

BECHTOL, MARGARET SUSANNA (W) 1 Scott Cir NW, Wash 6, DC Retired 58-. b New Castle Pa 10 Nov 02 d John Norvel Bechtol & Margaret Jane (Nicholson). NY Trng Sch Dsses 25. Dss May 26 Bp Manning. Mssn Wk Neve Hall Charlottesville Va 28-31, Asst S Faith's House 31-33, Soc Serv Wk S Andr Mssn Mayagüez PR 33-41, Supt Epis Eye Ear & Throat Hosp Wash DC 45-58

BEDELL, HARRIET M (SF) Gray Inn, Davenport, Fla-. b Buffalo NY 19 Mar 75 d Horace Ira Bedell & Louisa Sophia (Oberist). HS Buffalo, Tchrs Coll Buffalo 94, NY Trng Sch Dsses. Tchr Pub Schs Buffalo NY 95-05, Tchr Whirlwind Mssn 06, Tchr S Andr Mssn Alaska 16-32, Par Vstr & Wkr All SS NYC 32-33, In-c Glade Cross Mssn Everglades Fla 33-60*

BETZ, DOROTHEA F (LI) 4810 Oak, Kansas City 12, Mo-. b Brooklyn NY 3 Dec 86 d Frederick & Louise Betz. HS NYC, NYU, Dss Trng Sch Pac 26. Dss Oct 26 Bp Parsons. Dir Rel Educ S Paul's Cathd Oklahoma City Okla 26-27, UTO Field Educ Dist Sa 27-28, UTO Field Educ Dio WMo, Pt-time Rel Educ Wkr Dio LI

BICKFORD, LUCILE MARY (WT) 1903 Victoria, Laredo, Tex Retired 45-. b Port Lavaca Tex 3 Jan 70 d Joseph Morse Bickford & Mary (Hensley). HS Port Lavaca, Dss Trng Sch Pac. Dss May 16. Par Dss Comfort Tex 16-26, Par Dss Mercedes Tex 26-45

BINNS, MARGARET DUDLEY (SwVa) S Stephen's Ch, Nora, Va Retired 51-. b Brooklyn NY 29 Nov 84 d William Beebe Dudley & Mary Louise (Otis). Packer Collgt Inst Brooklyn NY, Vassar BA 08, S Faith's House NY 15. Dss Aug 24 Bp Jett. m 30 May 12 Rev William Hugh Ferrar Binns (dec 12). Child Wk Hartley House Settlmnt NY 08-11, In-c S Steph Mssn Nora Va 15-51

BOOTH, EDITH ANNIE (C) 1914 Orrington Av, Evanston, Ill Dss-in-c Cntrl House Dsses 54-. b Oldham Lancashire Eng 20 Dec 05 d Percy Harold Booth & Hannah Maria (Mayall). HS Everett Mass, NY Trng Sch Dsses 32. Dss May 33 Bp Manning. Par Wkr S Andr Classon Pt NY 32-33, Asst Dss NY Trng Sch for Dsses 33-34, Asst Mssy S Mark's Dante Va 34-36 Mssy-in-c same 37-43, Mssy-in-c Splashdam Va 36-37, Dir Handicrafts Dio SwVa 43-54

BOYD, CHARLOTTE (NY) c/o Mrs R J Hopper, Hudson Hts, Quebec, Can Retired*

BRADLEY, AGNES ROMAINE (NY) 233 E 69th, NY 21, NY Hd Nurse Dana House Yth Consultation Serv NY 58-. b Trenton NJ 24 Apr 00 d William Franklin Bradley & Helen Bradley (Romaine). HS NYC, Trng Sch Nurses S Luke's Hosp NYC RN 21, NY Trng Sch Dsses 23. Dss May 27 Bp Manning. Par Wkr Calv NYC 23-24, Hd Nurse S Barn House NYC 24-25, Nurse Hudson Stuck Meml Hosp Nt Yukon Alaska 25-26, Par Wkr Holy Trin & Redeem NYC 26-28, Supt S Andr Mssn Harper's Ferry WVa 28-30, Dir OPD Epis EE&T Hosp Wash DC 30-34, Dir OPD & Soc Serv Stamford Hosp Conn 34-36, Med Mssy Pyramid Lake Reserv Nixon Nev 36-38, Nurse S Anne's Conval Home Denver 38-39, Dir Rel Educ Gr NYC 39-40, Hd Nurse Boulevard Hosp Astoria NY 40-41, Hd Res Chase House Chicago 41-48, Dir Rel Educ S Mark's Evanston Ill 48-57

BRERETON, AMELIA (C) 1914 Orrington Av, Evanston, Ill Asst to Dss-in-c Cntrl House Dsses 54-. b Chambersburg Pa 29 Nov 00 d Thomas John Brereton & Frances Mary Maude (Lindsay). Penn Hall Chambersburg, NY Trng Sch Dsses 38. Dss May 38 Bp Manning. Asst S Mark's Mssn Dante Va 38-43, Dss-in-c S Mark's Mssn Dante & Honey Branch Mssn Va 43-49, Dss-in-c S Paul's Mssn Amherst Va 49-54

BROWN, CELIA ELIZABETH FRISBIE (NY) Allendale School for boys, Lake Villa, Ill-. b Caribou Me 27 June 05 d Charles William Frisbie & Alta Elizabeth (Smith). HS Caribou, Mass Women's Hosp Trng Sch for Nurses 26, Me St Norm 39, NY Trng Sch Dsses 46. Dss Sep 46 Bp Washburn. m 15 Sep 26 Eugene M Brown (dec) c 1. Asst to R Chr Media Pa 46-47, On Staff S Clem NYC 47-53, On Staff S Anne's Mssn El Paso Tex 53-58*

BROWN, MARIAN (Ariz) The Good Shepherd, Fort Defiance, Ariz Mssy Gd Shpd Mssn 46-. b Talleyville Del 3 Jul 01 d Samuel Hanby Brown & Florence (Talley). Phila Ch Trng & Dss House 31. Dss June 39 Bp Taitt. Par Wkr All SS Moyamensing Phila 31-39, Mssy S Mich Mssn Ethete Wyo 39-45*

BYLLESBY, RUTH ELLIS Died 25 Apr 59. For data see 59 Edition

CAMPBELL, FRANCES E HARE (Mich) S Anne's Home, Mission Home, Va Dir S Anne's Home for Handicapped Children 60-. b Crystal Mich 20 Nov 13 d Frederick E Hare & Arvilla Edna (Hunt). HS Carson City Mich, Cntrl House for Dsses. Dss June 60 Bp Crowley. m 11 Nov 35 Loyal Milton Campbell (dec). Instn wk Mich 37-54, Off wk Secy of St Mich 55-58

CLARK, AGNES ISABELLA Died 3 Jan 60. For data see 59 Edition

COE, ELIZABETH HAMILTON Died 8 Mar 60. For data see 59 Edition

COLBY, RUTH STELLA HAZEN (Mich) 960 E Jefferson Av, Detroit 7, Mich Dss Chr 53-. b Westphalia Twp Clinton Co Mich 29 May 97 d Sibley Orin Hazen & Hetty (Pennington). Ypsilanti, Priv Stdy. Dss Dec 53 Bp Emrich. m 26 Jul 17 Rev James Colby (dec) c 3. Exec Com Order Dsses, Chapl Mich Soc Descendants Mayflower

CORBETT, SARAH CHRISTABEL (Spok) W 2612 Gardner Av, Spokane 11, Wash Retired 58-. b Sarnia Ont Can 16 Apr 93 d Lewis Christopher Corbett & Sarah Jane (Kirk). HS Huntsville Wash, Ellensburg St Norm Sch 11, Dss Trng Sch Pac BCE 19. Dss Sep 19 Bp H Page. Par Wk Holy Trin Par Spokane 19-20, Mssy Okanogan & Omak Wash 21-22, Mssy Wk Roslyn Wash 22-24, Mssy Wk Spokane Wash 24-33, Mssy Wk Colville Dnry 33-54, Rel Educ Wkr All SS Opportunity Wash 54-57, Dir Chr Educ Epiph Spokane Wash 57-58. Secy Cmssn Chr Educ 54-

CROW, LILLIAN WARNER (Dal) 718 No Zang's Blvd, Dallas 8, Tex Par Wkr Chr 55-. b Denver Colo 18 Oct 83 d Almon Warner Hare & Laura Lee (Underwood). HS Kansas City, NY Trng Sch Dsses. Dss May 32 Bp Manning. m 6 Sep 04 Daniel Reid Crow (dec) c 3. Supt S Matt Home for Children Dallas Tex 32-33, Dss-in-c S Phil-in-the-Desert Hawthorne Nev 34-36, Dss-in-c S Fran Mssn Lovelock Nev 36-37, House Mother Home for Children St Louis 37-38, Dss-in-c S Paul's Mssn Dallas Tex 39-55. Chrmn Exec Bd Natl Conf Dss 46-52, Epis Mssy City & Co Insts Dal 47, Gen Conv Advsry Cmssn Wk Dsses 47, Exec Coun Natl Conf Dsses 60-

DAWSON, MARY E S (Ph) 314 W Ivy, Fallbrook, Cal Retired 61-. b Oregon City Ore 8 June 95 d Rev Isaac Dawson & Margaret (Robinson). HS Sacramento Cal, San Francisco St Norm 16, S Marg Trng Sch Dsses 39. Dss May 39 Bp Parsons. Mssy Hankow China 21-32, Bontoc Mt Prov PI 32-37, Mssy Upi Philippines 37-39, Mssn S Fran Assisi Upi Cotabato Mindanao Philippines 39-60

DIETERLY, HILDA LOUISE (W) 442 Adair Av, Zanesville, Ohio Retired 60-. b Zanesville O 21 Mar 97 d Charles Russell Dieterly & Mary Eleanor (Hiener). HS Zanesville, NY Trng Sch Dsses 22. Dss May 22 Bp Manning. Par & Dioc Wkr Dios SO, NY, Pgh & LI 22-32, S Cath Trng Sch San Juan PR 29-30, Epis EE&T Hosp Wash DC 32-42, House Mother House Gd Shpd Utica NY 42-44 Actg Supt same 44-45 Supt same 45-51, Spvsr Epis Home for Aged Shippensburg Pa 51-53, Dir House of Mercy Wash DC 53-60

DIETZ, EDNA McNEIL (WT) 1901 W Travis, San Antonio 7, Tex Dir Chr Educ S Paul's 53-. b Laredo Tex 20 Nov 88 d Clarence Wallace McNeil & Pinkie Jane (Taylor). HS San Antonio Tex, U Tex MA 28. Dss June 53 Bp E H Jones. m 5 June 38 Henry Hugo Dietz (dec). Auth " First Foods of America"

DONSING, HILDEGARDE LAURETTA (Mil) 919 Minnesota Av, South Milwaukee, Wis Retired 60-. b So Milwaukee Wis 28 Jul 94 d Henry William Donsing & Philopena (Fadel). HS So Milwaukee, Stout Inst, Army Sch Nursing 18-19, Phila Ch Trng & Dss House, Chicago Ch Trng Sch 27. Dss Sep 28 Bp Ferris. S Thos Bath NY 27-29, Chase House Chicago 29-30, Chr Corning NY 30-32, S Faith's Sch Saratoga Springs NY, S Luke's Hosp Milwaukee Wis 48-51, Home for Aged Shippensburg Pa 53-54, On Staff Cntrl House Dsses Evanston Ill 55-60

DOWDING, DOROTHY M Died 28 Jan 60

DUFFIE, DOROTHY (Conn) Reynolds Memorial Hospital, Glendale, WVa Dss-Chapl 55-. b NYC 13 June 89 d Cornelius Roosevelt Duffie & Edith Normington (Langdon). S Marg Sch Waterbury Conn, NY Trng Sch Dsses 16. Dss May 17 Bp C B Brewster. S Matt Charleston WVa 17-18, Dioc Wk Dio WVa 20-21, S John's Charleston WVa 22-46, Dss on Staff & House Mother Stdt Nurses Reynolds Meml Hosp WVa 46-48, Par Dss Trin Moundsville WVa 48-55

DUNLAP, MADELINE (Pa) 2120 No 18th, Philadelphia 21, Pa Staff Mem Advoc 59-. b Springfield Ill 25 Nov 11 d George Allen Dunlap & Mary Blanche (Germond). HS Springfield, East Ill U, Chicago Ch Trng Sch 37. Dss Sep 39 Bp J C White. Asst Chr Ch Neighborhood House Augusta Ga 37-40, Mssy Rur Mssns & On Staff Dabney Commun House Vernon Hill Va 40-59

ENGLEBERT, STELLA PAULINE (C) 413 W Washington, West Chicago, Ill Staff City Mssns 60-. Dss June 60 Bp Street*

ENGLISH, HARRIET HOLT (SF) The Leamy Home, Roumfort Rd, Philadelphia 19, Pa Retired 51-. b New Haven Conn 21 Oct 90 d Edwin Holt English & Lucy Wright (Kellogg). HS New Haven, Vassar BA 12, NY Trng Sch Dsses 30. Dss May 30 Bp Acheson. Par Wkr Trin Torrington Conn 30-31, Par Wkr All SS St Thomas VI 31-43, Tchr & Par Wkr S Anne's Mssn El Paso Tex 45-51

GEORGE, JANE FRANCES Box 1364, Santa Barbara, Cal Retired-. b Kittery Pt Me 8 June 77 d John George & Marianna (Miller). HS, Priv Sch, NY Trng Sch Dsses. Dss Nov 02 Bp H C Potter. City Mssn NYC 02-05, S Paul's Duluth Minn 05-07, Chr St Joseph Mo 07-08, S John's Flushing NY & Holy Apos NYC 08-16, Satterlee Settlmnt Columbia SC 19-23

GILLESPY, JANE BLISS (RI) RFD 1, Paradise Rd, Newport, RI Retired 40-

HALL, GLADYS LUCILE (WT) Brownson Home, Lone Tree Rd, Victoria, Tex Supt Brownson Home 45-. b Mexia Tex 30 June 97 d Eli West Hall & Ludie Bell (Waller). HS Aransas Pass Tex, Tex St Coll Women BA, PDS. Dss Mar 45 Bp Carpenter. Asst & Dietitian Wilmer Hall Springhill Mobile Ala

HETTLER, MARY CHRISTIANA (Nev) Box 271, Pioche, Nev-. b Lubbock Tex 11 May 11 d Christopher Frederick Hettler & Neva May (Harney). HS Oak Park Ill, Lewis Inst Chicago, U Buffalo, SWTS Spec Stdt, Chicago Ch Trng Sch 37. Dss Dec 37 Bp Stewart. Asst to Hd Res Chase House Chicago 37 Actg Hd same 38-39, Rur Wkr & Corresp Sch Town Country Coun Dio C 39-42, Dir Rel Educ S Simon's Buffalo NY 42-43, Dir Rel Educ S Andr Kansas City Mo 43-44, Asst Rel Educ & Yth Wk S Paul's Kansas City Kan 44-45, Dir Chr Educ & Par Vstr S Mark's Cathd Grand Rapids Mich 45-47, S Fran Orangeville Mich 47, S Paul's Grand Rapids Mich 47-49, Mssy Chr Pioche & S Matth Caliente Nev 49-61

HOFFMAN, LEONORA MAY (Mo) 4431 So Broadway, St Louis 11, Mo Retired 39-. b Portland Ore 11 May 68 d Jacob Joshua Hoffman & Leonora (Blossom). HS NYC, Dss Trng Sch St Paul Minn. Dss Dec 02 Bp Edsall. City Mssns 02, House Gd Shpd 02-04, Orphans Home 05-24, Children's Home Memphis Tenn 25, Wel Mssy & Hosp Wk 25-39*

HUTTON, MARY SANDYS (Va) Box 51, University of Virginia Hospital, Charlottesville, Va Asst to Chapl 57-. b Wash DC 20 Feb 04 d William Stone Hutton & Mary Sandys (Lynch). W&M, Med Coll Va, NY Trng Sch for Dsses 30. Dss Oct 30 Bp H St G Tucker. On Staff Blue Ridge Sch St George Va 30-34, Mssy-Dss-in-c S Geo Mssn Stanley Va 34-57

JACOBEIT, CECILE 10 Oakley Gardens, Chelsea, London SW 3, England Retired 31-

JOHNSON, RUTH (NY) 1047 Amsterdam Av, NY 25, NY Exec Dir NY Trng Sch Dsses 50-. b Minneapolis 18 Aug 87 d Edward Johnson & Helena A C (Eklund). HS Hartford Conn, New Britain St Norm Sch Conn 07, Hartford Sch Rel Educ BRE 32, NY Trng Sch Dsses Spec Stdt 36-37. Dss May 38 Bp Manning. Asst Dss NY Trng Sch Dsses 38-39, On Staff PE City Mssns Phila 39-44, Hd Dss NY Trng Sch Dsses 44-48, Exec Secy Natl Conf Dsses 49-54, Dss-in-c Cntrl House Dsses Sycamore Ill 53-54

KING, DELLEMA JEANNETTE (SD) Box 652, Pierre, SD Mssy S Mich 55-. b Chicago 27 Oct 96 d Merritt Albert King & Alice Maud (Chillingworth). HS Proviso Twp, Chicago Norm Coll 17, NW BS 31 MA 41, Chicago Ch Trng Sch 23. Dss Apr 23 Bp Anderson. Dss Chr Cincinnati O 23-29, Mssy Rosebud Reserv SD 31-36, Mssy S Mich Chap Pierre SD 36-44, Mssy Crow Creek Reserv Ft Thompson SD 44-49, Mssy Pine Ridge Agency SD 49-55

KNEPPER, LAURA MAY (Ida) 906 Sparks, Twin Falls, Ida Retired-. U Ida BMus 03, NY Trng Sch Dsses 07. Dss Nov 07 Bp Satterlee

LANK, BETTY (SD) Eagle Butte, SD Dss S John Evang Cheyenne River Mssn 61-. b Wash DC 31 Jan 26 d Henry Clark Lank & Blanche (Hood). HS Southampton Pa, Cntrl House Dsses 58. Dss Apr 58 Bp Heistand. DRE Chr Roanoke Va 58-61

LATCH, JOSEPHINE SELLERS (Del) Birchrunville, Pa (PO RD 1, Chester Springs, Pa) Music tchr-. b Berwyn Pa 11 Aug 16 d William Clavius Latch & Isabel (Sellers). HS Berwyn, Buc BA 38, S Faith's Trng Sch NY, UTS, Col Tchrs Coll MA 41. Dss Oct 42 Bp McClelland. Dir Rel Educ Gr Chap NYC 41-42, Par Wkr S Andr Wilmington Del 42-43, Chr Hudson NY 43-44, On Staff S Mary's Sch Sewanee Tenn 45-47

LOVELL, ANNE WAITE (WMa) 17 Prudential Rd, Worcester 6, Mass Retired 50-. b Worcester Mass 4 Dec 79 d Luther Merritt Lovell & Clara Simmons (Waite). HS Worcester, NY Trng Sch Dsses. Dss May 08 Bp Vinton. Chr Springfield Mass 08-13, NY Trng Sch Dsses 13-15, Supt Children's Hosp Cincinnati 15-17, Par Wkr All SS Worcester Mass 17-29 Asst to Treas same 30-49, Dir Rel Educ Our Sav Brookline Mass 29-31, Dir Rel Educ S Mich-on-the-Hgts Worcester Mass 31-45

MACDONALD, ANNA ELEANOR (Ol) 322 Boyleston Av No, Seattle 22, Wash Retired 45-. b Troy NY 17 Feb 79 d George Macdonald & Margaret (Reilly). JHU Hosp Trng Sch Nurses 12. Dss June 17 Bp Talbot. S Luke's Hosp Ponce PR 17-18, Par Nurse S Luke's Baltimore 20-25, Nurse S Mary's Sch Knoxville Ill 26-27, Res Nurse Epis Ch Home Wash DC 28-29, Supt Nurses EE&T Hosp Wash DC 29-37 Supt same 37-45*

MARLING, JEANNETTE ELIZABETH (CNY) S Mary's-in-the-Field, Valhalla, NY Dss S Mary's 59-. b Weston-Super-Mare Eng 6 Apr 93 d Rev Arthur Wodehouse Marling & Janet Buchanan (Cameron). Priv Sch Eng, Dss Trng House Toronto Can. Dss June 15 Bp of Toronto. Serv Can 15-16, S Geo NYC 17-39, House Gd Shpd Utica NY 39-43 & 45-50, Brownson Home Victoria Tex 43-45, House Mother S Jas Sch Berlin Conn 50-59*

MAYER, ALICE WILCOX (SwVa) RFD 1, St Paul, Va Mssy Nurse Gr House-on-the-Mountain 46-. b Cincinnati O 16 Feb 98 d Joseph Philip Mayer & Alice Matilda (Wilcox). HS Cincinnati, Bethesda Hosp Sch Nursing Cincinnati RN 19. Dss Aug 51 Bp Phillips. Nurse Hosps Cincinnati & Honolulu TH 19-36*

MAYER, KATE SINTON (Ala) 2914 Broadway, NY 25, NY Retired 57-. b Richmond Va d John Frederick Mayer & Kate Maria (Sinton). Westminster & Miss Susie Morris' Sch Richmond, NY Trng Sch Dsses. Dss May 32 Bp Manning. Gen Park Wk 32-45, Park Wkr S John's Montgomery Ala 45-57

NEHLS, ELMINA LEONE (Ala) Fort Williams Motel, Sylacauga, Ala-. b Leland Miss 1 Aug 92 d Edward Henry Nehls & Martha Irene (Johnson). Bp Wilmer Trng Sch. Dss Sep 37 Bp McDowell. House Mother Epis Ch Home Spring Hill Ala 32-46, Par Wkr & Vstr S Andr Sylacauga Ala

NEWBOLD, ELIZABETH GEIST (Pa) Yubas Av, Burlington, NJ Retired 46-. b Newport Del 22 Feb 77 d John Mitchell Newbold & Mary Eichholtz (Geist). Priv Sch, Col, Phila Ch Trng & Dss House 07. Dss Sep 15 Bp McKim. Mssy Tohoku Jap 07-25, Dir Rel Educ Chr Rye NY 25-30, Calv Germantown Pa 30-40, Cathd Ch Chr Phila 40-46, Tchr Bible S Mary's Hall Burlington NJ 46-49. Auth " Honorable Little Miss Love (O Ai Chan)"

NEWMAN, ANNE WILLIS (SwVa) RFD 1, St Paul, Va Mssy Gr House-on-the-Mountain 39-44 & 46-. b Savannah Ga 10 June 02 d John William Newman & Huldah Sheldon (MacGlashan). Prep Dept & Coll No Ga Coll, NY Trng Sch Dsses 37-39. Dss May 39 Bp Manning for SF. Mssy S Peter's Callaway Va 44-46

ORWIG, CLARA ENID (C) 212 So Ashland Blvd, Chicago 7, Ill On Staff Chicago City Mssns 46-. b Toledo 5 Jan 93 d Albert Orwig & Katherine (Welker). HS Toledo, Chicago Ch Trng Sch 27. Dss Feb 35 Bp H St G Tucker. Mssn Wkr Archdnry Blue Ridge Va 27-38, Mssn Wkr Dist Nev 38-46

PARSONS, RUTH MAY (C) 212 So Ashland Blvd, Chicago 7, Ill On Staff Chicago City Mssns 21-. b Columbia Cross Roads Pa 1 Mar 89 d Mahlon Samuel Parsons & Charlotte Minerva (Vought). Tchrs Trng Sch Elmira NY, NY Trng Sch Dsses 21. Dss May 21 Bp T I Reese. Primary Tchr NY Pub Schs 13-19

PENNOCK, MABEL ADELIA Died 29 Jan 61. For data see 59 Edition

PERCY, ETHEL (SF) 236 8th Av NE, St Petersburg, Fla Retired-. b Millbrook NY 29 May 67 d George Rotton & Abbie (Crocker). Priv Sch, Wellesley, Sorbonne, Phila Dss Sch 14. Dss Nov 14 Bp C B Brewster. Chr New Haven Conn 14-16, S Ign NYC 16-18, S John's Portsmouth NH 18-27, Dio Vt 27-28, Ponce PR 28-30, Vol Dss Chr Ontario Cal 39-51, Vol Dss S John's Salisbury Conn 53-55

PETTERSON, SOPHJENLIFE (At) 1305 Fairview Rd NE, Atlanta 6, Ga Retired-. b Callao Peru 15 Sep 72 d Gustave Petterson & Wilhelmina (Nelson). Dss Dec 05 Bp C K Nelson. Hd Dss Appleton Ch Home Macon Ga

PHELPS, KATHARINE ELIZABETH (Cal) Forest Hill Manor, Pacific Grove, Cal Retired 28-. b NYC 27 Feb 77 d Dudley Farley Phelps & Louise Lander (Prince). Priv Sch Boston, NY Trng Sch Dsses 05. Dss May 05 Bp Greer. Prin S Hilda's Sch Wuchang China 05-17, S Jas Hosp & Prin Sallie Stewart Sch Anking China 20-28

PITCHER, CAROLINE CHURCHILL (La) Alma Plantation, Lakeland, La Retired-. b Lakeland La 26 Aug 80 d George Pitcher & Caroline (Churchill). S Mary's Sch Knoxville Ill, NY Trng Sch Dsses. Dss May 22 Bp Manning. Wkr Amer Ch Mssn Nanchang China 22-26, Par Dss S Mark's San Antonio Tex, S Andr Priory Honolulu TH 29-31

PUTNAM, KATHARINE (Pa) The Leamy Home, Roumfort Rd, Philadelphia 19, Pa Retired 59-. b La Crosse Wis 10 Sep 89 d William Rice Putnam & Jane (Willard). HS Rushford Minn, Chi PhB 13 MA 28, Phila Ch Trng & Dss House 17. Dss May 20 Bp Graves. Mssy Dss Woman's Wk Dist Shanghai China 17-50, City Mssns Staff Dio C 44-45, Secy to Bp Shanghai 49-50, Dir Ch Wk Trng Daniel Baker Coll Brownwood Tex 51-53, Dir Chr Educ &

Nursery Sch Gr Hinsdale Ill 53-56, On Staff Epis City Mssns Chicago 56-58

RADFORD, BERTHA RIVES (SwVa) c/o Dr Munford Yates, Beckwith Home, Petersburg, Va Retired-. b Ivy Hill Bedford Co Va 7 May 76 d Munford Washington Radford & Laura Gray (Somerville). HS Lynchburg Va, Randolph-Macon 04-05, S Faith's Trng Sch Dsses. Dss Sep 07 Bp B D Tucker. Tchr Pub Schs Lynchburg Va. In Japan 08, Chr Schuyler Va 09-13 & 21-23, S Thos So Norfolk Va 13-14, Neighborhood House Fayetteville NC 15-18, Tchr Va Sch 18-21, S Phil Chap Fayetteville NC 24-25*

RAMSAY, LYDIA ANN (NY) Ch of the Holy Communion, Av Americas & 20th, NYC Par Dss & Dir Yth Activities Holy Comm 60-. b NYC 6 Oct 05 d Thomas Ramsay & Harriet (Reburn). HS NCY, NY Trng Sch for Tchrs 27, Hunter Coll, NY Trng Sch Dsses 32. Dss May 32 Bp Manning. Archdnry Blue Ridge Va 32-34, Asst Dss NY Trng Sch Dsses 34-36 & 39-42, Ch Sch by Mail Dist Nev 36-38, Rel Educ S John's Flushing NY 38-39, Rur Wkr Dio Me 42-44, Rur Wkr S Mary's Sparta NJ 44-47, DRE S Mark's-in-the-Bouwerie 47-60

RANSON, ANNA LOVE (Har) 206 E Burd, Shippensburg, Pa Par Dss S Andr 55-. b Charles Town WVa 26 Sep 73 d Briscoe Baldwin Ranson & Anna Truxtun (Forrest). Stevenson Sem Charles Town, Sch Dom Sc YWCA Boston 00, NY Trng Sch Dsses 02. Dss Sep 02 Bp Hall for NY. Asst S Faith's House NY 02-04, Mssy Kawagoe & Sendai Jap 04-21, Dss S Matt Sunbury Pa 23-25, Mssy Sendai & Isoyama Jap 25-38, Par Dss S John's Harpers Ferry WVa 39-50, Par Dss Trin Chambersburg Pa 50-54

REDD, MARY MADELYN (Va) 107 No Blvd, Apt 1, Richmond, Va Stdt House Mother Hosp Va Med Coll Hosp & Pt-time Par Wkr S Paul's 54-. b Mobile Ala 5 Mar 07 d Herman Hubbard Redd & Katherine Clyde (Johnson). HS Mobile, NY Trng Sch Dsses. Dss Sep 37 Bp McDowell. Ch Home for Children Dio Ala 29-35 & 37-39, Archdnry Blue Ridge Va 39-46, Nurse & In-c Rel Trng Children's Hosp Richmond Va 47-54

RIEBE, ELSIE W Died 1 Apr 59

ROBINSON, OLIVE MARGARET (Mich) Parishfield, Brighton, Mich Mem Parishfield Commun 47-. b Harrogate Eng 18 Oct 99 d Joseph Robinson & Lillian Kathleen (Allison). Priv Schs Eng, NY Trng Sch Dsses. Dss Oct 36 Bp H Page. Rur Mssy Dio Mich 28-43, Dss S Jas Birmingham Mich 43-47

ROUTLEDGE, MARGARET JANE (Ph) Hyde Park, Ont, Can Retired 33-. b Hyde Park Ont 12 Jan 64 d Thomas Routledge & Jane (Thirlwall). Pub Sch, NY Trng Sch Dsses. Dss Nov 04 Bp Brent. Mssy Philippines 04-33

SARGENT, EDNA MITCHELL (C) 212 So Ashland Blvd, Chicago 7, Ill On Staff Chicago City Mssns 37-. b Salem Mass 27 Jul 91 d Frederic Wilder Sargent & Adelaide Elizabeth (Mitchell). Bowditch Sch, HS Salem, Boston U Sch Soc Serv & Rel Educ 13, Chicago Ch Trng Sch 26. Dss May 26 Bp Anderson. S Monica's Sch Des Moines Ia 26-27, Chase House Settlmnt Chicago 27-37

SAUNDERS, MARY LOUISE (Cal) 2952 Regent, Berkeley, Cal Retired 52-. b Suisun Cal 5 Dec 80 d Samuel Blanchard Saunders & Carrie Amelia (Hooke). HS Fairfield Cal, San Francisco St Tchrs Coll 15, Dss Trng Sch Pac 20. Dss May 20 Bp Parsons. Dir Rel Educ S Mark's Par Berkeley Cal 20-34 Par Secy same 34-52

SEARLE, CLARA (C) 212 So Ashland Blvd, Chicago 7, Ill Chapl's asst Epis City Mssns Dio C & Epis Ch Wkr Ill St Reformatory for Women 57-. b Susquehanna Pa 1 Sep 96 d Edward Raynsford Warner Searle & Margaret (Bedell). HS Scranton Pa, Bus Coll Jamestown NY 19, NY Trng Sch Dsses 24. Dss May 35 Bp Manning for Be. Par Wkr Gr Providence RI 25-29, Mssn Wkr NYC Mssn Soc 30-32, Par Wkr Gr Nyack NY 35-40, Supt House Gd Shpd Utica NY 40-45, Asst NY Trng Sch Dsses 45-46, Dss-in-c S Andr Mssn Addyson O 47-57

SEYMOUR, EVELYN ELIZABETH (WMa) 102 E 22nd, NY 10, NY Librn Overseas Dept Ch Mssns House 54-, Pt-time Par Wkr Holy Trin 60-. b Stamford Conn 22 Dec 07 d William Charles Seymour & Grace Edith (Strong). HS Pittsfield Mass, NY Trng Sch Dsses 38, Col. Dss May 38 Bp Manning for WMa. Mssy Archdnry Blue Ridge Va 38-43 & 44-45, Soc Serv Dept Epis EE&T Hosp Wash DC 43-44, Wk Tomah Mauston & Sparta Wis 45-47, Field Wkr Dio EauC 47-49, Wkr-in-c S Faith's House Salina Kan 49-54, In-c Ch Sch by Mail Sa 50-54, Pt-time wk Chapl's Off Bellevue Hosp NYC 57-60

SHERMAN, ANN (C) S Anne's Home, Mission Home, Va Asst Dir S Anne's Hm 60-. b Evanston Ill 9 Feb 32 d Ransom Miles Sherman & Helen Mae (White). HS Beverly Hills Cal, MacMurray Coll AB 56, Cntrl House for Dsses 60-. Dss June 60 Bp Street. Public Sch tchr 56-58

SIME, ELEANOR IRVINE Resigned 25 Apr 60

SMITH, ELEANOR PILCHER (C) 203 North, Elgin, Ill Retired 54-. b Galveston Tex 21 Aug 84 d James Arnold Pilcher & Eleanor Sophia (Fitch). Birmingham Conserv Mus, NY Trng Sch Dsses. Dss May 26 Bp Manning. Dir Chr Educ S Mark's New Britain Conn, On Staff S Matt Cathd Dallas Tex, Dir Chr Educ S Andr Cathd Honolulu TH, Par Wk Trin Watertown NY, Hd NY Trng Sch Dsses 39-42, Dir Rur Educ Town & Country Coun Dio C 42-51, Devotional Secy Dio C 52-54

SMITH, GRACE ETHEL Died 15 Dec 59. For data see 59 Edition

SPENCER, PHYLLIS TEN BROECK (NY) 1419 Orrington Av, Evanston, Ill Stdt 60-. b NYC 17 June 22 d Henry James Spencer & Margaret Beekman (Abbott). Brearley Sch, Mt Holyoke BA 44, Col MA 46, Gilmore House London 53. Dss Nov 53 Bp Donegan. Dss S Andr Milwaukee Wis 53-55, Dss Holy Trin NYC 55-60

SQUIRES, FLORENCE MAY LOWES (USC) 1501 Washington, Columbia 1, SC Retired-. b Brantford Ont 12 Oct 84 d John Lowes & Margaret (Mordue). Brantford Collgt, Hamilton Norm 02, Gordon Bible Coll 08, Hartford Sch Rel Ped 14, Ya Div Sch. Dss Apr 35 Bp Finlay. m 11 Nov 15 Rev Norman I Squires (dec). Wk in Congreg Ch 09-12 Min same 24-35. Dss-in-c S Matt Mssn Columbia SC 35-45 Asst same 45-47, Vol Wkr Rel Educ Gd Shpd Columbia SC 47-. Chrmn Dept Mssns Woman's Aux USC 47-

STERNE, ANNA GERTRUDE (Al) 426 So Hill, Los Angeles, Cal Retired-*

STEWART, GERTRUDE (Pa) The Leamy, Roumfort Rd, Phila 19, Pa Retired 41-. b Winfield Kan 26 Mar 81 d Archibald Stewart & Margaret (MacWhirter). HS Rutland Vt, Phila Ch Trng & Dss House 06. Dss Mar 08 Bp Roots. Mssy Tchr & Evang Wkr Hankow China 06-27, Hd Dss Phila Ch Trng & Deaconess House 27-31, Dioc Dir Bible Women's Wk Hankow China 31-41. Vol Nurse's Aid 41-. Ed Var sch charts & outline Bible studies in Chinese

SWINBURNE, SARAH FRANCIS (Hon) Box 6022, Honolulu 18, Hawaii Wkr S Geo Pearl Harbor 58-. b Tacoma Wash 12 Jan 98 d Richard Henry Swinburne & Helena Sneade (Orsburne). U Cal, Dss Trng Sch Pac 21. Dss Aug 22 Bp Parsons. Gd Samar San Francisco 21-25, S Andr Cathd Honolulu TH 25-31, S Steph Waialua Oahu TH 31-37, S Eliz Honolulu 37-44, All SS & Chr Chs Kauai TH 44-45, Par Dss & In-c S Mary's Kindergarten Honolulu 45-57, Par Dss S Matt Mssn Waimanalo TH 57-58*

TAYLOR, HELEN LESLIE (C) 203 North, Elgin, Ill HS Tchr & Counslr Kane & Cook Cos 50- & Assoc Min Mus & Organist area chs 56-. b Elgin Ill 31 Oct 08 d Leonard S Taylor & Ruth Amanda (Leslie). HS Elgin, Art Inst Chicago, NW BA, Col MA 43, SWTS, NY Trng Sch Dsses. Dss Sep 43 Bp Conkling. Asst Dir Rel Educ S Clem NYC 42-43, Exec Dir Dept Chr Educ Dio C 43-48 Asst same 48-50, T&C Coun Corresp Sch Dio C 43-49, Dir Chr Educ S Jas Dundee Ill 47-49 Org & Choir Dir same 56-58, Hosp Wkr Kane Co Ill 49-50, Org & Dir Mus Congreg Ch Carpentersville Ill 50-56, Dir Educ T&C Coun Dio C 50-. Mem AGO. Free-lance art wk

THOMSON, RUBY HELEN (Conn) S Hilda's House, 80 Broadway, New Haven 11, Conn Dss Chr 21-. b New Haven Conn 5 Aug 85 d David William Thomson & Sarah Bird (Woodruff). HS, Kindergarten Trng Sch. Dss May 21 Bp C B Brewster

TRASK, ELIZABETH REED EASTMAN (Me) 49 Pleasant, Gardiner, Me Retired 58-. b Greenfield Mass 21 Nov 86 d John Cotton Eastman & Lucy Ashmun (Hooker). Froebel Inst Landsdown Pa, NY Trng Sch Dsses 29. Dss May 29 Bp Manning. m 8 Nov 15 Herbert Albert Trask (dec). Rur Mssy Wk Dio RI 29-37, Rel Educ Wk Chr Gardiner & S John's Dresden Mills Me 38-51, Rel Educ Wk S Andr Pittston Me 38-58

TRUESDELL, MARY PARISH (Q) 126 W 14th, Davenport, Ia Asst DRE Chr Moline Ill 58-. b Chicago 14 Jan 94 d Clarence Henry Truesdell & Jennie (Browne). HS Waupaca Wis, Milwaukee-Downer Coll BS 16, Phila Ch Trng & Dss House 18, Palmer Sch Chiropractic Davenport Ia DC 37. Dss May 19 Bp Rhinelander. Asst Phila Ch Trng & Dss House 18-19, Par Dss Pro-Cathd S Mary Phila 19-22, Rue Mssy Allegany Co Mssn Belmont NY 22-25, Dir Rel Educ S Andr Rochester NY 25-27, Tchr Rel Educ S Faith's Sch Saratoga Springs NY 27-28, Par Asst Trin Cathd Davenport Ia 39-42, DRE Chr Moline Ill 43-58. Auth "The Deaconess Office and Ministry"

TUCKER, ANNE URSULA (SVa) Gresham Ct, 1030 W Franklin, Richmond 20, Va Retired-. b Brunswick Co Va 10 Jul 85 d Henry Williamson Tucker & Louisa Scott (Nelson). HS Danville Va, Randolph-Macon Inst, Randolph-Macon Woman's Coll, U Va, NY Trng Sch Dsses. Dss May 31 Bp Thomson. Jackson-Feild Epis Home Va 31-32, Grubb Hill Va 32-33, Asst Supt St Industl Farm for Women Va 33-40, Secy to Hd Blue Ridge Sch Va 42-44, Nurse Epis Ch Home Richmond Va 44-45, On Staff St Industl Farm for Women Goochland Va 45-50, On Staff Chastain Home Halifax Va 54-58

WARD, MARY FRANCES (Ariz) 501 No 18th, Phoenix 6, Ariz Retired-. b Lonaconing Md 9 Jul 99 d Samuel Vinient Blake Ward & Margaret Marshall (Stewart). Phila Ch Trng & Dss House 25. Dss Nov 35 Bp Wyatt-Brown. S Martha's Settlmnt House Phila 25-26, House Mother Bethesda Sch for Girls Phila 27-29, Chr Williamsport Pa 29-36, Phila City Mssn & Dir Rel Educ Sleighton Farm Sch for Girls 36-39, Mssy to Indians Ethete Wyo 39-42, Dir Ch Sch by Mail Ariz 45-55, Dss S Luke's Hosp Phoenix Ariz 45-

WATTS, PAULINE ELEANOR (Colo) 1715 Greenwood, Pueblo, Colo Visitor to Sick Parkview Epis Hosp 60-. b Newburyport Mass 27 Mar 00 d Hiram Watts & Angie Louise (Chapman). HS Newburyport, Boston U BA 23. Dss May 53 Bp Donegan. Engl Tchr Mass HS 23-42, Asst Personnel Mgr Hytron Radio & Radar Co Newburyport Mass 42-46. Lay Mssy S Mark's Nenana Alaska 47-51, Par Wkr S Steph NYC 53-55, House

Mother Nursery Bldg Gd Shpd Mssn Ft Defiance Ariz 55-57, Par Wkr & Dir Sun Sch S Mart New Bedford Mass 57-60

WEAVER, DOROTHY ESTHER DECIUS (C) Turley Falls, Rt 4, Hendersonville, NC Retired 56-. b Phila 16 Sep 93 d Frank Craven Weaver & Hannah (Decius). Phila Ch Trng Sch & Dss House. Dss Dec 17 Bp Anderson. Dss on Staff City Mssns Dio C 16-56

WEST, MARY CLELLAND (NY) S Luke's Home, 2914 Broadway, NY 25, NY Retired 46-. b St Joseph Mo 1 June 75 d Charles Edward West & Celia (Clelland). HS St Joseph, NY Trng Sch Dsses 09. Dss Oct 09 Bp Greer. Par Dss S John's Troy NY 09-10, Mssy S Andr Canton NC 10-12, Par Dss S Paul's Paterson NJ 13-16, Par Dss Messiah Rhinebeck NY 16-21, Par Dss Holy Trin NYC 21-25, Exec Secy Girls' Friendly Soc Dio NY 26-33, Par Secy S Peter's Morristown NY 34-37, Sacristan Cathd S John Div NYC 40-45

WILSON, GRACE ELIZABETH (C) Turley Falls, Rt 4, Hendersonville, NC Retired 56-. b Kittanning Pa 9 Oct 82 d Rev William White Wilson & Irene Mayhew (Ladd). Steven's Sch Chicago, Chi, Phila Ch Trng & Dss House 16. Dss Dec 17. Par Wkr Epiph Chicago 16-24, On Staff City Mssn Dio C 24-56

WINSER, NATHALIE E (N'k) 44 Hawthorne Pl, Montclair, NJ Par Vstr S Luke's 50-. b Saxe-Coburg Gotha Ger d Henry J Winser & Edith M (Cox). Tutors & Priv Schs, NY Trng Sch Dsses. Dss Sep 07 Bp Greer. Bronx Ch House NY 07-08, Par Dss Chr NY 08-13 & 14-15, Dss-in-c S Geo NYC 13-14, Secy Bp NY 15-20, Par Dss Chr Rye NY 21-26, Par Vstr Trin Cathd Newark NJ 33-35, Dir Rel Educ Chr Ridgewood NJ 35-36, Dir Rel Educ Chr Westport Conn 37-38, Par Vstr S Luke's Montclair NJ 38-46*

Index of Supplementary Section

GENERAL CONVENTION 1961, DIGEST ..... S 3
THE CHURCH'S EVOLVING ARCHITECTURE 1958-1961 ..... S 12

PHOTOGRAPHS OF CLERGY GROUPS

THE NATIONAL COUNCIL OFFICERS ..... S 17
BERKELEY DIV. SCH. ..... S 18
BEXLEY HALL ..... S 18
CH. DIV. SCH. OF PACIFIC ..... S 19
EPISCOPAL THEOLOGICAL SEM. (CAMBRIDGE) ..... S 20
E. THEOL. SEM. IN KENTUCKY ..... S 20
E. THEOL. SEM. OF SOUTHWEST .... S 21
GENERAL THEOL. SEM. ..... S 21
NASHOTAH HOUSE ..... S 22
PHILADELPHIA DIV. SCH. ..... S 19
P. E. THEOL. SEM. IN VIRGINIA ..... S 22
SCH. OF THEOL. OF UNIVERSITY OF SOUTH ..... S 23
SEABURY-WESTERN THEOL. SEM. .... S 23
ALABAMA ..... S 24
ALASKA ..... S 25
ALBANY ..... S 26
ARIZONA ..... S 27
ARKANSAS ..... S 28
ATLANTA ..... S 29
BETHLEHEM ..... S 30
CALIFORNIA ..... S 32-33
CENTRAL AMERICA ..... S 31
CENTRAL BRAZIL ..... None
CENTRAL NEW YORK ..... S 34-35
CHICAGO ..... S 36-37
COLORADO ..... S 38
CONNECTICUT ..... S 40-41
CUBA ..... S 39
DALLAS ..... None
DELAWARE ..... S 42
DOMINICAN REPUBLIC ..... S 43
EAST CAROLINA ..... S 44
EASTERN OREGON ..... S 45
EASTON ..... S 45
EAU CLAIRE ..... S 46
ERIE ..... S 47
EUROPEAN CHURCHES ..... S 48
FLORIDA ..... S 49
FOND DU LAC ..... S 50
GEORGIA ..... S 51
HAITI ..... S 43
HARRISBURG ..... S 52
HONOLULU ..... S 53
IDAHO ..... S 54
INDIANAPOLIS ..... S 55
IOWA ..... S 56
KANSAS ..... S 57
KENTUCKY ..... S 58
LEXINGTON ..... S 59
LIBERIA ..... S 60
LONG ISLAND ..... S 62-63
LOS ANGELES ..... S 64-65
LOUISIANA ..... S 61
MAINE ..... S 66
MARYLAND ..... S 68-69
MASSACHUSETTS ..... S 70-71
MEXICO ..... None
MICHIGAN ..... S 72-73
MILWAUKEE ..... S 67
MINNESOTA ..... S 74
MISSISSIPPI ..... S 75
MISSOURI ..... S 76
MONTANA ..... S 77
NEBRASKA ..... S 78

NEVADA ..... S 79
NEW HAMPSHIRE ..... S 80
NEW JERSEY ..... S 82-83
NEW MEXICO AND SOUTHWEST TEXAS ..... S 81
NEW YORK ..... S 84-85
NEWARK ..... S 86-87
NORTH CAROLINA ..... S 88
NORTH DAKOTA ..... S 89
NORTHERN CALIFORNIA ..... S 90
NORTHERN INDIANA ..... S 91
NORTHERN MICHIGAN ..... S 92
NORTHWEST TEXAS ..... S 93
OHIO ..... S 96-97
OKLAHOMA ..... S 94
OLYMPIA ..... S 95
OREGON ..... S 98
PANAMA CANAL ZONE ..... S 99
PENNSYLVANIA ..... S 102-103
PHILIPPINES ..... S 100
PITTSBURGH ..... None
PUERTO RICO ..... S 101
QUINCY ..... S 104
RHODE ISLAND ..... S 105
ROCHESTER ..... S 106
SAN JOAQUIN ..... S 107
SOUTH CAROLINA ..... S 108
SOUTH DAKOTA ..... None
SOUTH FLORIDA ..... S 110-111
SOUTHERN BRAZIL ..... None
SOUTHERN OHIO ..... S 112-113
SOUTHERN VIRGINIA ..... S 109
SOUTHWESTERN BRAZIL ..... S 114
SOUTHWESTERN VIRGINIA ..... S 115
SPOKANE ..... S 116
SPRINGFIELD ..... S 117
TAIWAN ..... S 53
TENNESSEE ..... S 118
TEXAS ..... S 119
UPPER SOUTH CAROLINA ..... S 120
UTAH ..... S 121
VERMONT ..... S 121
VIRGIN ISLANDS ..... S 101
VIRGINIA ..... S 122-123
WASHINGTON ..... S 124
WEST MISSOURI ..... S 125
WEST TEXAS ..... S 126
WEST VIRGINIA ..... S 127
WESTERN KANSAS ..... S 128
WESTERN MASSACHUSETTS ..... S 129
WESTERN MICHIGAN ..... S 130
WESTERN NEW YORK ..... S 131
WESTERN NORTH CAROLINA ..... S 132
WYOMING ..... S 133

General Convention Digest . . . Detroit 1961

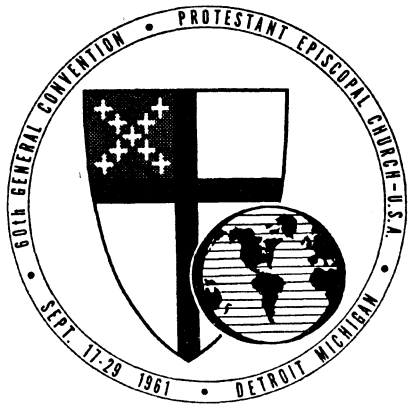

The 60th General Convention of the Protestant Episcopal Church in the U.S.A., meeting in Detroit, Mich., September 17–29, 1961:

CHURCH UNITY

• Made a series of important decisions in the area of Church unity including:

(1) **Full communion** with three Churches in other countries—the **Philippine Independent Church,** the **Spanish Reformed Episcopal Church** and the **Lusitanian** (Portuguese) **Church, Catholic, Apostolic, Evangelical.**

(2) Authorization of **four-way unity discussion** in the United States among **Presbyterians, Episcopalians, Methodists,** and **United Church of Christ.**

(3) **Conditional approval** of a Scheme of Union in Ceylon which will unite Anglicans, Methodists, Presbyterians, Baptists, and South Indians in a new **"Church of Lanka."**

(4) **Disapproval** of a similar union plan in **North India and Pakistan** which differs at certain key points from the Ceylon Scheme.

(5) Repeal of a canonical provision for **ordination** to the priesthood of **Protestant ministers** who would continue to serve in their previous denomination.

(6) Encouragement of **closer relations** with the **Eastern Orthodox** (who have no governmental means of establishing criteria for unity with other Churches except an ecumenical council).

In resolutions implementing these decisions, the Convention:

Philippines

• Accepted a **concordat offered by** the three-million-member **Philippine Independent Church** in the following terms:

"(1) Each Communion recognizes the Catholicity and independence of the other and maintains its own.

"(2) Each Communion agrees to admit members of the other Communion to participate in the Sacraments.

"(3) Full communion does not require from either Communion the acceptance of all doctrinal opinion, sacramental devotion, or liturgical practice characteristic of the other, but implies that each believes the other to hold all the essentials of the Christian Faith."

• Invited *Obispo Maximo* de los Reyes to celebrate Holy Communion according to the PIC rite for a congregation of bishops, deputies, and Triennial delegates; the service was held at Mariners' Church, Detroit, September 27th.

• **Set up,** subject to parallel action by the PIC, a **joint council** of the two Churches with the Bishop of the Philippines as chairman and a liaison officer resident in the Philippines. With a $50,000-a-year-budget supplied by the Episcopal Church the joint council would:

(1) Pay for the liaison officer and Joint Council expenses.

(2) Support the program and personnel of the Central Office of the Philippine Independent Church.

(3) Provide retirement income for elderly bishops and priests of the PIC.

(4) Finance programs of both Churches in the Philippines in lay leadership and stewardship training, and youth and college work.

(5) Assist "pilot parishes" of the PIC to develop the parochial and pastoral structure of the local congregation upon a "sound theological and financial basis."

(6) Consider other projects in the life and work of the two Churches, including possible establishment of high schools and a college.

Spain and Portugal

• **Invited** the **Spanish and Lusitanian Churches** to enter into a concordat with the Episcopal Church in the same terms as that with the Philippine Independent Church (substantially the wording of the "Bonn Agreement" with the Old Catholics of Europe.)

• Also agreed with the 850-member Spanish Church and the 1,200-member Lusitanian Church to "work together ... and give such mutual assistance as they are able." (The two Churches have long received episcopal ministrations from the Church of Ireland, with which they are in full communion, and recently were supplied with bishops of their own in the Anglican succession.)

United States "Conversations"

• Accepted a proposal from the **United Presbyterian Church in the USA** to join with it in inviting the **Methodist Church** and the **United Church of Christ** (consisting of the former Congregational-Christian and Evangelical and Reformed Churches) "to **explore the establishment of a united Church truly Catholic, truly Reformed, and truly Evangelical.**" The Presbyterian resolution asked that each Church appoint a committee of nine persons "to **negotiate a plan of union.**" Instead, Convention authorized its 17-member Commission on Approaches to Unity "to **conduct these conversations**" on the basis of the Chicago Lambeth Quadrilateral and directed the Commission to invite representatives of the **Polish National Catholic Church** to participate.

• Continued the **Commission on Approaches to Unity** and authorized it to continue the separate discussions with the **Methodists** which have been going on for some years.

• Instructed the Commission to conduct its unity discussions within the framework of statements of Church's position in the Chicago Lambeth Quadrilateral, the Lambeth Appeal to All Christian People, and the Statement of Faith and Order prepared by the Unity Commission on instructions of the 1946 General Convention.

Ceylon, North India, Pakistan

• Declared, "We anticipate thankfully recognizing the **Church of Lanka,** if organized on the basis of the proposed Constitution, as a Province of the Church Universal, holding the **apostolic Faith** and possessed of **true bishops, priests, and deacons.**"

• Looked forward to establishment of **full communion** with the Lanka Church, "in anticipation that **certain anomalies and contradictions** in the proposed practice of the Church of Lanka will be satisfactorily resolved."

• Informed the Metropolitan of India, Pakistan, Burma, and Ceylon that the Episcopal Church **cannot** say that it would enter into full communion with the proposed **Church of North India/ Pakistan** because of objections to the proposed service of unification and certain theological objections on Baptism, the ministry, statements of faith, and the Holy Communion. (The plan covers two distinct proposed Churches, one of North India and one of Pakistan, but is otherwise identical for both.)

Ordination in Special Cases

• Adopted a new Canon 36, replacing old Canons 36 and 38, **eliminating** the former provisions of Canon 36 for (1) ordination of Protestant ministers who wish **episcopal ordination** while continuing to serve as pastors of **non-Episcopalian congregations;** (2) ordination to **dual ministry** in the Episcopal Church and a non-Episcopal Church. The new canon provides educational standards and testimonials similar to those required for Episcopal Church candidates, adapted somewhat to the situation, and provides for recognition that the ordinand **has already been ordained "a minister of Christ."** From Canon 38, it preserves a provision for **conditional ordination** of episcopally ordained **clergy whose orders are doubtful.** (Canon 36 was originally adopted as part of an effort to enter into a concordat with the Congregationalists, but the concordat failed and no non-episcopal Church since has indicated that it desired its ministers to receive ordination from bishops of the Episcopal Church.)

Eastern Orthodox

• Called for **continued participation** of the Episcopal Church with other Anglican Churches in conversations with the **Eastern Orthodox Communion.**

• Encouraged **clergy** and **parishes** to maintain **friendly relations** with Orthodox churches in their communities.

• Continued the **Joint Commission on Coöperation with the Eastern Orthodox and Old Catholic Churches,** designating 15% of the Good Friday Offering for the Russian Orthodox Theological Institute in Paris and other purposes under the Commission's direction.

• Asked the National Council to clear up some **confusion about the Good Friday Offering** by a study of financial needs in the Holy Land and by making sure that promotional materials reflect the actual scope of the use of the offering.

• Provided that **"not less than $15,000 annually"** from the Good Friday Offering be earmarked for the **Jerusalem and the East Mission** under the Anglican Bishop in Jerusalem, the remainder (after deducting the Commission's 15%) to be expended for work in the Near East under discretion of the National Council.

• Sent fraternal **greetings** to the **Orthodox Conference at Rhodes,** which met to make plans for a Pan-Orthodox meeting.

Ecumenical Machinery

- Provided for an **ecumenical officer** in the **office of the Presiding Bishop** to serve as his special assistant on ecumenical matters.
- Continued the **Joint Commission on Ecumenical Relations** with seven bishops (including the Presiding Bishop), seven priests, and seven laymen. The House of Deputies adopted a resolution asking Mr. Morehouse, president of the House, to reappoint himself as a member.
- Welcomed the proposal of certain Roman Catholic scholars for a **translation** of the **Bible** which would be acceptable to **Roman Catholics** and **Anglicans** and **Protestants** alike.

EPISCOPATE

- Elected three new missionary bishops: the Very Rev. **Romualdo Gonzalez-Agueros,** dean of the Havana Cathedral, as **Bishop of Cuba**; the Rev. **Dillard H. Brown** of Washington, D. C., as **Bishop Coadjutor of Liberia**; and the Rev. **Charles P. Gilson** of Taipei, Taiwan, as **Suffragan of Honolulu for Taiwan.** (The House of Bishops elects and the House of Deputies confirms the election.)
- Subsequently gave the required consent to the "request of the missionary district of Honolulu for the election of a suffragan" in order to legalize Mr. Gilson's election. (He was consecrated at General Convention on September 28th, an unusual, but not unprecedented occurrence.)
- Accepted the missionary district of **San Joaquin** into union with General Convention **as a diocese.** Bishop Walters, the missionary bishop, automatically becomes the diocesan. (In the past 10 years, five domestic missionary districts have become dioceses.)
- Gave canonical consent to: election of **John M. Allin, as Coadjutor of Mississippi;** election of **Joseph W. Hutchens** as **Suffragan of Connecticut;** the request of **South Florida** for permission to elect a **Suffragan** to replace the Rt. Rev. William F. Moses, deceased; the request of the same diocese for permission to elect a **second Suffragan.** (Between meetings of Convention such consents are obtained by mail from the bishops and the standing committees of the dioceses.)
- Asked the new **Strategic Advisory Committee** to study questions of erection of **new missionary jurisdictions** and election of **overseas bishops** in consultation with the **overseas committee of the House of Bishops.**
- Expressed concern (deputies) about **increasing activities and responsibilities** laid upon the **bishops,** and asked the House of Bishops to appoint a committee to study the problem; the bishops thanked the deputies for their concern.
- Sent greetings to the new **Archbishop of Canterbury** (Dr. Ramsey) from the first General Convention since his accession to the chief see of the Anglican Communion.
- Set aside Easter Even, April 21, 1962, as the day to celebrate the **175th anniversary** of the return of **Bishop William White** to Pennsylvania after his consecration at Lambeth, February 4, 1787, as the first American bishop in the English line.
- Provided by amendment of Canon 42 that when an otherwise suitable person is to be consecrated **Bishop for a foreign land** but has not been episcopally ordained to the diaconate and priesthood he may be so ordained on successive days.

CHURCH'S PROGRAM

- Adopted a **budget** for the missionary, educational, and social work of the Church, administered by the **National Council,** in the sum of **$10,504,760,** for 1962; **$11,496,615,** for 1963; and **$12,104,147** for 1964, subject in each year to revision by the National Council in view of expected income, on the "pay as you go principle" (i.e., no deficits allowed).
- Urged that **missionary salaries** and salary increases and missionary travel allowances be the **last to be cut** in case of downward revision of the budget.
- Asked the **National Council** to assign to appropriate departments or units **responsibility for reviewing** financial assistance to **agencies not under its administrative control.**
- Required that **all Church Organizations** organized by General Convention or National Council, or receiving funds from either, **file annual audited reports** with the treasurer of National Council.
- Urged all Church members to practice **tithing** as a **"basic Christian responsibility** and privilege."
- Asked **parishes and missions** to accept as a goal the giving of **half their ordinary income to work outside** the parish in national, diocesan, and local programs.
- Asked **dioceses and missionary districts** to accept the goal of giving to the **national Church** an amount **equal to their expenditure on diocesan or district programs.**
- Urged parishes and dioceses to give **10% of the amount raised in capital campaigns** for needs beyond their own boundaries.
- Set up a budget item of **"Revolving loan fund and grants"** ($500,000, $700,000, and $900,000) and provided that in its use **priority**

be given to needs of missionary districts and that in both dioceses and districts the fund be used only in cases of **inability to obtain funds from other sources** on reasonable terms. Money repaid is to be used for future loans.

• New budget funds for **work in the inner city** under the Home Department of the National Council were earmarked for experimental programs and research on the Inner City Church, for training clerical and lay workers, for stimulating vocations and encouraging local programs, under the guidance of an **advisory committee on the Church and the City.**

Industrialization

• Toured industrial Detroit and met in joint session to hear recommendations of the **Industrial Study Project** of the Joint Commission on the Church in Human Affairs.

• Instructed National Council to utilize "theological and scientific resources" in expanding present programs for **Church ministry in industrial society** and pioneering **new forms** of ministry. (Difference from "Inner City" emphasis is that Industrial Study Project views all of society as equally involved in revolutionary changes of present day.)

Indian Work

• Adopted a comprehensive **policy and program for Indian work** in a set of nine resolutions resulting from a National Council study of the subject:

(1) Recognizing "the right of all peoples to self-determination" and the Indian as "a person who is culturally unique and yet fully sharing in American society," the Church intends to involve Indians constantly in the planning and conduct of Indian work; the Church's ministry is "to the total man" and concerned with education, employment, home community life, and full citizenship, as well as spiritual development; admitting fluctuation and some "apathy" in the past, the Episcopal Church is "resolved to atone for these failures in **renewal of its mission and ministry to the Indian people.**"

(2) The Church demands a **just and consistent Indian policy** on the part of **Congress** and the Bureau of Indian affairs; **opposes termination of federal services; urges development of reservation and community resources.** Resolution calls for the appointment of Church representatives to governmental and voluntary groups, with one representative appointed "to **function in Washington.**"

(3) The National Council is asked to appoint a "**permanent advisory council on Indian work,**" to designate a Home Department officer to carry major responsibility in this area, and to select clerical and lay consultants on Indian work to help orient and train personnel in the field.

(4) **New situations facing Indians** in urban areas in towns near reservations and in reservations themselves **require pioneer projects** which the Home Department is requested to set up.

(5) Steps are proposed to stimulate **vocations among Indians and non-Indians** for Indian work, and to provide training and retraining for workers.

(6) Additional funds should be made available for the repair and adaptation of **physical plants and equipment.**

(7) **Scholarships for Indians** should be the concern of a scholarship committee.

(8) **Leaves of absence for study** should be granted to Indian workers, clerical and lay.

(9) The Department of **Christian Social Relations** is asked to assist in a study of the **social problems** afflicting Indian community life.

National Council

• Elected two bishops, two presbyters, three laymen, and four women to six-year terms on the **National Council** as follows: Bishops **Louttit of South Florida** and **Hunter of Wyoming,** the Rev. Messrs. **Edward G. Mullen** and **Joseph S. Young;** Messrs. **Hugh Laughlin** of Ohio, **Stephen Shadegg** of Arizona, and **Byron S. Miller** of Bethlehem; and (on nomination of the Triennial Meeting of Episcopal Churchwomen) **Miss Leila Anderson** of New York, **Mrs. John H. Foster** of West Texas, **Mrs. John R. Newcomer** of Arizona, and **Mrs. Donald W. Pierpont** of Connecticut. **Mr. Ernest Greene** of Washington was elected for **three years** to fill a vacancy.

• **Defeated** a proposal from the Joint Commission on Society and Alcohol to add an **executive secretary for Alcohol Education** to the Department of Christian Social Relations.

• Asserted that **Evangelism** is the concern of **every National Council officer and Department,** but asked the Presiding Bishop to "designate or appoint a **qualified person**" to **coördinate** evangelistic emphases in the Council; this was the Deputies' substitute for a resolution from the House of Bishops asking that an executive secretary for evangelism be appointed.

• Requested the National Council to conduct a study of the **salaries of missionary clergy** in missionary districts and increase them to meet rising costs.

• Reëlected **Lindley M. Franklin, Jr.,** as **treasurer** of "the Domestic and Foreign Missionary Society of the Protestant Episcopal Church in the United States of America," which automatically makes him treasurer of the **National Council.**

Other Action

• Asked the Presiding Bishop to designate a Sunday on which **gifts** may be received for the **Episcopal Church Center,** new headquarters building in New York which will house the

National Council and other agencies; asked that offering envelopes be provided for dioceses that desire them.

• Created a **Joint Committee to Study Quotas** and propose canonical changes aimed at a **"financial partnership plan"** between dioceses and National Council.

• Created a Commission to consider **status and nomenclature of missionary districts** (a recommendation of the Gray report referred to Convention by the National Council).

• Expressed "grateful appreciation" to the **Churchwomen** for the **United Thank Offering** of **$4,339,190.81.**

CHURCH GOVERNMENT

• Elected **Clifford P. Morehouse** as **president of the House of Deputies,** succeeding the Rev. Theodore O. Wedel, who was given the courtesy title of president emeritus. (Mr. Morehouse's was the first unanimous election of a new president in 108 years.)

• Elected the Rev. **Samuel N. Baxter, Jr., secretary of the House of Deputies;** reëlected the Rt. Rev. **Nelson M. Burroughs** as **vice-chairman** and the Rev. **Alexander M. Rodger** as **secretary** of the **House of Bishops** (each house elects its own officers).

• Elected by concurrent action as officers of Convention: the Rev. Mr. **Baxter, secretary of Convention** and editor of the Convention Journal; the Rev. Mr. **Rodger, registrar; Richard P. Kent, Jr., treasurer;** the **Church Pension Fund, recorder of ordinations;** the Rev. **Walter H. Stowe, historiographer.**

• **Defeated** in both Houses proposals to **change the name of the Church** (Bishops and lay deputies voted against; clerical deputies voted for the change to "the Episcopal Church in the U.S.A."); Bishops also **defeated a proposal** from the House of Deputies for a Commission to study and report on the subject to the next Convention.

• Adopted **definitions** of Church member, member in good standing, and communicant in good standing after many years of unsuccessful attempts; under the new definitions:

A **member** is a **properly baptized** person whose Baptism has been "duly recorded in this Church."

A **member in good standing** is one who has for the past year, "unless for good cause prevented," **obeyed Canon 19** which provides that "All persons within this Church shall celebrate and keep the Lord's Day, commonly called Sunday, by regular participation in the public worship of the Church, by hearing the Word of God read and taught, and by other acts of devotion and works of charity, using all godly and sober conversation."

A **communicant in good standing** must also have been confirmed or received by a bishop and have received the Holy Communion at least thrice in the past year.

• Resisted all **proposals to change the frequency of General Convention** or the composition of the House of Deputies, but kept the subject alive by referring it to a Commission for report to the next General Convention; also gave this Commission the assignment of studying the **provincial system,** discontinuing the separate bodies which had been studying national and provincial Church government.

• **Rejected** a request from the Triennial Meeting of Churchwomen to amend the Constitution **to permit women** to be elected **deputies** to General Convention.

• Adopted a **General Convention Budget** of $475,485 for the next three years, covering the Presiding Bishop's stipend and expenses, costs of General Convention and its Committees and Commissions, and a few other items.

• Made the Deputies' Committee on Expenses, which prepares this budget, a Joint Committee of the two Houses.

• Amended Canon 1 to provide that the treasurer's accounts may be audited at the direction of a committee instead of by the committee itself, and **established a Joint Committee on Audit** consisting of one bishop, one presbyter and one layman.

• Continued the **Joint Committee on Committees and Commissions.**

• Amended the Constitution in seven places to give the **Convocation of the American Churches in Europe** the same rights in General Convention as missionary districts.

• Amended the Constitution to make **overseas missionary bishops** part of the **quorum** of the House of Bishops (previously their absence did not count against it); also to include their **consents** in the majority required for ratification of the **election of a bishop.**

• Accepted the invitation of the diocese of Missouri to hold the **1964 Convention in St. Louis,** October 11–23, 1964, and appointed a Committee on Arrangements. Appointed another Committee to look for a host diocese for the 1967 Convention.

• Made statehood for **Alaska and Hawaii** official by changing "territories" to "states" in Canon 8, which defines the area of provinces.

• Asked **diocesan chancellors** to send copies of any opinion construing the **Constitution and Canons of the Church** to the Presiding Bishop's office for possible circulation to other dioceses.

• Continued the **Committee on Supplements to White and Dykman's Annotated Constitution and Canons.** The Committee has under consideration a plan for renumbering the canons which will avoid changing the numbers of old canons when a new one is adopted.

• Made various small **changes in Constitution and Canons,** such as changing "Woman's Auxiliary" to "Episcopal Churchwomen" and "No new Diocese shall be formed which shall contain fewer than six Parishes" to "No new Diocese shall be formed unless it shall contain six Parishes."

• Revised Canon 5, **on reporting Church statistics,** to fit a new **parochial report form** prepared by the Committee on the State of the Church on instruction of 1958 Convention. "Other relevant information" included, and a copy of parish report must be sent to National Council as well as the bishop. (Modern business machines will be used for statistical analysis.)

PUBLIC AFFAIRS

• After long and lively debate in the House of Deputies, recognized "the importance of having the **National Council of Churches** speak to the Churches about the Christian implications of contemporary social, economic, and political issues," but declared that "no pronouncement can, without action by this Church's authority, be regarded as an official statement of this Church;" instructed the **Joint Commission on Ecumenical Relations** to make a study of NCC in relation to matters on which it has been criticized, and to increase Episcopal Church representation of lay persons "not professionally employed by the Church."

• Reaffirmed the Church's **opposition to Marxist Communism** as a "false, atheistic religion," and asserted (quoting Lambeth Conference): "It is the **special duty of the Church** to oppose the challenge of the Marxian theory of Communism by sound teaching and the example of a better way, and the Church, at all times and in all places, should be a fearless witness against political, social, and economic injustice."

• Warned Churchpeople "to examine carefully charges of disloyalty and subversion brought by extremist groups ... **lest fear and suspicion destroy** honest public debate and silence the expression of Christian faith."

• Asked **Commission of Human Affairs** to encourage "continuing research and discussion" at diocesan and parochial levels on **principles of theology and justice** involved in social problems; a "whereas" mentioned that "these issues now tend to focus in our life-struggle with Communism."

• Adopted, in joint session with the Churchwomen, a resolution expressing grief at the death of **Dag Hammerskjold,** United Nations secretary general, and thanksgiving for "his devoted life and his great work," followed by a minute of standing in silent prayer."

• Called on Churchpeople to **support** the president of the United States in his efforts to bring about a **closer relationship with the UN.**

• Urged that the Church eliminate **"racial discrimination and segregation"** from her own life, specifically in personnel appointments at "national, diocesan, and parochial levels," and by "encouraging studies in race relations and in the integrated society."

• **Failed to pass,** through non-concurrence by the Deputies, a resolution supporting the **Civil Defense** effort; the House of Bishops then made the resolution an act of that House alone.

• Reaffirmed a 1946 General Convention resolution **in favor of world peace,** a 1958 resolution against racial discrimination, and a 1946 resolution in favor of Christian homes.

• Reaffirmed a 1949 resolution **opposing use of federal or state funds** for private, parochial, or sectarian schools.

• Endorsed **Lambeth statements favoring family planning** "in such ways as are mutually acceptable to husband and wife in Christian conscience and secure from the corruptions of sensuality and selfishness" and approved the U.S. government's supplying **birth control information to countries which request it** where population control is a necessity; the resolution condemned abortion and infanticide.

• Urged **diocesan social relations departments** to compare their state **workmen's compensation laws** with federally recommended standards and standards "consistent with Christian concepts of social justice."

• Commended report of the **Commission on the Church in Human Affairs** to parishes and dioceses to aid in "making the Gospel an effective instrument in the lives of people searching for truth;" continued the Commission and provided for **liaison** with the National Council's **Department of Christian Social Relations.**

• Asked the National Council to provide an agency to protect the rights of Episcopal **conscientious objectors** to military service (this was done by a Joint Commission of Convention in World War II).

• Thanked Bishop **Peabody** and the Rev. **William G. Pollard** and their co-workers for the successful completion of the campaign to provide a **nuclear reactor** for St. Paul's University, Tokyo, **Japan.**

THE MINISTRY

• **Reorganized** the **Standing Joint Commission on Theological Education,** with the new name of the **Joint Commission on Education for Holy Orders.** In a complete rewriting of Canon 30,

the Commission was given new composition, new duties, and new authority as follows:

(1) The Commission will consist of three **bishops,** the **deans** of General and three other seminaries, three **examining chaplains,** three other **presbyters,** and three **laymen,** with an executive committee of five or more, representing all three orders.

(2) It will **study needs and trends and report** to National Council and Convention.

(3) It will **determine,** subject to defined standards, **whether a seminary shall be recognized** as a "theological seminary of this Church."

(4) It will **advise and assist seminaries** at home and overseas and promote interseminary coöperation.

(5) It will compile **statistical reports.**

Standards for recognition of a seminary were defined in the canon as follows:

(1) Its **primary purpose** must be education for Holy Orders.

(2) It must offer through each normal academic year **the canonically prescribed courses** for preparation for Holy Orders.

(3) There must be **four** full-time duly **qualified professors.**

(4) There must be **20 students** taking the full course and 80% of students must have the **B.A. degree** or equivalent.

(5) Organization, finances, equipment, and facilities must be **adequate.**

• Called upon every parish and mission to observe **Theological Education Sunday** and to take an offering on that day or make other provision for the needs of the seminaries.

• Asked the Commission on Education for Holy Orders to study a plan of **national scholarships for theological education** and report to the next Convention.

• Asked the National Council's **Division of Christian Ministries** to study **the need for trained theological scholars** and empowered the Joint Commission to bring the need of graduate scholarship funds to the attention of the Church.

• Recommended a **minimum salary for deaconesses** of $3,000 a year plus housing, travel expenses, and social security.

• Approved a **retirement plan for deaconesses,** supplementing social security, paid by the employer at 9% to 11% of compensation, with benefits at the rate of 0.8% of her compensation at age 63 multiplied by the number of years she has been in the plan.

• Amended Canon 51 to require that **all Church units employing deaconesses** provide pension coverage under this plan or its equivalent.

• Set up a **Joint Commission to study the ministry of healing** and report to the 1964 Convention.

• Elected **trustees of the General Theological Seminary:** Bishops **Warnecke of Bethlehem, Stuart of Georgia, Armstrong, Coadjutor of Pennsylvania, Hines of Texas,** and **Scaife of Western New York;** Rev. Messrs. **John Butler, Herbert S. Brown, Henry P. Krusen, W. M. Moore, Jr.,** and **J. W. Montgomery;** Messrs. **Kempton Dunn, Leigh K. Lydecker, Byron S. Miller, Edwin F. Russell,** and **Richard K. Paynter, Jr.**

ARMED FORCES

• Provided, by amendment of Canon 45, that **chaplains** serving on **military installations** and **Veterans Administration** facilities **do not need consent** of local clergy **or license** from the bishop, **except** when they wish to minister outside of such installations; chaplains will continue canonical connection with diocese from which they entered service.

• Requested the National Council **to strengthen its Armed Forces Division** and to consider appointing a Commission to assist the Division.

LAY MINISTRY

• Reworked Canon 50 on **lay readers** to provide special standards of training and examination for lay readers who serve congregations that have no ordained minister; new canon provides that **women may serve as lay readers** where no male is available, but departed substantially from original proposal of Laymen's Division for a canon that would require all lay readers to be trained and examined and make annual reports to the bishop.

• Authorized the General Division of Laymen's Work to prepare a **revised lay reader's guide** and a **new training syllabus** on the basis of the new canon.

• Considered, but did not act upon, a proposed **canon on women Church workers,** which was **withdrawn** by Commission on Women Church workers **for further study;** continued the Commission.

• Gave recognition to the standards of the **Association of Professional Women Church Workers.**

• Requested National Council's Division of Christian Ministries to set an **advisory schedule of salaries for women Church workers.**

CHURCH PENSION FUND

• Approved the Church Pension Fund's recommendation for **an increase in minimum pensions for widows** from $900 to $1200 per year, effective January 1, 1962.

• Requested the **trustees of the CPF to study and report on medical expense plans** covering all clergy, including both basic and major medical.

• Also requested trustees to study feasibility of a **Churchwide retirement plan for deaconesses, directors of religious education, and other lay workers.**

• Elected **Church Pension Fund trustees** for terms expiring in the years shown: 1964, Bishops **Hart of Pennsylvania** and **Powell of Maryland**; 1967, **Charles D. Dickey, Brinley M. Hall,** and Bishop **Creighton, Coadjutor of Washington**; 1970, **D. Nelson Adams, Daniel P. Davison, Joseph R. Eggert, Jr., James F. Hodges, James B. Knowles,** Bishop **Mosley of Delaware,** Very Rev. **J. Milton Richardson,** Bishop **Wright of East Carolina.**

• Informed Pension Fund of Convention's desire to amend Canon 7, Section 2, **to permit Church Pension Fund trustees to fill vacancies** on the board (Canon on CPF can be amended by Convention, but only after prior notice to trustees and opportunity for them to be heard).

PRAYER BOOK AND DOCTRINE

• Reaffirmed the Church's **adherence to the Faith of Apostles' and Nicene Creeds** as represented in the Pastoral Letter of the House of Bishops at Dallas in 1960 (the Bishops amended a resolution from the Deputies to substitute a reference to the Creeds for one to the Councils of Nicea and Chalcedon, and the Deputies concurred).

• Approved **trial use of revised Prayer Book services** by action of one General Convention (requiring a vote by orders) as "an alternative to the Book of Common Prayer." A Constitutional amendment, this **requires ratification** by the 1964 Convention.

• **Failed to pass** on second reading a Prayer Book revision providing a **calendar** and proper collects, epistles and Gospels for lesser holy days (**the Book of Propers**).

• Commended the work of the **Standing Liturgical Commission** and referred the **Book of Propers** to it for further study.

• **Defeated** (House of Deputies) a perennial proposal to permit **laymen to administer the chalice** in Holy Communion, but referred the matter to the Liturgical Commission for report in 1964.

• Authorized **overseas missionary districts** to substitute **the name by which the Church is known** in their language and area for "Protestant Episcopal Church in the USA" on the title page of translations of the Prayer Book; permitted other changes in relation to prayers for U.S. officials and national holidays such as Independence Day.

ARTS, COMMUNICATION, ETC.

• Organized **the Episcopalian, Inc.,** to publish the new Church magazine, the *Episcopalian,* as a separate, non-profit corporation with a **board of directors appointed by the Presiding Bishop** at each General Convention; provided it with subsidies of $200,000 in 1962, $192,000 in 1963, and $159,000 in 1964 under the National Council budget; **commended the magazine to Churchpeople.**

• Commended the **Forward Movement Publications** for over 27 years of "ministry of printing;" authorized the Presiding Bishop to continue the organization and appoint staff.

• Directed the Secretary of General Convention **to collate Convention actions of particular interest to congregations** and make the material available through the clergy.

• Accepted the report of the **Commission on Church Architecture and the Allied Arts** and continued the Commission; directed it to have plans drawn up for **demountable Church structures** for temporary use.

• Accepted the report of the **Commission on Church Music** and continued the Commission; future printings of the **Hymnal will contain three new Communion services,** several new chants, and a revised liturgical index; appended to the report was a 9,000-word essay, **Recommendations for Church Music,** prepared for guidance of Church musicians and the clergy. It will be published this winter in pamphlet form.

• Continued the **Church Historical Society** as official agency of General Convention for collection, preservation, etc., of records and furthering historical research.

• Ordered the **transfer of certain Convention archives** from the New York Historical Society to the Church Historical Society, with thanks to the former for its services.

• Transferred the **Church Historical Magazine** to the Church Historical Society, discontinuing the separate Commission on the magazine.

• Received with appreciation from Mrs. **Bland Mitchell,** widow of the Bishop of Arkansas, her husband's reminiscences of his service in the **early years of the National Council,** and turned the material over to the historiographer.

• Endorsed the **American Bible Society** and set aside the Second Sunday in Advent as **Bible Sunday.**

• Adopted (House of Bishops) a **Pastoral Letter on the Ecumenical Movement** which asserted, "Our deepest allegiance is not to the Episcopal

Church, nor to the Anglican Communion, but to the **one Catholic and Apostolic Church** .... We are committed to the One Great Church and must know ourselves called to be faithful to it .... We, your bishops, call you, therefore, to work and to pray without ceasing until by God's grace and in His time the divisions by which we dishonor our one Lord are done away." After the reading of the Pastoral to a joint session on September 29th by Bishop **Dun of Washington,** serving for the last time as chairman of the Pastoral Letter Committee, the 60th General Convention adjourned *sine die.*

The Church's Evolving Architecture

1958–1961

The Joint Commission on Architecture and the Allied Arts of the General Convention has produced a film strip for use throughout the Church which illustrates significant developments in Church design over the past decade. As a member of the Commission I have drawn heavily upon our findings and photographs for this third essay on "The Church's Evolving Architecture" covering the years 1958–1961. This essay is based upon many men's opinion and is thus more reliable.

As is clear from the evidence presented, the altar as "central" has won its place as a major feature of our times. In a great many of the churches selected the altar stands either in the center of the congregation or is "central" as surrounded by the Communion Rail and/or a major part of the congregation. A second characteristic of our times seems to be an evermore increasing use of the "A" frame, plastic forms, the laminated arch, reinforced concrete vaulting and thin shell membrane concrete vaults. Most of these as construction methods are represented in our illustrations and indicate growing "traditionalism" through standardization of engineering forms and materials to solve similar architectural problems. Where fire laws permit we find a return to a use of wood by itself and in combination with natural stone. One would sense a direction that points to the rennaissance of the romantic rustic style. In general there is an increase in enrichment following the cycle that has long existed in architecture which moves from the simple to the complex, from the puritanical to the splendid. Stained glass is back in full glory with an increasing use of cement instead of lead as the membrane between the pieces of glass. Glass, on its part, is heavy and partakes more of its natural characteristics, particularly in the area of its prismatic possibilities. The effect of light coming through the heavy uneven glass has added a new dimension to the art which, with its thicker membrane of cement manages to keep its jewel-like quality with added power. The increasing use of sculpture, mosaic, painting, and metal work indicates a much desired return to the use of all the arts in proper concert with architecture.

There seems to be a hopeful trend developing in which the architect is being used for small churches as well as large. More importance is placed upon the esthetic value of buildings with the happy result that our churches "work better" and are more skillfully "engineered" with a resulting saving in money in proportion to value received.

Although it is too early to make a firm prediction, the Church's use of architecture seems to be following the use of architecture in general in that we are turning from a preoccupation with the tendency to "merge" the building to its site, and being limited to human scale, to our being tempted by the desire to return to the heroic scale. Monumental structure and the appreciation of the church building as a form of sculpture representing the meeting of man and God rather than simply being "a place" where the meeting occurs are concerning us again. The "organic" architecture of Frank Lloyd Wright never really got a firm hold on the affections of the Episcopal Church. It may be that the massive monumentalism of Corbusier may be more influential.

On the other hand, it is quite possible that the "urbanization" of our society will cut short this development. The mobility of city populations may cause us to build churches that are "expendable," light, quickly written off, torn down or remodeled for other uses. It may well be that "building for a thousand years" can no longer be the theme of the architect and building committee. Facts may cause them to lean more to the tendency of transitoriness of structure and use which fortunately, or unfortunately, seems to be the fate and the effectiveness of all that ministers to a world in transition.

We enter a most doubtful and interesting Triennium!

DARBY WOOD BETTS

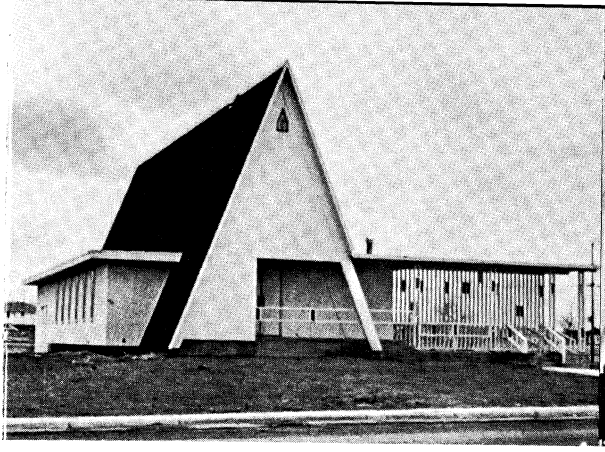

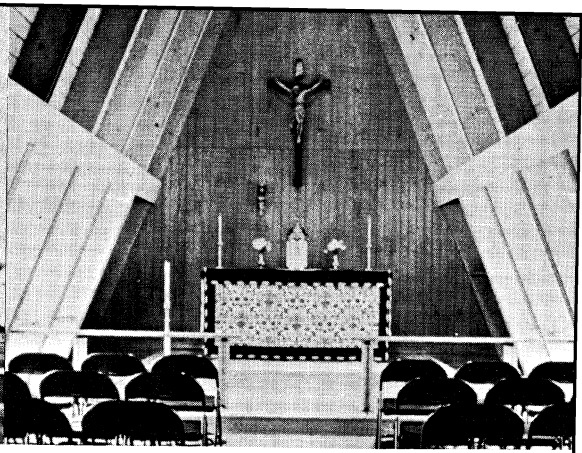

The Chapel of the Resurrection, Limon, Colorado. Architects: Craig, Brooks and Associates. This effective little church seating 75 people, at a cost of $330 per seat, was completed in 1960. It is a good example of the now widespread "A" frame which, in this case, effectively combines with low flat roofed side aisles. It is a happy combination of carpenter-like simplicity which emphasizes the richly vested altar and the crucifix. Permanent seating will add much to the total effect.

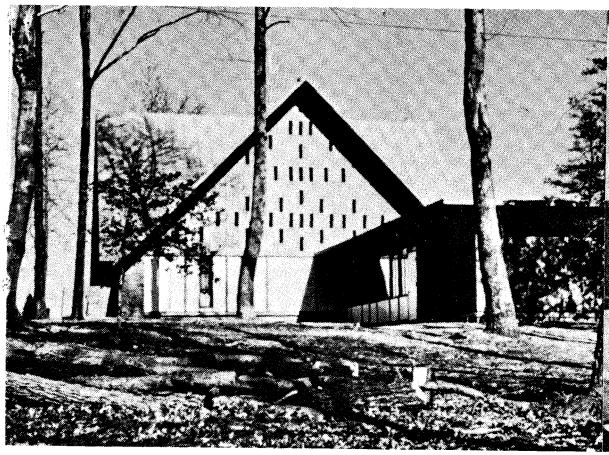

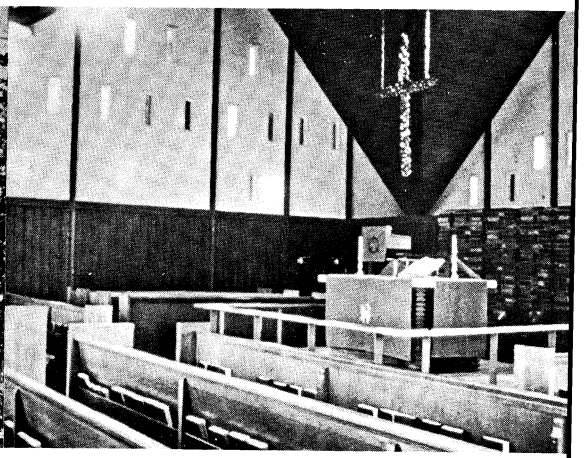

St. Andrew's Chapel, Mayo, Indiana. Architects: Rogers, Taliferro & Lamb. A good example of the "central" plan with free-standing altar surrounded on three sides by pews. It is well proportioned, carefully executed and is in the medium price range. The random arrangement of small rectangular openings with colored glass is an effective and inexpensive means of making the triangular gable walls suggest a traceried window.

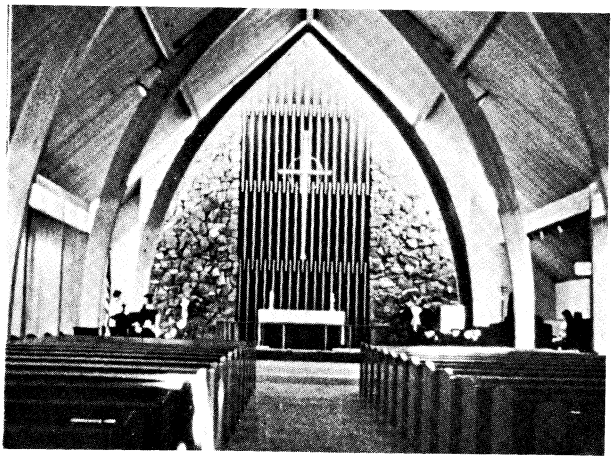

St. Paul's Church, Mt. Vernon, Washington. Architects: Durham, Anderson & Freed. Completed in 1960 this expensive church (cost $701 per seat) is most satisfactory and has been included in order to demonstrate the effectiveness of stone when used in conjunction with a predominately wooden structure. The east wall as shown here produces an immense effect of stable dignity.

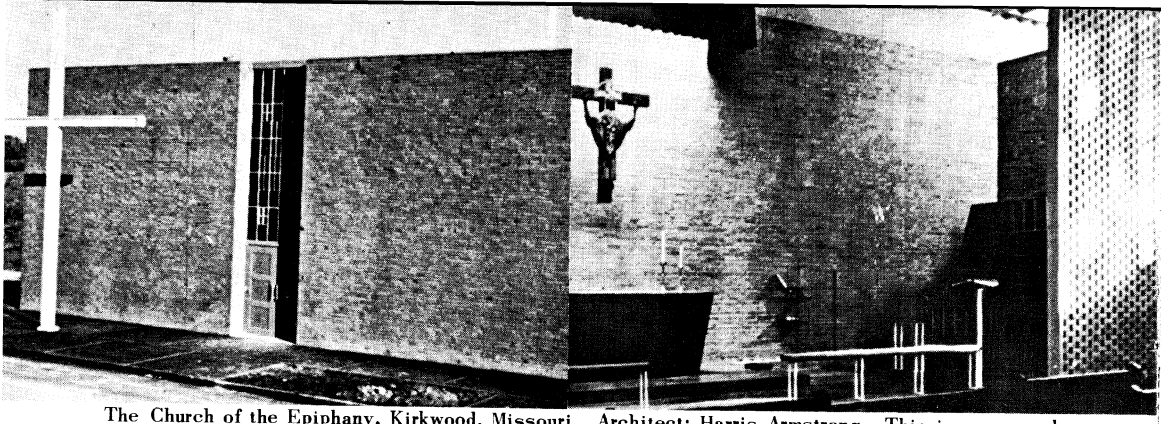

The Church of the Epiphany, Kirkwood, Missouri. Architect: Harris Armstrong. This is an example of the monumental use of brick. The exterior gives both richness and emphasis to the tremendous standing cross. The interior view of the sanctuary shows the effectiveness of simple materials and uncluttered space left to accomplish their natural ends.

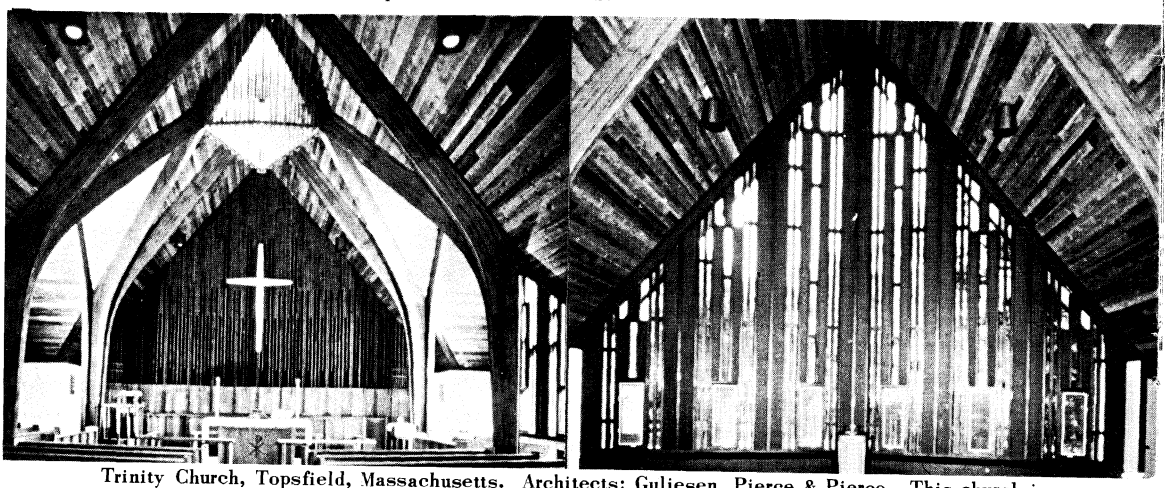

Trinity Church, Topsfield, Massachusetts. Architects: Guliesen, Pierce & Pierce. This church is a striking example of the modern use of wood to produce a conservatively styled church of great dignity. The interior shows the free-standing altar dictated by modern liturgical requirements. The liturgical west end of the church illustrates a remarkable use of glass. The use of space is as dignified and splendid as that of any ancient parish church we know of. The font is singularly appropriate.

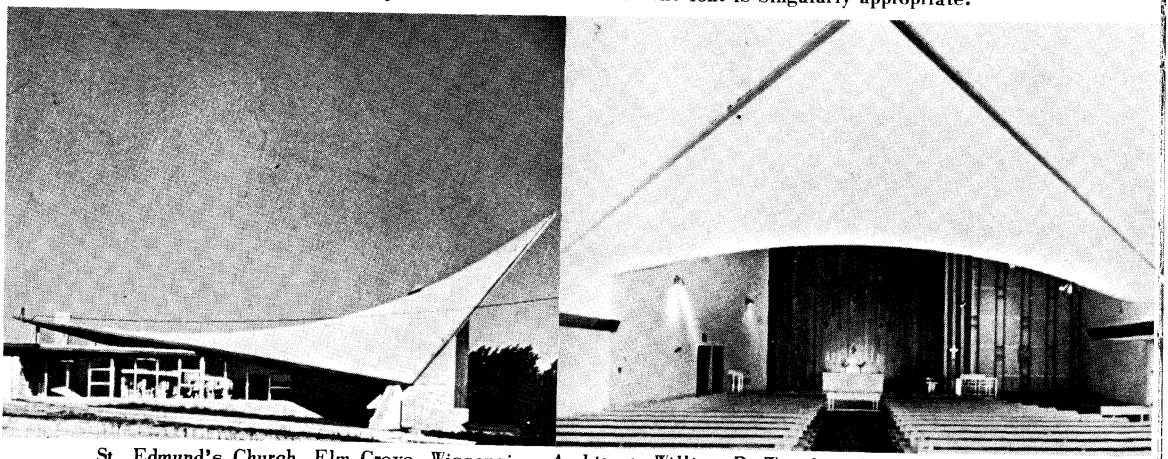

St. Edmund's Church, Elm Grove, Wisconsin. Architect: William P. Wenzler. Built at the low cost of $277 per seat, St. Edmund's is an interesting expression of the increasingly popular plastic form, expressed this time in concrete. The interior is surprisingly successful though the effect of the more lofty sanctuary is lost in this illustration.

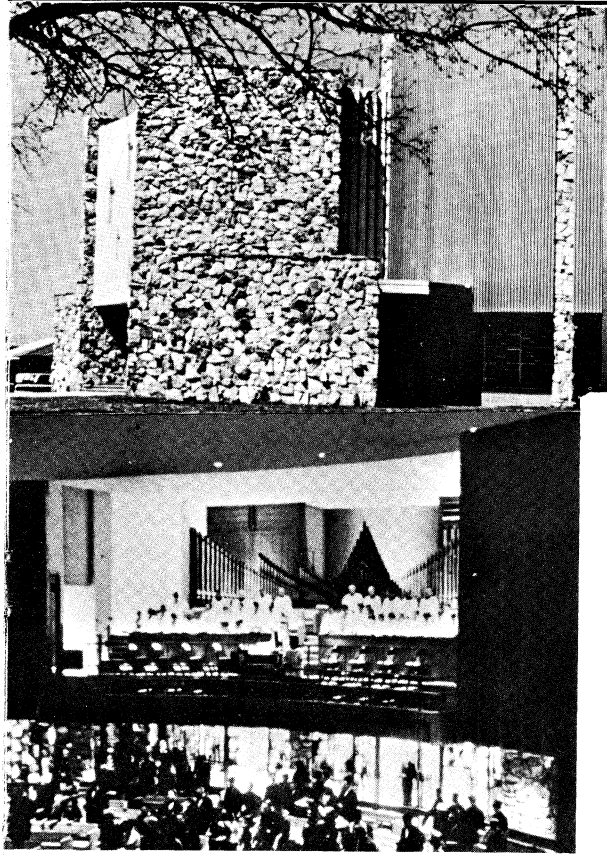

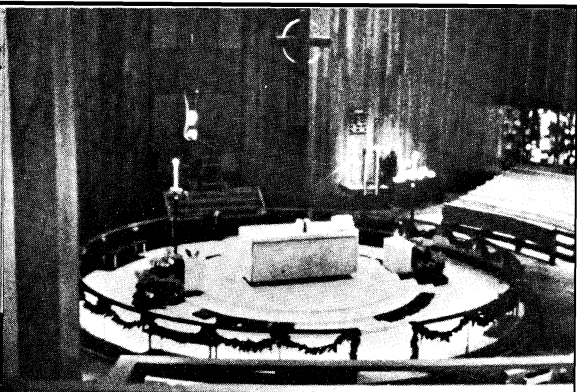

St. Luke's Church, Dallas, Texas. Architect: William H. Hidell, Jr. The exterior elevation of this church has evolved from a plan which might be called "a church-in-the-round." It is an illustration of the rich effect to be gained by the combination of wood and stone. The arrangement of the communion rail on the lowest of the chancel steps is highly commendable and is becoming a common practice. No one in the congregation must go up and down steps during communion service but kneels on the first step just a few inches above the main floor. The choir has been placed in the gallery above the congregation instead of between the altar and the people further adding to the sense of intimacy during a communion service. In effect we have here one family gathered closely around the Lord's Table.

St. Mark's Church, New Canaan, Connecticut. Architects: Sherwood, Mills & Smith. St. Mark's combines heroic scale and sculptural qualities in an impressive design. The use of heavy stained glass set in cement, the folded concrete vaults of the ceiling of the nave and the inspiring reredos done in steel by Clark Fitzgerald backing up the beautifully vested altar surrounded by the communion rail all work together to make this church an effective union of architecture and the arts which is exciting and worshipful.

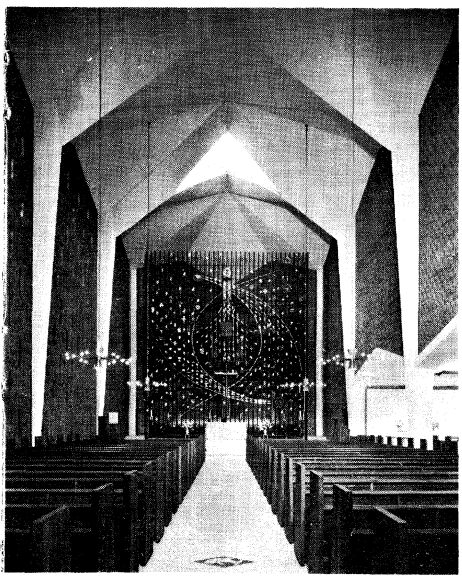

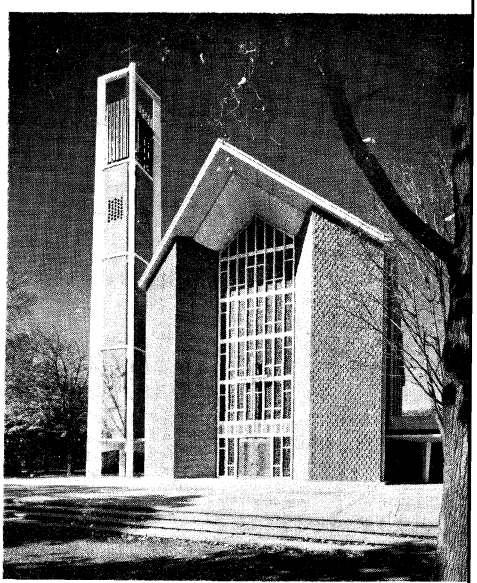



OFFICERS OF THE NATIONAL COUNCIL

1 Adkins, E. T.
2 Bassage, H.
3 Baxter, A.
4 Bentley, J. B., Rt. Rev.
5 Bitsberger, D. E.
6 Brickman, C. W.
7 Brown, L. M.
8 Campbell, W., Jr.
9 Caution, T. L.
10 Corrigan, D., Rt. Rev.
11 Coulter, W. J.
12 Davidson, W.
13 Gray, J. H.
14 Guilbert, C. M.
15 Harbour, R. L.
16 Harper, H. V.
17 Harrell, J. G.
18 Hawkins, P. M., Jr.
19 Hunter, D. R.
20 Isaac, F. R., III.
21 Jones, D. G.
22 Jones, H. S.
23 Jurisson, A. (Estonian Orthodox Church)
24 Lain, S. L.
25 LeRoy, M. R.
26 Lichtenberger, A. C., Rt. Rev., The Presiding Bishop
27 Linsley, J. C. W.
28 Martin, R. C., Jr.
29 McDonald, F. A.
30 McManis, L. W.
31 Moore, J. G.
32 Myers, H. L. H.
33 Nelson, K. E.
34 Peabody, G. L.
35 Peatling, J. H.
36 Pepper, A. R.
37 Pickens, C. L., Jr.
38 Plumb, R. J.
39 Reed, D. B.
40 Rooney, E. J.
41 Samuelson, C. L.
42 Stretch, R. N.
43 Tarplee, C. C.
44 Walmsley, A. E.
45 Weld, E. A.
46 Woodgates, G. M. L.
47 Zabriskie, P. T.



BERKELEY DIVINITY SCHOOL

1 Anderson, R. H., Jr.
8 Brown, F. C.
6 Hardy, E. R.
4 Hicks, R. L.
5 Kalter, R.
3 Rode, W. (Layman)
2 Ruef, J. S.
7 Wilmer, R. H., Jr., Very Rev.



BEXLEY HALL

5 Henshaw, R. A.
1 Kelley, A. D.
11 Lendrim, F. T. (Layman)
6 Lund, F. E. (Layman)
7 Page, R. J.
9 Pierce, R. H.
12 Salomon, R. G. (Layman)
10 Schwartz, P. (Layman)
2 Seitz, O. J. F.
8 Seitz, W. C.
3 Smith. F. M., Jr.
4 Thorp, A. M., Very Rev.



CHURCH DIVINITY SCHOOL OF THE PACIFIC

7 Barton, L. W., Jr.
11 Conklin, G.
4 Eastburn, F. E.
14 Garrett, S. M.
12 Johnson, S. E., Very Rev.
1 McNair, R. M.
9 Mealy, N.
6 Nishi, S. F.
8 Olson, A. H.
5 Pearse, M. M.
2 Pritchard, J. B.
15 Rodenmayer, R. N.
3 Shepherd, M. H., Jr.
10 Taylor, G. M.
13 Whiston, C. F.



DIVINITY SCHOOL OF THE PROTESTANT EPISCOPAL CHURCH IN PHILADELPHIA

1 Carpenter, J. E.
4 Easter, G. H.
7 Gurewich, J. J. (Layman)
11 Harris, E. G., Very Rev.
10 Hopkin, C. E.
13 Horner, T. M.
12 Jones, J. L., Jr.
5 McCarthy, R. J. (Layman)
8 Norris, R. A., Jr.
6 Robinson, N. (Layman)
9 Skinner, J. E.
2 Sparkman, T.
14 Stevick, D. B.
3 Townsend, J. T.



EPISCOPAL THEOLOGICAL SCHOOL (CAMBRIDGE)

7 Albright, R.W.
1 Batten, C.E.
10 Coburn, J.B., Very Rev.
12 Fairbanks, R.J.
11 Fletcher, J.F.
2 Goetchius, E. V. N.
3 Patterson, L. G.
4 Shires, H. M.
8 Smith, C. W. F.
5 Thomas, O. C.
6 Waring, P. (Layman)
13 Wedel, T. O.
9 Wolf, W. J.



EPISCOPAL THEOLOGICAL SEMINARY IN KENTUCKY

7 Bloomfield, T. C.
9 Bronson, D. B.
3 Davis, J. L. (Layman)
2 Estill, R. W.
6 Hubbell, W. K.
1 Jackson, H. W.
4 Jordahl, N. R.
5 Lawrence, C. K. C.
8 Moody, W. R., Rt. Rev.



EPISCOPAL THEOLOGICAL SEMINARY OF THE SOUTHWEST

4 Bellamy, N.
(Laywoman)
8 Blandy, G. M.,
Very Rev.
6 Brown, L. L.
13 Chenery, F. L.
(Layman)
1 Clebsch, W. A.
3 Doremus, F. S.
5 Hamilton, J.
(Layman)
9 Holt, J. M.
2 Hurd, J. C.
10 Jaekle, C. R.
11 Johnson, R. F.
7 Turnbull, J. W.
12 Tyson, R.
(Layman)

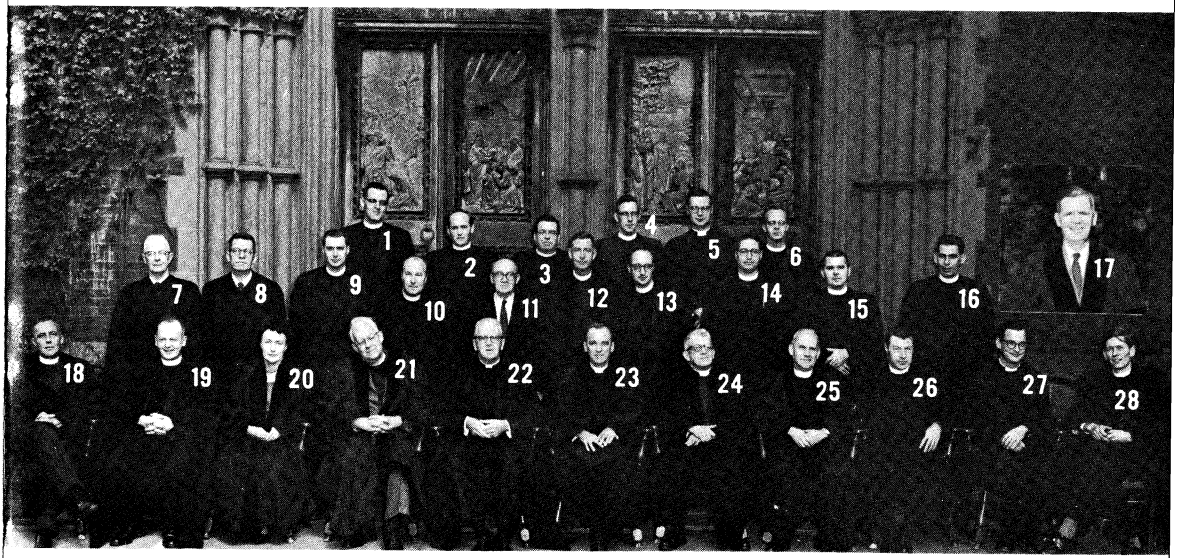

GENERAL THEOLOGICAL SEMINARY

12 Barr, O. S., Jr.
26 Bigham, T. J.
19 Bosher, R. S.
11 Brown, R. F.
(Layman)
18 Carper, W. B., Jr.
3 Chandlee, H. E.
20 Chaplin, D. P.
(Laywoman)
13 Corney, R. W.
22 Dawley, P. M.
25 Dentan, R. C.
15 Gardner, J. E.
4 Haugaard, W. P.
2 Jones, W. D.
(Church in Wales)
10 Kelsey, A. C.
1 Loring, R. T.
7 McGowan, A. B.
(Layman)
24 Parker, P.
5 Patterson, W. B., Jr.
21 Pittenger, W. N.
27 Porter, H. B., Jr.
8 Reid, C.
(Layman)
23 Rose, L.,
Very Rev.
17 Sonne, N. H.
(Layman)
16 Thomas, M. M.
(Church in Australia)
14 Tombaugh, R. F.
6 Tull, A. C.
9 Weinhauer, W. G.
28 Woollcombe, K. J.
(Church of England)

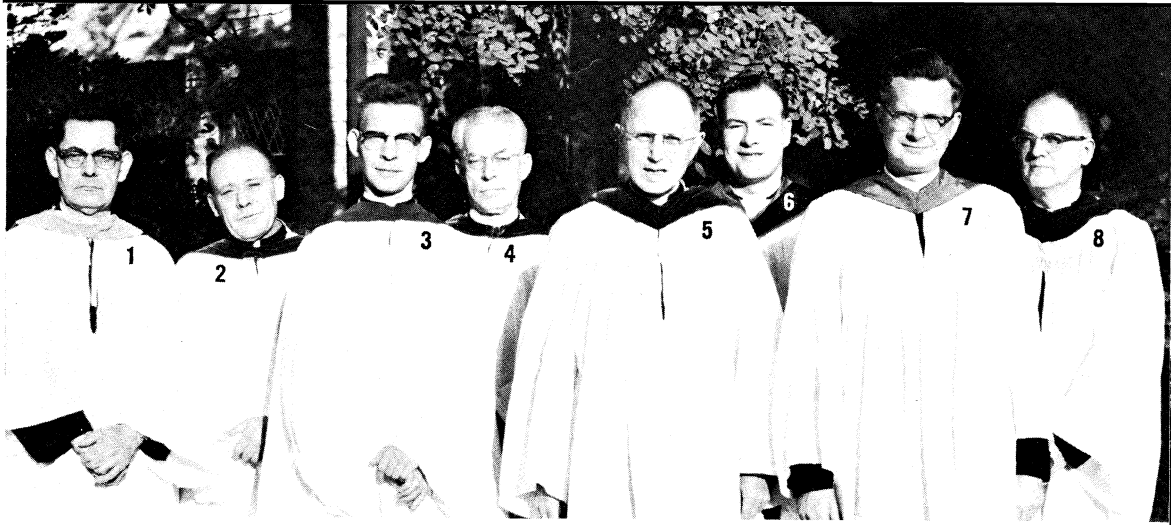

NASHOTAH HOUSE

4 Blackburn, I. M.
6 Brown, J. R.
(Canadian Church)
2 Cross, W. O.
8 Jacoby, R. L.
1 Joaquin, F. C.
5 Klein, W. C.,
Very Rev.
3 Parsons, D. J.
7 Vogel, A. A.

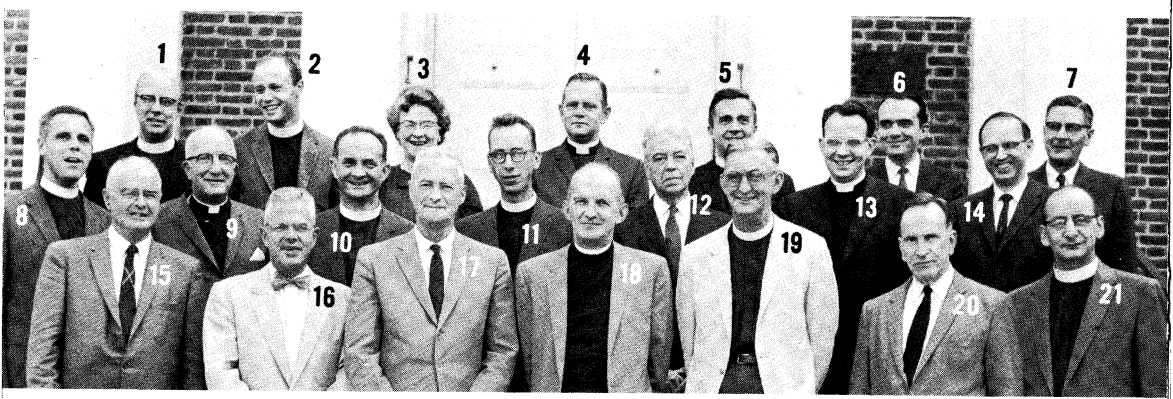

PROTESTANT EPISCOPAL THEOLOGICAL SEMINARY IN VIRGINIA

15 Beckwith, J. Q.
21 Beveridge, L. P.
7 Boogher, B. T.
(Layman)
6 Booty, J. E.
12 Bowie, W. R.
14 Goodwin, J.
(Layman)
16 Graham, H. H.
1 Harvey, T. H.
3 Kelleran, M.
(Laywoman)
20 Kevin, R. O.
11 Lloyd, B. M.
19 Mollegen, A. T.
9 Noble, A. G.
8 Price, C. P.
13 Reid, R.
4 Smith, P. A.
10 Soleau, J. E.
17 Stanley, C. L.
18 Trotter, J. M.,
Very Rev.
2 Turner, P. W., III
5 Woolverton, J. F.



SCHOOL OF THEOLOGY OF THE UNIVERSITY OF THE SOUTH (SEWANEE)

6 Alexander, G. M., Very Rev.
10 Allison, C. F.
2 Camp, T. E. (Layman)
5 Collins, D. B.
8 Gessell, J. M.
3 Griffin, W. A.
9 Rhys, J. H. W.
7 Ward, V. O.
4 Winters, C. L., Jr.
1 Woods, G. C., Jr.



SEABURY-WESTERN THEOLOGICAL SEMINARY

1 Boe, J. M. (Layman)
5 Butt, E. D.
15 Casserley, J. V. L.
2 Cellier, F. S. (Layman)
3 Cully, K. B.
7 de Catanzaro, C. J. (Canadian Church)
6 Deutsch, W. R.
14 Elmen, P. H.
8 Fuller, R. H.
12 Harris, C. U., Very Rev.
10 Hassinger, H. H.
13 Kramer, P. S.
4 Moreau, J. L.
11 Nes, W. H.
9 Norwood, P. V.



51 Bartlett, A. L., Jr.
17 Barton, H. C., Jr.
20 Bell, J. B., Jr.
45 Bodley, J. O.
41 Bullen, A. S.
42 Bush, J. K.
52 Carpenter, C. C. J., Rt. Rev.
8 Carpenter, D. M.
54 Cawthorne, W. W.
53 Clarke, L. A.
31 Douglass, C. H.
37 Ebaugh, J. L., III
47 Eppes, B. S.
16 Fitch, E. C.
14 Franklin, K. R.
55 Graham, L., Jr.
5 Gribbon, R. E., Jr.
43 Harrison, J. T.
39 Hart, E. R.
35 Hellmann, B. J.
9 Henderson, W. C.
28 Horn, C. K.
24 Inge, F. C.
48 Irving, D. H., Jr.
33 Joffrion, A. E.
4 Kearley, D. A.
25 Keith, E. L.
19 Kendall, R. J.
30 Lee, J. K. M.
36 Marietta, D. E., Jr.
22 Marks, J. S.
12 Mathews, L. S.
13 Mathews, T. F., Jr.
23 McKimmon, C., Jr.
18 Mullen, E. G.
49 Murray, G. M., Rt. Rev.
44 Parker, J. C. Jr.
11 Perry, J. C.
2 Persons, F. S., III
15 Phillips, J. W., II
7 Powell, T. A.
46 Reid, J. N.
26 Roe, J. B.
56 Schroeter, G. H.
21 Smith, B. B.
10 Smythe, T. B., Jr.
1 Speaks, J. T.
34 Stough, F. C.
27 Tonsmeire, L. E.
6 Turner, J. C.
29 Wakefield, F. B., Jr.
50 Waller, J. E.
3 Walter, F. X., III
32 Walter, J. I.
38 Ware, J. W., Jr.
40 Woodson, J. P., Jr.



13 Boesser, M. A.
7 Chapman, H. H.
15 Clarke, R. K.
4 Cleveland, T. G.
25 Elliott, N. H. V.
22 Gordon, W. J., Jr., Rt. Rev.
16 Grumbine, R.
24 Hall, H. F.
27 Hannum, W. W.
28 Harriot, C.

6 Hodgkins, L.
31 Keller, P.
10 Kent, P. H. (Church Army)
23 Kinney, J. M.
26 Lawton, J. K.
14 Mendelsohn, R. P.
17 Miner, M. H.
2 Osgood, T. M.
19 Paul, D.
18 Salmon, D.

21 Shank, R. S., Jr.
12 Simmonds, R. F.
11 Stratman, L. W.
9 Swan, M.
3 Trelease, M. L.
8 Tritt, I.
29 Walker, D. R.
20 Walkley, R. N.
5 Warren, W. T., Jr.
1 Wilcox, G. M.
30 Zabriskie, A. C., Jr.

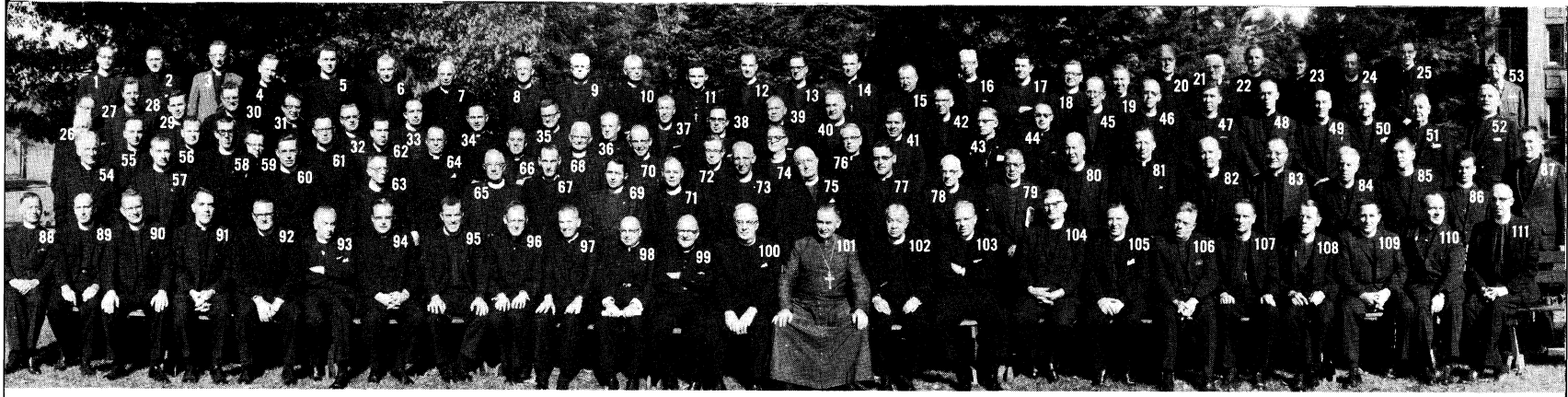

99 Abraham, A. W.
88 Andrews, C.
92 Arnold, A. C., Jr.
108 Arthur-Davies, S.
38 Austin, V. A., Jr.
103 Ball, D. S.
21 Ball, I. H.
87 Barrett, R. E.
58 Barrett, W. S.
7 Barron, R. E.
46 Bice, A. L.
27 Blake, C. H., Jr.
3 Bliss, R. T.
93 Bridgers, A. D.
9 Brock, R. H.
101 Brown, A. W., Rt. Rev.
24 Burnham, B. H.
31 Butler, L. C.
64 Cariss, C. R.
10 Carmichael, R. M.
75 Cartmell, L. E.
26 Cavanaugh, J. M.
16 Camberlain, W. A., Jr.
50 Clark, R. B.
5 Clark, R. E.
71 Clum, A. H.
47 Cooper, G. A.
94 Corlett, R. W.
104 Crosby, H. G. E.
63 DeMille, G. E.
19 diPretoro, J. A.
96 Donahue, R. L.
72 Dowdell, V. L.
11 Duncan, R. W.
13 Dunkerley, K.
54 Eastman, F. J.
25 Fiebke, E. J.
98 Field, R. M.
2 French, G. F.
1 Frye, R. H.
55 Gatto, R. B.
4 Gillespie, S. W.
70 Gray, W. L.
41 Greene, G. B.
62 Guile, F. C.
49 Harrison, D. B.
35 Harrison, L. L.
67 Hart, H.
53 Hatch, R. C.
48 Haven, R. M.
86 Higgins, J. V.
84 Hill, P. W. O.
85 Homer, W. O.
59 Imler, J. E., Jr.
43 Janke, R. K.
80 Jenkins, S. D.
65 Jerge, W. B.
100 Jones, H. B.
109 Kahlbaugh, G. R.
33 Kaulfuss, C. H.
32 Kaulfuss, G. W.
69 Keel, R. D.
8 Kennison, W. B.
89 King, H., Jr.
81 Kirby, A. D., Jr.
107 Kronvall, E.
83 Kundrat, M.
42 Lardner, W. C.
6 Lewis, J. R.
40 Lynch, M. A.
76 Matthers, W. J.
18 McKeown, R. D.
28 Morris, J. A. G.
111 Mosher, E. J.
105 Möss, T.
30 Nevitt, B. W.
23 Nolting, G. H.
52 Palmer, G. A.
39 Parke, N. F.
51 Pennock, J. W.
15 Perkins, W. A.
102 Persell, C. B., Jr.
79 Potts, J. C.
44 Pugh, E. B.
37 Ramsey, J. R.
34 Randles, D. C.
68 Read, W. H.
61 Roberts, J. L.
97 Rohn, M. H.
57 Romer, W. M.
56 Sanford, P. E., Jr.
12 Schuster, L. A.
73 Seekins, R. L., Jr.
90 Sharp, K. J.
78 Shaver, C. B.
29 Sieme, N. A.
22 Small, W. D.
45 Smith, R. D.
20 Stires, E. Van R.
60 Stowe, D. A.
36 Terns, D. B.
66 Thalmann, F. E.
110 Tonella, P.
14 Wampler, D. D.
106 Welton, D. M.
74 West, W. H. L.
95 Wiltse, R. D.
77 Withington, R. W.
91 Wolff, J. L.
82 Wood, A. L.
17 Wood, B. J.



32 Atwell, J. J.
31 Blackburn, H. W.
4 Boylan, P. A.
38 Butcher, J. B.
10 Cantrell, R. A.
12 Crawford, C. H.
22 Davis, J. R.
14 Dugan, R. P.
37 Dugan, W. H.
28 Duncombe, D. S., Jr.
42 Ferguson, G. W.
20 Fowler, E. J.
17 Fowler, J. C.
34 Gallagher, E. O.
41 Gallagher, E. R.
7 Getz, H. B.
40 Given, D.
9 Hayes, J. E.
33 Holland, N. W.
43 Kinsolving, A. B., II, Rt. Rev.
23 Knight, H. S.
21 Kreitner, K.
1 Lenhard, R. E.
29 Lewis, A. E.
36 Leyba, E. T.
16 Long, L. H.
2 Lord, R. O.
3 McMann, D. E.
26 Pettengill, D. E.
6 Pottenger, W. A., Jr.
19 Ray, G. M.
39 Resch, F. S.
44 Selway, G. R.
18 Shannon, W. L.
11 Smith, G. J.
15 Stanley, M.
30 Stevens, E. L., Jr.
25 Titcomb, J. R.
5 Trimble, D. C.
35 Tuttle, A. W., Jr.
8 Urbano, P. D.
27 Van Wyck, W. B.
24 Vega, J. J.
13 Wescott, R. E.



33 Augsburger, W. A.
2 Bandy, A. R.
31 Bartlam, E. P.
29 Brown, R. R., Rt. Rev.
35 Buchanan, W.
26 Devlin, T. P.
19 Egbert, W. W.
20 Fisher, R. A.
30 Gotcher, V. A.
9 Gray, J. H.
11 Green, C. C.
36 Higgins, C. A.
23 Hoglan, C. B., Jr.
34 Jackson, J. C.
18 Jones, B. G.
21 Keller, C., Jr.
27 Kneipp, F. W., Jr.
28 Kutait, R. C.
12 Leach, P. M. P.
24 Leach, R. E., Jr.
8 Lindloff, M. J.
6 Mangum, F. B.
13 Manes, W. M.
10 May, C. S.
25 McLean, J. R.
1 Otwell, J. D.
14 Parks, L. G., Jr.
5 Petter, W. J. H.
3 Riemann, W. A.
4 Rilling, R. L.
17 Salmon, E. L., Jr.
22 Shoemaker, J. E.
7 Small, G. M.
32 Watts, D. E.
16 Womble, J. R.



47 Ackerman, S. W.
55 Adams, J. H., Jr.
16 Allan, F. K.
46 Alligood, C. L.
44 Averett, R. H., Jr.
24 Bailey, P. R., Jr.
8 Banks, D. C., Jr.
4 Bell, J. R., Jr.
33 Bowden, H. J. C.
14 Bulloch, F. M., Jr.
9 Campbell, C. R.
50 Claiborne, R. R., Jr., Rt. Rev.
27 Cobb, S. T.
28 Colhoun, E. D., Jr.
2 Coleman, J. M.
22 Daniel, W. R.
41 Demere, C. C.
20 Ford, A. M.
45 Fortune, F. Van D.
21 Gable, M. D., Jr.
40 Gilbreath, J. E.
48 Gore, N.
49 Hardman, A.
6 Harris, O. G.
29 Harrison, H. D.
12 Hope, M. H.
51 Hunt, J. B., Jr.
17 Johnson, J. L.
43 Littleton, W. H.
32 Mann, G. H.
7 Marxsen, R. S.
34 Matthews, T. S.
36 Mitchell, D. G., Jr.
35 Murray, M. H.
53 Nolting, F. L.
23 Parker, L. A.
13 Parker, N. E., Jr.
1 Pettway, L. R.
15 Richardson, R. W., Jr.
3 Roper, C. M.
31 Ross, F. M.
30 Saussy, H., Jr.
5 Scott, W. H.
10 Sneed, W. W.
39 Splane, P. E., Jr.
18 Taylor, C. A., Jr.
38 Tisdale, C. H.
54 Walker, J. T. J.
11 Watson, C. M., Jr.
52 Williams, B. S., Jr.
25 Winn, W. D.
42 Womack, J. L.
19 Wood, E. E., Jr.
37 Wood, M. L., Jr.
26 Zinser, H. A.



8 Adamek, C. J.
15 Allen, W. B., Jr.
48 Aselford, R.
35 Batten, A. G. H.
24 Bender, F. T.
12 Brace, R.
31 Custard, S. F.
56 Daniel, C. V.
13 Davidson, G. B.
19 Davis, T. C., Jr.
1 Doersam, H. A.
38 Eckroth, W. L. (Church Army)
30 Emery, H. A., Jr.
51 Falzone, J. S.
53 Fuessle, R. E.
39 Greene, A. F.
40 Harris, C. H.
45 Harvey, W. C.
20 Igarashi, P. H.
59 Johnson, T. T.
5 Jones, D. W.
21 Lehn, J. H.
41 Ludlow, O. R.
16 McClelland, W., Jr.
2 McCormick, J. N.
43 Moore, M. M.
44 Murphey, W. F.
14 Okie, P. L.
26 Park, C. A.
42 Phipps, P. A.
9 Pitman, O. W., Jr.
52 Potter, G. V.
23 Prater, J. S.
27 Prater, W. G.
33 Reiss, G. A.
54 Rivers, B.
47 Russell, H. G.
4 Scott, L. E.
36 Searfoss, V. F.
17 Sherman, A. M., Jr.
11 Smythe, T. B.
10 Sobol, W.
34 Spehr, P. E.
46 Stephens, W. E.
7 Stevenson, D. T.
37 Stiess, E. W. (Washington)
58 Sutton, C. E.
29 Sweet, D. J. E.
25 Tannous, A. S.
18 Teter, L. E., Jr.
3 Townsend, E. P.
49 Trumbore, C. R.
22 Trumbore, F. R.
50 Trumbore, F. W.
6 Trumbore, W. W.
55 Warnecke, F. J., Rt. Rev.
57 Watters, J. W.
28 Wellner, R. H.
60 White, R. K.
32 Wolfe, D. E.

BETHLEHEM



CENTRAL AMERICA

10 Bentley, J. B., Rt. Rev. (National Council)
6 Bergesen, D. E.
12 Burton, C. R.
20 Caceres, A. D.
8 Carlson, R. J.
2 Churnside, L. E.
14 Conner, E. L.
18 Davis, C. E.
19 Demery, R. M.
16 Farley, M. J.
17 Harrison, F. M.
11 Haynsworth, G. E.
13 Hemm, R. G.
21 Hurley, P.
3 Johns, R. G.
1 Kelley, J. B. L.
4 Norman, H. G.
9 Richards, D. E., Rt. Rev.
5 Shulhafer, C. P.
7 Waldock, A. C.
15 White, J. E., Jr.



87 Adams, R. O.
69 Andersen, G. S.
128 Anderson, R. H.
116 Anderson, S. N.
123 Bailey, H.
67 Barbour, N. H.
138 Bartlett, C. J.
95 Baskervill, L. A.
102 Beaumont, R. D.
114 Betts, D. W.
98 Blacklidge, J. H.
99 Bogard, T. A.
94 Bonacker, R.
110 Boyd, N. H.
90 Boydston, C. C., Jr.
104 Brown, K. B.
63 Brown, M. R.
129 Brumbaum, H. R.
65 Buck, H. E.
141 Byfield, R. E.
97 Calavan, C. C.
58 Carns, W. B.
77 Challinor, R. H.
81 Chesterman, T. C., Jr.
91 Christensen, M. L.
64 Clapham, S.
122 Cleator, K. I.
74 Clingman, R. C.
83 Clute, A. A., Jr.
101 Daley, J. E.
105 Daunton, P. J.
86 Debenham, M. W., Jr.
80 DeCoss, D. A.
92 Dissell, R. G.
136 Doron, J. S.
71 Downey, A. J.
120 Duddington, J. W.
84 Dulaney, W. D.
134 Eastburn, F. E.
108 Edwards, D. W.
126 Emerson, G. H.
79 Erickson, C. J., Jr.
124 Ewald, T. W.
111 Focht, A. P.
117 Foote, F. P.
78 Forbes, D. R.
73 Ford, R. B.
72 Fredericks, J. R., Jr.
62 Freeman, A. C.
139 Golder, J. T.
125 Gottschall, L. D.
68 Graham, D. W. C.
137 Green, O. F.
75 Guilbert, C. M.
66 Hallett, H. E.
119 Halstead, W. T.
115 Hammond, D. M.
130 Hammond, S. R.
89 Harms, J. A.
140 Harris, L. P.
127 Haverland, J. B.
61 Hawn, R. H.
88 Higbie, A.
135 Hill, D. S.
100 Hill, K. W.
83A Hill, R. C.
59 Hills, C. T.
60 Hills, R. G.
76 Hodgkin, W. H.
109 Hodgkin, W. R. H.
121 Hoggard, R. E.
93 Hogshead, W. H., Jr.
85 Hunt, E. E., III
113 Hunt, G. N., III
112 Jesse, H., Jr.
132 Johnson, S. E.
133 Kelley, H. H.
107 Kennedy, D. W.
56 Lesser, G. N. W.
96 Lewis, J. T.
118 Lovgren, B. N.
70 Luther, J. A.
44 Mather, H. L.
40 McCabe, W.
54 McLaughlin, E. A.
37 McLeod, J. W.
1 McMahan, A. G.
31 Midworth, J. B. (dec.)
49 Millard, G. R., Rt. Rev.
103 Mohr, E. J.
5 Morse, R. S.
39 Mundy, G. P.
11 Murdock, W. B.
24 Muse, G. H., Jr.
41 Nakamura, J. S.
7 Newberg, A. H.
15 Nishi, S. F.
47 Nissen, M. T.
16 Nixon, O.
26 Peterson, E. E.
8 Phelps, W. E.
131 Pike, J. A., Rt. Rev.
19 Politzer, J. F.
35 Pothier, W. R.
32 Powell, J. L.
13 Praed, H. T.
106 Pratt, S.
48 Pumphrey, R. G.
51 Read, F. W.
45 Ridgway, G. E.
43 Ridgway, G. W.
29 Riley, J. D.
4 Rosson, R. G.
9 Sandercock, K. L.
53 Schively, J. A.
23 Seccombe, A. B.
14 Shackell, R. H.
50 Shires, H. H., Rt. Rev. (dec.)
82 Simpson, D. R.
42 Smith, N. D.
34 Smith, W. H.
36 Sower, D. W.
25 Spear, J. D.
38 Stacy, C. H.
21 Stauffer, D. G.
33 Steensland, T. T.
6 Strasburger, R. W.
12 Sung, W. Z. L.
22 Taylor, A.
27 Tsu, R. T. H.
28 Underwood, D. R.
46 Wallace, D. R.
55 Walrath, H. R.
20 Weaver, H. L.
10 West, E. E.
30 White, L. A.
52 Wicher, E. A., Jr.
17 Wickham, F. M.
2 Wilder, L.
18 Will, R. C.
3 Williams, W.
57 Unidentified


29
30
31
32
33
34
35
36
37
38
39
40
41
42
43
44
45
46
47
48
49
51
52

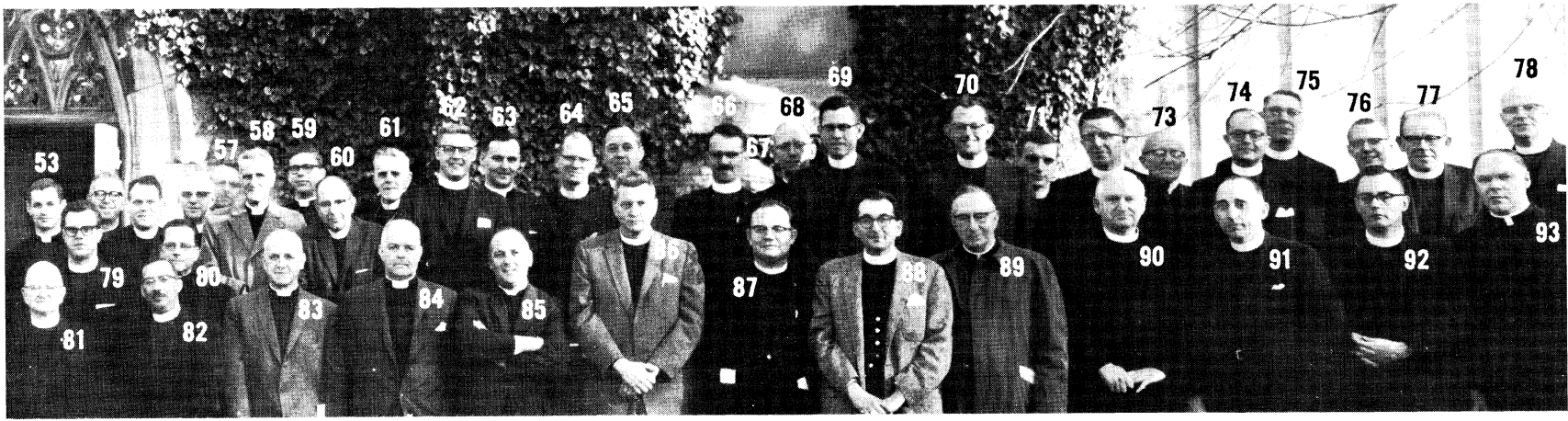
53
57
58
59
60
61
62
63
64
65
66
67
68
69
70
71
73
74
75
76
77
78
79
80
81
82
83
84
85
87
88
89
90
91
92
93

86 Amusson, D. S.
2 Arlin, W. A.
41 Auer, E. R.
61 Aveilhe, C. A.
21 Babbitt, A. W.
52 Barsale, H.
25 Bates, G. E.
82 Bell, I. G.
20 Bennett, A. C.
36 Bowen, L. T.
67 Bradley, F. L.
19 Champlin, R. H.
4 Cole, W. H.
18 Cook, W. L.
28 Cooper, E. S.
40 Dickson, E. R., Jr.
65 Doubleday, J. A.
91 Dutton, G. F.
73 Eddy, C. N.
56 Entwisle, G.
16 Ferry, D. H.
53 Fogg, R. E.
13 Foreman, H. W., Jr.
87 Gardam, R. F.
72 Gasek, S. P.
7 Gast, S. F.
71 Gee, A. H.
51 Giles, W. E.
62 Gillespie, D. M.
79 Gorton, J. F. H.
63 Grindy, D. R.
84 Hadley, H. H.
64 Halbert, H. O., Jr.
78 Hannum, E.
12 Harrington, A.
45 Higley, W. M., Rt. Rev.
90 Homan, C. A.
1 Hughes, F. R.
69 Hutchins, R. N.
26 Jacobs, L. D.
83 Kingman, T. G. D.
14 Konrad, W. W.
39 Lane, W. W.
75 Lee, M. D.
44 Lengler, R. E.
88 Liguori, R. D.
9 Lodder, H. K.
74 Lowery, J. L., Jr.
54 Mahagan, J. E.
29 Malany, R. D. (Albany)
77 Marks, J. R.
30 Merriman, A. B.
59 Miner, J. P.
46 Molnar, E. G.
70 Morris, R. M.
34 Nagle, G. O.
27 Norwood, D. M.
47 Nostrand, G. F.
48 O'Brien, R. M.
42 Parker, R. J.
32 Penniman, C. F., Jr.
33 Prokop, R. I.
43 Replogle, H. E.
31 Root, J. F.
37 St. Cyr, M. H.
23 Salmon, A. D., Jr.
24 Scarlett, J. R.
85 Schmidgall, W. B.
93 Schneider, D. C.
10 Shaw, E. C.
58 Shultz, P. T., Jr.
5 Simkins, E. C.
8 Simpson, G. J.
50 Sites, W. K.
68 Smith, A. B.
55 Sommers, R. E.
60 Speer, C. R.
35 Stires, C. R.
89 Sudlow, R. J.
66 Sutherland, R. M.
17 Sykes, C.
92 Talbot, D. M.
3 Taylor, C.
22 Thompson, W. P.
6 Tite, B. H.
38 Traub, W. E.
49 Tulis, E. A., Jr.
57 Welsh, W. N.
11 Whitehead, B. E.
81 Williams, R. G.
15 Williams, S. J. C.
76 Wood, H. S., Jr.
80 Zneimer, J. W.

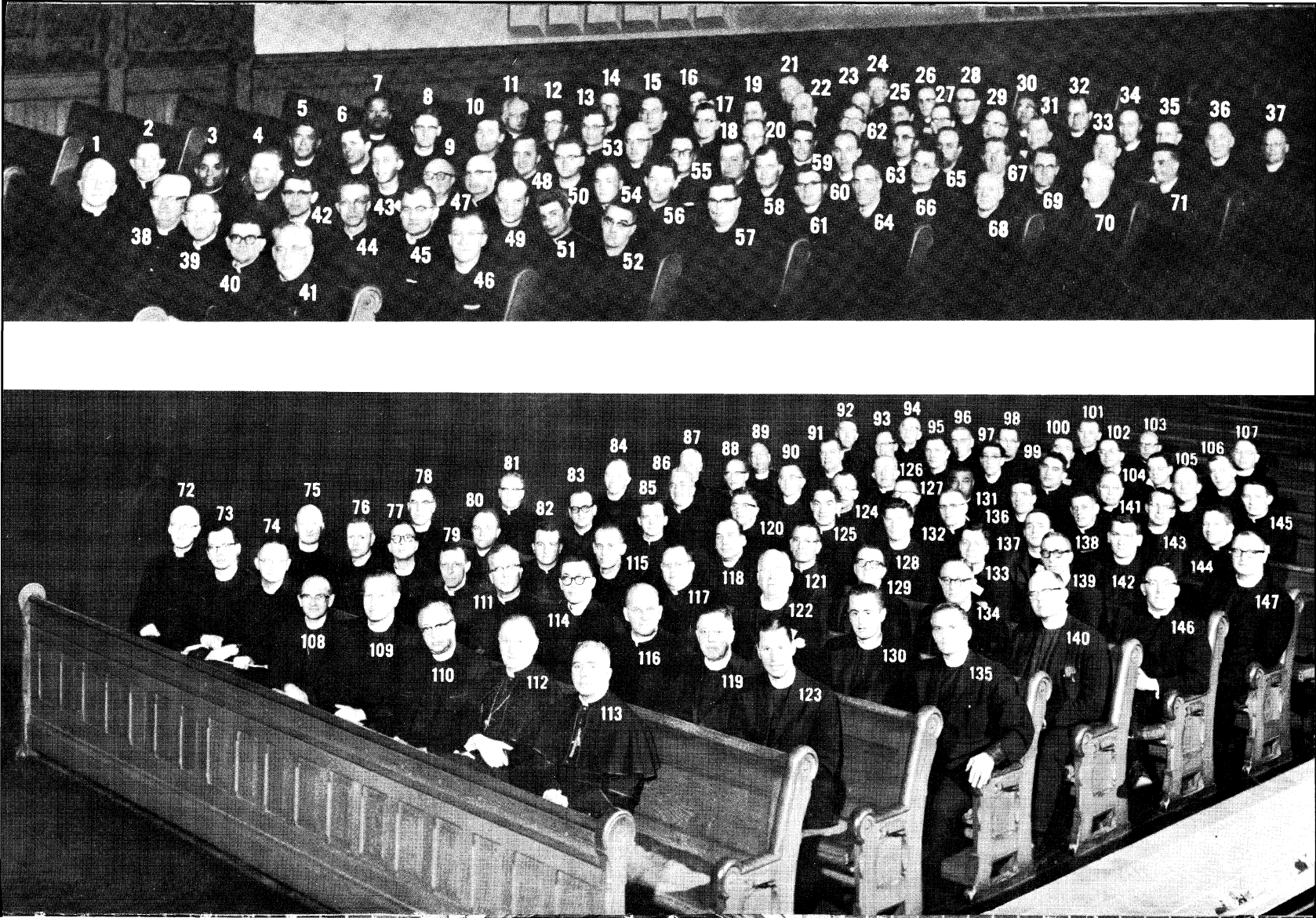

86 Adams, L. B. G.
125 Aldrich, T. B.
134 Anker, H.
123 Baar, W. H.
35 Badger, E. H., Jr.
55 Banner, D. L.
135 Barks, H. W., Jr.
52 Bateman, D. R.
104 Bessette, T. A.
121 Blackard, S. E.
58 Bohmer, K. J.
64 Boli, W. W.
137 Borsch, F. H.
77 Boynton, C. D. F.
143 Bro, A. H.
136 Broughton, W.
17 Brown, W. T. St. J.
26 Burke, N. C.
113 Burrill, G. F., Rt. Rev.
138 Carter, W. I.
9 Casserley, J. V. L.
111 Collins, R. M.
54 Crist, R. A.
130 Denson, J. B.
50 Deppen, G. D.
109 Deppen, J. R.
16 Deutsch, W. R.
99 Dix, J. M.
33 Duggleby, W. L.
76 Duncan, D. B.
40 Duran, F. D.
131 Edden, J. A. L.
31 Eldridge, R. L.
147 Emenheiser, P. D.
127 Evans, J. D.
43 Faughnan, W. D.
44 Fields, W. G.
37 Fish, V. P.
62 Foote, S. B., Jr.
4 Fowkes, R. W.
56 Gallup, G. M.
60 George, R. M., Jr.
90 Gracia, T. R.
117 Griffin, G. D.
105 Hall, R. B.
133 Hand, C. C., Jr.
119 Hanner, W. O.
24 Harris, C. U., Jr.
80 Harris, P. S.
69 Harrison, F. C., Jr.
84 Harvey, R. C.
114 Herrick, M. D., Jr.
2 Higgins, J. F.
71 Holder, R.
140 Holly, R. L.
142 Howell, J. A.
36 Jacobson, J. H.
45 Johnson, R. K.
79 Jones, M. A.
91 Jones, V. L. S.
110 Kennedy, H. S.
12 Kettlewell, J. M.
53 Keys, S. N.
49 Krogman, R. A.
61 Kyger, P. S., Jr.
18 Lake, O. L., Jr.
63 Lawrence, I. G., Jr.
72 Leech, C. R.
97 Lehmann, R. L.
139 Liebrecht, E. G.
47 Lucas, M. M.
78 Ludtke, F. N.
128 Lyall, G.
122 MacWhorter, G. A.
126 MacWhorter, H. M.
115 Mainer, J. C. G.
89 Martin, S. J.
73 Mazza, J. E.
30 McDonald, I. I.
88 McKay, A. D.
15 McLean, W. D., Jr.
120 McMurtry, R. R.
20 Miller, R. L.
100 Mitchell, I. D.
34 Montgomery, J. W.
14 Morley, C., Jr.
66 Newton, S. S.
68 Norwood, P. V.
81 O'Hara, R. D.
42 Orpen, J. R., Jr.
51 Oxford, D. C.
10 Parker, J. D.
8 Parker, J. G.
32 Peoples, J. W., Jr.
82 Peters, A. F., Jr.
98 Pfeiffer, R. F.
83 Phillips, T. G.
19 Plankey, J. G.
141 Plummer, J. F.
106 Pond, C. M.
94 Pond, W. S.
13 Powers, R. L.
93 Price, G. N.
146 Priestley, D. R.
67 Pyle, J. W.
95 Reed, J. W., Jr.
5 Reister, R. A.
145 Rice, D. P.
11 Rogers, T. K.
92 Ruffie, R. G.
22 Savage, R. E.
38 Scambler, J. H.
57 Schauble, J. L.
87 Schiffmayer, G. F.
75 Seifert, M. E.
27 Sharples, L. V.
103 Sigman, L. A.
70 Slee, J. L. F.
3 Smith, E. E.
21 Smith, I. E.
46 Smith, S. M.
112 Street, C. L., Rt. Rev.
39 Stroup, D. J.
59 Surrey, P. J.
85 Tatem, F. C., Jr.
28 Taylor, B. W.
96 Taylor, R. D.
101 Taylor, R. P.
65 Tepsic, T. T.
6 Tittmann, G. F.
23 Traeumer, P. E.
41 Tredrea, J. H.
108 Tyndall, F. W.
74 Van Meter, W. S.
1 Vose, S. W.
124 Waltemade, C. A.
48 Wappler, E. G.
102 Whitehouse, R. L.
107 Williams, G. B.
116 Williams, G. C.
29 Willoughby, W. D.
132 Wilson, C. D.
144 Winkler, R. E.
25 Woodruff, J. E. P.
7 Young, H. A.
118 Young, R.
129 Zimmerman, D. F.



12 Barnes, G. S.
15 Bayard, E. A.
41 Behm, D. R.
47 Brock, J. W.
20 Bruce, R. D.
40 Caffrey, W. C.
53 Cole, A. D.
24 Davis, K. W.
43 Duell, H. L.
11 Du Plan, A. E.
23 Evans, R. L.
14 Fletcher, R. H.
44 Foster, R. W.
48 Franklin, C. L.
38 Grace, H. E.
49 Graydon, G. W.
64 Grieb, R. K.
51 Habliston, P. J.
66 Hammond, M. J.
37 Jones, E. G.
18 Kern, L. R.
9 King, L. C.
34 Kuenneth, J. R.
5 Lea, W. S.
50 Lukens, A. M.
27 Lycett, H. A.
55 Marsh, M. L., Jr.
7 Middleton, C. N.
16 Minister, M. V.
31 Minnick, C. F.
60 Minnis, J. S., Rt. Rev.
46 Moncrieff, B. P.
45 Mote, J. O.
32 Myers, V.
61 Nakata, R. K., Jr.
39 Nash, W. B.
17 Nevels, P. A.
59 Oakes, G. B.
19 Ostertag, E. F.
28 Patterson, A. B., Jr.
21 Patton, J. L.
4 Paull, L. A., Jr.
67 Pitkin, C. D.
65 Rahming, H. E.
35 Ravenel, B. W.
29 Richards, E. D.
56 Richards, W. O.
26 Riebe, N. W.
62 Serna, R. C.
25 Shannon, W. R.
8 Shattuck, W. L.
52 Smith, E. A. C.
30 Snider, P. M.
36 Sonne, R. L.
3 Spencer, H. L.
22 Stark, J. M.
58 Towner, P. E.
13 Van Lopik, J. A.
54 Van Splinter, D. M.
33 Warner, R. H.
2 White, E. S.
1 Wilder, R. F.
10 Wilson, J. S.
42 Wolle, F.
63 Wood, C. J.
57 Woolverton, H. L.
6 Zulch, J. W.



20 Arcacha, L. O.
21 Barrios, R. D.
18 Blankingship, A. H., Rt. Rev.
11 Carral, A.
2 Chavez, M.
14 deLara, D. M.
16 de la Paz, J. R. C.
1 Fernandez, H.
12 Garcia, M. O.
22 Gonzalez, J. A.
3 Gonzales, O.
7 Gonzales, R.
4 Hernandez, E. J.
17 Luya, S.
5 Munoz, M. L.
15 Perera, J. H.
13 Piggott, C. S.
19 Piloto, J. H.
10 Sancho-Corrales, M. A.
8 Salvador, M. F.
6 Salvador, M. I.
9 Valdes, J. P.



CONNECTICUT

110 Aitken, D. C.
54 Albert, W. V.
36 Andrews, N. L.
87 Andrews, S. W.
93 Appleyard, R. B.
76 Axleroad, B. F., Jr.
26 Bailey, E. P.
99 Beecher, R. S.
3 Belden, F. R.
123 Bello, A. E.
118 Belury, W. R.
42 Birdsall, J. A.
15 Blaikie, F. E.
151 Bogdanich, G. R.
9 Bradley, D. T. P.
129 Brown, D. W.
92 Brown, D. W.
61 Budde, S. A.
69 Budding, J. A.
85 Byers, J. R. B., Jr.
103 Cameron, K. W.
65 Chappell, T. H.
68 Charles, E. O.
119 Chesney, D. M.
40 Clement, R. O.
81 Cole, F. W.
63 Colley, D. R.
13 Cook, E. H.
77 Couch, W. E.
18 Cowles, D. O.
111 Cranston, J. A., Jr.
30 Crawford, D. W.
136 Crocker, G. R.
49 Crockett, W. D.
34 Cuffee, A. J.
7 Cuffee, J. T.
153 Dixon, E. C.
149 Doing, R. B., Jr.
11 Donegan, H. H.
95 Dresser, R. M.
145 Ehart, E. H., Jr.
152 Ellwood, D. C.
159 Esquirol, J. H., Rt. Rev.
114 Estabrook, E. S.
112 Findlay, J. H.
84 Fletcher, T.
132 Flisher, L. H.
88 Foley, J. W.
23 Follett, H. G.
75 Frederick, J. B. M.
106 Geyer, E. B., Jr.
56 Giddings, R. C.
66 Gilmore, G. F.
67 Glazier, W. S.
144 Gracey, D.
71 Grant, J. L.
38 Gray, R. S.
158 Gray, W. H., Rt. Rev.
120 Green, R. L., Jr.
160 Greene, D. W.
58 Grissom, M. L., Jr.
162 Hamlin, E. B.
142 Harding, R. L.
122 Hardy, D. W.
124 Harvey, J. C.
2 Hawes, F. T.
37 Hawkins, J. J.
125 Hemsley, S. F.
53 Hollman, E. D.
4 Howden, F. N.
79 Howell, N. S.
104 Howell, W. L.
146 Hughes, J. D.
1 Hunt, L. O.
32 Hutchens, J. W.
80 Hyde, R. L.
46 Johns, D. R.
161 Johnson, A.
141 Johnson, J. J.
134 Johnson, R. A.
117 Jones, C. R., Jr.
107 Jordon, R. G.

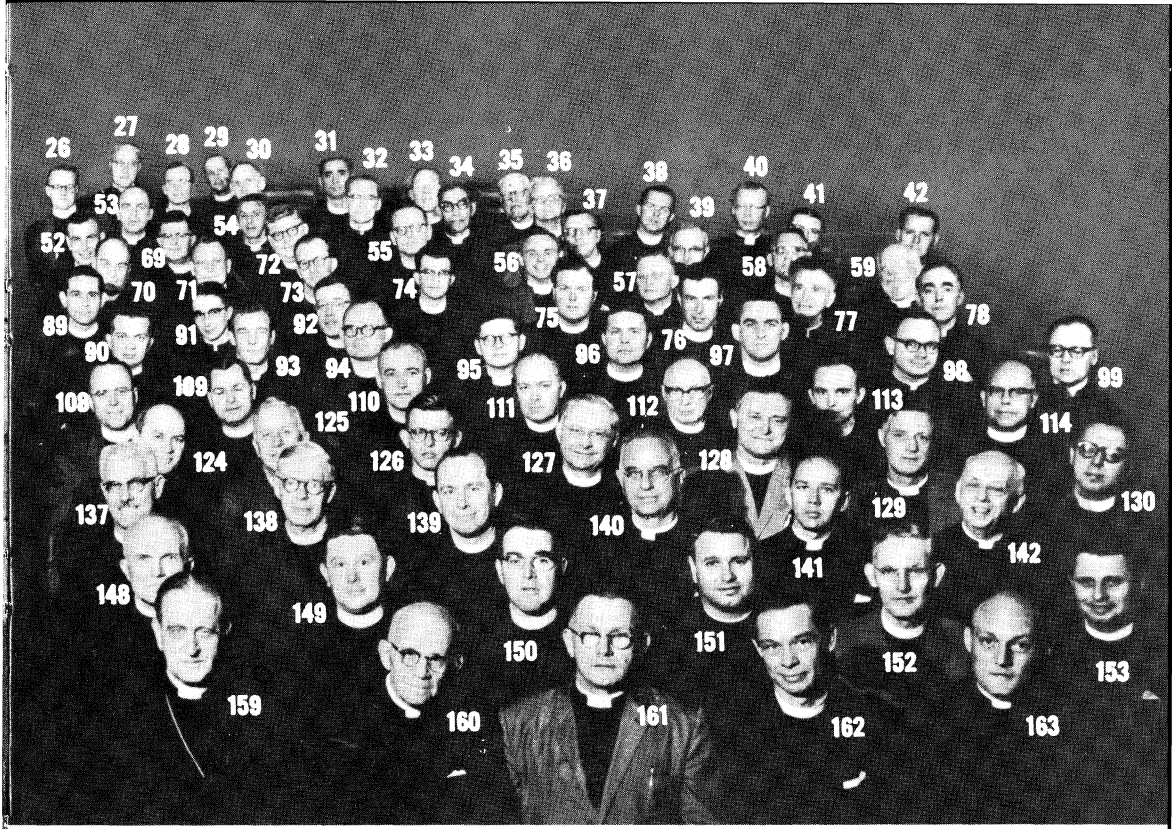

131 Karney, G. J., Jr.
156 Kennedy, D. W.
21 Langhorst, W. B.
64 Lambert, A. M.
126 Lawson, W. B.
137 Leaker, A. W.
39 Lee, J. D., Jr.
5 LeFebvre, F. P.
147 Lewis, C. P.
55 Locke, B. B., Jr.
91 Losch, R. R.
43 Lovejoy, B.
138 Loweth, D. H.
102 MacIntosh, I. M. S.
108 Manderbach, A.
140 Martin, R. S.
12 McCann, J. W.
74 Meiggs, W. H.
155 Merrill, E. R.
113 Merrill, R. E.
57 Miller, P. F.
116 Mills, E. W.
52 Morgan, E. J.
109 Monk, A. J.
78 Morrell, G. R.
105 Morrill, G. A., Jr.
25 Mutton, J. W.
14 Olmstead, J. B., Jr.
24 Parker, C. L.
100 Pearson, N. R.
51 Perkins, P. E., Jr.
133 Perry, D.
28 Persons, A. E.
29 Porteus, M.
97 Pragnell, W. L.
101 Pyle, D. M.
19 Racioppi, J. A.
89 Razee, G. W.
157 Read, R. D.
135 Rees, J. H.
83 Robbins, W. R.
143 Robertshaw, A. B.
17 Robertson, C. N., III
130 Robinson, B. M.
31 Robinson, K. R.
94 Ruef, J. S.
72 Sacksteder, O., III
62 St. John, S.
60 Salman, D. R.
86 Schomaker, K. E.
35 Smith, F. J.
96 Smith, R. W.
44 Smith, S. B., Sr.
45 Smith, S. B., Jr.
59 Soule, W. E.
27 Squires, F. A.
33 Stone, P. L.
10 Sullivan, T. V.
148 Sutton, F. P.
150 Thomas, J. H.
121 Thomas, K. D.
70 Thompson, H. L. S.
48 Tilghman, H. A.
22 Tillson, L. N.
115 Urban, J. T.
128 Van Winkle, E. K., Jr.
154 Van Zandt, M. J.
90 Vilas, F. E., Jr.
50 Wardrop, R. B.
73 Watson, R. W., Jr.
127 Webb, C. J.
82 Weber, W. M.
163 Whitley, H. B.
8 Wilbur, P. D.
41 Wilcox, G. D.
20 Williams, E. T.
6 Williams, R. C.
47 Willard, C. L., Jr.
98 Worthey, R. C.
139 Zimmerman, J. S.
16 Unknown

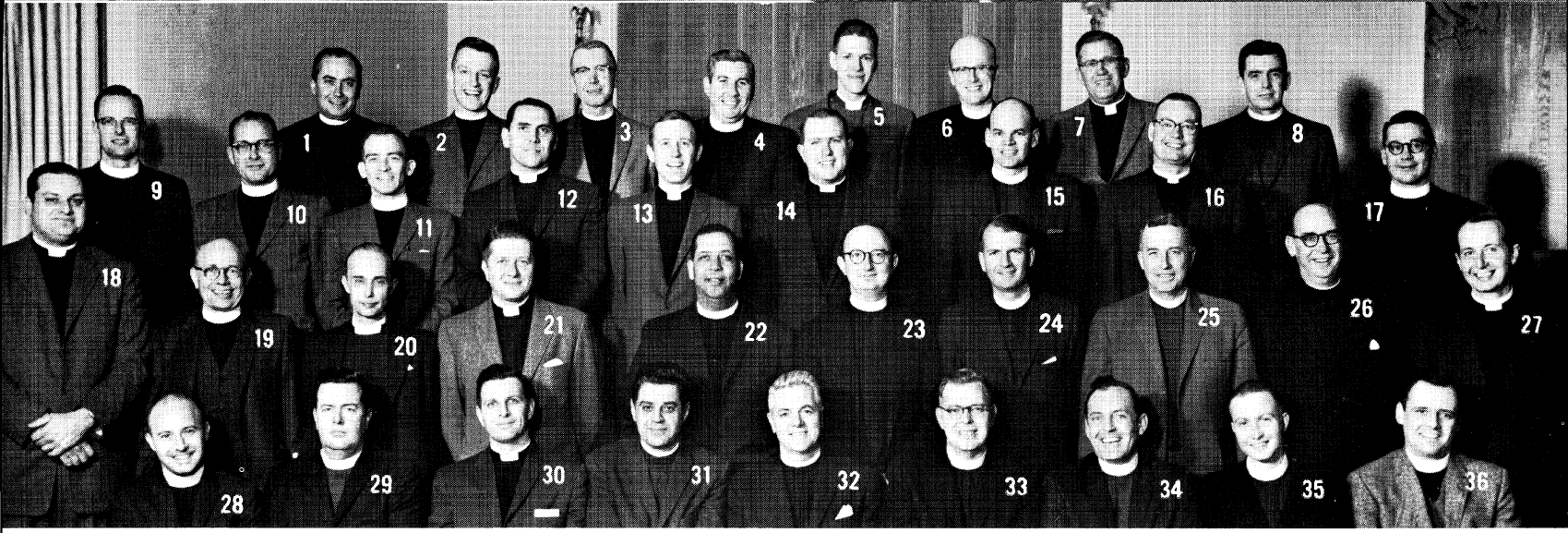

19 Bancroft, F. S.
14 Bayfield, R. W.
15 Beach, B. Y.
24 Belshaw, G. P. M.
11 Birney, J. G.
9 Corsa, P. M.
35 Dickinson, A. H.
30 Dyer, E. J.
31 Gressle, L. E.
20 Haynes, J. W.
36 Hummel, M. H.
21 Kusik, V.
29 Ludlow, T. L.
34 Mayfield, H. L.
5 Moodey, J. R.
10 Moon, F. J.
32 Mosley, J. B., Jr., Rt. Rev.
18 Mulford, D. B.
26 Narbeth, A. B.
28 Newton, L. T.
17 Ogilby, A.
1 O'Hear, J. L.
7 Priebe, C. M., Jr.
2 Reid, R., Jr.
23 Reynolds, J. O.
3 Rice, Q. D.
12 Scobell, J. C.
25 Shackleton, J. W.
13 Sheehan, D., Jr.
4 Symonds, J. R.
33 Taylor, J. M., Jr.
8 Trelease, R. M., Jr.
6 Werth, McR.
22 Wilson, D. O.
27 Wysong, S. W.
16 Young, D. V.



HAITI

5 Celestin, L. D.
8 Desir, St. C. R.
2 Elisee, J. R.
11 Garnier, L. A. J.
17 Gay, P. D.
20 Gilles, E. V.
19 Gilles, R. D.
16 Lafontant, F. R.
13 Lafontant, O. C.
12 Lapointe, J. A. L.
15 Louis, J. S.
4 Mason, J. H.
3 Michel, J. J.
14 Moreau, J. R.
18 Paraison, J. E.
21 Paraison, J. M.
10 Robin, B. S.
22 St. Vil, C.
9 Sannon, P. M. N.
1 Spitz, N. C. (New York)
6 Thevenot, P. P. T.
7 Voegeli, C. A., Rt. Rev.



DOMINICAN REPUBLIC

2 Basden, T. O.
7 Douglass, J. H.
4 Isaac, T. A.
5 Kellogg, P. A., Rt. Rev.
3 Morgan, S. N.
1 Wheaton, P. E.
6 Wipfler, W. L.



3 Allen, D. W.
9 Baker, R. H., Jr.
20 Banks, J. H.
22 Black, S. M.
8 Brown, E. G.
39 Broome, J. T.
21 Burroughs, J. P.
41 Clarkson, T. S.
7 Drake, J. W., Jr.
1 Edwards, D. R.
15 Elebash, H. A.
30 Gaither, B. W.
16 Glover, M. W.
10 Harris, G. H.
17 Hauser, R. C.
37 Hodgkins, N. B.
24 Holmes, G.
18 Jeffrey, L. S.
14 Johnston, H., Jr.
23 Kirton, E. E.
27 Light, A. H.
19 Little, I. M., Jr.
26 Livesay, A. E.
35 Miller, A.
33 Moseley, E. F.
5 Ormond, J. J.
31 Ottoway, R. N.
11 Patton, R. C.
29 Penick, C. I.
42 Porcher, K.
25 Prior, J.
34 Reid, M. C.
4 Sharp, C. E.
38 Small, E. T.
28 Snell, R. J.
12 Taylor, J. E.
2 Thornburgh, C. D.
6 Waterhouse, W. T.
32 Williams, C. E.
13 Wolverton, W. I., Jr.
36 Wright, T. H., Rt. Rev.
40 (Layman)



EASTERN OREGON

2 Allen, A. E.
6 Anderson, R., Jr.
9 Barton, L. W., Rt. Rev.
5 Burgoyne, D. G.
10 Ferguson, L. C., Jr.
4 Greene, R. L.
13 Hargreaves, H. H.
14 Hebberger, P. F.
11 Kimsey, R. R.
16 Kopp, C. A.
1 Lucas, A.
17 Mercer, H.
8 Perkins, L. L.
12 Spencer, C. B.
15 Tayler, E. E.
3 Walster, D. B.
7 Woodman, W. S.



EASTON

31 Brewster, L. M.
14 Brien, B. D.
10 Canady, C. E., Jr.
6 Clarke, R.
13 Coleman, B. A.
7 Cupit, J. H., Jr.
1 Dewees, W. L.
21 Gearhart, D. F.
16 Gettier, E. L., Jr.
9 Goodwin, C. H., Jr.
24 Gribbon, R. B.
18 Hollett, R. T.
15 James, J. E.
20 Jones, R. C.
11 Madden, T. J.
28 Marshall, J. T., II
19 Matthews, M. J.
23 Miller, A. J., Rt. Rev.
8 Nelson, J. M.
30 Peterson, W. I.
2 Roberts, J. O.
17 Shackles, R. A.
4 Taylor, G. A.
12 Truitt, G. W.
25 Varley, R. P.
29 Walsh, T. F.
26 Webb, P. C.
27 Whatley, A.
22 Whittall, R. E.
5 Witmer, E. H.
3 Wyllie, W., Jr.



12 Abbott, J. W.
14 Atkins, S. H.
13 Bell, R. C.
3 Blackwell, D. W.
5 Blumer, G. R.
15 Brant, G. E.
8 Buxton, E. H., Jr.
6 Cole, D. D.
1 Connell, H. B.
7 Dahlen, C. R.
11 English, J. L.
19 Heyes, A. R. P.
17 Horstick, W. W., Rt. Rev.
2 Leve, R. B.
4 Maier, E. C.
18 Ottensmeyer, R. S.
9 Sewall, T. K.
10 Trueman, K. E.
16 Warder, R. C.



16 Baldwin, D. B.
21 Bayle, W. F.
34 Bentley, J. B., Rt. Rev. (National Council)
26 Bridges, G. W.
20 Browne, V. R.
36 Clarke, G. E.
18 Cope, A. B.
35 Crittenden, W., Rt. Rev.
27 Davis, A. C.
23 Hall, G. W., Jr.
8 Hayes, H. H.
19 Hovencamp, R. E.
24 Keys, W. W., II
12 Leo, J.
22 Long, P. R.
3 Lowmaster, V. H.
6 MacDonald, J. G.
14 MacMillan, A. M.
37 Mead, R. E.
39 Moore, R. E.
5 Moore, R. H.
25 Murray, F. R.
32 Musselman, G. P. (Michigan)
10 Parkhill, R. N.
11 Reid, W. K.
38 Roberts, A. N.
17 Ross, C. E.
2 Ryan, R. B.
1 Schaefer, O. J., Jr.
13 Schaffer, R. J.
7 Scott, R. C.
9 Seabrook, A.
31 Seitz, W. C., Jr.
15 Sheasley, C. T.
33 Shoemaker, W. L.
28 Small, T. L.
30 Solon, T. T.
29 Starrett, W. L., Jr.
4 Williams, R. T.



EUROPEAN CHURCHES

7 Bayne, S. F., Jr., Rt. Rev.
10 Bernardin, J. B.
2 Brewster, W.
1 Brun-Gotteland, M. J.
9 McDonald, F. A.
3 Purdy, S. E.
6 Riddle, S. L.
4 Stanley, V.
5 Wiseman, D. O.
8 Woodhams, W. C.

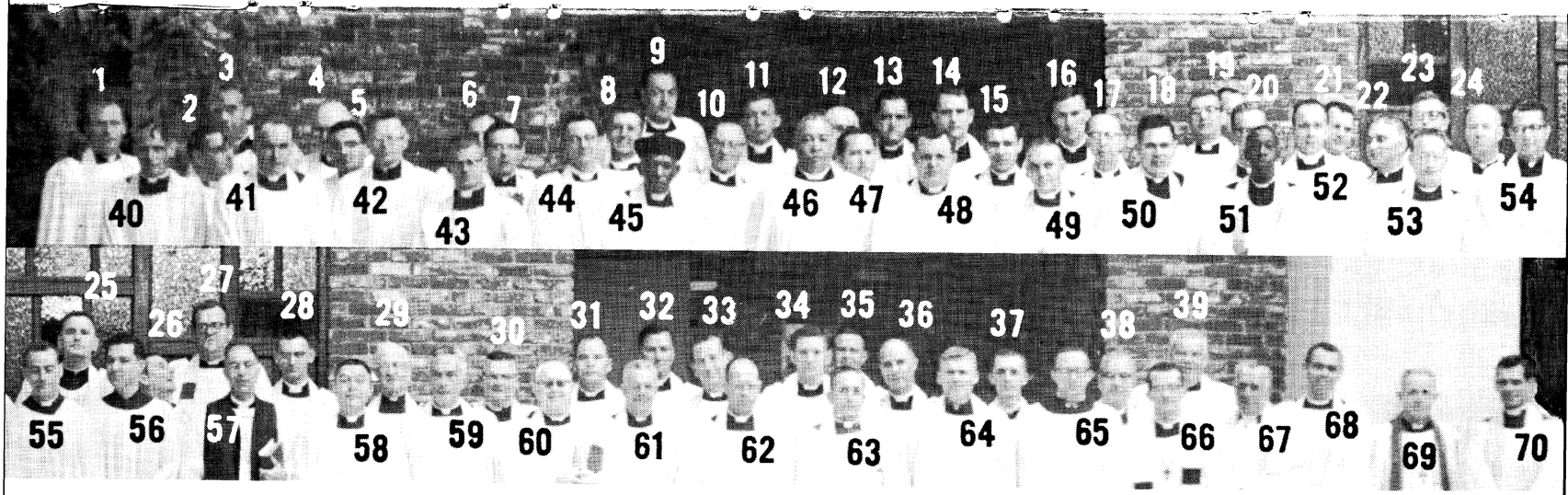

43 Babbit, H. L.
34 Banks, J. E., Jr.
61 Barrett, T. Van B.
70 Bedell, G. C.
15 Benitez, M. M.
8 Bennett, G. D.
18 Berckman, E. M.
54 Breyfogle, M. H.
51 Brooks, D. H.
21 Bryant, B. H.
7 Bywater, M. J.
33 Cowling, R. F.
68 Damon, D. R.
32 Davis, L. B.
69 Dearing, F. P., Jr.

11 Douglas, H. B., Jr.
56 Ellisor, J. D. (Candidate)
58 Erwin, W. P.
42 Frye, L. J.
10 Golden-Howes, F. W.
28 Gray, N. I.
22 Gray, W. A.
5 Hall, W. M.
65 Hardison, J. A. (Candidate)
46 Harris, T. V.
66 Harvey, E. E.
64 Haugan, H. K.
3 Haynes, J. M.

55 Herlong, B. N.
67 Hodgkins, H. B.
39 Holcomb, C. B.
59 Janeway, W. B.
25 Johnson, W. M.
41 Juhan, A. D.
23 Libby, R. M. G.
48 Lillycrop, W. W.
29 Lowery, V. G.
53 MacBlain, R. E.
35 McCarty, W. B. C.
2 McCloskey, R. J.
14 McNutt, C. F., Jr.
62 McTammany, J.
26 Milam, G. W., Jr.

30 Morley, W. K.
47 Oliver, R. G.
49 Orth, J. B., Jr.
19 Page, E. C.
63 Parks, R. R.
36 Pisani, F. W.
6 Porter, R. C.
37 Ritch, P. L., Jr.
38 Rogers, G. G.
45 Satterwhite, J. K.
17 Seymour, C. M., Jr.
4 Shirley, G. W.
31 Smith, C. B.
1 Smith, W. E.
52 Smith, W. L.

13 Snell, R. S.
50 Steinhauer, R. K.
60 Taylor, J. H.
16 Todd, G. W., III
20 Treat, K. R.
9 Waller, H. E., Jr.
12 Walton, B. M.
57 West, H., Rt. Rev.
24 Wright, R. H., III
40 Yerkes, F. G., Jr.
27 Young, G. D.
44 Zeller, J.



27 Brady, W. H., Rt. Rev.
16 Brendemihl, H. E.
13 Brittain, G. C.
20 Bruce, J. O.
12 Bunday, R. J.
19 Chaffee, T. K., Jr.
11 Filkins, D. W.
14 Goetz, H. L.
26 Gulick, J. E.
22 Hall, H. T.
8 Harvey, W. R.
5 Heiligstedt, P. C.
1 Hillestad, A. W.
23 Johnson, H. C., Jr.
24 Kayser, H. G. F.
30 Keyes, H. M.
29 Kimbrough, C. L., Jr.
31 Lewis, E. C.
25 Livingston, P. I. C.
15 Marceil, B. L.
9 McDaniel, R. A. F.
32 Miller, B. F.
2 Miller, J. H.
17 Samter, J. W.
21 Shaw, S. H. L.
7 Smith, R. A.
28 Spicer, W. J.
18 Sweetser, R. F.
10 Viton, A. C.
6 Webster, E. R.
3 Wells, E. F.
4 Wilke, C. E.



29 Banks, R. A.
9 Battin, R. D., Jr.
11 Caution, G. H.
26 Clark, V. N.
43 Clarkson, A. B.
27 Croft, N. C.
34 Crowther, J. P.
7 Daunt, A. N.
28 Edleman, S. W., Jr.
33 English, B. A.
5 Fleming, P. W.
14 Ford, J. O.
24 Gearhart, K. M.
25 Hastings, T. L.
35 Huff, H. B.
2 Kippenbrock, M. J.
1 Knox, R. W.
15 Lakeman, T. E.
39 MacConnell, J. H., Jr.
16 Manning, R. H.
13 Martin, J. J.
4 Martin, T. P., Jr.
30 Mead, A.
40 Morgan, J. T.
42 Morris, T. W.
38 Muntean, A. H.
18 Murphy, M. T.
32 Peacock, J. L.
41 Peeples, R. E. H.
17 Pritchard, D. G.
23 Risley, E.
31 Roberts, T. A.
(Upper South Carolina)
21 Sams, W. B.
36 Schilling, C. F.
8 Shipps, H. W.
3 Simpkins, St. J. A.
(South Carolina)
10 Stuart, A. R.,
Rt. Rev.
22 Teague, A. D., Jr.
12 Tucker, F. B.
6 Warren, H. D., Jr.
19 Wirtz, W. B.
20 Wooley, J. R.
37 Worrell, W. L.



4 Batchelder, R. C.
52 Becker, H. W.
19 Besse, A.
40 Best, C. A.
24 Birney, D. B.
31 Brown, R. T. S.
23 Butler, G. H.
39 Campbell, B. H.
36 Chalker, J. F.
10 Clark, A. L.
26 Clark, H. G.
25 Day, A. R.
37 Edwards, E. Van W.
15 Feick, D. H.
55 Fenton, A. K.
22 Frownfelter, H. T.
13 Gatto, J. R.
46 Graeff, G. D.
2 Greaves, L. B.
11 Griffith, P. J.
47 Head, A. H.
50 Heistand, J. T., Rt. Rev.
53 Hilton, J. G.
49 Holmes, F. V.
51 Honaman, E. M., Rt. Rev.
8 Imboden, S. F.
34 Kahl, A. W.
20 Keiser, E. A.
1 Kemp, G. A.
30 Kilkenny, S.
45 Knudsen, H. P.
16 Landis, R. V.
14 Lewis, R. J.
35 Lloyd, K. L.
44 Means, D. C.
5 Miles, J.
9 Miller, C. R.
29 Moore, J. C.
32 Moyer, E. M.
12 Neal, W. P.
7 Pedrick, J. N.
33 Philipson, E. E. M.
3 Pierson, R. S.
17 Red, A. S.
27 Reimer, C. C.
38 Rinaca, W. J.
54 Schwartz, P. L. C.
18 Seaton-Elliott, S. A.
43 Seyler, L. J.
41 Stanley, J. C.
6 Toadvine, G. H., Jr.
21 Walbridge, A. D.
42 Whitesel, D. M.
28 Whitney, J. R.
48 Wolfgang, R. T.

HARRISBURG

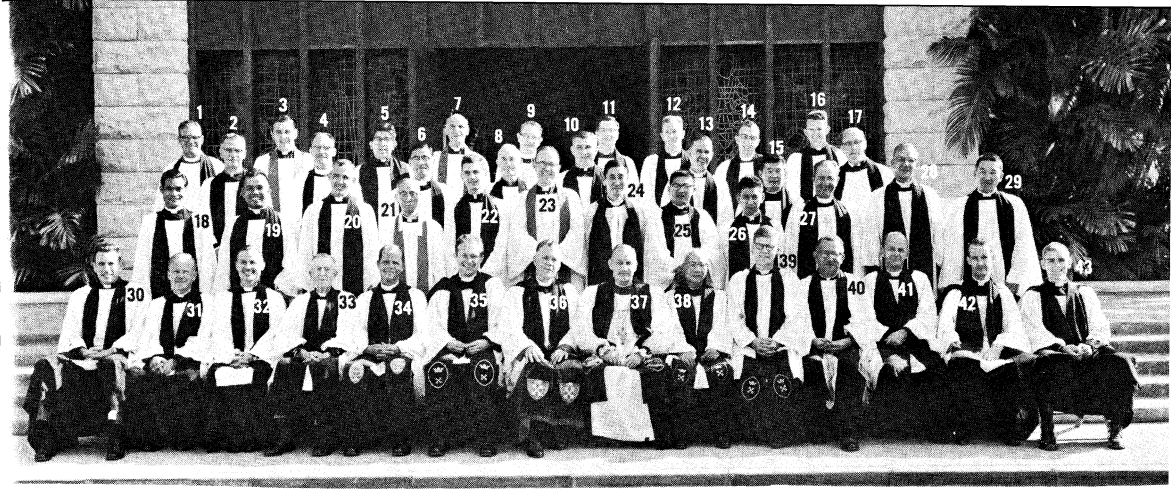

HONOLULU

17 Alter, N. R.
34 Anderson, J. W.
43 Aulenbach, W. H., Jr.
27 Ault, N. C.
7 Bishop, S. H.
10 Blackmon, C. E.
12 Bonsey, W. E., Jr.
20 Cosbey, K. T.
36 Cox, J. S.
35 Crane, C. T.
16 DuTeil, C. F.
15 Fujita, M.
21 Fukao, P. T.
30 Grosh, W. R.
13 Hanchett, E. L.
26 Hayashi, G. F.
33 Howe, C. F.
22 Humke, R. H.
11 Hughes, T. D.
25 Kaneshiro, M.
37 Kennedy, H. S., Rt. Rev.
24 Kim, P. H.
6 Kim, S. E. T.
31 Kirchhoffer, R. A., Jr.
9 Linscott, B. L.
39 Loweth, G. P.
3 Masson, T. H. F.
42 Melrose, R. M.
32 Morrett, J. J.
4 Needham, G. M.
1 Pollock, W. D.
23 Pummill, J. H.
19 Quintero, T. P. (Philippine Independent Church)
5 Rodriguez, R. D.
29 Sasaki, N.
28 Sheeran, R.
38 Shim, W. O.
8 Smart, F. F.
41 Smythe, W.
2 Stretch, R. N.
18 Tabili, J. (Philippine Independent Church)
14 Torgerson, I. J., Jr.
40 Wheeler, P. M.

TAIWAN

6 Chen, S. T. T. (Candidate)
3 Gilson, C. P.
1 Ling, J. (Candidate)
4 Ma, M. Y. L.
2 Yen, H. C. M.
5 Yoh, R. S. K.

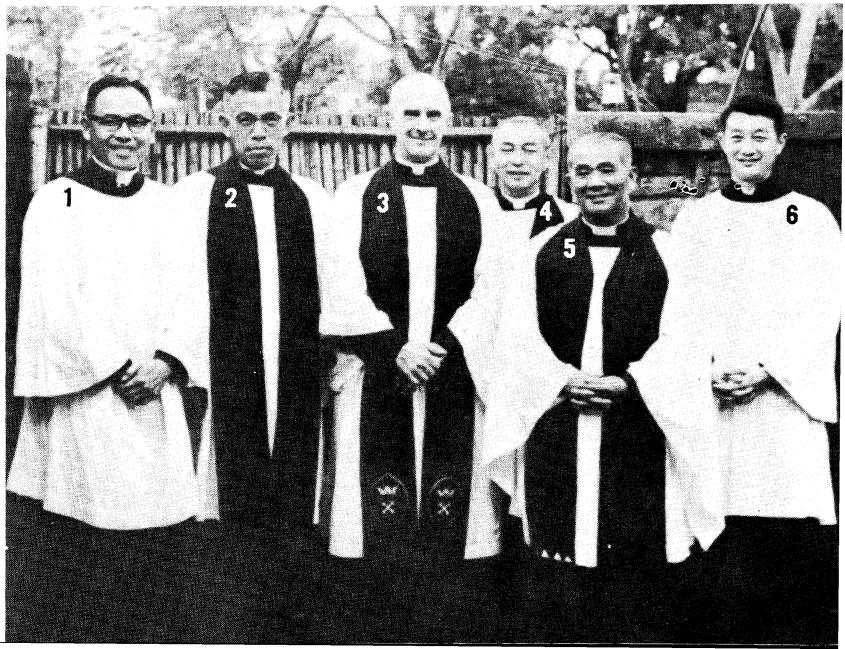



IDAHO

2 Asboe, A. E.
22 Davis, J. H.
23 Davis, W. L.
10 Ellway, W. D.
18 Foote, N. L., Rt. Rev.
9 Grant, J. C., Jr.
19 Howlett, G. E.
17 Johnson, W. C.
7 Kimball, J. C.
6 King, K. F.
3 McReynolds, L. H., Jr.
14 Myers, H. V.
15 Pickett, F. L.
13 Sheldon, M. S.
16 Skinner, J. E. D. P.
11 Spofford, W. B., Jr.
5 Stockwell, N. E.
1 Trotter, J. P.
20 Tulk, J. F.
4 Vandegrift, M. D.
8 Viggers, J. T.
12 Wilson, C. R.
21 Wintersteen, H. G.



7 Bancroft, R. H.
13 Barrow, G. H.
35 Bernhard, R. K.
4 Blackburn, I. M.
29 Bolles, H. W.
36 Carthy, F. V.
38 Casady, W. L.
39 Craine, J. P., Rt. Rev.
31 Detweiler, W. R.
5 Dille, R. E.
11 Dixon, T. A.
23 Eddy, W. A., Jr.
2 Evans, G. L.
37 Foster, W. A. D.
12 Harlan, A. A.
1 Hill, H. J.
30 Jenks, R. T.
19 Koonz, E. E.
16 Lowe, J. L.
32 Lynch, G. E.
3 MacGill, R. A.
27 Markey, R.
6 Martin, R. A.
22 Merryman, D. E.
26 Mohringer, J.
15 Moore, P., Jr.
24 Moore, P. C.
18 Said, J. L.
9 Schniepp, J. F. S.
28 Shields, D. M.
10 Simons, R. L.
21 Stark, W. E.
34 Stillings, E. N.
17 Stringer, R. W.
8 Taylor, H. E.
41 Thornton, R. F.
33 Tinsley, B. W.
14 Waldron, E. O.
25 Webb, W. R.
40 Williams, F. P.
42 Williams, W. K.
20 Wood, R. S., Jr.



33 Allen, W. Q.
39 Auffrey, H. P.
4 Bagby, W. R.
48 Baustian, D. E.
5 Becker, A. P.
24 Biller, E. C.
9 Bowyer, E. C.
47 Brandt, R. N.
45 Burroughs, L. S.
3 Caldwell, G. E.
17 Carstarphen, P. E.
49 Cockshoot, R. W., Jr.
36 Cole, J. C. A.
35 Crocker, J. A. F., Jr.
23 Davis, P. J.
29 Dickerson, R. T.
7 Eales, J. D.
27 Fletcher, C. R.
42 Gilliam, R. L.
22 Goodland, F. P.
43 Gregori, J.
14 Gundrum, J. R.
11 Gunnell, C. J.
34 Hawtrey, W. C. T.
38 Hedger, J. S.
20 Hedges, R. B.
31 Holzhammer, R. E.
28 Hulme, S. E.
8 Hulme, T. S.
16 Kem, R. W.
37 Klatt, W. B.
26 Line, A. E.
46 Loferski, D. A.
41 Malone, A. R.
25 McNeil, F. A.
21 Miars, B. G., Jr.
10 Pieper, R. M.
13 Postel, J. L.
19 Shaffer, F. L.
44 Smith, G. V., Rt. Rev.
32 Staples, A. J.
6 Strauser, E. W.
1 Stump, D. W.
18 Swift, W. W.
30 Taylor, J. N.
2 Trafton, C. W.
15 Walter, R. L.
12 Webster, K.
40 Whitmer, M. L.



18 Ashworth, G. W.
30 Barnett, E. L., Jr.
42 Basso, L., Jr.
31 Berry, A. W.
3 Blair, E. H.
48 Bostwick, J. S.
32 Breul, H. H.
49 Brokaw, R. G.
8 Buzzi, T. J.
7 Collingwood, G. H., Jr.
43 Firth, H. W.
40 Flemmings, V. C.
17 Floyd, G. W., Jr.
22 Freemyer, M. H.
26 Hampton, L. E.
4 Hoggard, C. C.
35 Hoppe, L. H.
29 Kunkle, H. R.
10 Latimer, B. C.
27 Ledford, D. H.
11 Lindemann, T. E.
6 Macauley, J. S.
12 McLaughlin, J. F.
50 Minturn, E. O.
14 Neil, E. A.
9 Olsen, L. S.
46 Peters, J. R.
13 Plankey, G. G.
21 Prosser, F. W.
5 Pruessner, J. H. H.
2 Putnam, F. W., Jr.
45 Raasch, F. J.
41 Regnary, T. E.
36 Rhaesa, D. L.
19 Rockwell, W. L.
33 Rutland, E. C.
28 Sapp, W. H., Jr.
38 Sharp, W. B.
15 Snowden, C. D.
37 Soutar, J. C.
47 Stolz, C. F., Jr.
16 Strickland, H. S.
20 Thompson, J. A. T.
24 Tracy, M. T.
44 Turner, E. C., Rt. Rev.
25 Turner, R. S.
34 Warner, J. D.
1 White, D. E.
23 Wilbur, H. L.
39 Wiley, L. V.



23 Alston, E. D.
9 Anderson, A. E. F.
10 Beale, G. W.
31 Board, R. C.
11 Conklin, E. W.
24 Coppick, G. C.
29 Craik, C. E., Jr.
1 Dalton, E. B.
4 Davenport, S. R.
6 Gentleman, W. B.
5 Gross, L. S.
7 Hopper, J. F. G.
26 Joy, S. M.
15 Kalbacher, J. F.
17 Langley, W. H., Jr.
14 Leavell, C. G.
28 Letherman, J. S.
32 Mackey, G. T.
30 Marmion, C. G., Rt. Rev.
19 McCullough, J. W.
12 Musson, H. S., Jr.
2 Myll, W. B.
18 Parsley, H. N.
27 Rennenberg, W. F.
13 Richmond, R. G., Jr.
33 Smith, R. W.
16 Springborn, F. A.
3 Stoney, J. M., Jr.
8 Surface, H. J., Jr.
34 Thomas, R. F.
22 Thompson, H. W.
20 Underwood, W. K.
25 Wicker, N. E.
21 Wood, E. S.



8 Abele, G. F., Jr.
14 Allen, C. T.
1 Bloomfield, T. C.
6 Bronson, D. B.
5 Davis, J. L.
24 Derr, M. W.
9 Estill, R. W.
11 Hewitt, A. M., Jr.
16 Hosea, A.
25 Jackson, H. W.
15 Jordahl, N. R.
4 Knutti, F. R.
2 Lawrence, C. K. C.
17 Little, E. E.
3 Mack, E. V.
18 May, O. W.
22 Moody, W. R., Rt. Rev.
21 Newlin, E. C.
20 Peck, R. L.
19 Person, A.
13 Smith, J. H.
7 Smith, W. D.
12 Taylor, E. W.
23 Williams, E. T.
10 Willis, A. D.



10 Boyd, H. H.
8 Chapin, O. T.
4 Collins, A. B.
1 Dennis, S. F.
14 Edwards, S. C.
6 Gooding, T. J. O.
15 Harmon, R. W.
16 Harris, B. W., Rt. Rev.
13 Kandakai, C. K.
5 Kimber, J. D.
7 Okekee, L. C.
9 Simpson, A. D.
3 Spratt, G.
11 Stewart, J. F. H.
2 Zonn, M. M.
12 Unidentified



12 Abraham, N. J.
24 Acosta, W. C.
81 Adams, J. F.
63 Allin, J. M.
9 Andrews, J. R. (Church Army)
42 Armstrong, M. F., III
26 Arthur, J. G.
8 Aycock, T. C., Jr.
59 Bascom, R. C.
46 Bott, H. R.
19 Bridges, R. A.
64 Brown, W. M., Jr.
5 Calcote, A. D.
23 Carpenter, J. A.
62 Cathcart, J. N.
43 Causey, B. C.
1 Chambliss, A. P., Jr.

38 Christy, A. S.
28 Clayton, S. S.
57 Comegys, D. P.
17 Cook, R. R.
58 Coughlin, D. J.
84 Crandall, R. L.
7 Crisler, H. H., III
60 DeLoach, A. L., III
3 Dodwell, R. J.
50 Fraser, A.
6 Frederick, C. E.
61 Garratt, W. H.
20 George, W. D.
34 Gilmore, J. H.
49 Goodman, H. R.
68 Griffith, H. N.
55 Hall, L. E.
45 Hall, R. B.

22 Henton, W. R.
48 Hipwell, R. F.
15 Holmes, U. T., III
33 Hyatt, J. G.
37 Jackson, R. W.
25 Johnson, W. C.
75 Jones, G. M., Rt. Rev.
83 Kimball, R. H.
70 King, W. A.
67 Klein, J. A.
71 Lawrence, A. S., Jr.
66 Longnecker, N. C.
30 Lucent, R. B.
27 McAfee, L. G.
40 McKee, H. C., Jr.
29 McKee, J., III

69 Marshall, J. E.
80 Muth, D. C.
14 Nelson, L. E.
76 Noland, I. B., Rt. Rev.
54 Nugent, L. H.
47 Pardington, G. P.
78 Parkerson, W., Jr.
35 Parratt, L. F.
79 Plumley, J. L.
72 Pope, C. C., Jr.
36 Porter, W. L.
2 Ratelle, R. E.
41 Rhymes, J. L.
74 Richardson, W. P.
56 Romaine, C. B.
13 Shepherd, H. B., Jr.

21 Shipley, W. S.
44 Skardon, S. L.
73 Stolley, C. H., Jr.
16 Sykes, A. T.
77 Trimble, W. B.
39 Turner, W. S.
4 Voney, P. A.
53 Wade, T. M., III
52 Walshe, W. H.
31 Wattley, D. H.
32 Wattley, J. C.
11 Werlein, P. P.
51 Wharton, G. F., III
82 Wilcox, R. E.
10 Williamson, J. P.
65 Wilson, R. W.
18 Witcher, R. C.

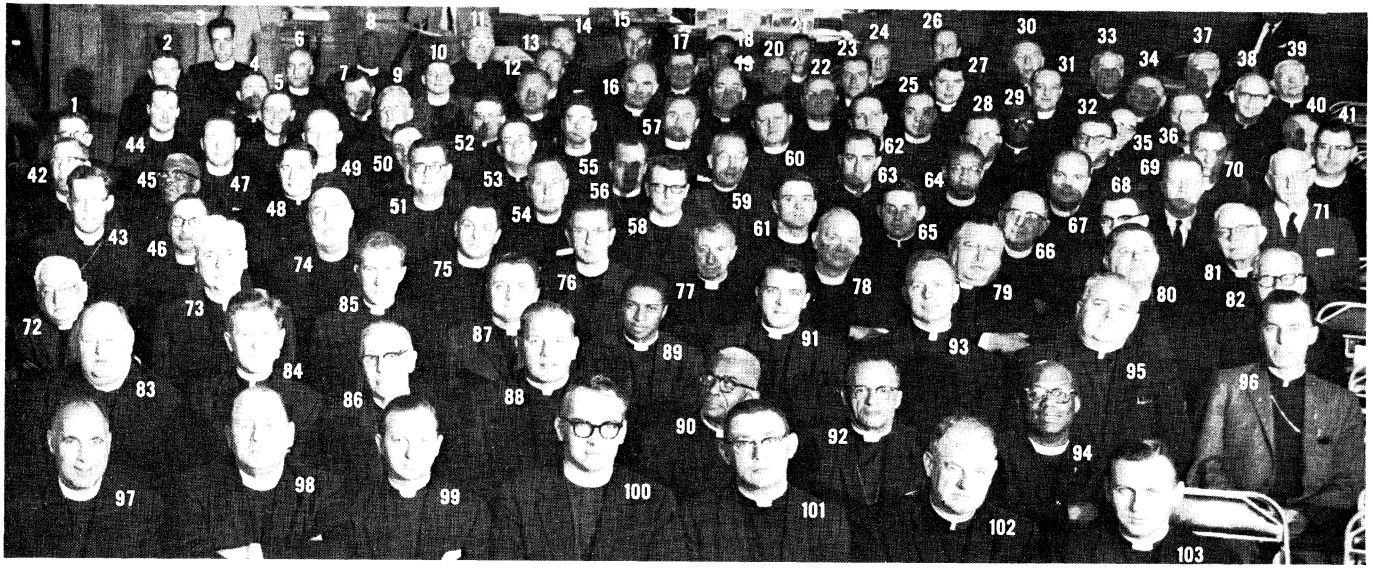
1
2
3
4
5
6
7
8
9
10
11
12
13
14
15
16
17
18
19
20
21
22
23
24
25
26
27
28
29
30
31
32
33
34
35
36
37
38
39
40
41
42
43
44
45
46
47
48
49
50
51
52
53
54
55
56
57
58
59
60
61
62
63
64
65
66
67
68
69
70
71
72
73
74
75
76
77
78
79
80
81
82
83
84
85
86
87
88
89
90
91
92
93
94
95
96
97
98
99
100
101
102
103

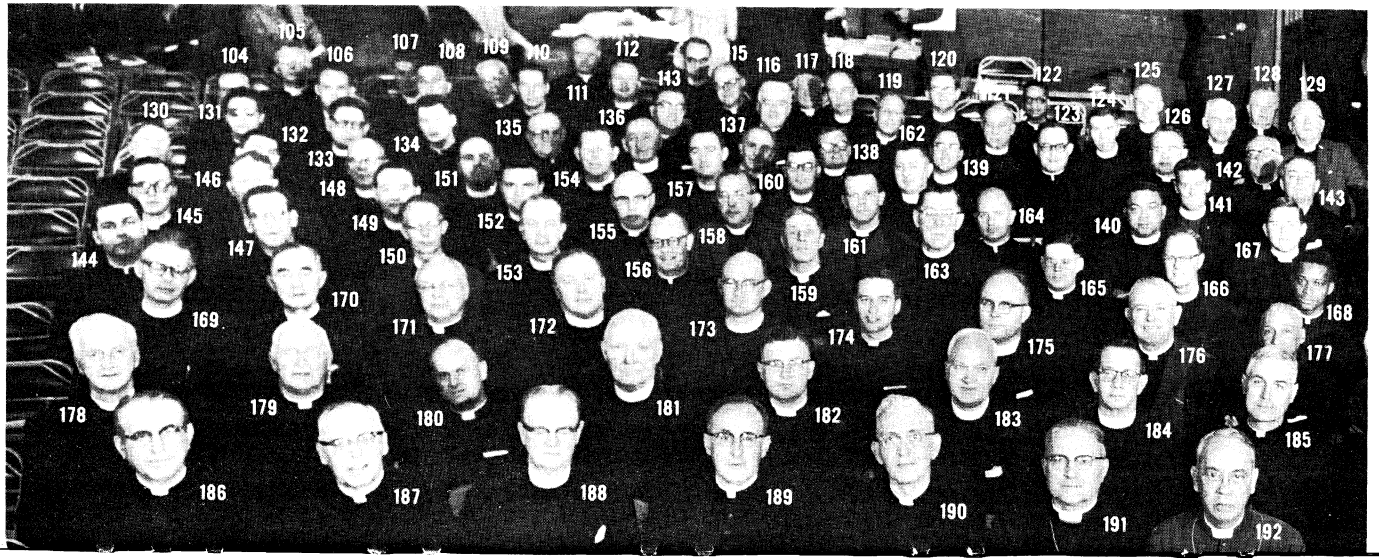
104
105
106
107
108
109
110
111
112
113
115
116
117
118
119
120
122
123
124
125
126
127
128
129
130
131
132
133
134
135
136
137
138
139
140
141
142
143
144
145
146
147
148
149
150
151
152
153
154
155
156
157
158
159
160
161
162
163
164
165
166
167
168
169
170
171
172
173
174
175
176
177
178
179
180
181
182
183
184
185
186
187
188
189
190
191
192

34 Alexander, R. C.
36 Andersen, J. M.
72 Anshutz, J. P.
6 Antonelli, D.
4 Archer, A. A.
111 Atwater, D. T.
38 Bailey, D. R.
108 Baker, C. R.
110 Baker, R. S.
155 Barnes, G. W.
122 Beckles, E. B.
182 Bienz, H. T.
94 Blackman, H. E.
58 Blakeley, R. D.
59 Bleeker, L. C.
146 Blomquist, R. T.
32 Bolton, H. C.
19 Bonar, R. C.
53 Bourne, P. E.
157 Bowman, M. L.
41 Brown, D. C.
105 Brusso, L. G.
118 Buchanan, A.
147 Bufton, H. F.
28 Burkert, A. P.
163 Butler, T. T.
104 Capon, R. F.
129 Castleman, L.
50 Chapin, R. C.
18 Chapman, R. C.
75 Ciannella, D. K.
33 Clute, H. E.
15 Condit, R. Y.
102 Courtney, H. G. F.
101 Cowan, H. L. M.
121 Cowles, W. C.
54 Crispell, H. R.
175 Crosby, J. P.
61 Crosby, W. F.
25 Cuellar, A. G.
42 Davis, J. W.
154 Davis, S.
164 Dennison, J. M.
192 DeWolfe, J. P., Rt. Rev.
24 Dibble, S. J.
145 Dodson, T. A.
141 Downes, E. J.
177 Dozier, J. F.
142 duBois, A. J.
161 Dunne, R. W.
45 Edwards, J. W.
49 Elliott, H. L.
109 Ferguson, G. L.
92 Fernandez, A.
65 Ferrara, L. F.
52 Folsom, W.
90 Forde, L. C.
153 Foutz, L. R.
55 Fox, A. L. J.
29 Fulford, F. M.
40 Gale, W. W.
77 Gardner, G. M.
167 Gary, H. J.
10 Godfrey, W. C.
93 Good, M. W.
39 Goodwin, B. H.
3 Gray, R. W.
51 Griswold, J. B.
187 Gruman, G. T.
116 Gus, C. E.
143 Haight, J. M.
66 Haldeman, T. J.
8 Hamilton, E. H.
80 Hampshire, W. R.
136 Harari, T. D.
98 Harcourt, M.
11 Haslam, E. T.
117 Hawke, A. E.
151 Heine, W. H.
162 Helmick, R. P.
173 Hill, G. W.
156 Hitt, M. G.
48 Hoeh, G. C.
12 Horstmann, E. D.
179 Hubon, C. W.
67 Hucles, H. B., III
26 Irish, D. L.
44 Irwin, B. F.
176 Isacksen, F. R.
79 Jacobs, R. V.
140 Jacobs, W. G. H.
131 Jacobsen, P. A.
81 Jacoby, P., Jr.
132 Jensen, W. F.
43 Jones, L. B.
78 Kamp, E. F.
85 Kemp, G. R.
126 Kile, W. I.
73 Knapp, C. T.
113 Kupsh, H. R.
16 Lambert, F.
106 Latham, D. C.
114 Lee, T. C.
97 Lemoine, H. F.
2 Lester, E. W.
74 Lightfoot, F. W.
20 Lowell, H. M.
181 Lutge, H. K.
82 Mabry, G.
189 MacLean, C. W.
57 Maclean, D. L.
112 MacLean, P. D.
1 MacMurray, G. H.
125 Manley, H. W.
169 Matics, M. L., Jr.
91 McClure, J. F., Sr.
128 McKechnie, A. R.
178 Mears, J. H.
69 Melish, W. H.
22 Merrill, A. C.
70 Meyer, R. D.
166 Mitton, J. P.
127 Moodey, J. R.
37 Morrell, F. C.
130 Morrell, H. T.
87 Mullen, E. T. P.
159 Murray, W. V.
14 Nicoll, A. D., Jr.
174 Norris, R. A.
17 Nugent, C. F.
188 Olafson, H. S.
160 Olifiers, E. W., Jr.
120 Palmer, A. H.
76 Patterson, T. J.
31 Penny, W. G.
100 Phillips, J. J.
7 Phillips, R. O.
68 Pierce, R. H.
148 Pitcaithly, W. L. D.
139 Platman, R. H.
133 Porter, G. E., Jr.
9 Range, C. E.
83 Rasmusson, L. B.
95 Regan, V. M.
35 Reus-Garcia, E.
88 Rodgers, K. R., Sr.
186 Saunders, A. E.
84 Saunders, F. D.
5 Schnabel, J. J. T.
60 Schramm, H. P. J., Jr.
56 Shamhart, L. R.
86 Shaner, F. B.
191 Sherman, J. G., Rt. Rev.
30 Sidener, H. S.
124 Simms, G. C. M.
171 Sirch, T. R.
123 Smith, F. S.
99 Smith, J. C.
135 Smith, M. E.
119 Stowell, G. L., III
190 Stretch, H. J.
152 Supin, C. R.
165 Sutcliffe, H. J. (Syrian Orthodox Church)
172 Tiebel, G. R.
71 Titus, J. H.
144 Tobey, R. T.
168 Tomas, B. D.
107 Torrey, R. J.
150 Turner, F. A.
183 Underwood, E. F.
96 Van Buren, E. R.
115 Van Tassell, C. H.
149 Voelcker, F. W.
21 Wage, D. P.
46 Walker, W. T.
13 Walworth, G. H.
103 Wancura, P. F.
137 Warren, J. N.
27 Weaver, E. J.
63 Weltsek, G. J., Jr.
158 Whitmarsh, H. C.
138 Williams, A. J. L.
180 Williams, D. J.
23 Williams, G. H.
170 Wilson, C. M.
184 Winn, R. L.
47 Wisbauer, E. A., Jr.
62 Woolley, A. E., Jr.
89 Wright, H. L.
64 Younge, R. G.
134 Zadig, A. T. K.
185 Zisch, W. A.



185 Allen, E. P.
116 Anderson, B. A., Jr.
20 Angell, J. H.
93 Ayres, R. F.
123 Bacot, D. A. N.
34 Barbour, C. C.
59 Barnhill, F. A.
201 Barta, F. K.
163 Bartlett, J. P.
26 Batty, A. B.
191 Bechtel, A. G.
15 Belliss, F. C. B.
187 Belliss, R. G.
125 Blondon, W. A., Jr.
136 Bloy, F. E. I., Rt. Rev.
10 Boas, R. M.
198 Bohn, W. F.
35 Bonhall, R. L.
149 Brady, C. H.
7 Brown, C. W.
165 Brown, W. D.
114 Brushett, W. R.
141 Burbank, A. L.
184 Campbell, W. E.
104 Carroll, J. E.
4 Carter, E. L.
73 Cashman, R. L.
113 Castellanos, K.
27 Cavanaugh, J. E.
178 Chase, W. F.
199 Cladera, E. P.
160 Clark, G. D.
164 Cline, J. E.
171 Coffin, B. B.
190 Coke, H. C., III
103 Colburn, J. C.
30 Colwell, H. W.
23 Conder, C. L.
56 Copeland, W. F.
159 Cornelison, R. L.
65 Crane, F. M.
138 Crosby, H. B., Jr.
79 Crowther, C. E.
41 Cummings, J. DeB.
137 Curtis, I. I., Rt. Rev.
130 D'Amico, S. R.
148 Daum, J. W.
158 Davies, J. A.
192 Dawson, D. M.
108 Dixon, L. D.
204 Donaldson, J. W.
97 Donnell, J. C.
166 Dow, D. H.
134 Drake, E. A.
53 Driver, W. A.
1 Duffy, J. F.
124 Duval, R. H.
81 Eagle, E. D.
98 Elcombe, A. G.
94 England, J. W., Jr.
3 Eppley, G. T.
77 Erickson, J. A., Jr.
197 Erickson, J. E.
144 Eubanks, H. B.
75 Fergusson, T. K.
58 Ferris, E. D.
52 Fitch, S. G.
68 Francis, M. J.
24 Frost, R. G.
111 Gaines, D. W.
107 Gilbert, W. A.
21 Gillmett, L. R.
135 Gooden, R. B., Rt. Rev.
70 Gramly, L. W.
189 Graves, G. H.
46 Green, R. M.
131 Green, S. W.
183 Greenwood, W.
129 Habiby, S. J.
186 Hailwood, E. E.
90 Hall, G. J.
54 Hall, S. L.
205 Hamilton, M. P.
121 Hammond, F. C.
Hanney, C. P.
110 Hannibal, H. B.
87 Harris, H. V.
118 Hartung, G. F.
69 Hause, B. M.
194 Hauser, J. H.
112 Heermans, D. F.
62 Helms, J. R.
40 Henry, R. E., Jr.
82 Hinkle, R. V.
80 Hoffman, J. O., Jr.
150 Howe, C. H., II
9 Ilefeldt, W. G.
143 Ison, L. O.
175 Jackson, C. C., II
Jefferson, O. W.
180 Jenkins, A. E.
19 Johnson, K. R.
140 Jones, R. P.
14 Jordan, J. H., Jr.
181 Keester, J. C.
61 Kelley, F.
51 Kelsey, M. T.
17 Kerr, W. E.
173 Knebel, F. C.
85 Landis, C. K.
18 Larkin, R. H.
120 Lathrop, J. C.
89 Lax, J. M.
179 Leovy, J. G., Jr.
174 Lief, R.
152 Light, W. F.
28 Littlewood, W. E.
117 Lougee, E. D., Jr.
74 Lovekin, A.
156 Macferran, G. J.
2 Maguire, W. F. B.
71 Mann, K. W.
22 Markgraf, G. K.
12 Marshall, T. R.
128 Mason, R. B.
106 McConnell, E. C.
29 McDowell, L. B.
109 McFerran, J. W.
206 Meford, F. C., Jr.
200 Methven, E. W.
49 Middleton, W. C.
Miller, F. O.
146 Milstead, A. D.
67 Molnar, E. C. S.
8 Molrine, R. C.
33 Murray, J. R.
5 Nale, R. K.
76 Nicholson, J. R.
32 Nordquist, C. A., Jr.
11 Northrop, D. B.
95 Owings, N. L.
57 Paisley, D. M.
182 Papworth, F. A.
13 Parke, J. H.
102 Parke, J. S.
132 Parker, L. L.
42 Parlour, C. H.
92 Parmiter, C. A., Jr.
153 Parrott, E. G.
99 Pearson, L. W.
43 Pease, R. B.
168 Percy, J. H. R.
83 Perry, C. H.
176 Potter, F.
48 Prendergast, G. H.
60 Prince, G. P.
161 Pryor, F. J., III
167 Quinby, C. H.
127 Redinger, J. D.
91 Remington, W. P., Rt. Rev. (Pennsylvania)
177 Rice, S. M.
100 Richmond, C.
55 Riebs, R. K.
122 Roberts, H. R.
31 Robinson, H. B.
64 Rudolph, A. W.
96 Sadler, C. B., Jr.
162 Sanford, W. D.
36 Saville, J. K.
63 Sayre, S. H.
66 Schilling, F. A.
169 Schrock, A. L.
72 Schuyler, P. W.
172 Scott, J. F.
16 Scully, E. W. S.
188 Sims, G. K.
203 Smith, B. H.
44 Smith, C. C.
133 Smith, H. W.
193 Stellar, R. T.
84 Stevens, R. A.
101 Stonier-Hammett, H.
115 Strang, R. C.
142 Sweet, S. E.
154 Terwilliger, R. E.
119 Thebeau, D. H.
78 Thorwaldsen, R. W.
6 Tourigney, R. A.
195 Tsukamoto, J. K.
105 Wallace, P. P.
147 Watts, R. B.
202 Weatherford, D. W.
45 Weidemann, C. G. (Church Army)
88 Welch, W. W.
126 Whitesell, R.
151 Williams, E. R.
170 Williams, L. E.
39 Wittlinger, L. P.
139 Wolter, A. R.
145 Wolterstorff, R. M.
155 Worster, R. W.
196 Yamazaki, J. H. M.
157 Yeaton, G. B.
25 Unidentified
37 Unidentified
38 Unidentified
47 Unidentified
50 Unidentified
86 Unidentified



MAINE

41 Acker, R. C.
27 Adams, R. B.
24 Biggs, W. M.
3 Black, R. E.
46 Bolger, J. R.
30 Brown, C. O.
21 Brown, W. E.
12 Butt, J. R.
8 Chase, T. G.
1 Clark, L. D., Jr.
32 Corringham, D. B.
43 Damrosch, L.
42 Diplock, L. O.
26 Dugan, M. H.
14 Flory, S.
17 Frazier, R. P.
10 Gardner, S. M.
39 Hall, R. S.
9 Haviland, D. B.
33 Hopkins, H. A.
34 Hopkins, H. A., Jr.
5 Inwood, J. M.
18 James, R. A.
45 Johnson, M. L.
13 Karsten, C. E., Jr.
38 Kenyon, E. O.
28 Knox, T. S.
36 Lewis, T. W.
29 Libby, R. A.
44 Loring, O. L., Rt. Rev.
20 Maynard, A. P.
37 McCullough, M. M.
15 Montgomery, D. K.
47 Nargesian, H. J.
4 Newton, E. R.
40 Peterson, B. F.
22 Phillips, J. A.
6 Quayle, R., III
19 Rubino, G. W.
25 Sawtelle, M. S.
7 Scott, A. E.
11 Smith, E. J., Jr.
35 Sullivan, D. K.
16 Tubbs, C. M.
23 Venno, M. W.
31 Woods, W. C.
2 Works, D. A. (New Hampshire)



14 Allen, J. E.
61 Anderson, J. D.
16 Baker, H. R.
17 Blackburn, R. E., Jr.
20 Bolle, V. E. H.
22 Brown, R. J. C.
21 Brunner, M. P.
25 Buley, B. G.
27 Childs, R. S.
28 DeGolier, J. R.
31 Doane, G. H.
32 Dunst, E. W.
33 Eaton, J. P.
36 Edwards, J. R., Jr.
9 Faas, C. J.
70 Garner, S., Jr.
40 Gaskell, C. T.
69 Giffin, R. K.
8 Goeb, J. L.

42 Gregory, C. J.
1 Gregory, S. H.
18 Groton, E. L.
34 Hallock, D. H. V., Rt. Rev.
43 Harding, R. E.
3 Hatch, A. H.
19 Heffner, E. A.
24 Hoornstra, P. Z.
23 Hynek, J. H.
26 Jacobs, E.
29 Johnson, C. L.
30 Jones, C. C.
72 Kaestner, J. A.
35 Kephart, A. K.
71 Kirchen, R. P.
37 Krueger, W. E.
38 Laabs, A. E.

39 Leatherbury, P. E.
41 Martin, H. O., Jr.
45 Martin, K. D.
48 Maybury, H. K.
46 McCreight, D. G.
47 McGowan, H. J., III
49 Miles, W. J.
50 Miller, R. S.
51 Mooney, H. C.
52 Norvell, W. C.
53 Olston, G. R.
54 Olubowicz, K., Jr.
55 Ortmayer, R. E.
56 Pallett, H. W. T.
6 Pollock, J. D.
57 Post, W. E.
10 Regen, K. P.
58 Roth, H. W.

59 Saunders, B. W.
67 Shaw, R. C.
60 Simpson, A.
66 Simpson, G. S.
68 Smith, A. P.
15 Stub, R. F.
63 Talmage, J. P.
11 Tarrant, S. S.
62 Traeumer, P. E.
13 Trayser, L. J.
64 Turnbull, J. W.
12 Welsh, J. C.
5 White, G. F.
65 White, G.
7 Wielage, F. H.
2 Wise, R. W.
44 With, A. F.
4 Wittenburg, E. P.



68 Adams, E. G.
17 Adams, J. D., Jr.
100 Albaugh, R. C.
18 Andrews, J. (Church of England)
101 Ashbury, M. D.
27 Atlee, R.
9 Babcock, R. M.
116 Bailey, T. H., III
2 Ball, C. S.
63 Bennett, R. A., Jr.
86 Berlin, J. B.
10 Bierck, W. H.
113 Bird, V. S.
67 Bradberry, C. H.
24 Broadbent, W. S.
33 Bryan, C. A.
108 Butehorn, R. F.
43 Carey, J., Jr.
16 Clark, H. B.
45 Cobbett, G. T.
104 Cochrane, N. H.
59 Cole, L. F.
39 Cook, H. M.
97 Cox, W. J.
109 Croll, D. H.
83 Crosby, J. C.
118 Danner, C. E., Jr.
38 Dawson, P. S.
28 Denham, J.
6 diBrandi, H. A.
107 Doll, H. L., Rt. Rev.
69 Donnelly, G. P.
120 Durkee, C. C.
117 Eads, C. C.
19 Eberhardt, C. R.
122 Entwisle, W. M.
62 Etherton, D. F.
57 Fairfield, L. L.
115 Fenn, D. F.
60 Flockhart, R. S. (Connecticut)
22 Flottemesch, R.
8 Fox, C. W., Jr.
37 Gans, A. E.
87 Gourlay, R. A.
79 Grainger, J. C.
47 Griswold, C. H.
77 Hampton, L. W.
64 Hanna, F. J.
12 Hards, W. G. J.
121 Harris, C. B.
92 Harth, C. J. F.

23 Hart, G.
(Church of England)
11 Heck, L. O.
41 Hein, C. L.
5 Heron, R. F., Jr.
103 Hill, C. G., Jr.
46 Hill, J. N.
31 Hutchings, D. W.
51 Jennings, B. A.
48 Jensen, T. C.
88 Johnston, D. K.
44 Kirby, L. M., Jr.
111 Knauff, C. W.
76 Knisely, J. D.
25 Kratz, C. I., Jr.
102 Kunkel, R. L.
52 Lacher, E. L.
40 Laedlein, G. R.
21 Lecarpentier, E. C., Jr.
36 Leighton, D. K.
110 LeVeque, J. R.
34 Libby, J. D.
96 Littleford, O. R.
105 Lundberg, R. M.
4 Maddux, E. H.
20 Madge, B. R.
35 Malpas, J.
74 McGrew, W. E.
56 McPherson, W. B.
29 Menicon, M. N.
14 Meyer, F. F.
84 Miller, L. D., Jr.
82 Nielsen, C. R.
1 Owen, H. H.
30 Owens, J. E.
26 Packard, G. F.
125 Paff, H. L.
72 Peabody, J. N.
85 Pegram, R. B.
3 Peters, A. W.
99 Plummer, W. M., Jr.
119 Powell, N. C.,
Rt. Rev.
106 Powell, R. M.
50 Purman, J. N.
13 Pusey, C. R.
95 Redding, A. N.
71 Richardson, H. M.
114 Rigg, A. P. M.
124 Rightmyer, N. W.
54 Righter, H. H.
53 Rogers, S., III
98 Sandifer, F. R.
32 Schenkel, R. D., Jr.
73 Schildwachter, A. F.
49 Scott, J. S.
75 Scriven, G. B.
90 Shelley, H. E.
15 Sims, B. J.
7 Skipp, W. C.
94 Smith, P. K.
126 Spindler, F. M.
123 Staples, F. H.
61 Staup, T. P.
112 Streett, D. C., II
70 Sutton, C. R.
89 Thompson, J. E.
91 Ticknor, W. E.
66 Traynham, W. R.
93 Truitt, G. W.
42 Walker, E. M.
55 Watson, D. C.
81 White, W. D.
58 Wilkes, R. B.
80 Wolf, L. L.
65 Wood, J. C.
78 Zeller, P. F.

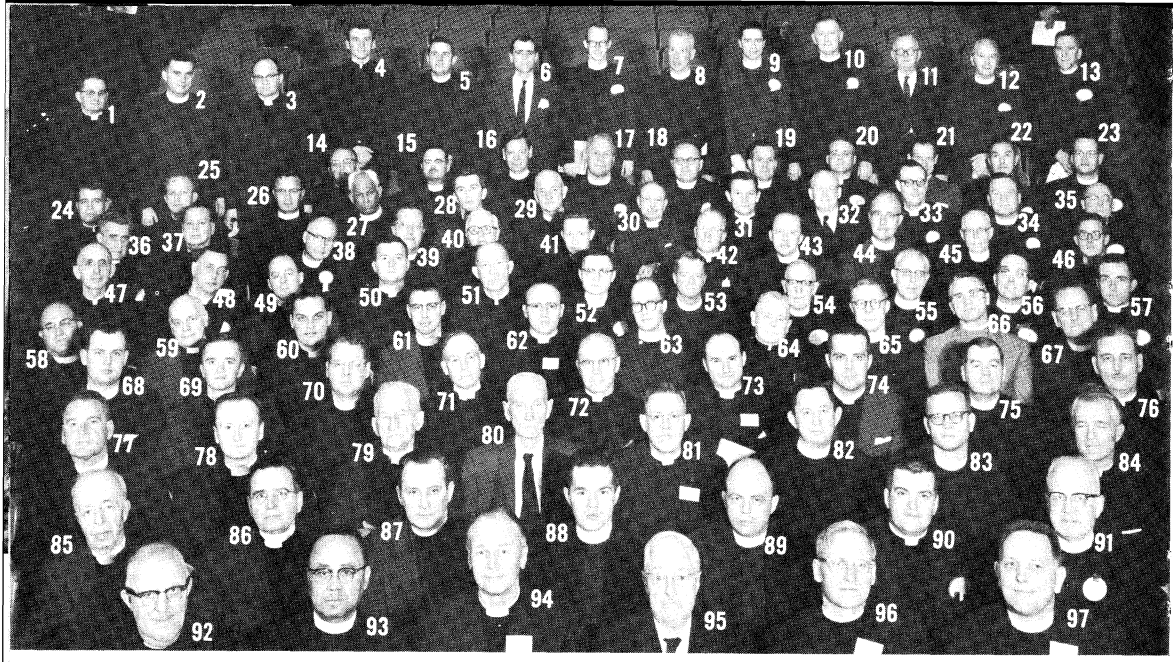

MASSACHUSETTS

48 Allen, D. H.
14 Andrews, G. M.
32 Anthes, P. E.
55 Argyle, G. H.
60 Austill, S. P.
88 Avery, G. S., III
74 Babcock, J. L.
70 Balcom, J. M.
43 Baldwin, L.
1 Barrett, L. L., Jr.
10 Batten, C. E.
47 Batten, D.
17 Berndt, W. G.
9 Bird, H. L.
57 Bishop, J. J.
6 Bloy, M. B.
103 Blynn, P. R.
4 Bowling, J. D.
84 Bowman, S. C. V.
20 Boyd, C. C., Jr.
75 Bradshaw, C. B.
16 Brady, D. N.
31 Buck, C. H., Jr.
93 Burgess, J. M.
46 Burhoe, A. R.
90 Burr, D. F.
37 Chafe, A. J.
51 Chapman, F. W.
77 Chase, H. D., Jr.
67 Choquette, H. H.
33 Cochran, A. R.
28 Cogan, T. B.
76 Cole, A. E.
69 Coombes, C. F., Jr.
21 Cooper, W. S.
82 Cosbey, J., Jr.
34 Cover, G. M.
78 Cox, C. H., Jr.
12 Crawford-Brown, F.
29 Crocker, J.
36 Cross, E.
3 Crum, T. L.
71 Cutler, W.
81 Dallinger, J. R.
91 Daniels, G. E.
86 Day, G. M.
83 Dell, E. T., Jr.
89 Derr, R. C.
42 Dewart, M. W.
30 Dewart, R.
22 Douglas, P. C.
44 Downs, F. B.
131 Dunbar, D. M.
92 Ekwall, G. O.
151 Elliott, H. M.
26 Ellison, J. W.
8 Emerson, S.
23 Engram, W. T. S.
61 Etzel, R. W.
38 Evans, I. A.
87 Fairbanks, R. J.
11 Farrell, G.
39 Ferris, T. P.
122 Flanders, D. M.
5 Fox, W.
13 Gabriel, A. E.
45 Gale, H. C.
19 Gallop, J. M.
35 Gardiner, R. O.
18 Gardner, D. D.
2 Garrett, G. K.
56 Gauffreau, E. F.
49 Gessell, J. M.
7 Gillett, R. W.
85 Goehring, N. D.
66 Goll, H. E., Jr.
68 Golledge, R. W.
52 Goodwin, A. M., Jr.
73 Goodwin, S. B.
63 Graham, H. J.
15 Greene, F. E., Jr.
40 Grilley, E. W., Jr.
72 Grindy, R. M.
58 Handley, H. T.
50 Hanson, J. R.
25 Hardy, S. P.
65 Harmon, J. J.
107 Hastie, C. deW.
59 Herrick, W. C.
54 Hicks, C. O.
53 Houghton, L. A.
27 Hughes, K. deP.
41 Hunt, D. A.
177 Hunt, W. G.
62 Hunter, G. I., Jr.
24 Hurdis, M. B.

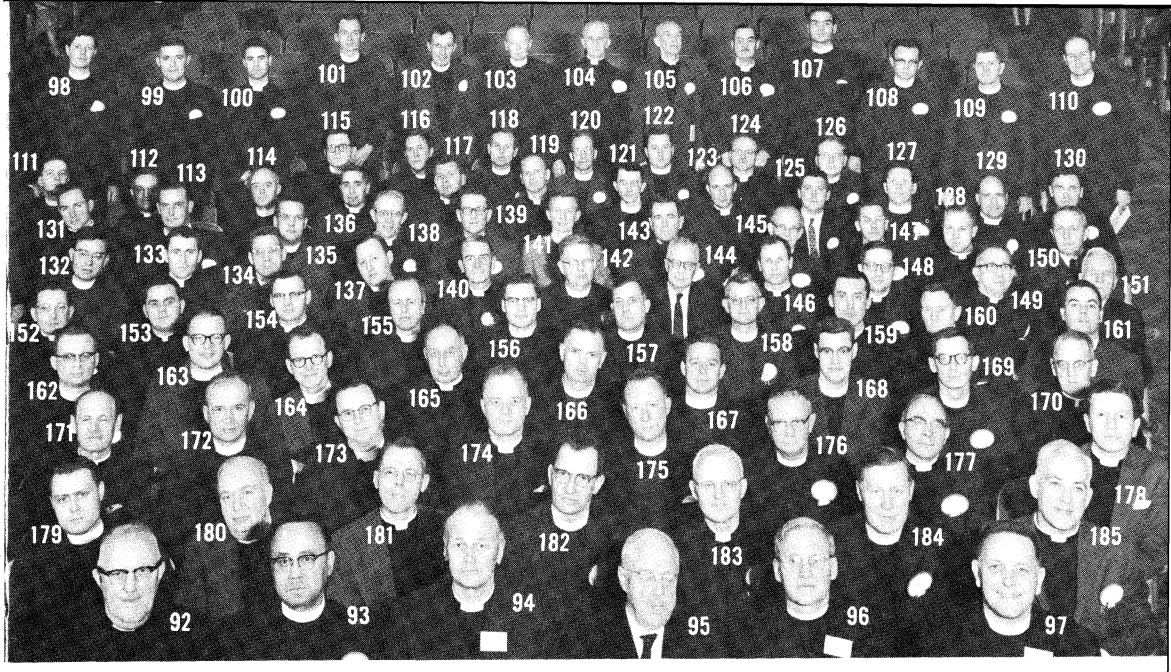

128 Issac, D. T.
157 Johnson, G. A.
64 Johnson, H. L.
117 Johnston, F. N.
174 Johnston, S. S.
184 Jones, A. B.
141 Jones, B. M.
165 Jones, R. L.
124 Karsten, B. B. S.
116 Kellett, H. P.
173 Kellett, N. L.
135 King, H. P., Jr.
147 Kirby, F. G.
160 Kromer, J. S.
162 Krug, P. S.
94 Lawrence, F. C., Rt. Rev.
158 Lehman, T. H.
152 Macy, C. T.
159 Maitland, R. D.
136 Maletta, G. D. M.
164 Martin, P. C.
180 Mattocks, H.
179 Mawhinney, W. R.
185 McClintock, R. P.
125 McFarlane, R. B.
166 McLaughlin, J. N.
175 McWilliam, J. R., Jr.
183 Melvin, H. W., Jr.
95 Nash, N. B., Rt. Rev.
172 Norton, D. W., Jr.
168 Noseworthy, D. W.
120 Noyes, B. B.
156 Nutt, D. H.
80 Paine, G. L.
111 Patten, J. L.
148 Patterson, R. P.
105 Peabody, A. C.
144 Phinney, A. O.
146 Phinney, F. W.
155 Pitt, L. W., Jr.
142 Porteus, C. A.
134 Prinn, R. P.
145 Putney, R. B.
118 Rasche, W. E.
169 Richards, F. L.
106 Richardson, A. H.
113 Romig, E. D.
139 Rouillard, L. H.
154 Rowe, G. C.
178 Schaefer, J. W. G.
119 Seaward, W. F.
112 Sedgwick, H. B.
97 Sheen, L. B.
101 Sherrill, F. G.
121 Siegenthaler, D. J.
127 Silvius, H. T., III
138 Smith, C. W. F.
161 Smith, D. E.
115 Smith, F. B.
171 Smith, H. R.
176 Stephenson, J. S., Jr.
96 Stokes, A. P., Jr., Rt. Rev.
98 Sunderland, E. S. S., Jr.
130 Swanson, E. I.
137 Thomas, J. H.
133 Thompson, J. W.
132 Thompson, J. W. B., Jr.
102 Thompson, W. H.
181 Thorp, J. V.
182 Tucker, R. L.
150 Twombley, A. S.
100 Underhill, W. D.
140 Vanderbrugh, E. D.
104 Wagner, C. A.
79 Washburn, H. B.
170 Watts, W. J.
153 Way, R.
149 Wiessbach, E. A.
163 Wentworth, F., II
108 Whitaker, J. S.
123 Whitcomb, N. T.
143 Whittemore, H. L., Jr.
110 Whittemore, J. R.
167 Williams, J. R.
129 Wilson, M., Jr.
99 Workman, W. G.
114 Wylie, S. J.
109 Young, E. C.
126 Zimmerman, J. R.

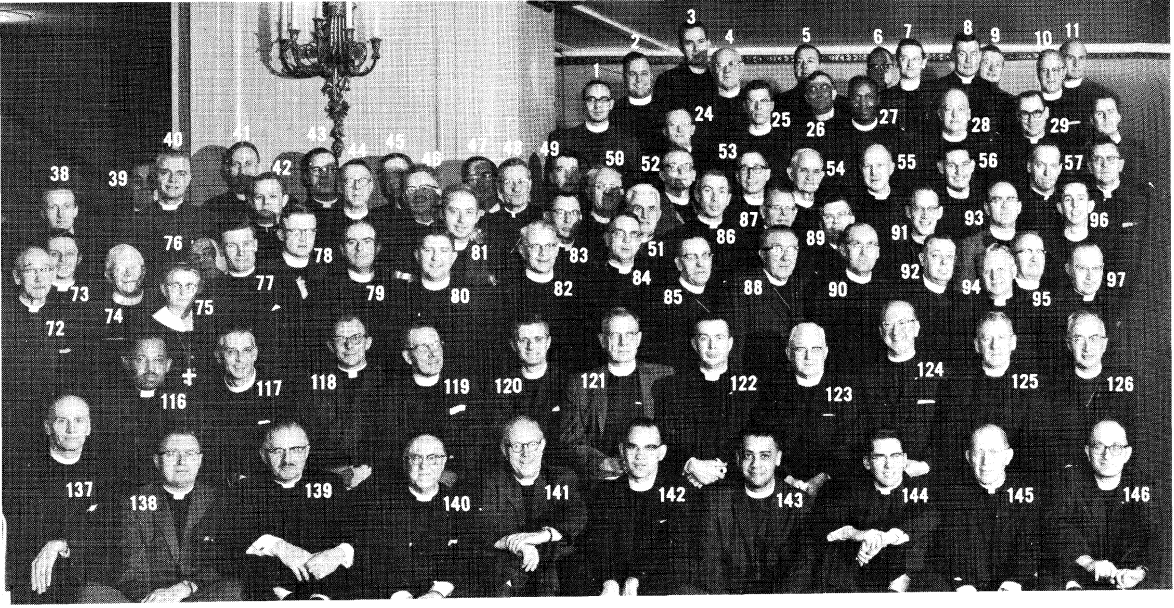

MICHIGAN

145 Abele, C. A.
14 Anderson, R. R.
110 Angwin, L. W.
149 Arnberg, H. V.
79 Armstrong, P. C.
111 Austin, M. D.
81 Barney, R. W.
47 Bennett, F. P.
89 Bennett, T. E.
26 Blachford, R. M.
108 Blewett, W. E.
43 Bodley, D. E.
8 Bohaker, R. D.
129 Bradner, J.
124 Braidwood, C. D.
17 Brenton, L. C.
130 Brownell, F. W.
91 Bryce, D. G.
2 Buehler, F. A.
148 Burris, H. E.
87 Byrne, S. S.
36 Campbell, C., Jr.
19 Carroll, A. P.
99 Chou, Y.
6 Clabuesch, W. H.
92 Clapp, S. L., Sr.
15 Clapp, S. L., Jr.
61 Cock, A. M.
30 Cockrell, R.
42 Colby, C. E.
75 Colby, R. H.
(Deaconess)
100 Coulton, J. P.
69 Covell, D. R., Jr.
125 Crowley, A. H.
Rt. Rev.
71 Dade, M. G.
39 Davidson, F. R.
123 Davies, D. T.
50 Dawe, J.
104 Demas, J. L.
127 DeWitt, R. L.
Rt. Rev.
121 Dodge, S. D.
64 Downie, P. S.
35 Eddy, E. H.
34 Edinger, C. E.
12 Elliott, W. T.
126 Emrich, R. S. M.,
Rt. Rev.
93 Francis, E. W.
119 French, J. W.
76 Fry, W.
3 Gardner, R. C., III
106 Gass, K. H.
37 Gillette, L. C.
113 Goodrow, J. H.
97 Green, E. R. A.
32 Griswold, E. A.
118 Hackwell, R. L.
117 Hann, G. H.
10 Hart, J. O.
66 Hauert, R. H.
68 Hawthorne, F. W.
33 Hill, W. S.
153 Hiyama, P. S.
139 Hodgson, G. B.
55 Holmes, R. C. S.
134 Holmes-Walker, W.
1 Hooper, J. K.
57 Howden, H. R.
28 Humphrey, H. E. B.
142 Hunt, M. W.
152 Ingalls, R. W.
95 Johnson, W. I.
13 Jones, D. A.
62 Kast, E. A.
77 Knight, R. S.

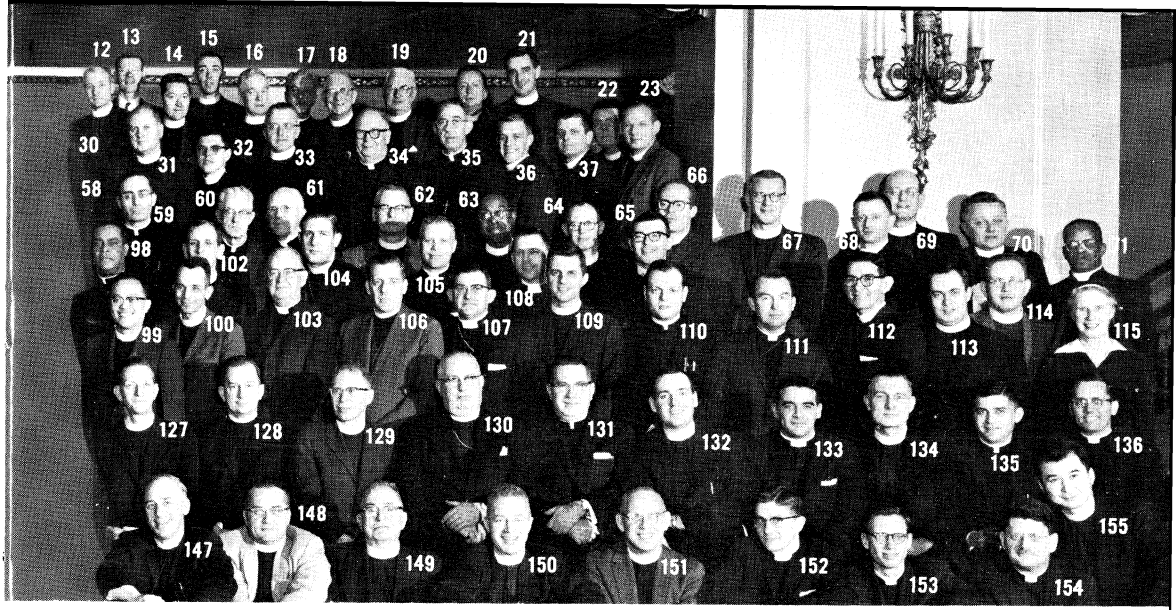

18 Lawson, A. M.
54 Layton, W.
107 Lee, J. E.
105 Lees, D. R.
51 Lewis, H.
138 Logan, W. S.
90 Lowry, E. A.
88 Lucas, E. A.
53 MacDonald, R.
58 Maddock, C. B. W.
44 Maynard, E. B., Sr.
78 Maynard, E. B., Jr.
16 McClintock, E. H.
38 McLaren, J. A.
48 Merifield, G. A.
144 Millar, C. W.
46 Miller, G. A.
114 Miller, R. L.
96 Mills, J. D.
135 Morgan, L.
98 Morisseau, E. E. D.
151 Morrell, R. L.
109 Murchison, J. W.
84 Myers, H. G.
102 Neilson, A. P.
94 Nicholson, F. S.
22 O'Grady, G. B., Jr.
131 Ollerman, F. A.
137 Ostle, R. D.
153 Paradise, S. I.
116 Parker, H. L.
5 Parks, R. W., Jr.
82 Parson, W. R.
4 Peckford, E.
143 Pelham, J. A.
85 Perschbacher, W. A.
103 Plant, A. F.
128 Ramsay, A. L.
60 Raymond, H. C.
83 Reed, A. W.
65 Richardson, R. H.
115 Robinson, O. M. (Deaconess)
49 Rood, S. S.
67 Roth, E. A.
122 Runkel, G. A., Jr.
56 Salles, J. A.
80 Sayers, C. R.
59 Scantlebury, J. A.
73 Schmidt, C. A., Jr.
20 Schutze, W. R.
146 Shoub, D. A.
41 Shufelt, J. M.
9 Simpson, H. A., Jr.
21 Slater, J. W.
154 Smith, M. G. M.
120 Smith, S. B.
25 Smucker, J. R., III
45 Solem, H. R.
72 Spooner, J. E.
140 Springstun, H.
133 Stines, H. A.
132 Suthers, D. A.
112 Sutton, P. E.
29 Towler, L. W.
150 Usher, E. B., Jr.
7 Warner, J. E.
147 Warren, L. G.
27 Weathersby, J. B.
23 Welke, R. A., Jr.
86 Whitaker, R. H.
136 White, B. T.
70 White, H. C.
31 Whipple, F. P.
24 Whiting, E. J.
141 Whitney, G. R.
40 Widdifield, C. G.
74 Widdifield, J. G.
52 Wigle, J. W.
63 Williams, S. F.
11 Yeoman, E. H.



59 Anderson, E. V.
92 Bailie, M.
38 Barnett, W. G.
55 Barrow, E. G.
60 Batchelder, K. C., Jr.
72 Benson, D. H.
21 Beresford, H. W. D.
75 Berg, P. L.
68 Bergsland, C. H.
67 Berry, C. H., Sr.
45 Bill, J. R., III
37 Bougie, L. L., Jr.
8 Butts, C. F.
50 Campbell, E. F.
65 Carty, D. A.
49 Cheales, A. B.
86 Clark, A. R.
52 Colbert, D. C.
3 Cook, S. W.
23 Crosbie, R. M.
22 Ewald, R. V.
69 Fenwick, J. E.
29 Fenwick, R. D.
66 Field, D. C.
71 Fitts, R. S.
93 Furlong, J. D.

28 Gears, W. E.
32 Gilbert, G. B., Jr.
61 Gilfillan, P. M.
43 Goddard, C. F. W.
84 Grein, R. F.
87 Guiley, H. A.
12 Hallett, P. L. C.
4 Hancock, H. N.
54 Hardy, R. S.
25 Hawley, E. G., Jr.
42 Haynes, J. G.
80 Heintz, R. C.
56 Henderson, F. D.
24 Henry, E. T.
1 Hewetson, R. W.
63 Hildebrand, J. W.
70 Hoover, H. H., II
62 Hudson, R. D.
27 Hultstrand, D. M.
13 Hummel, B. W.
48 Jarchow, R. W.
57 Jenkins, J. L.
85 Johnson, L. W.
30 Johnston, L. T.
51 Johnston, W. M.

73 Jones, P. A.
82 Kehler, C. G.
90 Kellogg, H. H., Rt. Rev.
2 Kilde, C. M.
5 King, G. S.
81 Kneebone, E. T.
83 Lambert, F. C.
16 Lesch, R. A.
47 Lewis, P. F.
94 MacDonald, G. J.
58 MacNaughton, J. H.
44 MacRostie, L. W.
89 McGinnis, O. W.
40 McKewin, R. W.
91 McNairy, P. F., Rt. Rev.
39 Mead, W. H.
36 Miller, F. J.
20 Miller, S. H.
15 Norris, R. B.
9 O'Leary, S. B.
10 Oriel, J. H.
97 Otani, A. N.
11 Park, T. W.

74 Peck, J. A.
6 Pitts, D. S.
34 Reid, G. M.
95 Rice, W. B.
77 Sage, G. E.
79 Schoenheider, N. C.
76 Schroeder, W. W. B.
98 Scott, B. I., Jr.
14 Sheppard, E. L.
88 Smith, R. K.
64 Stierwald, G. C.
17 Swenson, D. L.
35 Taylor, T. R.
33 Turton, H. P.
78 Umbehocker, K. S.
53 Wedge, W. C.
26 Welsh, R. J.
41 Whaley, J. T.
7 Whiteside, P. E.
31 Whitman, A.
19 Woodroofe, R. W., Jr.
46 Wright, R. D.
99 Zoubek, F.
18 (Layman)
96 (Layman)

MINNESOTA



13 Allen, R. M.
11 Allin, J. M.
16 Asger, M. W.
38 Beall, O. G.
5 Bush, F. J.
23 Butler, J. S.
17 Chambers, C. T., Jr.
34 Crowder, J. R.
19 Dickson, A. D., Jr.
21 Ellis, S. G.
6 Engle, M. T.
42 Fitzhugh, W. J.
43 Foster, S. W.
29 Garrett, L. W.
40 Gray, D. M., Rt. Rev.
36 Gray, D. M., Jr.
39 Gould, W. J.
25 Hale, E. S. T.
14 Hamilton, C. G.
24 Hamilton, J. S.
22 Harrison, E. H.
18 Hobart, D. M.
44 Holt, D. E.
20 Jones, C. B.
27 Jones, W. P.
26 Keeling, A. B.
33 Kellner, W. D.
41 Kishpaugh, H. B.
12 Lundy, T. J., Jr.
28 Martin, H. O.
10 McInnis, C. J., Jr.
45 McLain, J. E.
15 Morse, H. M., Jr.
1 Morton, C. B.
3 Moyer, C. O.
9 Park, R. A.
4 Robert, F. W.
30 Sanders, P. H., Jr.
32 Saul, R. L.
35 Smith, W. K.
2 Stephenson, G. R.
31 Tartt, E., Jr.
8 Thomas, L. O.
37 Tiller, T. E., Jr.
7 Vlamynck, C. I.

MISSISSIPPI



37 Ash, R. H.
19 Bamforth, R. A.
47 Burns, R. J., Jr.
26 Cadigan, G. L., Rt. Rev.
28 Carlo, J. W.
5 Carmichael, S. T.
11 Chapman, W. D.
1 Cole, N., Jr.
38 Coombs, D.
20 Crawford, A. C.
39 Deane, W. H.
13 Donovan, H. P., Jr.
49 D'Wolf, J. F.
48 England, A. L.
44 Evans, J. W.
36 Fain, G. C.
14 Feehan, J. M.
6 Finlaw, W. W., Jr.
46 Gray, D. S.
22 Hirte, S. J.
8 Hyde, E. C.
3 Kenney, W. M.
42 Laird, W. H.
12 Langlitz, E. J.
15 Lerret, J. C.
32 Mattes, A. L.
7 Maurer, H. E.
41 McCowan, G. F.
35 Miller, C., III
31 Morisseau, R. E. L.
50 Morley, A. J.
45 Murphy, R. E.
21 Ostenson, R. O.
16 Poindexter, E. W.
33 Pressey, H. E. P.
2 Putney, J. F.
30 Rehkopf, C. F.
40 Sant, J. F.
10 Schlothauer, L. M.
18 Schulz, D. A.
24 Schweizer, J. E.
27 Steidemann, A. R.
9 Stickney, W. D.
43 Swift, J. T.
34 Thomas, W. T.
25 Tibbett, W. K.
4 Tyte, W. H.
51 Washburn, C. H.
52 Washburn, F. G.
23 Weeks, D. E.
29 Witte, W. W., Jr.
17 Zacher, A. N.



12 Barranger, T. L., Jr.
27 Bateman, R. E.
17 Beaven, J. C.
29 Beck, J. D.
31 Best, T. R.
16 Cady, M. S., Jr. (Lay Vicar)
4 Caton, J. R.
11 Cookson, M. A.
23 Crockett, J. R.
19 Dennison, B. W.
15 DuBois, C. G.
6 Fargher, J. S. W.
20 Gilliam, J. E.
30 Harris, W. R.
24 Hay, J. G.
33 Hewes, G. V.
5 Knicely, J. D.
34 Koch, R. J.
14 Krohn, R. E.
7 Longfellow, A. E.
13 Masuda, G. T.
10 Maxwell, W. F., Jr.
1 Nelson, T. C. Jr.
25 Price, R. R.
21 Richer, V. G.
2 Sargent, T. O.
32 Schenck, M., Jr. (Maine)
28 Sterling, C. W., Rt. Rev.
9 Towler, G. E. (Lay Vicar)
22 Turner, R. W.
3 Vickers, J. R.
8 Warren, L. D.
18 Wilson, C. A.
26 Wright, C. B. (Lay Vicar)



13 Adams, L. J.
24 Armstrong, G. M.
15 Asboe, E. B.
42 Barnds, W. J.
25 Barnett, J. M.
34 Boman, S. R.
27 Borg, W. R.
40 Brinker, H. R., Rt. Rev.
44 Brockmann, J. N.
35 Clark, J. B.
30 Cogswell, R. J.
7 Cross, W. A.
22 Davis, C. E.
37 Elliston, S. S.
21 Geib, E.
26 Haines, A. J.
16 Hansen, J. L.
2 Haviland, D. F.
6 Hewitt, R. G.
33 Hodgson, R. E.
11 Hunkins, O. M.
5 Kampman, T. H.
41 Keefe, T. E.
20 Kors, M. L.
19 Kreymer, D. N.
1 McCallum, M. D.
18 Metheny, L. E., Jr.
14 Miles, R. F.
32 Minton, D. S. H.
12 Moss, P. S.
36 Muller, F. B.
28 Ottsen, G. M.
8 Overton, D. E.
3 Peck, G. H.
45 Pounds, E. W.
39 Rauscher, R. T., Rt. Rev.
10 Reid, W. P.
9 Schaumburg, R. W.
38 Secker, E. J.
23 Spencer, O. J.
17 Steinberg, W. H.
31 Stilwell, J. L.
4 Taylor, C. E.
29 Whitney, C. E.
43 Yamamoto, J. M.

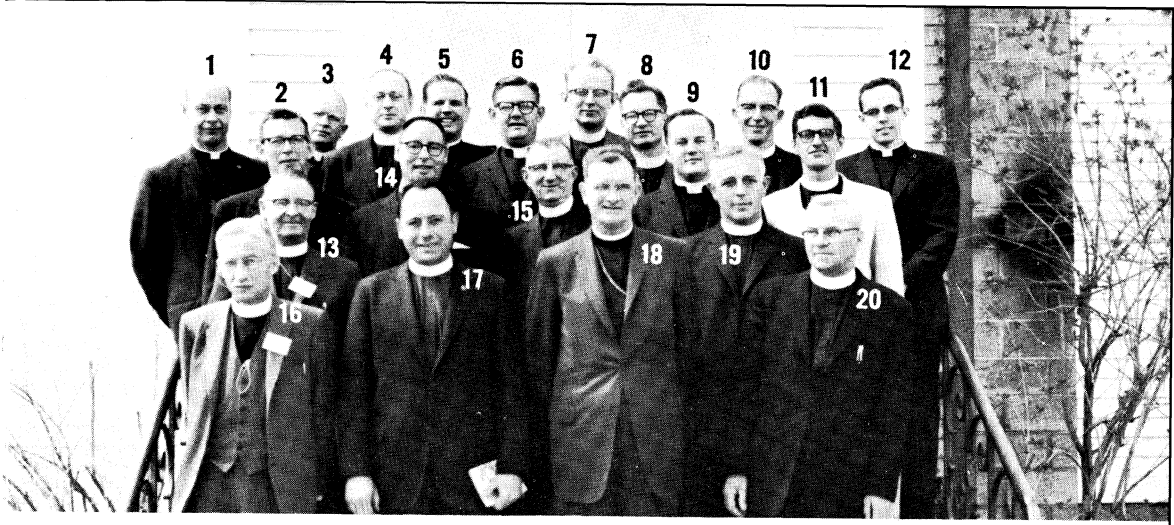

NEVADA

15 Cheever, F. A.
8 Daughers, A. P.
7 Engeseth, R. W.
5 Finkenstaedt, H. S., Jr.
17 Gerard, G.
3 Hogben, J. F.
6 Jarrett, T. H., Jr.
20 Kerstetter, T. H.
13 Ledger, J. T.
12 Magruder, T. M.
2 McCoy, D. R.
19 Nicholas, J. R.
10 Parsons, H. H.
9 Poole, C. L., Jr.
14 Stevenson, R. L.
16 Weida, F. W.
1 Williamson, W. B.
4 Wilson, D. K.
11 Wilson, T. S.
18 Wright, W. G., Rt. Rev.



21 Blakeslee, H. D.
3 Blankenship, P. M.
7 Bray, F. E.
16 Bryan, R. A.
30 Cargill, D. C.
9 Crouch, W. H.
33 Files, W. C.
36 Fischer, V.
28 Gasson, H. D.
17 Gleason, E. S.
6 Gregory, J. C.
38 Hall, C. F., Rt. Rev.
25 Hancock, B.
8 Heistand, H. H.
31 Hodgins, W. C.
12 Holder, H. W.
29 Honea, B. N., Jr.
19 Howe, P. D., Jr.
32 Hurst, G. S.
43 Judge, W. F.
24 Kellett, J. W.
45 Kershaw, A. L.
15 Kirmayer, F. D.
11 Lemmon, G. J.
26 Lind, G. W.
37 Lyons, D. H.
2 MacBurney, E. H.
14 Magoon, G. A.
5 Marsh, D. H.
1 McCain, S. N., Jr.
10 McCarty, C. H.
20 Moore, R. O.
39 Morrill, C. L.
35 Reed, L. C.
40 Righter, W. C.
23 Schmalstieg, J. W.
22 Snow, A. W.
13 Swanson, J. D.
27 Swensen, O. W.
18 Trask, J. M.
34 Walker, S.
42 Warren, M. M.
4 Wickersham, G. W., II
41 Yardley, T.
44 Young, L. B.



NEW MEXICO AND SOUTHWEST TEXAS

3 Anthony, W. A.
18 Asdel, R. D.
10 Blair, A.
16 Brown, W. R., III
25 Calvin, R. R.
24 Cantrel, L.
36 Channon, R. H.
1 Cooper, R. E.
12 Croft, F. A.
22 Crossman, W. J.
33 Davies, C. R.
37 Davis, R. Y.
11 Dawson, C. W.
20 deVries, C. G.
19 Dinegar, R. H.
23 Fish, C. E.
26 Gaume, A. N.
4 Gibson, R. T.
13 Henderson, C. M.
31 Henry, C. L.
8 Kelley, K. E., Jr.
34 Kinsolving, C. J., III, Rt. Rev.
27 Kirkpatrick, J. F.
17 Myrick, H. E.
5 Olsen, C. H., Jr.
14 Paget, J. S.
21 Rohane, M. A.
6 Seaman, H. F.
35 Seddon, F. J.
29 Short, B. L.
9 Smith, B. P.
30 Stracke, G. A.
28 Tarbell, A. W.
15 Thomas, H. H., Jr.
7 Twiss, M. N.
38 Udell, G. M. E.
2 Wolfrum, W. H.
32 Wood, G.


1
2
3
4
5
6
7
8
9
10
11
12
13
14
15
16
17
18
19
20
21
22
23
24
25
26
27
28
29
30
31
32
33
34
35
36
37
38
39
40
41
42
43
44
45
46
47
48
49
50
51
52
53
54
55
56
57
58
59
60
61
62
63
64
65
66
67
68
69
70
71
72
73
74
75
76
77
78
79
80
81
82
83
84
85
86
87
88
89
90
91
92
93
94
95
96
97
98
99
100
101
102
103
104
105
106
107
108
109
110
111
112
113
114
115
116
117
118
119
120
121
122
123
124
125
126
127
128
129
130
131
132
133
134
135
136
137
138
139
140
141
142

37 Ackerson, A. M.
105 Albury, R. G.
103 Ashton, G. C.
124 Attenborough, A. A.
125 Bailey, P. C.
139 Banyard, A. L., Rt. Rev.
113 Barnett, W. J. A.
115 Bates, C. M.
122 Best, C. H.
106 Bizzaro, R.
119 Boardman, G.
127 Bolinger, A. S.
128 Booker, R. H.
131 Boyd, G. H.
123 Broburg, A.
114 Buntaine, R. E.
107 Burniston, R. W.
100 Cassell, W. M., Jr.
140 Chattin, L. G.
118 Conklin, R. J.
96 Cook, E. R.
126 Corbin, C. C.
132 Cox, J. P.
97 Cox, R. J.
110 Crum, J. M., Jr.
116 Daley, E.
117 Denton, H. R.
104 DuBois, C. H.
120 Ernst, G. A.
1 Ducker, R. L.
108 Evans, J. J.
121 Farnsworth, H. M.
38 Fenton, A. A.
95 Ferguson, Q.
102 Frazer, H. S.
101 Freifeld, G. F.
109 Fryer, W. H.
111 Garlick, B. M.
99 Griesmann, D. A.
112 Guerrazzi, W. A.
69 Hadley, H. L.
49 Hafer, K. J.
50 Haire, W. R. N.
89 Hall, C. B.
77 Hall, G. E., Jr.
137 Hall, J. H., III
72 Hardman, R. J.
57 Heilman, J. W.
134 Heilman, W. C.
81 Hendricks, E. O.
52 Henstock, R. C.
63 Herb, P. E.
83 Higgons, E. T., Jr.
64 Holmes, J. A.
79 Johnson, C. P.
54 Kates, F. W.
47 Kell, R. C.
94 Kenna, J. D.
92 Kern, W. G.
84 Klein, H. F.
98 Knickle, H. J.
76 Knight, S. R.
53 Laedlein, A. H.
67 Lambelet, C. A.
88 Lawrence, C. R.
45 LeBarron, B. E.
48 Linley, H. L.
71 Lopez, J. M.
82 MacDonald, K. E.
60 MacLeod, D. A.
75 Male, H. A., Jr.
46 Margos, J. E.
133 Martin, G. D.
68 Martin, J. A.
62 Martin, J. H.
44 Marvin, W. J.
80 Maxwell, E. N.
70 McKay, W. S.
58 McQuade, F. C.
135 Miller, H. B.
129 Miller, R. H.
93 Minchin, G. R.
51 Moreau, W. J.
66 Morgan, L. J.
87 Morrow, J. T.
78 Musson, A. S.
59 Newbery, C. G.
73 Nichols, H. C.
55 Outtrim, W. B.
86 Palmer, E. W.
85 Parker, W. D.
74 Paul, W. H.
90 Pettit, D. C.
91 Pettit, V. K.
61 Post, N. M.
65 Potter, R. E.
130 Purdy, J. E.
24 Rains, H. J.
12 Raps, H. G.
32 Rauscher, W. V.
141 Robertshaw, G. A.
8 Robson, J. W.
35 Roeger, W. D., Jr.
23 Russell, J. A.
7 Ruth, H. S.
26 Salmon, J. F., Jr.
20 Schmaus, W. H.
21 Schultz, F. B.
28 Scott, E. B.
39 Shelton, W. W.
31 Shreve, C. A.
29 Smith, E. S.
17 Smith, H. S.
41 Smith, R. A.
27 Spears, R. R., Jr.
138 Steinmetz, S., Jr.
25 Stone, E. D.
9 Stott, W. E.
11 Sullivan, E. L.
30 Summers, C. R.
10 Sumner, E. R., Jr.
42 Sykes, R. J.
6 Taylor, R. R.
18 Tongue, A. H.
19 Trask, R. E.
16 Treleaven, J. W.
136 Tucker, E. W.
34 Utley, L. P.
43 Vanderslice, T. A.
142 VanDuzer, A. W.
5 VanSant, J. A.
3 Vaughan, F. E.
40 Walker, J. F.
15 Watson, W. H.
2 Weatherly, B. A.
36 Westman, P. A.
33 Wiles, C. P.
14 Wilkinson, R. H.
13 Willis, G. J., Jr.
22 Wood, C. L.
56 Woodward, T. E.
4 Youngman, W. J.

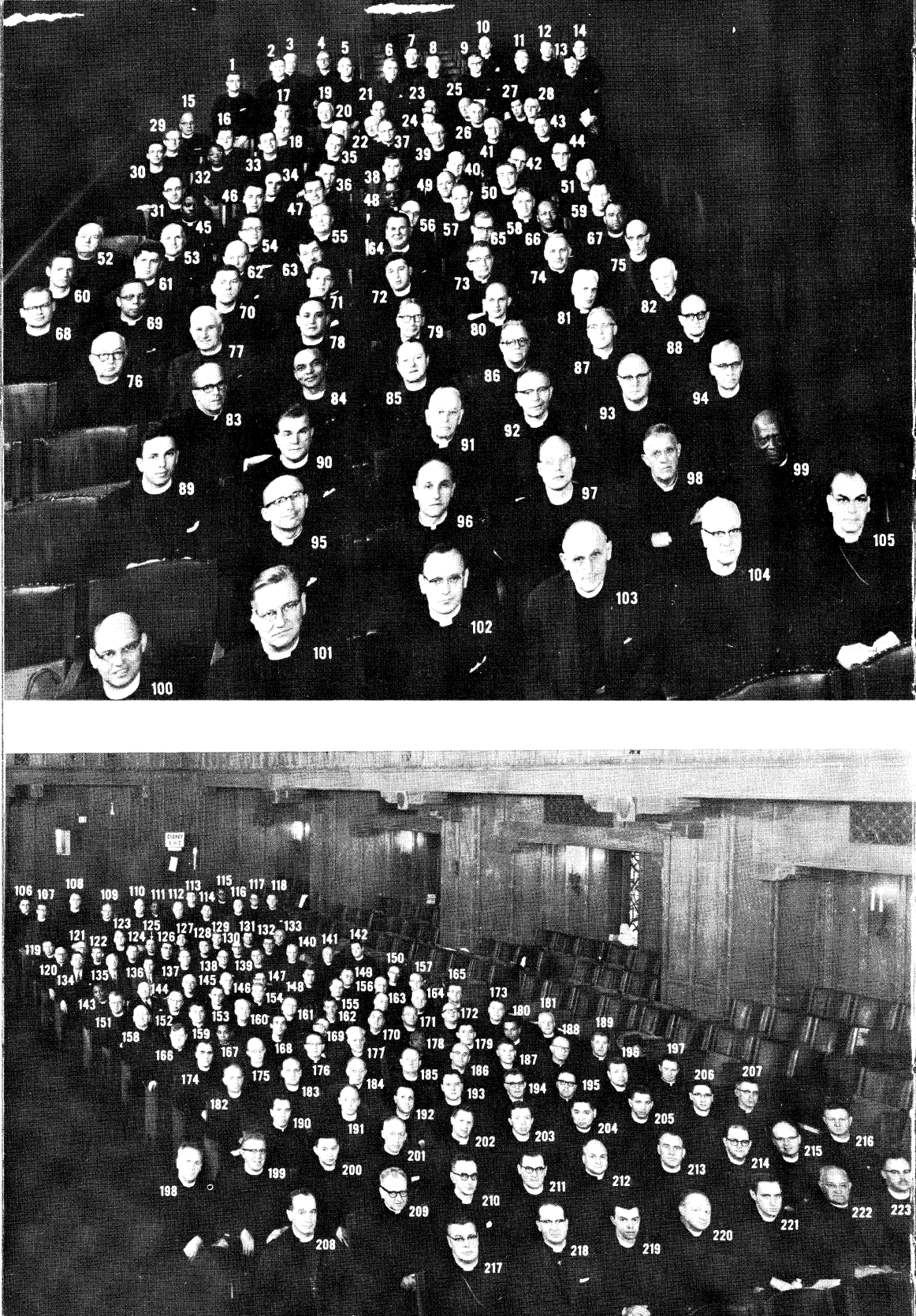

58 Ackerman, C. K.
121 Ackley, C. B.
61 Allen, J. C. M.
2 Anderson, A. C.
66 Anthony, I.
196 Armfield, J. S.
190 Arnold, D. W.
74 Arnold, W. E.
107 Baker, E. D.
92 Barrett, G. W.
160 Barry, G. V.
80 Bell, C. W., Jr.
62 Bell, J. A.
182 Bingley, H. O.
59 Bird, S. B., Jr.
105 Boynton, C. F., Rt. Rev.
147 Brace, C. R.
117 Brand, C. D.
199 Brätt, G. F.
79 Bridgeman, C. T.
14 Brieant, C. H.
113 Bruce, J. A.
64 Buchanan, A. B.
197 Budd, O.
173 Butler, J. V., Jr.
102 Calvert, M. M.
7 Cannon, J. D.
111 Caution, T. L.
70 Chambers, A. A.
114 Chase, P.
210 Chase, W. J.
22 Chater, E. W.
60 Chinlund, S. J.
77 Churchill, E. W.
180 Clague, W. J.
32 Cobham, D. D.
42 Coleman, F. J.
40 Coleman, H. R.
162 Conger, G. M.
132 Cope, R. B., Jr.
56 Corney, R. W.
110 Cragon, M. M., Jr.
12 Crawford, W. H., Jr.
135 Davidson, J. F.
93 Davies, E.
51 Davis, G. M., Jr.
38 Dent, W. G., III
208 Donegan, H. W. B., Rt. Rev.
17 Drescher, K. G.
183 DuBois, J. S.
68 Edman, D. A.
123 Edwards, J. B., Jr.
175 Elliott, C. A.
181 Ferris, E. S.
19 Fisher, B. B.
216 Florer, H. W., Jr.
78 Forsyth, C. W.
203 Foster, M. L.
53 Gardner, D. J.
119 Gary, R. E.
174 Gausby, D. S.
30 Geffen, R.
133 Germeck, J. L.
54 Glasspool, D. M.
159 Graf, C. H.
20 Graham, G. C.
191 Granger, B. D.
109 Grant, E. A.
83 Griswold, R. M. C.
72 Gusweller, J. A.
23 Hackett, E. R.
76 Haitt, G. R.
88 Hall, J. N.
201 Hall, M. B., Jr.
52 Hambret, A. J., Jr.
176 Hamilton, H. B.
172 Hart, A. V.
91 Harter, W. G.
144 Hatch, R. C.
47 Hayes, E. P.
11 Hayworth, J. A.
143 Henry, H. H.
138 Henry, L. B.
211 Hill, F.
37 Hinds, K. A. B.
221 Holby, W. H., Jr.
195 Holmes, R. C.
115 Hood, R. E.
122 Horner, J. H.
127 Humphrey, G. W.
10 Hunsicker, R. C.
157 Isaac, R. A.
200 Ishibashi, S. W.
57 Jackson, J. J.
128 Jansen, F. B.
65 Jeffrey, J. B.
179 Johns, E. W., Jr.
129 Johnson, F. F.
15 Johnson, J. H.
152 Jones, G. M.
120 Karsten, C. E.
186 Kempsell, G. F., Jr.
137 Kennedy, J. W.
205 Kern, D. P.
198 Ketchum, B. W.
3 Kidd, G. L.
97 King, J. L.
140 Kinsolving, A. L.
207 Kirk, R. J.
39 Knight, G. W.
29 Krueger, R. B.
85 Krumm, J. M.
202 Kuehl, H. A., Jr.
118 Landon, H. R.
90 Lang, L. A.
86 Large, J. E.
218 Larsen, L. B.
139 Lattimore, P. L.
84 Lauder, C. S.
44 Law, B. G.
31 Logan, T. P.
161 Long, A. C.
168 Luce, J. B., III
189 Lund, A. G., Jr.
214 MacKay, W. E.
116 Mackenzie, K. E.
21 Marks, P. A.
5 Marvin, E. F.
43 Matthews, J. P.
155 Mayer, M. G.
169 McCandless, H. D.
63 McDonald, J. R.
209 McEvoy, R. E.
212 Melling, G. C. .
95 Merryman, W. W.
134 Miller, E. O.
101 Minifie, B.
33 Mitchell, L. L.
178 Moore, A. C.
71 Moore, C. O.
100 Morris, K. C.
4 Morris, F. M.
106 Mueller, H. J. T.
141 Mulligan, J. M.
142 Myers, C. K.
9 Neils, L. F.
99 Nero, C. A.
55 Newhouse, S. C.
94 Newman, B. C.
75 Nichols, F. A.
130 Nichols, G. E.
166 Nicholson, E. K.
82 Nies, E. W.
145 Palmer, H. M.
8 Parker, P. E.
164 Patchell, D. L.
46 Peacock, G. V.
16 Pedersen, C. L. R.
215 Pegram, R. B.
26 Phillips, W. W.
28 Pickford, W. H.
167 Poindexter, C. L. L.
104 Pollard, I. S.
213 Potter, W. J.
185 Pratt, C.
165 Purnell, J. R.
149 Randolph, J. J.
103 Rasche, W.
34 Reed, W. W.
194 Regan, M. P.
89 Regas, G. F.
35 Reis, H. A., Jr.
49 Reisman, W. S.
146 Renfrew, H. N.
1 Renouf, R. W.
126 Ridgeway, W. E.
67 Roberts, W. C.
192 Rodie, R. R., Jr.
98 Rogers, R. G.
81 Rogers, W. A.
131 Rooney, E. J.
193 Root, W. S.
154 Sass, D. R.
136 Schaller, C., Jr.
36 Scott, C. W.
87 Sharkey, J. J.
153 Shepherd, R. G.
6 Sizer, H. S., Jr.
188 Snyder, A. E.
223 Speakman, C. F.
222 Sprenger, W. E.
124 Stewart, R. G.
108 Stimson, F. B., Jr.
50 Styles, P. M.
170 Swezy, H. C.
156 Taber, G.
151 Tamburro, W. B.
13 Thomas, H. L. R.
150 Thompson, H. H. R.
27 Thorn, J. H.
184 Trowbridge, C. P.
204 Uyeki, L. H.
41 Vaillant, R. E. G.
96 Veinotte, C. C.
163 Vincent, F. J.
158 Waldron, K. R.
206 Walworth, J. C.
24 Weatherby, C. A.
187 Weden, D. B., Jr.
25 Weed, P. C., Jr.
48 Wells, J. W.
45 Wentt, A. R.
112 West, E. N.
69 Weston, M. M.
217 Wetmore, J. S., Rt. Rev.
148 Weinhauer, W. G.
219 Widdows, J. H.
125 Williams, R. R.
18 Willing, R. N.
73 Willis, A. R.
171 Wing, J. D., Jr.
220 Winterbottom, L. J.
177 Wyatt, G. C., Jr.

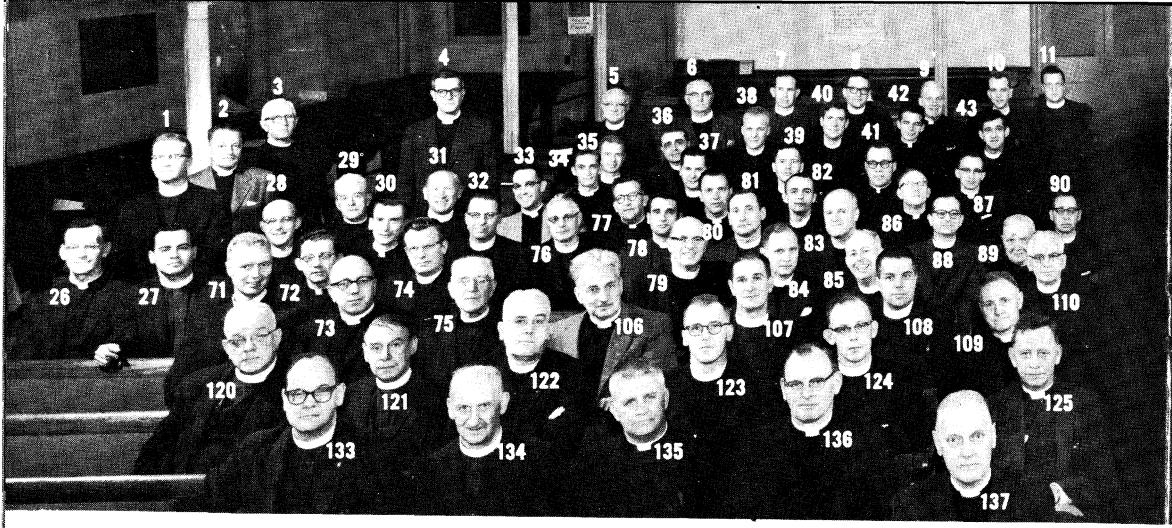

NEWARK

51 Avery, E. L.
104 Baldwin, H. E., Jr.
59 Bancroft, F. S., III
132 Bean, G. M.
99 Beasley, R.
117 Beers, D. W.
38 Bell, A. P.
96 Berry, L. H.
36 Biggin, H. M.
42 Bigrigg, R.
(Church of England in Australia and Tasmania)
108 Bliss, W. R.
21 Boggess, E. C.
26 Bolles, R. N.
57 Bornfield, R. C.
122 Bowden, G. S.
8 Bowen, G. H.
1 Brant, G. H.
34 Brown, B.
52 Brown, H. S.
64 Burlingame, A. W.
15 Castle, R. W., Jr.
127 Clarke, R. J.
17 Coon, W. L.
125 Cooper, F. W.
5 Cutler, H. N.
25 Daley, F. D.
110 Danzoll, F. S.
130 Deckenbach, P. C.
129 Deckenbach, P. R.
66 Decker, A. G.
142 Denkinger, M. E.
41 Dettweiler, W. R.
97 Dougherty, W. J.
78 Douglas, R. O.
139 Eastburn, A. W.
83 Easton, D. A.
(Church of England)
124 Edler, J. R.
18 Edwards, J. H.
70 Egerton, N.
77 Ehlenberger, A. J.
84 Evans, J. H.
98 Falby, C. E.
82 Ferguson, F. M.
116 Fisher, C. R.
123 Folsom, H. T.
20 Foster, T. M.
2 Francis, E. D. F.
141 Gammons, E. B., Jr.
4 Garvin, S. H.
7 Glover, M. W., Jr.
94 Grambs, G. L.
90 Grant, S. E.
79 Grayson, A. B.
85 Green, J. R. Z.
60 Greer, H. R.
100 Groff, A. K.
43 Gutekunst, F. R.
128 Hamblin, J. F.
31 Hanes, L. A.
24 Hanson, B. H.
27 Herring, J. D., Jr.
13 Hobbs, F. H.
6 Hogenauer, A. S.
54 Hovde, C. A.
14 Hutchison, C. E.
22 Jenkins, H. P.
61 Judd, A. O.
92 Kenyon, J. H. B.
111 Kimmick, D. W.
133 Kirchgessner, R. F.
106 Kumm, K. G.



12 Lawson, P. R.
103 Leslie, W. O., Jr.
68 Leswing, H. F.
121 Lewis-Jones, H.
69 Lindsley, J. E.
62 Locher, R. W.
63 Lockhart, E. A.
19 Long, F. L.
58 Losee, F. V.
118 Luisa, L. S.
137 MacAdie, D., Rt. Rev.
11 Macbeth, W.
3 MacKenzie, J. N.
101 Maitland, R. H., Jr.
102 Marlier, A. F.
112 Marshall, F. W., Jr.
135 Martin, A. E.
50 Mason, J. T., Jr.
30 McBride, R. W.
131 McGregor, R. F.
89 McKay, R. B.
120 Miller, A. J.
65 Mitchell, J. A.
40 Morton, J. P.
46 Mosby, C. A.
71 Nelson, C. E.
113 Nichols, L. F.
119 Nieman, W. L., Jr.
33 Nutt, E. A.
9 Onderdonk, H. R.
48 Parker, S. B. S.
45 Partridge, I. H.
105 Payne, E. L.
32 Pease, R. N.
73 Pedersen, A. G.
91 Peterson, R. A., Jr.
114 Pickens, C. L., Jr.
16 Plante, L. H.
53 Polglase, K. A.
134 Pomfret, J.
74 Powers, F. F., Jr.
49 Powers, H.
107 Rath, G. E.
56 Rice, M. T.
136 Rodger, A. M.
29 Rowland, R. H.
35 St. George, D.
55 Schenk, J.
81 Schwab, A. W.
28 Sexton, L. R., Jr.
23 Shafer, W. L.
95 Shaffer, H. F.
88 Shike, C. W.
115 Sickles, C. W.
80 Spicer, N.
138 Stark, L., Rt. Rev.
67 Stocks, W.
37 Strain, W. H.
109 Tasman, E. M.
75 Throop, M. H.
86 Tomlinson, E. S.
10 Wagner, R. G.
72 Walters, R. H.
76 Ward, R. C. W.
39 Waring, J. H.
47 Webb, C. R.
87 Weiler, F. Y.
93 Wetherell, W. R.
140 Whitney, K. L.
44 Williams, M. J.
126 Willis, H. G.



26 Aiken, W., Jr.
57 Baker, R. H., Rt. Rev.
62 Baxter, E. L.
2 Beckwith, J. D.
34 Bird, R. M.
78 Blair, T. W.
69 Bollinger, T. E.
89 Burt, A. M., III
74 Caldwell, R. M.
80 Calloway, A. J.
47 Cato, P. C.
19 Cobey, H. S.
15 Colhoun, E. D., Jr.
20 Collie, E. D.
8 Comer, H. H.
6 Cooper, R. M.
54 Cox, F. N.
25 Davis, J. W. S.
67 Dees, J. P.
24 Dick, J. M.
68 Dillard, S. S., Jr.
21 Eddleton, O. B.
77 Egger, H. T.
52 Finch, F. W., Jr.
79 Fonvielle, L. W.
60 Fortune, J. R.
58 Fraser, T. A., Rt. Rev.
38 Green, J. N., Jr.
51 Greene, C. R.
70 Guerry, M.
82 Guthrie, D. V., Jr.
73 Hale, G. B. S.
17 Harris, J. E. C.
53 Herman, C. F.
35 Hethcock, W. H.
31 Hicks, R. L., Jr.
13 Horne, R. A.
39 Hoyt, F. W.
56 Hughes, I. H.
63 Hunter, F. J.
18 Jamieson, L. S.
75 Jeffress, E. B., Jr.
43 Johnson, R. J.
12 Ladehoff, R. L.
41 Latta, W. M.
48 Lee, R. H.
32 Maclin, C. W.
45 Marks, W. P.
49 Mauck, O. (Church Army)
36 McAllister, J. N.
72 Mead, L. B.
37 Moll, W. J.
59 Mott, J. C.
71 Nelius, A. A.
88 Newton, A. S.
28 O'Brien, J. W.
23 Peters, G. R.
61 Pettit, L. W.
46 Pilcher, W. E., III
1 Powell, W. L., IV
50 Price, R. H.
85 Price, W. P.
42 Rauh, W. F.
27 Reinecke, R. L.
55 Robinson, P. C.
81 Rosenthal, W. M.
65 Sapp, B. D.
14 Scott, R. T.
5 Sherman, L. B.
9 Smith, T., Jr.
76 Smyth, T. J. C.
7 Sparks, J. S., Jr.
87 Spong, J. S.
10 Spong, W. C.
40 Sturtevant, J. E.
33 Thomas, H. N.
84 Tilson, M. R.
29 Tucker, H. N., Jr.
66 Turkelson, R. W.
3 Turner, R. W., III
44 Verell, G. A.
4 Viverette, J. A., Jr.
30 Walker, J. O., Jr.
11 Wentz, H. S.
16 Whitaker, O'K.
22 Wilkins, W. A.
83 Williams, H., Jr.
64 Woodruff, W. D.
86 Yon, W. A.



1 Akeley, T. G.
9 Ardies, N. D.
19 Bigelow, E. L.
13 Blain, J. H.
22 Corrigan, D.,
Rt. Rev. (Colorado)
21 Emery, R. R.,
Rt. Rev.
23 Gillette, F. T.
24 Hanks, W. J.
18 Harrington, H. R.
6 Henley, C. W.
7 Holton, J. G.
12 Jones, H. S.
4 Jones, T. F.
3 Keeling, T. A.
5 Mann, J. A.
8 McElligott, T. J.
17 Mountain, M.
2 Murdoch, E. D.
16 Powell, W. H.
15 Putnam, C. C.
14 Smith, A. E.
11 Smyithe, F. K.
20 Sorge, E. L.
10 Vere, H. W.

NORTH DAKOTA



36 Akin, H. C. R.
23 Baker, J. T.
38 Baskin, W. R.
3 Bennett, W. R.
10 Bogart, J. L.
8 Bohn, W. F.
51 Brooks, W.
12 Carey, G. S.
4 Carlson, A. B. (Montana)
14 Chalfant, A. R.
26 Colbourne, A. St. G.
5 Cross, G. A.
25 Crossman, W. P.
22 Crowther, J. W. N.
19 Everton, C. W.
6 Franklin, F. E.
52 Gebhart, L. F.
46 Haden, C. R., Jr., Rt. Rev.
49 Hall, P. G.
41 Hartzel, G. W. J.
54 Hermitage, W. H.
33 Hillsdon-Hutton, Z.
40 Kendrick, W. B.
48 Kepler, F. J. G.
30 Knoble, J. W.
50 Knutsen, M. H., Jr.
34 Larsen, R. H.
44 Lemert, J. R.
37 Livingston, R. F.
31 Lowe, N. A.
11 Maitland, L. J.
17 Martin, J. S.
32 McClenaghan, M. E.
7 McNair, E.
9 Noble, R. D.
39 Onstad, G. H.
21 Parrott, H. E.
15 Phillips, E. A. D.
2 Read, R. R.
16 Reed, B. C.
53 Sampson, G. P., Jr.
18 Samuelson, K. B.
1 Sinclair, S. R.
13 Sorensen, H. R.
43 Stewart, P. M.
28 Taylor, W. S.
24 Thompson, J. L., III
42 Tumilty, R. C.
20 Turnbull, T. B.
47 Ward, T. G.
35 Warren, R. N.
29 Welsh, S. L.
27 Wendels, C. H.
45 Wright, J. A.



19 Burrill, W. G.
18 Center, R. J.
10 Clark, F. B.
32 Cooper, R.
25 Curtis, J. W.
22 Curtis, R. A.
35 Day, D. L.
7 Dexter, W. B.
14 Douglass, E. O.
23 Edsall, H. C.
9 Eyrick, B. L.
12 Fifer, D. W.

21 Filkins, D. A.
16 Hills, J. B.
33 Howell, L. C.
17 Hughes, J. C.
29 Langendorff, P.
5 Leinback, A. L.
30 Mallett, R., Rt. Rev.
6 Mallett, R., II
2 McCormick, R. B.
15 Mosier, B. B.
28 Murphy, R. J.

4 Parker, J.
8 Patston, J. R.
31 Patterson, Dom Leo, O. S. B.
20 Ray, T. K.
13 Richardson, C. H.
34 Rose, L. M.
27 Royster, R. F.
11 Sheridan, W. C. R.
26 Smith, J. R.
3 Smith, W. E.
24 Wells, W. L.
1 Wood, G. B.



16 Alford, J. A.
4 Augsburger, W. A.
6 Burritt, W. A.
9 Gerdau, C.
3 Helmer, B. F.
1 Kilbourn, R. C.
10 Kuehnel, R. W.
8 Mather, J. I.
5 Nancarrow, A. P.
7 Norton, H. V.
17 Page, H.
11 Page, H. R., Rt. Rev.
13 Robertson, J. W.
14 Ward, J. G.
2 Wardlow, J. C.
12 Wiedrich, W. W.
18 (Layman)



20 Berry, L. M., Jr.
10 Carman, C. C.
8 Conley, A. B.
3 Dentzer, E. P.
4 Dice, O. J.
14 Douglas, W. S.
16 Eade, K. C.
9 Eastburn, W. W.
12 Fletcher, C., Jr.
1 Gerrard, D. J.
23 Hungerford, D. N.
5 Macy, R. E.
19 McDuffie, W. R., Jr.
2 Miller, E. P.
17 Miller, T. R.
13 Mock, J. A.
6 Moreland, H. E.
7 Neal, R. F.
15 Price, A. P.
24 Quarterman, G. H., Rt. Rev.
18 Tobin, R. W., Jr.
11 Treadwell, J. C.
21 Washington, J. M.
22 West, W. E.



30 Allen, R. C.
36 Anderson, E. N.
24 Anderson, O. H., Jr.
9 Arbuckle, W. W.
16 Ashby, J. F.
38 Beliveau, H. E.
19 Bird, J. O.
60 Brightman, E. S.
2 Cohoon, F. N.
3 Conley, H. N.
49 Cool, W. I., Jr.
45 Crow, P. S.
52 Curtis, G. G.
10 Dillinger, J. E.
4 Dorr, E. J., Jr.
14 Eckel, E. H.
13 Fifer, D. V. F. A.
33 Fulkerson, F. G.
20 Griswold, D. W.
28 Gumm, R. A.
17 Harris, N. J.
5 Hoover, E. L.
26 Hoskins, W. E.
51 Humphreys, R. A. L.
62 Jackson, H. B., Jr.
64 Jackson, D. L.
1 Jackson, R. A.
40 Jones, V. E.
50 Junker, C. W. V.
61 Kadey, K. W.
42 Mason, I. F.
23 Mathers, K. J.
31 McCullough, G. G.
47 Metz, W. N.
43 Moehle, T. O.
63 Moore, C. M.
15 Morton, E. A.
32 Palmer, P. R.
35 Pollard, W. G. (Tennessee)
11 Powell, W. R. C., Rt. Rev.
55 Powell, W. V.
58 Pratt, S. R.
34 Prunty, L. M.
25 Quigg, N. B.
46 Rauscher, R. T.
22 Rhudy, R. R., Jr.
53 Roberts, J. M., III
8 Rodgers, R. C.
29 Rogers, D. C.
37 Ruback, J. C.
67 Shultz, G. L.
65 Stokes, C. W., Jr.
66 Stutzer, G. C.
27 Tocher, G. A. A.
56 Tripp, A. D.
59 Van Artsdalen, G. C.
12 Van Dyk, J. C.
6 Vruwink, J. H.
7 Wade-Dalton, E.
39 Wellwood, J. R.
57 Whiteside, P. R.
54 Wilcox, C. E.
48 Williams, B. F.
41 Williams, C. E.
21 Williams, J. L. B.
18 Wilson, J. L.
44 Young, J. S.



32 Avery, F. H., Jr.
27 Baxter, R. L.
7 Bennett, D. J.
68 Benson, G. T.
52 Berey, E. J.
47 Berry, C. H., Jr.
26 Bertolin, J. W.
78 Bigliardi, M. P.
40 Caldwell, E. F.
69 Christie, E. B.
56 Coulter, C. R.
28 Dally, G. P.
80 Day, W. F.
1 Devik, R.
24 Dirks, J. A., Jr.
11 Dobson, T. E.
25 Ellis, M. J.
39 Eng, L. P.
21 Fenton, A. A.
34 Forbes, C. A., Jr.
60 Forbes, W.
59 Frank, W. P.
31 Frensdorff, W.
22 Garlichs, R. W.
66 Gowen, V. H.
58 Harshman, E. L.
38 Hayman, R. F.
35 Hevenor, D. M. S.
36 Hults, C. L.
44 Hunter, C. W.
62 Hunter, W. J.
4 Huston, J. A.
23 Jessett, T. E.
63 Kappes, H. G.
46 Langpaap, P. E.
2 Lawrence, H. K.
76 Leche, E. D.
74 Leffler, J. C.
75 Lewis, W. F., Rt. Rev.
41 Lockerby, J. B.
81 Lody, C. A.
64 Lofstrom, E. M.
48 Long, J. G., Jr.
37 Lottsfeldt, E. T., Jr.
6 Macgirvin, S. G.
43 McFarland, R. D.
5 McGinnis, R. H.
82 McKinney, G. W. F.
42 McKinney, J. I.
10 McMurtry, H. C.
50 McNeil, W. W.
15 Mentzer, C. T.
45 Merrick, I. E., Jr.
8 Mighell, J. H.
14 Miller, D. S.
19 Miller, J. J.
61 Miller, P. H.
30 Nurding, B. F.
51 Price, J. E.
67 Rhea, F. A., Rt. Rev. (Idaho)
33 Salter, J. B.
13 Schadewitz, M. R.
77 Schaeffer, J. G.
18 Sendall, G. L.
72 Shoji, G.
3 Simms, R. C.
71 Smith, E. B.
70 Smith, E. W.
20 Steup, H. W.
54 Tamblyn, C. N.
73 Taylor, C. A.
55 Thomas, J. F.
12 Tudor, W. E.
29 Twitchell, R. N.
79 Vall-Spinosa, A. A.
53 Wakefield, R. A.
16 Westlund, L. A.
9 Williams, R. H.
17 Winn, J. B.
57 Yaryan, J. S.
49 Young, B. F.
65 Ziegler, G. H.


1
2
3
4
5
6
7
8
9
10
11
12
13
14
15
16
17
18
19
20
21
22
23
24
25
26
27
28
29
30
31
32
33
34
35
36
37
38
39
40
41
42
43
44
45
46

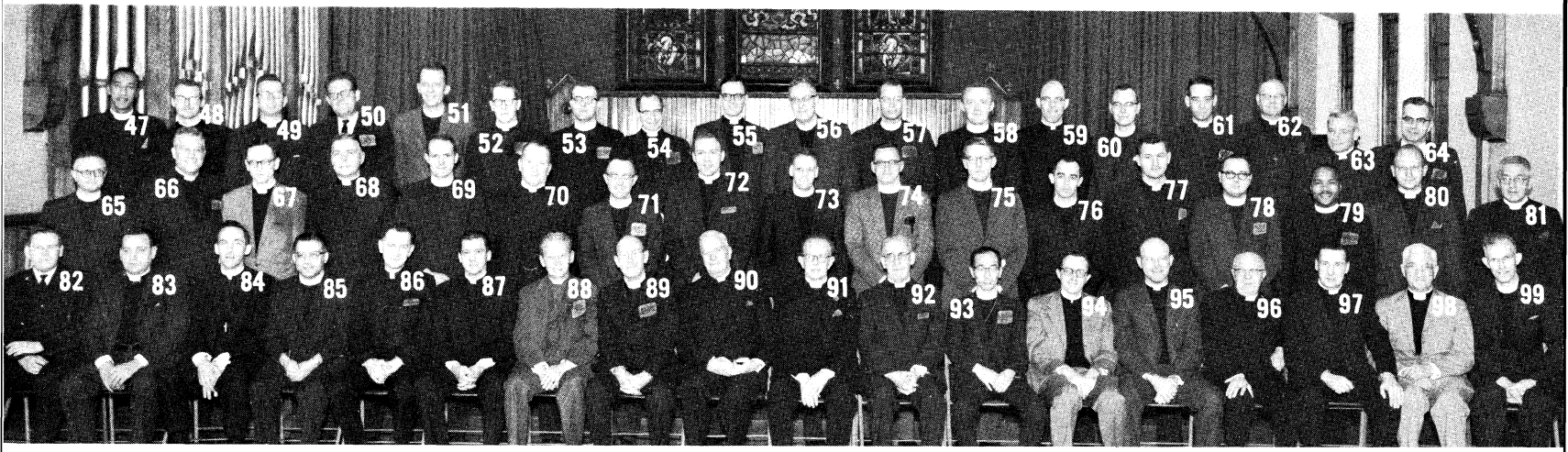
47
48
49
50
51
52
53
54
55
56
57
58
59
60
61
62
63
64
65
66
67
68
69
70
71
72
73
74
75
76
77
78
79
80
81
82
83
84
85
86
87
88
89
90
91
92
93
94
95
96
97
98
99

62 Almo, B. O. G. (Southern Ohio)
82 Andrew, R. (Church Army)
30 Appelhof, G., Jr.
33 Ashton, T. R.
79 Bohler, L. P.
76 Bowman, D. C.
83 Braun, H. E.
18 Brereton, L. M.
22 Brown, R. J.
86 Brown, W. S.
91 Burroughs, N. M., Rt. Rev.
16 Buxton, E. W.
13 Coffin, L. E.
88 Cole, S. G.
38 Cordes, D. B.
42 Cousins, R. E.
17 Creasy, W. C.
35 Cuthbert, J. S.
52 Darling, R. E.
45 Dean, R. C.
89 Dowell, M.
84 Elliott, R. J.
95 Ellis, W. R.
68 Evans, C. H.
4 Evans, J. M.
28 Evans, R. A.
10 Frantz, P. S.
92 Garmey, C. R.
71 Graham, W. H.
36 Grindon, H. A. L.
57 Goodfellow, P. B.
32 Haas, W. J.
97 Hall, L. H.
55 Hallett, L. D.
61 Hargate, A. W.
6 Harig, R. O.
56 Herman, J. W.
63 Hicks, F. G.
8 Hoch, C. A.
53 Humphries, J. C., Jr.
41 Huntley, J. R.
87 Hutchings, F. W.
25 Jackson, E. B.
47 Jacobs, S. N.
15 Jones, E. W.
96 Jones, G. H.
46 Johnston, J. S.
75 Judson, D. I.
77 Klohn, F. J.
67 Knapp, W. G.
93 Kominami, J. (Kobe)
51 Labat, S.
19 Lee, G.
54 Leech, F. W.
50 Lichliter, J. M.
43 Lindenberger, L. C.
81 Loegler, D.
34 Lynch, A. R.
64 Marsh, H. S.
78 Mason, R. T., Jr.
49 McCracken, W. C.
20 Meyer, J. P.
70 Musgrave, F. D.
65 Nocerino, M. A.
21 Oler, C. K.
37 Peard, S. U. J.
12 Pepper, A. R.
5 Petersen, R. O.
11 Peterson, V. A.
58 Pierce, R. H.
2 Porter, P., Jr.
94 Pressey, S. P.
7 Pumphrey, D. W.
29 Reasner, J. D.
9 Reich, K. F.
24 Reid, R. D.
72 Roller, W. N.
98 Savanack, P. R.
26 Shaw, J. J.
80 Shively, W. D.
99 Sills, A. O.
44 Simons, J. W.
27 Smercina, E. E.
3 Thomas, H. F.
73 Tiffany, R. L.
85 Topalian, B. S.
90 Tucker, B. D., Rt. Rev.
1 Van Deventer, A. R.
39 Van Doren, G. H.
14 Vermilye, H. A.
40 Vogt, C. M., Jr.
23 Vossler, T. E.
59 Wagner, R. S.
48 Webb, W. J.
69 Wertz, R. W.
31 Whitney, T. G. S.
66 Williams, F. R.
60 Worman, W. G.
74 Wrenn, W. C.



48 Abbott, C. T., Jr.
7 Alvord, D. S.
40 Anderson, P. G.
27 Bishop, E. L.
66 Bolster, G. R. V.
34 Bradley, W. C.
22 Browne, D. V. A.
69 Buchanan, W. F., Jr.
18 Bunnage, R. W.
33 Burton, R.
9 Bush, L. H.
55 Carman, J. W. F., Rt. Rev.
2 Carrington, J. H.
16 Chidwick, A. R.
5 Connell, E. B., Jr.
59 Cox, L. E.
58 Crenshaw, C. T.
65 Cross, F. L.
60 Day, J. R.
71 Dunton, L. D.
52 Eaton, D. B.
61 Eaton, G. A.
56 Ellis, W. R.
47 Ehrlich, T.
36 Geiser, B. F.
12 Goodyear, J. W.
41 Goold, C. H.
49 Gordon, D. W. C.
73 Gould, R. C.
50 Grafe, R. F.
72 Gration, E. G.
62 Greenfield, R. H.
26 Gross, C. H.
51 Gross, H. R.
1 Hall, E. R.
30 Havill, F. G.
21 Hilyard, J. L.
23 Hoye, F. O.
57 Keiter, L. B.
32 Kempton, L. E.
45 Lamer, H. B., Jr.
37 Leel, C. W. C.
43 Littlehales, R. C.
11 Livingston, V. L.
42 Marsh, W. E.
25 McKinlay, D. R.
4 McLauchlan, H. F.
24 Moynihan, M. C.
38 Neville, C. S.
28 Newton, H. L.
3 O'Rillion, J. L.
13 Osborn, C. H.
20 Power, J. S.
70 Pratt, C. W. F.
14 Rankin, E. G.
75 Rees, W. R.
39 Richardson, J.
54 Rush, C. R., Jr.
64 Samsom, B. A.
46 Sayers, A. J.
35 Schoedinger, G. R., Jr.
63 Shideler, J. R.
19 Shrewsbury, C. E.
68 Stone, D. L.
15 Stone, L. O.
53 Swift, G. H.
6 Tainton, E. M., Jr.
10 Tyson, A. S.
17 Vance, J. R. B.
44 Walsted, J. H.
8 Welch, J. L.
67 Whiteside, O. S.
74 Williams, L.
31 Young, L. H., III.
29 Unidentified



18 Akers, N. G.
1 Cluver, H. J.
16 Dicus, R. E., Rt. Rev. (West Texas)
10 Ford, T. G.
17 Gooden, R. H., Rt. Rev.
6 Hayes, C. W.
2 Ijams, C. P.
9 Lydecker, W. J. F.
19 Moore, H. L.
7 Morales, C. O.
13 Peterson, M. J.
12 Pickett, C.
5 Sanderson, W. L., Jr.
15 Shirley, L. B.
8 Spalding, J. A.
4 Stuhl, A. M.
20 Townsend, J. H., Jr.
11 Walden, S.
3 Webster, E. C.
14 Ziadie, W. L.



15 Abad, A. G.
8 Abellon, R. A.
53 Accos, E. B.
42 Alipit, R. A.
7 Anosan, E. C.
27 Bacagan, M.
25 Bacayan, D.
39 Bagano, L. F.
6 Balanza, V.
20 Bayating, A.
14 Beling, S. A.
16 Biteng, V. B.
13 Brown, C. H.
49 Cabanban, B. C., Rt. Rev.
24 Dewey, M. L.
52 Diman, E. S., III
2 Foster, W. R.
34 Freeston, H. F.
19 Garcia, L. R.
36 Gill, J. L.
11 Harris, G. C.
1 Houghton, W. C.
41 Kiley, M. O.
54 Kollin, J. B.
26 Lacbawan, I.
30 Lingayo, T. B.
22 Lomeng, A. G.
51 Longid, E. G.
23 Lumpias, M. C.
46 Mandell, W. S.
21 Manguramas, C. B.
40 Myrick, C. W.
48 Ogilby, L. C., Rt. Rev.
12 Over, R. R.
28 Pangwi, G.
32 Pogeyed, G. P.
9 Reynolds, S. L.
45 Rulite, A. F.
43 Saboy, T. T.
35 Sagalla, A. O.
5 Sapaen, B. P.
3 Schlegel, S. A.
47 Sham, H. S.
29 Siewaten, J. B.
4 Songgadan, F. L.
38 Stapleton, A. C., Jr.
31 Tade, B. G.
33 Tamking, G. A.
55 Tauli, A. R.
44 Umangil, H. G.
18 Wangdali, M. M.
50 Wei, H. J.
37 Westling. L. L., Jr.
17 Wu, S.
10 Zabriskie, G., II

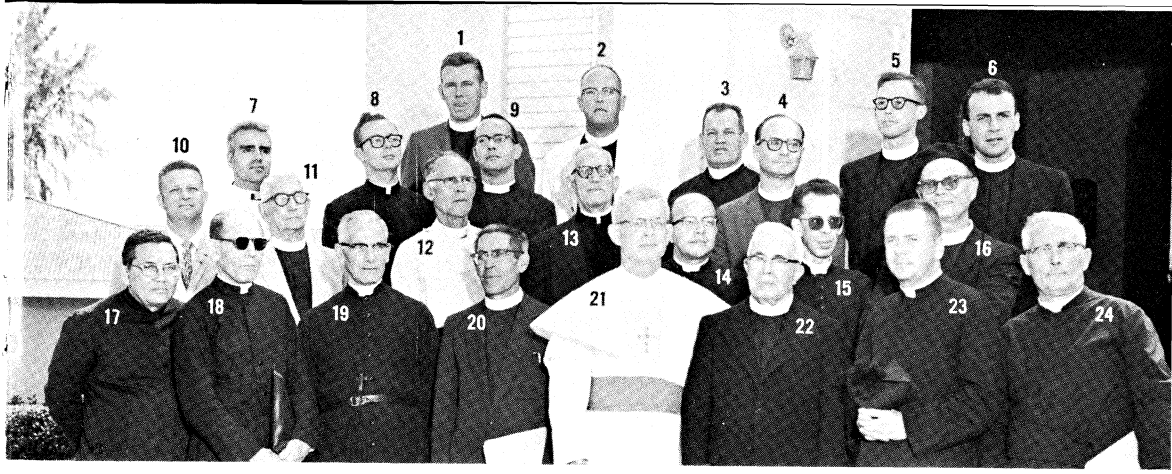

PUERTO RICO

19 Alvarez, L.
2 Ball, T. P.
9 Burset, V.
6 Crommett, E. E. (Maine)
16 Escolano, A.
8 Harkins, J. R.
1 Harms, R. B.
23 Kringel, R. L.
15 Molina, A. R.
7 Morales, I.
20 Nistal, A.
22 Pagan, R. D.
12 Quinones, R. E.
14 Quiroga, L. A.
4 Reus-Froylan, F.
3 Ruiz, J. P.
13 Rivera, M.
11 Rivera, V.
5 Shepherd, W. J. (Pennsylvania)
21 Swift, A. E., Rt. Rev.
24 Vilar, J.
18 Villafane, A.
17 Villafane, D.
10 Walker, H. B. (Atlanta)

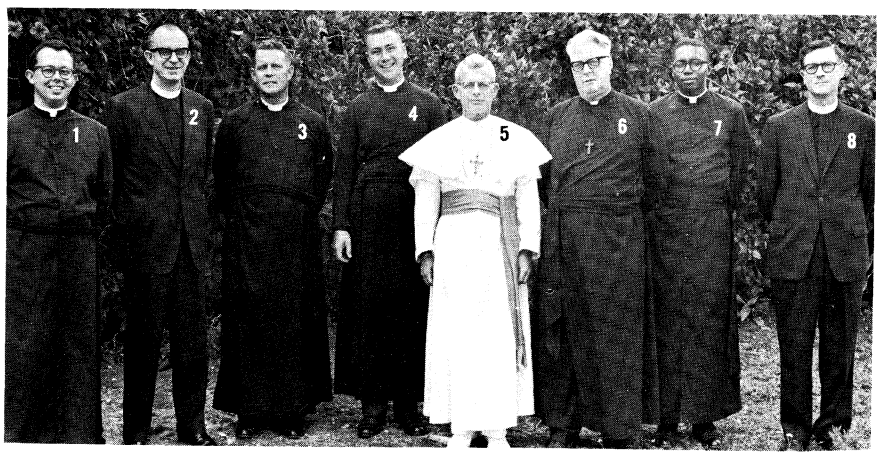

VIRGIN ISLANDS

2 Abbitt, R. E.
7 Gibbs, T. W.
6 Gowe, D. F.
8 Hall, R. S.
1 Kenworthy, D. G. P.
4 Price, J. E.
5 Swift, A. E., Rt. Rev.
3 Turner, E. M.

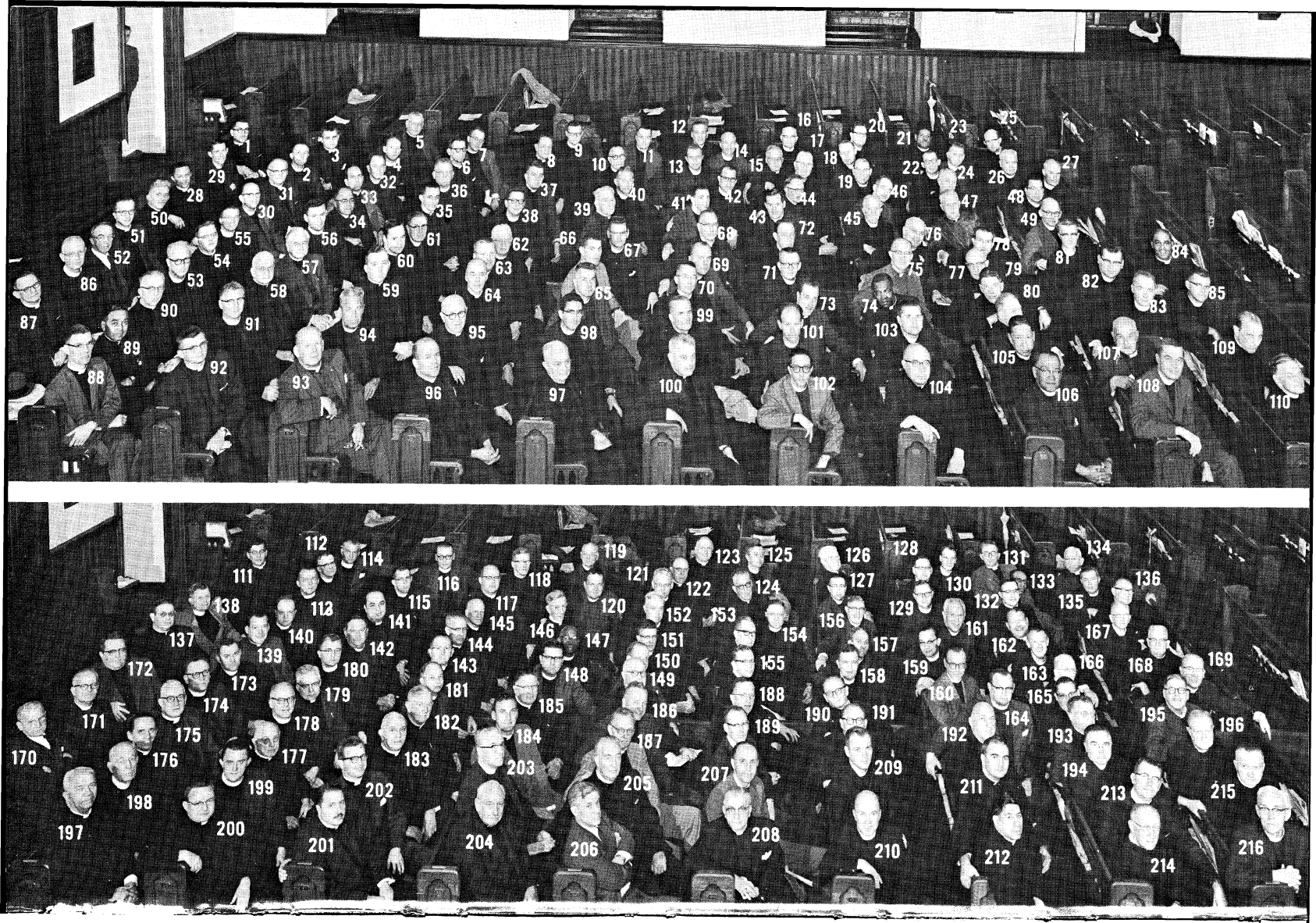

8 Acton, N. C.
93 Albert, J. J.
94 Alberts, W. J.
42 Alves, J. T.
105 Anderson, J. F., Jr.
69 Anthony, K. H.
24 Armstrong, J. G., Rt. Rev.
83 Ashley, G. C.
91 Atkinson, C. J.
76 Aulenbach, W. H.
16 Bak, E. M.
88 Barnhart, A. C.
60 Bartholomew, J. P.
46 Bartholomew, R. L.
56 Battin, E. W.
11 Baur, R. M.
7 Bennett, E. G.
28 Berger, J. T.
45 Biagini, S. G.
78 Bierberbach, J. V.
66 Blackburn, J. C.
87 Blake, F. F. E.
13 Breuninger, F. A.
102 Brill, E. H.
75 Brooks, F. M.
81 Brunner, A. F.
62 Caine, S. A.
68 Clair, J. R.
85 Cook, R. B.
84 Cowan, C. H.
5 Cragg, J. A.
26 Davis, F. P.
106 Davis, M. W.
107 Davis, R. G.
41 Davis, W. H., Jr.
71 Davison, G. W.
18 Deacon, R. C. S.
96 DeMeester, H. R.
101 Degerberg, A. W.
59 Dorsey, J. C.
55 Edwards, R.
43 Edwards, T. T.
19 Edwards, W. I.
65 Ehly, C. F.
1 Elliott, E. E., III
90 Elwell, W.
21 Farrow, D. L.
53 Faust, W. C.
25 Fell, H. I.
6 Fifer, L. E., III
36 Fifer, P. T.
48 Fischer, A. F., Jr.
104 Forster, R. C.
108 Fowler, R. P.
67 Frieman, W. E.
92 Garrett, E. A., III
50 Gilbert, J. C.
27 Gladfelter, S. P.
74 Grannum, K. O.
80 Gray, J. G.
32 Greene, C. E.
73 Greenfield, P. A.
141 Gross, J. O., Jr.
57 Guenther, J. J.
9 Gurniak, D. F.
64 Halsey, F. B.
15 Harding, E. A.
30 Hardwick, J. F.
58 Harriman, C. J.
49 Harris, E. G.
34 Harris, R. S.
110 Hart, J. R.
47 Hart, O. J., Rt. Rev.
20 Harvey, J. M.
95 Hatfield, J. L.
109 Haushalter, W. M.
39 Heckler, M. M.
10 Heckscher, L. H.
98 Herschel, R. J.
2 Hess, R. W.
35 Hewett, C. K.
82 Hill, R. W.
63 Hofmeister, R. C.
89 Holder, O. E.
97 Holloway, A. M.
86 Holmes, D.
29 Holt, R. T.
31 Hoofnagle, O. S.
77 Hopkin, C. E.
70 Howe, H. DeW.
3 Hutchinson, R. H., Jr.
54 Irvin, F. C.
12 Jefferys, W. H., Jr.
40 Johnson, E. F.
14 Johnson, H. R., Jr.
4 Johnston, R. H.
61 Jones, H. W.
79 Jones, J. L., Jr.
44 Jordan, J. P.
72 Jowett, E. P.
17 Kaufmann, H. E.
23 Kent, R. H.
22 Kenny, D. B.
33 Kerr, N. S.
103 Kettle, F. V.
38 Kintzing, P. C., Jr.
99 Knewstub, J. C.
100 Koci, J., Jr.
51 Kolb, J. C.
52 Kolb, J. C.
37 Koning, H. B.
207 Laird, J. H.
153 Lanigan, W. N.
164 Leber, M. S.
165 Lee, E. L., Jr.
211 Lefebvre, E. F.
121 Lenhard, R. E.
189 Leo, J. N., Jr.
202 Leser, J. F.
193 Lewis, G. S.
111 Lindsay, R. S.
136 Lingle, P. W.
175 Loane, W. P. C.
157 Logan, J. R., Jr.
212 Logan, T. W. S.
168 Long, C. H., Sr.
118 Long, C. H., Jr.
194 Longley, H. S.
130 Lorenz, H. R.
196 Lucas, A. H.
149 Ludwig, J. G., III
146 Lyford, R. T.
135 MacColl, J. R., III
151 MacDonald, H. G., Jr.
125 MacDonald, R. B.
160 Malone, W. K.
152 Mason, T. N.
174 Matthews, V.
113 Mauch, C. B.
214 Mayer, A. W.
122 Mayer, J. E.
150 McDowell, J. R.
195 McElroy, J. F.
114 McGarvey, J. P.
169 McKean, W. R., Sr.
131 McKean, W. R., Jr.
115 McKelvey, G. R.
173 Mills, W. E., Jr.
184 Moore, J. S.
155 Musselman, W. S., Jr.
129 Norman, J. R., Jr.
203 Ott, T. G.
132 Ough, J. P.
178 Paige, E. P.
185 Parker, T.
201 Partington, R. O.
126 Paynter, H. S.
210 Penny, W. F.
216 Pierce, R. H.
213 Pollanick, E. B.
120 Powell, S. A., Jr.
166 Prentiss, H. M.
192 Price, A. W.
154 Price, E.
204 Price, F. C., Jr.
179 Purdie, J. A.
158 Rementer, E. P.
188 Rennie, J. W.
183 Roak, J. C.
200 Rogers, R. K.
209 Rowe, H. E.
170 Rudderow, B. J.
143 Sachs, L. J.
163 St. Claire, E. K.
199 Sampson, W. J.
137 Sandiford, E. C.
167 Satcher, H. B.
190 Seaboldt, D. E.
127 Sharp, H. J.
148 Skinner, J. E.
198 Smith, A. M.
208 Smith, J. W.
119 Smith, L. M.
172 Smith, W. X.
187 Sparkman, T.
205 Steele, S. T., Jr.
176 Stetler, R. H.
161 Stimson, W. B.
145 Stockman, P. R.
180 Strickland, W. R.
206 Sturges, P. F., Jr.
123 Taylor, R. D.
181 Thompson, G. C.
171 Trauger, D. O.
140 Trimble, J. A.
159 Turner, W. D.
156 Twelves, J. W.
215 Urban, C. H.
128 Van Atta, R. S.
138 Van der Hiel, P. C., Jr.
139 Wainwright, R. M.
191 Wappler, L. G.
124 Ware, W. W.
133 Washington, P. M.
162 Werner, K. C.
134 West, S. R.
142 Wiley, R. A.
186 Williams, H. B.
147 Williamson, B. P.
182 Williamson, F., Jr.
117 Williamson, W. B.
177 Witmer, W. LaR.
112 Wood, D. S.
144 Woods, R. M.
197 Young, E. C.
116 Zimmer, L. B.



7 Brummitt, H. W.
1 DeGraff, G. W.
3 Figge, F. W.
6 Gard, A. M.
10 Gillett, G. E.
4 Hensel, C. H.
12 Holt, H. G.
16 Hughes, T. R., Jr.
13 Hunter, B. H.
5 Langstraat, D. H.
11 Lewis, W. O.
15 Lickfield, F. W., Rt. Rev.
17 Mooney, H. C.
8 Payne, L. A.
9 Preston, R. G.
14 Savage, C. F.
2 Upson, C. B., Jr.



32 Annand, J. E.
61 Armitage, W. T.
15 Batchelor, L. D.
42 Beckwith, W. L.
3 Bedrosian, M.
26 Belden, F. H.
45 Bettinger, R. L.
29 Bray, R.
2 Carter, H. R.
48 Chadwick, L. W.
69 Chard, W. H.
19 Condit, G. E.
46 Crocker, J., Jr.
66 Dart, E. M.
11 Deragon, R. L.
7 Diggs, J. T.
54 Dowling, H. J.
53 Eastman, F. L.

13 Fairman, H. F.
9 Frink, J. P.
51 Gordon, H. M., Jr.
28 Hall, C. M.
5 Hall, J.
55 Hambly, D. C., Jr.
62 Higgins, J. S., Rt. Rev.
23 Hotchkiss, W. M.
21 Hughes, W. D. F.
68 Hulme, K. E.
52 Jellison, F. K.
6 Jenkins, D. P.
35 Kierstead, P. P.
30 Kirby, F. G.
63 Kite, W. L.
40 Laremore, R. T.
67 Magee, H. A.

38 Mason, R. R.
34 May, L. E., IV
22 McAlpine, J. P.
36 MacKie, N. W.
12 McQueen, D. R.
20 Mercer, R. H.
56 Neild, A. St. C.
1 Olsen, H. C.
14 Osborn, D. C., Jr.
37 Packard, E. K.
27 Parshley, A. R.
49 Phillips, F. L.
18 Pickells, J. L.
24 Redlawn, L. S.
57 Roebuck, A. F.
44 Ruth, S. G.
4 Ryan, D. A.

39 Shumaker, W. N.
50 Staff, E. F.
41 Stenning, G. J.
43 Stenning, R. E.
64 Stewart, A. D.
8 Stone, W. O.
10 Taylor, P. G. A.
17 Tiffany, F. R.
60 Tildesley, D. W.
16 Turnbull, H. G.
59 Tyng, D.
47 Walch, D. S.
31 Ward, W. R.
33 Weis, R. L.
65 Westhorp, C. S.
58 Whitehead, W. Y.
25 Williams, D. Q.

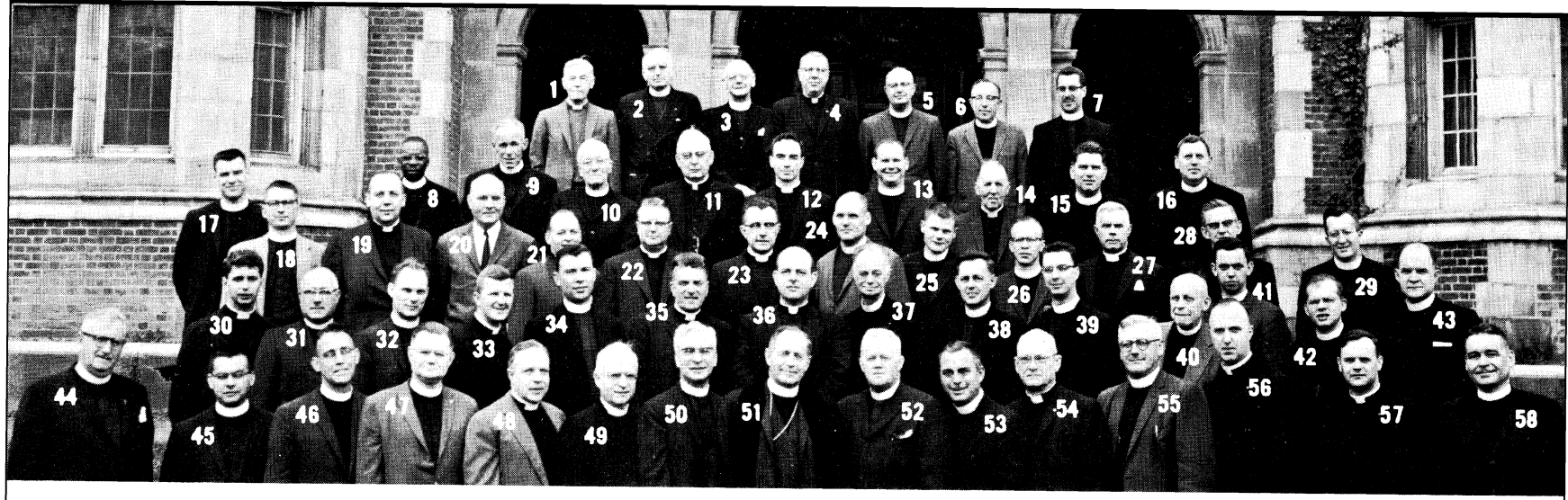

52 Alling, R.
56 Avery, H. D.
46 Baker, D. H.
19 Baxter, T. C.
58 Bennett, D. A.
36 Bollinger, C. E.
13 Brice, G. L.
41 Burch, R. A.
26 Carter, D. R.
7 Cohoon, R. A.
54 Cowdery, A. R.
12 Crump, D. A.
37 Dean, A. T.
25 Derby, R. S.
53 Dorst, F. W.
32 Durland, D. D., III
35 Dyson, L. W.
6 Fisher, F. R.
3 Furling, J. (Canadian Church)
44 Goldring, N. C. S.
38 Grater, C. T.
48 Gratiot, D. H.
34 Hanson, B. E.
1 Hatch, R. A. (Newark)
11 Henderson, R. F.
27 Hirshson, L. M.
23 Hoag, A. S.
30 Holman, J. E.
22 Hutton, R. E.
15 Mitchell, W. S.
4 Morse, F. E.
24 Moulton, R. C.
55 Muir, W. E.
28 Murray, T. W.
39 Norman, P. M.
17 Ordway, D. P.
14 Parry, J. H.
8 Primo, Q. E., Jr.
2 Purdy, C. E. (New Jersey)
16 Remmel, N. A.
18 Robinson, F. K.
43 Rockwell, J. A.
50 Scott, C. D.
49 Scott, E. F.
31 Shepard, I. V.
47 Slone, G. L.
10 Spencer, E. P. S. (Connecticut)
57 Stanley, D. C.
51 Stark, D. S., Rt. Rev.
21 Stiegler, G. E.
42 Stivers, A. H.
45 Stivers, D. A.
20 Taft, F. P.
9 Urquhart, K. S.
33 Van Duyne, H. J.
29 Van Moort, J. G. J.
5 Winnie, F. M.
40 Wootton, J. E.



29 Atkinson, J.
38 Barker, P. N. A.
7 Beckwith, A.
10 Brandon, C. M.
5 Caley, J. C.
18 Caswell, W. L. (New York)
4 Clarke, W. M., Jr.
26 Drake, M. L.
9 Hancock, J. J.
1 Harrison, A. (Church Army)
40 Harvey, R. M.
35 Hatfield, V. R.
6 Jeffs, R. W.
39 Key, E. L.
28 Lee, H. B.
23 Leigh-Pink, H.
16 Lintner, R. J.
20 Lynn, C. K.
14 MacDonald, A. G.
37 Mann, L. S.
12 Moore, B. S.
36 Murphy, E. E., III
25 Parker, W.
21 Raymond, J. T.
34 Richmond, W. L.
33 Rivera, V. M.
2 Scovell, G. S.
31 Skillicorn, G. A.
24 Slocum, R. F.
8 Stillwell, F. E.
22 Strem, R. L.
17 Sunderland, C. A.
32 Swanson, G. G.
13 Swanson, R. L.
11 Thelin, H. G.
27 Tragitt, H. N., Jr.
15 Turney, G. R.
41 Walters, S. F. D., Rt. Rev.
3 Wilcox, J. M.
19 Wilkinson, F. (Church Army)
30 Williams, C. W.

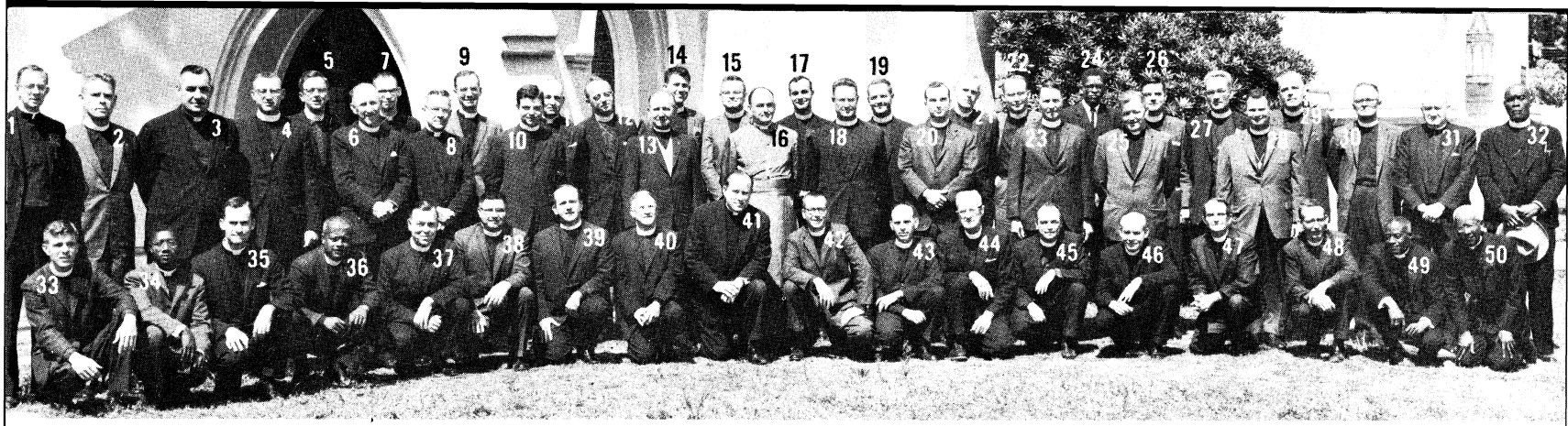

29 Baird, R. C.
21 Ball, J. C., Jr.
25 Catlin, L. B.
42 Clarke, P. G., Jr.
11 Davidson, J. R., Jr.
10 DiRaddo, J. A.
33 Dority, R. F.
20 Duvall, C. F.
43 Fell, R. C.
14 Fischer, L. C., III
27 Flanigen, J. M., Jr.
32 Forsythe, W. E.
39 Furlow, C. M., III
15 Garrison, K. C., Jr.
41 Gilliam, J. D.
36 Grant, H. L.
18 Gravely, H. C.
47 Guerry, E. B.
23 Hardy, J. W.
48 Hatchett, M. J.
40 Haynsworth, W. R.
37 Hobart, R. J.
45 Horn, J. R., III
9 Hulbert, E. I., Jr.
28 Hyman, M. R.
34 Johnson, E. E.
3 Kelly, J. L.
30 Kirkland, W. M.
5 LaBruce, G.
17 Lachicotte, St. J. M.
19 Lee, W. S.
8 Linaweaver, P. G.
49 Mackey, S. B. M.
12 Magee, L. C.
13 Meadowcroft, R. S.
22 Melcher, L. C., Jr.
38 Ollic, M. P., Jr.
4 Prouty, M. H.
50 Roberts, A. M.
26 Roberts, W. D.
7 Robinson, C. A., III
44 Stoney, W. S.
16 Temple, G., Rt. Rev.
46 Tisdale, T. S.
6 Travers, M. E.
1 Watson, R. M., Jr.
24 Weaver, W. C.
2 West, E. J.
31 Widney, C. L.
35 Woodruff, R. L.



42 Alexander, L. M.
52 Alfriend, J. D.
37 Bach, E. C.
16 Becton, M. R., Jr.
28 Berkeley, E.
51 Blottner, W. E.
59 Brown, W. A., Rt. Rev.
36 Buchanan, J. W., Jr.
56 Buck, C. E.
3 Burke, W. F.
61 Christian, W. G.
45 Cox, A. H.
50 Crigger, C. E.
5 Daugherty, H. D., Jr.
34 Davis, R. E.
25 Davis, W. W.
11 Dennis, W. D., Jr.
39 Easty, S. W., Jr.
53 Egelhoff, W. F.
21 Field, G. C., Jr.
38 Gouldthorpe, S. F., Jr.
24 Groff, R. C.
49 Gulbrandsen, S. T.
58 Gunn, G. P., Rt. Rev.
32 Havens, H. W.
2 Hayes, F. W., Jr.
18 Hendricks, W. F., Jr.
43 Hoffman, W. C.
1 Howard, J. J.
47 Hutcheson, W. B. L.
7 Hutton, S. J.
19 Jackson, R. H.
46 Jenkins, S. E.
4 King, J. A.
44 Lackey, B. M., Jr.
15 Lewis, C. P.
54 Loving, D. C.
17 MacClintock, G. R.
30 McAllister, J. R.
23 McGinley, C. R.
20 Martin, R. B.
26 Moore, G. W.
27 Morrison, T. V.
33 Pinder, J. W.
57 Rose, D. S., Rt. Rev.
35 Rose, F. L., Jr.
41 Sheerin, C. W., Jr.
14 Simons, W. L., Jr.
31 Smith, H. H., Jr.
13 Stanton, J. R.
12 Steilberg, R. H.
22 Stitt, W. M.
6 Swann, S. C., Jr.
8 Taylor, E. H.
60 Taylor, N. E.
40 Thomsen, W. E., Jr.
48 Tucker, B. D., Jr.
62 Vaché, C. C.
9 White, B. T.
10 Williams, P. R.
55 Winslow, J. A.
29 Withers, R. E., Jr.



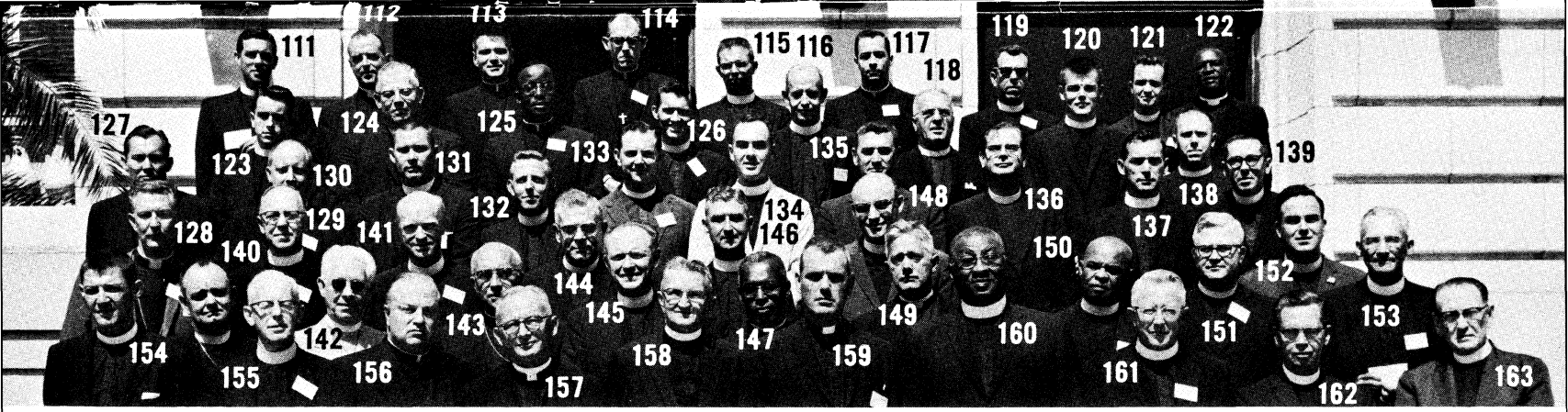

11 Abel, P. K.
106 Allen, E. L.
115 Alt, E. J.
119 Alvarez, F. R.
5 Argeaux, M. G.
39 Atkins, J. C.
135 Barrus, D. S., Jr.
63 Bass, R. B.
155 Baxter, W. C.
4 Beck, H. E.
89 Bosbyshell, W. A.
145 Boyer, A. W.
78 Brace, W. S.
158 Brown, R. I.
7 Browne, S. J.
80 Brumby, J. R. K.
35 Bryan, L. P.
18 Bubb, E. J.
23 Buchanan, H. H.
8 Butler, F. M.
94 Butts, D. C., III
133 Byrd, R. E.
67 Caldwell, L. B.
107 Cave, G. H., Jr.
81 Charnock, A.
163 Clark, D. C.
125 Clarke, E. S., Jr.
148 Clarkson, J. G.

76 Coffey, J. B.
99 Conolly, A. E.
84 Cooper, A. R.
143 Cooper, F. M.
96 Copeland, D. H.
86 Cox, L. A.
160 Culmer, J. E.
116 Cuthbertson, H. E.
48 Daughtry, J. R.
12 Densmore, W. I.
10 Dillon, D. J., Jr.
161 Doyle, W. R.
19 Durrance, A. L.
141 Elliott, C. H., Jr.
88 Ellis, H. B.
53 Feaster, N. B.
103 Ferguson, W. S.
131 Fitzgerald, W. T.
149 Fleming, S. C. W.
74 Folsom-Jones, C.
44 Folwell, W. H.
110 Frazell, M. A.
46 Frey, F. D.
109 Garrett, A. R. E.
122 Gibson, T. R.
83 Gilmore, J. M., Jr.
24 Graser, G. L.
159 Gray, F. C.

79 Greene, R. H.
57 Griffith, J. R.
75 Hainlin, M. M.
91 Hall, J. H.
68 Hamblin, J. F., Jr.
157 Hargrave, W. L.
20 Harrison, K. H.
101 Hay, A. R.
132 Hay, C. H.
40 Haynes, E. P.
146 Hays, W. F.
21 Heath, S. E.
41 Hoag, H. B.
42 Hubbs, J. D. B.
95 Huffman, R. N.
71 Huntington, G. P.
100 James, C. P.
34 Jarvis, G. M., IV
73 Jenkins, L. B.
30 Jones, C. W.
22 Knapp, J. L.
29 Kyle, F. T., Jr.
26 LaBarre, G. P., Jr.
17 Lambert, R. S.
28 Lambert, R. T.
45 Larsen, K. A.
124 Lauenborg, A. B.
1 Lawson, L. D.

38 Liebenow, R. I.
154 Lindsey, S. C.
52 Lively, A. J.
97 Louks, W. T.
51 Louttit, H. I., Rt. Rev.
123 Lynn, J. W.
56 MacLean, N. J. M.
27 Madson, G. R.
152 Maholm, R. D.
69 Mangrum, J. F.
60 Manning, E. H.
15 Massie, J. E. M.
33 Maurais, R. I.
59 McCloskey, R. J.
49 McCormick, G.
130 Minich, H. N. F.
136 Moore, J. F.
144 Morris, A. C.
105 Moses, W. F., Rt. Rev. (dec.)
14 Norton, M. A.
62 Opdenbrown, A. V., Jr.
9 Pellett, H. A.
118 Pennell, E. M., Jr.
134 Pollard, R., III
43 Powell, B. T.

126 Purdom, A. B., Jr.
98 Putnam, L. B., Jr.
140 Quigley, F. V., Jr.
82 Rasnick, J. E.
70 Redfern, T. C.
147 Reece, J. H., Jr.
87 Reeves, H. E. S.
85 Reeves, G. P.
50 Ricker, C. H.
77 Robey, W. F.
31 Rock, D. B.
162 Rowe, W. R.
13 Russell, J. T.
25 Rust, A. E., Jr.
150 Sands, L. L.
129 Shirley, J. G.
153 Shultz, P. E.
139 Simcox, C. E.
92 Smith, A. A.
127 Smith, D. G., Jr.
111 Soper, L. D., Jr.
137 Stewart, S. M.
2 Stone, C. H.
6 Storie, R. W.
36 Stoutsenberger, J. C.
64 Sturrup, C. N.
113 Styles, D. F.

72 Swallow, G. T.
32 Taylor, G. R.
142 Taylor, J. M.
120 Terhune, R. D., Jr.
104 Tharp, R. G.
3 Thomas, J. L. W.
151 Thompson, E. E.
37 Tickner, E. H.
156 Titus, F. L.
108 Vanaman, R. H. L.
121 Warden, C. G.
102 Watson, E. J., III
90 Watterson, P. F.
54 Wheatley, J. M., Jr.
55 Wheatley, J. M., Sr.
47 White, C. E.
66 White, C. H.
138 Wiesner, A. D.
128 Wilbur, N. C.
117 Williams, A. L., Jr.
112 Williams, J. L. B.
58 Williams, T. B.
65 Williamson, H. C.
16 Wolfe, J. S., Jr.
61 Wooden, L.
93 Wyatt-Brown, H., Jr.
114 Zimmerman, H. L.

SOUTH FLORIDA


1
2
3
4
5
6
7
8
9
10
11
12
13
14
15
16
17
18
19
20
21
22
23
24
25
26
27
28
29
30
31
32
33
34
35
36
37
38
39
40
41
43
44
45
46
47
48
49
50
51
52
53
54
55
56
57
58
59
60
61
62
63
64
65
66
67
68
70
71
72
74
75
76
77
78
79
80
81
83
84
85
86
87
88
89
90
91
92
93
94
95
96
97
98
99
100
101

19 Allyn, C.
26 Almo, B. O. G.
68 Arnold, M. F.
42 Bennett, J. C.
15 Betts, A. R., III
80 Bishop, J. W.
52 Blanchard, R. W., Rt. Rev.
55 Blumenstein, T. L.
11 Borell, E. W.
44 Brooks, E. (Church Army)
88 Bull, R. L., Jr.
74 Bumiller, W. N.
66 Burdick, E. N., II
57 Buttrick, W.
43 Byron, J. I.
69 Carson, J. G.
39 Chandler, E.
8 Clark, J. L.
3 Clarke, J. E.
78 Clarke, K. E.
31 Cochran, M. B.
99 Dilley, J. S.
63 Dunn, D. D.
46 Eells, R. B.
12 Gamble, C. K.
101 Gayle, R. E.
24 Gifford, G. G., II
87 Guthrie, H.
81 Haldeman, R. E.
51 Hall, L. D.
64 Hannaford, P. E.
14 Hanson, A. H.
9 Harbach, S. T.
36 Hastings, F. M.
49 Hawley, W. N.
17 Higginbotham, K. D.
91 Hobson, H. W., Rt. Rev.
41 Hopson, S. M.
75 Huber, W. G.
50 Johnston, E. W.
20 Karshner, D. L.
73 Karsten, J. deL. A.
79 Kauffman, L. G.
32 Kocher, H. E.
97 Kuethe, R.
28 Leake, R. E.
13 Leary, C. R.
30 Lloyd, A. S.
40 Marshall, G. A.
27 Mason, R. B.
47 McCammon, S. C.
29 McCue, A. H.
5 Miller, B. J., II
21 Mills, D. K.
65 Mitchell, J. N.
54 Moody, J. W.
33 Moore, F. J.
1 Nichols, R. B.
95 Nickson, D. M.
77 O'Neil, A. H.
61 Oxley, E. H.
59 Patterson, D. D.
22 Pearse, F. P., III
82 Pennock, G. L.
48 Phillips, L. M.
2 Plattenburg, S. W.
100 Pope, F. A.
89 Porter, P.
93 Poulos, J. W.
72 Price, G. S.
70 Ralph, H. W.
94 Ramcharan, C. J.
45 Reed, P. D.
53 Roberts, W. A.
71 Ross, G. E.
7 Scaringi, G.
18 Schneider, W. H. A.
16 Scott, K. E.
10 Seitz, W. C.
35 Simpkins, St. J. A., Jr.
58 Simpson, T. P.
83 Smith, E. C.
92 Smith, T. R.
96 Snoddy, W. S.
84 Spinner, R. J.
37 Spitler, T. L.
85 Terry, D. L.
90 Thornberry, D. R.
38 Thorp, A. M.
60 Timmons, T. J., III
76 Tucker, L.
25 Waddington, S.
67 Walker, F. A.
6 Wells, M. F., Jr.
34 Welsh, C. W.
86 Wiechert, H. R.
23 Willand, P. S.
98 Williamson, J.
56 Woodward, V. P.
4 Workman, G. A.
62 Wyatt, R. C.



4 Aguiar, J. V. V. de
19 Bezerra, J. de S.
3 Bueno, D. F.
8 Castro, T. de O.
16 Guedes, A. J. T.
10 Guimaraes, E. J. L.
5 Jassnicker, F.
2 Kleemann, H.
13 Moraes, S. J. de
14 Neves, V. P.
6 Okonski, F.
12 Oliveira, H. A. de
11 Oliveira, M. R. L. de
9 Oliveira, J. P. de
1 Reis, J. A.
18 Rodrigues, C. E.
15 Simoes, P. L., Rt. Rev.
17 Teixeira, W. D.
7 Zschornack, F.

SOUTHWESTERN BRAZIL



35 Barton, G. L., III
17 Boeger, E. B. K., Jr.
21 Brooke, W. C.
6 Brown, J. T., Jr.
14 Bunn, G. S., III
13 Bunting, J., Jr.
9 Burton, P. C.
27 Campbell, J. R.
24 Cooper, J. T.
16 Cox, T. L.
10 Dunaway, J. A.
1 Eberman, J. F.
31 Edmunds, T. O.
32 Ferrell, E. T., Jr.
30 Fletcher, J. C.
4 Fracher, L. H.
36 Garrett, V. F.
12 Henderson, W. D.
8 Horstman, A. W.
18 Hunt, D. R.
26 Loop, C. A.
3 MacCammond, A. F.
25 Magill, R. A.
22 Marmion, W. H., Rt. Rev.
19 McCracken, W. M.
34 Reardon, B. C.
28 Roach, W. E., II
23 Robertson, A. M.
5 Ross, V. S., Jr.
20 Schneider, W. J., Jr.
11 Slemp, D. C.
2 Teeter, J. H.
15 Thayer, C. C., Jr.
33 Thomas, R. L.
7 Tyree, R. D.
29 Walke, R. A., Jr.
37 Walker, P. A.



19 Adams, H. E.
12 Alkins, D. S.
33 Baker, A. C.
8 Beard, F. L.
17 Benzinger, A. H.
23 Bond, L. W. (Candidate)
34 Butler, F.
1 Conklin, G. W.
14 Fleharty, H. D.
5 Ford, S. E.
7 Fox, C. H. W.
29 Franklin, A. A.
9 French, R. C.
6 Frysinger, G. P.
13 Galagan, J. M.
27 Glasgow, S. A.
15 Hitchcock, M. B.
40 Holmes, J. G.
20 Holt, D. A.
10 Howarth, T. W.
25 Howe, S., Jr.
37 Hubbard, R. S., Rt. Rev.
18 Jackson, E. W.
3 Johnson, R. R.
28 Kinsolving, C. L.
31 Knight, D. E.
38 Lonergan, W. G.
22 MacHenry, W. B.
11 Martyn, G. R.
36 Mason, E. J.
39 May, C. W.
21 Metters, R. G.
32 Moulton, J. P.
35 Peckover, W. H.
24 Pickens, H. B.
4 Snyder, K. M.
30 Stretch, P.
26 Wanamaker, D. R.
16 Ward, F. V. C.
2 Watson, S. A.



1 Alley, A. L.
27 Arvedson, F. S.
9 Bell, D. L.
26 Berger, W. E.
12 Bowers, D. B.
21 Bowman, F. H. O.
29 Copp, C. A.
8 Davis, T. J. M.
18 Gibson, T. M.
15 Harris, R. M.
23 Harris, W. J.
10 Haydis, H. J.
20 Hoffman, G. E.
6 Jacobs, W. L.
25 Johnson, W. L.
13 Lahey, W. L., Jr.
24 Malottke, W. N.
19 McGovern, G. H.
17 Miller, P. H.
22 Mowry, H. J., Jr.
5 Norman, F. L.
14 Nyberg, D. E.
4 Reed, O. D., Jr.
16 Ringland, E. M.
11 Stone, E. B.
3 Toland, W. L., Jr.
2 Whitcroft, T. H.
7 Wilson, L. E.
28 Young, J. M., Jr.

SPRINGFIELD



61 Babin, D. E.
74 Balch, L. C.
26 Baker, M. C.
21 Baldridge, W. E.
52 Bernard, H. G.
55 Berndt, D. J.
19 Binkley, B. F.
2 Boney, S. A.
10 Bonner, J. H., Jr.
15 Boyd, W. O.
4 Boykin, E. M.
22 Busch, R. A.
42 Butler, F. N.
71 Carrier, H. C.
7 Carson, T. H., Jr.
60 Cole, J. W.
56 Cooke, C. A.
48 Craig, R. E.
51 Davis, H. S.
57 Davis, J. P., Sr.
34 Dimmick, W. A.
38 Eyler, A. T.
76 Ferris, R. T.
58 Fippinger, A. W., Jr.
20 Florence, P. F.
67 Fox, G. A.
11 Fraser, W. C.
54 Gates, W. F., Jr.
68 Greenwood, E. S.
3 Haynes, W.
69 Henning, D. G. L.
23 Holt, W. T., Jr.
40 Hurst, W. C.
37 Huske, J. S., Jr.
8 Hutson, T. M.
39 Insko, W. R.
75 Johnson, S. E.
59 Jones, M. A.
28 Kephart, F. W., Jr.
17 Kuhnert, G. J.
27 Lancaster, H. W., Jr.
66 MacDonald, M. R.
32 Matthews, D. P.
25 Matthews, R. J. L., Jr.
33 McClain, F. M.
64 McMillan, R. A.
43 McWhorter, C. E.
1 Minor, A. N.
63 Moore, W. J.
62 Mowery, D. E.
72 Nichols, M. C.
36 Orr, L. A.
35 Park, R. S.
41 Pennepacker, W. M.
14 Pinneo, K. H.
77 Pollard, W. G.
49 Potts, D. M.
46 Pratt, J. A., Jr.
65 Pugh, P. A.
45 Ray, W. S.
6 Rhys, J. H. W.
5 Rice, C. E.
29 Roberts, T. D.
44 Rudder, S. D.
50 Sanders, B. S.
73 Savoy, J. E.
18 Shawhan, B. H., Jr.
13 Sivley, J. H.
24 Steele, W. H.
30 Thompson, C. O.
9 Tucker, J. B.
70 Vander Horst, J., Rt. Rev.
31 Weston, E. H.
47 Williams, R. C.
12 Williamson, D. M.
53 Wulf, C. F.
16 Yates, D. W.



84 Bailey, S. F.
7 Bardin, K. M.
90 Baxter, S. N., Jr.
82 Beadle, H. J., Jr.
72 Bennett, E. deF.
2 Billingsley, J. C., Jr.
13 Blandy, G. M.
50 Bond, J. S., Jr.
74 Bond, M. M.
17 Bosman, J. A.
4 Brown, L. L.
98 Buck, L. E.
55 Buckner, J. C.
34 Burford, F. S., III
27 Campbell, W. E., Jr.
18 Carey, A. C.
89 Carlisle, G. L., Jr.
83 Carter, S. D.
30 Cilley, R. H.
25 Clift, W. B., Jr.

62 Considine, J. L., Jr.
81 D'Aubert, S.
91 DeForest, L. T.
35 Desel, J. A.
24 Dobbins, C. J.
51 Dobbins, J. B.
11 Donovan, J. C.
73 Doremus, F. S.
95 Emerson, J. W.
67 Epps, J. D.
46 Fritts, J. W.
94 Gibson, E. H.
76 Goddard, F. P., Rt. Rev.
64 Gray, H. H., Jr.
38 Greer, J. G., Jr.
61 Gudger, G. B., Jr.
28 Haffner, E. J.
79 Harris, T. R.
9 Harris, T. W.

54 Hartwell, A. E.
56 Hauser, S. F.
77 Hines, J. E., Rt. Rev.
45 Hirst, P. W.
66 Hood, C. F.
87 Hurd, J. C., Jr.
21 Ingram, T. R.
43 Jarrell, W. G.
40 Johnson, W. A., Jr.
58 Jones, J. W.
57 Jones, L. T., Jr.
22 Jorjorian, A. D.
88 Keeling, H. D., Jr.
10 Kemp, R. B.
1 Kilpatrick, J. W., Jr.
44 Knapp, A. S.
42 Kracke, I. F. A.
65 Lindgren, E. M.
29 Linz, G. D.

3 Little, H. V.
23 Logan, J. A., Jr.
20 Mahan, W. W.
60 Masters, R. L.
32 Maxted, A. C.
31 McWilliams, M. E., Jr.
6 Merritt, W. F.
69 Miller, R. C.
39 Monk, S. S., Jr.
8 Monro, C.
97 Morris, H. M.
75 Newman, F. S.
33 Norfleet, C. W., Jr.
92 Oxley, W. R.
68 Peaks, G. V., Jr.
52 Raish, D. R.
96 Reeves, H. W.
15 Richardson, J. M.
14 Riker, M. P.
26 Routh, J. M.

36 Russell, J. D.
5 Rutenbar, H. C.
86 Sachers, C. S.
59 Sanders, J. C.
80 Selcer, H. F.
63 Skyles, B. H.
70 Smith, E. G.
37 Smith, F. P., Jr.
85 Smith, S. L.
16 Stevens, J. F.
93 Sumners, C. A.
78 Sumners, T. W.
19 Thompson, M. P.
48 Tucker, J. L.
47 Turnbull, J. W.
71 Waldo, M. E.
53 Welsch, G. T., Jr.
12 Wheatcroft, G. R.
49 Wheeler, J. B.
41 Wyatt-Brown, C.



3 Arrington, J. W., III
25 Barr, J. M.
34 Beckham, W. A.
29 Beckwith, J. Q., Jr.
4 Bledsoe, C. A.
7 Bright, G. D.
13 Burgreen, R. E.
11 Clippard, E. B.
15 Cole, C. A., Rt. Rev.
24 Fenhagen, J. C., II
33 Fort, D. A.
39 Gatling, W. L., Jr.
16 Harris, E. B.
10 Harris, R. S.
30 Hickey, H. M.
5 Hudson, T. F.
23 Ireland, C. L.
14 Johnson, G. V., Jr.
36 Johnson, J. R., Jr.
20 Kilby, J. I.
18 Lawhon, H. E., Jr.
28 Lewis, G. F., Jr.
31 Long, R. E.
9 Lowe, J. F., Jr.
8 Lumpkin, W. W.
37 Maxwell, G. M.
12 McLaughlin, J. B.
27 Mustard, A. C., Jr.
35 Norris, R. H.
17 O'Neal, W. F.
22 Phillips, R. L., Sr.
1 Pinckney, J. A.
26 Rivers, J.
6 Rowland, J. R.
19 Scott, A. J.
32 Smith, W. D.
2 Spruill, E. M.
38 Stirling, J. R.
21 Sturgis, R. L.

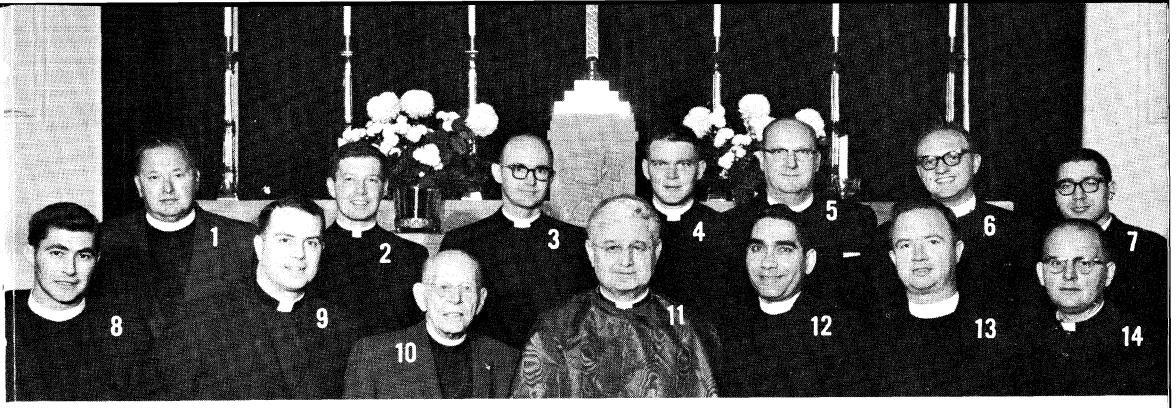

UTAH

2 Brown, J. T.
10 Bulkley, W. F.
12 Cochrane, R. H.
5 Ericson, C. R.
3 Greene, R. B.
13 Hannifin, W. J.
1 Marrs, H. W.
4 Mason, H. M. (Wyoming)
14 Moulton, A. F.
6 Warner, D. M.
11 Watson, R. S., Rt. Rev.
8 Wilkins, L. R. (Colorado)
7 Winder, F. L.
9 Wood, R. H.



VERMONT

18 Anderson, A. W.
34 Beale, F. R.
29 Belcher, C. G.
11 Boyer, D. E.
10 Bragg, A. R.
31 Butterfield, H. D., Rt. Rev.
2 Clayton, R. L.
26 Collins, S. W., Jr.
17 Crewe, H. B.
1 DeForest, J.
27 Ellis, R. R.
21 Finehout, R. E.
16 Fowler, W. E.
12 Goldsmith, D. H.
24 Green, E. M.
25 Greene, R. S., II
3 Haskin, F. J., Jr.
20 Heald, G. A.
14 Johnston, G. S.
33 Kerr, R. S.
8 Lillpopp, D. R.
32 Norris, J. W.
30 Nourse, J. W.
22 Pickup, E. A., Jr.
9 Sanderson, H. W.
23 Sither, A. E.
15 Smith, A. J.
28 Smith, J. L.
5 Spielmann, R. M.
6 Throop, R.
19 Tomkins, P. B.
13 Vallee, T. A.
4 Webster, D. A.
7 Wolf, F. F. B.


1
2
3
4
5
6
7
8
9
10
11
12
13
14
15
16
17
18
19
20
21
22
23
24
25
26
27
28
29
30
31
32
33
34
35
36
37
38
39
40
41
42
43
44
45
46
47
48
49
50
51
52
53
54
55
56


57
58
59
60
61
62
63
64
65
66
67
68
69
70
71
72
73
74
75
76
77
78
79
80
81
82
83
84
85
86
87
88
89
90
91
92
93
94
95
96
97
98
99
100
101
102
103
104
105
106
107
108
109
110
111

98 Alves, J. H.
95 Ambler, J. J.
87 Ambler, J. J., V
58 Andrews, R. H.
68 Ashton, S. E.
109 Baden, J. A.
104 Baldwin, H. W., Jr.
86 Boogher, D. A.
63 Booth, A. E.
65 Bowman, M. T.
60 Boyd, R. J., Jr.
103 Boyd, W. D.
66 Bradford, L. M.
59 Cammack, D. W.
93 Carnan, C. W., Jr.
101 Carr, D. J., III
61 Carter, J. P.
72 Chamberlain, O. Van T.
76 Chilton, S. B., Rt. Rev.
85 Cleaveland, G. J.
82 Cobb, J. M.
97 Covell, C. V. O.
88 Crewdson, R. H.
90 Cunningham, J. H.
89 Davis, J. C.
64 Davis, R. W.
94 Davison, T. M.
79 deBordenave, E. A.
84 Dols, W. L., Jr.
110 Donovan, H. A.
69 Eanes, E. W.
111 Eastman, R. W.
78 Eby, J. N.
67 Estes, G. C.
70 Ewing, J. S.
62 Fall, R. E.
92 Faulkner, T. G., Jr.
96 Ferneyhough, J. F.
108 Figg, J. A.
91 Frizzell, J. R., Jr.
57 Gibson, C. J., Jr.
74 Gibson, R. F., Jr., Rt. Rev.
73 Goodwin, F. D., Rt. Rev.
102 Gordon, J. R.
81 Gordon, S. G.
107 Greer, D. J.
106 Grumbine, E. E.
80 Hammond, B. B.
77 Hayward, A. K.
100 Heins, P. S.
71 Henry, J. C.
105 Hobson, J. W., Jr.
75 Hopson, M. H.
99 Howell, R. L.
83 Hoy, E. H., Jr.
21 Jones, A. N.
53 Jones, W. H.
40 Jordan, J. H., Jr.
28 Kendall, R. R.
19 Laylor, L. N.
7 Lewis, D. H., Jr.
27 Lincoln, J. P.
52 Lyles, R. H.
9 Marshall, McA. C.
20 Mason, J. P.
54 Mason, L. W.
26 Matthews, A. St. J.
1 McCauley, C. W.
8 McGehee, H. C., Jr.
2 Merrix, A. R.
49 Mitchell, H. B.
30 Mitchell, J. W.
37 Mitchell, R. S.
47 Moncure, C. P.
10 Morgan, E., III
43 Moss, F. H., Jr.
50 Mueller, H. McC.
36 Muller, A. C.
23 Olton, R. M.
33 Owens, J. C.
34 Parrish, W. P.
31 Pendleton, W. W.
11 Petty, J. S.
22 Pitt, R. D., Jr.
3 Prest, A. P. L., Jr.
42 Quick, S. R.
41 Reinheimer, J. B.
13 Rhein, F. B.
51 Sayre, S. H.
39 Shaw, R. H.
14 Sherk, G. R., Jr.
29 Shields, W. C.
46 Souder, W. H.
12 Sydnor, C. W., Jr.
38 Thornton, F. P.
55 Townsend, M.
56 Tucker, A. C.
44 Vair, D. R.
17 Van Scoyoc, G. W.
16 Warnecke, F. J., Jr.
32 Warrington, J. M.
48 Watson, R. A.
45 Weber, F. G.
15 Weiser, G. C.
18 Wellford, T. D.
6 West, S. B.
24 Williams, H. J.
5 Williams, J. P.
25 Williams, W. R.
35 Willke, H. A.
4 Wooten, W. R., Jr.



71 Adams, J. R.
15 Allen, T. B.
92 Anschutz, J. R.
33 Arnold, H. S.
95 Arterton, F. H.
28 Baxter, P. R.
58 Beal, W. A.
8 Berg, O. B.
104 Berger, C. E.
55 Bianchi, J. F.
38 Black, R. P.
67 Blatz, F. W.
4 Bowers, T. D.
3 Bowman, H. C., Jr.
73 Brown, C.
65 Brown, D. H., Jr.
52 Brown, E. D.
100 Burns, A. W.
87 Carlson, R. W.
88 Catlin, G. H.
29 Clark, B. S.
57 Coleman, J. P.
42 Copeland, G. P.
101 Costain, H. S.
98 Creighton, W. F., Rt. Rev.
56 Crumbly, J. Q.
61 Dalzell, H. B.
66 Daugherty, C. R. C.
44 Downing, J. W.
99 Draper, W. C., Jr.
97 Dun, A., Rt. Rev.
1 Eastman, A. T.
39 Ellinwood, L. W.
13 Faxon, R. B.
11 Ferrell, H. A.
49 Fowler, M. A.
30 Getman, D. L., Jr.
9 Gleason, D. T.
90 Glenn, C. L.
14 Golding, J. T.
93 Gordon, Q. R.
36 Greene, J. J.
20 Hall, H. B., Jr.
17 Hall, R. F.
24 Harris, J. C.
25 Hartman, R. D.
80 Heath, W. T.
84 Heaton, H.
45 Heeter, N. J.
70 Henry, R. F.
46 Irvin, H. S.
26 Isaac, F. R.
2 Ismay, R. R.
10 Jones, J. R.
27 Jones, R. M.
6 Kean, C. D.
96 Kloman, E. F.
94 Lamb, H. W., Jr.
19 Lawthers, R.
76 Libby, R. A.
81 Lilley, H. B.
82 Lord, M. T.
86 Mace, W. E
35 Marshall, M.
63 Marshfield, W. J. (Erie)
69 Martin, C. S.
62 Mayberry, D. W.
47 McGee, H. F.
48 McGinnis, W. S.
75 Meisel, F. H.
91 Mengers, C. R.
78 Miller, C. E.
16 Miller, W. R.
72 Minturn, B. B.
37 Myers, W. F.
18 Opel, W. A.
32 Perkins, M. M.
53 Ranieri, R. L., Jr.
102 Richards, J.
79 Ridgley, B. J.
51 Safford, D. W.
23 Seaton, D. W., Jr.
22 Shands, A. R., III
68 Sharp, W. M.
31 Shirley, E. S.
60 Simpson, B. B.
77 Slasor, D. S.
40 Stevenson, R. B.
21 Stiess, E. W.
103 Stoutsenberger, P. W.
50 Tatnall, J.
85 Taylor, A. E.
12 Taylor, W. D.
7 Terry, J. H.
54 Thoms, G. D.
74 Underwood, A. H.
89 Valliant, J.
41 Van Croft, W. A.
43 Walden, C. E., Jr.
59 Wendt, W. A.
64 West, J. O., Jr.
83 Williams, J. E.
34 Williams, W. R.
5 Wroth, E. P., Jr.

WASHINGTON



25 Barclay, D. L.
6 Becker, D. E.
21 Black, R. W.
20 Brinkman, P. T.
17 Burgreen, A. L.
15 Claudius, G. L.
27 Cooper, C. T., Jr.
4 Cowles, S. C.
23 Fairchild, H. L.
14 Hartronft, E. G.
3 Hingston, A. R.
33 Jewell, E. B.
16 King, D. J.
19 King, R. A., Jr.
31 Lassiter, A. W.
10 Law, S. W.
9 Lembcke, J. H., Jr.
30 Lusk, W. E.
5 Magill, W. H.
1 Malcolm, E. G.
39 McCallum, J. D., III
18 Mitchell, W. E.
2 Murphy, G. W.
37 Nobes, C. E. B.
38 Patrick, D. C.
40 Riley, J. F., Jr.
12 Root, V. C.
24 Simpson, T. A.
26 Sims, E. R.
28 Smith, B. W., Jr.
8 Smith, E. O., Jr.
29 Soper, J. H.
34 Spencer, R. N., Rt. Rev. (dec.)
7 Viggers, J. H.
22 Walker, G. E.
35 Welles, E. R., Rt. Rev.
11 West, S.E., Jr.
32 Whitehead, H. B.
13 Wilson, G. A.
36 Woodward, D. R.



5 Adams, L. M.
39 Aldwell, L. R.
28 Allen, J. D.
41 Battle, J. H.
12 Bonner, R. H.
35 Boyd, B. M.
50 Brown, A.
32 Brown, J. L.
45 Burton, H. I.
4 Capers, S. O.
26 Copeland, J. R., Jr.
33 Covey, J. B.
10 Covington, C. C.
59 Creasy, R. E.
37 Darwell, R. L.
54 Dicus, R. E., Rt. Rev.
22 Easter, W. B.
13 Fasel, J. H.
43 Geeson, A. B.
9 Goodrich, L. R.
3 Goodson, G. W.
14 Gosnell, H. C.
51 Griswold, B.
20 Hardaway, T. A.
38 Hill, L. G.
49 Hudson, J. A.
19 Jennings, C. E.
2 Jones, C., Jr.
53 Jones, E. H., Rt. Rev.
58 Joseph, J.
21 Kegler, W. V.
18 Kehl, C. H.
23 Kypke, R. P.
29 Mahan, J. L.
6 Martin, W. E.
47 McAllister, G. N.
30 McClurken, D. W.
24 Megee, R. E., Jr.
16 Miller, J. J., Jr.
17 Morris, C. H.
36 Morris, H. B.
1 Morris, M. M.
31 Morris, T. H.
27 Mould, D.
60 Nickle, H. W. B.
46 Nickle, O. W.
55 Norwood, J. U.
44 Payne, J. H., Jr.
15 Penticuff, D. C.
11 Puckett, H. C. T.
61 Robinson, D., III
62 Saucedo, E.
48 Saucedo, M. (Mexico)
54 Sheldon, J. L., Jr.
40 Spangenberg, R. W.
34 Stewart, J. R.
7 Taylor, G. N.
57 Thompson, J. A.
25 Tomlin, H. G.
56 Urban, R. G.
8 Vaughn, J. T.
42 Warner, E. L.



23 Atkinson, R. P.
19 Bacot, M. N.
7 Bane, D. C.
4 Barnes, R. D.
45 Bartlett, A. L., Jr.
27 Blair, H. M.
1 Brennan, J. H.
22 Brown, T. D.
40 Brownfield, J. C.
2 Bush, F. F., Jr.
48 Callahan, G. C.
43 Campbell, W. C., Rt. Rev.
6 Clark, R. E.
14 Draper, C. L.
41 Evans, T. K.
38 Fleming, G. S.
5 Fontaine, H. D.
51 Hallam, E. S.
35 Harvin, W. S.
36 Haskell, L. A.
13 Hinrichs, L. H.
44 Johnson, C. M.
32 LeMoine, G. F.
12 Mencer, C. H.
18 Mycoff, W. J.
29 Norton, R. A.
33 Pregnall, W. S.
9 Prutton, L. F.
21 Richmond, C. C., Jr.
37 Rickards, J. A., Jr.
30 Reppard, L.
46 Roberts, C. E., Jr.
49 Rodgers, J. D.
8 Rogan, D. L.
15 Rowley, F.
11 Scott, J. M.
31 Scott, W. R., Jr.
50 Seitz, T. C.
24 Shriver, F. H., Jr.
3 Sinfield, E.
28 Smith, H. J.
34 Stevens, H. S.
20 Taylor, C. L.
39 Thorn, W. C.
26 Tiffany, E. L.
42 Tyler, S. R.
25 Watkins, D. L.
10 Wells, L. W., Jr.
47 Wheeler, T. G.
16 Wilhelm, C. P.
17 Zaebst, O. C.



15 Agnew, D. T.
3 Burnette, J. D.
2 Clem, R. L.
7 Copeland, R. S.
5 Craig, W. E.
6 Feallock, R. A.
10 Francis, P.
4 Gorsuch, J. P.
8 Hotaling, W. E.
18 Leach, J. E.
17 Lewis, A. M., Rt. Rev.
14 Litchman, F. W.
9 Scovil, D. deL.
11 Trask, H. S.
19 Treder, R. W.
16 Vulliamy, G. A.
1 Wagg, E. J., Jr.
12 Weaver, H. J.
13 Wright, H. E.



5 Abbott, F. E.
35 Airey, T. F.
32 Alexander, D. N.
75 Atkins, J. A.
39 Baker, F. D.
53 Baker, J. M.
60 Barnes, W.
68 Bennett, A. V.
4 Berger, J. S.
16 Bergstrom, C. E.
78 Boughey, H. B.
45 Chace, A. R.
31 Chamberlain, B. S.
13 Chowenhill, N. L., Jr.
30 Clapp, T.
7 Clark, J. H.
76 Cobden, E. A. M., Jr.
12 Cochran, D. R.
42 Crosson, J. C.
25 Curry, R. L.
61 Davis, R. E.
43 Day, E. J.
72 Eckel, M. W.
34 Ellis, R. A.
10 Ellms, D. P.
51 Evans, D. E.
62 Francis, L. T.
21 Gaetz, T. E., Jr.
33 Garfield, D. L.
14 Hale, S. W., Jr.
22 Hale, W. M.
50 Hart, S. D.
64 Harvey, B. H.
73 Hastings, W. B. T.
70 Hatch, R. M., Rt. Rev.
77 Havens, C., Jr.
66 Hennigar, R. A.
18 Hodgen, R. T.
29 Jensen, A.
48 Keene, J. E.
40 Kendrick, R. H.
9 Kidder, M. A.
3 Krumbhaar, G. D.
11 Kunhardt, D. B.
26 Lafon, A. P.
1 Landolt, F. J.
71 Lawrence, W. A., Rt. Rev.
36 LePoidevin, A. L.
27 MacNair, R. E.
23 Middleton, A. P.
46 Miller, J. P.
47 Morrill, J.
67 Nichols, E. J. H.
56 Paulsen, J. J.
54 Phelps, N. B.
8 Philbrick, J. H.
55 Price, R. D.
49 Rathbun, G. St. J.
38 Rice, M. W.
52 Rising, R. L.
20 Schmidt, T. C.
2 Scott, J. L., Jr.
28 Smith, A. R.
41 Smith, G. W., Jr.
74 Smith, R. W. D.
59 Starr, W. F.
17 Steinmetz, P. H.
24 Tyler, J. S.
37 Van Meter, D. L.
65 Weatherbee, D. O.
63 Weaver, H. A.
15 White, G. D. H.
19 Whitman, R. S. S.
58 Williams, D. M.
69 Williams, M. F.
6 Wissemann, A. F.
57 Wright, A. M.
44 Wright, W. B.

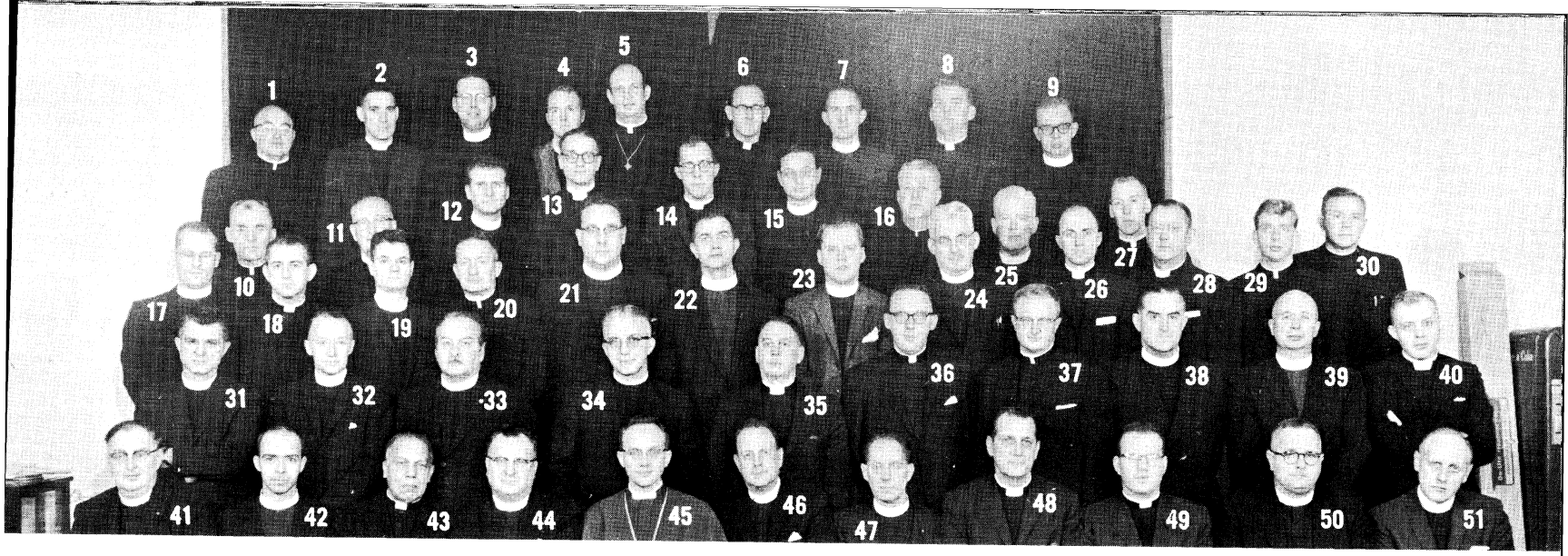

17 Allen, J. R.
51 Anderson, V. J.
16 Baker, R. G.
38 Batchelder, E. A.
19 Bennett, C. G.
45 Bennison, C. E., Rt. Rev.
40 Bierlein, R. E.
35 Burr, D. H.
28 Carey, D. V.
25 Carlton, J. G.
5 Cottrell, J. L.
39 Davidson, J. L.
23 Davis, K. G.
46 Dibble, C. R.
21 Dunn, R. W.
22 Ellis, E. F.
26 Fish, K. M.
44 Foley, F. J.
30 Gerhard, R. D.
49 Greer, W. J.
47 Gury, D. M.
11 Hamilton, H. J.
48 Hardman, G. D.
20 Hohl, V. C.
13 Holt, J. C.
27 Howard, L. E.
32 Hurley, W. P.
34 Jeffrey, Z. A.
3 Johnson, T. G.
36 Lavey, B. V.
1 Man, R. M.
7 Marsh, K. E.
8 McDougall, R. F.
6 Nelson, H. F., Jr.
9 Okkerse, K. H.
41 O'Leary, W. P. D.
4 Patton, D. C.
33 Perschbacher, H. J.
15 Ross, H. S. S.
42 St. Johns, E. K.
29 Seeley, B. K.
43 Stams, G. A.
14 Stuart, C. M.
10 Swinton, G. D.
37 Taylor, J. E.
12 Thomas, L. B., Jr.
50 Tilden, A. B.
2 Timberlake, G. P.
24 Warner, W. C.
18 Wheeler, R. B.
31 Yonkman, R. J.

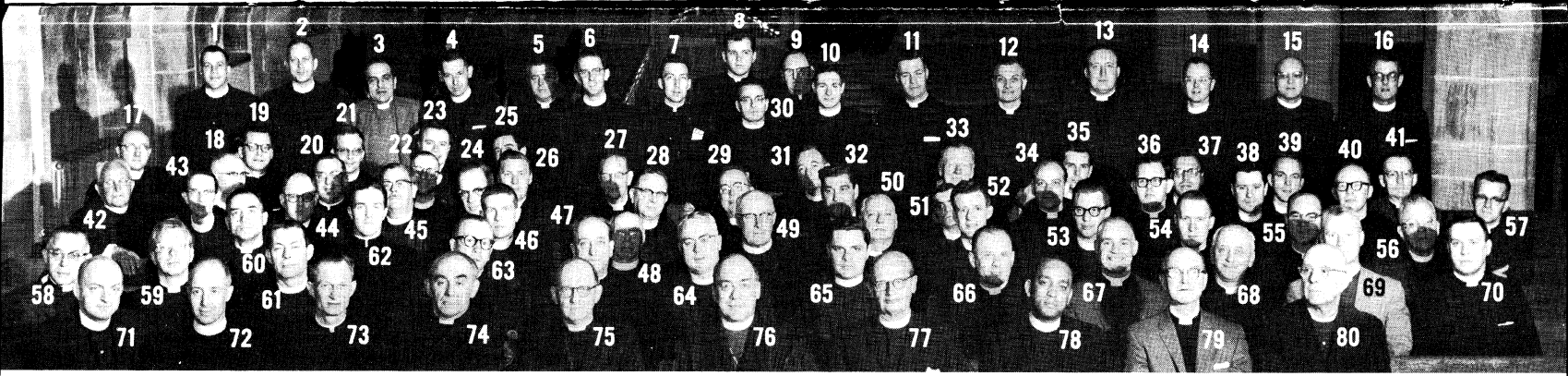

38 Amend, R. J.
12 Backhurst, G. C.
61 Bailey, W. L.
5 Baker, R. H.
77 Baldy, H. D.
52 Barker, H. R.
33 Bates, W. L.
14 Beattie, R. S.
55 Bowker, W. E.
48 Burton, C. J.
70 Campbell, B. E.
58 Corti, A. A.
78 Curry, K. S.
31 Doritty, D. O.
16 Dougherty, B. M.
6 Duncan, R. B.
9 Eccleston, W. C.
36 Erkman, J. F.
30 Farley, M. J.
(Central America)
54 Forsyth, R. W.
71 Foster, L. R.
47 French, A. C.
59 Gibson, T. R.
15 Greenfield, W. G.
39 Greeno, G. L.
3 Haddad, M.
10 Hanna, D. B.
49 Hanna, J. B.
67 Heermans, H. W.
18 Henderson, P. E.
44 Herrick, C. A., Jr.
43 Hoeflinger, F. A.
56 Hoffman, P. B.
79 Hudson, W. S.
8 Jacobson, B. H.
62 Johnson, R. C.
53 Kerr, G. N.
1 Kier, W. L.
75 Krusen, H. P.
46 Kryder, E. H.
21 Laidlaw, G. E.
4 Lancaster, R. V.
69 Leather, J.
24 Lyford, A. C.
57 MacEachern, E.
13 McKendrick, J. E., Jr.
28 MacLean, C. M.
41 McNeil, D. B.,
Rt. Rev.
(Western Michigan)
60 Mears, J. D.
2 Miller, P. B.
37 Mitchell, T. L.
65 Moore, F. T.
7 Moss, R. B.
73 O'Pray, G. F.
51 Park, F. A.
20 Pollard, R. A.
64 Pudwell, A. D. D.
29 Rainer, E. G.
11 Rice, C. G., Jr.
40 Robinson, S. S., Jr.
25 Ruof, G. C.
76 Scaife, L. L.,
Rt. Rev.
26 Shank, R. W.
72 Shaw, R. M.
35 Sieme, N. A.
34 Smith, J. H.
32 Staton, W. F.
74 Stoll, D. M.
19 Sturtevant, P. M.
27 Sundin, S. W.
68 Townsend, R. B.
66 Turner, W. J., Jr.
23 Veale, D. M.
42 Weeks, D. H.
45 Wells, J. E., Jr.
17 Whiteford, J. R.
80 Wilkinson, J. E.
50 Wilson, H. W.
22 Wood, G. B.
63 Woolcott, H. F.



25 Allen, C. R.
26 Baley, W. R., Jr.
21 Barr, J. M.
31 Bill, O. O.
47 Campbell, R. B.
12 Carter, J. W.
16 Chaplin, P.
44 Collins, C. A.
19 Cooper, J. F.
17 Courtney, C. W.
35 Craighill, F. H.
15 DeVan, M. C.
13 Donald, K.

6 Droppers, T.
41 Duncan, N. C.
33 Edwards, W. A.
2 Edwards, W. G.
4 Ferneyhough, W. T., Jr.
39 Fishburne, C. C., Jr.
30 Frost, A. H.
32 Gierc, H. S.
8 Glasgow, J. R.
22 Hanson, A. B.
27 Harrison, C. H.
43 Henry, M. C.,
Rt. Rev.

34 Jenkins, G. M.
9 Johnson, R. E.
14 Kirk, R. R.
23 Kirkpatrick, D. W.
7 McKenzie, F. E.
20 Moore, H. D., Jr.
24 Morgan, A. R.
1 Perry, J. Y., Jr.
38 Potts, W. T.
45 Sherman, H. R., Jr.
29 Smith, P. C.
11 Strachan, J. S.
(Church Army)

18 Taylor, F. E.
28 Tester, W. K.
40 Tucker, J. W.
46 Tuton, J. W.
10 Valentine, F. F., Jr.
37 Volbeda, F.
42 Webbe, G. D.
5 Whitmire, R. J., Jr.
3 Winters, R. Y., Jr.
36 Zabriskie, C. A.

WESTERN NORTH CAROLINA



5 Batten, J. B.
31 Clark, R. H.
3 Cooke, B. H.
12 Day, J. W., Jr.
22 Denison, R. E.
19 Dickey, R. W., Jr.
7 Dickin, E. C.
2 Donovan, H. A., Jr.
26 Foster, T.
23 Frazier, S. D.
27 Guille, S. B.
16 Hannahs, J. H.
18 Hoffman, H. L., III
29 Hunter, J. W., Rt. Rev.
13 Hutto, H. H.
30 Jackson, O. G.
14 King, W. G.
20 Klatte, J. (Church Army)
11 Knapp, R. C.
17 Larson, W. L., Jr.
4 MacGinnis, J. E.
1 Mason, H. M.
32 Miller, G. F.
10 Oehley, R. (Church Army)
21 Robinson, E. G.
8 Shacklett, R. L., Jr.
15 Speier, L. P.
9 Tierney, J. C.
24 Watson, W. B.
6 Whiston, J. T.
25 Williams, E. H.
28 Wilson, H. L.